

The Devil's River News

75¢

Serving Sutton County Since 1890

Volume 120 • Issue 5

SONORA, TEXAS

Thursday, February 7, 2008



2008 Fling Ding Was A Big Time



By Ben D. Taylor

There are some things that cannot be fully explained to the outside world, things that are unique to living in Sonora. Referring to San Angelo as simply Angelo, measuring distance not by miles but in hours, and the Fling Ding. I have tried to explain to people what the Fling Ding is, but something is always lost in translation (usually after I explain to them what a "wool house" is). It is something that must be experienced to be appreci-



ated, to quote an old Aggie saying, "From the outside in you can't understand it and from the inside out you can't explain it".

This year's Fling Ding patrons were entertained with music by "The Big Time", and while looking across the crowd in the Wool House I couldn't help but to consider how the Fling Ding has endured over the years.

The Fling Ding Club started in 1939 with 9 members (local legend claims that the first dance was held in the kitchen of one of the members). The Fling Ding was abandoned in the early days of World War II, but was revived in 1954. The fol-

lowing excerpt from a February 26th, 1954 edition *The Devil's River News* chronicles that rebirth. "The Fling Ding Club, inactive since the summer of 1941, gave its first dance since reorganization last Wednesday night at the Sonora Wool and Mohair Company Warehouse. Refreshments were served at the Stockmen's Feed Company next door. Approximately 700 members and guests danced to the music of Blue Barron and his orchestra from 9 until 1 o'clock. Mr. and Mrs. Herbert Fields were hosts at a cocktail party preceding the Fling Ding Club Dance Wednesday night. About one hundred guests at-

tended."

Membership has been limited to 135 members since the Fling Ding Club reinitiated, but participation has continued to grow over the years. This is a tradition that has its roots deep in Sonora's past.

Traditions have always been important to our society, holding constant for an ever changing world. The Fling Ding serves as a reunion of old friends and an older time where things seemed just a little less complicated.

West Texas Rock Art



Photos courtesy of Greg Williams of the Rock Art Foundation

Curly Tail Panther on the Devil's River and White Shaman on the Pecos River are both examples of the Lower Pecos Man style of paintings.

By Jacqui Thomas

Sutton County is home to many caves. Some have been explored, either formally (with surveys and the resulting maps) or informally. There have been caves that have yet to be located (no one knows how many of those there are). One is world-renown for its elegant calcite formations. Many more just barely qualify as caves.

What makes a cave a cave? Who decides if a hole is a cave? Ask members of the Texas Speleological Association, an internal organization of the National Speleological Society made up of Texas caving clubs and individual Texas cavers, and most will tell you if a feature goes back, in, or under fifteen feet or more it's a cave.

Rock shelters are caves that occur as a recessed indentation on the side of a rock formation. Often a shelter will be approached by a trail snaking its way up its cliff, as game and goats have long known them as places to hunker down in bad weather. Rock shelters in Sutton County, particularly along the Devil's River, were used extensively by what archaeologists and rock art specialists call, simply, Archaic people.

Archaic people who lived south of here three- to four-thousand-years ago are often called "Lower Pecos Man." These people left many signs of long-term use in their shelters. Perishable items such as woven mats, baskets, pouches and fire sticks have been found, as have permanent features such as fire pits, either for cooking or for warming, and burnt rocks.

In the recent past, people living in this area have dug extensively into shelters looking for the more flashy artifacts, such as arrowheads and other items that would look good on a shelf. One result of these hunts is the loss of information that would allow researchers to create a picture of what life was like for these people. There are two big reasons for this loss: First, there is little that can be learned from an item once it is removed from the other articles around it, much as tearing a few chapters from a good novel makes it hard to understand, and easy to misinterpret, the rest of the book. An excellent example of the other reason can be seen in the Fate Bell shelter at Seminole Canyon State Park where people searching for things to take home dug through floor mats woven from lechuguilla fibers, and pushed important but not easily recognizable items out of the way. Searchers covered the floor with deeply dug pits that probably did not yield any of the types of things they were planning to find, but destroyed a lot of what was there.

In spite of these losses, archaeologists have been able to piece together a broad picture of how these Archaic people lived. Carbon dating has been useful in giving an idea of when these people were roaming the area south and west of Sonora. One way the three- to four-thousand-year estimate was arrived at was by testing the fire residue on hearth stones, and by testing tiny samples of the paint used to draw on shelter walls. This paint was made by using rocks to grind colored pebbles into a dust that was then mixed with something greasy, sometimes animal fat, to make a paste. The paint was often applied with fingers or with brushes made from plants. Plant paint brushes, grinding stones, and lumps of paint have been found in shelters in the area.

The shelters, and the paintings of people and animals—pictographs—in those shelters, have been analyzed and discussed by archaeologists and rock art aficionados for many years. These folks agree that not all the shelters being used and painted were used as living spaces. Some have slanted floors that would have been impossible to use for any length of time. Some are extremely difficult to approach. People then, like people now, looked for comfort and convenience in their living spaces. There must have been some special reason to be uncomfortable.

Many of the pictographs of human-looking figures have wavy lines flying up from their heads. Some who study rock art have concluded that these particular paintings are symbols of shamans ("medicine men") sending their souls to search the spirit world. Some believe all the pictographs found in the uncomfortable places were spiritual in nature, painted by and/or depicting the shamans during their searches. Perhaps shamans sought information about locations of game, or where their group needed to go when the food ran out. Perhaps the paintings were part of a young person's coming of age ceremony—no one knows for sure. As one guide at Seminole Canyon used to say, "All we really know about these people is they wove floor mats out of lechuguilla and they liked to paint on the walls."

People continue to be fascinated by Archaic people and their paintings. We may never know for sure why the paintings exist or what they were for, and that's a very good reason to be fascinated.

The shelter paintings found in this area were not all made by the Lower Pecos Man and they are not all shamanistic. There are different styles of paintings, from different time periods. Paintings are separated into groups by colors used (or not used), time period, and style. Paintings in this area are grouped broadly as: Pecos River style (several colors used to depict people, recognizable animals, fantastic animals, and shamans), Red Linear style (figures made up mostly of red lines—many are stick-figures), Red Monochrome style (monochrome—"one color"—and that color is red), and Historic style (more recent paintings but still "old." Subjects include Europeans, mission churches, horses, and other relatively modern subjects).

All the paintings have one thing in common: They need to be protected. Many things can affect the paintings, and some of these can be prevented. Some paintings have been painted over or intentionally scraped. Some older paintings were covered by newer paintings; many of the newer paintings are of the Historic style. Some paintings have been smoke damaged when modern people built campfires in the shelters.

Goats seeking shelter press against the walls, and the oils in their coats are deposited onto the paintings. Some shelters have goat-height horizontal black bands running the useable length of the shelters, with the bands obliterating all paintings at that height. Other animal occupation has similar effects.

Climate change has played a part in the damage. This area has more moisture than in the distant past, and tiny organisms that need some humidity have found the organic paint to be a good food source. Growth of these organisms is particularly damaging to the paintings close to Lake Amistad, such as those in Seminole Canyon, as evaporation from the lake has significantly increased humidity.

Massive Winter Bird Count Just Weeks Away



Photo by James Hendrickson
A Cedar Waxwing has dinner on a frosty day.

Submitted

The 2008 Great Backyard Bird Count will take place across the U.S. and Canada on February 15th-18th. The four day event is sponsored by the Cornell University Lab of Ornithology and Audubon. The count is simple to participate in and offers parents and teachers an excellent opportunity to engage children in real science and nature. The Sonora area is underrepresented in the annual count and this year we would like to change that. The following press release provides all the information you need to participate. Locally, you may contact Delyse Jaeger or Jacqui Thomas of Eaton Hill Wildlife Sanctuary and we will do all we can to help get you started in the 11th annual Great Backyard Bird Count!

Bird watchers across North America are poised to take a real-time snapshot of where the birds are during the 11th annual Great Backyard Bird Count, February 15-18. This year's event calls on birders to "Count for Fun, Count for the Future." Anyone can count birds wherever they are and enter their tallies online at www.birdcount.org. These reports contribute valuable information for science and conservation, spotlighting changes in bird population and distribution from year to year. The count is led by Audubon and the Cornell Lab of Ornithology. Participation is free and no registration is required.

Overall, bird watchers submitted a record-breaking 80,000 checklists during the four-day event in 2007—reporting 11 million birds and 613 species. Count results over the years show how species such as Eurasian Collared-Dove and Red-bellied Woodpecker are spreading into new areas. They also show declines in some species, such as the American Crow and Northern Pintails.

Taking part in the GBBC is easy. You don't even have to know a lot about birds and you can find helpful identification tips on the web site at www.birdcount.org. Participants watch birds for as little as 15 minutes on one or more days of the event, counting in their yards, city parks, nature centers, or wherever they like. They enter the highest number of each species seen at one time on the GBBC web site. Participants can explore maps and charts showing what others are reporting in their area or across the continent.

Visitors to the web site can also see winning photos from the 2007 photo contest and get inspired to send in their own digital images during the 2008 GBBC. Every photo submitted is considered for the contest.

In addition to digital photos, you can also shoot video of birds and bird watchers during the 2008 count. Upload your video to YouTube and tag it "Great Backyard Bird Count." Some of the best clips will be posted on the GBBC web site!

The Great Backyard Bird Count is a free event, sponsored in part by Wild Birds Unlimited. Everyone who participates will be entered in a drawing to win bird-related prizes. For more information, visit www.birdcount.org.

Want to show that special someone how much you care?
The Devil's River News
can help by sending them a Valentine's
Day wish!

Call to reserve your ad
325 387-2507

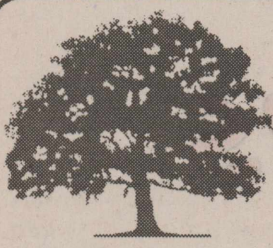

SUTTON COUNTY HEALTH FOUNDATION

Your memorial gift helps preserve access to quality health care for generations to come. Please consider the Sutton County Health Foundation, PO Box 18, Sonora, TX 76950. All contributions 100% tax deductible.

Senior Center Activities

- Thur. Feb. 7- Valentine crafts after lunch
- Fri. Feb. 8 - Happy B-Day Orasio Sanchez
- Sat. Feb. 9 - Happy B-Day Rosaura Lozano, JoAnn Palmer
- Mon. Feb. 11- Bingo after lunch!
- Tues. Feb. 12- Blood/Sugar checks at noon, Lincoln's B-Day
- Wed. Feb. 13- Happy B-Day Ben Castilleja, Sr.

Senior Center Menu

- Thur. Feb. 7 - Baked ham, sweet potato, green beans, roll, peanut butter cookie, milk
- Fri. Feb. 8 - Cheese enchiladas, pinto beans, Mexican corn, tossed salad, crackers, fruit cup, milk
- Mon. Feb. 11 - King Ranch Chicken, steamed broccoli, tossed salad, roll, oatmeal cookie, milk
- Tues. Feb. 12 - Smothered Pork Chops, mashed potatoes, carrots, green salad, bread, cake, milk
- Wed. Feb. 13 - Baked Chicken, au gratin potatoes, Italian veggies, rolls, fresh orange, milk

Participants in the senior nutrition program must be 60 or older. Meals are served Monday - Friday at 12:00 p.m. Donations are accepted (suggested donation for Seniors is \$1.50; \$4.00 for under 60 and all other meals-to-go).

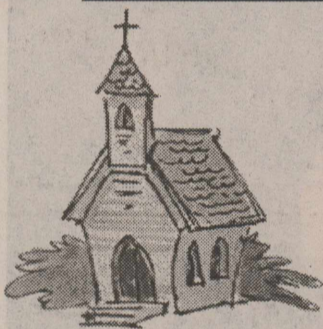

Sonora Church Directory

- | | |
|--|--|
| Primera Iglesia Bautista
504 Santa Clara
387-2035 | Church of Christ
304 N. Water
387-3190 |
| The Church of the Good Shepherd Presbyterian
319 E. Mulberry
387-2616 | First Baptist Church
11E. Oak
387-3190 |
| Lighthouse Community Church
1705 N. Crockett
387-9100 | St. John's Episcopal Church
404 E Poplar
387-2955 |
| Pentecostal Calvary Temple United
509 Amistad
387-5266 | First United Methodist Church
201 N. Water
387-2466 |
| St Ann's Catholic Church
229 W. Plum
387-2278 | Templo Jerusalem Asamblea De Dios
306 W 4th St
387-5713 |
| Jehovah's Witness
310 St. Ann's St
387-5658/387-5518 | Hope Lutheran Church
417 E. 2nd. St
387-5366 |

Brought to you by:
Kerbow Funeral Home
387-2266

Letter to the Editor

Dear Editor,

Last Saturday morning about 11:00 o'clock, I went to the Exxon station and someone came up behind me and said, "Hello, Mr. Neal." I looked around and there was Gary Wuest. Then Mike and David came over and spoke, followed by Oliver and Mike's wife.

They were gassing up to head out to Fredericksburg. I watched the four vehicles pull onto I-10. It was a very emotional experience for me.

I began to recall some of the contributions Coach Wuest made to the community over the past 50 years. Coach Wuest was here and coached with Coach Lamb, Coach Turner, and Coach Sexton in the 50's. He coached and taught here until about 1986. Coach Wuest affected the life of many, many men in Sonora, both with his coaching and his teaching. He was a perfectionist and demanded excellent work from his shop students. He taught wood work and leather craft and was very good at both.

Coach Wuest and Annabell were instrumental in organizing the Lutheran Church in Sonora and were faithful workers and worshippers in it.

The Wuests reared three boys who all became educators, and Mike and David also coached.

This community owes a great debt of gratitude to the Oliver Wuest family, and we will miss seeing Coach Wuest around town.

Smith Neal

Card of Thanks

This year's Polar Bear Classic was a huge success. The Sonora Bronco Golf team raised \$4,585 thanks to the many participants and business donations. On behalf of the Bronco Golf team we would like to say thank you to everyone who made this year's Classic great. We would especially like to thank the following companies that gave donations.

- | | |
|------------------------------|-----------------------------|
| JMC Transport | Sparks Operating |
| Pizza Hut | Rafter W Feed |
| Creek Swabbing | Niblett's Oilfield Services |
| Sutton County Steakhouse | 1st National Bank |
| Balch Ranching LLC | West Bear Creek Inc. |
| Sonic | Everett's Furniture |
| Sonora Ladies Golf Auxiliary | Taqueria El Torito |
| La Mexicana | Mercantile Deli |
| Smith Brothers Lease | Grider Trucking |
| Services Inc. | Teaff Oil |
| Everett's Pharmacy | Team Graphics |
| | Dairy Queen |

We would like to thank the Sonora Fire Department for their help in fighting the fire behind our house. We are so lucky to have a fire department of this caliber.

Lawrence, Jodi, and Larry Finklea

Lighthouse Community Church
CAN A LOVE RELATIONSHIP WITH GOD
Be Real, Personal & Practical!
THE ANSWER IS YES!
1705 N. Crockett

Ol' Sonora Trading Co.
121 hwy 277 n.
325-387-5507
all Christmas items 50% to 75% off
Bridal Selections
Dani Barker
bride-elect
Chance Dillard
Mrs. Jake Trainer
nee Lynzle Custer
Tara and William Renfro
Callie Moore
bride-elect
Rocky Rily

TPWD Fishing Report

AMISTAD: Water clear; 52-59 degrees; 7.31' low. Black bass are good on pumpkinseed crankbaits and spinnerbaits, and tequila sunrise soft plastics. Striped bass are fair on silver slabs and large redbins. White bass are good on silver slabs and small crankbaits. Catfish are good on cheesebait, shrimp, and liver. Yellow catfish are slow.

FALCON: Water stained; 56-60 degrees. Black bass are slow to fair on white and white/chartreuse spinnerbaits. Striped bass are slow. Crappie are slow. Channel and blue catfish are good on frozen shrimp and cut bait. Yellow catfish are slow. Mexican fishing licenses and boat permits are required to fish in Mexican waters. Everyone in the boat must have a Mexican Fishing License whether fishing or not.

PROCTOR: Water clear; 47 degrees; 0.31' low. Black bass are slow. Striped bass are slow. White bass are slow. Crappie are good on minnows. Channel and blue catfish are fair on juglines baited with cut shad. Yellow catfish are slow.

LBJ: Water stained; 58 degrees; 5.08' low. The lake is being drawn down five feet to allow homeowners to clean up damage and debris from the flood of July 2007. It will be refilled beginning 25 Feb. Most boat ramps will be unusable, and the channel will be dangerous.

JOIN THE GIRLS OF GRACE NATION
FOR THE LARGEST-EVER GATHERING OF TEENAGE GIRLS VIA SATELLITE
HOW YOU LIVE
SPESSIONS PRISM POINT OF GRACE FRIENDS
SATURDAY FEBRUARY 23, 2008
NATIONAL CONFERENCE
Group 1 Crew
Susie Shellenberger
Stellar Kart
Jamie Jangochian
Worship Leader
Chris Wisceler
Youth Communicator
Barlow Girl
LIVE VIA SATELLITE ON CGN
Lighthouse Community Church
1705 N. Crockett / PO Box 135
Sonora, Tx 76950
325-387-9100
lighthouse@sonoratlx.net
Tickets \$10.00
Ages 11-17

Happy Birthday

- February 7**
Pamela Armke, Shane Love, Lola Squyres, Preston Lopez, Peter Young, Christopher Lindsey, Diann Keller, Michelle Crites
- February 8**
Keith Butler, Jacinda Sanchez, Jillian McIntyre, Jacob Tomas Perez, Marinsel Slough, Ann Kay
- February 9**
Tina Zuniga, Katy Braly, Suzanne Surber, Joyce Jimenez, John Lopez III, Dora Fuentez, Boomer Galindo, JoAnn Palmer, Roberta James
- February 10**
Lorena Lopez, Christian Moss, Kassie Kyzer, Dana Young, Sarah Gutierrez, Garry Hull, Suzanne Stevens, Patti Prather, Cynthia Hillis
- February 11**
Sue Traylor, Kim Lewis, Homer Samaniego, Leandra Castaneda, Ty Fincher, Adelaida Castilleja, Maria L. Lopez, Jeannette Turner, Ruben Castilleja
- February 12**
Miky Solis, Eddie Favila, Jed Davenport, Petie Lewis, Celie Gentry, Sadie Gentry, Stephen Tidwell, Scott Neff, Petie Lewis, Misael Hernandez
- February 13**
Josh Smith, Jessica Snyder, Beverly Arnwine, Cathy Garza, Bertha Villanueva, Emily Ellison, Anna Ramos, Craig Hudson, Jose A. Vela

The Devil's River News

Established 1890
228 E. Main Street, Sonora, Texas 76950
Phone: (325)387-2507 • Fax (325)387-5691
Published every Thursday
USPS (155-920)
Publishing Owner: Cam Campbell
Editor: Ben D. Taylor
Office Manager/Billing: Juanita Gomez
Advertising/Classifieds: Victoria Vara
Internet Technician: Sam Taylor
Reporting/photography/Typesetting: Staff
Guest Columnists: Becky McAngus, Jo-Ann Palmer, Kelly Thorp, Delyse Jaeger, Pascual Hernandez, Susan Hall, Becky Covington, Mary Ann Kay
Email: General Information: editor@sonoratlx.net
Accounting: billing@sonoratlx.net; Advertising: sales@sonoratlx.net
publisher@sonoratlx.net; sports@sonoratlx.net
Copy and Ad Deadline: Monday 5:00 p.m.

Subscriptions
\$25 per year in county • \$32 per year out of Sutton County
\$22 per year Senior Citizens (in and out of Sutton County)
Second class postage paid at Sonora, Texas
Attn. Postmaster: Send address change to the Devil's River News,
228 East Main Street, Sonora, TX 76950

Any erroneous reflection upon the character, standing or reputation of any person, firm, or corporation which appears in the columns of this paper will be corrected upon due notice given to the Editor of this publication. The views expressed in submitted articles are not necessarily the views of The Devil's River Newspaper.

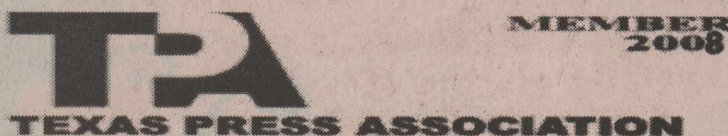

STORAGE UNITS FOR RENT

12 ft. wide and 40 ft. deep
Perfect for boats, RV's, trucks, parts, equipment, or just more storage space.

All have electricity.
Located behind Days Inn, next to the Golf Course.

Devil's River Storage
325-387-3516

Welcome Home...to First Baptist Church

All Ladies/Mothers are invited to attend a

Special Bible Study

"Your Girl"

by Vicki Courtney, and led by Linda Love.

(this study will give mothers of teenage daughters tools to help their daughters navigate six of the fiercest battles of the teen years. It's 7 sessions, beginning on Wednesday, Feb. 13, 6:30 p.m.-Fellowship Hall, FBC
Call the church at 387-2951 or Linda at 387-3833 to reserve your spot. Don't miss "Your Girl!")

Regular Weekly Church Schedule

- Sundays: 9:45 a.m. Bible Study 10:45 a.m. Worship
 - Wednesdays: 5:15 p.m. Family Night Meal
 - 6:00 p.m. AWANA Club (3yrs-5th Grade)
 - 6:30 p.m. Students Time (Student Center)
 - Adults-Prayer/Devotional Time
- 111 E. Oak St. / 387-2951 / twp@sonoratlx.net / website: www.fbcsonora.org
T. Wayne Price - Pastor

Historical Society



ASK THE HISTORICAL SOCIETY

by Jo-Ann E. Palmer, Secretary, Sutton County Historical Society

Q. Do you have any information on Otto Schwiening?

A. The Historical Encyclopedia of Texas, Revised Edition, had the following article on Otto Schwiening, identified with the ranching outfit of Fred Schwiening and Sons in Kimble Co., Texas, is engaged in raising cattle, sheep and Angora goats on some 4,817 acres of land. The ranch is located about a mile west of Roosevelt. Mr. Schwiening was connected with ranching in early life. At the age of seventeen he joined the Navy, and alternated between this branch of national service and ranching, until health compelled him to abandon the former and devote his career to stock raising. He has traveled widely, and has visited twenty-three of the United States as well as Cuba, Mexico, and other countries.

Otto Schwiening was born in Junction, Kimble Co., Texas, on March 29, 1903, to Fred and Agnes Schwiening. His father was a rancher and freighted in the early days between Roosevelt and Menard, Comfort and Brady, Texas. He followed the freighting line until 1916, then moved to Kerrville to give the children an education. Otto Schwiening was educated in schools of Kerrville and Fredericksburg. He walked three miles back and forth to school in Roosevelt, doing this for six years. Between 1918 and 1920 he was a student in Fredericksburg, Texas. On December 9, 1920 he was a student in Fredericksburg, Texas. On December 8, 1922 he joined the Navy, serving until December 8, 1924.

He then became an employee of the California Edison Company, later returning to Fredericksburg, where he ranched for his uncle and for Roy Murr at Roosevelt. His health failing, he re-enlisted in the Marine

Corps on October 25, 1925, where he was stationed in Paris Island, South Carolina, and trained in boot camp. He served in many parts of the world, among them Cuba. He then was located in Cincinnati, Ohio, on mail guard duty. Because of ill health he then spent some time in the Naval Hospital at Washington, D.C. Later he returned to Texas, where he took up ranching again, and he has continued in that line ever since.

Mr. Schwiening married Miss Myrtle Renfro at Junction on August 13, 1936. Mrs. Schwiening is the daughter of R. F. (Bob) Renfro, a trader, rancher and farmer, and Addie Renfro. Mr. Schwiening enjoys traveling and pursues the reading of fiction and photography as pastimes. He belongs to the Woodmen of the World; the Texas Sheep and Goat Raisers' Association; and the Registered Breeders' Association. He is a member of the Lutheran Church.

In "Peace In The Valley," a chronicle of Kimble County Cemeteries by Frederica Burt Wyatt under Junction City Cemetery, Section #3 page 63 and 64 we found Myrtle Renfro Schwiening born March 13, 1901 to August 6, 1981 and Otto Schwiening March 29, 1903 to March 12, 1985.

We know that his father Fred Schwiening Sr. died in Oct. of 1953 and was buried in Fredericksburg; his wife was Agnes Eichenloff; and that his parents were Fritz (Fred), and Sophia Schwiening. Fred was brother to Alfred Schwiening of Sonora, Mrs. Alma Brockman of Fredericksburg, Mrs. Sophie Thiers of Roosevelt and Mrs. Mary Long of San Antonio. He was a native of Kimble Co and ranched until 1942. He had married Agnes Eichenloff at Fredericksburg on June 13, 1901.

Otto had two brothers named William from Roosevelt and Fred from Ingram; and two sisters, Mrs. W. J. Lemoine of

Laredo and Mrs. Joe Gentry of San Antonio. Which makes them related to a large share of the families in Sutton County.

Q. How many children did Alfred George Schwiening and Margaret Callie Allison have?

A. I have 7 in my records: Mary Alma born October 3, 1911 in Sonora and was married 3 times, Neil Wilson, Otis ? and Jan Ralph Jones. She died June 7, 1976 in Iowa.

Harold Alfred was born Dec 28, 1913 in Sonora and married Elise Kimble Martin on August 25, 1933 in Junction. He died January 19, 1975.

Curt Allison was born July 6, 1916 in Wentworth and married Frieda Wilna Hamer on July 21, 1937. He died November 16, 1992. She lives at Camp Allison.

Alfred George Jr. was born November 19, 1919 and married Sara Katherine Artuberry and died in San Angelo on December 12, 1988.

Margaret Louise married several times, a Green, Barker, Cain and Kring, she died January 25, 1995.

George Sutton was born March 3, 1926 and married Anita Lee Storms on April 17, 1944 in San Angelo. He died December 7, 1985.

Kathleen will kill me if I put her birth date. She married Noah Joseph "Hut" Moore III in Loving, New Mexico on August 25 year unknown and is living in Sutton County.

If you have any questions concerning Sutton County history send them to "Ask the Historical Society," P.O. Box 885, Sonora, TX 76950-0885 or e-mail them to schs@sonoratx.net. You may call us at 325-387-5084 on Tuesday, Thursday and Saturday mornings or just stop by the offices at 307 Oak Street and peruse the files or use our computer with Ancestry.com.

The U.S. Tax System Explained Through A Bar Tab

Suppose that every day, ten men go out for beer and the bill for all ten comes to \$100.

If they paid their bill the way we pay our taxes, it would go something like this:

The first four men (the poorest) would pay nothing.

The fifth would pay \$1. The sixth would pay \$3. The seventh would pay \$7. The eighth would pay \$12. The ninth would pay \$18. The tenth man (the richest) would pay \$59. So, that's what they decided to do.

The ten men drank in the bar every day and seemed quite happy with the arrangement, until one day, the owner threw them a curve. 'Since you are all such good customers,' he said, 'I'm going to reduce the cost of your daily beers by \$20. Drinks for the ten now cost just \$80.'

The group still wanted to pay their bill the way we pay our taxes so the first four men were unaffected. They would still drink for free. But what about the other six men - the paying customers? How could they divide the \$20 windfall so that everyone would get his 'fair share?' They realized that \$20 divided by six is \$3.33. But if they subtracted that from everybody's share, then the fifth man and the sixth man would each end up being paid to drink his beer.

So, the bar owner suggested that it would be fair to reduce each man's bill by roughly the same amount, and he proceeded to work out the amounts each should pay.

And so:
The fifth man, like the first four, now paid nothing (100% savings). The sixth now paid \$2 instead of \$3 (33% savings). The seventh now pay \$5 instead of \$7 (28% savings). The eighth now paid \$9 instead of \$12 (25% savings). The ninth now paid \$14 instead of \$18 (22% savings). The tenth now paid \$49 instead of \$59 (16% savings).

Each of the six was better off than before and the first four continued to drink for free, but once outside the restaurant, the men began to compare their savings. "I

only got a dollar out of the \$20," declared the sixth man. He pointed to the tenth man, "but he got \$10!" "Yeah, that's right," exclaimed the fifth man. "I only saved a dollar, too. It's unfair that he got TEN times more than I!"

"That's true!!" shouted the seventh man. "Why should he get \$10 back when I got only two? The wealthy get all the breaks!"

"Wait a minute," yelled the first four men in unison. "We didn't get anything at all. The system exploits the poor!"

The nine men surrounded the tenth and beat him up.

The next night the tenth man didn't show up for drinks, so the nine sat down and had beers without him. But when it came time to pay the bill, they discovered something

very important....they didn't have enough money between all of them for even half of the bill!

And that, boys and girls, journalists and college professors, is how our tax system works.

The people who pay the highest taxes get the most benefit from a tax reduction. Tax them too much, attack them for being wealthy, and they just may not show up anymore. In fact, they might start drinking overseas where the atmosphere is somewhat friendlier.

David R. Kamerschen, Ph.D.
Professor of Economics

B & K Caterers

201 W. Chesnut

Sonora, Tx, 76950

(325)387-2528

(325)206-1268

We will have fish plates
on Ash Wednesday
February 6, 2008
and every Friday.

Grand Opening

Home Interior's Party

Tuesday, February 12th

at the Sutton County Steak House

5 p.m. - 7 p.m.

a Valentine's Day theme

there will be food, drinks, and prizes.

Contact for more information

387-2229 or 387-3833

Community Supporter

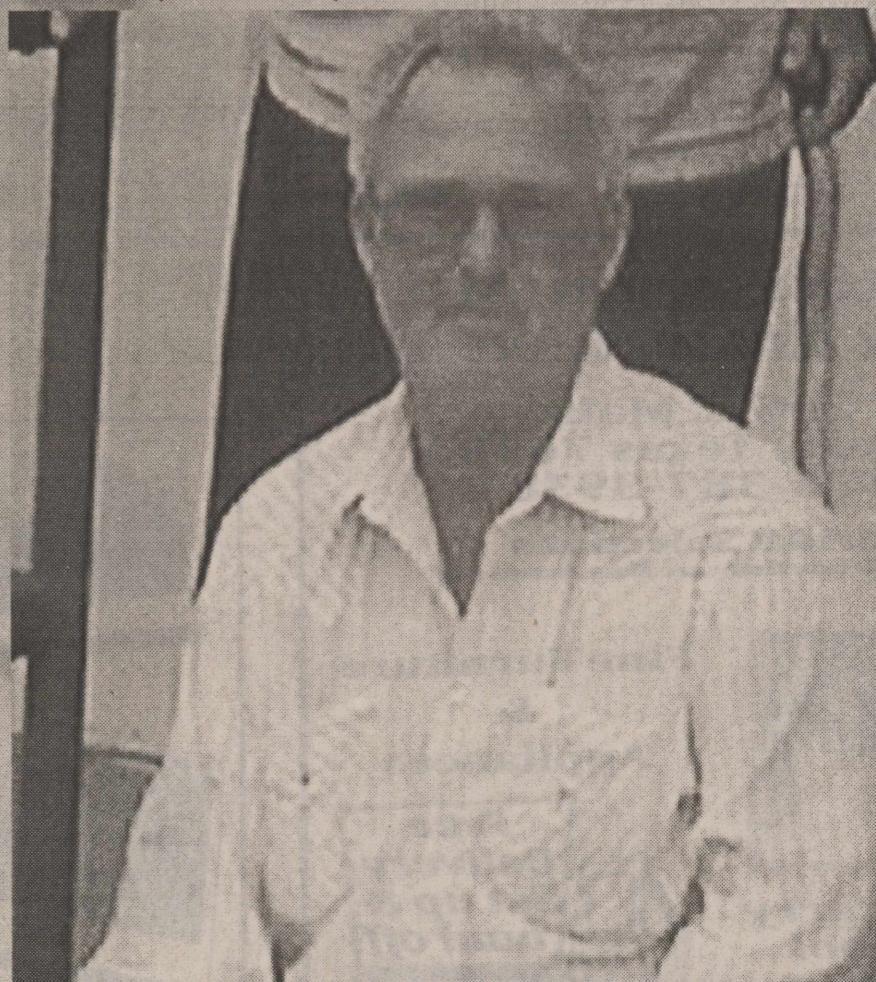

David Walsh



This ad was paid for by the Devils River Internet because David would never have let anyone pick him as the citizen of the week, and it was past time he was recognized.

SUTTON COUNTY STEAKHOUSE

Dine in - or take out! 387-3833

Customer Appreciation!

"EARLY-BIRD" BREAKFAST

6:00-8:30 A.M.

#1

Biscuits & gravy.....two homemade biscuits served with cream gravy.... \$1.99
Served with two (2oz.) sausage patties.....\$2.99

#2

Two eggs (any style), hash browns, toast or homemade biscuit
Bacon, sausage or ham
\$4.95

#3

Breakfast Burrito
w/ corn or flour tortilla

2 eggs: bacon, sausage, ham, cheese, onion, potato, jalapenos
You choose 2.....\$1.99
\$.30 each additional topping

#4

All you can eat buttermilk pancakes..... \$2.99
Add bacon, sausage or ham \$1.50 per order

Mommy's Day Out

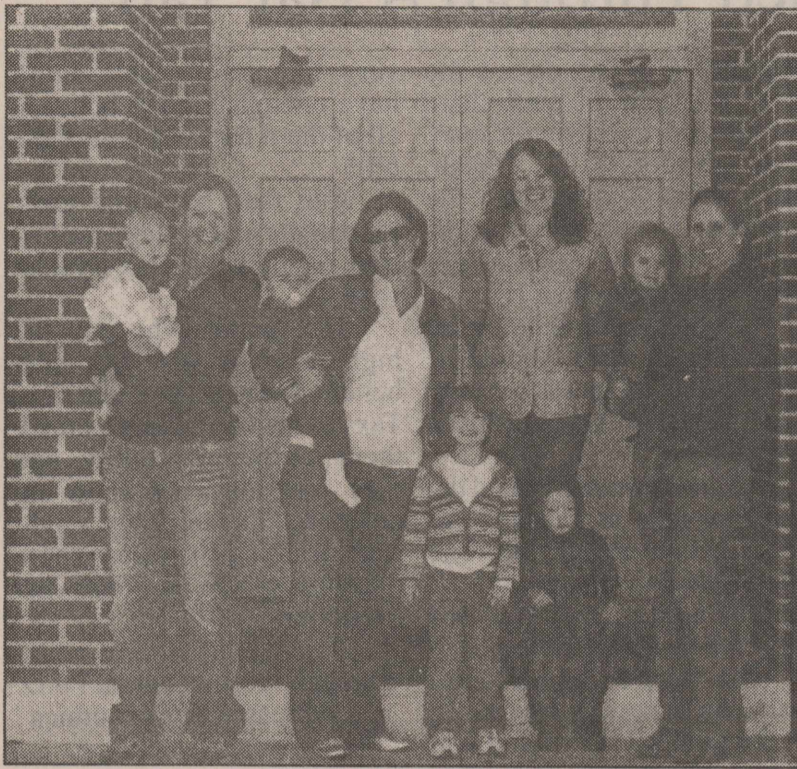

By Stacy Fisher

Wouldn't it be nice to get your hair cut, check the mail, or run to the grocery store without dragging your kids along for the ride? We have something that will free up a few hours a week for you and provide quality entertainment for your kids, a non-profit Mommy's Day Out.

After months of preparation we are ready to offer this exciting opportunity to any mother and their child(ren) that would like to participate with us one day a week. It doesn't matter if you work or stay at home with the kids just as long as you meet the guidelines required to participate in the program. For the safety of each child, each mom participating will have to undergo a background check that will determine your eligibility.

Mommy's Day Out will be offered one day a week from 10:00 a.m. to 2:30 p.m., Fridays during the school year and possibly Wednesdays during the summer, for children 4 months to 5 years old. The First United Methodist Church has been kind enough to allow us to use their classroom facilities for our program each week.

In order to ensure this program is non-profit and keep the fee to a minimal \$5.00 per week per child, we need the help of each mom that wishes to participate. At least 2 moms per week will be in charge providing the child care, activities, and healthy snacks for the children. A quarterly schedule will be provided so that each mom can plan accordingly to meet the needs of the program.

The weekly fee will go to help with the expenses of arts and crafts, snacks, parties, or items we see necessary to keep our program moving forward. We aim to keep this program a low cost benefit to any mom that wishes to participate with their child(ren).

We will have a meeting on February 11, 2008 from 5:30 p.m. to 6:30 p.m. at the First United Methodist Church Fellowship Hall to discuss the program in more detail. If you decide to participate you will need a copy of your child(ren) shot records, a completed Mommy's Day Out package that will be made available at the meeting and a \$25 enrollment fee per child. We ask that you complete the package at the meeting in order for the background checks to be processed so that we can meet the deadline for our first Mommy's Day Out on March 14th, 2008.

If you have any questions prior to our first meeting please feel free to e-mail rdr@sonoratx.net.

Gifts Galore & More Everett's Pharmacy

417 N. Hwy 277 (325) 387-5871

Bridal Registry

Tara Sterling Renfro ~ elect William (Bill) Renfro
Dani Barker bride~elect Chance Dillard
Mrs. Jake Trainer~ nee Lynzie Custer

New gift items arrive daily from
Dallas Market

Everett's Furniture & Emporium

205 E. Main
Sonora, Texas 76950
325-387-3938

Bridal Selections
Mrs. Stetson Hall - nee Mary Armstrong

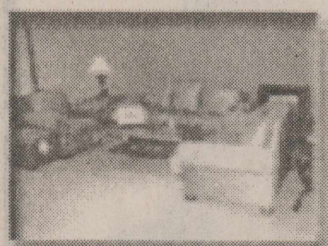

We now carry
Whirlpool
appliances

Fine Furniture
&
Appliances



G.E. Financing
0% 12 mos. W.A.C.
In house financing
on furniture &
appliances
with down payment
Everyone Qualifies!



There is a:

Prescribed Burn School
Presented by the
Academy for Ranch
Management

The School will be conducted at
The Texas AgriLife
Research Center at Sonora
February 21, 22, & 23
Contact Charles "Butch" Taylor for
more information
325-387-3168
angora@sonoratx.net

New Programs at the Sutton County Library

Sutton County Library is pleased to announce a new after-school service for students in the 4th-12th grades-Live Homework Help. Live Homework Help is an exciting online tutoring service featuring expert tutors from across the country. Students connect to tutors for one-to-one homework help sessions in an online classroom. The service, available 7 days a week from 3:00 p.m. - 10:00 p.m. is free for all students. (Library hours are Monday-Friday 9:00 a.m.-5:30 p.m.). Simply go to http://www.abilenetx.com/apl/big_country.html and click on the tutor icon. Enter Sutton for the user name.

The Library is also pleased to introduce the Learning Express Library; a comprehensive, interactive online learning platform of practice tests and tutorial course series designed to help patrons-students and adult learners succeed on the academic of licensing tests they must pass. You'll get immediate scoring, complete answer explanations, and an individualized analysis

of your results. Simply go to: http://www.abilenetx.com/apl/big_country.html and click on the practice tests/tutorial icon. Choose Sutton County Library, then choose new user on the sign in box and follow the instructions given. Featured Resources: Advanced Placement, Civil Service, College Entrance Exams, Cosmetology, E-books, Elementary Schools Skills Improvement, EMS, Firefighter, GED, Health Careers, Middle and High School Improvement, Military, Law Enforcement, Nursing, Reading Skills Improvement, Real Estate, U.S. Citizenship, Skills improvement with Spanish, Instructions, Teaching, Technical and Career College Skills, TOEFL Preparation and Writing Skills.

For more information please call Sutton County Library at 325-387-2111 or stop by 306 E. Mulberry and we will be happy to assist you.

ORDINANCE NO. 593

An Ordinance amending Chapter 46 Floods, Code of Ordinances, City of Sonora, Texas, by amending Article II. Flood Damage Prevention

Presented and given first reading on the 17th day of December, 2007, at a regular meeting of the City Council of the City of Sonora, Texas; and given second reading, passed and approved on the 15th day of January, 2008, by a vote of 4 ayes and 0 nays at a regular meeting of the City Council of the City of Sonora, Texas.

Gloria Lopez, Mayor

ATTEST:
Patti Prather, City Secretary

APPROVED AS TO FORM
AND LEGALITY:
Elizabeth W. Wallace, City
Attorney

Police Blotter

Incidents:
January 28, 2008

- 10:14 AM: Caller reported a theft. Officer responded.
- 4:19 PM: Caller reported vandalism to property. Officer responded.
- 4:55 PM: Caller reported a disturbance. Officer responded.

January 29, 2008

- 8:20 AM: Caller reported an animal in animal trap. Animal Control Officer responded.
- 8:39 AM: Caller reported a stray animal. Animal Control Officer responded.

January 30, 2008

- 8:40 AM: Caller requested assistance with unlocking a vehicle. Officer responded.
- 2:33 PM: Caller requested assistance with unlocking a vehicle. Officer responded.

January 31, 2008

- 8:17 AM: Caller reported an animal in animal trap. Animal Control Officer responded.
- 8:23 AM: Caller reported a dead animal on roadway. Animal Control Officer responded.
- 10:41 AM: Caller reported two dogs on roadway. Animal Control Officer responded.
- 11:28 AM: Caller requested welfare assistance. Officer responded.

February 1, 2008

- 11:45 AM: Caller requested assistance with unlocking a vehicle. Officer responded.

February 2, 2008

- 7:50 AM: Caller reported an assault. Officer responded.
- 10:10 AM: Caller reported vandalism to property. Officer responded.

February 3, 2008

*N/A

**Schleicher County
Medical Center Hospital**
400 W. Murchison
Eldorado, TX 76936
EOE
Registered Nurse
Part-Time, Nights
ACLS, PALS and/or TNCC
certifications preferred
Benefits:
24 hour On-Site Childcare
Contact: Vicki Farmer,
BSN, DON
Resumes may be faxed to
325.853.3523
Phone: 325-853-2507
ext.109

F.Y.I.

The Sutton County Commissioners Court has enacted a Burn Ban and a Fireworks Ban, prohibiting all outdoor burning and all fireworks until further notice.

Interested in Emergency Medical Medicine? Sutton County EMS and BSA are looking for youths between 14 and 20 years of age to participate in a local Emergency Medical Exploring Post. Exploring's purpose is to provide experiences to help young people mature and to prepare them to become responsible and caring adults in a certain career. For more information, please contact: Roberta Tanguma 325-277-7189

Sonora middle school UIL academic awards assembly 5th grade - 8th grade will be held Thursday February 7th at 2p.m. in the elementary auditorium.

The Board of Directors of the Sutton County Underground Water Conservation District will hold its regular monthly meeting at 9:00 a.m. on Tuesday, February 12 at 301 S. Crockett Avenue. The public is invited to attend.

First NATIONAL BANK
P.O. Box 198, Sonora Texas
76950
325-387-3861

THE BANK & TRUST
Member FDIC
Home Town Banking - Home Town Trust!
Member FDIC
229 Hwy 277 N
387-2593

The Video Store
802 Crockett • 387-3710
New Releases • Tues. February 12th
~Why Did I Get Married~
~No Reservations~
Store Hours:
Monday - Saturday: 10:30 a.m. - 1:30 p.m.; 2:30 p.m. - 9:00 p.m.
Sunday: 1:00 p.m. - 6:00 p.m.
Locally Owned and Operated

SEPTIC SYSTEMS
INSTALLATION • INSPECTION • REPAIR • CLEANING

Plumbing Residential & Commercial
New Construction & Repairs
Water & Sewer Utilities Construction

Propane Gas Repair & Installation
Certified Backflow Testing & Installation

3D'S PLUMBING **BBB**
Member Better Business Bureau

State Certified Septic System Installation & Inspection
Alternative Systems
BACKHOE & DUMP TRUCK SERVICE
SEPTIC TANK & GREASE TRAP CLEANING
CAR WASHES & WASH RACKS CLEANING
HIGH PRESSURE HYDRO JET DRAIN FIELD CLEANING
VIDEO PIPE INSPECTION SERVICE
WATER/GAS LEAK DETECTION EQUIPMENT

WAYNE DOUCET M17556 **653-4975**

Save Valuable Time
Make Prints in Seconds!
at Everett's Pharmacy
417 Hwy. 277 North
325-387-2541

Send pictures directly from your computer to our Kiosk by logging on to gnpphoto.com

Accepts all forms of Digital Media

Create Customized Greeting Cards

Print Pictures from your Digital Camera

Create Wallet Sized Photos with your Images

Sonora Middle School Students Watched the Harlem Globetrotters



Sixty Sonora Middle School students traveled to San Angelo on January 29th to see the Harlem Globetrotters.

Middle School Sponsors Valentines Dance

The Sonora Middle School Student Council is sponsoring "An Enchanted Night Valentine's Dance" on Thursday, February 7, 2008 from 7:30 pm to 10:30 pm. Each year the outstanding students in 8th grade are nominated by the teachers for the "Sweetest Hearts". The student body votes on their favorite to select the "Sweetest Heart" of the year. This year's young ladies are: Delilah Aguero, daughter of Rachel & Richard Aguero; Adriana Buitron, daughter of Mary & Jose Buitron; Aliana Castro, daughter of Dwayne Castro & Lorena Castro; Liz Chavarria, daughter of Jami & Raul Chavarria; Sandra Hernandez, daughter of Hilda & Henry Mata; Hunter Jennings, daughter of Kate & Larry Jennings; Logan Luttrell, daughter of Mary Beth & Jody Luttrell; and Arlette Ortiz, daughter of Juanita & Hector Ortiz. The young men nominated this year are: Erik Hernandez, son of Juana & Luis Hernandez; Robert Hernandez, son of Maria & Jesus Hernandez; Word Hudson, son of Anita & Keith Hudson; Zachary Leonard, son of Carol & Gary Leonard; Clayton Parks, son of Cathy & Marty Parks; Cadesman Pope, son of Carol & Cades Pope; Bryce Smith, son of Betsy & Ronnie Smith; Ricky Samaniego, son of Monica & Ricky Samaniego; and Matthew Young, son of Robin & Joe Young. The Sweetest Heart Couple will be crowned at approximately 9:00 pm. All parents are welcomed and encouraged to attend.

Sonora Volunteer Fire Department Has A New Look



Photo by Maray Cearley
Sonora Firefighters in new wildland gear. From left: Patrick Campbell, Jeffrey Luna, Charlie Alewine, Alta Alewine, Mike Sanchez and Jerry Lopez.

For many years, firefighters on Sonora's grassfire trucks worked in jeans, T-shirts or long-sleeved cotton shirts, billed caps, and sturdy boots. That changed recently when the department received gear specific to wildland fires. The most obvious piece of the new protective gear is bright yellow coveralls made of Nomex®, a fire-resistant fabric. Nomex® fibers, although not fireproof, are specially formulated to thicken with extreme heat, so clothing made from these fibers affords extra protection from burns.

Heavy leather fire-resistant gloves, yellow helmets similar to construction hardhats but with chin straps, and goggles complete the new look. The gear has been most welcome as Sutton and surrounding counties have been plagued recently by grass fires, exacerbated by low humidity, high winds, and no rain.

The Mercantile on Main
Dining-Deli-Desserts
Chinese
By: Chef Oscar Reyes
This Friday Night Feature's Choices:
Moo-Goo-Gai Pan
Orange Beef
Hunan Chicken
Pepper Steak
fried or steamed rice, oriental soup, egg roll
Take-Out & Bakery 7:00 a.m. - 2:30 p.m.
Dining Room 11:00 a.m. - 2:30 p.m.
Historic Mercantile Building 232 E. Main Sonora, Texas 76950
www.mercantileonmain.com
Call us for take out orders 387-3753
Open Friday Nights 5:30 p.m. - 9:00 p.m.

Landscape of the Month



Landscape of the Month: Wayne Sawyer Builders has been selected for business "Landscape of the Month" by the Sonora Chamber of Commerce. Wayne has been in the building business for 28 years and in Sonora for 18 years. He has been an integral part of beautifying Sonora, whether it is constructing home additions, remodeling projects or building a new house. In 2004 David Carroway painted the stampede of wild horses that is truly a "work of art" and enhances the exterior of his business. Congratulations and thank you for taking part to keep Sonora beautiful and improve the community environment.

SONORA SERVICE DIRECTORY

<p>Concho Refrigeration Services 107 E. Pecan 387-3707 LC # TAACLB26996E</p>	<p>Allison Well Service 325-446-2382 <i>All your pump and windmill needs.</i></p>
<p>B&H Catering <i>Harold & Benita Martinez</i> 207 W. Chestnut 387-2528 or 206-1268 Hrs. 7:00 a.m. - 6:30 p.m. BBQ Plates, Daily Specials, Breakfast Tacos and Catering. <i>Dine-In or Carry-Out!</i></p>	<p>Everett's Furniture & Emporium 205 E. Main Sonora, Texas 76950 325-387-3938</p>
<p>Big C Automotive 501 S. Crockett Sonora, Texas 76950 325-387-5167</p>	<p>Land Boundary Surveys Richard W. Mofett Licensed State Land Surveyor P.O. Box 332 Rocksprings, TX 78880 830-683-4610</p>
<p>D.G.'s Pet Service Grooming • Home Pet Care Pickup & Delivery Available 325.387.3104</p>	<p>Knox Floor Covering Carpet-Vinyl-Tile 392-2180 201 Ave I Ozona, TX</p>
<p>Brewer Refrigeration Lic. #TACLBO12114C Ice Machines Sales-Service-Rentals <i>We sell & service</i> Deer Coolers & Freezers 325-835-2141 Mobile 450-2793</p>	<p>Mary Kay For all your beauty needs contact Victoria Richardson 100 Edgemont 325-387-5280 victrich45@hotmail.com</p>
<p>Carl J. Cahill, Inc. OILFIELD CONTRACTOR (325) 387-2524 Sonora, TX</p>	<p>Rafter W Feed 201 Cedar 387-3042 Your local Acco, Purina and Sure Fed Feed Dealer</p>
<p>Charles Howard Construction, Inc. Oilfield Contractor Asphalt & Concrete Construction email: chowardconst@sonoratx.net phone: (325) 387-3093 fax: (325) 387-5543 mobile: (325) 206-0497</p>	<p>Todd's Hot Shot Service 206-1150 (Todd Munn) 277-7291 (Joe Downing) 206-0051 (Pam Munn) <i>Fast, Dependable, Reliable!</i></p>
	<p>Tom Davidson Attorney at Law <i>Specializing in Criminal Law</i> <i>Free Advice & Referrals</i> 325-632-2000</p>

Taqueria el Torito

NOW HAS 2 LOCATIONS!

EL TORITO #1
210 S. HWY 277

WILL ONLY BE SERVING BREAKFAST BURRITOS FROM 6 AM - 12 PM

El Torito #2
1005 N. Crockett St

WILL BE OPEN 7 DAYS A WEEK

Sundays:
7 a.m. - 11 a.m. breakfast
11 a.m. - 2p.m. Mexican/American buffet

Monday - Friday
6 a.m. - 11 a.m. Breakfast
11 a.m. - 2 p.m. Mexican/American Buffet
5 p.m. - 9 p.m. Menu and Dinner Specials

Saturday
6 a.m. - 9 p.m. Menu and Dinner Specials



Ford **Ancira** **Eagle Pass Ford Mercury**

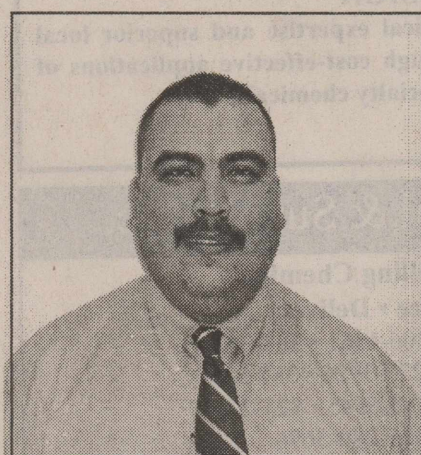

PHONE: 830-757-5700
TOLL FREE: 800-944-2000

WILLIE MALDONADO
FLEET MANAGER
WMALDONADO@ANCIRA.COM

Excerpt from a Cat's Diary

Day 751: My captors continue to torment me with bizarre dangling objects. They eat lavish meals in my presence while I am forced to subsist on dry cereal. The only thing that keeps me going is the hope of eventual escape -- that, and the satisfaction I get from occasionally ruining some piece of their furniture. I fear I may be going insane. Yesterday, I ate a houseplant. Tomorrow I may eat another.

Oil & Agribusiness

Storing Colostrum For Orphan Goats

by Pascual Hernandez,
Sutton County Agrilife
Extension Agent

Every year at kidding time, and orphaned kid goats occur in nearly every flock. These orphans result from does that die after giving birth or does that fail to have enough milk for the number of kids produced. This occurs often in flocks with does that have a high incidence of triplets and quadruplets. All newborns need to receive colostrum soon after birth as it is a source of antibodies and nutrients. Periodically storing high quality colostrum is a good management practice. Though it may not be feasible for large herds, smaller herds can benefit.

Storing colostrum ensures that it is available the next time a newborn needs it. The two most common means of storing colostrum are refrigeration and freezing. Colostrum can be refrigerated for only about 1 week before quality declines. If you refrigerate colostrum, be sure that the refrigerator is cold (33-35°F) to reduce the onset of bacterial growth. If the colostrum begins to show signs of souring, the quality of the colostrum is reduced. The immunoglobulin molecules in colostrum that convey passive immunity will be degraded by the bacteria, reducing the amount of immunity that the colostrum can provide. Thus, it is important that colostrum be stored in the refrigerator for only a short time.

Freezing colostrum in storage bags (-5°F) is an excellent method of storing. It may be frozen for up to a year without significant decomposition. Use two bags to minimize the chance of leaking, and lay them flat in the freezer. By laying the bags flat, the rate of thawing can be increased, thereby reducing the delay between birth and feeding. Freeze colostrum in single feeding sizes (8 ounces) as this amount can be rapidly frozen and thawed.

The best method for thawing is at room temperature, but this probably will take too long. The main concern regarding thawing frozen colostrum is to thaw the ice without degrading the immune proteins. This is best done with warm (not hot) water (< 120°F) and allowing to thaw. Alternately, colostrum can be thawed in a microwave oven, but it is important to microwave the colostrum for short periods on low power and pour off the thawed liquid periodically to

minimize heating.

Feed colostrum at body temperature. A newborn kid should receive 3 ounces per pound of body weight during the first 18 hours of life to build up sufficient antibody levels and nutrients.

Extra kids should be grafted to another doe whenever possible. The goal is for does to raise the extra kids if they have the available milk. If you have three kids in any combination of adopted or natural,

leave the two closest in size with the doe and remove the odd one, whether it is the largest or smallest. With multiple births, the weakest kid usually is selected for artificial rearing on milk replacer because it is less capable of competing at the udder. Make the decision to remove the kid from the doe as soon as possible after birth. This eases the training period and enhances survival. Kids not grafted to another doe can be raised on milk replacer.

CREEK
SWABBING & ROUSTABOUT SERVICE, INC.
HIRING

- HAUL TRUCK DRIVERS—CLASS A CDL
- ROUSTABOUT PUSHERS—CLASS A CDL
- HEAVY EQUIPMENT OPERATOR
- ROUSTABOUT LABORERS
- SHOP/FIELD MECHANIC

APPLY IN PERSON AT:
CREEK SWABBING & ROUSTABOUT
912 HWY 277 SOUTH
SONORA, TX 76950

**The Landmark Apartments
& Frontier/Dunes Mini Storage**

103 Dollie (A-4)
325-387-2104

All apartments come with wall to wall carpet, ceiling fans, CH/A, appliances included, storage on balcony, assigned parking, 6 month lease.

Office Hours
Monday, Tuesday, Thursday
10:00 a.m. - 3:00 p.m.
Wednesday: 1:00 p.m. - 4:00 p.m.
Closed Friday and Weekends

Frontier/Dunes Mini Storage
We have every size available.
Call: Jana today at 325-387-2104

RigDATA
A Rig Location & Permit Report Service

Rig Report
As of February 1, 2008

Crockett

New 1 Endeavor Energy Res 13000' Hudspeth -47- #1 Dw Big Dog Drilling 20 02/01/08 1 Drlg Ahead 64'
2 Harrison Interests 10500' John W Henderson Iii -L- #70 Ft Heart Land Drilling 8 01/10/08 23 Drlg Ahead 3015'
3 Encore Operating Lp 9400' J.L. Henderson Jr -A- #9-20 Dw Nabors Drilling (O) 709 02/05/08 Assigned
New 4 Anadarko E & P Co Lp 9400' Memullan -A- #15 Dw Patterson Drilling/A 38 01/30/08 3 Drlg Ahead
5 Approach Operating 9000' University 42-15 #1 Dw Nabors Drilling (O) 353 01/28/08 5 Drlg Ahead
New 6 Approach Operating 9000' J R Bailey -A- #514 Dw Patterson Drilling/A 710 01/28/08 5 Drlg Ahead
New 7 Fiml Natural Res 5500' Baggett -D- #1163b Dw Patterson Drilling/A 721 02/01/08 1 Drlg Ahead
8 Sigma Energy&Exp Co 2000' Sigma Meadows #10 Ft Hope Drilling 1 01/17/08 16 Drlg Ahead

Sutton

1 Highmount E&P Tx 9250' Ward -114- #24 Dw Patterson Drilling/A 105 01/30/08 3 Drlg Ahead
2 Highmount E&P Tx 9250' Duke Wilson #189-19 Dw Patterson Drilling/A 120 01/30/08 3 Drlg Ahead
3 Highmount E&P Tx 8975' Gerald Nicks -5- #2 Dw Patterson Drilling/A 39 01/27/08 6 Drlg Ahead
4 Highmount E&P Tx 8650' Richardson -4- #13 Dw Helmerich & Payne/S 302 01/22/08 11 Drlg Ahead
5 Highmount E&P Tx 8600' Richardson -6- #9 Dw Helmerich & Payne/S 302 02/04/08 Assigned
6 Highmount E&P Tx 8250' Simmons -71- #12 Dw Helmerich & Payne/S 301 01/27/08 6 Drlg Ahead
7 Highmount E&P Tx 7250' Canyon Ranch -207- #20s Dw Helmerich & Payne/S 305 01/26/08 7 Drlg Ahead
8 Highmount E&P Tx 7075' Kelly -126- #28 Dw Helmerich & Payne/S 303 01/22/08 11 Drlg Ahead
9 Highmount E&P Tx 6975' Kelly -124- #32 Dw Patterson Drilling/A 40 01/27/08 6 Drlg Ahead
10 Highmount E&P Tx 6825' Kelly -124- #29 Dw Helmerich & Payne/S 303 02/04/08 Assigned

Terrell

1 Conocophillips/Odess 12700' Alex Mitchell -1- #11 Dw Helmerich & Payne/S 214 12/20/07 44 Drlg Ahead
2 Encore Operating Lp 12600' Banner Estate #49 H Dw Nabors Drilling (O) 641 01/13/08 20 Drlg Ahead
3 Encore Operating Lp 6000' Banner Estate #81 Dw Nabors Drilling (O) 709 12/25/07 39 Drlg Ahead

Edwards

1 Chesapeake/Okc 14000' Wardlaw Brothers -1- #2 Dw Patterson Drilling/A 169 01/17/08 16 Drlg Ahead
2 Newfield Exploration 12000' Whitehead -45- #8 Dw Patterson Drilling/A 118 01/27/08 6 Drlg Ahead
3 Newfield Exploration 11500' Davis Et Al -77- #H3 St Dw Patterson Drilling/A 471 01/24/08 9 Recomplete
4 Highmount E&P Tx 7250' Canyon Ranch #90-10e Dw Helmerich & Payne/S 304 01/28/08 5 Drlg Ahead
5 Stonegate Prod Co 5000' Peterson Gas Unit -1- #2 H Dw Nabors Drilling (O) 442 01/11/08 22 Drlg Ahead

Val Verde

1 Winn Exploration Co 14000' Leonard -32- #1 Dw Nabors Drilling (O) 294 12/24/07 40 Drlg Ahead

Sponsored By: 

Location Builders
203 S. Hwy 277
387-3881

As of
February 4, 2008

Gas
\$7.56 per
MMBtu.

Crude Oil
\$90.02/BBL

SONORA BULLDOZING LLC

General
Oilfield Contractor

- Fire Guards
- Road Construction
- Brush Work
- Conservation Work
- Sendero Construction

P.O. Box 356
Sonora, TX 76950
325-387-3133
325-206-3003

Glyn Hutto Livestock

All Classes of Sheep & Goats
Bought - Sold

5 Miles West of Eldorado on CR 412

Certified Scales
(325) 853-2717 or (325) 277-8622

HIGHMOUNT
EXPLORATION & PRODUCTION LLC

P.O. Box 618
Sonora, Texas 76950
325-387-3588

WE WOULD LIKE TO
OFFER A REWARD IN THE AMOUNT OF
\$5,000.00
FOR THE ARREST AND CONVICTION OF
THE PERSON OR PERSONS RESPONSIBLE
FOR THE THEFT OF CONDENSATE AT
ONE OF OUR COMPRESSOR SITES.

IF YOU HAVE ANY INFORMATION, PLEASE
CONTACT BARRY LIMBOCKER AT
HIGHMOUNT E&P
OR
SHERIFF JOE FINCHER

MULTI-CHEM

"The Gas Enhancement Company"

Corporate:
(800) 805-9178
Sonora Office:
(325) 387-2585

MISSION
To provide unparalleled technical expertise and superior local service to our customers, through cost-effective applications of customized specialty chemicals.

Sonora Chemical & Supply, Inc.

Air & Fluid Drilling Chemicals
Sales • Service • Delivery
Marty Lipham 325-206-1561 • 387-3423
Clifton Lipham 325-277-3926 • 387-2354
Curtis Lipham 325-280-5545 • 823-2110
Justin Burke 325-280-5696
Ray Burke 325-277-5669
661 CR 104
(325) 387-6023 • FAX 387-2237 • 1-877-533-5500 Toll Free

All real estate advertising in this newspaper is subject to the Fair Housing Act which makes it illegal to advertise "any preference, limitation or discrimination based on race, color, religion, sex, handicap, familial status or national origin, or an intention, to make any such preference, limitation or discrimination." Familial status includes children under the age of 18 living with parents or legal custodians, pregnant women and people securing custody of children under 18. This newspaper will not knowingly accept any advertising for real estate which is in violation of the law. Our readers are hereby informed that all dwellings advertised in this newspaper are available on an equal opportunity basis. To complain of discrimination call HUD toll-free 1-800-669-9777. The toll-free telephone number for the hearing impaired is 1-800-927-9275.

The Devil's River News Classified Ads

(325) 387-2507

228 E. Main St.

sales@sonoratlx.net

Employment

Help Wanted: Full time and part time. Apply at Mr. D's, 216 Hwy. 277 N. from 10:00 a.m. to 5:00 p.m. Mon. thru Fri.

Now hiring part-time and full time housekeeping. Apply in person. Days Inn 1312 N. Service Rd.

Employment

Hiring Commercial Drivers: Current Class A CDL w/Haz Mat/Tanker. Want great pay and cash incentives? No 24-hour call. Established company looking to hire drivers. All applicants must pass drug/alcohol test. Please call Justin (432) 339-0540 or 800-523-5566 ext. 140.

For Sale

FHA* time buyers. Limited credit and low down payment. 830-981-2432

ZERO DOWN IF YOU ACCESS TO LAND. Call today for information. 830-981-2431 Clayton Homes rbi#35920.

Turned down on a mortgage? We have MILLIONS to lend on Manufactured Homes. Call Us Today 830-981-2430. Clayton Homes rbi#35920

FOR SALE: 4 BR/2BA/FP doublewide mobile home. Corner lot, lots of trees, covered carport, fenced yard. 309 E. Warner, Eldorado. Call 277-0472 or 325-853-2431. Asking \$78,000.

4/2 only \$488 Mo. - Over 2,000 sq/ft LOADED. Ready for immediate delivery. 300 mo. 7.15% with 10% down Call 800-393-6906 rbi#35920

3/2 \$189 per month - Delivered and set 10% down 180 months at 8.9% int. Call 800-393-6906 rbi#35920

NEW DOUBLEWIDE FOR THE PRICE OF A SINGLEWIDE - \$39,900 3/2 delivered and set 2008 model! 830-981-2432 rbi#35920

1994 Chevy Suburban 140,000 mi. \$1,500.00. **1998 Chevy Cavalier 87,000 mi.** \$2,000.00. (325) 387-6064 after 5:00 p.m.

\$29,999 for only \$377.00 per month. 2008 16' x 72' 1152 sqft. Vinyl ext. shingle roof, strn windows/door. All appl. Deliv. set. A/C, vinyl skirting. Limit 2 per customer. Offer expires 1/31/08 LOW payments available. Call 830-981-2432 RBI:35920

Land Home Packages - Zero down if you own your land. EZ financing 1-800-934-9644, RBI #03190

Owner in Jail - Make up back payments and move in 210-673-9025, RBI #03190

Build your own home! Karstin/Clayton tape and textured, Yes we finance, Call Today 800-934-9644, RBI #03190

Factory Mistake- 5 bedroom 2 bath \$5,000 off and will deliver, 1-800-934-9644, RBI # 03190

For Sale: 16x76 Mobile Home in Bronco Mobile Home Estate, 3 bedroom, 2 bath, rented lot, \$27,500. Financing with \$3,000 down with good credit. 830-313-1060 or 387-2934.

For Sale: Mobile Home. 3 bedroom 1 bath 14x72 \$2,750.00. Must be moved. Good for ranch help or hunters. 830-313-1313 or 325-387-2934.

SPECIAL DISCOUNTS FOR LAND OWNERS - Price discounts and financing discounts! Call today for information. 830-981-2431 rbi#35920

2002 Honda Shadow Spirit 750 motorcycle 7,724 miles \$3,500.00 Contact Ray 325-226-3901

Government Loans- all credit accepted, non US and green cards ok, RBI 33557, 210-834-1447

Sutton County 500, 800, 1,200, 4,515 Acres - hills, valleys & plateaus 14 miles south west of Sonora. Excellent hunting, ranching, and investment 325-658-4000

Trailer For Sale - 32 ft 5th wheel Holiday Rambler. Good Condition. \$8,000.00 firm. Call 325-387-2589

For sale by owner 3bd/2ba mobile home and lot located 502 Martin St. call 830-279-8870 Lynette Barnes

For sale: Glider, excellent condition. Call 325-206-0830
Spacious 4 bd/3ba with fully furnished garage apartment Eldorado, 101 Maple, (Feisty) Bill, 325-450-8394. Caldwell Banker **Pattersons Property.** 161 Ac. Schleicher Co. Close to Eldorado TX. Small 2 br/1 ba cabin. Surface tank, high fence and oaks. Contact Rick Thomas 325-650-5399

Commercial Building and Yard for sale or lease at 216 S. Divide St. in Eldorado. (National Oilwell Building) great location. Suited well for oil and gas company or contractor. Call Clint @ 325-853-2711.

Public Notice

Notice to Contractors of Proposed Texas Department of Transportation (TxDOT) Contracts

Sealed proposals for contracts listed below will be received by TxDOT until the date (s) shown below, and then publicly read. **CONSTRUCTION/MAINTENANCE/BUILDING FACILITIES CONTRACT (S)**

Dist/Div: San Angelo Contract 6175-25-001 for SPOT REPAIR in SUTTON County, etc will be received on February 28, 2008 until 1:00 p.m. and Opened on February 28, 2008 at 2:00 p.m. at the District Office for an estimate of \$119,191.60.

Plans and specifications are available for inspection, along with bidding proposals, and applications for the TxDOT Prequalified Contractors list, at the applicable State and/or Dist/Div offices listed below. If applicable, bidders must submit prequalification information to TxDOT at least 10 days prior to the bid date to be eligible to bid on a project. Prequalification materials may be requested from the State Office listed below. Plans for the materials may be requested from the State Office listed below. Plans for the above contract (s) are available from TxDOT's website at www.dot.state.tx.us and from reproduction companies at the expense of the contractor. NPO: 26030 State Office

Constr./Maint. Division
200 E. Riverside Dr.
Austin, Texas 78704
Phone: 512-416-2540
Dist./Div Office (s)
San Angelo District
District Engineer
4502 Knickerbocker Rd
San Angelo, Texas 76904
Phone: 325-944-1501

Minimum wage rates are set out in bidding documents and the rates will be part of the contract. TxDOT ensures that bidders will not be discriminated against on the grounds of race, color, sex, or national origin.



All Team Member Positions Available

Apply in Person
401 Hwy. 277 N.

Need A Loan?

Do you feel like there is nothing left to do and you want to start brand new? We know what can help you. Give us a call and we'll solve it all
1-866-644-0880

Advertising works! Call Victoria at 387-2507

Caruthers Realty

Listings

Sutton County 2300 acres, 2 wells, hunting house, barn, large live oaks.

"THE BEST OF THE BEST"

Bob Caruthers, Broker
325-387-5263 office
325-226-3003 anytime cell
email: bobc@sonoratlx.net



Scott Jacoby

Real Estate

www.scottjacobyrealestate.com

802 S. Concho

For sale by owner/broker
3 bedroom, 2 bath stucco house with beautiful hardwood floors. Central heat and air. Excellent location, close to school.



125 West Poplar St. - 2 lots with Rock buildings

160 acres in Schleicher County

P.O. Box 295
802 S. Concho
Sonora, TX 76950

387-9065 Office
387-2200 Fax
Email: sjacoby@sonoratlx.net

Main Street Realty

Anita Hudson, Broker ~ Stacy Turney, Broker
215 E. Main * Sonora, TX 76950 * 325-387-6115

www.SonoraTexasRealEstate.com

Residential Properties

119 Kisselburg Rd.	\$35,000	
310 Glasscock Ave.	\$72,000	
206 Menard	\$69,500	Contract Pending
1109 Glasscock	\$69,500	
809 E. Poplar	\$75,000	Sold
505 W. 2nd St.	\$79,500	Contract Pending
415 E. 2nd St.	\$82,500	
302 SE Water	\$85,000	
101 Sawyer Ct.	\$122,500	
608 Allen Dr.	\$135,000	
502 S. Crockett (3 Houses)	\$139,900	
410 S. Crockett	\$140,000	
105 Draw St.	\$150,000	Contract Pending
126 E. Castlehill Rd.	\$154,900	
102 Oakwood	\$185,000	
112 Edgemont	\$210,000	Contract Pending

Acreage and Lots

128 Deerwood Dr.	\$7,000
50 Acres--Sutton Co.	\$3,000/Acre
Sutton Co. Estates Lot 2-20 Ac.	\$3,500/Acre
Sutton Co. Estates Lot 5-20 Ac.	\$3,500/Acre
Sutton Co. Estates Lot 6-21.87 Ac.	\$3,500/Acre
1553 Ac. w/home Schleicher Co.	\$1,395/Acre
2235 Acres-Sutton Co.	\$1,450/Acre
320 Ac. w/home-Scheicher Co.	\$1,495/Acre
23.72 Acres-Gillespie Co.	\$175,000/Acre

Bobbie A. Smith

Real Estate
(325) 387-2728

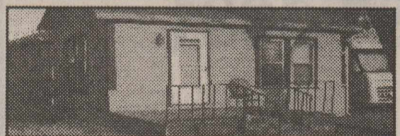

405 Glasscock St.

House on a 50x90 ft. lot.
Very nice and well maintained, ideal starter home.
Call for an appointment.

Assistant management positions available for qualified applicants. Salary plus bonus or hourly positions available.

FT/PT positions available
Flexible Hours

Must be able to work nights and weekends

Please apply in person at
202 HWY 277 N.
Ask for Annette



The Glover Company is seeking qualified and experienced CDL applicants. **For Trans-VAC Drivers, Winch Truck Drivers, Swabbing Unit operators, and Swabbing Unit helpers.** We Provide: Health Insurance, Life Insurance, Paid Vacation, Uniforms and Christmas Bonus. Please apply in person to 2973 I-10 or phone at (325) 392-2561.

EXPERIENCED DRIVERS NEEDED! Must have current Class A CDL and a good driving record. Experience driving transports, vacuum trucks, operation pump trucks & winch trucks. Monthly performance & safety bonuses. Health insurance, annual profit sharing, driver's days off schedule. Please apply in person at Niblett's Oilfield Service, Inc. Hwy 277 South, Eldorado. No phone calls please.

Girling Health Care, Inc. Providers Start earning extra Christmas Money NOW! We have part-time positions for caring and dependable people to work in the homes of the elderly and disabled in your area. We offer flexible schedules. Must be 18 years old with no criminal background. No experience or certification required. Send resume referencing Ad #7134. Fax to 325-643-9679; Call 1-800-665-4471 email to opportunities@girling.com or apply at P.O. Box 1849 Brownwood, TX 76804. E.O.E. M/F/D/V. **Immediate Opening, Carrier wanted!** Sign-On Bonus San Angelo Standard times seeking someone to deliver newspapers to houses in Sonora. Makes approximately \$1,400 working mornings, hours. 1-

Secretary/Counter help needed Full time with 2 Sat. a month. Quickbook and livestock knowledge preferred. Please apply at Rafter W Feed or you may fax your resume to 387-3194.

Circle C Tool & Wireline is looking for experienced slickline operators for the surrounding Sonora area. Competitive pay and benefits. Please fax resume to 432-339-9360 or call 432-563-5232 with any questions.

Sonora ISD is accepting applications for a part time custodian for the Elementary Cafeteria. This position is for 4 hours per day. Applications will be accepted until the position is filled and may be obtained by contacting the Superintendent's Office at 807 S. Concho. EOE

The Sutton County Extension Office is seeking a full time secretary. Duties will also include overseeing civic center rentals. Applications may be picked up at the Sutton County Extension Office located at 1700 N. Crockett. Equal Opportunity Employment.

Part time secretarial position for St. Ann's Catholic Church. Call 325-387-2278 for an application.

Caverns of Sonora hiring weekday and weekend guides. Please apply in person. 325-387-3105

For Rent

House for rent: 2b/1ba, 2 living areas, appliances included. 804 S. Water Contact 325-387-4752

For Rent 2 months free Bronco Mobile Home Estates, 2nd & 3rd month free on single & double wides. 1305 N. Crockett, Sonora. Call 387-2934 or 830-313-1060.

Ruidoso NM, John and Chris Beckham have 4 FULLY FURNISHED Vacation Cabins for rent. ANTLER'S ECHO-BECKHAM CABIN-BECKHAM-HILL-THE BARE BEAR. 1-800-822-7654. See/Book online www.ruidosocabins2rent.com.

For Sale

\$29,999 2008 16' x 72'. 1152 sq/ft Vinyl ext. Shingle roof. All appliances. Delivered, set, a/c & skirting! Limit 2 per customer. Offer expires 1/31/01. LOW payments available Call 830-981-2432 Clayton Homes rbi#35920.

NEW DOUBLEWIDE FOR THE PRICE OF A SINGLEWIDE. \$39,900 3/2 Delivered and Set. 2008 Model!! 830-981-2434 Clayton Homes rbi#35920.

HIRING!

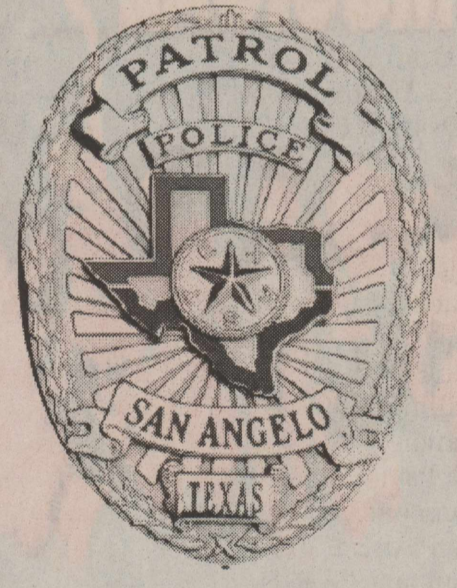

NEXT TESTING, Saturday Feb. 23
Applications are due by February 18.
Contact Recruiting Section at (325)657-4331.
SAPDjobs.com

JUNCTION STOCKYARDS

NEXT MONTHLY CATTLE SALE

Tuesday, February 12 at 11:00 a.m.
on the 2nd Tuesday of each month

Sheep & Goat Sale - Mondays at 10:00 a.m.

YOUR SUPPORT IS APPRECIATED
LARRY CRENWELGE, OWNER

325-446-3378
325-446-2721

Sonora Residents Present Their Granddaughter at the 75th Bachelors of Austin Presentation Ball



Margaret Ann Cardwell granddaughter of Mr. & Mrs. Lawrence Finklea of Sonora Texas was presented by The Bachelor's of Austin at their annual Ball at the Omni Hotel.

By Ben D. Taylor

When most of us hear the word debutante we picture the old south (or in terms that our movie driven culture would understand "Gone With The Wind") where women of marrying age were presented to society. While the tradition of the debutante is kept alive in Austin with the 75th Anniversary of the Bachelor's of Austin Presentation Ball, the women participating in this event are anything but your stereotypical Southern Belle. Margaret (Margo) Ann Cardwell is a junior at Georgetown University majoring in Science, Technology and Business, and is currently studying abroad at the Universidad Complutense in Madrid.

The word debutante is derived from the French word, "debuter", which means "to lead off". Mr. and Mrs. Lawrence Finklea were proud to stand with Margo at the Presentation Ball as she "leads off" with her studies and her life. It's good to know that there is a part of our modern society where being a gentleman and a lady still hold some importance.

This New Year, Save Your Money!

By Arkadi Kuhlmann

How about a New Year's Resolution to end 2008 with hundreds - or maybe even thousands - of extra dollars in the bank?

If saving money sounds about as difficult as losing 25 pounds by swimsuit season, think again. It's actually as simple as promising that this year, you will find a bank that helps you save money.

Here's what you need to do: First, stop using credit cards. Use debit cards instead. Credit card companies want you to go into debt. Ever notice how they hand out so many gifts and rewards? It's so profitable to get you into debt that they're actually willing to bribe you to spend. It's pure gravy when you don't pay your balance in full or miss a minimum payment.

Unsurprisingly, credit card companies are good at getting people to spend beyond their means. In 1996, the average U.S. household had \$5,875 in credit card debt. By 2006, that figure had climbed to nearly \$10,000.

With debit cards, you're spending your own money. So you can't be lured into debt.

Next, you should avoid fees and earn interest on all your money. Most people use banks that pay virtually no interest on deposits and have a slew of hidden charges and complex fees.

Take overdraft fees. It is estimated that banks make a whopping \$17.5 billion annually through these charges.

The reason this is so profitable is twofold. First, the average overdraft fee has climbed to \$29. And second, banks apply it liberally.

Say you start your Saturday morning with \$1,143 in your account -- and then send \$900 to your landlord, \$50 to your electric company, \$150 to your cable and internet provider, and \$10 to your favorite charity.

Each recipient deposits the checks four days later. Unfortunately, that same day, your nephew cashes the \$250 you gave him for his wedding six months ago. By the time he returned from his honeymoon, you'd forgotten about it.

Because most banks process daily transactions from the largest to the smallest dollar amount, you're looking at four separate overdraft fees.

So if your bank charges the industry average, that's \$136 in penalties.

A similar fleecing happens at the ATM. When your bank charges you to use another bank's cash machine, you get socked with two separate fees -- one at the ATM and one on your statement. So instead of just paying what you see on the screen, you're actually paying double that amount -- to access to your own money!

When this double charge is factored in, the average ATM fee is \$2.91. On a \$50 withdrawal, that's a 5.8% charge.

Banking customers shouldn't have to navigate a minefield to avoid hidden fees.

So find a bank that offers a free overdraft line of credit with a competitive interest rate instead of charging overdraft fees. That way, whenever your checking account goes negative, you automatically borrow the cash you need at a reasonable cost rather than a lump sum fee. The "overdraft" simply shows up as a charge on your credit card, and there's no penalty fee.

Banks also shouldn't charge you to use another bank's

ATM.

Finally, find a bank that pays high interest on all your money. These days, there's no reason to do business with a bank where you'll lose money over time. According to Bankrate.com, the average savings bank pays less than half a percent of interest - well under the rate of inflation. The annual percentage yield on the average checking account is even worse. A number of direct banks are now offering savings and checking accounts that pay three percent or more.

Millions of Americans use big banks because they assume that if a bank is well-known and popular, it must be offering its customers a good deal. But this clearly isn't the case.

Making this mistake could be costing you a fortune. In 2008, fixing this mistake could save you thousands.

Arkadi Kuhlmann is president and CEO of ING Direct.

Public Notice of Test of Automatic Tabulating Equipment

Aviso Publico De Probar El Equipo Para Tabular Automaticamente

Notice is hereby given that the automatic tabulating equipment that will be used in the Democratic and Republican primaries held on March 4, 2008 will be tested on February 13, 2008 at 2:00 p.m. at the Sutton County Annex to ascertain that it will accurately count the vote's cast for all offices.

Por lo presente se da aviso que el equipo para tabular automaticamente que se usara en las Elecciones Primarias de los partidos Democratico and Republicano que se llevara acabo el 4 de marzo de 2008 se probara el 13 de Febrero 2008 at las 2:00 p.m. en el edificio Anexo del condado de Sutton para determinar si el equipo contara con exactitud los votos para todos los puesto oficiales.

Veronica E. Hernandez, County Clerk (Secretario del Condado)

Location Builders
 203 S. Hwy 277
 Sonora, TX 76950
 325-387-3881

John Lopez Jr.
 Superintendent

Rick Bounds
 Construction Foreman

Alfredo Hernandez
 Construction Foreman

Saul Hernandez
 Construction Foreman

Martin Hernandez
 Construction Foreman

**DIRT CONSTRUCTION,
 FENCING AND
 CONSERVATION WORK**

Daddy Daughter Date Nite

Thursday, February 7th
 7:00 P.M. - 9:00 P.M.
 Sutton County Civic Center

Photos starting 6:30 P.M.
 Memories by McBride

Music By Eclipse Dj

\$7.00 in advance
 \$10.00 at the door

Tickets available at the
 Sonora Chamber of
 Commerce

Sponsored By

 FMI 325-387-3880

It don't have to be Green to be "MEAN"...
"GO KUBOTA ORANGE"

FSR
 ★★★★★

"0" Down Payment
 "0" % Interest
 Financing Available

The Kubota "L Series" 3400
 35 hp Diesel- 4 wd Tractor
 ~ w/ Heavy Duty Front Loader
 ~ w/ Industrial Tires
 ~ w/ HD Grille Guard
 ~ w/ Cat 1 3-pt Hitch
 ~ w/ 540 rpm PTO

FIVE STAR RENTALS / SALES
 KERRVILLE - COMFORT, TEXAS

Kubota
 2007's are here

Kerrville South (Main)
 1510 Medina Hwy.
 Kerrville, Tx.
 800-662-6102
 830-896-0282

Kerrville West
 1809-A Jct. Hwy.
 866-310-3633
 830-895-3633

New Location
 HWY. 27 E. at Laurel Way
 Kerrville

GET YOURS TODAY
 www.fivestarental.com

Your "HILL COUNTRY SOURCE"
 for KUBOTA Equipment