

1/1/93
Baze Book Binding
514 W 7th St
Amarillo TX 79101

Amarillo--CCCCC
End Of Amarillo
Amarillo Bag TX 79100
zzxxxxxxxxxxxxxx

THE HASKELL FREE PRESS

50¢

VOL. 106--NO. 13

HASKELL, TEXAS 79521, March 26, 1992

20 PAGES-TWO SECTIONS-PLUS ONE INSERT

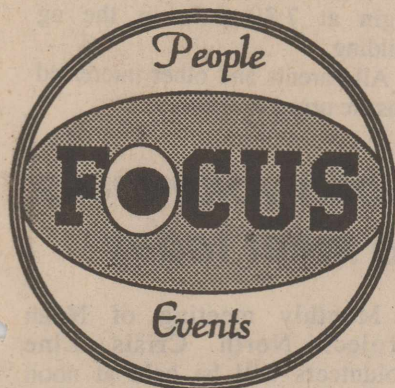

Council to interview six applicants

Six applicants for the position of city administrator for the City of Haskell will be interviewed Friday by the City Council.

The six were chosen as finalists among 15 applicants for the position being vacated June 1 by Robert Baker.

One of the finalists is from Haskell; the others from out of town. The original 15 included two from Haskell, neither of whom is now associated with the city.

It is not known whether the city will make a final decision at Friday's meeting.

'Capable People' meeting tonight

The first meeting in a series on "Developing Capable People" will be tonight (Thursday), beginning at 7 in the county extension office kitchen at 101 S. Ave. D.

Lou Gilly, county extension agent-home economics, will present the program, entitled, "Developing Intra-Personal Skills: Self Assessment, Self Control and Self-Discipline."

The program, sponsored by the Haskell County Home Economics Committee, is free of charge and is open to all.

New doctor to open practice

Dr. Eugene Hernandez will open his medical practice in Haskell Monday.

His office will be located in the the medical clinic in the north wing of Haskell Memorial hospital.

Office hours will be from 8 a.m. to noon, and 1 to 5 p.m. Monday through Friday, except Thursday when the office will be open only during the morning hours.

Dr. Hernandez and his family moved to Haskell from Victoria where he has been in practice for the past 11 years.

Early voting to begin April 6

Early voting for the April 14 Democratic primary election will open April 6.

The only office to be decided in runoff will be that of district attorney of the 39th judicial district. Candidates are John Fouts, the incumbent, and Joseph Thigpen, both of Haskell.

Demo convention to be Saturday

The Haskell County Democratic convention will be held Saturday.

The convention will begin at 2 p.m. in the district court room.

Bids on city hall too high

The low bid for construction of the new City Hall came in at \$412,000 last Thursday, substantially above the architect's estimate.

Southwest Industrial Construction Co. of Denton submitted the \$412,000 bid, the lowest of four received.

Other bidders included Associated Contractors of Abilene, \$427,269; Benton Construction Co. of Abilene, \$446,200; and Pharr and Co. of Lubbock, \$480,000.

City administrator Robert Baker



Give a hoot

Randy McLelland shows off a barn owl he captured Monday night at the Ervin Unger salvage yard north of town. Unger told McLelland the bird had been around his place for several weeks and he would like to have it removed. McLelland released the bird east of town Tuesday afternoon.

Chamber to name outstanding citizen

Haskell's most outstanding citizen will be recognized Saturday night.

Naming of the outstanding citizen will be the highlight of the 56th annual banquet of the Haskell Chamber of Commerce.

The banquet begins at 7 o'clock at the Haskell Memorial Civic Center.

Banquet speaker will be Congressman Charles W. Stenholm, now serving his 13th year as U.S. representative of the 17th Congressional District.

The banquet meal is being

prepared by members of the Chamber's board of directors and the Welcoming Committee.

Conrad Roewe, Chamber president, will give the welcome and the Rev. Jim Turner, pastor of the First Baptist Church, will give the invocation.

Sam Watson, second vice president, will introduce the out-of-town guests and Andy Gannaway, first vice president, will present the Chamber officers and directors.

Elbert Johnson, treasurer, will present the past presidents who will be seated at a special table.

Luce to speak at Rule banquet

The Rule Chamber of Commerce banquet will be Thursday, April 9, in the school cafeteria. Starting time will be 7 p.m.

Tom Luce of Dallas will be the principal speaker. Luce is on the board of the First Southwest Company, a fully diversified investment banking firm providing services in the area of corporate finance, and ranks as one of the nation's largest financial advisors to government entities.

He founded the law firm of Hughes and Luce in 1973, one of the state's largest and most distinguished law firms which serves the needs of businesses all over Texas.

Luce's career was highlighted by the successful prosecution of a claim on behalf of EDS against Iran, which resulted in Luce collecting \$16.5 million from that country. He also represented Ross Perot and EDS in the merger with General Motors, a \$42.5 billion transaction.

Luce was a 1990 candidate for governor of Texas. He has served and is serving on many committees

and positions. He has been deeply involved in Texas public schools and universities. He was named centennial student lecturer at the University of Austin in 1991.

Another highlight of the banquet will be the recognition of the "Man and Woman of the Year." (Suggestions are now being accepted by Lou Landes, Chamber president.) Other awards will be given, as well as door prizes, and officers for the coming year will be introduced.

Entertainment will be provided by Randy McLelland of Haskell.

Tickets are \$7.50 in advance. They will be \$8 at the door.

Drama class to present play

The Haskell High School drama class will present "Wally and the Hairy Man" on Tuesday, March 31.

It begins at 7 p.m. in the high school auditorium. Admission is \$1.

City, school election ballots are finalized

Two candidates for mayor and seven candidates for three City Council seats will be on the ballot for the May 2 city election in Haskell.

Mayor Jill Druessedow is being opposed by Pat Henry. Mrs. Druessedow, a former member of the City Council, was appointed mayor in January, to succeed Greg Melton, who resigned.

Haskell voters will elect two council members to two-year terms and another to a one-year tenure.

Seeking two-year terms are Ronny Tanner and Ruby Turner, incumbents, along with Kim Nemir, D. L. Layland and Terry M. Diggs. Tanner is seeking a second term, while Mrs. Turner is seeking an elective term after being appointed to succeed Mrs. Druessedow after the latter became mayor.

Candidates for the one-year term include the incumbent, C. T. Jackson, and Mrs. Iva Lee Gipson. Jackson is now serving by appointment, as successor to Dickie Greenwood, who resigned from the council. His appointment was to serve until the next city election. The May 2 winner will serve the remaining year of Greenwood's unexpired term.

Only the two incumbents filed as candidates for three-year terms on the Haskell School Board. Running unopposed for re-election are Mike Guess and Bob Aycock.

City and school elections also are scheduled for Rule and Rochester, while a school election will take place in Paint Creek.

At Rule, A. B. Arnett, a former councilman, is running unopposed for mayor, but there are six candidates for two seats on the Rule City Council.

Council candidates at Rule include Sue Smith, incumbent, and Tex Little, James Marquis, Naomi Watson, June White and Ronnie Landis.

There also are six candidates for three Rule School Board seats, John Pike, incumbent, and Jackie Wilson, Steve Lehmann, Bobby Don Smith, Shannon Kitley and Marsha Simpson.

At Rochester, only one candidate filed for the City Council, where

three seats are available. Bobby O'Neal was the only person to file.

Running unopposed for re-election to the Rochester School Board are Larry Short and William "Bill" Penman.

Three candidates are running

unopposed for the Paint Creek School Board. Incumbent Wallar

Overton, Darlene Walton and Danny Griffith are unopposed for the three-year terms to be decided

and Billy Lamb is unopposed for a one-year term.

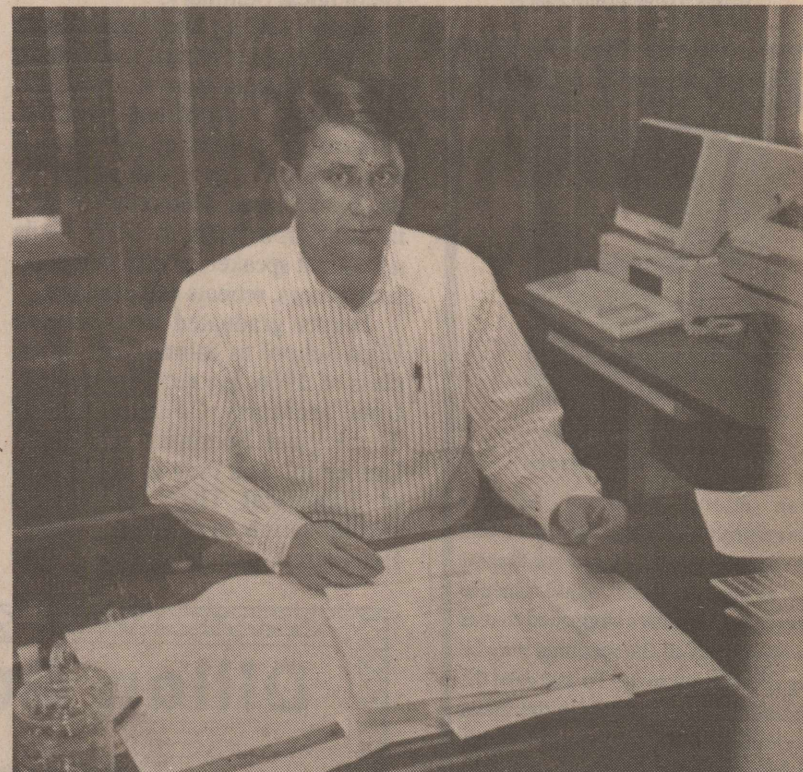

New loan officer

Rick Arnold, a native of Shamrock, has been named loan officer at Farmers National Bank in Rule. A graduate of Texas A&M, he spent 11 1/2 years with the Production Credit System in Perryton, and has been associated with other banks.

Loan officer joins Rule bank

New loan officer at Farmers National Bank in Rule is Rick Arnold. He will be dealing primarily with agricultural loans. He assumed duties March 16.

Arnold came to Rule from Shamrock. He was born and reared in Shamrock where his parents were farmers and ranchers.

He received a BBA degree in marketing from Texas A&M University in 1973. He was associated with two banks and spent

11 1/2 years with the Production Credit System in Perryton.

Arnold said he was glad to be in Rule and with the Rule bank, explaining that he had been with a small town bank before and enjoyed it. He also pointed out his pleasure in living in an area where there is good dove hunting and a good lake is only 20 miles away.

Arnold and his wife, Rose Anna, have two daughters. Both are students at Texas Tech, Michell, a senior, and Denise, a sophomore.

Christian singer performs Sunday

Christian singer and recording artist Jeanne Rogers will present a concert Sunday evening at East Side Baptist Church. It begins at 7.

Mrs. Rogers is an associate of the James Robison Evangelist Association. She is a soloist and leads in praise and worship at the James Robison Bible Conference, attended by more than 8,000 people annually in the Dallas-Fort Worth Metroplex.

Her recordings have been featured on both Christian radio stations in Abilene.

The public is invited to the concert.

Two place high in state contests

Jennifer Comedy and Amy Cunningham placed in the top 10 at the Texas Math and Science Coaches Association state meet at San Antonio last weekend.

Comedy placed fourth in calculator and Cunningham placed fifth in calculator and ninth in science and math.

Nicole Cothron placed in the upper half of the science competition.

"These girls were competing

against the best students in the state," said Bonnie Fouts, sponsor.

There were 1,250 students representing 108 schools. All competed at their grade levels and by the schools' UIL divisions.

"The competition was intense, but the girls' hard work and dedication throughout this year paid off for them," Mrs. Fouts said. "They attended several practice meets to prepare for the state contests."



It must be spring

Haskell's beautiful Rice Springs Park is all decked out for spring. In this photo, taken Tuesday afternoon, a lone walker is seen utilizing the walking track which runs through the park.

Indians to run in Abilene

The Haskell Indian track team will compete this weekend in the All-American City Track Classic at Abilene Christian University.

Twenty-two 1A and 2A teams will be competing in the meet. There will be only one division of competition.

Field events will begin Friday afternoon at 2:30. Running preliminaries start at 9 Saturday morning and finals at 6 p.m.

Haskell native to lead revival

Dr. Steve Harper, a native of Haskell, will be the guest preacher at the annual revival March 29-April 2 at St. John's United Methodist Church in Stamford.

Services will be at 11 a.m. Sunday and at 7 p.m. Monday through Friday.

Harper will be joined by his former college roommate, Larry Lefevre of Rule, who will direct the music for the revival.

Harper is a professor of Spiritual Formation and Wesley Studies at Asbury Theological Seminary in Wilmore, Ky., and a visiting professor of United Methodist Studies at Lexington (Ky.) Theological Seminary.

Since 1966, he has been engaged in a variety of ministries, including student pastor, youth minister, evangelist, ordained pastor, seminary professor and administration. He was pastor of the First United Methodist Church in Roby from 1973 to 1975. He is a frequent speaker in local churches, conferences, retreats and seminars.

Harper graduated from Haskell High School as salutatorian of the class of 1966. He received degrees from McMurry College, Asbury Theological Seminary and Duke University. His PhD is in the field of Historical Theology with a specialization in Wesley Studies. His dissertation is entitled, "The



Dr. Steve Harper

Devotional Life of John Wesley."

He has authored nine books dealing with subjects ranging from devotional study and praying to the Wesleyan tradition. He is a member of the Society of John Wesley Scholars, Wesleyan Theological Society and American Academy of Religions, and is a certified tutor for Laubach Literacy Action and Literacy Volunteers of America. He was president of the International Prayer Fellowship, 1982-84, and has served on numerous boards.

Harper and his wife, Jeanette, have two children, John Stewart, 18, and Katrina Louise, 15.

His parents, Mr. and Mrs. Joe Harper, still live in Haskell.

Maidens do well in Graham

The Haskell Maidens continued to do well this track season by scoring 44 points in the tough Possum Kingdom Relays in Graham over spring break.

Pacing the field events were Daniele Guadalcazar, second in the discus and fifth in the shot, and Heather Hobgood, sixth in the long jump.

In the running events, Tréci Burson was first in the 3200, fourth in the 1600 and fifth in the 800, Heather was second in the 400 and Cathryne Seelke was sixth in the 400.

The 1600 relay team of Heather, Kelly Nanny, Teresa Diaz and Cathryne placed fourth.

This Friday, the Maidens are entered in the track meet in Aspermont.

Missy Davis on academic team

Missy Davis has been named to the Texas Intercollegiate Athletic Association all-academic basketball team announced last week by conference officials.

McKenzie, Isbell get recognition

One Haskell Maiden and one Haskell Indian were named to the Abilene Reporter-News' second team all-area 2A selections last week.

Shana McKenzie of the Maidens and Tommie Isbell of the Indians were chosen by the newspaper.

Both are juniors.

Horse club to plan season

Preparations for the upcoming playday season will be made Sunday when members of the Haskell Horse Club hold a business meeting. It begins at 3:30 p.m. in the Haskell County arena.

All members are urged to be present, and other interested parties are invited to attend.

Boosters set important meeting

Indian Booster Club members will finalized plans for the operation of the concession stand at the track field and plan the annual all-sports banquet at an important meeting Monday. The meeting will begin at 7:30 p.m. in the ag building.

All parents and other interested fans are urged to attend.

Noah volunteers to meet today

Monthly meeting of Noah Project North Crisis Line volunteers will be held at noon today (Thursday) in the Haskell County courthouse.

All volunteers are urged to attend.

A Gift to the AMERICAN CANCER SOCIETY MEMORIAL PROGRAM strikes a blow against cancer.

PHARMACY NEWS

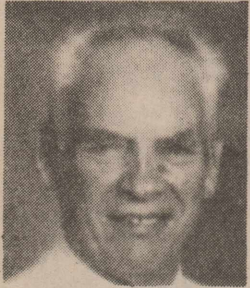

By Elbert Johnson, Registered Pharmacist

Use Blood Glucose Meters Carefully: Although home meters have made it much easier for diabetics to monitor their blood glucose levels, studies have suggested that as many as half of the readings may be significantly wrong. To increase the accuracy of the test: clean the meter periodically, wash hands thoroughly before testing, be sure to provide a large enough blood sample, don't smear or rub the blood when first applying it to the test strip, store the strips in a dry place, and re-test if the reading is abnormally high or low.

Johnson

Prescription Pharmacy
418 N. 1st, Haskell
864-3331, Nights 864-3439
Free Prescription Delivery

Dillon Greenhouse

Bedding Plants
Tomatoes
Peppers
Hanging Baskets

Open 9 to 6 Mon. thru Sat. • Sundays 1 to 5
4 miles East of Knox City • Hwy. 222
817-658-3605

RE-ELECT

JOHN FOUTS
District Attorney
39th Judicial District

A Proven Prosecutor with A Proven Record

- Born, Raised and attended school in Haskell
- Graduate of Texas Tech University School of Law
- Former Assistant Criminal District Attorney, Lubbock County
- City Attorney for the City of Haskell
- Adult Probation Officer for the 39th Judicial District
- Private Practice in Haskell
- District Attorney 39th Judicial District
- Married, three children

Your Vote and Influence Will Be Appreciated

Paid Political Advertising Paid for by John Fouts, Campaign Treasurer, P.O. Box 995, Haskell, Texas 79521-0995

TOO MANY ACCIDENTS?



DON'T PAY TOO MUCH FOR AUTO INSURANCE

LIABILITY & COLLISION
ALL AGES - CARS - DRIVERS

- FINANCIAL RESPONSIBILITY
- CANCELLED DRIVERS
- NEW DRIVERS
- LIQUOR CONVICTIONS
- TEENAGERS
- TICKETS - ACCIDENTS

Including unlucky Drivers

WE CAN INSURE YOU
CALL & COMPARE

COMPUTER
QUOTES BY
TELEPHONE

Upshaw & Upshaw
Insurance Agency

1-800-992-7900
TOLL FREE

107 E. McHarg
Stamford, Texas

Dr. Eugene Hernandez, M.D.

announces the opening of his

Family Practice Medical Clinic

on March 30, 1992.

OFFICE HOURS:

Monday thru Friday
8:00 a.m. to 12:00 • 1:00 p.m. to 5:00 p.m.
Thursdays 8:00 a.m. to 12:00

The medical clinic is located at
1 North Ave. N
in the north wing of the
Haskell Memorial Hospital
Haskell, Texas.

817-864-8511 • 817-864-8512

NO APPOINTMENT NECESSARY

SPRING Sale

WD-40
6 oz.
\$1.09

Stops squeaks, protects metal, loosens rusted parts, frees sticky mechanisms, removes grease and grime.

ALKALINE BATTERIES
Delivers high performance and longer life in any device.
"9 Volt" 1 Pack (A1604)
"C" 2 Pack (814-2)
"D" 2 Pack (813-2)

RAYOVAC
Your Choice
\$1.69

BUCKET BOSS
By Portable Products
Turns your 5 gallon bucket into a handy tool carrier. 27 pockets. Rugged nylon construction. Fits any 5 gallon bucket. (01001)

\$19.95

OUTDOOR SECURITY LIGHT
70 Watt HP Sodium.
(100-2070)

\$37.50
While they last!

ELECTRIPAK
\$9.95

FLOODLIGHT
300 Watt Quartz Halogen.
(200-1300)

YARD & GARDEN TOOLS
Lacquered hardwood handle.
Long Handle Shovel (40-195)
Bow Rake (53-157)
6-1/4" Hoe (66-141)

VERNON, TX 3900 Wilbarger
MUNDAY, TX 241 W. Main
STAMFORD, TX 301 S. Wetherbee
GAINESVILLE, TX 201 Culberson
ALTUS, OK 2116 E. Broadway

Prices good through April 1, 1992

OSBORNES

--Library Notes--

By Joan Strickland

A few new books have arrived and more are on their way.

The new extension books are also a welcome addition after being without them for so long. We have certainly realized how important our association with the Big Country Library System is after having to be without their services while the Abilene Library was setting up their new computer system.

The newest books purchased are Landmark Books written and illustrated by children. These books are loved by the children and give adults a unique look at how children view situations.

Also new are the survival books for mature young adults. These books deal with teenage pregnancy, AIDS, drug and alcohol addiction, binging, child abuse, dealing with mental illness or cancer in the family, etc.

We have started getting audio cassettes from the Big Country Library System. These audio cassettes range in subject matter from self help tapes to the newest in best sellers and some children tapes, also. The tapes may be checked out just as the books and kept for two weeks, then a fine of 5 cents per day will be charged.

If you have never thought you had time to sit and read, come by and check out a cassette tape, put it in your tape deck at home and listen to Stephen King, Danielle Steele or Ken Follett read you their latest novel while you cook, sew, or just sit and relax.

It won't be long before the summer reading program will get underway. Again I am asking the merchants for their help in making our program successful for the children. If you have any item you would like to donate as a prize for the children as an incentive for them to try their best in our program, please call the library, 864-2747.

Book shelves full of withdrawn books are set up in the foyers. If you will make a donation, any book is yours for the taking. We are still taking donations for book shelves. Thank you to the people who have felt this was a cause worth supporting. Your library wants to grow and help serves the county. We can only do this with your help.

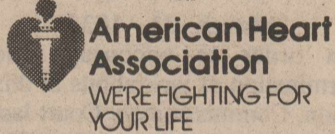

Happy Birthday

Pearl Pace was honored with a covered dish luncheon March 8 at the Overton First United Methodist Church in celebration of her 95th birthday. She received a cake and a plaque. (Overton Press)

Overton church honors Mrs. Pace

(From The Overton Press) Pearl Pace celebrated birthday number 95 March 7, and on March 8, the First United Methodist Church of Overton held "Pearl Pace Day."

During the morning worship service, the chancel choir sang, "How Great Thou Art," in her honor which is one of her favorites.

Ralph Ward Jr., administrative board president, presented a plaque in her honor. During the presentation, Ward said, "The church thanks Pearl for sharing her birthday with us. In the things she has done for us and her community, she has been an inspiration for us all and her dedication to her church has set an example for all of us."

The plaque read: "Presented to Mrs. Pearl Pace in recognition of many years of dedicated and loving service to your church and community. You are an inspiration to all of us! We love you and honor you on your 95th birthday. First United Methodist Church, March 7, 1992."

Guests, family and church members gathered in Swanzy Hall at noon for a covered dish luncheon in her honor. At this time, a large birthday card was signed by all present and a lovely flower arrangement was presented to her

from her dear friends, Leotis Thresto and Jeanette Achlen. "This is one of the nicest things that has ever happened to me," Pearl said.

As the group sang "Happy Birthday" to her, a beautiful birthday cake decorated in pink roses and many candles was brought forth.

Special guests present for the occasion were Kerry Simpson, a great niece; Sharon Eatherly, a niece, and her husband, Carl Eatherly; Lois Gowdy; Alma Kennamer; Louise Piercy; and Jeanette Acklen, along with the church family.

FLBA group attends meeting

Representatives of the Federal Land Bank Association (FLBA) of Haskell were among more than 500 attendees at the Farm Credit Bank of Texas 1992 annual meeting for FLBS, according to Dale E. Bullinger, association president.

The annual stockholders' event, held in Austin, commemorated FLBA's 75th anniversary of making long-term agricultural land and rural housing loans.

Local FLBA directors and staff attending were Lavon Beakley of Rule, Ernest Beck of Vera, Wayland Hardin of Seymour, Louis Baty of Gilliland, Dale Middlebrook of Paint Creek, Lynn White of Stamford, Macky Spurgin of Anson, Craig McCormick of Haskell and Bullinger.

Highlights of the year included interest rate reductions to variable rate stockholders, bringing the rate from 9.75 percent at the beginning of the year to 8.95 percent currently; development of a lending division geared specifically to the needs of agribusiness; and

introduction of an adjustable rate loan program, with rates tied to a treasury index.

In addition, the district bank returned \$14 million in patronage refunds to district FLBAs last year to help them build financial strength.

The FLBA of Haskell has \$36 million in long-term agricultural loans to farmers in Haskell, Jones, Baylor and Knox counties. Offices are located at 509 S. 1st Street in Haskell.

.....
*I has been a little rough.
 A lot of blues and surgery too
 However, that just makes us tough
 I think I will keep my loop on
 you and go for 32.
 Sure am glad you're home.
 Love,
 Dad*

Kountry Raggs

106 W. China • Seymour, Texas
 Hand crochet from designer sheet fabric, baskets, rugs, chair pads, placemats.
 Fabric by the pound.
 Classes available. Supplies.
 Open anytime by appointment
 817-888-2204

We've done our Spring Cleaning

Hundreds of every day items

up to

1/2 price

THE DRUG STORE

Haskell, Texas

1- 10x13 (Wall Photo)
 1- 8x10
 2- 5x7
 2- 3x5
 16- King Size Wallets
 8- Regular Size Wallets

30 Color Photos

99¢ Deposit
 \$11.00 Due at Pick up (plus tax)

\$11.99

WE USE KODAK PAPER



AT Heidenheimer's

419 South 1st
 Saturday, March 28, 1992
 Photo Hours:
 9:00 - 5:00

HAVE YOUR EASTER PICTURES TAKEN NOW



Shugart's inc.

Group charge 99¢ per person



FOR CREATIVE COLOR PORTRAITS



Johnson KIS

1-HOUR PHOTO

Bobbie Johnson
 Owner
 Photographer
 West Side of Square • Haskell

Attention Sandy's New Image

Will be moving from 10 1/2 Ave D to 107 S. Ave D

effective April 1st.

Please come by to see

Sandy Sanford
 Margaret Russell
 Cloa Parsons
 Walkins Welcome

Lawn & Garden Sale

Concrete Bird Baths \$24⁹⁵

Stepping Stones

Round or Square \$2⁸⁵

Cow Manure \$1⁷⁰ bag

40 lb. Top Soil \$1⁷⁰

40 lb. Fertilizer

lawn-garden flower bed \$6⁵⁰

Large Potting Soil \$1⁹⁰

Large Decorator Pine Chips \$3⁵⁰

McGee's Lumber Yard
 105 N. 1st • 864-3552

Mike Benet Formals

Glittering Glamorous
 Gorgeous Gowns
 for every occasion
 See our Great Selections
 Vibrant Colors:
 Short - Hi-Low
 and Full Length

Lay-away Welcome

THE Personality SHOPPE
 "Smart Wear for Women"
 Haskell, Texas

Ruthie Watson has purchased the **Carousel** from Dorothy Hartsfield

Dorothy is very grateful to the many customers at the Carousel for over 7 years and assures the public that Ruthie, who has worked there 3 years, will continue with the same services and quality merchandise. She predicts that Ruthie will want to have sales on existing items to make room for her to "Do her own thing" and encourages the public to browse through her new choices.

Dorothy has been very active with the Haskell Business Association, having served as secretary and on the Welcome Committee of the Haskell Chamber of Commerce, of which she is a member.

Ruthie grew up in Weinert, lived 15 years in Snyder, moving to Haskell three years ago.

Dorothy thanks all of you...
 Ruthie looks forward to your patronage.
 at the
Carousel
 415 South 1st • 817-864-2069

Judging team qualifies for state

The Haskell FFA land and pasture teams competed in the Area II contest in Sweetwater March 21.

The land team, consisting of Jeremy Jordan, Kevin Grand, Kim Gilly and Emily SoRelle, placed fourth in area and second in district to qualify for the state meet to be held April 22 at Tarleton State University in Stephenville.

Kevin Grand was recognized as the ninth high individual in the Sweetwater contest. This team had earlier participated in the California Creek Soil Conservation contest held at Hawley. The team placed second at this contest with Jeremy Jordan being recognized as first high individual.

Also, the team participated at the Memphis Soil Conservation contest, placing second overall with Kim Gilly receiving first high individual.

The range and pasture team, consisting of Blake Henshaw, Jason Torres and Cindy Henry, placed

third at the Hawley contest with Henshaw receiving third high individual. At the Sweetwater contest, the range team placed second in district and sixth in area.

Graduation party to be planned

A planning session for the Haskell County all-night drug/alcohol-free graduation party will be held Sunday afternoon, beginning at 2 in the county extension office in Haskell.

All parents of Haskell County high school students are urged to attend.

For more information, call Cathy Bartley at 864-3019 after 7 p.m., or Lou Gilly at the extension office.

Golf tourney to benefit rehab

The Haskell Country Club will host a qualifying tournament for the second annual West Texas Rehab Golf Classic Sunday.

The Haskell tournament will be one of 17 to be staged in preparation for the championship finals at the Bentwood Country Club in San Angelo on June 8.

The June 8 finals are sponsored by Coca-Cola Bottling Co. of San Angelo.

Courses throughout the Big Country and the Concho Valley are again participating in this series of tournaments that benefit the West Texas Rehabilitation Center.

The qualifying tournament format, which is consistent with the championship finals, will be a four-person select shot scramble.

Thank you for reading The Haskell Free Press.



To state meet

The Haskell land judging team has qualified for the state meet to be held April 22 in Stephenville. Members of the team are, from left, Jeremy Jordan, Kevin Grand, Kim Gilly and Emily SoRelle.

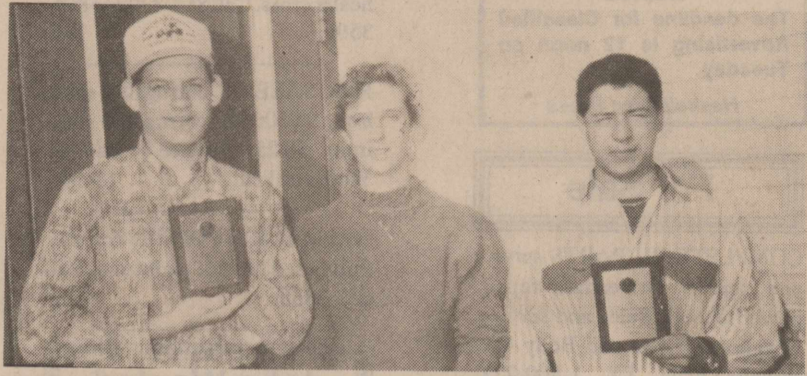

Range and pasture team

The Haskell FFA range and pasture team placed second in district competition and sixth in area, as well as third in the Hawley contest. Team members, from left, are Blake Henshaw, Cindy Henry and Jason Torres.

Tower Drive-In Theater
Showing this weekend
Friday-Saturday-Sunday
March 27-28-29
Located on Hwy. 6
1/2 mile North of City of Rule.
Ph. 997-2124

The Addams Family
ANJELICA HUSTON
RAUL JULIA
CHRISTOPHER LLOYD
PG-13

HEADS OR TAILS WESTERN WEAR
THIS WEEK'S SPECIAL

USED SADDLES Your Choice 195.00	VINYL SADDLE COVERS KEEPS THE DUST AND WATER OFF YOUR SADDLE WHEN NOT IN USE REG. \$150.00 NOW 75.00	PORTABLE SADDLE RACKS -SLIGHTLY USED- REG. \$50.00 NOW 29.95
ROPES All Ropes 19.95	SADDLE CURTAINS PASTEL COLORS REG. \$15.95 NOW 8.95	MAVERICK BITS by TRAMMELL REG. \$36.95 NOW 19.95

864-3320 HASKELL, TEXAS

*** SECURE UNIT ***
Brazos Valley Care Home
is now operating a supervised
SECURE UNIT
for those persons with the history of wandering. Unit now open. Limited space available.
Please contact Lorene Beason, Administrator for reservations and information.
Brazos Valley Care Home
605 Avenue F • Knox City, TX 79529
817-658-3543

See me for a State Farm
Family Insurance Checkup
It's a no-cost review of your insurance coverages and needs.
BRIAN BURGESS, Agent
705 North Ave. E
Haskell, Texas 79521
Off. 864-3250
State Farm Insurance Companies
Home Offices: Bloomington, Illinois

Kites fly best in wide, open spaces

So remember...
Keep your kite far away from power lines and avoid busy streets and highways.
Always fly your kite on dry, clear days, never when stormy skies threaten rain.
Call WTU if by chance, your kite does get snagged in a powerline. Never pull on the string to retrieve it.

WEST TEXAS UTILITIES COMPANY
An Equal Opportunity Employer
WTU
A Member of The Central and South West System

Remember, kite flying should be fun, please keep it safe.

HOT FOODS MENU AVAILABLE AT ALL ALLSUP'S LOCATIONS

COOKED FRESH 24 HRS. A DAY	9 PIECE BOX CHICKEN.....\$5.99
BARBECUE BEEF SANDWICH.....99¢	BEEF & CHEESE CHIMICHANGA.....\$1.19
BARBECUE PORK RIBS (LB.).....\$3.99	(MEAT) CORN DOG.....69¢
BARBECUE WHOLE CHICKEN.....\$3.99	DELICIOUS HAMBURGER.....59¢
ALLSUP'S BURRITO.....79¢	WILSON HOT LINKS.....99¢
BREAKFAST BURRITO.....99¢	SAUSAGE ON A STICK.....\$1.39
BURRITO BEEF & SALSA.....\$1.19	SAUSAGE & BISCUIT.....79¢
DELICIOUS CHEESEBURGER.....79¢	SAUSAGE, EGG & BISCUIT.....\$1.09
CHICKEN FRIED STEAK.....\$1.59	SAUTEYA SAUSAGE.....99¢
3COUNT CHICKEN STRIPS.....\$1.49	4 COUNT STEAK FINGERS.....\$1.00
W/POTATO WEDGES/CHICKEN (2 PC.) BISCUIT.....\$1.99	

CALL IN ORDERS WELCOME CHECK OUR WEEKLY SPECIALS

ALL TYPES PEPSI-COLA
6 pk. 12 oz. cans
\$1.99

HOMOGENIZED ALLSUP'S MILK
1/2 GALLON
99¢

PRICES EFFECTIVE MARCH 22-28, 1992
WHILE SUPPLIES LAST
RULE HASKELL #91 #153

ALLSUP'S CONVENIENCE STORES, INC.

HORMEL LITTLE SIZZLERS 12 OZ. PKG. 89¢	TOM'S CRACKER SANDWICHES YOUR CHOICE 4 \$1 FOR	ALL PURPOSE SHURFINE FLOUR 5 LB. BAG 79¢
SHURFINE CUT GREEN BEANS 16 OZ. CAN 3 \$1 FOR	B-B-Q BEEF SANDWICH EACH 89¢	ALLSUP'S MONEY ORDERS UP TO \$299.00 29¢
SAUSAGE ON A STICK EACH 99¢	Shurfine Margarine 4 lbs./1 ⁰⁰	BRAWNY PAPER TOWELS 69¢
Shurfine Catsup 32 oz. bottle 89¢	Sunny Cookies 2/1 ⁰⁰	Surf Laundry Detergent 39 oz. \$1.79
Shurfine Paper Towels 69¢	Fitti Diapers lg/med. \$6.49	

--Sagerton--

by Alice Bredthauer
Those who bowled in Abilene Thursday were Herbert Rinn of Rule, Herbert Teichelman of Old Glory, Mr. and Mrs. Alvin Bredthauer, Mrs. Corine Lowack, Mrs. Adela Nierdieck, Gene Teichelman, Mr. and Mrs. Carl Lunn, Mrs. Anita Dozier of Old Glory, Mrs. Arvel McCoy of Aspermont, Mr. and Mrs. Carl Lunn of Stamford.

Those who enjoyed playing 84 in the home of Mrs. Mary Neinst Thursday night were Clarence Stegemoeller, Mr. and Mrs. Alvin Bredthauer, Mr. and Mrs. Ernest Lowack.

Mr. and Mrs. Roy McEwen, Dustin, Doug and Daryl visited in the home of Mrs. Mary Neinst.

Laura Kate Neinst,

granddaughter of Mrs. Mary Neinst spent some time with her.

Lottie Belle Park of Paducah and Ethel Quade met in Aspermont Monday for lunch and visiting.

Spiser cousins paid a surprise visit to Glyn and Ethel Quade last Wednesday.

Glyn's cousins, Louise and her husband Harvey Anderson who live in Eden, Tx. and South Dakota visited with the Quade's also their daughter Tina Haroldson and grandson, John of Sioux Falls, South Dakota paid their first visit to Sagerton.

Lyndell Quade of Ft. Worth and Larry Quade of Houston spent a long weekend with their parents, Glyn and Ethel Quade. They celebrated Larry's birthday.

The Quade's attended Henrietta Stegemoeller's 90th birthday party in Haskell Saturday and also saw Buster and Norma Tredemeyer.

Guests in the home of Mr. and Mrs. Jack Monse and Dewayne during the spring break holiday were their daughter and family from Sundown, Diane, Donny, Eric and Mitzi and Amy White, Dewayne's friend who is a teacher in Wylie High School.

The Sagerton Hobby Club met in the home of Margie Hertel on March 12 with eleven members and a guest, Mrs. Mahood, present.

The ladies discussed the improvements they plan to do on their room at the Community Center. They plan to install mini-blinds, new lights and a fan.

They planned a trip to Abilene in April, and then they worked on their quilt blocks for their 1992 quilt.

Those present were Mrs. Benton, Jo Brown, Dorothy Lee Clark, Margie Hertel, Joyce LeFevre, Christine Stremmel, Aline Summers, Yvonne Swofford, Evelyn Ulmer, Margaret

Wendeborn, Dorothy Toney, and their guest.

The home of Mr. and Mrs. Delbert LeFevre was the scene of a family gathering Saturday night, for a sandwich supper. Those attending were Mr. and Mrs. Harvey Stegemoeller of Chicago, Mr. and Mrs. Kenneth Stegemoeller of Boston, Mr. and Mrs. Charles Stegemoeller of Houston, Danny Stegemoeller and his friend of Dallas, Mr. and Mrs. Marvin Stegemoeller of Rochester, C. E. Stegemoeller, Mr. and Mrs. A. C. Knipling, Mr. and Mrs. J. B. Toney, and the Delbert LeFevres of Sagerton, Mr. and Mrs. Larry LeFevre of Rule, Larressa LeFevre of Abilene, Rene Toney and John Aden and Josh of Abilene. The Stegemoellers were all here for the 90th birthday party of Henrietta Stegemoeller at Rice Springs Care Home in Haskell Saturday.

Mrs. Dahlia Perkins of West Columbia and Mr. and Mrs. Mark Williamson and family of Sugarland were here part of last week visiting with Mr. and Mrs. A. C. Knipling and J. B. and Dorothy Toney.

Mr. and Mrs. Delbert LeFevre and Mr. and Mrs. Ed Fouts returned Friday from a trip to Orlando, Florida.

Old Glory

The Old Glory musical will be held Saturday night in the Community Center.

CLASSIFIEDS

For Sale

NOTICE
The Haskell Free Press reserves the right to edit and/or delete all news stories and locals for length and liability and to refuse to print anything deemed not newsworthy.

FOR SALE: Nice family boat. 16' V-hull, outboard, 90 h.p. Walk-thru VIP. Priced to sell. Call 864-3545 after 6 p.m. 13-16c

PUPPIES TO GIVE AWAY: Blue heeler cross. Call 864-3702 or 864-3509. 13c

FOR SALE: 8' corrugated sheet iron, \$5.50; 12' corrugated sheet iron, \$8.25. McGee's Lumber Yard, Haskell. 13-14c

DALMATION PUPPIES for sale: Full blood but not registered. Call 658-3858. 13p

Jobs Wanted

FAST, RELIABLE, Guaranteed, service to Haskell, Stamford and Hamlin and surrounding areas for General Electric, Whirlpool, Sears, Kenmore, Kitchenaid, Maytag and most other brands of refrigerators, freezers, dishwashers, washers and dryers and gas and electric ranges. Anderson Appliance Service, Haskell, Texas 817-864-3545. Factory authorized for G.E. and Hotpoint and RCA warranty repairs. 18fc

HOUSE LEVELING. Floor bracing. Free estimates. References. Call 915-773-2882. Ask for David Lee. 27fc

TAX PREPARATION. Call Simpson Oil Co., Rule, 817-997-2122. Ask for Marsha. Marilyn Johnson, CPA. 9-14c

WANTED: All kinds of sewing and alterations. Melyn Wittenborn, 864-3647. 12-15c

WE SPECIALIZE in small jobs, custom built wood window screens, painting, carpentry, storm windows, and doors, roofing, and electrical. All work guaranteed. Tibbets Construction. 817-864-3680. 12-13p

YARD WORK or general work. CDL certified. Ask for Danny, 817-997-2625. 13p

GARDEN TILLING. Lawn mowing, odd jobs. 864-2557. 13p



NOTICE
The deadline for Classified Advertising is 12 noon on Tuesday.
Haskell Free Press

For Sale

COMPLETE RV PARTS service and repair. Driveshaft repair, power takeoff. Sales and service. Longhorn Trailer and Body Co., Wichita Falls, TX, 1-800-772-0855 or 817-322-5259. 51fc

COOK & BAILEY SPRINKLER systems. 864-2226. 17fc

FOR SALE: The very best update medicare supplement on the market today. Call Cary Headstream 817-864-3754. 25fc

SEARS in Haskell will honor any Sears ad. East side of square, 864-2671, Haskell. 11fc

WORLD BOOK Educational Products. Sales representative, Ester Conn, 817-658-3904. 10-13c

PIANO FOR SALE: Wanted: Responsible party to take on small monthly payments on piano. See locally. Call Manager at 800-635-7611. 12-14p

MUST SELL: Overstocked on all 8 wide buildings. 18 to choose from. Hurry, 915-692-3702. 13-14p

FOR SALE: Grass seed. W. W. Spar. High PLS. Will deliver quantities. 1-800-685-7592. 13p

RICHARDSON'S True Value Hardware—Opening soon. 13-14c

MUST SELL: Morgan spa with cover and steps. Will finance and deliver. Hurry, 915-692-3702. 13-14p

JUST IN: Wooden dining room suite, 2 old clocks, 2 bedroom suites, odd chest and lots more. Nick's Bargain Store, Hwy. 380 East, Haskell. 13c

EARLY BIRD gets the savings. Open 7 a.m. Sat., March 28 only. Kids Duds. 13p

FOR SALE: Bunk beds with mattresses. Call 864-2833. 13c

GET THAT WARM, HYMNED IN FEELING.



THE FEELINGS OF COMFORT, STRENGTH AND ACCEPTANCE CAN BE FOUND AND REALIZED DURING WORSHIP. EXPERIENCING GOD'S LOVE THROUGH THE COMMUNITY OF FAITH - DISCOVERING YOU'RE NOT ALONE - CAN LEAVE YOU WITH A SINCERE WARMED, "HYMNED" IN FEELING.

First United Methodist Church
201 N. Avenue F

Sunday School 9:45 a.m.
Morning Worship 10:50 a.m.
Evening Worship 6:00 p.m.
Sidney Parsley, pastor



RENEW YOUR HOPE... VISIT YOUR LOCAL UNITED METHODIST CHURCH THIS SUNDAY.

TRUCK-LOAD SAVING SALE

Special Purchase
2 For \$9
Folgers Special Roast Coffee
39 Ounces. Automatic Drip or Perk.

ALL MAKE HEARING AID REPAIR LAB
Hearing Aids Repaired
ONE DAY SERVICE
Texas State Hearing Aid Center
Call 1-800-527-4112
4201 No. 1st Abilene, Texas

 1.58 Every Day Hawaiian Punch 64 Ounce Original	 1.64 Every Day Duncan Hines Microwave Duncan's Clips Choose from a variety of flavors in capsules, brownies and cranberrakes.	 1.97 Your Choice Sale Dishwashing Detergents Make your choice of Joy, Ivory, or Dawn Regular or Mountain Spring. 32 Ounces.	 1.97 Your Choice Sale Cascade Dishwasher Detergent 9 Ounces. Choose from Powder or Liquid Gel in Regular or Lemon.
 3.76 Each Sale 8 Pack Bar Soaps Choose Zest, Coast or Safeguard. 5 Ounce bars.	 1.66 Every Day Secret or Sure Solids 1.7 Ounces. Choice of Lotions.	 2.12 Each Every Day Crest Neat Squeeze Toothpaste 6 Ounces. Regular, Mint, Gel, Tartar, Tartar Gel or 8/16.	 2 For \$7 Sale SCOPE Mouthwash 12 Ounces. Original or Peppermint.
 15.97 Your Choice Sale Pampers or Luvs 84 Count Walker or 80 count Crawler, for boys and girls.	 2 For \$5 Sale Always Maxi Pads 16-29 Count in a variety of styles.	 2 For \$7 Sale Metamucil Wafers 24 Count. Apple Cinnamon or Cinnamon Spice.	 1.97 Your Choice Sale Cover Girl Powder or Eye Shadow Continuous Color Lipstick... 2 For \$5 Nail Sticks... .99c
 2 For \$5 Sale Vidal Sassoon Ultra Cure 9 Ounces. Normal, Dry or Extra Body. Shampoo, conditioner and rinse in one.	 60c Sale Comet Cleanser 21 Ounces.	 2.97 Each Sale Downy Fabric Softener 96 Ounces. Your choice of Regular or Sani-Rinse.	 12.97 Each Sale Ultra Tide Detergent Choose 85 use Ultra or 67 use Ultra With Bleach.
			 2.27 Special Purchase Bounty 3 Roll Paper Towels

1608 N. Swenson Stamford, Texas

WAL*MART

WAL-MART'S ADVERTISED MERCHANDISE POLICY: It is our intention to have every advertised item in stock. However, if due to any unforeseen reason, an advertised item is not available for purchase, Wal-Mart will issue a Rain Check on request for the merchandise to be purchased at the sale price whenever available, or will sell you a similar item at a comparable reduction in price. We reserve the right to limit quantities to normal retail purchases. Limitations void in New Mexico.

MARCH 1992 © WAL-MART STORES, INC.

--Obituaries--



Virgie Scheets

Virgie Scheets died March 16 at her home in Haskell. She was 79.

Funeral services were Thursday afternoon (March 19) at East Side Baptist Church with the Rev. Truett Kuenstler officiating. Burial was in Willow Cemetery, directed by Holden-McCauley Funeral Home.

Pallbearers were Gene Butler, Jack Chapman, Ronnie Chapman, Kenneth Campbell, Leonard Weise and Don Thompson.

Mrs. Scheets was born in Haskell on July 27, 1912. She was a Baptist. She married John Scheets in Haskell on Feb. 12, 1936. He died Sept. 28, 1982.

Survivors include five sons, Howard Scheets and Jessie Weldon Scheets, both of Haskell, John Marvin Scheets of Rule, Jerry Lynn Scheets of Kingsville and Walter Roy Scheets of Lumberton; three daughters, Noretta Faye Herold and Margie Alice Cale, both of Abilene, and Bonnie Mae Breit of California; three brothers, Jessie Hilliard of Denton, Lennis Hilliard of Plano and Elmer Hilliard of Haskell; three sisters, Dusty Emery of Denver, Colo., Evelyn Cusick of Arlington and Tommie Ellen Hilliard of Abilene; 26 grandchildren; and 27 great-grandchildren.

Harvey Dean Griffis

Harvie Dean Griffis of Weinert died Monday at Haskell Memorial Hospital. He was 88.

Funeral services were Wednesday morning at the First Baptist Church in Weinert with the Revs. Donny Harbers and Donnie Crump

officiating. Burial, directed by Holden-McCauley Funeral Home, was in Weinert Cemetery.

Pallbearers were Jerry King, Wayne Stout, Melvin Vojkufka, Tiffen Mayfield, Elmer Adams and Truman Therwanger. Honorary pallbearers were R. S. Sanders, Eddie Sanders, Roy Herricks, Thurman Stout and R. W. Raynes Sr.

Mr. Griffis was born Dec. 4, 1903, in Caddo Mills in Hunt County. He came to Weinert in 1926 from Lueders. A retired farmer, he was a member of the First Baptist Church of Weinert and was a former member of the IOOF.

He married Lenora Hazel Garrett on Feb. 3, 1925. She died May 13, 1989.

He is survived by a son, Donald Griffis of Weinert; three daughters, Myrle Alexander and Bennie Horan, both of Weinert, and Ruth Langford of Rule; 19 grandchildren; and 17 great-grandchildren.

Margaret Bivins

Margaret Bivins of Lake Stamford died Sunday at Hendrick Medical Center in Abilene. He was 65.

Funeral services were Tuesday afternoon at the Church of Christ in Rule with John Greeson officiating. Burial, directed by McCauley-Robison Funeral Home, was in the Benjamin cemetery.

Pallbearers were Ray Perry, Bill Boyd, Johnny Paul Hertel, Tommy Manske, Donnie Carroll Hodgin and Dusty Bailey. Honorary pallbearers were Alan Overton, Grady Ward and Dave Brown.

Mrs. Bivins was born in Haskell on July 23, 1926. She lived in Munday until 1957. She lived in Carlsbad and Wyoming before

coming to Lake Stamford. She was a member of the Church of Christ.

She is survived by her husband, W. L. Bivins; a son and daughter-in-law, Don and Patsy Bivins of Valley View; two daughters, Melissa Dana of Green River, Wyo., and Jetton Knapp of Big Sandy; two sisters, Helen Walker of Bloomfield, N.M., and Bunnie Worthington of Wink; a brother, Olen Sego of Springerville, Ariz.; and five grandchildren.

She was preceded in death by a daughter, Janice Bivins of Green River, Wyo.; a grandson, Coleman Bivins of Argyle, Texas; and a granddaughter, Janice Knapp of Big Sandy.

-BIRTHS-

Robert Ace and Brenda Turner proudly announce the arrival of their third son, Joseph Robert.

He was born Feb. 13 at 2:33 p.m. at Hendrick Medical Center in Abilene. He weighed 8 pounds, 7 ounces and was 20 1/2 inches long.

He has two big brothers, Samuel and Mathew.

Grandparents are Joyce Turner of Rule and Marvin and Verlene Stegemoeller of Rochester. Great-grandparents are Mary Adkins, Belle Turner and Clarence Stegemoeller.

Church to serve

Barbecue brisket, ribs, sausage and chicken dinners will be served Saturday at the Greater Independent Baptist Church, North 3rd and Avenue C.

Cost will be \$4.50 per plate. Serving begins at 11 a.m. and continues until 2 p.m.

Labels may remain on glass and cans

Glass containers and bimetal (food) cans no longer have to have their labels removed before being recycled.

"We found a recycling center that doesn't require the labels to be removed," Mayor Jill Druessedow said. "This will make recycling easier for our citizens."

Of course, the cans and bottles must still be rinsed before being put in the recycling dumpsters located on the northwest side of Smitty's, she explained.

Newspapers, office and computer paper, cardboard and brown paper bags can be taken to the old Ford tractor building across from Allison Farm Supply from 9 a.m. to noon on Saturdays.

"We haven't had any citizens request a weekday opening of the paper recycling so we haven't implemented that yet," said Ruby Turner.

CART Environmental Council members will contact organizations, businesses and schools this week and ask for assistance in recycling.

Bob Baker and David Davis will

work with business and industry; Amanda Hadaway with schools; Jerrie Sue Hise with Scouts; Teresa New with churches and youth groups; Clayton Fowler with community organizations; and Mrs. Turner and Mrs. Druessedow with senior citizens.

Retired teachers meet in Rule

The Haskell County Retired Teachers met March 18 at the Drug Store Cafe in Rule.

Twenty-four members were present and Faye Dunnam and Peggy Kitley were hostesses.

B. V. Newberry, president of District 14, gave a report on the upcoming Drive Inn April 30 in Abilene.

Local president, James Sinclair, reminded everyone that the election of officers will be held at the next meeting on April 15 at the Drug Store Cafe in Rule.

Thank you for reading The Haskell Free Press.

For Every Act of Violence There is a Victim



a Center for Victims of Domestic Violence and Trauma.

24-Hour Crisis Line Toll Free

1-800-444-3551 Call us, we're here to help

Haskell Eye Clinic New Location

530 S. 2nd

For Appointments Phone 817-864-3104

Complete Eye Exam
Contact Lens, Full Optical Service
Out-Patient Surgery
Cataracts With Implant
Laser Surgery
Medicare & Medicaid Accepted

Thomas Labbe', O. D.
Larry Abernathy, O. D.
Russell Kuempel, M. D.

DANCE
at Rhineland
3-2-3
of Abilene
9 to 1 Sat., March 28 \$5.00

HOME ALONE
Kevin's family thought of everything before their holiday trip to Europe. EXCEPT KEVIN!
Harmon Cable Communications 1-800-527-4331
THURSDAY AT 8:00 P.M. CHANNEL 2 **HBO**
"A Great Entertainment Value" SIMPLY THE BEST

Words are inadequate to express the feelings that I have for your vote of confidence in re-electing me as your Commissioner of Precinct 3. To those of you whom I have served in the past I especially want to say "Thank You" for believing in me and supporting me through the past and in this election. I believe in you and will serve you in the future as I have served you in the past. The people of Paint Creek gave me an overwhelming vote of confidence and I will indeed endeavor to live up to their expectations. To those in the new area of Precinct 3 I do not intend to make light of your support. I will become your commissioner and your friend if you will but let me. The next four years will give us all time to become better acquainted. If you have a problem feel free to contact me about it. Working together we can overcome most anything. It is a privilege to be able to serve the people of Precinct 3 in Haskell County. I offer my thanks for your support, your vote and your congratulations.

J.R. (Ray) Perry
Commissioner Precinct 3
Haskell County, Haskell, Texas

(Pd. Pol. Adv. Pd. for by J.R. Perry, campaign treasurer)

When you're ready to retire,

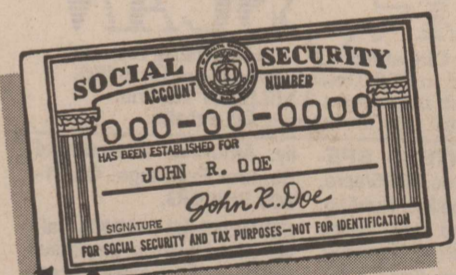

this may not be worth the paper it's printed on.

An AmWest IRA will give you a healthy retirement bonus!

Social Security isn't as secure as it used to be. And if you're planning to retire on it, you may be in for an unpleasant surprise.

Fortunately, an AmWest IRA will help you build a strong foundation for the future. You can start an AmWest IRA with only \$100 and add as little as \$25 whenever you like... up to \$2,000 a year if you wish. Your AmWest IRA will earn a CD rate and even give you an extra tax deduction.

And when you retire with an AmWest IRA, you'll have only one thing to worry about: where to spend it. Start yours today. Call 1-800-725-1901.

Put Your Money on Texas.SM
AmWest SavingsSM

Periodic additions limited to specific accounts. Rates and terms subject to change without notice. Tax deduction limits may apply, consult tax adviser for details.



HASKELL: 518 South Second, 817-864-8577

© 1991 AmWest Savings Association



Insured by FDIC.

Our depositors

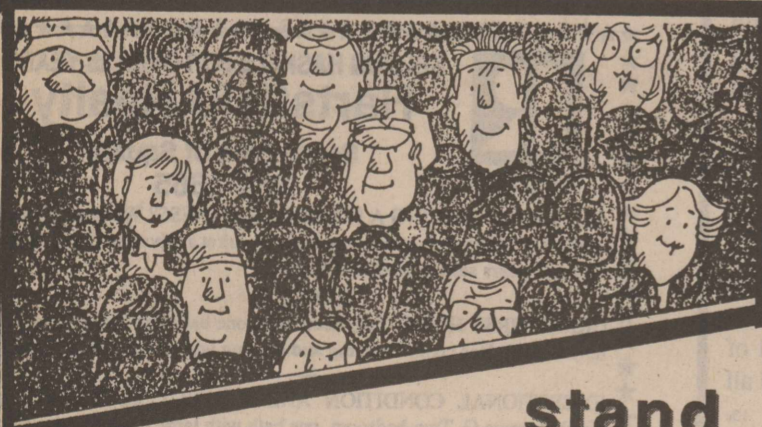

stand out in a crowd . . .

Because we do. All our services are geared to offering the most convenience, speed and efficiency in banking today, as well as providing the security of being insured by the U. S. government for up to \$100,000.

Become one of our satisfied customers and find out what stand-out banking is all about.



Post Office Box 10
Phone (817) 997-2216
Rule, Texas 79547

ABILENE EYE INSTITUTE & CATARACT SURGERY CENTER DEDICATED TO EXCELLENCE

We specialize in cataract surgery with intraocular lens implant and routinely use the small incision phacoemulsification technique. We have 2 modern, fully equipped operating rooms each with its own Zeiss operating microscope and Phacoemulsifier. We also have an observation room so that family and friends may view the surgery while it is happening. Our ambulatory surgery center is State licensed and Medicare approved. We have performed over 3,000 cataract implant operations since 1987. Our doctors accept Medicare Assignment and we think you will find our fees very competitive with most hospitals. Our friendly, dedicated staff is available to answer any of your questions. If you need transportation, we can help.

Robert W. Cameron, M. D., F.A.C.S.
Paul B. Thames, M.D., F.A.C.S.
Vincent J. Priestner, M.D.
Kerry C. Preston, O.D.

2120 Antilley Road, Abilene, TX 79605
3/10 mile west of Humana Hospital
915-695-2020 or 1-800-692-2020

Chamber members

- ABSTRACT COMPANIES**
Dulaney Abstract Co.
- APPLIANCES**
Frazier Appliance Co.
- ATTORNEYS**
Royce Adkins
Charles Chapman
Johnny Fouts
Joseph Thigpen
Art Williams
- AUDIO-VISUAL**
F and D TV & Electronics
Walling TV & Electronics
- AUTOMOBILE DEALERS**
Medford Buick-Pontiac-GMC
Bailey Toliver Chevrolet-Olds
Bill Wilson Motor Co.
- AUTO PARTS/SERVICE**
Smitty's Auto Supply
- BEAUTY SHOPS**
Martha's Beauty Center
- BLDG/CONSTRUCTION**
Letz Builders Supply
McGee's Lumber Yard
- CATALOG STORES**
Sears Merchant Store
- CHILDREN'S STORES**
Hassen's
Heidenheimer's
- DRESS SHOPS**
The Clothes Closet
Lane-Felker
The Personality Shoppe
- DRUG STORES**
Johnson's Pharmacy
The Drug Store
- DRY CLEANERS**
Kay's Cleaners
- FARM EQUIPMENT**
Richardson Case-IH
- FINANCIAL**
First National Bank of Haskell
Haskell National Bank
- FLORISTS**
Conner Nursery & Floral
- FUNERAL HOMES**
Holden-McCauley Funeral Home
- FURNITURE STORES**
Boggs & Johnson Furniture
- GRAIN & COTTON**
Nine-Point Grain Co.
- GROCERS**
M System Supermarkets
Modern Way Foods
Pogue Meat Processing
- HEATING/COOLING & PLUMBING**
Nanny Plumbing
- INDUSTRIES**
Strickland Bridge, Inc.
Coca-Cola Bottling Co.
- INSURANCE**
State Farm Insurance (Brian Burgess)
The Hartsfield Agency
Lanco Insurance
- JEWELERS**
Lyles Jewelry
- LIVESTOCK AUCTIONS**
Haskell Livestock Auction
- MARINAS**
Lake Stamford Marina
- MEDIA**
The Haskell Free Press
KVRP Radio AM/FM
- MEDICAL & NURSING**
Dr. Tom Hairgrove, veterinarian
Dr. Cliff Ray, DDS
Haskell Clinic

- Haskell Nursing Center
Hospital Clinic
Dr. Wm. J. Kemp, DDS
Dr. J. G. Vaughter, DDS
Haskell Memorial Hospital
- MOTELS**
The Fieldan Inn
- OIL COMPANIES**
Haskell Butane Co.
- PRINTING**
Haskell Commercial Printing
RADIATORS/MUFFLERS
J&R Radiator and Muffler
- REAL ESTATE**
The Hartsfield Agency
Johnson's Real Estate
Lanco Real Estate
- RESTAURANTS**
Coffee Shop
Double A Drive In
Kountry Kookin'
Pizza Barn
- SHOE STORES**
The Slipper Shoppe
- SPORTING GOODS**
Sport-About of Haskell
- SPRAYING SERVICE**
Bridwell Spraying Service
- TAX PREPARATION**
Bernard Godley, Inc.
- TIRE DEALERS**
Haskell Tire & Appliance
- TOY STORES**
The Carousel #2
- UTILITY COMPANIES**
GTE Southwest
Lone Star Gas Co.
Stamford Electric Co-op
West Texas Utilities Co.
- VIDEO**
Video Mania

- WESTERN WEAR**
Heads or Tails Western Wear
- INDIVIDUAL MEMBERS**
Bob Baker
Mrs. R. C. Couch, Jr.
Belton Duncan
Charles Finnell
Woodrow Frazier
Mr. and Mrs. Mike Harrell
Cary Headstream
Mr. and Mrs. Rick Perry
Mr. and Mrs. Lynn Pace Jr.
Sue Pate
Leon and Delight Jones
Doris Reeves Jordan
Mr. and Mrs. Sonny Reynolds
Mr. and Mrs. Glenn Sammons
Charles Stenholm
Mr. and Mrs. Charles Swinson
Charles Thornhill
Mr. and Mrs. Abe Turner

Chamber is info bureau

The Haskell Chamber of Commerce serves as an information bureau, a training agent, a sales manager, a business motivator, a public relations team, a spokesman for the city, a mail service, a goodwill ambassador and a publicity agent.

It is made up of large and small businesses, industries, specialty houses, varied companies, with representatives from different walks of life, various ages, and interests.



**56TH ANNUAL BANQUET
HASKELL CHAMBER
OF COMMERCE**

★
**Saturday, March 28, 1992
7:00 P.M.
Haskell Memorial Civic Center**



Program
President Conrad Roewe, Presiding

- Dinner Prepared by Chamber Board of Directors and Welcoming Committee
- Welcome Conrad Roewe, President
- Invocation Bro. Jim Turner
First Baptist Church
- Introduction Out-of-Town Guests Sam Watson, 2nd Vice President
- Introduction Chamber Officers & Directors Andy Gannaway, 1st Vice President
- Recognition Past Presidents Elbert Johnson, Treasurer
- Presentation Most Outstanding Citizen
- Address Congressman Charles Stenholm

Special Section The Haskell Free Press Thursday, March 26, 1992



Haskell National Bank

An Independent, Home-Owned Bank



**Independent
Banks of
Texas**

*We proudly support the
Haskell Chamber of Commerce*

Haskell National Bank

601 N. First • Member FDIC • 864-2631

Stenholm is speaker

Guest speaker for this year's Chamber of Commerce banquet is Congressman Charles W. Stenholm, 17th Congressional District of Texas.

He has served 13 years in this capacity. He is chairman of the Livestock, Dairy and Poultry Subcommittee of the House Agriculture Committee.

In 1980, Stenholm founded the Conservative Democratic Forum and continues as coordinator of the 60-plus member organization. In 1989, he was appointed a Democratic Deputy Whip, a position he retains today. Stenholm was elected co-chairman of the House Rural Health Care Coalition.

A 1957 graduate of Stamford High School, he graduated in 1959 from Tarleton State Junior College; received a B.S. in Agriculture Education from Texas Tech University in 1961; an M.S. in Agriculture Education from Texas Tech in 1962; honorary Doctor of Law from McMurry University in 1983; and an honorary Doctor of Law from Abilene Christian



Charles Stenholm
University in 1991.
Mr. and Mrs. Stenholm have three children: Chris, Cary and Courtney Ann.

Outstanding Citizen to be announced

The Most Outstanding Citizen will be announced at the 1992 banquet.

Nominations for this honor come from the membership of the Chamber of Commerce.

Previous winners were: Jane McAdoo, Myron Biard, Mrs. Charles M. Conner, Satch Lusk,

Charles Thornhill, J. H. Strain, Tom Watson, Elsie McGee, Royce Williams, Lois Richardson, Dudley Phelps, Abe Turner, Charles Swinson, Mattie Felker English, Frances Lane, R. C. and Jerrene Couch, Buddy Lane, Conrad Roewe, Franciene Johnson and Dr. and Mrs. Frank Cadenhead.

Take a Bow!

Your deserve it along
with our best wishes!

Keep up the Good Work!

Frazier's
Appliance & Furniture
in Haskell

"Serving the Big Country for 43 Years"

Support your chamber

We salute the
Haskell Chamber
of Commerce

Nanny Plumbing

Serving Haskell Since 1949
301 S. Ave. E Haskell 864-3043

We're proud to be a
Part of the

Haskell Chamber
of Commerce

DOYLE HIGH'S
THE DRUG STORE

100 S. Av E Haskell 817-864-2515

Haskell's future depends on its
economic success.

The Haskell
Chamber of Commerce
is working toward this goal.

Congratulations on continued success.

Bailey Toliver

+ **Chevrolet-Oldsmobile**

Mr. Goodenough 517 N. 1st 864-2626

Thanks and congratulations
to the Haskell Chamber
of Commerce

"Plowing the way for progress"

True Value
HARDWARE STORES

case

Richardson Case-IH
5 N. 1st 864-3474

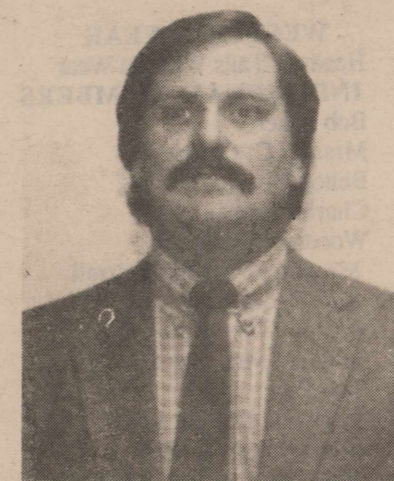

Gil Richardson

Gil Richardson has completed a second three-year term on the Haskell Chamber of Commerce Board of Directors.

He is general manager of Richardson Case-IH in Haskell and a member of the Southwest Hardware and Implement Association.

Gil is a graduate of Haskell High School and of Tarleton State University with a bachelor of science degree.

He and his wife, Norma, attend the First Baptist Church in Haskell and are the proud parents of a son, William Bryan.



Delight Jones

Outgoing director of the Haskell Chamber of Commerce is Delight Jones, completing a second three-year term on the Board of Directors. She is chairman of this year's Chamber banquet and was the first vice chairman of the Chamber.

For four years, she and her husband, Leon, have been active with the Chamber Welcoming Committee.

Delight is business manager of Bill Wilson Motor Co., and has served as an officer of the Haskell Memorial Civic Center Association, was active with the Booster Club and Band Boosters, and with the Heart Association and American Cancer Society.

A member of the First Baptist

Church, she is a choir member and a teacher in the kindergarten department.

Her children are Ed Harris of Abilene, Cynthia Jones of Morton and Mynea Short of Haskell. She and Leon are the proud grandparents of Evan Harris, Peyton Harris and Cameron Short.

Sunday in Park scheduled May 3

Co-sponsored by the Haskell Chamber of Commerce and the City of Haskell, the fourth annual Sunday in the Park is slated for May 3.

Service clubs, other organizations, youth and church groups are invited to participate in food booths, games, crafts with no charge for space. They are to receive the full amount that they take in.

Support
Your
Chamber

We salute the
Haskell Chamber of Commerce
for their continued
leadership and service
in our community.



Medford

Buick-Pontiac-GMC

200 N. Ave. E 864-2644

Like a Fine

We Salute The
Multi-Faceted Talents of
The Haskell
Chamber of Commerce!

Lyles Jewelry

East Side of Square Since 1935 Haskell, Texas

You're a Credit
to the Community
and

We appreciate you!

James Castagna & Jeff Gregg
Certified Public Accountants

Seymour Office
115 W. McClain Street
817-888-5539

Haskell Office
312 N. 1st
817-864-3931

Congratulations

to an aggressive
and progressive
Chamber of Commerce

HEADS OR TAILS WESTERN WEAR

Haskell, Texas

We proudly support our
Chamber of Commerce,
its programs, projects,
and its efforts in bringing
progress to our community.

McGee's Lumber Yard

105 N. 1st 864-3552

Sam Toliver

Sam Toliver, serving his second year as a director of the Chamber, is general manager of Bailey Toliver Chevrolet Co. His wife, Julie, is a third-grade teacher in Haskell Public Schools.

Sam comes from a line of Chamber leaders, since his grandfather, R. L. Burton, was active in the Haskell Chamber; his father, Bailey Toliver, is a past president; and his brother, Brian Toliver, was a director.

While in Haskell High School, he received a Lone Star Farmer degree. At Tarleton State, he was a second team all-conference selection in football. After transferring to Texas Tech, he was a letterman in 1989, a member of Phi Kappa fraternity and received his BS degree in physical education.

At the present time, he is a member of the Texas Automobile Dealers Association, the Haskell Kiwanis Club and the First Baptist Church.

Sam Watson

Sam Watson has been elected second vice president of the Chamber of Commerce.

He has been manager of M System in Haskell since 1985. He formerly served as manager of M System at Anson. Prior to that he worked for Borden's and he was an

independent distributor from 1982-84.

Born and educated in Haskell, Sam is past president of the Fire Department, a member of the Lions Club, a member of the Council of the Lutheran Church and a director of the Chamber of Commerce. He is assistant chief and certification coordinator of the Haskell Fire Department, past president of the Mid-West Texas Firemen and Fire Marshall's Association and presently serves on the Constitution and By-Laws Committee of the State Firemen and Fire Marshall's Association.

Sam and his wife, Jo Ann, have two children, Brent William and Erma Jill.

Wanda Dulaney

Wanda Dulaney has served as manager of the Haskell Chamber of Commerce since 1981. Prior to that she was manager of the Taylor County Red Cross in Abilene for three years, and before that, 25 years as public information director for the American Red Cross in Dallas, and seven years executive secretary of the Red Cross in Haskell.

Her Red Cross career included serving at major disaster operations throughout the United States. She attended national conventions in New York, Minneapolis, Atlantic City, San Diego, Denver, St.

Louis, Chicago, Philadelphia and the centenary celebration of the International Red Cross in Geneva, Switzerland, followed with tours of Rome and Venice, Italy; Vienna and Salzburg, Austria; Munich, Frankfurt and Koblenz, Germany; Amsterdam, Holland; London, England; and Paris, France.

She won the Matrix award for top public information director in Dallas.

In addition to general managerial responsibilities of the Chamber of Commerce, she was the originator and is the coordinator of Haskell's night Christmas parade.

Wanda is a member of the Haskell Rotary Club.

Chamber wears many hats

The Haskell Chamber of Commerce is responsible for:

1. Planning activities to draw large crowds to Haskell.
2. Publicizing our town.
3. Attracting tourists and new residents.
4. Expanding retail trade.
5. Working with the Haskell Industrial Foundation to pursue further industrial development.
6. Making known the resources of Haskell and promoting the town in its endeavors.
7. Working with other organizations and groups, often serving as an umbrella for combined efforts.
8. Keeping abreast of developments in oil and agriculture and other interests.
9. Maintaining liaison with churches, schools, city and county governments, service clubs, and other organizations.
10. Promoting professional development.

Your Chamber Works For you

Why shop Haskell?

- Competitive prices
- Quality merchandise
- Friendly service
- Wide choices
- Easy access to businesses
- Ample parking
- Service after the sale
- Your business is appreciated
- Sales people know you by name
- You save time, money, gas
- You support the town that supports you.

Bob Baker

Bob Baker has been Haskell's City Administrator since 1983. Prior to that he was with the Drug Enforcement Administration for 17 years in San Antonio, Houston and New Orleans. He spent six years with the Police Department in Abilene.

Born in Stamford, he attended Haskell Schools and is a member of the Lutheran Church. He spent four years in the U.S. Air Force with service in Morocco.

A director of the Chamber of Commerce since 1990 and on the Military Affairs Committee of the Abilene Chamber of Commerce, Bob is a past president of the Kiwanis Club, a past secretary of the Rotary Club and vice president of the Haskell Industrial Foundation.

He and his wife, Lowell Anne, are parents of Jeff, Robin, Shelley, Brooke, Robert, Bruce, Wayne and Lorry. They have six grandchildren.

Jim Bridwell

Jim Bridwell is a third-term member of the Chamber of Commerce Board of Directors. He was chairman of the 1989 Fly-In at the airport.

He is owner of Bridwell Spraying Services of Haskell. Jim attended San Marcos

Academy and served with the U.S. Navy. He is a member of the Haskell Kiwanis Club.

Jim and his wife, Joyce, are the parents of Andrea and Jessica.

David Davis

David Davis is president of Smitty's Auto Supply, Inc.

He is a member of the Chamber Board of Directors for a term 1992-94.

Davis is active with the American Legion, Bass Club, Haskell Chiefs, Booster Club, Band Boosters, Haskell Business Association and Automotive Wholesalers of Texas and ASTA.

His church preference is Presbyterian.

Davis and his wife, Louetta, are parents of Marcy Baker, Shane Hadaway, Loutina Hadaway and Nole Hadaway.

Andy Gannaway

Andy Gannaway has been re-elected to serve as first vice president of the Chamber of Commerce.

President of Haskell National Bank, Andy is a graduate of Southern Methodist University School of Banking.

He was born and educated in Haskell. Andy is a third-year director of the Haskell Chamber of

Commerce, a member of the Lions Club and Rotary Club.

He is a member of the First Baptist Church where he is chairman of the Budget Committee and assistant treasurer.

Andy is married to the former Christye Greenwood and they are parents of two sons, Kurt and Mathew.

Support Your Chamber

Annual Fly-in breakfast May 23

Dr. Cliff Ray is the chairman for the fifth annual Fly-In Breakfast at the airport on Saturday, May 23.

He and his assistants are making tentative plans which, when confirmed, will be announced.

The annual event is co-sponsored by the City of Haskell and the Haskell Chamber of Commerce.

Support your chamber

Proud to be a PARTNER

with the Haskell Chamber of Commerce

Smitty's Auto Supply

"For all your auto parts"
204 N. 1st 864-2607

Congratulations

to the

Haskell Chamber of Commerce

Best of Luck in 1992



Haskell Abstract & Title Co.

Salutes the Chamber of Commerce for continually striving for the growth of Haskell.

502 S. 1st.

817-864-2604

David Dickerson

Owner

"Oil and Gas Abstracts"



We're Proud to have served Haskell for 46 years

and

Salute the Haskell Chamber of Commerce Keep up the Good Work!

"Smart Wear for Women"

THE Personality SHOPPE

Supporting the Haskell Chamber of Commerce Since 1946

Opal Adkins - Veta Furrh

Best Wishes

for

Continued Services

Harmon Cable Communications

USA, CNN, WGN, TDC, CMT, Family Channel, WTBS, ESPN, MTV, Univision, Headline News, TNN, Nickelodeon, KTVT, QVC, A&E, Comedy Central, TNT, Discovery HBO, Disney, Showtime

Harmon Cable Communications 1-800-527-4331

Elbert Johnson

Re-elected treasurer of the Chamber of Commerce, Elbert Johnson is owner of Johnson Pharmacy.

A resident of Haskell since 1966, he has served as president, vice president and director of the Big Country Pharmaceutical Association.

He is a former president of the Haskell Chamber of Commerce, is secretary of the Kiwanis Club, former Country Club president, vice president and secretary of the school board for nine years, has been active in the Industrial Foundation, Beautify Haskell Program, Booster Club, Heart Fund, Boy Scouts and Haskell Little League.

Elbert graduated from Texas Tech in 1951 where he played football. He coached eight years at Muleshoe, Belton and Bryan. He then attended the University of Texas Pharmacy School and

received a master's degree and PhD in Health Education through a correspondence course from the University of Phoenix. He also served in the U.S. Marine Corps.

Elbert and his wife, Franciene, are members of the Welcoming Committee and are parents of two sons, Gary and Jerrell; a grandson, Toby; and step-grandchildren, Rusty, Dusty and Shannon Meeks.

Joey Kimbrough

Assistant Vice President of the First National Bank, Joey Kimbrough has been elected to a 1992-94 term as a Chamber of Commerce director.

He belongs to the Kiwanis Club, was sales chairman of the Haskell County Junior Livestock Show and general superintendent of the Livestock Show at the Haskell County Fair.

Joey and his wife, Tammy, are members of the First Baptist Church.

He is a graduate of Texas Tech Intermediate School of Banking.

Church.

He is a graduate of Texas Tech Intermediate School of Banking.

Past Presidents

A special Presidents' Table is set up at the annual Chamber of Commerce banquet to seat the past leaders of the organization and to recognize them for their efforts.

Invited to the 1992 banquet are Past Presidents H. V. Woodard, Raja Hassen, Wallace Cox Jr., Bailey Toliver, Charles Thornhill, Abe Turner, Gene Long, Royce

Williams, George Fouts, Bill Comedy, Tom Barfield, Don Munsler, Robert Greenroy, Bob Philpot, John Rike, Wayne Lehrer, Aubrey Carroll, John Wayne McDermott, Dickie Greenwood and Bud Lane.

Deceased past presidents are Sam Roberts, Chesley Phelps, John A. Couch, J. M. Crawford, Alfred C. Pierson, Hallie Chapman, Harold Spain, Carl Wheatley, Gaston Hattox, James A. Byrd, Joe Williams, Myron Biard, Dr. T. W. Williams, J. E. Walling Jr., Olin Dotson, Tom Watson and W. O. Holden.

*Everyday the
Haskell Chamber of Commerce
is working for You.*

**We're looking forward
to the future together!**

M SYSTEM
Your FRIENDLY
**AFFILIATED
SUPER MARKETS**
Haskell, Texas

First National Bank is a people's bank, and we're committed to serving the banking needs of our growing community in Haskell and all over Haskell County.

We're here with all the services you need—high interest checking and savings, a wide variety of loans, IRA's, drive-thru banking—you name it—and all delivered to you in a friendly, confidential, home town sort of way. We know what you want and expect from your bank, and we make sure you get it.

We are proud to be a part of this community and its future.

**We salute the
Haskell Chamber of Commerce
for a Job Well Done**

You can Bank on Us!

The Friendly



**First People
put People First**

First National Bank
HASKELL TEXAS
200 South Avenue E 864-8555 Member FDIC

Carolyn Reynolds

Mrs. James H. (Carolyn) Reynolds was elected to a third three-year term on the Board of Directors in 1991 and continues as chairman of the Welcoming Committee, of which her husband is also a very active member.

Carolyn is District Clerk of the 39th Judicial District, Haskell County, and has been active with the Civic Center Association, Indian Booster Club, Haskell Band Boosters, Heart campaign and United Way. She is past president of the Mid-West Firemen's Ladies' Auxiliary.

A member of the First Baptist Church, she is a director and teacher in the kindergarten department and a member of the church choir.

Carolyn and Sonny have three children: Leisa Hutchinson of Haskell, Laurie Gross of Vernon and Mark Reynolds of Dallas. They have four grandchildren: Lauren, Matt, Leslie and Julie Kate.

Eugene Rhoads

C. E. (Gene) Rhoads is area manager of West Texas Utilities.

He has been elected to the 1992-94 Chamber Board of Directors and is a former president and director of the Rule Chamber of Commerce. Among his special honors is being named Man of the Year in Rule.

He is a member of the Haskell

and Rule Lions Clubs and a past president of the Rule Rotary Club, the Rolling Plains Industrial Foundation, past fire chief of the Rule Volunteer Fire Department and also secretary. He is a member of the Rule Baptist Church and a former usher.

Gene and his wife, Shirley, have four children: Teresa, Leonard, Linda and Mike; grandchildren, Brandi Briles, Jason Briles, Jonathon, Christopher and Zachary Kitley.

Conrad Roewe

The re-elected president of the Chamber of Commerce is Conrad Roewe. For five years, he served as chairman of the Haskell Retail Merchants Association. In 1989, Conrad was voted Haskell's Most Outstanding Citizen.

He also has been re-elected to a third three-year term on the Haskell Chamber of Commerce Board of Directors.

Owner of The Sport-About in Haskell, he is past president of the Kiwanis Club, past president of the Indian Booster Club, Pony League coach, coordinator of the Haskell Softball Association, president of the Haskell Little Dribblers and president of Haskell Youth Basketball. He was active with the Beautify Haskell program.

Conrad attended Pilot Point High School and North Texas State

University, served with the U.S. Coast Guard and attends St. George Catholic Church where he is president of the Church Council.

Conrad and his wife, Betty, are parents of Randy, Julie and Roger Roewe.

2nd Saturday big success

As its originators had hoped, Super 2nd Saturday in Haskell has been very successful, drawing local citizens and out-of-town shoppers

into the area for the entertainment, food-game-and-craft booths and special sales.

There are 45 local businesses participating in the activity, marked by turquoise and shocking-pink flags.

Many service clubs, churches and other organizations take advantage of the opportunity to have food booths, craft sales and game areas with all proceeds going to the sponsors.

Von Marr is chairman of the Haskell Business Association of the Chamber of Commerce.

Our congratulations to the
Chamber for another successful
year of outstanding service

Earning your trust since 1937
Service is our security

**Holden-McCauley
Funeral Home**

304 N. 2nd 864-2151

West Texas Utilities Company

proudly supports the

**Haskell Chamber
of Commerce**

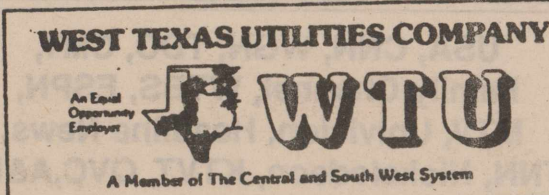

Remember

REDDY Supplies the energy—

but only YOU can use it wisely!

© MERLE NORMAN COSMETICS 1992

POWDERED PASTELS

Spring for a new beginning

You'll blossom this spring in skin-flattering "Powdered Pastels" from Merle Norman. Sweet temptations of peaches and mauve pinks offer enticing color in a new range of softly radiant pastels that shimmer.

Stop in soon and let our Beauty Advisors help you create your own personalized look for the new season.

MERLE NORMAN
COSMETIC STUDIOS
We know how beautiful you can be.™
6 Ave D • 864-8148

**We're proud to be a part of the
Haskell Chamber of Commerce!**

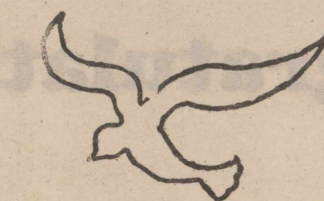

Thanks
to the people
of Haskell

and to the

**Haskell
Chamber of
Commerce**

for their continued
support of the

**Haskell Memorial
Civic Center**

Sue McGee

A re-elected director, Mrs. Ben (Sue) McGee was appointed to serve the two-year unexpired term of Brian Toliver on the Chamber of Commerce Board of Directors. Her husband also served as a director.

Sue is social service worker with the Department of Human Services and was distinguished in December 1987 as Employee of the Quarter for her region, a 44-county area.

She is a graduate of Knie High School and attended Western Texas College.

Other local affiliations include membership in the Booster Club and Band Boosters, and she is a former director of the Heart Association and secretary of the Noah Project.

Sue and Ben are members of East Side Baptist Church and are the parents of two daughters, Lori and Mindy.

Doris Jean McMeans

A partner in Heads or Tails Western Wear, Doris Jean McMeans is a new member of the Chamber of Commerce Board, 1992-95 term.

She was on the Board from 1982-84 and served as first vice president 1983-84; chairman of Retail Trade 1983-84; chairman of

the Christmas drawing program 1991.

She has been a member of the Booster Club and Band Boosters and has assisted with Cancer drives. Her church preference is East Side Baptist.

Her husband is Max McMeans, and her children are Rick Pchemister, Randy Pchemister and Missy Pchemister. Grandchildren are Dacia Pchemister, Joseph Pchemister, Desha Pchemister and Geoffrey Pchemister.

Dr. Cliff Ray

Cliff Ray, DDS, is chairman of the Professional Development Committee of the Haskell Chamber of Commerce and was elected in 1990 to serve a second three-year term on the Board of Directors. He is chairman of the 1992 Fly-In Breakfast.

He is affiliated with the Texas Dental Association, American Dental Association and American Academy of Dental Radiologists.

He attended Knox City High School, received a BS degree from Abilene Christian University and received his doctorate from the University of Texas at San Antonio. Dr. Ray gave volunteer services in India in 1989.

Cliff and his wife, Judy, are the parents of two children, Amanda and Brittany.

Melisa Robison

Melisa Robison is a funeral director, affiliated with Holden-McCauley of Haskell and McCauley-Robison of Rule. She is a member of the Texas Funeral Directors Association.

She is a member of both the Haskell and Rule Chambers of Commerce Boards of Directors, the Haskell Business Association, Noah Project, Rotary Club of Haskell and is on the administrative board of the First United Methodist

Church. Melisa taught two years in the Abilene School District, two years in Lewisville schools and three years for the Department of Defense in Bromerhaven, West Germany.

Melisa and her husband Marc are the parents of a daughter, Macy Kate, and are expecting another child soon.

Support Your Chamber

We would like to take this opportunity to salute the Haskell Chamber of Commerce.

Congratulations on a year of outstanding achievements.



418 N. 1st 864-3331

We are proud to be a part of a progressive Chamber Congratulations

Fieldan Inn

Haskell's Finest Downtown

115 N. Ave. E, Haskell
864-2251 or 864-2568

We salute the Haskell Chamber of Commerce

'B' Andrada's CARPET EXPRESS

15 Ave E • Haskell
864-8128

Bud Lane

The immediate past president of the Haskell Chamber of Commerce, Bud Lane, was named Haskell's Most Outstanding Citizen in 1988. He has been a member of the Chamber 30 years, a director eight years and treasurer for two years.

Owner of Lanco Insurance, Bud is a graduate of Texas Tech University with a BS degree in Agri-Business, and is also a farmer.

He served in the U.S. Army and is a member of the First United Methodist Church of Haskell.

Bud is a past president of Haskell Rotary Club; has served 13 years as county chairman for the Salvation Army and treasurer for 11 years prior to that; a director and former vice president of the Haskell Industrial Foundation; and board member of the Civic Center Association.

In addition to serving as chairman of the 1988 Fly-In, he was head of the Chamber of Commerce Automobile Show in 1986 and 1987.

Bud's wife, Peggy, is very active with the Chamber and she and Bud are parents of Eugene Pickering, Leslie Lane, Lee Lane and Lori Kitten. Their grandchildren are Chad, Clay and Kaci Pickering.

Support your chamber

We salute the Chamber of Commerce and Haskell as the #1 small town in the Big Country!!

Lane-Felker

Web Texas' Fashion Center

Haskell, Texas 79521 Phone 817-864-2265

Congratulations to the Haskell Chamber of Commerce

We're 100% Behind You!

Conner Nursery & Floral

864-3121

Nelda Lane

Nelda Lane, vice president of radio station KVRP, was appointed by the Board of Directors of the Haskell Chamber of Commerce to fill the unexpired term of Mike Martindale.

She has recently been elected to a full three-year term on the Board.

Nelda has served as president, secretary and treasurer of the Progressive Study Club, as secretary of the Noah North Advisory Board and as secretary of the American Guild of Organists, Big Country Chapter.

She is a member of the Haskell Business Association and the Texas Association of Broadcasters. She is a member of the First United Methodist Church where she has served as organist since 1962 and is a member of the Administrative Council.

Nelda and her husband, Ken, have five children: Kim, Kiersta, Shannon, Shawn and Matt, and are expecting their first grandchild.

Gene Long

Born in Quanah, Gene Long was educated in Kermit, Texas. He and his son, Thomas, are co-owners of Boggs and Johnson and he was formerly with National Cash Register Co.

Gene is an elder of the Church of

Christ, a member and past president of the Lions Club, a director and past president of the Chamber of Commerce, on the board of directors of the Haskell Industrial Foundation and former Little League president.

He was with the U.S. Army Signal Corps, stationed in Korea.

Gene and his wife, Jo Iva, are the parents of Thomas Long and Shelly Jo Hodde and grandparents of Nathan, Debbie and Andrew Long and Sarah and Mary Hodde.

Von Marr

Current president of the Haskell Business Association of the Chamber of Commerce, Von Marr is also president of the Haskell Bass Club and past president of the Haskell Jaycees.

Von is sales manager of Bill Wilson Motor Co. and his church preference is First United Methodist.

His wife is Jo Anne Marr.

Among Von's special honors was being named Jaycee of the Year.

Haskell Chamber of Commerce

is Good News to us everyday!



The Radio Voice of the Rolling Plains

Investing in and Insuring Our Progress

The Haskell Chamber of Commerce and

Lanco

Insurance and Realty

510 N. 1st 864-2629

The Haskell Chamber of Commerce is #1 with us!

"Where Winners Shop"

Conrad Roewe's Sport-About of Haskell



817-864-3891
402 N. 1st
Haskell, TX 79521

We Salute the Haskell Chamber of Commerce

The Hartsfield Agency/Realty

Hess and Dorothy Hartsfield

In continuous operation since 1892

Celebrating our 46th Year in Haskell

Congratulations to Haskell Chamber of Commerce

We're behind you all the way.

Ford, Lincoln, Mercury

Bill Wilson Motor Co.

Sales & Service
209 S. Ave E Haskell 864-2611

Haskell Chamber of Commerce



President
Conrad Roewe

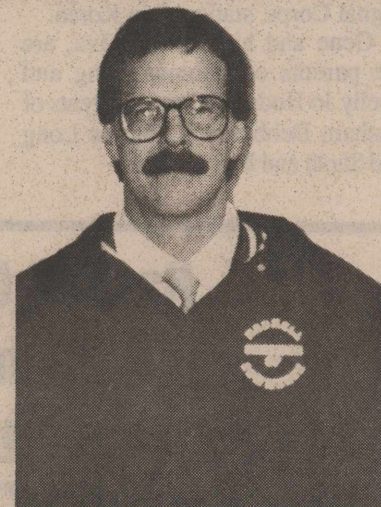

1st Vice President
Andy Gannaway

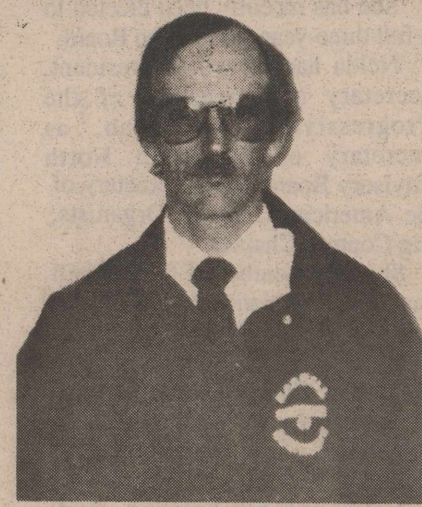

2nd Vice President
Sam Watson

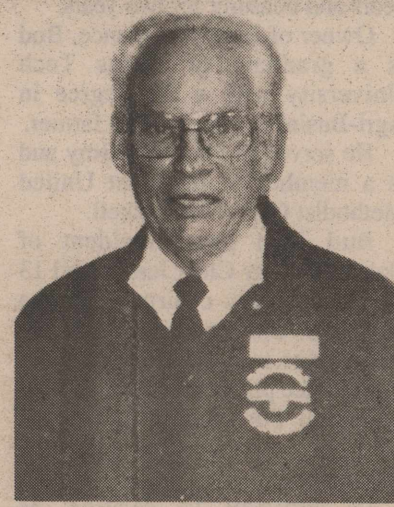

Treasurer
Elbert Johnson

Board of Directors

Terms Expiring
1993

Bob Baker
Jim Bridwell
Bud Lane
Gene Long
Dr. Cliff Ray
Carolyn Reynolds

Terms Expiring
1994

Sue McGee
Andy Gannaway
Joey Kimbrough
Von Marr
Eugene Rhoads
Melisa Robison
Sam Toliver

Terms Expiring
1995

David Davis
Elbert Johnson
Nelda Lane
Doris McMeans
Conrad Roewe
Sam Watson



Ex-Officio
Bud Lane



Chamber Manager
Wanda Dulaney

Message from the President...

By Conrad Roewe

At a Chamber of Commerce annual meeting, we look both backward and forward---to past achievements and to future goals.

The Board of Directors of the Haskell Chamber of Commerce is grateful to the hundreds of Chamber members and other citizens who help to draw attention to Haskell, to attract visitors and to encourage residency.

We congratulate the Haskell Business Association of the Haskell

Chamber of Commerce for outstanding promotions through Christmas drawings and the ongoing Super 2nd Saturday effort.

Joint efforts with the City of Haskell in tourism programs, the night Christmas Parade, the annual Fly-In Breakfast and the traditional Sunday in the Park have produced successful events that brought thousands to our community.

Although we have lost some businesses, we have also seen the opening of several new ones.

Visitors comment on the progressiveness of Haskell and on the community effort of togetherness.

We all need to continue to seek new businesses and new industries, and to encourage former citizens to move back here to retire.

A positive approach is the key to any success. No one responds to negative thinking. We have to face the facts realistically, then proceed with positive action.

Board of Directors



Bob Baker

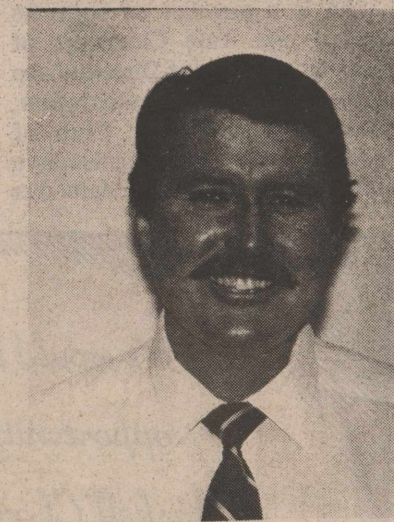

Jim Bridwell

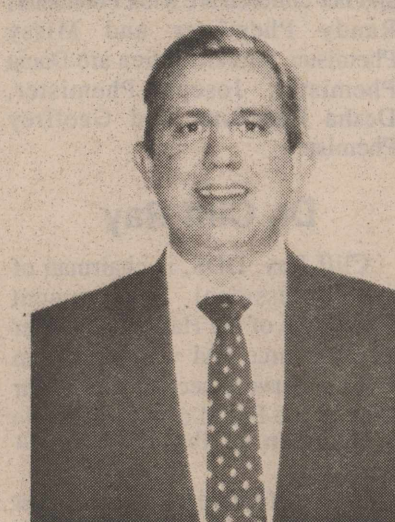

David Davis

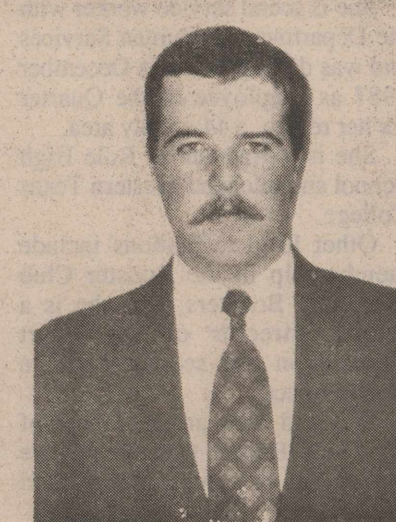

Joey Kimbrough



Nelda Lane

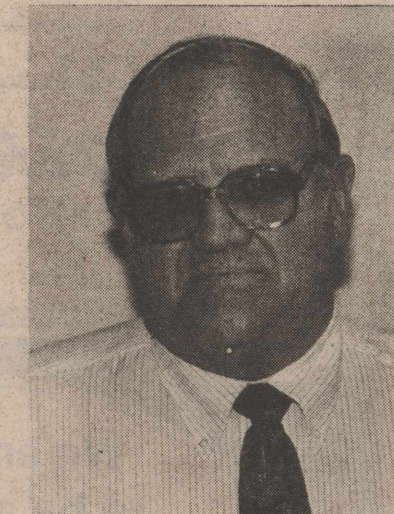

Gene Long



Von Marr



Sue McGee



Doris Jean McMeans



Dr. Cliff Ray



Melisa Robison



Carolyn Reynolds

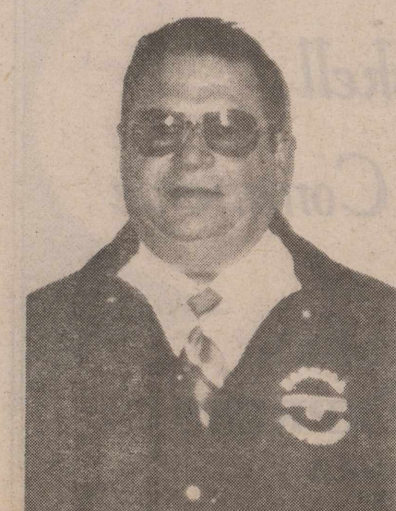

Eugene Rhoads



Sam Toliver

The community leaders that make up the Board of Directors of the Haskell Chamber of Commerce represent many segments of our town--business, industry, retail trade, tourism, farming, professionals--and all have the interests of the entire populace. We are proud to have these combined and individual strengths.