

School...

Continued from page 1
appraised at 100.8 percent of its market value, making the true rate

\$1.158 per \$100 of market value (selling price).

The report points out that the calculation of a true tax rate based on market value rather than an appraised value is necessary to

Public Notice

Southwestern Bell Telephone Company is asking the Public Utility Commission of Texas (PUC) for approval to offer a new optional service called Remote Access to Call Forwarding (RACF) on a permanent basis beginning September 7, 1992.

RACF is an optional service that is intended for use by residence and business customers. RACF permits a customer who subscribes to the optional service Call Forwarding to activate, deactivate or change the Call Forwarding destination from a location other than the customer's premises. In order for RACF to function, it must be accessed from a push-button telephone.

The proposed monthly rate for RACF for residence customers is \$1.00, and the proposed monthly rate for business customers is \$2.75. These rates are in addition to the rates for basic local exchange service and regular Call Forwarding. (The monthly rates for Call Forwarding are \$2.10 for residence customers and \$2.85 for business customers.)

RACF is expected to generate first-year revenues of approximately \$643,000.

Persons who wish to comment on this application, which has been assigned Tariff Control Number 11316, should notify the PUC by August 28, 1992. Requests for further information should be mailed to the Public Utility Commission of Texas, 7800 Shoal Creek Boulevard, Suite 400N, Austin, Texas 78757, or you may call the PUC Public Information Office at (512) 458-0256 or (512) 458-0221, teletypewriter for the deaf.



Southwestern Bell Telephone

make a valid comparison of tax levels with other schools.

The tax on a house that would sell for \$80,000 in Haskell CISD would have been \$895. If the homeowner were eligible for homestead exemptions, the tax would have been \$705. That compares with statewide average tax bills of \$998 and \$793 respectively for an \$80,000 house.

Last year, Haskell CISD's revenue from the property tax remained the same as the year before, while school districts statewide averaged an increase of 12 percent.

Local property taxes plus state aid totaled \$4,764 per student in Haskell CISD as compared to \$3,969 statewide.

The state and county education districts will fund the total cost of the foundation program, which averaged \$2,784 per student last year and was \$3,726 in Haskell CISD. Local school districts can levy property taxes to enrich the foundation program. Enrichment last year averaged \$831 per pupil to which the state added an average of \$354 per student to guarantee the tax yield in property-poor districts. Enrichment by the Haskell CISD was \$361; the state guarantee added \$677.

Football...

Continued from page 1

more experience and more maturity than at any time in recent years. With 14 boys who started at one

time or another last year, four other lettermen and another half-dozen with playing experience, Hargrove will enjoy experience and maturity his two other teams have lacked.

Returning starters include: Brant Breeden, defensive and offensive lineman; Brian Brzozowski, tight end and defensive end; Kevin Conner, offensive and defensive lineman; Mart Guess, quarterback and defensive back; Robert Huff, running back and defensive back.

Tommie Isbell, tight end and linebacker; Cody Josselet, running back and linebacker; Leon McBee, running back and linebacker; Edgar Nava, offensive and defensive lineman; Matt Perry, offensive and defensive lineman; Joseph Rodriguez, split end and defensive back; Jonathan Tatum, split end and defensive back; and Jason Torres, running back and linebacker.

Other lettermen include Robert Johnson, split end and defensive back; Shawn Jordan, split end and defensive back; and Shawn Sanford, offensive and defensive lineman; and Ivan Ramon, offensive and defensive lineman.

Newcomers being counted on are Casey Larned, Matthew McFadden and Keiland Riley.

In addition, several of the 30 boys up from last year's junior varsity and junior high teams are expected to have an impact on the 1992 Indians.

This group includes Wesley Alsbrook, Steven Campbell, Chuck Castillo, Cody Cypert, Erin Davis, David Emerson, Blake Henshaw, Randall Martin, Kurt McCord, Keith McDonald, Michael McFadden, Ryan Olson, Michael Rojas, Michael Salinas.

Chris Silvas, Walter Williams, Jake Alexander, Aaron Earles, Rudy

Espinoza, Mik Everett, Rudy Fuentes, Jeremy Futch, Cory Green, Jamie Hodgkin, John Isbell, Jonathon Lefevre, Martin Limones, Justin Lisle, Frankie Masias.

Rule football players to meet

Rule football boys will meet at 10 a.m. today (Thursday) and will be issued lockers and equipment.

Football practices will begin Aug. 10.

Girl athletes need physicals

All girls in grades 7-12 who plan to participate in sports next school year are reminded to set up appointments for physical examinations at the Hospital Clinic.

Physicals need to be completed before school starts.

Thank you for reading The Haskell Free Press.

BREAST CANCER DETECTION UNIT AVAILABLE TO AREA WOMEN

Accredited by the American College of Radiology

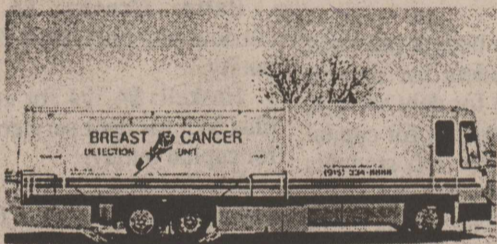

WEDNESDAY, AUGUST 12th
HASKELL MEMORIAL HOSPITAL
1 North Avenue N
HASKELL, TEXAS

Call 864-2621 for appointment

A Service of
Transamerican Diagnostic Services
(Providing Mammography Services for over 5 years)

According to the American Cancer Society, one out of ten women in the United States will develop breast cancer sometime in her lifetime. It is currently estimated that over 37,000 women die each year as the result of breast cancer.

Ninety percent of breast cancers are diagnosed by women or their physicians finding a lump in the breast. Women who are diagnosed with a lump large enough to feel have a 50 percent five year survival rate. A woman who is diagnosed as having breast cancer by mammography, before a lump can be felt, has a 97% five year survival rate and a 90% 10 year survival rate.

A mammogram can detect a cancer this small, even before it can be felt.

Guidelines For Screening Mammography Established by the American Cancer Society.

- I. 35-40 years of age - One baseline mammogram.
- II. 40-50 years of age - A mammogram every 1-2 years depending on breast type and risk factor.
- III. 50 years of age and over - An annual physical examination and annual mammogram.
- IV. Asymptomatic women under 50 years of age with significant high risk factors should be examined at appropriate intervals. These risk factors include previous breast cancer and family history of cancer.

V. A symptomatic woman should have a mammogram at any age when she experiences a mass, nipple discharge, skin changes or unexplained breast pain.

A screening mammogram is an x-ray of the breast using extremely low dosages of radiation (usually comparable to dental x-rays) and is designed to find very early cancers.

A female technologist who is highly trained in mammography will perform the examination.

The charge for the screening mammogram is \$70.00. The Unit accepts cash, check, Visa, Mastercard and American Express.

NOW ACCEPTING MEDICARE AND MEDICAID

PHARMACY NEWS

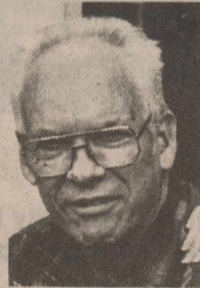

By Elbert Johnson, Registered Pharmacist

Pain Relief in Diabetes: People with diabetes often suffer pain, especially in their feet, known as peripheral neuropathy. A very small, preliminary study of topical capsaicin, and alkaloid that produces desensitization to thermal, chemical, and mechanical stimuli, showed that it can be an effective pain reliever in patients with chronic severe painful diabetic neuropathy. However, burning, stinging, and warm sensations after applying the cream caused several patients to drop out of the study.

Johnson

Prescription Pharmacy
418 N. 1st, Haskell
864-3331, Nights 864-3439
Free Prescription Delivery

Grand Re-Opening Barbara's

*To My Many Friends and Customers
Our all new Barbara's has become affiliated with a large buying group which allows us to present the newest in fashion at the best possible price. We give you a great selection arriving weekly we can give you a great selection and the very best prices. We appreciate your business. ...Barbara*

Here are just a few of our new items:

- Jeweled Denim Jackets
- Tie Dye Jump Suits • Pant Sets • Rompers
- Studded Pant Suits
- Beauti Control Cosmetics

416 N. 1st

OPEN

10:00 a.m. - 5:00 p.m.

Monday - Saturday

Haskell, Texas

864-3238

Student Aid

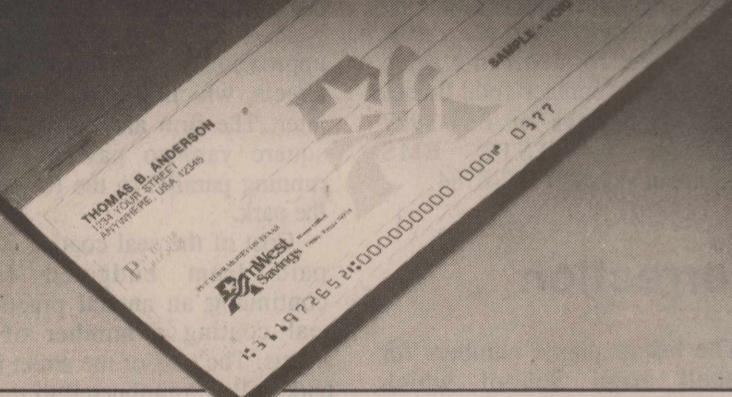

Introducing AmWest's Student Checking.

Convenient • Easy • Inexpensive

AmWest's Student Checking features:

- No minimum opening balance
- No minimum daily balance requirement
- FREE ATM card
- 12 FREE withdrawals each month by check or in person; unlimited withdrawals at \$.25 thereafter
- FREE transactions at all AmWest ATMs

Available to any student, 18 years or older, attending a school, trade school, college or university.

Open your account today.

Or call our Customer Service Department at 1-800-725-1901.

Put Your Money on Texas.™



HASKELL: 518 South Second, 817-864-8577

Insured by FDIC.

©1992 AmWest Savings Association



Mortgage guide helpful to buyers

Potential home buyers faced with an array of mortgage loan choices have help with the *Residential Mortgage Guide* published by the Real Estate Center at Texas A&M University.

"Despite current low mortgage interest rates and affordable home prices, many borrowers still cannot qualify for the standard fixed-payment, 30-year mortgage loan," said research economist Jack C. Harris, author of the report. "But loan alternatives devised for specific borrower situations can help many people qualify for financing."

Insured and guaranteed loans from the Federal Housing Administration and the Veterans Administration, for example, are popular with first-time home buyers with little cash for a down payment. Buyers with money for a substantial down payment can apply for a permanent buy-down mortgage that reduces the interest rate for the entire loan term.

"The adjustable rate mortgage, or ARM, is the most widely available mortgage loan alternative today,"

said Harris. "An ARM's lower initial rate may allow a borrower to qualify for a loan that would be unaffordable under a fixed-rate regime."

Other alternatives include seller financing, equity sharing, lease-purchase, balloon mortgages and 15-year loans.

The 12-page *Residential Mortgage Guide* describes the pros and cons of these and other loan types and includes a glossary of mortgage loan terms. The report can be ordered for \$1 in Texas (\$2 out of state) from the Real Estate Center, Texas A&M University, College Station, TX 77843-2115. Add \$1 handling charge per order.

**Life Is a Journey.
Isn't It Time
You Help Others
Along?**

Cattle seminar next Thursday

Allison Farm Supply of Haskell and Hi-Pro Animal Health of Abilene will sponsor a stocker-feeder cattle seminar next Thursday, Aug. 13.

The seminar will begin at 8 p.m. in the Haskell National Bank community room.

A preventive cattle disease vaccination program will be discussed by representatives of Franklin Laboratories, as well as the Ivomec cattle deworming program by representatives of MSD Ag Vet.

A catered meal will be served free of charge.

To insure a reservation for the clinic, contact Allison Farm Supply at 864-3036 before Aug. 10.

Anson chamber sponsors auction

The Anson Chamber of Commerce will have its second annual auction this Saturday, beginning at 7 p.m.

There also will be food and fun at the Jones County extension building in the City Park, where the auction will be held.

BIRTHS

Jimmy and Melissa Burson of Haskell are proud to announce the birth of their daughter, Jordan Paige.

Jordan was born July 27 in Abilene and weighed 7 pounds, 6 ounces. She was 19 inches long.

Maternal grandparents are Sparky and Barbara Eckles of Spur and paternal grandparents are Tim and Linda Burson of Haskell.

Jordan's great-grandparents are Estelle Burson and Martha Sampson of Haskell and Mr. and Mrs. Bob Lewis and Mr. and Mrs. Bryan Eckles of Canadian. Her great-great-grandfather is C. M. Hulme of Colorado City.

Todd and Missy Harris are proud to announce the birth of their son, Ryder Kaine. Ryder weighed 9 pounds, 13 ounces and was 22 1/2 inches long.

Ryder's maternal grandparents are Jerry and Linda Briscoe. Great grandparents are Mr. and Mrs. I. T. Briscoe of Haskell and Mr. and Mrs. Joe Howard of Rochester.

Paternal grandparents are Jerry and Jerry Ann Harris. Great grandmothers are Connie Rogers of Fort Worth and Marie Crabb of Hico. Blanche Corley of Rochester is great-great-grandmother.

Thank you for reading The Haskell Free Press.

Tower Drive-In Theater
Showing this weekend
Friday-Saturday-Sunday
Aug. 7-8-9
Located on Hwy. 6
1/2 mile North of City of Rule.
Ph. 997-2124

LETHAL WEAPON 3

MEL GIBSON
DANNY GLOVER
AND JOE PESCI

Weinert Pastor to lead area revival

The Rev. Donnie Harbers, pastor of the First Baptist Church of Weinert will be evangelist for revival services next week at the Gillespie Baptist Church. The Rev. James Sinclair and his wife, Ann, will be music director and pianist, respectively.

Services will begin Monday, Aug. 10, and continue through Sunday, Aug. 16, with services beginning at 7 each evening and at 11 on Sunday.

Gillespie Baptist Church is located on highway 222, midway between Munday and Knox City.

Harbers has been pastor of the Weinert church for the past three years. He and his wife Sheila have three children. He is currently enrolled in the master's program at Hardin-Simmons University and

serves as graduate assistant to the chancellor.

Sinclair has been pastor of the Paint Creek Baptist Church since 1988. He and his wife have served a number of years in church music and in the field of education. Mrs. Sinclair is an outstanding pianist and teaches piano lessons.

"The Gillespie church is a country church extending its arms and hearts to people to come worship and have their needs met at the Cross of Jesus Christ," said the Rev. Ross Anderson, pastor.

Final playnight

Haskell Horse Club will have its final point playnight of the season Saturday.

It begins at 7 p.m.

Just Arrived

Sweat Suits

Adult and Student Sizes
Blue • Red • Grey

Gym Shorts and T-Shirts

Levi 501

Pre-washed Student Jeans

Shop the Family Boutique for your back to school needs.

Clearance Sale Continues

up to 50% off list price on all Spring and Summer items.

Family Boutique

117 N. Central • Knox City, Texas • 658-3262

TOO MANY ACCIDENTS?



DON'T PAY TOO MUCH FOR AUTO INSURANCE

LIABILITY & COLLISION
ALL AGES - CARS - DRIVERS

- FINANCIAL RESPONSIBILITY
- CANCELLED DRIVERS
- NEW DRIVERS
- LIQUOR CONVICTIONS
- TEENAGERS
- TICKETS - ACCIDENTS

Including unlucky Drivers

WE CAN INSURE YOU

CALL & COMPARE

Upshaw & Upshaw Insurance Agency 1-800-992-7900 107 E. McHarg Stamford, Texas

COMPUTER QUOTES BY TELEPHONE

TOLL FREE

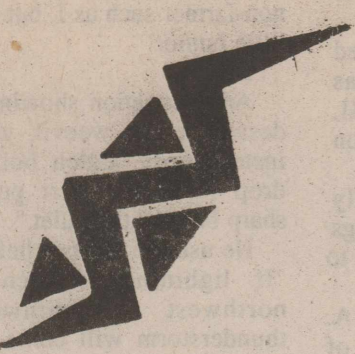

SUPER SATURDAY

in Haskell

August 8, 1992

Sponsored by Haskell Business Association

Bargains

Bargains

Bargains

Sidewalk Sales Back to School Sales

Summer Sizzler

Farmers Market

Bring your garden crop to the square.
No charge for space.

Arts, Crafts, Food,
Game Booths

Service clubs, churches, youth groups,
individuals welcome to participate with-
out charge.

PARTICIPATING BUSINESSES

AUTOMOBILE DEALERS
 Bill Wilson Motor Co.
AUTO SUPPLY
 Smitty's
 Western Auto
CHILDREN'S SHOPS
 Carousel
COSMETICS
 Merie Norman
DEPARTMENT STORES
 Hassen's
 Heidenheimer's
DRUG STORES
 The Drug Store
 Johnson Pharmacy
ELECTRONICS
 Walling TV & Electronics
FINANCIAL INSTITUTIONS
 First National Bank
 Haskell National Bank
FLORIST
 Conners Nursery
FUNERAL HOMES
 Holden-McCauley
FURNITURE STORES
 Boggs & Johnsons
 Frazier's Appliance & Furniture
GIFTS
 Aladdin House
JEWELRY STORES
 Lyles Jewelry
GENERAL MERCHANDISE
 Sears
GROCERY STORES
 M System
 Modern Way
INSURANCE
 Brian Burgess Insurance
 Hartsfield Agency
 Lanco Insurance
MEDIA
 Haskell Free Press
 KVRP
MOTELS
 Fieldan Inn
PLUMBING
 Nanny Plumbing
SHOES
 Slipper Shoppe
SPORTING GOODS
 Sport-About
WESTERN WEAR
 Heads or Tails
WOMEN'S WEAR
 Clothes Closet
 Lane-Felker
 The Personality Shoppe
NEW MEMBERS:
 Allison Farm Supply
 Carmen's
 Haskell Tire & Appliance
 McGee's Lumber Yard
 Richardson's Truck & Tractor - TrueValue

Texas economy projection given

"Led by the construction and service sectors, Texas' overall employment outlook over the next 35 years is bright, but many of these new jobs--especially in trade and services--will be in the lower paying occupations," State Comptroller John Sharp said this week.

"Following a trend begun in 1978, real wage growth, after adjusting for inflation, is expected to increase by only about .5 percent annually through 2026. The lack of significant real wage growth will pressure more family members to enter the work force," Sharp said.

The information is contained in the current issue of *Fiscal Notes* and is based upon preliminary findings of the *Forces of Change Project*, a year-long study by the comptroller's office of issues shaping the state during the next 35 years. *Fiscal Notes* is a monthly publication of the Comptroller's Research Division. The report finds that while Texas will continue to grow in "power and worth" in the 35 years ahead, it will do so at more modest rates than in the recent past.

"The long-term economic news for Texas is mixed. On the positive side, the economy should continue to expand at a moderate rate, slightly out-pacing the rest of the United States," Sharp said. "On the other hand, state growth will be below that of the boom periods Texas enjoyed during the 1960s and 1970s."

"From 1971 to 1991, the state economy grew faster, by about a half percent annually, than the country as a whole, with an average growth rate of 3 percent per year. Almost all this growth was due to an expanding labor force, which increased about 3 percent each year, or 1 percent faster than the national average.

"The picture in the future is much different. The state's economy should continue to out-pace the national average by about a half percent each year, but an expanding workforce will account for only half the gap. About half the state's projected 2.7 percent annual growth rate will result from increased worker output as the labor force matures, becomes more experienced and productive," Sharp said. The report also concludes that economic diversification should continue to restructure the makeup of the state's economy. Energy-related industries are expected to fall from 13 percent of today's economic output to 8 percent by 2026 as oil and gas production continues its long-term decline.

Over the same period, almost 80 percent of the 6.3 million new jobs created in the state will be in

service-producing industries. The number of jobs in various service sectors will soar, the report says, from 1.7 million in 1991 to 4.1 million by 2026. Currently, almost a quarter of all Texas jobs are in services, but by 2026, the figure will rise to more than 30 percent.

"Business, health and other miscellaneous services, such as hotels and professional and legal services, will contribute to the growth of services in the Texas economy. Wholesale and retail trade also will produce a large share of new jobs in the state.

"Surprisingly to some, construction will be the fastest-growing industry in the Texas economy over the next 35 years," Sharp said. "Total construction employment is expected to grow 2.6 percent per year, from 342,000 jobs in 1991 to 843,000 in 2026. Much of this will be recovery from the industry slump in the economic bust of the late 1980s.

"The attraction of Texas as a place to invest and produce should continue to promote manufacturing's role in the economy. Total manufacturing employment is expected to rise by 1.8 percent annually, from 977,000 jobs in 1991 to 1.8 million in 2026. Almost half the new manufacturing jobs will be in industries related to high technology, including computers, industrial machinery and electronics," Sharp said.

The report says Texas will not attract the large numbers of new residents the state received in past years. Nevertheless, the report says, Texas' population should continue to expand during the next 35 years, mainly from births rather than from immigration.

The baby boom generation, now entering middle age, will approach retirement as the year 2026 approaches. The fastest-growing age group will be Texans over the age of 65. One reason, the report says, is that Texans will be living longer due to improved health care. Along with increased economic clout, the Texas baby boomers can expect to see their political influence grow, with a push for more elderly programs, such as health care, income assistance and financial planning.

The report also notes that the fastest-growing ethnic group in Texas will be Hispanics, whose numbers are expected to jump from 26 percent of the population in 1990 to 38 percent in 2026. At the same time the Anglo population will decline from 61 percent to 47 percent. By the year 2026, Texas will have no majority ethnic group.

Radiation used for brain tumors

A technique that destroys inoperable tumors or malformations in the brain is being used by physicians at the Ochsner Medical Institutions in New Orleans.

The technique--stereotactic radiosurgery--involves using small directed beams of radiation to treat areas that may be inaccessible by conventional surgery for patients who may be unable to withstand surgery.

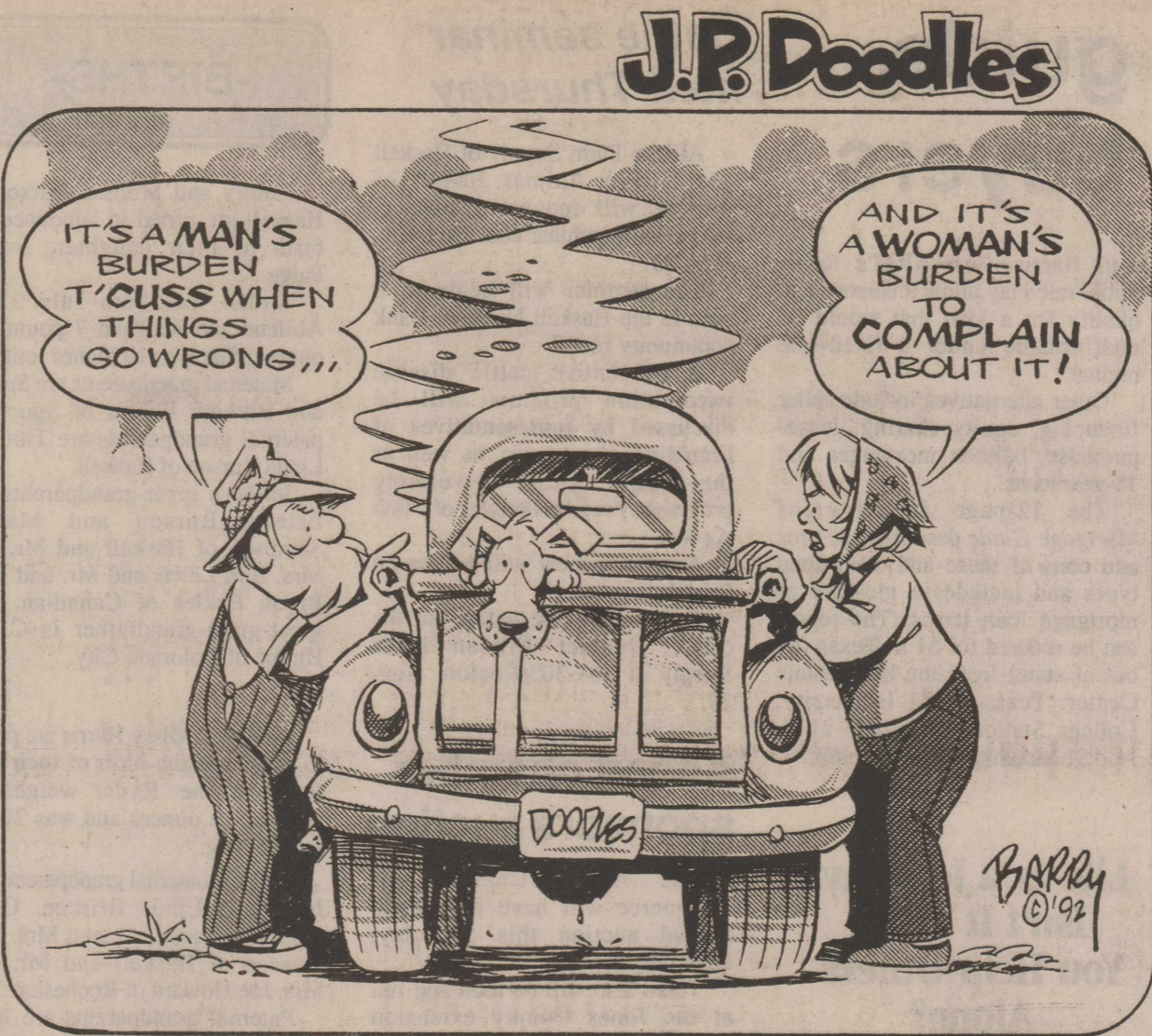

--From Out of the Past--

From the Files of The Haskell Free Press

20 Years Ago Aug. 10, 1972

Plans are complete for the fifth annual Sayles-Center Point homecoming for ex-students, teachers and patrons of the two rural schools, according to Mrs. C. D. Pennington, secretary-treasurer of the association.

The Haskell Indians will play non-district football games this year against Eastland, Seymour, Breckenridge, Olney and Clyde. The district slate includes Anson, Hamlin, Winters, Stamford and Ballinger.

U.S. Sen. John Tower has announced the appointment of Dr. T. W. Williams as Haskell County chairman of the senator's re-election campaign.

Marvin Phemister, president of the Haskell County Farm Bureau, will attend a statewide conference of county Farm Bureau presidents in Austin Aug. 9-11.

Mr. and Mrs. Ronnie Frierson of Azle are the parents of a son born Aug. 1. New grandparents are Mr. and Mrs. F. E. (Pete) Frierson of Haskell.

Roy (Buddy) Self has been employed as city marshal of Rule. Haskell Jaycees have finalized plans for a junior rodeo Aug. 18-19.

40 Years Ago Aug. 7, 1952

Billy McGuire of Weinert has been selected to play on the West team in the fifth annual All-Star State East-West basketball game in San Angelo Aug. 15.

L. W. Norman is beginning his fifth year as superintendent of the Mattson school system. Other members of the faculty include Mrs. Norman, Charles Beatty, Mrs. J. D. Roberts, Miss Nancy Jo Bowman, Mrs. W. P. Trice and Mrs. Omer Ray. Enrollment this year is expected to be about 150.

W. A. (Will) Gilmore was elected a member of the City Council in a special city election Friday. He succeeds Payne Hattox who has moved to Cherokee, Okla.

Mr. and Mrs. Jesse B. Smith, Haskell residents since 1907, observed their golden wedding anniversary July 30 at their home when they were recipients of scores of messages and personal greetings from a host of friends.

Matt Justice, one of Haskell's oldest and best known Negro residents, died at his home here Saturday. Justice, who brought his family to Haskell County in 1914 from Waco, was between 103 and 105 years old.

Mr. and Mrs. Jess Barton, who recently moved to Abilene, spent Sunday in Haskell with relatives and friends.

60 Years Ago Aug. 11, 1932

Mr. and Mrs. Virgil Hudson left Sunday for a visit to Houston, Galveston and other points.

Mr. and Mrs. A. H. Wair and children returned Tuesday from a two month vacation trip to points

in Tennessee.

Miss Marguerite McCollum spent the weekend with her parents, Mr. and Mrs. N. I. McCollum. She returned Monday to Belton to finish summer school at Mary Hardin-Baylor College.

Mr. and Mrs. Ralph Merchant have a new daughter, born Aug. 5 at the Stamford Sanitarium.

Mr. and Mrs. B. J. Reynolds and Mr. and Mrs. Barton Welsh left Sunday morning for Houston to visit relatives.

80 Years Ago Aug. 10, 1912

Master Hamilton Hallmark left Tuesday for Lampasas where he will attend school during the ensuing term.

Mrs. O. A. Smith, who has been visiting her father, B. M. Perdue, returned to her home at Stephenville Wednesday.

Sheriff Faulkner has returned from a trip to Amarillo, to which point he chased a horse thief last week.

D. M. Winn, who is travelling for the Haskell Broom Factory, has returned home from the road for a few days visit with his family.

Judge W. C. Ballard of Dickens is visiting with his children. T. E. Ballard, Mrs. W. F. Draper, Mrs. H. S. Post and Mrs. H. H. Meadors of this city. Judge Ballard was one of the first settlers of Haskell County and lived here many years.

He filled the position of deputy county and district clerk under J. L. Jones, now of Rule, who as the first clerk when the county was organized.

Earl Cogdell, manager of Haskell Cotton Oil Mill, advertises he will pay six and one-half cents per pound for hogs of good quality, weighing 100 pounds or more, delivered at the oil mill.

Messrs. Paul Zahn, Dr. Craddock and R. E. Sherrill attended the Farmers Congress at College Station last week.

90 Years Ago
Messrs. Martin & Wilson received a lot of new law books this week.

The people of the neighborhood about Ward school house gave an ice cream festival there Saturday night, the object being to raise money to help pay for a Sunday School organ. The receipts amounted to about \$28.

John B. Baker has received notice of his appointment as postmaster to succeed Capt. B. H. Dodson, who filed his resignation several months ago.

R. A. Knowles has recently bought about 100 head of yearlings of various parties, paying \$10 to \$11 per head.

Major Smith bought of C. A. Cowan this week five cars of stocker sheep at \$1.75 per head. He will ship them to Missouri.

Senator Lloyd Bentsen

Watching Washington



Like the pearls on a precious necklace, the natural treasures of the Big Thicket National Preserve need to be linked together.

The first legislation I introduced when I came to the Senate was a bill to establish 100,000 acres of wilderness in East Texas as the Big Thicket National Preserve. We established the preserve in 1974 but we fell short of the 100,000 acre goal and six of the twelve units of the preserve were not connected.

Like loose pearls, the chains of life that these isolated regions sustain are in danger of being lost unless they are connected by the adjoining lands and feeder streams.

I'm optimistic that this year those pearls will be connected into a continuous necklace. Congress is nearing final approval of legislation I have introduced with Congressman Charlie Wilson to expand the preserve from the current 86,000 acres to 101,000 acres.

The measure calls for the addition of four contiguous units to link the final sections of the preserve together. These 15,000 acres will maintain the vital chain of life and further enrich the diversity and beauty of the preserve.

Although the Big Thicket today is much smaller than its original three and a half million acres, it still supports an incredible array of plants and animal life. Within the preserve there are regions that resemble the deserts of Arizona, the forests of South Carolina, the plains of the Panhandle, the mountains of Pennsylvania and the swamps of Louisiana.

This diversity has earned the Big Thicket the nickname, "America's ark". A visitor exploring the thicket might encounter animals as diverse as otters, foxes, roadrunners, alligators only yards away from each other. The preserve is also a home to ospreys and a stopping point for peregrine falcons and bald eagles.

My legislation would add 15,000 acres to the preserve including the Sabine River Blue Elbow Unit, the largest undisturbed acreage of Cypress-Tupelo blackwater swamp in southeast Texas. It would also incorporate the Canyonlands unit which contains beautiful scenic areas of steep walls, spring-fed creeks, and rare plants.

The addition of the Village Creek Corridor and the Big Sandy Corridor will protect vital pathways to ensure the migration and continuation of animal and plant species.

I'm pleased that the target of a 100,000 acre, continuous preserve will finally be achieved. Thousands of Texans have been working toward this goal for decades. In fact, a Texas Congressman named George Bush once introduced a bill to establish 150,000 acres as the Big Thicket National Preserve that included the areas in my legislation.

Final approval of my bill will link the region and ensure that the pearls of East Texas will be tied together.

plain talk

BY WENDELL FAUGHT

Someone asked the other day how many square feet there are in an acre.

Here's the way I learned. Just remember the numbers 3,4,5,6. Then reverse the first two numbers and add a zero on the end: 43,560 square feet.

To visualize the area of an acre, consider that a 300x300-foot city block is 90,000 square feet--just over 2 acres.

-o-

I wish these people in restaurants--and other places--who call out numbers would speak more clearly. And it might also be a good idea if they would give some kind of a clue when they are about to give a message.

When you're sitting in a booth waiting for your hamburger order number to be called, you don't normally keep your mind clear of everything else. When the loudspeaker barks out "fifty-two", you don't realize what's going on until the message is already given, and then often you didn't comprehend the number.

It's the same way in other businesses. Once I had waited in a long line at an American Airlines ticket counter in Dallas, wondering if I was going to get my ticket before my flight departed. After getting to about the No. 3 position in line, a message came over the loudspeaker. I thought it said, "Wendell Faught. You have an emergency call at the Continental counter."

I wasn't sure of the last name, so I waited a while for the message to be repeated. When it wasn't, I gave up my place in line and raced to the Continental desk. It turned out the call had been for "Wendell Clark." Anyone who has ever heard those garbled messages over loudspeakers can understand how Wendell Faught can sound a lot like Wendell Clark, especially if your first name is Wendell.

-o-

Red Chedester, the entomologist for this area headquartered in Roby, puts out a weekly newsletter during the "bug season."

Most of the stuff is Greek to a non-farmer such as I, but he adds a little humor.

Like:
An illustration showing how to destroy a boll weevil, with these instructions: "Catch boll weevil, drop in hole, insert peg, strike sharp blow with mallet."

He usually offers a helpful hint: "If lightning is seen to the northwest or southwest, the thunderstorm will come near the observer or pass overhead. If lightning appears to the north, east or south, the thunderstorm is not likely to reach the observer."

And he always closes with a "Hint from the Wife." His latest offering: "When sending a card to someone in the hospital, put their address instead of yours on the return. If they go home early, they'll still get the card."

-o-

Hamburgers are getting more popular than ever. The re-opening of the Sonic Drive-In and the coming of the Hatahoke in the near future, attest to the fact that Haskell is a part of the upswing.

In Abilene, a new Burger King opened last week and a new Short Stop a few weeks ago. Only a couple of months earlier, Burgers and Fries opened in Abilene, and not long before that, Potbellies and Heavenly Burgers made their debuts.

TDHCA offers improvement loans

The Texas Department of Housing and Community Affairs (TDHCA) has announced that \$1 million is available statewide for home improvement loans.

Eligible low income homeowners may borrow up to \$15,000 and pay no interest.

The program's purpose is to assist homeowners in making permanent structural improvements to their homes. Eligible improvements must enhance the livability of a home or correct a health or safety problem.

Those interested in the loan program may call the department's toll-free number, 1-800-792-1119.

Thank you for reading The Haskell Free Press.

THE HASKELL FREE PRESS
 Established January 1, 1886
 PUBLISHED EVERY THURSDAY
 401 S. First St.
 P. O. DRAWER 1058 HASKELL, TEXAS 79521

Don Comedy.....Publisher
 Wendell Faught.....Editor
 Lisa Shaw.....Business Manager
 Mickey Holloway.....Production

Second Class Postage Paid Haskell, Texas 79521
 (USPS 237-040)
 SUBSCRIPTION RATES:
 In Haskell and adjoining counties, one year, \$15.00; six months, \$13.00; two years, \$29.00; Elsewhere in Texas, one year, \$20.00; six months, \$18.00; two years, \$39.00; outside Texas, one year, \$22.50; six months, \$20.50, two years, \$44.00.

NOTICE TO PUBLIC--Any erroneous reflection upon the character, reputation or standing of any firm, individual or corporation will be gladly corrected upon being called to the attention of the publisher.
 POSTMASTER: Send address changes to The Haskell Free Press, P.O. Box 1058, Haskell, TX. 79521-1058.

TA MEMBER 1992
 TEXAS PRESS ASSOCIATION

Schedule given for commodities

Here is this month's schedule for distribution of USDA surplus food commodities in Haskell County.

Tuesday, Aug. 11: Rochester Fire Department (8 to 9 a.m.).

Wednesday, Aug. 12: Sagerton Faith Lutheran Church (10 to 11 a.m.).

Thursday, Aug. 13: Rule Church of Christ Fellowship Hall (9 to 10 a.m.). Haskell Experienced Citizens Center (8 to 9 a.m. for those 60 and older, 9 to 10 a.m. for 59 and under).

Each recipient should bring a large grocery sack and identification (preferably commodity card or Social Security card, driver's license or other form of address verification).

Softball toroney to be Aug. 14-15

St. George Catholic Church will have a slow-pitch softball tournament Aug. 14-15 for the benefit of queen candidate Sharon Jimenez.

Team trophies will be awarded for the first three places. Individual Tee shirts will be awarded to members of first- and second-place teams and caps for third place. Entry fee is \$110.

Contact Conrad Roewe at 864-3891 for additional information.

Knox City playnight Friday

The Brazos Valley Recreation Association's final playnight will be Friday, beginning at 7 p.m. in the Knox City arena.

Tack will be awarded for first, second and third places, and ribbons for places 4 through 6.



New City Hall

Workmen work on erecting the walls at the new City Hall building site. The pre-cast concrete panels are lifted into place by a crane and then welded together.

Paint Creek physicals Friday

Physicals for Paint Creek boys who will participate in athletics next year will be given Friday at Dr. Cadenhead's office.

The boys are to report there at 1 p.m. Girl athletes will take their physicals at the same time and place on Friday, Aug. 14.

Transportation from the school will be provided on each of these days.

Football practice at Paint Creek will begin Monday, with practice sessions scheduled from 6 to 9 p.m..

State creates 26 agencies

A House Government Organization Subcommittee heard testimony in Austin this week that 26 state agencies have created a total of 300 advisory committees with 4,000 members at an expense of nearly \$10 million during the

current two-year budget cycle. State Rep. Charles Fennell, chairman of the Legislative subcommittee, suggested that all 231 state agencies be required to fully disclose the number of their advisory committees, function, membership and cost of each entity "within five working days." "We need to know the extent and magnitude of this increasing phenomenon," said Fennell.

Football tickets on sale Aug. 24

Reserved seats for 1992 Haskell High School football games go on sale to previous season-ticket holders on Aug. 24.

There will be six home games this year. Season tickets are \$24. Ticket sales will be open to the public on Aug. 31.

Tickets may be purchased at the high school office.

The legitimate object of war is a more perfect peace... William Tecumseh Sherman.



PLAY! PLAY EASY MONEY FREE GAS FOR A YEAR!

PICK UP YOUR FREE GAME TICKET TODAY!

ALLSUP'S

EASY MONEY
\$1,000.00 WINNER

\$100.00 WINNERS
LA NITA WESLEY-VERNON, TX.
VIRGINIA BRANE-BOOKER, TX.
JUDY HOLLUMS-PETERSBURG, TX.
BETH ALTMAN-HEREFORD, TX.
SAMMY SOZA JR.-ROSWELL, N.M.
EVLINDA ORTEGA-CARLSBAD, N.M.
EVA MEDINA-PETERSBURG, TX.
LICHIA K. GREEN-BORGER, TX.

SAUSAGE & BISCUIT
EACH **69¢**

COMBO OF THE MONTH!
FRESH BAR-B-Q SANDWICH & 16 OZ. COKE
ONLY **99¢**

LAST WEEK TO PLAY EASY MONEY!
ALL PRIZES MUST BE CLAIMED BY AUGUST 15, 1992. DRAWING FOR THE NEW 1992 CAVALIER VL 4 DOOR SEDAN WILL BE HELD ON THURSDAY, AUGUST 20, 1992.

CANDY BARS
EACH **69¢**
MARS KING SIZE MILKY WAY, M & M, SKITTLES, SNICKERS, P.B. MAX

PRICES EFFECTIVE AUGUST 2-8, 1992
RULE HASKELL #91 #153

LISA FOWLER TATUM, N.M.

The Clothes Closet
Sizes 6-46
Summer Clearance
40%-50% off
Ladies Plus Sizes
40% off
Rocky Mountain Jeans
30% off
NO CHARGES NO APPROVALS
ALL SALES FINAL
409 S. 1st • Haskell • 817-864-3781

Haskell I.S.D. Lunch Guidelines

The Haskell Consolidated Independent School District today announced its policy for free and reduced price meals for children unable to pay the full price of meals served under the national school lunch program. Each school and the office of the Haskell CISD has a copy of the policy, which may be reviewed by any interested party.

The following household size and income criteria will be used for determining eligibility:

Family Size	Annually:		Monthly:		Weekly:	
	Free	Reduced Price	Free	Reduced Price	Free	Reduced Price
1	\$8,853	\$12,599	\$738	\$1,050	\$171	\$243
2	11,947	17,002	996	1,417	230	327
3	15,041	21,405	1,254	1,784	290	412
4	18,135	25,808	1,512	2,151	349	497
5	21,229	30,211	1,770	2,518	409	581
6	24,323	34,614	2,027	2,885	468	666
7	27,417	39,017	2,285	3,252	528	751
8	30,511	43,420	2,543	3,619	587	835
9	33,605	47,823	2,801	3,986	647	920
10	36,699	52,226	3,059	4,353	707	1,005
11	39,793	56,629	3,317	4,720	767	1,090
12	42,887	61,032	3,575	5,087	827	1,175
Each Additional Family Member	+3,094	+4,403	+258	+367	+60	+85

Children from households whose income is at or below the levels shown are eligible for free or reduced price meals.

ALL TYPES PEPSI-COLA
6 pack 12 oz. cans
\$1.89

GOTTA HAVE IT
PLANTER'S BULLPEN CHEW SUNFLOWER SEEDS
2 OZ. BAGS **2.89¢**

ALL FLAVORS LAY'S POTATO CHIPS
REG. \$1.49 SIZE
ONLY **99¢**

ALLSUP'S "FAMOUS" BURRITOS
BUY ONE GET ONE FREE

LIBBY'S VIENNA SAUSAGE
5 OZ. CANS
2 \$1 FOR

VALLEY FARE PAPER TOWELS
JUMBO ROLLS
2 \$1 FOR

CHARMIN BATH TISSUE
4 ROLL PKG.
99¢

ENERGIZER BATTERIES
2 PACK C OR D, 1 PACK 9-VOLT
EACH **\$2.39**

TROLLI SQUIGGLERS, BEAR, DINOSAUR GUMMI CANDY
5.29 OZ. BAG **89¢**

ASSORTED FLAVORS BONKERS CANDY
3 FOR **1** OR 55¢ EACH

SOLARAY SUNGLASSES
\$1 OFF ANY PAIR

Shurfine Bleach Gal. 89¢

Shurfine Dog Food 20# bag \$3.49

Folgers Coffee \$1.79

Shurfine Crackers 1# box 2/1.00

Application forms are being sent to all homes with a letter to parents or guardians. To apply for free or reduced price meals, households should fill out the application and return it to the school. Additional copies are available at the Principal's office in each school. The information provided on the application will be used for the purpose of determining eligibility and may be verified at any time during the school year by school or other program officials.

For school officials to determine eligibility, households receiving food stamps or AFDC must list the child's name, their food stamp or AFDC case number and the signature and name of an adult household member. Households not receiving food stamps or AFDC must list: names of all household members; Social Security numbers of all adult household members or a statement that the household member does not possess one; total household income and the amount and source of the income received by each household member; and the signature of an adult household member certifying that the information provided is correct.

Applications may be submitted at any time during the year.

Under the provisions of the free and reduced price policy Haskell CISD will review applications and determine eligibility. Parents or guardians dissatisfied with the ruling of the official may wish to discuss the decision with the determining official on the informal basis. Parents wishing to make a formal appeal may make a request either orally or in writing to Haskell CISD, P. O. Box 937, Haskell, Texas, 79521 or telephone at 817-864-2602 for a hearing on the decision.

Households that list a food stamp or AFDC case number must report when the household no longer receives these benefits. Other households approved for benefits are required to report increases in household income of over \$50.00 per month or \$600.00 per year and decreases in household size. Also, if a household member becomes unemployed or if the household size increases the household should contact the school. Such changes may make the children of the household eligible for benefits if the household's income falls at or below levels shown above.

In certain cases foster children are also eligible for school meal benefits. If a household wishes to apply for benefits for foster children living with them, the household should contact the school for more information.

The information provided by the household is confidential and will be used only for purposes of determining eligibility and verifying data.

In the operation of child feeding program administered by the U.S. Department of Agriculture, no child will be discriminated against because of race, color, sex, national origin, age or handicap. If any member of a household believes they have been discriminated against, they should write immediately to the Secretary of Agriculture, Washington, D.C. 20250.

Meeting Monday for Pep Squad

Students interested in being in the Pep Squad this year will meet at 4 p.m. Monday (Aug. 10) in the library at the secondary school.

Activities, fund-raisers, policies and uniforms will be discussed. Students in grades 9-12, girls and boys, are invited to join this Haskell Indian support group. Anyone who is interested but is unable to attend Monday's meeting should call 864-2194.

The largest bats, called flying foxes, have a wingspan of over five feet.

--Obituaries--

Hilah Swinson

Hilah (Mrs. Bernie) Swinson died Friday, July 31, at Rice Springs Care Home. She was 95.

Graveside services were held Saturday morning at Willow Cemetery with the Rev. David Bradshaw officiating. Services were directed by Holden-McCauley Funeral Home.

Mrs. Swinson was born May 1, 1897, in Clarksville, Ark., the

daughter of Andy and Lizzie Boyer Bramlett. She lived in Johnson County, Arkansas, and in Hunt County, Texas, before moving to Haskell County in 1927. She married Bernie Swinson in Hunt County on Oct. 11, 1919. He died May 10, 1973.

Mrs. Swinson was a retired employee of the Haskell High School cafeteria and was a member of the First Baptist Church.

She is survived by a son and daughter-in-law, Charles and Leatrice Swinson of Haskell, and several nephews and nieces.

Mary Tidwell

Mary R. Scheets Tidwell died Thursday, July 30, at Hendrick Medical Center in Abilene. She was 91.

Funeral services were Sunday afternoon at East Side Baptist Church with the Revs. Paul Cheatham and R. D. Williams officiating. Burial was in Willow Cemetery, directed by Holden-McCauley Funeral Home.

Pallbearers were Frank Jenkins, Bobby Tidwell, Orville Darden, Glen Darden, Hollis Callaway and Mike New.

Mrs. Tidwell was born March 9, 1901, in Denton County, the daughter of John Wesley and Alice Kates Scheets. She came to Haskell County in 1918. She was a nurse

Homeowners Insurance
BRIAN BURGESS, Agent
 Off. 864-3250

State Farm-Fire and Casualty Company
 Home Office: Bloomington, Illinois

Haskell Eye Clinic New Location

530 S. 2nd

For Appointments Phone
817-864-3104

Complete Eye Exam
 Contact Lens, Full Optical Service
 Out-Patient Surgery
 Cataracts With Implant
 Laser Surgery
 Medicare & Medicaid Accepted

Thomas Labbe', O. D.
 Larry Abernathy, O. D.
 Russell Kuempel, M. D.

When the heat of too many summers has aged your air conditioner...

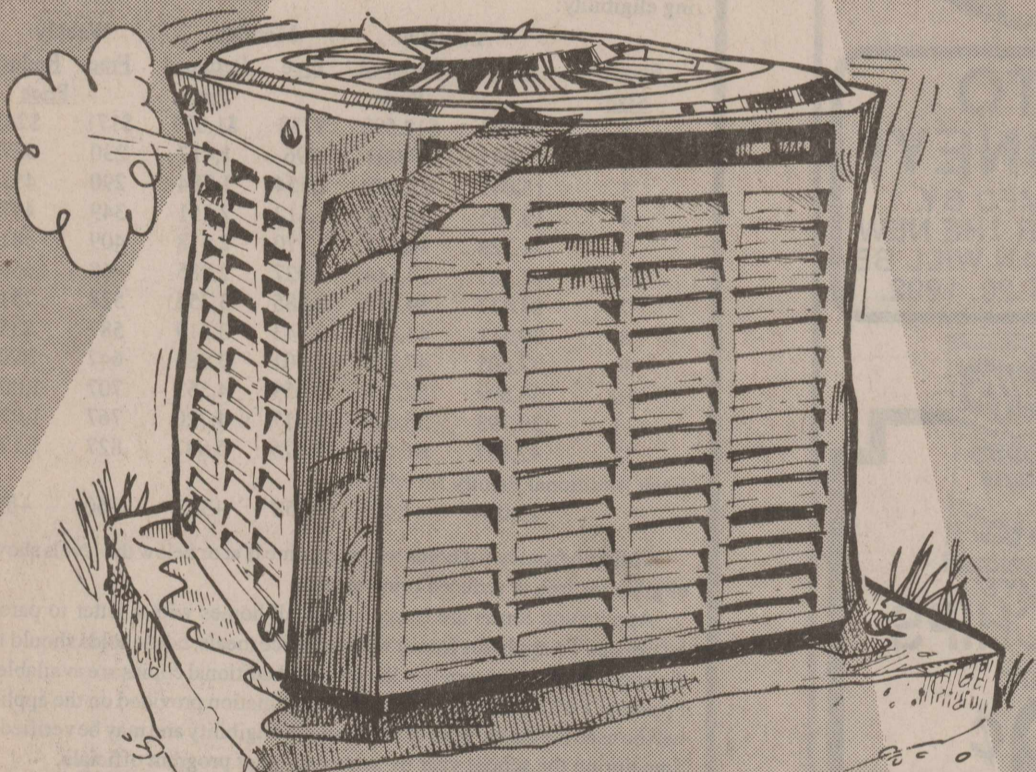

...replace it with a system that can help lower heating bills this winter - **The DUAL-FUEL HEAT PUMP!**

The DUAL-FUEL HEAT PUMP can efficiently cool your home in summer. Then in winter the heat pump provides the most efficient heating for your home during normal winter weather and can work with your gas system to assist during extremely cold conditions.

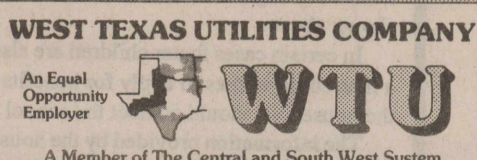

Pay for a new heat pump and its installation on your monthly electric bill with WTU's Finance Plan. Call WTU for details.

for several years at Haskell Memorial Hospital and then was a private duty nurse before retiring in 1984. She was a member of East Side Baptist Church. She married Curtis E. Tidwell in Haskell on Jan. 9, 1971. He died Jan. 22, 1986.

Four step-children and several nieces and nephews survive her.

Winnie Anderson

Winnie E. Anderson, 79, died July 29 at her home in Abilene.

Services were Friday afternoon at Elliott-Hamil Funeral Home Chapel of Faith with the Rev. James A. Beverly officiating. Burial was in Elmwood Memorial Park.

Mrs. Anderson was born in

Randlett, Okla., and moved from Stamford to Abilene in 1979. She graduated from high school in Haskell. She was a member of First Central Presbyterian Church.

Survivors include her husband, Arnold O. Anderson of Abilene; a son, Bill Tidwell of California; two daughters, Shirley Reed of Abilene and Barbara Willis of Brownfield; a stepson, Gary Lee Anderson of Pflugerville; two brothers, Curtis Pennington of Haskell and J. T. Pennington of McClain; and three sisters, Quida Murphy of Amarillo, Ray McDonald of Lamesa and Opal Hadaway of Haskell.

A novelist has made a fictional representation of life. In doing so, he has revealed to us more significance, it may be, than he could find in life itself.

—Bernard Devoto

Rainfall up by 64 percent

Rainfall in Haskell during the first seven months of 1992 was 64 percent more than normal.

Weather recorder Sam Herren reported this week that Haskell received 22.37 inches during the January-through-July period. Normal for the period is 13.48 inches.

There was a considerable letup in rainfall during July. Only 1.25 inches fell during the month, little more than half the 2.33 normal.

1992 Property Tax Rates in Haskell County

This notice concerns 1992 property tax rates for Haskell County. It presents information about three tax rates. Last year's tax rate is the actual rate the taxing unit used to determine property taxes last year. This year's effective tax rate would impose the same total taxes as last year if you compare properties taxed in both years. This year's rollback tax rate is the highest tax rate the taxing unit can set before taxpayers can start tax rollback procedures. In each case these rates are found by dividing the total amount of taxes by the tax base (the total value of taxable property) with adjustments as required by state law. The rates are given per \$100 of property value.

	General Fund	Farm to Market/ Flood Control Fund	Special road/ Bridge Fund
LAST YEAR'S TAX RATE:			
Last Year's operating taxes	\$ 746,982.40	\$ 240,420.56	\$ 192,734.41
Last year's debt taxes	.00	.00	.00
Last year's total taxes	746,982.40	240,420.56	192,734.41
Last year's tax base	222,712,797	219,761,727	231,929,775
Last year's total tax rate	0.3354/\$100	0.1094/\$100	0.0831/\$100
THIS YEAR'S EFFECTIVE TAX RATE:			
Last year's adjusted taxes (after subtracting taxes on lost property)	\$744,710.16	\$239,380.23	\$192,649.60
+ This year's adjusted tax base (after subtracting taxes on new property)	224,596,884	221,537,394	234,342,634
= This year's effective tax rate for each fund	0.33157/\$100	0.10805/\$100	0.0822/\$100
Total effective tax rate	\$0.5218/\$100		
X 1.03=maximum rate unless unit publishes notices and holds hearing	\$0.5374/\$100		
THIS YEAR'S ROLLBACK TAX RATE:			
Last year's adjusted operating taxes (after subtracting taxes on lost property and including taxes for state criminal justice mandate)	\$744,710.16	\$239,380.23	\$192,649.60
+ This year's adjusted tax base	224,596,884	221,537,394	234,342,634
= This year's effective operating rate	0.33157/\$100	0.10805/\$100	0.0822/\$100
x 1.08 = this year's maximum operating rate	0.3580/\$100	0.1166/\$100	0.0887/\$100
+ This year's debt rate	0/\$100	0/\$100	0/\$100
= This year's rollback rate for each fund	0.3580/\$100	0.1166/\$100	0.0887/\$100
This year's rollback rate	0.5635/\$100		

SCHEDULE A: UNENCUMBERED FUND BALANCES

The following balances will probably be left in the unit's property tax accounts at the end of the current fiscal year. These balances are not encumbered by a corresponding debt obligation.

Type of Property Tax Fund	Balance
General	\$69,000
R & B Special	36,782
FML Special	59,042

SCHEDULE B: 1991 DEBT SERVICE - NONE

SCHEDULE C: EXPECTED REVENUE FROM ADDITIONAL SALES TAX - NONE

SCHEDULE D: STATE CRIMINAL JUSTICE MANDATE (FOR COUNTIES)

The Haskell County Auditor certifies that Haskell County has spent \$5,490 in the previous 12 months beginning October 1, 1991, for the maintenance and operations cost of keeping inmates sentenced to the Texas Department of Criminal Justice. Haskell County Sheriff has provided information on these cost, minus the state revenues received for reimbursement of such cost.

This notice contains a summary of actual effective and rollback tax rate calculations. You can inspect a copy of the full calculations at Haskell County Appraisal District.
 Name of person preparing this notice: Jamie Weaver Title: Chief Appraiser Date prepared: 8/3/92

ALL FIXTURES FOR SALE

You Name the Price

Any Reasonable Offer Accepted

- | | |
|----------------|---------------------|
| China | Diamond Rings |
| Glass Stemware | Charms |
| Greeting Cards | Neckchains |
| Silverware | Gift Items |
| Cross Pencils | Sterling Silverware |

Final Four Days

All 10 prizes Awarded Saturday, August 8, 1992, at 1:00 p.m.

Sale Terms:
 Cash
 Check
 Visa
 Master Card
 All Sales Final

Lyles Jewelry Store
 Since 1935 East Side of Square • Haskell, Texas

Sale Hours:
 Mon.-Sat.
 9:00 a.m. - 5:00 p.m.
 Closed Sunday

Sale Sale Sale Sale

Early childhood classes offered

Half-day early childhood classes for students 3 to 5 years old will be offered this year by the Haskell CISD and the Haskell-Knox Consortium.

To be eligible for the classes, a child must be 3 years old on or before Sept. 1, and must be screened by the Haskell-Knox diagnostician. The screening will take place at the beginning of the school year.

To set up a time for a child to be screened, parents should contact the principal's office at 864-2654 between now and Aug. 14.

East Side women have annual meet

The East Side Baptist Church WMU met at the church July 28 for its annual meeting and salad supper.

The president, Wilma Bartley, called the meeting to order and led in prayer.

Mission thoughts and scripture were read by Wilma Bartley and Nell Rogers. Birthdays for the day were read by Neat Bevel and special prayer was said for those and others in need.

Officers nominated for the new

year included Wilma Bartley, president; Nell Rogers, vice president; Dorothy Bowers, secretary-treasurer; Neat Bevel, program chairman; Minnie Fay Deen and Maggie Threet, community missions chairmen; Dee Sprayberry, director; and Dell Anderson, reporter.

A game was played in which Bible questions were asked by Dell Anderson. Dee Sprayberry was the winner.

The WMU watchword is from Acts 1:8 where Jesus told us to be witnesses, beginning at home and at the same time in our state, nation and throughout the world. It is said at every meeting by all the members.

Meetings are held in homes each month except for the last meeting which is held at the church.

Baccus, Willis marry

April Ann Baccus was married to Ronald Lee Willis July 17 at the Taylor County courthouse in Abilene.

The bride is the daughter of Mr. and Mrs. Ronnie W. Baccus of Abilene. The groom is the son of Colleena Shriver of Abilene. The bride's grandparents are Patrick O'Keefe and the late Lorene Von Gonten O'Keefe.

Attendants were Patricia Baccus, mother of the bride, and Jeremy Bales of Austin, brother of the groom.

Ashley Shriver, the groom's step-sister, registered guests. Refreshments were served by Shirley Earp, Pam Moreland and Kathy Anders.

Josselet heads Indian Booster Club

Danny Josselet was elected president of the Haskell Indian Booster Club when the group held its organizational meeting Monday night.

Other officers include Dale Huff, vice president; Debi Burson, secretary; Phyllis Coleman, treasurer; and Christye Gannaway, reporter.

The group announced it will have an ice cream supper following the first home practice scrimmage against Roscoe. All attending the scrimmage, including those from Roscoe, will be welcome to eat ice cream. Those interested in bringing ice cream should contact Vickie Josselet.

Boosters decided to meet at 7:30 p.m. each Monday through the football season. When basketball

season begins, the meetings will be moved to Wednesdays at 8:30.

Next meeting will be Monday, Aug. 17, at 7:30. The group will discuss the hamburger supper and will receive information on sales of caps, shirts, etc. Coach Walter Hargrove will introduce the coaching staff.

Those not yet signed up for Booster Club membership may do so by contacting Debi Burson at 1800 N. Ave. F.

Engagement announced

Mr. and Mrs. Roger Clark of Stamford and Mr. and Mrs. John Hull of Missouri announce the engagement and approaching marriage of their daughter, Jayel Lynn Hull, to Brandon Neil Wolsch. He is the son of Mr. and Mrs. Ken Wolsch of Rochester.

A September wedding is planned in Haskell.

The bride-elect is a 1990 graduate of Stamford High School. The prospective bridegroom is a 1991 graduate of Rochester High School.

New students register Aug. 13

New students at Haskell Elementary School will register from 9 a.m. to noon next Thursday, Aug. 13, in the new library building.

Needed for registration: birth certificate, immunization record, Social Security number and last year's report card.

Carmen's Steak House

864-3419 • Hwy 277 • Haskell, Texas
Behind AmWest Savings

Noon Buffet

7 days a week Salad Bar & Drink included **\$4.95**

Friday Night

All You Can Eat Catfish & Chicken

Salad Bar & Drink included **\$5.95**

Saturday Night

16 oz. T-Bone for two with Shrimp and all the trimmings **\$18.00**

10 oz. Sirloin Steak

For two with Shrimp **\$15.95**

Steak Specials served with salad bar and drink

Catering Available

Monday - Saturday 9:00 a.m. - 9:00 p.m.
Sunday 9:00 a.m. - 2:00 p.m.

STATEMENT OF NONDISCRIMINATION

B-K Electric Cooperative, Inc., has filed with the Federal Government a Compliance Assurance in which it assures the Rural Electrification Administration that it will comply fully with all requirements of Title VI of the Civil Rights Act of 1964 and the Rules and Regulations of the Department of Agriculture issued thereunder, to end that no person in the United States shall, on the ground of race, color, or national origin, be excluded from participation in, denied the benefits of, or be otherwise subjected to discrimination in the conduct of its program and the operation of its facilities.

Under this Assurance, this organization is committed not to discriminate against any person on the ground of race, color, or national origin in its policies and practices relating to applications for service or any other policies and practices relating to treatment of beneficiaries and participants including rates, conditions, and extension of service, use of any of its facilities, attendance at and participation in any meetings of beneficiaries and participants, or the exercise of any rights of such beneficiaries and participants in the conduct of the operations of this organization.

Any person who believes himself, or any specific class of individuals, to be subjected by this organization to discrimination prohibited by Title VI of the Act and the Rules and Regulations issued thereunder may, by himself or a representative, file with the Secretary of Agriculture, Washington, D.C. 20250, or the Rural Electrification Administration, Washington, D.C. 20250, or this organization, or all, a written complaint.

Such complaint must be filed not later than 180 days after the alleged discrimination, or by such later date to which the Secretary of Agriculture or the Rural Electrification Administration extends the time for filing. Identity of complaints will be kept confidential except to the extent necessary to carry out the purpose of the Rules and Regulations.

Public Notice

Southwestern Bell Telephone Company is asking the Public Utility Commission of Texas (PUC) for approval to begin charging \$3.00 per bill, for duplicate paper copies of a customer's bill up to 15 pages. If the customer's bill exceeds 15 pages, an additional five cents per page will apply. If the customer's bill is lost or mutilated for reasons other than negligence by the customer, no charge for a duplicate copy will apply if a customer notifies Southwestern Bell within 60 days of the billing date. The effective date of this application is December 4, 1992.

If approved by the PUC, this application will increase the Company's annual revenues by \$835,000, which is an increase of approximately two one-hundredths of 1 percent (.02 percent) in the Company's adjusted revenue for the 12-month period ending December 31, 1991. The application could affect all of the Company's approximately 4.6 million residence customers and all of its approximately 575,000 business customers should they choose to request duplicate copies of their bills.

Persons who wish to intervene or otherwise participate in these proceedings should notify the PUC as soon as possible. The deadline to intervene is August 7, 1992. A request to intervene, participate, or for further information should be mailed to the Public Utility Commission of Texas at 7800 Shoal Creek Blvd., Suite 400N, Austin, Texas 78757. Further information may also be obtained by calling the PUC Public Information Office at (512) 458-0256 or (512) 458-0221 teletypewriter for the deaf.

This matter has been assigned Docket No. 11223.



Southwestern Bell Telephone

JAMES CASTAGNA & JEFF GREGG Certified Public Accountants

Computerized Tax Returns and Bookkeeping
Auditing, Financial Statements and Estate Work

SEYMOUR OFFICE

115 W. McLain Street
817-888-5539
8-5 M-F

HASKELL OFFICE

316 1/2 North First
817-864-3931
10 to noon Thursday

(After Hours by Appointment)

VERNON REGIONAL JUNIOR COLLEGE

ANNOUNCES

SPECIAL SERVICES ARE AVAILABLE AT VRJC FOR DISADVANTAGED VOCATIONAL STUDENTS

★★★★★★★★★

FALL REGISTRATION

VERNON & WICHITA FALLS

July 14- ADVISING * Students should make an appointment to see an advisor.

Aug. 18- New students must have taken the TASP or VRJC-PT before advising (Vernon & Wichita Falls). All students must meet with advisors and have their trial schedules signed before registration. * Students (other than students enrolled in Vocational Nursing or Cosmetology courses) who have not taken or passed all parts of the TASP exam must see a counselor for advising.

July 29- EARLY REGISTRATION (Vernon Campus, Osborne Administration

Aug. 3-5 Building) for new and reenrolling students. 10:00 a.m.-4:00 p.m.

Aug. 4 EARLY REGISTRATION (Wichita Falls Campus, 4105 Maplewood)

for new and reenrolling students. 10:00 a.m.-1:00 p.m. & 3:00 p.m.-6:00 p.m.

All early registrations will be handled on a first come first served basis.

Tuition and Fees may be paid at time of registration or by mail; however, Tuition & Fees must be paid by 4:00 p.m., August 12, 1992.

Aug. 17 Required Assessment Test 5:45 p.m.

Aug. 19- Registration- Vernon

9:30 a.m. to 1:00 p.m., 4:00 p.m. to 6:00 p.m.

Aug. 20- Registration-Wichita Falls

10:30 a.m. to 1:00 p.m., 3:00 p.m. to 6:00 p.m.

For Registration Information call:

Vernon 817/551-6291 EXT. 253 or Wichita Falls 817/696-8752

For Special Services Information Call:

817-552-6291 EXT. 309 or 817-696-8752

TAX PLANNING



Written By
James E. Rodgers, CPA

TEACHING YOUR KIDS ABOUT MONEY

Studies reveal that most children know much less about money than they should. To improve your children's financial savvy, teach them as they grow.

Start with the meaning of money. Take younger children to the grocery store and give them fifty cents to spend on whatever they like. Give them the experience of trading money for a product. At the baseball game, give them the money to pay the vendor for the hot dogs.

Allowances for doing chores teach children that money comes from work. Allowances should be increased slightly every year; many parents start with about \$1 per week for three- to four-year-olds and finish with about \$20 per week for high school seniors. Don't link the allowance to specific chores and don't withhold the allowance as punishment for bad behavior. If you do either, the child may learn that bad behavior is negotiable.

Teach saving. Savings accounts can be started by very young children, but easily by the time they're ten years old. Some banks can be unfriendly to children, so shop around.

Teach budgeting. Instead of controlling the purse strings on shopping trips, allow your child a budgeted amount for this year's school clothes and let the child control how to spend it. Try not to supplement it if the child runs out early or spends the money unwisely. Better to learn money control now than later.

Finally, encourage older children to get a part-time job. Age fourteen is early enough. Checking accounts should be okay by this time, too. Include older children in family financial discussions.

Together with serious discussions about how college will be funded, these lessons should ease your child's financial transition into college and beyond.

RODGERS & COMPANY

Certified Public Accountant
20 Southwest Third Street
Hamlin, Texas

Super Second Saturday

August 8th

Early

Spring and Summer Fashions

50% to 75% off

Special first reductions included
Shop Early For Your Size

Dresses • Suits
Sportswear Separates
Designers Coordinates
Blouses • Skirts • Pants
Special Groups

1/2 off and less

All Sales Cash and Final

THE *Personality* SHOPPE
"Smart Wear For Women"

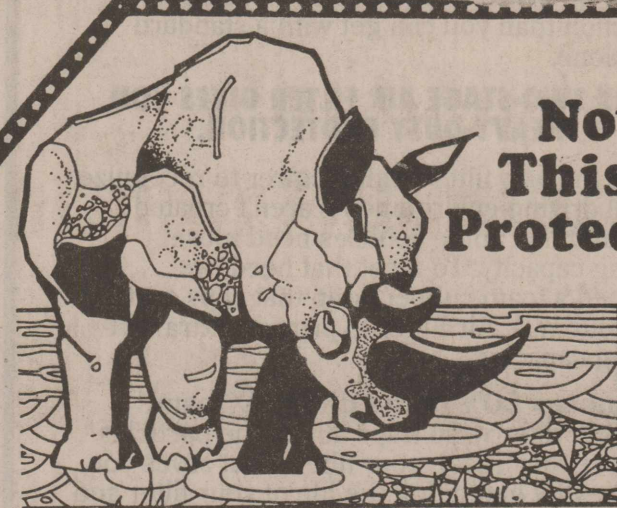

Now This is Protection!

If you want the hide of a Rhino and Armoured Plates too, you can be sure that your money is safe and growing, when you deposit your savings with us. Every dollar (up to \$100,000) is backed by the Federal Deposit Insurance Corporation.



The Farmers NATIONAL BANK

Post Office Box 10
Phone (817) 997-2216
Rule, Texas 79547

Happenings...

By Lois Redwine

Bill and Peggy Middlebrook and Bill and Lennie Blankenship have returned from a camping trip to Williams Creek near Pagosa Springs, Colo. On their way home, they camped at the Pecos Wilderness in New Mexico.

Mr. and Mrs. Roger Pierce of Big Spring have been visiting Mrs. Pierce's mother, Lois Sherman.

Kay Looney of Sweetwater visited Sunday with her father, Leon Newton, and Mrs. Newton. Kay is employed by the Sweetwater Chamber of Commerce. Leon is recovering from a serious automobile accident.

Clarence Ramsey, who lives near Mineral Wells, celebrated his 80th birthday July 30. On Friday, July 31, his wife, Juanita, hosted a birthday dinner for him. All of their children and grandchildren were there, also, his sisters and their husbands, Olevia and Jess Leonard, Haskell, Helen and Hulen Hubbard, Fort Worth, his brothers and their wives, Lewis and Dorothy Ramsey, Dallas, Glenn and Imogene Ramsey, Wylie, and several friends. Imogene Ramsey's birthday was July 31 and she was also honored.

Many of you will remember the episode on "Unsolved Mysteries"

concerning Barney and Angeline Dewey. They were picked up in Haskell as children by Rev. Nicholas, separated and adopted out. M. Cabal, the actress who played their mother in the episode, says that her mother's adoption papers were signed by the same Rev. Nicholas. Her mother's name was Denton and the family is searching for her birth parents and a sister. No records can be found in Abilene. The Deweys have been reunited.

Visiting with Allie Belle Smith last week were her grandson and his wife, Clay and Lea Smith, and their children, Shawn, Allie, Lauren and Sarah, from Marietta, Ga.

Mary Holden has had as visitors her daughter, Millie Ehsani, and grandchildren Nathan and Evan from Bryan. Mrs. Ehsani teaches sixth grade in the Bryan school and her husband Mark supervises doctoral candidates for Electronic Power Engineering at A&M.

Spending the week with Judge and Mrs. B. O. Boberson were Chantal Bertaux and her niece, Claire Giffiot from Epinal, France, George and Peggy Sismilick, Austin, and Edwin Roberson from Grand Prairie.

Mae Lou Yeldell visited in Rhineland with Mrs. Theresa Claus, Georgeen Meadors and Julia.

O. T. and Rosa Johnson spent the week with his parents, Mr. and Mrs. L. C. Johnson Sr. They left

Monday for Arlington to visit with Mr. and Mrs. Ronny Williams.

Linda, Mary Jane and Ross Short of Rochester and Elmer and Bernice Hilliard spent the weekend in Lawton, Okla., with the Hilliards' son and family, Kenneth and Claudia Hilliard, Nichole and Chessa.

Mr. and Mrs. Robert Yeldell, L. C. Johnson Sr., Verda Ree Calloway and Retha Hammon attended the Mission annual service at the New Covenant Baptist Church in Stamford.

Dinner was served Sunday in the Robert Yeldell home to family and friends. Present were Birdie Benford, Susie Mae Jackson, Birdie Goudeau and children, Mr. and Mrs. O. T. Johnson, Rev. Clarence Walker and children, and from Stamford, Pat and Angela Jordan.

Daughter and son-in-law, Jeanie and Hyrum Richards of Star Valley, Wyo., are in Cardston and Calgary, Alberta, Canada, enjoying a reunion with Hyrum's family. They will be in Texas this fall looking for a winter home.

Pool to close after Sunday

The municipal swimming pool will close for the season after Sunday, Aug. 9.

Pool hours Sunday are 2 to 6 p.m.

For Your Sheet Metal Work
Water Storage Tanks
All Kinds of metal duct work
See or call:
Guinn Sheet Metal & Plumbing
817-658-3341 L.C. Guinn Knox City, TX

"DECISIONS MADE EARLY"

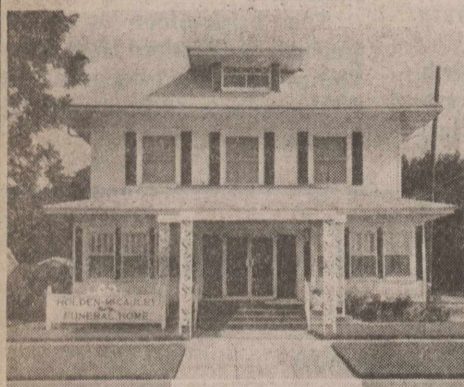

Many people plan for what might happen—fire, burglary, injury, and accidents. Now more and more people are planning for what will inevitably happen. It simply makes good sense to prepare for that which we can not avoid.

Pre-need funeral arranging allows one to control the type of service they would prefer, select a means of financing it, freeze the prices at today's price, and save loved ones the anguish of deciding these matters at a later date. Really it is the loving thing to do for your family.

Simply come by or call and we will come by to see you.

Holden - McCauley
Funeral Directors, Inc.
304 No. 2nd Street
Haskell, Tx. 79521
864-2151

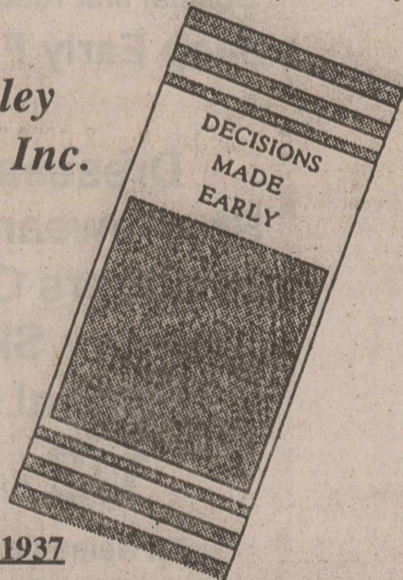

Earning your trust since 1937

For the expression of love and friendship shown to us during this time in the death of my Mother, Hilah Swinson, we are very grateful.

*Love,
Charles and Leatrice Swinson*



The next generation FARMER

It has never been easy for young people to start farming on their own. Today, just as in the past, young people are turning to their Land Bank Association for financing.

Dependable long-term financing — generation after generation.

That's the Land Bank way.

Federal Land Bank Association of Haskell

Dale Bullinger - Pres.
Telephone 864-2062



A message from the ABILENE EYE INSTITUTE & CATARACT SURGERY CENTER DEDICATED TO EXCELLENCE

We specialize in cataract surgery with intraocular lens implant and routinely use the small incision phacoemulsification technique. We have 2 modern, fully equipped operating rooms each with its own Zeiss operating microscope and Phacoemulsifier. We also have an observation room so that family and friends may view the surgery while it is happening. Our ambulatory surgery center is State licensed and Medicare approved. We have performed over 3,000 cataract implant operations since 1987. Our doctors accept Medicare Assignment and we think you will find our fees very competitive with most hospitals. Our friendly, dedicated staff is available to answer any of your questions. If you need transportation, we can help.

Robert W. Cameron, M.D., F.A.C.S.
Paul B. Thames, M.D., F.A.C.S.
Vincent J. Priestner, M.D.
Kerry C. Preston, O.D.

2120 Antilley Road, Abilene, TX 79605
3/10 mile west of Humana Hospital
915-695-2020 or 1-800-692-2020

CLASSIFIEDS

NOTICE
The Haskell Free Press reserves the right to edit and/or delete all news stories and locals for length and liability and to refuse to print anything deemed not newsworthy.

For Sale

COMPLETE RV PARTS service and repair. Driveshaft repair, power takeoff. Sales and service. Longhorn Trailer and Body Co., Wichita Falls, TX, 1-800-772-0855 or 817-322-5259. 51fc

FOR SALE: The very best update medicare supplement on the market today. Call Cary Headstream 817-864-3754. 25fc

SEARS in Haskell will honor any Sears ad. East side of square, 864-2671, Haskell. 1fc

FOR SALE: Above ground oval pool, 15 ft. by 30 ft. by 4 ft. deep and upright piano. Call 864-2879. 30-33p

WONDER HOW YOU could help your children be better students? Get them an up-to-date set of World Book Encyclopedia. Sales Representative, Esther Conn, 817-658-3904 or 817-658-3609. 30-33c

JUST ARRIVED! New shipment of T-Shirts. Johnson KIS Photo. 31-32c

FOR SALE OR TRADE: 5 person Morgan spa. Warranty, insulated cover. 864-3301. 31-32p

FOR SALE: Doublewide trailer on corner lot. 3BR, 2B, C/H/A. Call after 5:30 p.m. 864-3951 2p

FOR SALE: 1988 SUBURBAN, Chevy Silverado, Outrider conversion pkg. Low mileage, new tires, excellent condition, many extras. Jimmy Lisle 864-3820 or 864-2654. 2tp

FOR SALE: 89 Chevy 1/2 ton Short-wide Silverado, loaded. Call 817/673-8364 after 6 p.m. tfc

FOR SALE: 18 hp 3 wheeler, \$475.00; Glass boat, \$40.00; Tiller, \$150.00; 3 wheel bike, \$125.00; 2 wheel trailer, \$100.00. Western Auto 2tc

FOR SALE: 24 foot travel trailer. 84 model Prowler 5th wheel, fully loaded, self contained. See at 204 N. 4th. 864-3993. 1tp

FOR SALE: 1981 Ford T-Bird. 1 owner car good condition. Make us an offer. Call 817/743-3524. 4tc

Help Wanted

HELP WANTED: 150 bed nursing facility seeking applications for full time Social Worker. Must meet state requirements for social workers. Salary and benefits based on ability to perform required duties. Contact Judy Doster, Adm., Teakwood Manor, 1003 Columbia, Stamford, Texas 915-773-3671 for interview appointment. E.O.E. 29-34c

TOP LEVEL NURSING home has immediate opening for nurses aides and 3-11 LVN. Contact Ruth Ann Klose, administrator or Debbie Merritt, DON, Rice Springs Care Home, 1302 N. First, Haskell, Tx. 32-33c

Help Wanted

NOTICE
The City of Munday will be accepting applications for a Chief of Police. Applicants must be TCLEOSE certified. Must possess strong leadership skills and have a proven track record in establishing cooperative relationships with the community and with private and public agencies. Previous experience as a Chief of Police a plus. The City of Munday reserves the right to reject any or all applications. Applications will be accepted until 8/28/92. Request application forms at Munday City Hall, P. O. Drawer 39, Munday, Texas 76371 or by calling 817-422-4331 Mon.-Fri. 8 a.m. to 5 p.m. The City of Munday is an Equal Opportunity Employer. 32-33c

HELP WANTED: Now hiring daytime. Sonic Drive-Inn Haskell 1tp

Real Estate

LAKE CABIN FOR SALE: Very nice. Prettiest lot on Lake Stamford. 1200 sq. ft. Walkway and dock. Small storage building. Veda's Camp. \$28,500.00 or make an offer. Call 915-773-2227 after 5 p.m. 34fc

FOR SALE: 3 bedroom, 2 bath brick house on 40 acres, 1/2 mile South of Rule. Two car garage, water well, fans, mini blinds, fireplace, large master bedroom and bath. Call 997-2367 after 5 p.m. 26fc

FOR SALE: 2 bedroom house on Pueschel Estate. 15 miles east 380. Call 864-2108. 30-32p

For Rent

FOR RENT: Small house with furniture. In back of 504 S. 8th. 864-3892 32-33p

FOR RENT: 2 Bedroom fenced yard, window unit. 864-3549 .tfc

FOR RENT: One 3 BR Apt; one 3BR House, call 864-2504 1tp

Garage Sales

GARAGE SALE: Several families, Saturday only, August 8, 9 a.m. to 3 p.m., 500 N. Ave. F. All kinds of household items, lots of good school clothes, boys and girls from sizes 6 thru mens and ladies larges. Trash compactor and comforter sets. 1tc

GARAGE SALE: 3 family, Saturday 8 a.m., 100 S. Av. L, Haskell; Bikes, lots of kids clothes, bedroom furniture and AC and misc. No Early Sales. 1tp

SIDEWALK SALE: New and used Saturday, August 8, in front of Kids Duds. Large group bargians including baby clothes at 1/2 price. 1tc

BACK YARD SALE: 905 N. 4th. Friday and Saturday 8 a.m. to--? 1tc

YARD SALE: 302 N 4th St. Boys clothes, fan, and other misc. Fri-Sat. 1tp

WIX TWO-STAGE AIR FILTERS

GET HEAVY-DUTY PROTECTION FOR LIGHT-DUTY VEHICLES.

Most pick-up trucks and utility vehicles, are no strangers to heavy-duty dirt. If you drive off-road or on gravel roads, you need more protection than you can get with a standard filter alone.

WIX TWO-STAGE AIR FILTER GIVES YOU HEAVY-DUTY PROTECTION.

WIX is the *only* filter manufacturer to recognize that all driving environments aren't created equal and that some vehicles need more filtering capacity. To meet that need, we designed a foam rubber wrap that slips easily over your WIX Air Filter to provide extra dirt-holding capacity.

- Removes 50% of the dirt. WIX foam rubber filter wrap traps 50% of the particles before they reach your filter. That saves you money by extending the life of your filter and giving your engine greater protection.
- Traps particles without restricting air flow. The foam rubber wrap is specially designed for efficient air flow.
- Slips on easily. To install your WIX filter wrap, simply slip it over your WIX Air Filter. We have a size for most light-truck applications.



A Change for the better. **WIX FILTERS**
Smitty's Auto Supply
204 North First • Haskell • 817-864-2607

Every Monday night is Pizza Night in Haskell, Texas



Remember;
Place Orders by phone at (915) 773-2707
on Monday nights before 6:30 p.m.
Pick up Pizza at 8:00 p.m. at

The Fieldan Inn • 115 S. Ave E
Checks accepted with proper I.D.

Remember if it's not Pizza Hut, it's just not pizza.



MEDIUM SPECIALTY PIZZA
\$8.99 FOR ONE
\$12.99 FOR TWO



Meat Lover's[®], Cheese Lover's Plus[™], Supreme, B-B-Q, Pepperoni Lover's[®], Sausage Lover's[™]

Hurry, offer expires soon! Mention coupon when ordering. Not valid with any other offer. 1/200 cent redemption value. ©1990 Pizza Hut, Inc.

CARRYOUT DINE-IN

Shop the Haskell Free Press

CLASSIFIEDS

Garage Sales

GARAGE SALE: Sat. 8-12, 1206 N. Ave. F. Adult Clothes, mens and womens, kids clothes boys and girls and misc. 1tc

CARPOR SALE: Saturday only, go down Strain Road and turn east at second turn left. Go east to second turn right. Watch for signs. 8 a.m. til-- 2 refrigerated air cond. dorm refrigerator \$50, Gas dryer, Montgomery Ward washer, Whirlpool cook stove, \$45, Singer sewing machine \$35, Bookcases, books, kitchen table, end tables, and much more, Daisy pellet gun, \$17.50. Call 864-2787 after 5.1p

Garage Sale

GARAGE SALE: Saturday 9 to 3, 1501 N. Av. H. Dinette and Chairs, other chairs, old fashioned pitcher and bowl, sheets, table cloths, bed spread, can opener, toaster, dishes, ironing board and iron, ice cream freezer, bath vanity, metal cabinets and more. 1tp

GARAGE SALE: 3 family, Saturday 9 to 4. Infant through child size 12, mens clothes, womens clothes incl. maternity, household items, books, bicycles, 3 foot swimming pool, 2 boys football uniforms size 10-12. Brenda Hager- 2 blocks west of Church of Christ in Weinert. 1tc

Garage Sales

GARAGE SALE: Saturday August 8, 9 to 4 at 1001 5th St. Ruler, Boys and girls school clothes and misc. 1tc

Lost & Found

LOST: July 31, Gold locket necklace, possibly near Modern Way Gro. Sentimental value. 817-864-3363. 2tp

Miscellaneous

HOME DECORATORS. Painting, Insulation, Remodeling, water and air filtration systems. Call Bobby O'Neal 817-743-3550. 30tfc

SCULPTURED NAILS. Full line of nail work. Monday through Saturday, anytime. Shana Marin, Shear Expressions, 404 S. 3rd, Knox City. 658-3173. Drop ins welcome. 31-34p

Come see what **WEIGHT WATCHERS** is all about. Free meeting, Tuesday, Aug. 11, 6 p.m. Community Center, 133 W. Cisco, Munday, Tx. We will be pre-registering for our next session beginning Aug. 11. 8 weeks for only \$59.00. 1tc

FREE KITTENS to a good home. Call Donnie 864-8057. 32-33p

FREE: 2 Huskies call 864-2019

Jobs Wanted

HOUSE LEVELING. Floor bracing. Free estimates. References. Call 915-773-2882. Ask for David Lee. 27tfc

NEED SOMEONE TO CLEAN my house, 997-2540. 30-32c

WILL DO HOUSECLEANING. 864-3519. 31-34p

Jobs Wanted

FAST, RELIABLE, Guaranteed, service to Haskell, Stamford and Hamlin and surrounding areas for General Electric, Whirlpool, Sears, Kenmore, Kitchenaid, Maytag and most other brands of refrigerators, freezers, dishwashers, washers and dryers and gas and electric ranges. Anderson Appliance Service, Haskell, Texas 817-864-3545. Factory authorized for G.E. and Hotpoint and RCA warranty repairs. 18tfc

Public Notices

NOTICE OF RATE CHANGE REQUEST AND STATEMENT OF INTENT
Notice is hereby given that Stamford Electric Cooperative, Inc. (the "Utility") intends to change rates for electric utility service effective October 19, 1992, or as soon thereafter as may be permitted by law. The Utility has not had a general rate increase since September 1988. Based upon a test year ending March 31, 1992, the increase requested over actual test year revenues is \$228,425 or 5.00%. The changes are applicable to all areas, all customer classes, and all customers served by the Utility.

The Utility proposes to change all rates for farm and home, irrigation, small commercial, large commercial, cotton gin, and security lighting, including demand, energy, minimum, and other charges. The proposed changes are expected to affect the classes as follows: for the 3336 customers in the farm and home class, the proposed increase will be \$81,491 or a 4.98% change in revenues; for the 346 customers in the irrigation class, the proposed increase will be \$9,281 or a 5.00% change in revenues; for the 2148 customers in the commercial and industrial-small power class, the proposed increase will be \$106,601 or a 5.10% change in revenues; for the 55 customers in the commercial and industrial-large power class, the proposed increase will be \$23,425 or a 5.00% change in revenues; for the 3 customers in the cotton gin class, the proposed increase will be \$3,156 or 5.00%; for the 1079 customers in the security lighting class, the proposed increase will be \$4,471 or 4.94%.

The Utility also intends to change its service rules and regulations, by adding a new line extension and line extension charges for industrial customers.

Information concerning the

Public Notices

proposed rate changes, including the proposed rate changes, including the proposed revisions of tariff and schedules is available at the General Office of the Utility, located at 225 West McHarg Street, Stamford, Texas 79553. Inquiries, should be directed to Jerry Terrell, General Manager.

The Utility is required to give notice of the percentage increase in base revenues which is 10.50%. The percentage increase in base revenues is not an indication of how much your bill will increase. Rather, it is a measure of the increase needed by the Utility for its own operations, excluding payment for the cost of power purchased by the Utility from its wholesale power suppliers.

On or about August 10, 1992, the Utility will file with the Public Utility Commission of Texas, a Statement of Intent to Change Rates, specifying in detail each proposed change. Requests to intervene must be filed no later than 45 days after the application filing date. Thus, the Utility anticipates the deadline for intervening and objecting to the rate changes will be September 24, 1992. Persons who wish to intervene or otherwise participate in these proceedings should notify the Commission as soon as possible. A request to intervene, participate, or for further information should be mailed to the Public Utility Commission of Texas, 7800 Shoal Creek Boulevard, Suite 400N, Austin, Texas 78757. Further information may also be obtained by calling the Public Utility Commission Consumer Affairs Division at (512) 458-0223 or (512) 458-0227, or (512) 458-0221 teletypewriter for the deaf. 29-32c

INVITATION TO BID

The Haskell Consolidated Independent School District will accept bids for plastic laminate cabinets for the existing homemaking building at the secondary campus. Bids will be opened at the Haskell CISD Administration Building, 605 North Avenue E, Haskell, Texas 79521, Phone 817-864-2602, at 7:00 p.m., August 18, 1992. Specifications may be obtained by contacting: Mr. Hal Williams, Electra Construction Company, P. O. Box 729, Electra, Texas 76360, Phone 817/495-3644. Mr. Williams is construction manager for the above project. The Haskell CISD Board of Trustees reserves the right to reject any or all bids. 31-32c

Public Notices

PUBLIC NOTICE
The Haskell CISD gives notice that a public hearing on the 1992-93 budget will begin at 6 p.m. on August 18, 1992 prior to the regular meeting at 7 p.m. 1tc

PUBLIC NOTICE
PAINT CREEK I.S.D.
The Paint Creek I.S.D. hereby gives notice that a public hearing on the 1992-93 budget will begin at 7:30 p.m. on Thursday, August 20, 1992. The hearing will be held in the Paint Creek Cafeteria located on FM 600 8 miles Southeast of Haskell, TX. 32-33c

PUBLIC NOTICE
The Haskell Consolidated Independent School District is accepting bids for gasoline and diesel for the 1992-93 school year. Bid may be on a per gallon or cost-plus basis. The district no longer purchases gasoline in bulk and houses no bulk storage tanks. The bid must allow the district access to gasoline and diesel 24 hours/day. Address bids to Haskell CISD, P. O. Box 937, Haskell, Texas by 4 p.m., August 18, 1992. The Haskell CISD reserves the right to reject any or all bids. 32-33c

PUBLIC NOTICE
PAINT CREEK I.S.D.
The Paint Cree I.S.D. hereby gives notice that a public hearing on the 1992-93 budget will begin at 7:30 p.m. on Thursday, August 20, 1992. The hearing will be held in the Paint Creek Cafeteria located on FM 600 8 miles Southeast of Haskell, TX.

PUBLIC NOTICE
The Haskell Consolidated Independent School District is Accepting bids for gasoline and diesel for the 1992-93 school year. Bid may be on a per gallon or cost-plus basis. The district no longer purchases gasoline in bulk and houses no bulk storage tanks. The bid must allow the district access to gasoline and diesel 24 hours/day. Address bids to Haskell CISD, P. O. Box 937, Haskell, Texas by 4 p.m., August 18, 1992. The Haskell CISD reserves the right to reject any or all bids. 32-33c

BIDS
HOUSE TO BE MOVED: The First Baptist Church of Haskell is accepting sealed bids on the dwelling at 506 N. 3rd St. The house is to be moved and the lot cleared (including all outbuilding, fence and foundation within 60 days from the day of opening bids, September 18. Turn in your bids at First Baptist Church, 301 N. Ave. E. Phone 817/864-3500.

Portable Building Sale
Home Building Center is having a portable building sale on 12x24 storage building \$1795 + tax and a 12x17 Port O Cover \$699 + tax. Delivered, blocked, levelled or installed FREE within 100 miles of Munday, Texas. Anchors not included. Expires August 21, 1992. Call 817-422-4214 30-33p

True Value Hardware Stores
Richardson's True Value
Hwy. 277 N. • 864-8551

Fast Pak 18-Gal. STORAGE CONTAINER
2-Pc. WeatherAll House & Trim BRUSH TROUBLE SET
25-Ft. LIGHT with 15-Amp Circuit Breaker

12.99 888 799
with 2" and 4" Brushes

TexSCAN
Statewide Classified Advertising Network
Advertise in 307 Texas newspapers for \$250.
Reach more than 3 MILLION Texans.
Call this newspaper for details.

SEEKING LAB/X-RAY TECH: Hansford Hospital, progressive 28-bed hospital, 84-bed long-term care facility. Insurance/pension plan. Salary above average, negotiable. Karen Lair, 707 S. Roland, Spearman, TX 79081. 806-659-2535. EOE

SELL, LEASE 20,000 SQFT building, large parking lots. 8.22 acres commercial lots. \$25,000 Ford Chrysler parts cheap. Hogan 512-446-6608, Rockdale. Location nation's largest aluminum smelter.

URGENT! MUST LIQUIDATE now! Dealer cost motorhomes, travel trailers, fifth wheels, Jayco, Four Winds, Skampar, Mallard, Gulfstream, Shadow Cruiser. Huge inventory, save thousands \$\$\$ 1-800-955-1033.

TURN YOUR MORTGAGE into cash. Tired of just receiving payments on your mortgage or contract? We'll give you cash now! Call Steve... AEF, Inc. 1-800-874-2389.

U.S. POSTAGE STAMP supply route for sale. REQUIREMENTS: \$4,800 to \$36,000 investment -Car -2-10 hrs. per week. BENEFITS: Excellent financial return. No selling. High income potential. Call 24 hrs. 1-800-545-1305.

WOLFF TANNING BEDS new commercial-home units from \$199. Lamps, lotions, accessories monthly payments low as \$18. Call today, FREE NEW color catalog 1-800-228-6292.

MAKE A FRIEND...FOR LIFE! Scandinavian, European, Yugoslavian, South American, Japanese high school exchange students...arriving August...host families needed! American Intercultural Student Exchange. Call Eleanor 817-467-4619 or 1-800-SIBLING.

DRIVERS GO TO work immediately Roadrunner Distributions Services, Inc., Tx. 1-800-285-8267. Competitive pay, new conventional, medical/dental/vacation etc. ... sign on bonus EOE.

GOT A CAMPGROUND membership or timeshare? We'll take it. America's most successful resort resale clearinghouse. Call resort sales information toll free hotline 1-800-423-5967.

FREE 2 PAGE BOOKLET explains how thousands of people are supplementing their income with a concept called Network Marketing. Outstanding opportunity. Call AD-NET 1-800-359-9426 Ex. 12.

FRIENDLY HOME PARTIES has openings for demonstrators. No cash investment. No service charge. High commission and

hostess awards. Two catalogs, over 600 items. Call 1-800-488-4875.

BECOME A PARALEGAL. Join America's fastest growing profession. Work with attorneys. Lawyer instructed home study. The finest paralegal program available. Free catalogue. 1-800-362-7070 Dept. LJ722.

WE BUY NOTES secured by real estate. Have you sold property and financed the sale for the buyer? Turn your note into cash, 1-800-969-1200.

DIETS DON'T WORK! BODYWISE does! Boost energy. Reduce body fat. Lower cholesterol. Lose unwanted inches. Increase lean muscle. 100% guaranteed. Costs \$5/day 1-800-475-2616.

WE PAY CASH for owner financed mortgages & trust deeds (nationwide) 713-895-7858, (call refunded) Apex Funding.

HUNTERS, 272.6 ACRES bordering large ranch in Terrell County. Whitetail, Muledeer, Quail, Jay, quail. Hills and thick brush carryons. \$99/acre, good owner terms and access. 512-792-4353.

PIONEER STEEL BUILDINGS Fall Special. 24x30x10, \$3,350; 30x40x10, \$4,350; 30x60x12, \$6,231; 40x75x12, \$8,795; 50x100x14, \$13,350 & 100x100x16, \$25,195. All sizes. Erection available. Mini-storage. 1-800-637-5414.

IT'S NOT TOO LATE for breast implant victims to file their claims. Call 1-800-833-9121 for free consultation. Carl Waldman, Board Certified Personal Injury Trial Lawyer.

DALLAS BASED DIESEL engine air filter recycling company seeking aggressive self motivated individual for local distributorship. Extremely high profits. \$4,882 cash investment. Mr. Finn, 1-800-248-8362.

ITALIAN HIGH SCHOOL exchange student, boy 17, needs host family. Likes photography, basketball, volleyball, tennis and skiing. ARRIVING IN AUGUST. Call Eleanor 817-467-4619 or 1-800-SIBLING.

TIME SHARE REALES - camp ground resales. Save thousands. Nationwide inventory. Call today, 1-800-874-1442. Universal Vacation Services, Inc.

ADOPTION: LOVING PROFESSIONAL couple wants infant to cherish & love. Will provide secure & happy home for your baby. Call Mindy & Steve anytime 1-800-582-5761. *It's illegal to be paid for anything beyond legal/medical expenses.*

FOR SALE PEACHES
Large Alberta
3 pounds for \$1.00
Grover Larned
1106 S. Av. G
864-8024

Lanco Real Estate
Buddy Lane
864-2629 • 510 N. 1st
Residential
You must see this prestigious older home 3 bdr./3bath/FM living FM/dining sun rm CA/CH/...
HUNTERS, 272.6 ACRES bordering large ranch in Terrell County. Whitetail, Muledeer, Quail, Jay, quail. Hills and thick brush carryons. \$99/acre, good owner terms and access. 512-792-4353.

Excellent buy on this 3 bdr. 2 bath, lg. den on corner lot. Fenced yd.

Double lot with 2 trailer hookups. Water, sewer, well for garden.

Nice and neat 2 bedroom with water well and fruit trees. Close to town.

3 bedroom. 1105 N. 5th.

Farm Land
520 ac. farm, 150 ac. in pasture. 370 ac. in CRP.

320 ac. 3 mi. west of Rochester. 2 center pivots.

393 ac. 181 ac. in pasture. 212 ac. of cropland.

100 ac. 4 miles South of Haskell. 51 ac. in cropland, 49 ac. in pasture.

HOUSE FOR SALE in Rule. 3 bedroom, 2 bath brick. 10 years old.

Commercial or Residential
For all your flooring needs come in or call
G & G Carpets
108 N. Ave. D • Haskell, Texas • 864-3966
335 S. Central • Hamlin, TX • 915-576-3603

LORAIN JOHNSON, BROKER

FOR RENT: 4 bdr., 2 bath. 904 N. 4th. HUD accepted. P.P.

FOR RENT: Large 3 bedroom, 505 N. 5th.

FOR RENT: 2 bedroom, 103 N. Ave. I.

FOR RENT: 3 bedroom, 206 N. Ave. I.

FOR SALE: 3 bedroom N. Ave. E.

Large Corner lot N. 3rd and Ave. M. P.P.

3 lots corner of N. 12th and Avenue J. 150x140. Will sell all or part. A great location. P.P.

WANTED: A few good listings.

FOR SALE: 3 bedroom on large corner lot, large att., double garage with shop space, fenced yard. Reduced.

TWO WATERFRONT adjoining lots with lake house, large shop and carport. Lakeshore Sites. Reduced.

CLEAN 3 BEDROOM with many extras in Knox City. Priced right.

JOHNSON REAL ESTATE
864-2951

AUCTION
SEYMOUR HIGH SCHOOL
We are selling the unused contents of the old High School building. This will be your last chance to collect memorabilia from Seymour High School. This is the sale you have been waiting for. Sale will be held at 409 W. Idaho, Saturday, Aug. 8, 1992 Seymour, Tx. 10:00 a.m. between the old gym and the classroom building, one blk. South of Hwy 114 West, Lubbock HWY., Turn South on Cedar, Foley or Donald Sts.

Chairs	Tables
Desks	Flourescence Light Fixtures
Urinals	Toilets
Sinks	Evaporative Air Cond.
Refrigerated Window Units	Commercial Stoves
Commercial Ovens	Upright Freezers
Gas Cooking Grill	Electric Deep Fryer
Trophy Case	Table Saw
Scroll Saw	Electrical Supplies
Filing Cabinets	Many more items

This is a list of the major items we will sell - there are many small items we cannot list. You must come to see it all and ask "Do you remember when...?" There are several of each of the items listed.

Seymour Auction Co.
HC 51 Box 11
Seymour, Texas 76380
817/888-5271

SELLING HASKELL FOR OVER 25 YEARS
Hartsfield Realty
South Side of Square
864-2665
REALTOR
BUYING OR SELLING A HOME OR BUSINESS? We have skilled realtors to help you in every way from a market analysis to the closing. Over 25 years selling Haskell County.

HASKELL
VIEW EVERY SUNSET from this large four bedroom, two bath, brick home. Has central heating and cooling, basement, large master suite with two bath tubs and shower, large utility room, play room, water well, fenced yard and shop building. Northwest part of town.

RETIREMENT HOME near town and church. Brick, two-bedroom, one bath with one-car garage, central heating and cooling, fenced yard and in perfect condition. 602 N. 3rd St.

WALK TO TOWN AND CHURCH. Three bedroom, one bath, stucco with living, dining, large kitchen, central heating and cooling, covered patio and carport. Priced under \$25,000 and in perfect condition.

PERFECT FOR COUPLE OR SMALL FAMILY. Two-bedroom, one bath with large kitchen, utility, one-car garage, fenced yard with water well and in excellent condition. 104 N. Ave. M.

FARM FOR SALE. Excellent producing 91.4 acres with two irrigation wells, for peanuts, cotton or grain. Northwest of Haskell. Some minerals available. Call for details.

CLASSIC ONE OF A KIND. Austin stone, four bedroom, 3 bath, central heating and cooling, basement, water well and sprinkler system. Lots of room inside and outside.

NEW LISTING
NOSTALGIC story and half. Three bedrooms, 2 baths, on corner lot with large trees, fireplace, central heating and cooling. Northwest part of town.

Call us about our many other listings. We have homes and businesses available to meet your need and budget.

Hess Hartsfield, Broker	864-2004
Mary Rike	864-2332
Dorothy Hartsfield	864-2069
Esther Conn	658-3904
Pat Speer, GRI	864-2318

Pre-schoolers register Monday

Registration for pre-kindergarten students at Haskell Elementary School will be Monday, Aug. 10, from 9 a.m. until noon in the elementary office.

Pre-kindergarten is for those children at least four years old on or before Sept. 1 who are unable to comprehend English or are from low-income families.

Parents should bring their child's birth certificate, immunization record and Social Security number. Call 864-2654 for additional information.

The oldest books are still only just out to those who have not read them.

—Samuel Butler

Mini cheerleader camp scheduled

Haskell High School cheerleaders will conduct their mini cheerleading camp on Monday, Tuesday and Wednesday of next week (Aug. 10-12).

The camp is open to students 6 years and older.

Sessions will be from 9 a.m. until noon in the high school gymnasium.

Registration will be at 8:30 Monday morning. Call Deanne Wallace, 864-3509 for additional information.

--Social Security--

By M. Glyn Hammons
District Manager

In many families, both the husband and wife now hold full time jobs. Many of these families are hiring household workers to help them care for pre-school children, or to keep up with daily household chores.

What these increasingly typical American families may not know is that when they hire household help, they are probably required to pay Social Security taxes for the person they employ.

Family "employers" may not even realize they are employers. And even those who are aware of that fact may not know that their household workers are sacrificing valuable Social Security protection when Social Security taxes aren't paid and when the employee's wages aren't reported to Social Security. These workers could lose their eligibility for survivors, disability, retirement and Medicare benefits--the entire Social Security coverage package.

How does a family who hires household help know if they are considered an "employer" under the law?

Generally, if an employer pays a household worker \$50 or more during a three-month period, that

employer must also deduct Social Security taxes and report the wages to both Social Security and the Internal Revenue Service.

Why is the issue of coverage so important for domestic workers?

All Social Security benefits are based on a combination of how long an individual works and the amount of wages reported for him or her by each employer. Even part-time, seasonal, or temporary work can increase the future benefit amount for workers and their families. It also may provide current insurance against loss of income if the family breadwinner is disabled or dies before retiring.

Household workers should make sure that they are getting proper credit for work and that Social Security taxes are paid on their behalf. They can check their wage records regularly by asking the Social Security Administration to provide a free Personal Earnings and Benefit Estimate Statement that shows year-by-year figures on the actual wages reported to the agency by employers since 1951.

This statement also projects what an employee's retirement benefits may be and estimates what Social Security benefits may be payable to his or her family in the event of a disabling injury or death.

To receive the earnings and benefit statement, call Social Security's toll-free number, 1-800-772-1213, business days between 7 a.m. and 7 p.m.

Social Security benefits are perhaps even more important to domestic workers than to other workers because they are so much less likely to have a private pension program or other financial resources to draw on.

If you have questions about household work, call the toll free number above or call the Abilene district office at (915) 698-1360.

The young man who has not wept is a savage, and the old man who does not laugh is a fool. . . George Santayana.

RENTAL & SALES

24-Hour
Emergency
Service
•FREE AREA
WIDE DELIVERY

HOME OXYGEN

817-864-2258
We Care For Your
Medical Needs

NEMIR MEDICAL SUPPLY CO.
510 N. 2nd
Haskell, Texas

HEADS OR TAILS WESTERN WEAR

THIS WEEK'S SPECIAL

If you failed to get your 1992 souvenir
We have

Texas Cowboy Reunion 1992
T-Shirts and Caps

\$3⁰⁰ on Sale (Reg. \$6.99-\$9.99)

Limited Supply

864-3320

HASKELL, TEXAS

Johnson



Bobbie Johnson

Owner

Photographer

West Side of Square • Haskell

Train for an exciting career!

Cosmetology classes are now forming
at Western Texas College

*New class starts Sept. 1

*12-month program with 1,500 hours of training
in all phases of cosmetology

For more information contact Judy Border
WTC Cosmetology Instructor
(915) 573-8511
Snyder, Texas



WTC is an equal opportunity college. Students admitted without regard to race, nationality, color, creed, age, religion, race, sex or disability.

PUBLIC SALE!

New Unsold School Sewing Machines
With Simulated Professional Serging Stitch!

Singer Education Department placed orders in anticipation of large school sales. Due to budget cuts, these sales were unsold. These machines must be sold! All machines offered are the most modern machines in the Singer line. These heavy duty machines sew on all fabrics:

LEVIS• CANVAS• UPHOLSTERY• NYLONS• STRETCH• VINYL• SILK• Even sews on LEATHER!

These machines are new with a 25 year Warranty!!

Your Price With This Ad

1 day only
Saturday, August 8
Haskell

\$198⁰⁰

1 day only
Saturday, August 8
Haskell

Reference Retail \$429 • Machines Available at Location

With the new SINGER Machine, you just set the dial code and see magic happen. Straight sewing, zigzag, built-in buttonhole (any size), invisible blind hem, monogram, satin stitch, embroider applique, sews on buttons and snaps, top stitch.
ALL OF THIS AND MORE WITHOUT THE NEED OF OLD FASHIONED CAMS OR PROGRAMMER.

Professional
Serging Stitch

Special Sweat
Shirt Applique

Bill's Dollar Store

One Day Sale Only

Saturday, August 8

9:30 a.m. - 5:00 p.m.

864-3671

1201 N. Ave E., Haskell

Factory
Demonstrators
Will Be On
Hand!

Cash, Check or Layaway for these incredible prices. 2% surcharge for all major credit cards.

*** Limited Quantity of Sergers on Hand Starting at \$288.00 ***

FOOTBALL FEVER

NIKE



LAND SHARK



HI-TOPS
LO-TOPS
Best Price
in Area

Black or White

Where
Winners
Shop!



402 N. 1st
Haskell
864-3891

Super Second Saturday

Final Reduction Sale

starts Thursday, August 6th
on Spring and Summer Sale Shoes

\$9⁹⁰ \$14⁹⁰ \$19⁹⁰ \$24⁹⁰

Handbags 1/3 off

Come on Buy Back to School Shoes

\$5⁰⁰ off all Keds

\$10⁰⁰ off Dexters, Eastland,
Aigner, and Bandolino

Last Days (Aug. 6-8)

to get Easy Spirit Shoes

for \$54⁰⁰ Reg. \$72.00

Mach I, Motion, Primo II

All Sales Cash and Final

The Slipper Shoppe

East Side of Square • Haskell, Texas • 817-864-3051



Thank You

Dear Friends,

Last week we asked for your help in clearing our inventory to make space for all the new merchandise which is arriving much quicker than we anticipated.

The response was more than we expected. We were too busy to help everyone who came in to look around and check prices. We are sorry for this and invite you to come back and look again. All the sale tags will remain on the furniture through Saturday.

We still have many sofas, love seats, chairs, tables, dinettes and bedding to close out. All are tagged without regard to cost or profit and all will be delivered free at your convenience. As always you can buy on easy terms and your satisfaction is guaranteed.

Sincerely,

Ray Kinney

Ray Kinney
Kinney's
Stamford