

# THE HASKELL FREE PRESS

50¢

VOL. 108--NO. 5

3

HASKELL, TEXAS 79521, February 3, 1994

10 PAGES-ONE SECTION-PLUS TWO INSERTS



Matt Pace, Grand Champion steer



Mindy Howard, Reserve Champion steer

## Pace, Hisey, Comedy show champions

### Indians win two in district

After two games in the second half of the district 7-2A round-robin, the Haskell Indians find themselves tied with Hamlin for first place. Haskell and Hamlin have 2-0 records.

The Indians won their second game in the second half against Hawley here Friday, 80-36. Haskell burst to a 15-3 lead in the first period and was never threatened.

Brian Brzozowski scored 19 points and Cody Cooley and Jonathan Tatum had 17 each to lead the attack. Casey Coleman's 11 points also put him in double figures.

At Winters last Tuesday, the Indians withstood a fourth-quarter onslaught by the Blizzards to escape with a 60-57 victory. The Indians led 45-32 at the end of three quarters, but the red hot Blizzards scored 25 points in the final period while the Indians were getting 15.

Casey Larned led the scoring with 18 points. Brzozowski and Cooley had 12 each.

The Indians were to meet Rotan there Tuesday night and will be at home against Jim Ned on Friday. Next Tuesday, they will be at Hamlin.

### Maidens lose two in district

The Haskell Maidens saw their second-half district record slip to 1-2 after losing to Winters and Hawley.

At Winters last Tuesday, the Maidens bowed to the Lady Blizzards, 52-34. An 18-10 run in the fourth period was not nearly enough to overcome a cold third quarter which saw the Maidens outscored 18-0.

Leading scorer for the Maidens was Betsy McDermott with 12 points.

On Friday, the Maidens dropped their game to Hawley, 53-45. After leading, 13-12, at the end of the first period, the Maidens fell behind 20-16 in the second quarter and never could catch up.

Teresa Diaz led the scoring with 15 points, followed by McDermott with 12.

The Maidens were to play Rotan there Tuesday and will host Jim Ned Friday.



Jennifer Comedy, Grand Champion lamb

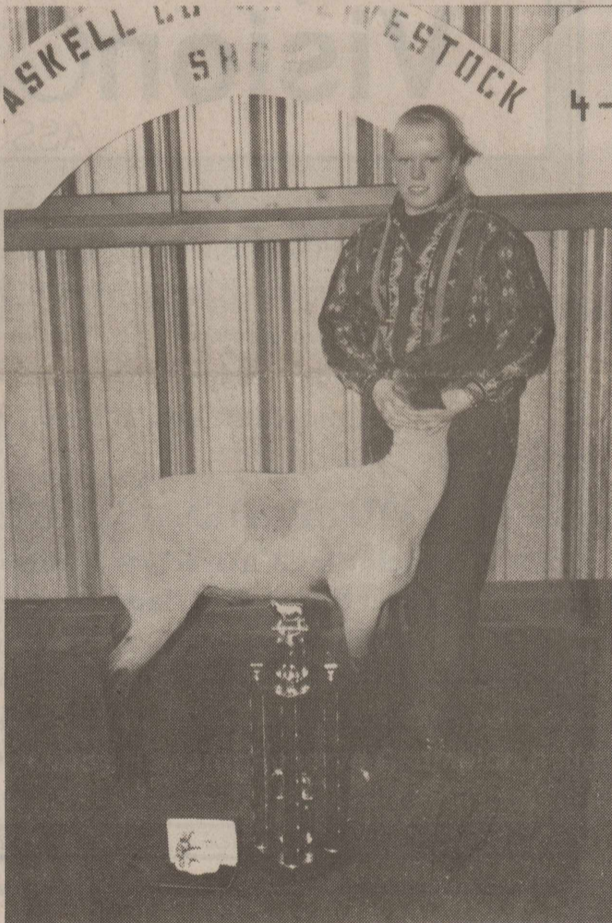

Kaki Stapleton, Reserve Champion lamb

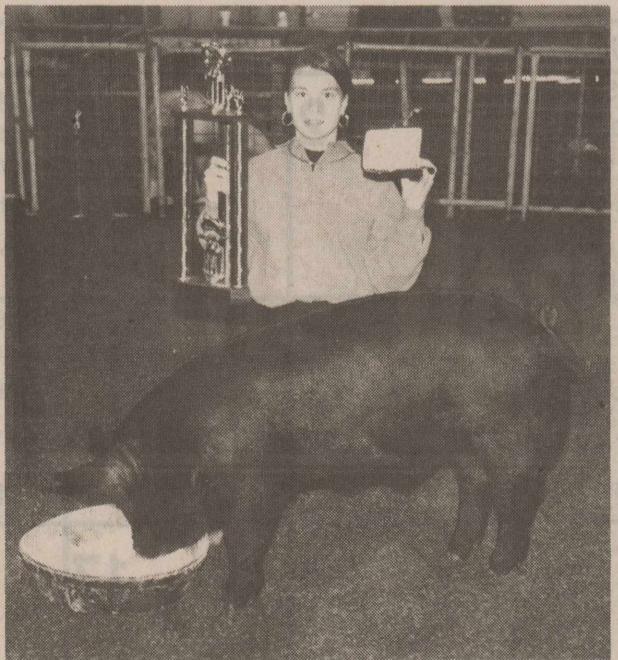

Amy Hisey, Grand Champion barrow



Hegan Lamb, Reserve Champion barrow



Mary Belle Turner, Grand Champion heifer



Mindy Howard, Reserve Champion heifer

Matt Pace of the Rule 4-H Club exhibited the grand champion steer at last week's Haskell County Junior Livestock Show.

The reserve grand champion was shown by Mindy Howard of the Haskell 4-H Club.

Amy Hisey of Rule had the grand champion market barrow. Reserve champion hog was shown by Hegan Lamb of Paint Creek.

Jennifer Comedy of Haskell showed the grand champion market lamb and Kaki Stapleton of Haskell had the reserve champion.

Caitlin Frierson of the Haskell County 4-H showed the grand champion fryer rabbit. Bree Burgess, also of Haskell, had the reserve champion.

Maggie Brzozowski showed the grand champion broiler chicken, and Matthew Cunningham of the Haskell 4-H had the reserve champion.

Winning grand champion in the heifer division was Mary Belle Turner of Rochester 4-H. Mindy Howard of Haskell 4-H had the reserve champion.

Showmanship awards went to Mary Belle Turner, beef cattle; Kyle Hollingsworth of Rochester, barrows; and Jennifer Comedy, lambs.

The winners in all categories:

**STEERS**  
Grand Champion Matt Pace, Rule  
Reserve Champion Mindy Howard, Haskell

Class 1: 1. Brian Bevel, Rochester, 2. Mindy Howard, Haskell, 3. Kayla Allison, Rule, 4. Mary Belle Turner, Rochester.

Class 2: 1. Mary Belle Turner, Rochester, 2. Rusty Howard, Haskell, 3. Jonathon Allison, Rule, 4. Stacie Bevel, Rochester.

Class 3: 1. Matt Pace, Rule, 2. Mindy Howard, Haskell, 3. Eric Hager, Weinert, 4. Brian Bevel, Rochester.

Class 4: 1. Mindy Howard, Haskell, 2. Stacie Bevel, Rochester,

3. Eric Hager, Weinert, 4. Cliff McGuire, Haskell.

**HEIFERS**  
Grand Champion Mary Belle Turner, Rochester  
Reserve Champion Mindy Howard, Haskell  
Continued on page 3



Sammy Bitner

### Sammy Bitner joins management at Modern Way

Sammy Bitner, formerly of Paris, Tenn., has joined the management team at Modern Way.

He is the son of Sam and Gayle Bitner, who have owned the Haskell supermarket for the past 11 years.

The younger Bitner brings 17 years of grocery experience to the local business. He was associated with M System stores headquartered in San Angelo for 12 years before joining Jim Adams IGA in Paris, Tenn. Earlier, he was associated with his father in the grocery business in Wichita Falls.

Bitner is a 1979 graduate of Sweetwater High School. He and his wife, Teena, have purchased a home at 1103 North 7th Street. They have two children, Samuel, 4,

Continued on page 2

### Churches announce round robin services

Haskell Ministerial Alliance's annual Round Round Robin Services will get underway Sunday and continue through Thursday of next week.

Sunday's services will begin at 6 p.m. in the First Baptist Church with the Rev. Sidney Parsley preaching.

Weekday services will begin each evening at 7.

The schedule:  
Monday: East Side Baptist Church with the Rev. Frank Summers preaching.

Tuesday: First Christian Church with the Rev. Delbert Davis

preaching.  
Wednesday: Assembly of God with the Rev. David Page preaching.

Thursday: First United Methodist Church with the Rev. Steve Kerr preaching.

These services provide spiritual uplifting for the community and funds that help the Haskell Ministerial Alliance provide physical help to those in the community and those passing through.

Everyone is invited to come, sing, praise the Lord and fellowship with one another.





Shawn and Corie Jordan

## Jordan, Conner exchange vows

The parents of Shawn Jordan and the grandparents of Corie Connor are proud to announce the marriage of Shawn and Corie.

The couple were married in a double-ring ceremony Sunday, Jan. 16, at the First United Methodist Church by the Rev. Sidney Parsley.

The maid of honor was Shannon Jordan of Haskell and the best man was Bill Jordan of Austin. Dustin

Gaskins of Knott, Texas, was usher, while Tina Butler of Idalou and Katie Gaskins of Knott registered guests.

A reception was held following the wedding at the First National Bank community room.

The couple are residing in Wichita Falls where Shawn is a Business major at Midwestern State University.

Thank you for every expression of love, concern, and sympathy as we have recently experienced the illness and death of our dear Daddy. The staff at Rice Springs Care Home, the Haskell hospital staff, Dr. McSmith, Dr. Wayne Cadenhead, friends and neighbors have reached out to us in love. We appreciate each of you.

The family of S. L. Griffith  
Marilyn Griffith, Kenny and Wanda Thompson,  
Jim and Jo Ann Poyer, Dan and Earlene Griffith  
Bill and Emilee Goff

## Douglas Davis joins chemical firm in Lubbock

Douglas Davis has accepted a job with Valent Chemical Co., as the sales representative of the Central West Texas territory, based out of Lubbock.

On Jan. 3, after interviews in Lubbock and Dallas, he flew to Oakland, Calif., for his final interview at the home office. The next two days were spent getting acquainted with the staff. On Thursday, he flew to San Diego, Calif., to attend the two-day Beltwide Cotton Conference, held at the Marriott Hotel, before returning to Lubbock.

Douglas graduated from Texas Tech University with a degree in Entomology. He is the son of Joe and Jennabeth Kimbrough of Haskell and Doug Davis of Hamlin.

## Butler couple to celebrate 50th

The children of Ann and William Butler will honor their parents with a reception Sunday in honor of their 50th wedding anniversary.

The reception will be held from 2 to 4 p.m. in the Community Bank Building.

Mr. and Mrs. Butler were married in Spur on Feb. 5, 1944.

William Monroe Butler was born in Erath County, the son of the late Clarence and Eliza Butler. He is retired.

Annie Mae Butler was born in Dickens County, the daughter of the late Gene and Lillie Carroll. She is employed by Haskell Memorial Hospital.

They have two children, Patsy Hickox of Abilene and Gene Butler

of Haskell, and four grandchildren.

He served in the U.S. Army during World War II. He attended school in Croten in Dickens County. Mrs. Butler attended school in Weatherford and Dickens.

They are members of East Side Baptist Church.

## Mexican buffet at Hermann lodge

Members of Sons of Hermann Lodge 241 will meet at 3:30 p.m. Sunday for a Mexican buffet.

Members are asked to bring a cake for the cake walk.

## Modern Way...

Continued from page 1

and Kristina, 2. They are members of the Church of Christ and he enjoys fishing and hunting.

"Sammy is joining our team to help us strengthen our management," said Sam Biter. "He will help us serve our customers better and help us plan an exciting year in 1994."

Customers and friends of Modern Way are invited to come in and meet Sammy Biter.

## Travel inquires set new record

Nationwide interest in Texas travel information has hit an all-time high.

In 1993, inquiries for travel publications produced by the Texas Department of Transportation topped 1 million for the first time in the history of the agency's mail fulfillment response operation.

## Free brochure

The attitudes and eating habits formed in childhood will affect people's health throughout their lives.

To help parents guide children toward healthy eating habits, Baylor College of Medicine in Houston has prepared a brochure entitled "Kids and Food: Starting a Lifetime of Healthy Eating."

A free copy is available to anyone who sends a stamped, self-addressed, business-size envelope to: "Kids and Food," Room 176B, Baylor College of Medicine, One Baylor Plaza, Houston, TX 77030.



William and Ann Butler

## Haskell Eye Clinic VisionCare ASSOCIATES

Thomas Labbe', O.D.  
Russell Kuempel, M.D.  
Larry Abernathy, O.D.  
-Comprehensive Eye Exams -  
-Contact Lens, All Types -  
-Complete Optical Service -

OUT PATIENT SURGERY  
Including Cataracts with Implants  
Laser Surgery - Glaucoma Surgery  
Medicare & Medicaid Accepted

For Appointment Call • 817-864-3104  
or Call Toll Free 1-800-558-3937  
530 S. 2nd • Haskell, TX 79521



## Thank You

Lord, I been a wondering,  
Not complaining; don't you see.  
What have I done for you to bestow,  
All these blessings onto me?

With my wife, my son, my daughter,  
All the happiness that we have shared.  
There's a lot of pain and sorrow in the world,  
But somehow we've been spared.

I know that I have not been perfect.  
But Lord, you know I try.  
And my life keeps getting richer,  
As each passing day goes by.

So late tonight when we talk again,  
As you have taught me how to pray.  
A special thanks for my new daughter; Corie.  
That you married to my son today.

Mike

Join Weight Watchers now at Texas-size savings. 8 weeks for only



Save \$31  
Open enrollment for a new 8-week series. Join now and save!



Come see what Weight Watchers is all about!!!

Attend a Free Meeting in Haskell Thursday, February 3 • 5:30 p.m.

First Baptist Church House  
205 N. Ave. E

Pre-registration required by Feb. 3rd for the next 8-week session beginning Feb. 10th  
Must have at least 20 members for a Community Group Meeting.

For more information call  
1-800-359-3131

Offer valid in participating areas 37, 96, and 107 only (South Texas and West Texas) © 1993 WEIGHT WATCHERS INTERNATIONAL, INC. All rights reserved.

## Monthly Calendar of Events

## FEBRUARY 1994

## Haskell Independent School District

SUN	MON	TUE	WED	THU	FRI	SAT
*Denotes District Games		Ft. Worth Stock Show Feb. 1-4 Rotan* There JVG, VG JVB, VB 4 p.m.	2	3	8:30 a.m. Group Pictures Hennington, Here Jim Ned* Here JVG, VG, JVB, VB 4 p.m.	5 ACT Testing
6	7	8 Hamlin* There JVG, VG JVB, VB 4 p.m.	9	10	4th 6 weeks end Stamford* Here JVG, VG, JVB, VB 4 p.m. Money Grab	12 Calculator Contest Quanah
13	5th 6 weeks begin San Antonio Stock Show Feb. 14-18	14	15 Anson* There JVB, VB 5 p.m.	16	17	18
20	21	22	23	24	25	26 Solo-Ensemble Contest HSU
27	28					

The Friendly



The Essence of Quality is Service

First National Bank - Haskell

200 South Avenue E • 864-8555 • Member FDIC



## Stock show...

Continued from page 1

Class 1: Mary Belle Turner, Rochester, 2. Mindy Howard, Haskell, 3. Mary Belle Turner, Rochester.

**BEEF SHOWMANSHIP**  
Mary Belle Turner

### BROILERS

**Grand Champion Broiler**  
Maggie Brzozowski  
**Reserve Champion Broiler**  
Matthew Cunningham

1. Maggie Brzozowski, Haskell 4-H 2. Matthew Cunningham, Haskell 4-H 3. Leslie Birkes, Rochester 4-H 4. Brandi Brown, Rochester 4-H 5. Lori Bailiff, Paint Creek FFA 6. Melissa Bailiff, Paint Creek FFA 7. Kenneth Billington, Haskell FFA 8. Kyle Michael, Haskell 4-H 9. Justin Wilks, Rule FFA 10. Bryce Hudgens, Haskell Co. 4-H

### FRYER RABBITS

**Grand Champion Fryer Rabbit**  
Caitlin Frierson  
**Reserve Grand Champion**  
Bree Burgess

1. Caitlin Frierson, Haskell Co. 4-H 2. Bree Burgess, Haskell Co. 4-H 3. Katy McDaniel, Haskell Co. 4-H 4. Turner Frierson, Haskell Co. 4-H 5. Danielle Bass, Rochester 4-H 6. James Bass, Rochester 4-H 7. Teri Shawver, Rule FFA 8. Justin Brueggeman, Haskell 4-H

### RABBIT SHOW

#### WHITE DOES

Jr. White Does: 1. Justin Brueggeman, Haskell 4-H  
Senior White Does: 1. Justin Brueggeman, Haskell 4-H 2. Sam

Brueggeman, Haskell 4-H  
**Champion White Doe**  
Justin Brueggeman  
with Sr. White Doe  
Sam Brueggeman  
with Sr. White Doe  
CALIFORNIA DOE

Jr. Does: 1. Crystal Milburn, Haskell 4-H 2. Sherri Ejem, Haskell 4-H 3. Sam Brueggeman, Haskell 4-H 4. Sam Brueggeman, Haskell 4-H.

Senior California Doe: 1. Sam Brueggeman, Haskell 4-H 2. Justin Brueggeman, Haskell 4-H 3. Selina Salinas, Haskell 4-H 4. Bree Burgess, Haskell 4-H 5. Selina Salinas, Haskell 4-H 6. Lesli Isbell, Haskell 4-H

**Champion California Doe**  
Sam Brueggeman  
Sr. California Doe  
**Reserve Champion California Doe**  
Justin Brueggeman  
Sr. California Doe  
COLORED DOES

**Champion Colored Doe**  
Sherri Ejem  
**Reserve Colored Doe**  
Justin Brueggeman  
1. Sherri Ejem 2. Justin Brueggeman

**Champion Doe**  
Sam Brueggeman  
with Sr. California Doe  
**Reserve Champion Doe**  
Justin Brueggeman  
with Jr. White Doe

**BUCKS**  
**Champion White Buck**  
Sam Brueggeman  
with Florida White  
California Bucks Junior: 1. Lesli Isbell, Haskell 4-H 2. Sherri Ejem, Haskell 4-H 3. Stefanie Isbell, Haskell 4-H 4. Stefanie Isbell, Haskell 4-H

California Bucks Senior: 1. Bree Burgess, Haskell 4-H 2. James Bass, Rochester 4-H 3. Justin Brueggeman, Haskell 4-H 4. Lesli Isbell, Haskell 4-H

**Champion California Buck**  
Bree Burgess  
**Reserve Champion California Buck**  
James Bass  
**Grand Champion Buck**  
Bree Burgess

with Sr. California Buck  
**Reserve Champion**  
James Bass  
with Sr. California Buck  
**Grand Champion Breeding Rabbit**  
Sam Brueggeman  
with Sr. California Doe

**SHEEP Showmanship**  
Jennifer Comedy  
**Grand Champion**  
Jennifer Comedy  
**Reserve Champion**  
Kaki Stapleton  
**FINE WOOL**  
**Breed Champion**  
Kaki Stapleton  
**Reserve Breed**  
Derek Hughes

Light weight: 1. Kaki Stapleton  
2. Philip Quade 3. B. J. Opshal 4. Lawrence Glover  
Heavy Weight: 1. Derek Hughes  
2. Jennifer Comedy

**CROSS**  
**Breed Champion**  
Jennifer Comedy  
**Reserve Breed**  
Kaki Stapleton

Light weight: 1. Jennifer Comedy 2. Kaki Stapleton 3. Kaki Stapleton 4. Heather Stewart  
Medium weight: 1. Derek Hughes 2. Philip Quade 3. Hattie Walton 4. Justin Brueggeman.

Heavy weight: 1. Angela Hager 2. Eric Hager 3. Turner Frierson  
**MEDIUM WOOL**  
**Breed Champion**  
Jennifer Comedy  
**Reserve Breed**  
Kaki Stapleton

Light weight: 1. B. J. Opshal 2. Halee Walton 3. J. J. Comedy  
Light medium weight: 1. Jennifer Comedy 2. Ross Bullinger 3. Halee Walton 4. Heath Brendle 5. Chad Brendle.

Heavy medium weight: 1. Kaki Stapleton 2. Halee Walton 3. Hattie Walton 4. Jim Crawford.  
Light heavy weight: 1. Kaki Stapleton 2. Amanda Crawford 3. Amanda Crawford 4. Kile Brendle 5. Heather Stewart

Heavy heavy weight: 1. Derek Hughes 2. Philip Quade 3. Jim Crawford 4. Sam Brueggeman 5. Justin Brueggeman

**SOUTHDOWN**  
**Breed Champion**  
B. J. Opsahl  
**Reserve Breed**  
T. Nichols

Class 1: 1. T. Nichols 2. T. Nichols 3. Ross Bullinger  
Class 2: 1. B. J. Opsahl 2. Angela Hager 3. Eric Hager

**SWINE**  
**Grand Champion**  
Amy Hisey, Rule  
**Reserve Champion**  
Hegan Lamb, Paint Creek  
**Showmanship**  
Kyle Hollingsworth, Rochester  
**DUROCS**

### Breed Champion

Hegan Lamb, Paint Creek  
**Reserve Breed Champion**  
Erica Hollingsworth, Rochester  
Light weight: 1. Jason Torres, Haskell 2. Cody Byrd, Rochester 3. Brittany Bartley, Haskell 5. Jason Smart, Rochester 5. Christopher Tatum, Haskell 6. Jodi Thigpen, Haskell 7. Julie Saffel, Rule 8. Michelle Stegemoeller, Rule 9. Dala Nicholson, Rochester 10. Jason Smart, Rochester.

Medium weight: 1. Hegan Lamb, Paint Creek 2. Erica Hollingsworth, Rochester 3. Maggie Brzozowski, Haskell 4. Kyle Hollingsworth, Rochester 5. Crystal Newman, Paint Creek 6. Danny Kreger, Rule 7. Cary Ann Cox, Rochester 8. Kory Tidrow, Haskell.

Heavy weight: 1. Matthew Cunningham, Haskell 2. Michael Murray, Rule 3. Kayla Allison, Rule 4. Levi Terry, Haskell 5. Stefanie Isbell, Haskell 6. Charli McGhee, Rochester 7. Mike Bagot, Rule 8. John Cannon, Rule 9. Erika Nicholson, Rochester 10. Turner Frierson, Haskell.

### HAMPS

**Breed Champion**  
Amy Hisey, Rule  
**Reserve Breed Champion**  
Timmie Campbell, Rule

Light weight: 1. Dustin Barbee, Haskell 2. Tracie Bevel, Rochester 3. Jana Saffel, Rule 4. Blake Henshaw, Haskell 5. Jonathon Lefevre, Haskell 6. Cody Byrd, Rochester 7. Bryce Hudgens, Haskell 8. Amy Hisey, Rule 9. Kory Tidrow, Haskell 10. Amy Cunningham, Haskell

Medium weight: 1. Amy Hisey, Rule 2. Justin Sanders, Rule 3. Ross Pittman, Haskell 4. Tracie Bevel, Rochester 5. Brian Hearn, Rochester 6. Jonathan Allison, Rule 7. Charli McGhee, Rochester 8. Danny Kreger, Rule 9. Stefanie Isbell, Haskell 10. Jennifer Lehmann, Rule.

Heavy weight: 1. Timmie Campbell, Rule 2. Kyle Hollingsworth, Rochester 3. Amy Hisey, Rule 4. Deon Walker, Haskell 5. Amy Hisey, Rule 6. Jeffrey Murray, Rule 7. Matt Jennings, Paint Creek 8. Bridget Foreman, Rule 9. J. J. Comedy, Haskell 10. Amber Hearn, Rochester.

### O.P.B.

**Breed Champion**  
Ryan Byrd, Rochester  
**Reserve Breed Champion**  
Ryan Byrd, Rochester  
Light weight: 1. Ryan Byrd, Rochester 2. Ryan Byrd, Rochester 3. Selina Salinas, Haskell 4. Jason Smart, Rochester 5. Amy Cunningham, Haskell 6. Amy Hisey, Rule 7. Joseph Thigpen, Haskell 8. Matthew Cunningham, Haskell 9. Josh Rodriguez, Rochester 10. Wesley Lefevre, Haskell.

Medium weight: 1. Matthew Cunningham, Haskell 2. Melvin Lee Kreger, Rule 3. Brian Hearn, Rochester 4. Brian Hearn, Rochester 5. Jason Smart, Rochester 7. J. J. Comedy, Haskell 8. Brittany Bartley, Haskell 9. Kyle Michaels, Haskell 10. Amy Cunningham, Haskell.

Heavy weight: 1. Christopher Boger, Rule 2. Gerald Lopez, Rule 3. Hollie Smith, Rule 4. Brittany

Bartley, Haskell 5. Amy Hisey, Rule 6. Blake Henshaw, Haskell 7. Casey Thompson, Paint Creek 8. Misty McCain, Paint Creek 9. Kalith Trussell, Rule 10. Bryce Hudgens, Haskell.

### CROSSES

**Breed Champion**  
Amy Hisey, Rule  
**Reserve Breed Champion**  
Blake Henshaw, Haskell

Light weight: 1. Amy Hisey, Rule 2. Amy Hisey, Rule 3. Bridgett Foreman, Rule 4. Ryan Byrd, Rochester 5. Dustin Barbee, Haskell 6. Ryan Byrd, Rochester 7. Tracie Bevel, Rochester 8. Neil Homes, Haskell 9. Janet Byrd, Rochester 10. Janet Byrd, Rochester.

Medium weight: 1. Amy Hisey, Rule 2. Tracie Bevel, Rochester 3. Amy Cunningham, Haskell 4. Cody Byrd, Rochester 5. Saul Garcia, Rule 6. Tara Lisle, Rochester 7. Michelle Stegemoeller, Rule 8. Chad Teichelman, Rule 9. Ross Pittman, Haskell 10. Brian

Lehmann, Rule.

Heavy weight: 1. Blake Henshaw, Haskell 2. Landon Terry, Haskell 3. Hegan Lamb, Paint Creek 4. Amy Hisey, Rule 5. Melvin Lee Kreger, Rule 6. Cody Byrd, Rochester 7. Brittany Bartley, Haskell 8. Hollie Smith, Rule 9. James Bass, Rochester 10. Amy Barbour, Paint Creek.

## TxDOT names new director

David B. Casteel, professional engineer, has been named director of Transportation Planning and Development for the Texas Department of Transportation's Abilene district.

The district covers 13 counties, including Haskell.

Casteel will assist in overall district planning and manage design, rights of way, public transportation, bridge inventory, inspection and appraisal program and the graphics section.

## STATEMENT OF NONDISCRIMINATION

Stamford Electric Cooperative, Inc. has filed with the Federal Government a Compliance Assurance in which it assures the Rural Electrification Administration that it will comply fully with all requirements of Title VI of the Civil Rights Act of 1964, all requirements of Section 504 of the Rehabilitation Act of 1973, as amended, all requirements of the Age Discrimination Act of 1975, as amended, and all requirements of the rules and regulations of the U.S. Department of Agriculture, to the end that no person in the United States shall, on the ground of race, color or national origin, or solely by reason of such person's handicap, or on the basis of age, be excluded from participation in, be denied the benefits of, or be otherwise subjected to discrimination in the conduct of its program or the operation of its facilities. Under this Assurance, this organization is committed not to discriminate against any person on the ground of race, color or national origin, solely by reason of such person's handicap, or on the basis of age, in its policies and practices relating to applications for service or any other policies and practices relating to treatment of beneficiaries and participants including employment, rates, conditions and extension of service, admission or access to or use of any of its facilities, attendance at and participation in any meetings of beneficiaries and participants or the exercise of any rights of such beneficiaries and participants in the conduct of the operations of this organization. The person in this organization responsible for coordinating the nondiscrimination compliance efforts of this organization is Jerry Terrell, General Manager.

Any individual, or any specific class of individuals, who feels subjected by this organization to discrimination prohibited by Title VI of the Civil Rights Act, by Section 504 of the Rehabilitation Act, by the Age Discrimination Act or by the rules and regulations of the U.S. Department of Agriculture may personally or through a representative, file with the Office of the Secretary, U.S. Department of Agriculture, Washington, D.C. 20250; the Office of the Administrator, Rural Electrification Administration, Washington D.C. 20250; the Office of Advocacy and Enterprise, U.S. Department of Agriculture, Washington, D.C. 20250; or this organization, or all a written complaint. Such complaint must be filed not later than 180 days after the alleged discrimination by such later date to which the Secretary of Agriculture or the Administrator of the Rural Electrification Administration extends the time for filing. Identity of complainants will be kept confidential except to the extent necessary to carry out the purposes of the rules and regulations of the U.S. Department of Agriculture.

## FREE HEARING TESTS

If you hear, but can not UNDERSTAND conversation...  
If you have trouble hearing in noisy places...  
If others SEEM TO MUMBLE...  
If you ask others to repeat...

You are cordially invited to attend our FREE Hearing Aid Consultation to be held: **Tuesday, February 8 at Haskell Memorial Hospital**  
The tests will be conducted by **Texas State Hearing Aid Center**  
**1-800-527-4112**

By Appointment Only  
You will receive FREE of charge with no obligation  
\*An Electronic Hearing Evaluation:  
\*The FREE TEST will be conducted by Charles Perry, hearing aid specialist.



Your Vote Appreciated!

# KEEP

# Gina Brown

JUSTICE OF THE PEACE  
Qualified, Experienced, Hardworking



Pd. Pol. Adv. Pd. for by Gina Brown

Happy 1st Birthday  
Edward Lee

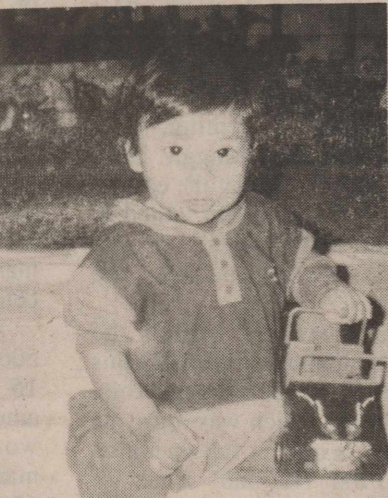

from Mom and Dad, Grandpa and Grandma,  
Christina, Martha, Edgar and Michael

# Sweet things for your sweetie.

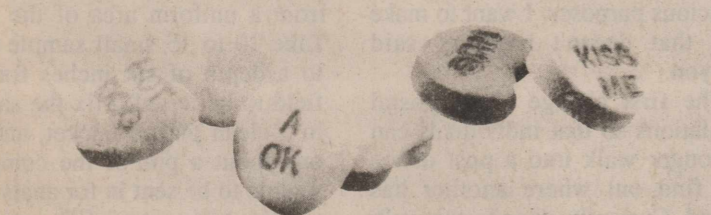

You'll find a large selection of Valentine's Day cards and gifts. You can choose from fragrances, electronics, jewelry and more. And plenty of candies, too.

Helping you be sweet for your sweetheart is just another way we show you every day that we care about you and your health.

## THE DRUG STORE

Because we care about you and your health.

Shower Selections for  
Joe Allen and Beth Martin  
available at  
The Playhouse 817-997-2457 Rule, TX  
Allison's Farm Supply 817-997-2632 Rule, TX

## 1/2 Price Sale

All  
Fall & Winter Sale Shoes  
**Reduced 50%**  
Dexter & Bass SAS & SoftSpots  
**\$10<sup>00</sup> off \$10<sup>00</sup> off**  
Socks  
Buy 2 pair Get 1 pair FREE  
**The Slipper Shoppe**  
East Side of Square Haskell 864-3051

**DQ Treats & Eats**

**Country Basket\***  
Four beef steak fingers, fries, country gravy and Texas toast. Six-piece \$2.99.

**\$1.99** 4 pc.

On Sale at Dairy Queen® January 31- February 20, 1994.

©Reg. TM Am. D.Q. Corp. \*Reg. TM Tx. D.Q. Op. Coun. ©Tx. D.Q. Op. Coun. At participating Dairy Queen stores.



## Christopher, Ashley most common names

Of all the tables, graphs and lists combined in the annual report of the Texas Department of Health's (TDH) Bureau of Vital Statistics, perhaps the item most of interest to new parents is the list of most popular baby names.

Richard Bays, chief of the Bureau of Vital Statistics, said that since 1990, the list of most frequently given names of newborns from the previous year has been a standard entry in the report. The list and other data are compiled from birth certificates filed at the bureau.

Bays said that some names recur every year on the list. "Only their rankings among the top 10 ever change," he said.

"However, sometimes we see celebrities' names appear," Bays said. "We suspect that ideas for some names, particularly those of girls, are inspired by popular movie and TV stars, and sometimes by soap opera characters."

In the order of most often chosen, the 10 most popular names for boys born in Texas during 1992 were: Christopher, Michael, Joshua, Matthew, David, John, Justin, James, Daniel and Jonathan.

For girls born during the same period, the 10 most frequently given names were: Ashley, Jessica, Amanda, Brittany, Sarah, Stephanie, Samantha, Elizabeth, Lauren and Jennifer.

The rankings of both lists varied slightly from the lists of 1991, but the names remained the same, with one exception: Jonathan replaced Jose on the 1992 list for boys.

Besides compiling separate lists for all boys and girls born during the previous year, the report also provides similar lists representing ethnic groups. Although those lists contain many of the same names as the overall roster, there are some exceptions.

Among children of white parents, the most popular names for

boys were: Michael, Christopher, Matthew, Joshua, James, John, Justin, William, Jacob and Cody. For girls, they were: Ashley, Sarah, Brittany, Lauren, Amanda, Taylor, Shelby, Chelsea, Elizabeth and Courtney.

Black parents chose Christopher, Joshua, Michael, Brandon, Anthony, James, Jordan, Robert, Darius and Xavier for boys, and Jasmine, Ashley, Brittany, Jessica, Taylor, Amber, Danielle, Alexis, Briana and Courtney for girls.

Hispanic parents chose Jose, Juan, Luis, Jesus, Daniel, Michael, David, Christopher, Jonathan and Joshua for their sons, and Jessica, Ashley, Stephanie, Maria, Amanda, Samantha, Jennifer, Vanessa, Crystal and Elizabeth for their daughters.

### -LETTERS-

Editor: Cub Scout Pack 136 would like to express thanks to each one who helped with our local Pinewood Derby. We had a successful event with 30 boys participating in the races.

Some worked behind the scenes making repairs and helping to assemble the tracks before the races. The fire department graciously allowed the practice track to be set up in their building for the boys to have a chance to fine tune their cars before the race.

The Haskell schools have allowed us to use their little gym facility for the race day event. Several individuals volunteered their time to be judges and starters for our races.

All these things and the support of our parents and leaders help make this an exciting event for our boys. We appreciate you all.

Doyle Mitchell  
Cubmaster

## Use brains by using bodies

By Lou Gilly

Your kids want to be cool, part of the "in" crowd?

Then tell them, "Kids who use their brains use their bodies."

No, it's not rap. It's the American Heart Association's campaign theme during the annual American Heart Month in February. And it's a trend every kid would be cool to set--and maintain for life.

To be sure, an effective health education program in childhood may improve cardiovascular health in adult life. These are the assignments: Get lots of exercise, eat right and don't smoke.

Unfortunately, statistics show that many American children are making poor grades with their health. And that may result in more deaths in decades to come from heart disease, the nation's No. 1 killer.

For example, prevalence of obesity among children aged 6-11 has risen 54 percent since 1966. Obese children are more likely to be obese adults. And obesity contributes to increased risk of heart disease.

So does smoking, an act more than 3,000 young Americans every day try for the first time. More than 3 million American children under age 18 smoke 947 million packs of cigarettes a year.

Furthermore, studies show that more than half of today's youth don't get enough regular exercise and many don't eat properly.

To help your kids take care of their hearts, the AHA encourages these health habits:

- Regular walking, bicycling and outdoor play,
- Participation in age-appropriate sports, lessons or clubs,
- Regular participation in household chores,
- Family outings that involve walking, bicycling, swimming, etc.,
- Positive role modeling by an active lifestyle by parents, teachers and other caretakers,
- A diet low in fat and high in complex carbohydrates.

For more information on healthy lifestyle tips, contact your local American Heart Association or call 1-800-242-8721. Information can also be obtained from your local Haskell County Extension Home Economist at 817-864-2546.

## Lawyers

Editor: Last week, CBS' "48 Hours" aired a special program on the abuses of lawyers. As painful and embarrassing as it was to watch, I commend CBS for presenting it. As a trial lawyer, my life and work are affected by the image of the "ambulance chaser" and other legal lowlives portrayed in living color on the show.

We in the legal profession must police ourselves more effectively before the matter is taken out of our hands by government. It is every state bar's obligation to develop tighter regulations for legal practices and stiffer penalties for those who disregard them and to enforce these structures in a meaningful way. There must be consequences, stiff ones, for the deceitful and unethical lawyers among us who tar the reputation of the honest and honorable.

In Texas, an anti-barratry bill instigated by me and others has recently passed the legislature. It makes lawyers' unsolicited calls or visits to an accident victim a felony. Moreover, the State Bar's committee on advertising, of which I am a member, is formulating more stringent guidelines for lawyer advertising.

Wallace R. Craig  
Attorney at Law  
Hurst, TX

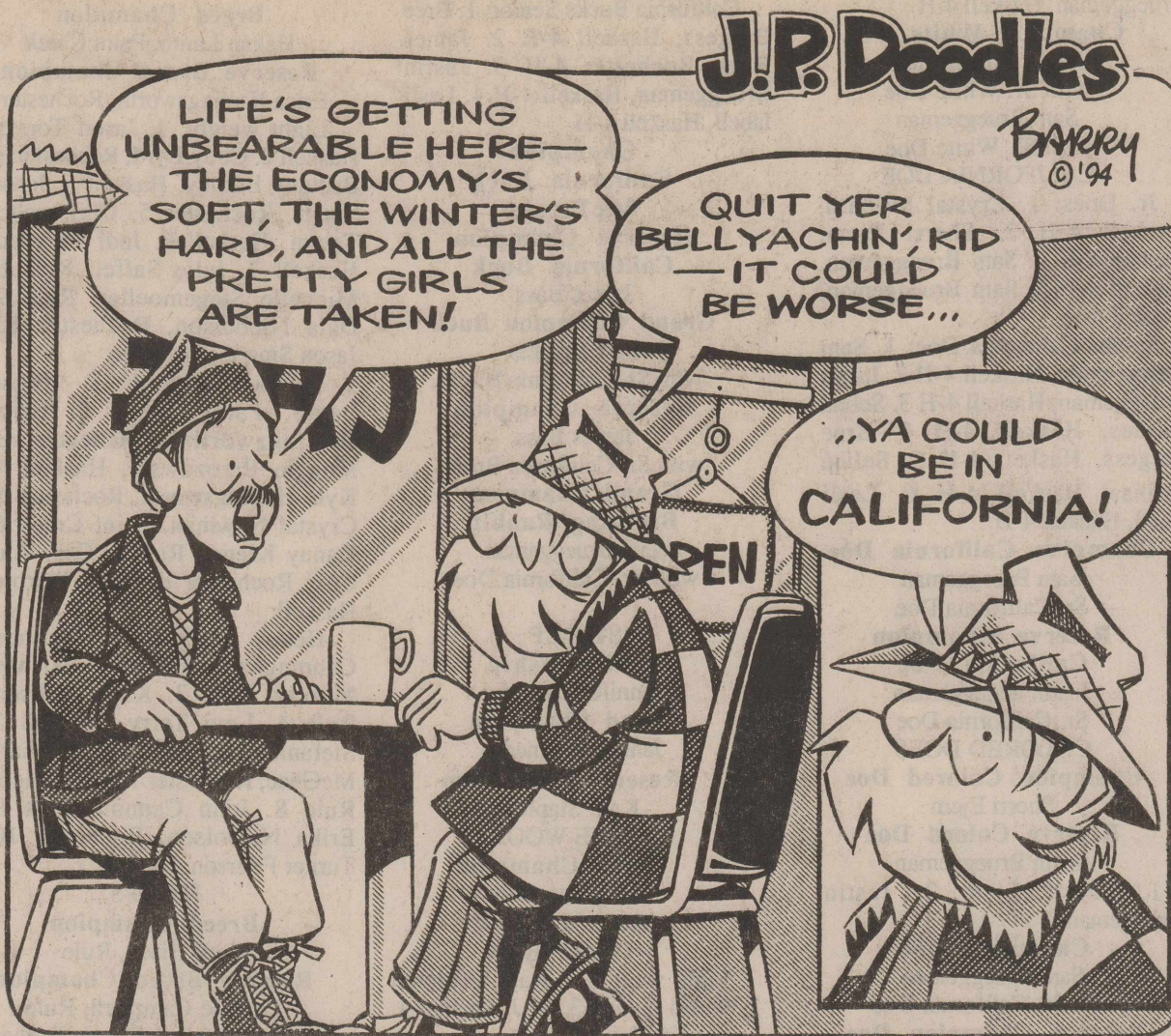

## --From Out of the Past--

From the Files of The Haskell Free Press

### 20 Years Ago Jan. 31, 1974

Bob Hanson is back in town and has opened a new business, Hanson Paint & Body Shop, located at the corner of South First and Avenue A in the old Service Pipeline building.

Kim Hager showed the grand champion steer at the Abilene Livestock Show with her Charolais-Angus cross. She is an eighth-grade student in Weinert.

Deanna Frierson and Denise Roberson are listed on the University Honor Roll for the fall semester at West Texas State University.

Attending market in Dallas this week were Veta Furrh and Opal Adkins of the Personality Shoppe, Edith Wheatley of the C&B Store, Sue Fincher of Fincher's, Mrs. R. A. Lane and Mrs. V. W. Felker of Lane-Felker, Raja Hassen and Mrs. S. Hassen of Hassen's Department Store, Mrs. Hardin Cofield of Cofield's Department Store.

Mr. and Mrs. Buddy Herren, Angela and Holly of Oklahoma City visited the C. H. Herrens over the weekend.

Mr. and Mrs. Earl Ammons of Pampa are visiting the Bill Marrs, the Cecil Bevers and Mrs. E. G. Graham.

The possibility of offering college credit courses in Haskell during the summer is being studied by Western Texas College of Snyder.

Glenn S. Thompson, former Haskell resident, enlisted in the United States Air Force Dec. 28.

Allison Farm Supply of Rule has been awarded a Silver Collar Club trophy by Pioneer HiBred Co. for outstanding sales performance during the past year. Allison Farm Supply qualified for the honor by exceeding its sales goal by 48 percent.

Mr. and Mrs. Alvin Brewer and Dad Brewer of Pampa are visiting her mother, Mrs. E. G. Graham.

### 30 Years Ago Jan. 30, 1964

Two outstanding Haskell High School athletes in three sports, Joe Thigpen and Sammy Larned, last Thursday night were declared co-holders of the Dick Gaines trophy, honoring the memory of a popular coach who died of cancer four years ago.

R. C. Montgomery, 95, retired Haskell banker, died in Rice Springs Nursing Home Saturday. He organized the Farmers State Bank here in 1904 and retired from banking duties in 1933.

James L. Kirk, son of Mr. and Mrs. Lee Kirk of Haskell, is scheduled to complete basic training Jan. 31 at the Naval Training Center in San Diego, Calif.

Frank W. Martin, Haskell County agricultural agent, judged the Taylor-County Steer Show in Abilene Saturday afternoon.

Paint Creek voters approved a \$65,000 bond issue to rebuild the west wing of the school by a vote of 67-1. Saturday.

Straight A students for the third six weeks at Rule included Dolores Stryker, Joe Cannon, Crawford Allison, Ronda Stryker, June Hill and Cheryl Counts.

### 50 Years Ago Jan. 21, 1944

Belton Duncan, popular and efficient city secretary, this week announced his candidacy for reelection to a second term in that office.

Lieut. R. C. Couch Jr., who is stationed in New Jersey, is spending a short furlough with his parents, Mr. and Mrs. R. C. Couch Sr.

Dr. J. G. Vaught, former Haskell dentist who volunteered in the navy more than a year ago, was recently promoted to senior lieutenant. He is stationed at the U.S. Naval Base in San Diego, Calif.

R. A. Coburn, seaman second class, left Tuesday to return to the naval base at San Diego after a visit with his wife and children and other relatives here.

Dr. and Mrs. J. F. Cadenhead accompanied their son, Philip, to Camp Wolters where he was inducted in the Army Air Corps.

Mr. and Mrs. R. W. Herren and little daughter, Jan, spent several days in Fort Worth and Dallas this week.

### 60 Years Ago Jan. 18, 1934

A surprise birthday party was given Miss Mae Cothron in her home Friday night.

A birthday party was given in the home of Mrs. Walter Rogers on Jan. 12 honoring her mother's 72nd birthday.

Mrs. Oscar Oates was hostess to members of the 4K Club at their regular party Friday night.

Mr. and Mrs. Ralph E. Duncan and Mrs. Lola Welsh Bledsoe spent the past weekend in Dallas.

Mrs. Myrtle Martin left last week for Amarillo where she will join her husband and make their home.

### 80 Years Ago Jan. 31, 1914

The Free Press takes pleasure this week in announcing that Mr. A. P. Kinnison has purchased the titorial material formerly used by the White Front Barber Shop and

moved same to his barber shop near the Commercial Hotel.

Cal Wilfong, who has been visiting his parents in this city, has returned to Albany. He is employed by the Reynolds Cattle Co. on their immense ranch in Shackelford County.

Messrs. Sherrill and S. L. Robertson left Wednesday morning for a business trip to New Castle.

Dr. Meyers was called to Jayton last week to attend a patient suffering with an optical trouble.

### 90 Years Ago Jan. 30, 1904

Finis Smith and wife of the Flat Top neighborhood visited in the home of Captain Oglesby in town this week.

Fred Irby and Clarence Lewis left Thursday for Dallas where they will take a course in a telegraphy school.

C. C. Riddle was over from Aspermont this week shaking hands with friends and looking after business interests.

On Tuesday evening at the home of J. W. Meadors in this place, Mr. S. R. Gibson of Deming, New Mexico, and Miss Maggie Irby, daughter of J. E. Irby of the eastern part of the county, were united in marriage with Rev. J. H. Chambliss pronouncing the ceremony.

F. G. Alexander visited the firm's branch house at Munday this week. He says the former Knox County Bank, which was a private institution, is now in full operation as the First National Bank of Munday.

## Post office to change system

Recognizing the growing concern in society about disclosing new address information on battered individuals, the U.S. Postal Service is making two major changes in its mail forwarding system, Postmaster General Marvin Runyon has announced.

"Clearly there are troubled individuals who could use our system of address changes for malicious purposes. I want to make sure that doesn't happen," said Runyon.

The first change alters postal regulations so that individuals can no longer walk into a post office and find out where another has moved. Currently, anyone can walk into the post office where an individual formerly lived and, after presenting the old address and paying a fee of \$3, receive the new address, Runyon explained.

In the second change, Runyon said the Postal Service will amend its mail forwarding system so that new address information of court order protected individuals, such as battered women, is blocked from inclusion in its address corrections services. The information, however, would still be used for forwarding purposes.

## plain talk

BY WENDELL FAUGHT

A news release from the Mall of Abilene informs us that smoking will not be allowed as of Feb. 1.

Or at least, I think that's what it says with this statement:

"Signage has been placed throughout the mall advising shoppers that by Feb. 1, 1994, the mall will be smoke free."

If you want to make your marriage successful, you might consider moving to El Paso.

Of the six largest counties in Texas, El Paso County has by far the lowest divorce rate.

In 1992, there were 7,617 marriages in the state's largest border county and "only" 2,049 divorces. That's 27 percent as many divorces as marriages.

If you think that's high, consider that Travis County ranks second with 52 percent (3,566 divorces versus 6,853 marriages).

Dallas County has the highest divorce-versus-marriage rate among the state's largest counties with 67 percent (11,850 divorces versus 17,773 marriages).

Right behind Dallas, comes Tarrant County at 64 percent (7,976 divorces, 12,416 marriages) and Bexar County at 63 percent (7,418 vs. 11,746).

Harris County had more divorces, 16,508, and more marriages, 29,593, but percentage-wise, it ranked only fifth with 56 percent.

El Paso's 27 percent rate is exactly half of the state's rate of 54 percent for 1992 (96,629 divorces and 178,070 marriages).

These figures come from the Statistical Services Division of the Texas Department of Health's Bureau of Vital Statistics.

And don't think Texans aren't consistent in their marrying and divorcing. The records for 1992 are virtually the same as in 1991 when there were 96,878 divorces and 178,640 marriages for the same 54-percent rate.

The state report gave breakdowns only for the state's six largest counties, but it did include some interesting figures for the state as a whole.

The most numerous age group of both men and women who married in 1992 was 20-24 years. Divorces were most common among the 25-29 age group for women and among the 30-34 age group for men.

The largest number of divorces concluded marriages of less than five years (35,542). Some marriages lasted less than a year before divorce (4,475).

Among adolescents and teens, 506 girls and 55 boys younger than 15 were married. Meanwhile, among those 65 and older, 1,881 women and 3,483 men were married. Divorces involving those 65 and older included 1,019 women and 1,897 men.

Almost half of the divorces in 1992 involved no children, while 23,461 involved one child. The total number of children involved in divorces was 89,936.

## Free soil tests now being given

The Soil Conservation Service and the Texas Agricultural Extension Service are sponsoring a free soil testing program for farmers, ranchers and gardeners in the Seymour Aquifer Water Quality Project area.

The program will extend through March 31.

The soil sample should be taken from a uniform area of the field. Take 10 to 15 small sample cores to a depth of six inches for each field to be tested. Mix the samples in a clean plastic bucket, and take out about a pint of the composite sample to be sent in for analysis.

Be sure to fill out an information sheet to send in along with the sample. The information sheet asks about the type of crop to be grown and the yield goal of the crop.

Soil sample bags and information sheets may be picked up at Allison Farm Supply in Rule, Farmers Gin or Lone Star Peanut in Rochester, O'Brien Co-op Gin in O'Brien or the local ASCS, SCS or county extension service office.

For more information on the free soil testing program, call the Seymour Aquifer Project office in Haskell at 864-3334.

## THE HASKELL FREE PRESS

Established January 1, 1886  
PUBLISHED EVERY THURSDAY  
401 S. First St.  
P. O. DRAWER 1058 HASKELL, TEXAS 79521

Don Comedy.....Publisher  
Wendell Faught .....Editor  
Lisa Shaw.....Business Manager

Second Class Postage Paid Haskell, Texas 79521  
(USPS 237-040)

### SUBSCRIPTION RATES:

In Haskell and adjoining counties, one year, \$15.00; six months, \$13.00; two years, \$29.00; Elsewhere in Texas, one year, \$20.00; six months, \$18.00; two years, \$39.00; outside Texas, one year, \$22.50; six months, \$20.50; two years, \$44.00.

NOTICE TO PUBLIC-Any erroneous reflection upon the character, reputation or standing of any firm, individual or corporation will be gladly corrected upon being called to the attention of the publisher.

POSTMASTER: Send address changes to The Haskell Free Press, P.O. Box 1058, Haskell, TX, 79521-1058.





# What is Noah?

Many people have heard of the Noah Project, but they are not quite sure exactly what it is or what service it provides.

The Noah Project is a program that helps people who have been abused by someone close to them, like a boyfriend or husband or girl friend or wife. The abuse can be in the form of physical abuse, sexual abuse or psychological abuse.

The Noah Project provides shelter, counseling, food, transportation, legal and medical advocacy. It tries to help people solve their problems without the violence that occurs, sometimes. It does not advocate divorce, but sometimes that is the only solution.

People who abuse other people cannot be made to change; they must want to change and be willing to try to change. A lot of people who abuse have been abused themselves at some time in their lives. Noah's services are available to men, women and children.

Noah Project's office is located on the third floor of the Haskell County courthouse. It is open five days a week and can be reached at

(817) 864-2551. The toll free hot line, 1-800-444-3551, is answered 24 hours a day, seven days a week. Help is only a call away.

Volunteers will be glad to give presentations to local groups or to answer any questions about the program.

Below is a poem written by Peggy Darden. It epitomizes the clients so well.

**TOO MUCH TO ASK**  
She came to us for help tonight,  
She had nowhere else to turn.  
"He beat me again," she said,  
"You'd think that I would learn."  
He had promised to do better,  
Even sealed it with a kiss,  
Then once again her hopes and dreams

Were shattered by his fists.  
His violence was worse than usual

So she didn't take time to pack.  
Now all that's left after all those years

Are the clothes upon her back.  
The tears escape through swollen eyes

Running down her battered face  
As she talks about the years of pain,

The humiliation .... the disgrace.  
The children sit in unnatural silence

Clutching tightly to her hand,  
Frightened...confused...insecure  
They're too young to understand.  
"What did I do to deserve this?"

she asks,  
Her voice becomes strained and curt,

"Why can't he be loving and gentle and kind"

"Why does love have to hurt?"  
"I dreamed of a safe and happy home,

It became an impossible task,  
All I ever wanted was love...and peace

Was that too much to ask?"  
Peggy Darden  
Noah Project-North  
Jan. 19, 1994

## Young Homemakers enjoy Mexican food

The January meeting of the Haskell Young Homemakers was our Mexican Fiesta.

Hostesses were Bonita Tatum, Sarah McCord and Sally Priddy. They served chips and iced tea to go with the food ordered from Joe Ruiz. Eighteen people were present.

## Eager Housewives have meeting

The Eager Housewives Family and Community Education Club met Jan. 13 in the county office.

Joetta Burnett, club president, called the meeting to order. Roll call was answered with "A mistake I made last year, but plan to avoid this year."

The concessions stand at the stock show was discussed and work sheets signed. The club yearbook was reviewed and filled out by members.

Some interesting programs will be enjoyed and some sightseeing tours will be made. Members are looking forward to a good year of education and pleasure. The group would welcome new members. Refreshments were served to five members by Lena Tidwell.

## HOSPITAL

### Medical

Bessie Large, Knox City  
Winifred Hiebert, Haskell  
Robert Stephenson, Haskell  
Otis Stone, Rule  
Dora Brueggeman, Weinert  
Margery Searl, Rochester  
Walter Moeller, Haskell

### Dismissals

Effie Hatfield, Cleo Bush,  
Chester Smith, Ila Donaldson, E. L. Parsley.

## Abilene council presents Oklahoma!

The Abilene Cultural Affairs Council will present the 50th anniversary celebration of the musical "Oklahoma!" at the Paramount Theatre on Feb. 3. Curtain time is 7:30 p.m.

Tickets are \$17.50 and \$15 and may be purchased at the Abilene Cultural Affairs Council office at 327 Hickory. For more ticket information call 915-677-7241.

The irresistible is often only that which is not resisted. (Louis D. Brandeis)

## GARAGE SALE

Saturday, Feb. 5 • 7 a.m. to 4 p.m.

704 East Vanderbilt • Stamford, Texas

Fund raiser sponsored by Pan American Student Forum Spanish Class, Stamford High School student members.

Donations of any kind will be appreciated!

Call 864-2214 for pickup.

## BIRTHS

Bernie and Tammy Kimmel of Weinert announce the birth of a son, Colton Rex, born Jan. 18 at Abilene Regional Medical Center. He weighed 9 pounds, 9 ounces and was 19 1/2 inches long.

He also is welcomed by a brother, Joshua, and a sister, Tiffany.

Grandparents are Tinka Herricks of Weinert and Shelia and Jerry Benson of Munday.

Great-grandparents are Roy and Billie Herricks of Weinert, Question Greer of Haskell and Lois and Charlie Teague of Snyder.

## Experience — We consider it money in the bank.

A face lined by dry, hot summer days, harsh winter, and seven-day work weeks. But there is sparkle, too, remembering warm spring sun or gentle rains and acres of cotton.

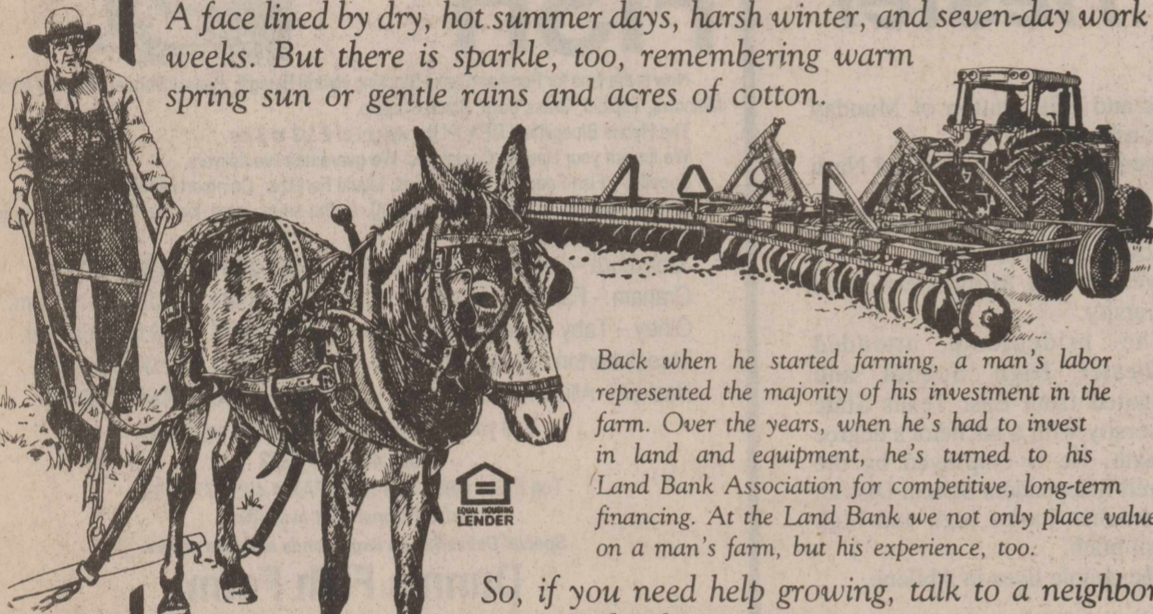

Back when he started farming, a man's labor represented the majority of his investment in the farm. Over the years, when he's had to invest in land and equipment, he's turned to his Land Bank Association for competitive, long-term financing. At the Land Bank we not only place value on a man's farm, but his experience, too.

So, if you need help growing, talk to a neighbor you can bank on — your Land Bank Association.

Federal Land Bank Association of Haskell  
Dale Bullinger, President • Telephone 864-2062

**RENTAL & SALES**

24-Hour  
Emergency  
Service  
•FREE AREA  
WIDE DELIVERY

HOME OXYGEN

817-864-2258  
We Care For Your  
Medical Needs

**NEMIR** MEDICAL SUPPLY CO.  
510 N. 2nd  
Haskell, Texas

# We can make taxes less taxing.

Just ask us and we'll generate a listing of the prescriptions you had filled during the year, including the information you'll need for your taxes. It's a simple process since our comprehensive computer system stores all that information.

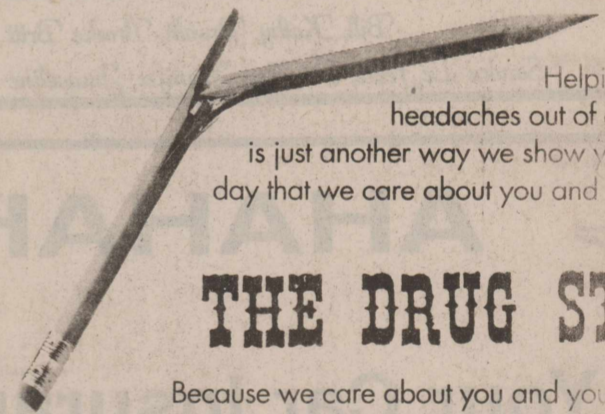

Helping take the headaches out of doing taxes is just another way we show you every day that we care about you and your health.

## THE DRUG STORE

Because we care about you and your health.

# "My Customers Do the Selling for Me!"



At Nanny Plumbing, happy customers mean one thing — more happy customers. "My customers sell the electric heat pump for me," says Joel Nanny. "They're so tickled with the savings on their electric bills that they really talk to other people about it." And what are they talking about? The quiet, clean comfort. The improved design, the minimal maintenance. And of course, the savings. "It saves money compared to the other ways of heating and cooling your home," says Joel. "It's just the best." So find out what everyone's talking about. Try a Trane XL1200 or XL1400 heat pump — and you may be telling your friends about it.

## NANNY PLUMBING INC.

301 S. Ave. E • Haskell, TX

Call today!  
864-3043



It's Hard To Stop A Trane.

\*For more details, contact any participating heat pump dealer or a marketing consultant through your local WTU office. Only WTU customers are eligible.

TACL8006602C

Stretch your savings even further with WTU's cash rebate and Finance Plan.\*



A message from the  
**ABILENE EYE INSTITUTE**  
&  
**CATARACT SURGERY CENTER**  
DEDICATED TO EXCELLENCE

We specialize in cataract surgery with intraocular lens implant and routinely use the small incision phacoemulsification technique. We have 2 modern, fully equipped operating rooms each with its own Zeiss operating microscope and Phacoemulsifier. We also have an observation room so that family and friends may view the surgery while it is happening. Our ambulatory surgery center is State licensed and Medicare approved. We have performed over 3,000 cataract implant operations since 1987. Our doctors accept Medicare Assignment and we think you will find our fees very competitive with most hospitals. Our friendly, dedicated staff is available to answer any of your questions. If you need transportation, we can help.

Robert W. Cameron, M.D., F.A.C.S.  
Paul B. Thames, M.D., F.A.C.S.  
H. Miller Richert, M.D., F.A.C.S.  
Vincent J. Priestner, M.D.  
Kerry C. Preston, O.D.

2120 Antilley Road, Abilene, TX 79605  
3/10 mile west of Humana Hospital  
915-695-2020 or 1-800-692-2020



# FCE Council has first meet of year

The Haskell County Council of the Texas Association of Family and Community Education met Jan. 19 in the county office.

Council president, Ophelia Newsom, called the meeting to order. Secretary Dorthay Wells held roll call with club president giving monthly reports of activities. Minutes of the previous meeting were read and accepted. Club treasurer, Jimmie Weinert, gave the budget for the year and reported \$306.18 on hand. Frances Fischer read a poem for thought, "Lord, Slow Me Down."

Margaret Jones, yearbook chairman, gave recommendations to clubs affecting yearbook committee. Please turn in materials on time through the coming year.

Frances Fischer gave the 4-H committee report for Dolores Medford. She read a thank you note from Nacole Lefevre and discussed a 4-H member scholarship to be given to a senior 4-H'er in the county. It will be \$400. Applications will be given to eligible seniors in May and the scholarship awarded in August.

TAFCE chairman Estalyn Liles reported on district and state activities. Clubs with 50 or more years of membership will be recognized on the state level. Josselet club has been organized for 67 years. Mrs. Liles asked clubs to take pictures of activities and send articles to "Messenger," the state

paper. Agent Lou Gilly discussed Tri-County Rally Day and the date selected in March. She reported on PALS activities and needs and suggested having Appreciation Day in October.

Myrtle Plemister made the motion to have an Appreciation Day, seconded by Frances Fischer. It was voted on and passed. Jane Smith made a motion to have a task force committee appointed. It was seconded by Myrtle Plemister. It was voted on and passed. The task force will visit other counties and search for new activities for Haskell County FCE members. The meeting was dismissed by the president.

Refreshments were served to 11 members and one guest by the Paint Creek club. The table was lovely in red and white with numerous snacks and drinks.

Next council meeting will be March 16 with the Weinert club as host.

## Bureau adopts Texas proposals

Texas Farm Bureau delegates successfully pushed through policies regarding conservation compliance and private property rights in the 75th American Farm Bureau Federation meeting in Fort Lauderdale, Fla., last week.



Mrs. Billy Wayne Hester II

# Tricia Patterson weds Billy Hester

Tricia Jane Patterson and Billy Wayne Hester II were married Dec. 19 at Enloe Baptist Church in Enloe, Texas.

Harold Patterson of Sherman and Jane Patterson of Allen are the bride's parents. The bridegroom is the son of Mr. and Mrs. Billy Wayne Hester of Rochester.

Liz Patterson of Dallas was maid of honor. Joleigh Flores of Waco and Shelly Hester of Rochester were bridesmaids.

Michael Hester of Rochester was best man. John Bonelli of Mesquite and Clint Patterson of Ruston, La., were groomsmen.

T. J. Bell of North Richland

Hills and Will Dutton of Munday were ushers.

Paul Irby and Dr. Richard Nash officiated.

The bride attended Allen High School, East Texas State University and Midwestern State University.

The bridegroom attended Rochester High School and graduated from East Texas State University with a bachelor's degree in math. He is employed by the Haskell Independent School District and teaches junior high and high school math.

The couple lives in Abilene.

Thank you for reading The Haskell Free Press.

# Hisey announces for Commissioner

Don Hisey, is a Democratic candidate for County Commissioner, Precinct 4. His announcement follows:

After farming for 23 years, the time has come to lay that aside and move on to something else. I am currently employed by Jones County Precinct 2. I hope to gain valuable experience needed to be an effective, fair commissioner for Haskell County Precinct 4.

I was born in Haskell in 1954 and have lived in Rule since 1961. I am the son of Buzzy and Lou Hisey of Rule. My wife, Trish, and I have three children: Grant, 11, Jenny, 8, and Lucas, 6. We are members of the First United Methodist Church. Although active in our own church, I am a certified lay speaker and have been to many other churches and high schools to share my testimony.

We can be found at almost any school activity: Sports, UIL or stock shows--where children go, parents follow.

Given the opportunity, I will make an honest commissioner who

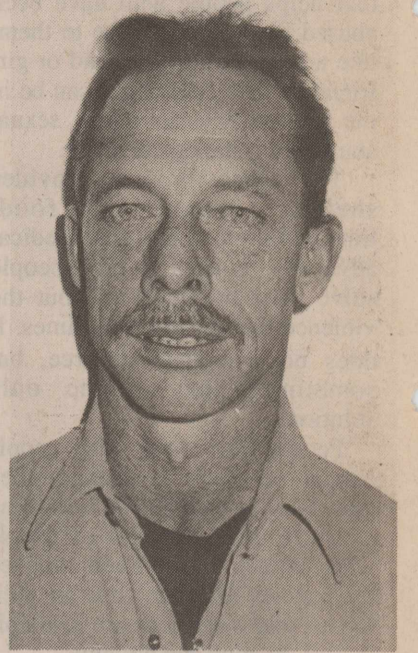

Don Hisey

will be accountable to you the taxpayer. If you feel like you can help us, we will be grateful; if not, we understand.



**VOTE FOR**  
**Jerrell (Judo) E. Johnson**  
HASKELL COUNTY JUDGE  
*I encourage every registered voter in Haskell County to vote.*

Pd. Pol. Adv. Pd. for by Franciene Johnson, campaign treasurer

*The family of Nolan Lees wishes to thank their friends, neighbors and relatives for all the love and concern shown us during the loss of our loved one. The many acts of kindness including gifts of food, flowers, money, prayers and sympathy cards has helped to bear our loss.*

*The family of Nolan Lees*  
Wanda Lees  
Bill, Kathy, Brandi, Brooke Britt  
Sandra LeFevre, Melissa, Jennifer, Jacqueline

**Johnson**



**Bobbie Johnson**  
Owner  
Photographer  
West Side of Square • Haskell

## FISH



Now is the time for Pond and Lake Stocking Hybrid Bluegill, Bass, Channel Catfish, Fathead Minnows, Triploid, Grass Carp, Black Crappie.  
The Hybrid Bluegill will REACH the weight of 2 1/2 to 3 lbs.  
We furnish your Hauling Containers. We guarantee live delivery.  
Supplies - Fish Feeders, Turtle Traps, Liquid Fertilizer, Commercial Fish Cages.  
Delivery will be **Thursday, February 10**, at the times listed for the following towns and locations.

Jacksboro - Jacksboro Feed & Fert.	567-2081	8:00-9:00 a.m.
Graham - Farmers Milling	549-1484	10:00-11:00 a.m.
Olney - Taby County Enterprises	564-5674	12:00-1:00 p.m.
Throckmorton - T. A. P. Dunlap	849-2231	2:00-3:00 p.m.
Haskell - Allison Farm Supply	864-3036	4:00-5:00 p.m.

Call your local Feed Store to place your order or call: 405/777-2202  
Toll Free: 1-800-433-2950 FAX # 405-777-2899  
Fishery Consultant available.  
Special Deliveries on large ponds and lake orders.

**Dunn's Fish Farm**  
P.O. Box 85  
Fittstown, Ok. 74842



## AHAHAH!!!

### Your Car Insurance Too HIGH!!!

Please Call us for a Quote

## Upshaw & Upshaw Insurance

800-992-7900  
915-773-3681



**THURSDAY ON CABLE**



**Fonteyn and Nureyev: The Perfect Partnership**

The hot-blooded Russian who defected at the Paris airport teamed up with the cool prima ballerina, even though he was half her age. And it was perfection. Learn of the incredible relationship behind perhaps the dance world's greatest partnership. Witness the magic with performance footage, much shot clandestinely.

**THURSDAY AT 8 P.M. CHANNEL 23**





**VALUE YOU CAN SEE 915-773-3391**

OR (800) 527-4331

### REPORT OF CONDITION

Consolidating domestic subsidiaries of the

HASKELL NATIONAL BANK of HASKELL in the state of TEXAS at the close of business on DECEMBER 31, 1993 published in response to call made by Comptroller of the Currency, under title 12, United States Code, Section 161. Charter Number 14149 Comptroller of the Currency SOUTHWESTERN District.

State of Resources and Liabilities	
<b>ASSETS</b>	Thousands of dollars
Cash and balances due from depository institutions:	
Noninterest-bearing balances and currency and coin	1,970
Interest-bearing balances	0
Securities	31,087
Federal funds sold	1,450
Loans and lease financing receivables:	
Loans and leases, net of unearned income	11,874
LESS: Allowance for loan and lease losses	157
Loans and leases, net of unearned income, allowance, and reserve	11,717
Premises and fixed assets (including capitalized leases)	358
Other real estate owned	70
Intangible assets	687
Other assets	47,339
<b>TOTAL ASSETS</b>	<b>47,339</b>
<b>LIABILITIES</b>	
Deposits:	
In domestic offices	42,612
Noninterest-bearing	5,160
Interest-bearing	37,452
Other liabilities	518
<b>TOTAL LIABILITIES</b>	<b>43,130</b>
<b>EQUITY CAPITAL</b>	
Common stock	300
Surplus	300
Undivided profits and capital reserves	3,609
Total equity capital	4,209
<b>TOTAL LIABILITIES AND EQUITY CAPITAL</b>	<b>47,339</b>

We, the undersigned directors, attest to the correctness of this statement of resources and liabilities. We declare that it has been examined by us, and to the best of our knowledge and belief has been prepared in conformance with the instructions and is true and correct.

I, BETTY McDERMETT  
ASSISTANT VICE PRESIDENT & CASHIER

of the above-named bank do hereby declare that this Report of Condition is true and correct to the best of my knowledge and belief.

Carolyn Everett  
Andrew Dananoff  
Raja Hassan  
Directors

Betty McDermitt  
1-26-94  
Date



# Students see sights, compete in Houston

Students from Haskell High School traveled to Houston last weekend to attend the Science Olympiad.

Those attending were seniors Wayne Hodgin, Janeen Jordan and Andy Martin; junior Randall Martin; sophomores Tonya Burson, Aaron Earles, Heather Guess and Charissa Huff; and freshmen Sarah Cothron, Wendy Dulaney, Lyle Fouts and Mary Kay Watson.

Sponsors were Haskell High School science teacher Jo McGuire and husband, Mike McGuire, and junior high math teacher Bonnie Fouts and husband, John Fouts.

Olympiad students left early Thursday morning. Their first stop was Austin, where they toured Ag Commissioner Rick Perry's office in the Stephen F. Austin building. Commissioner Perry talked to them about the duties and responsibilities of the ag commissioner.

Then they walked across the street to the Texas Capitol. Although the capitol could not be toured due to renovation work, they toured the underground annex,

which holds offices for state workers.

The students continued on their way with the next stop---Houston's Nassau Bay and Marina Hotel.

Friday morning they toured San Jacinto Monument and the Battleship Texas. After an eventful morning, the students traveled across town to tour Space Center Houston and the Johnson Space Center (NASA). While at NASA they toured the Mission Control Center and the Apollo 18 spacecraft.

At Space Center Houston, the students got to experience what it feels like to be an astronaut. They also toured a mock replica of the Space Shuttle, and see how to land a space shuttle or retrieve a satellite via computer simulation.

Students also watched the film, "To Be An Astronaut," a 25-minute film that not only shows what astronaut training is like, it puts the viewer through it.

Students also toured the Starship Gallery which featured "On Human Destiny," a riveting 15-minute film

created from actual NASA footage. They traced the historical progression of the space program by seeing some of its artifacts such as the actual Mercury, Gemini and Apollo space capsules, along with the Sky Lab trainer.

The Starship Gallery also featured the lunar rover trainer and moon rocks, including one that could be touched.

Saturday morning, they awoke early to travel to San Jacinto College to attend their main objective for the weekend, the Science Olympiad.

At the Olympiad, students competed in events ranging from bridge building contests to biology lab competitions, to pentathlon competitions. Although three students that were to attend the Olympiad weren't there due to flight cancellations, the participating students ranked among the top 10 in every event that was entered. Over 30 different junior high and high schools were represented.

After the Olympiad, the students traveled across the bay and ship channel to Galveston where they went to the seawall and walked on the beach and collected shells and sand for later experiments. That night the students toured Moody Gardens at Galveston, which included the 3-D movie, "The Last Buffalo."

"Sunday morning came too early for us," said Janeen Jordan. "Leaving the excitement of

Houston, NASA and the beach was disappointing.

The group made on more side trip before returning to Haskell. They toured the site of the dismantled Super Conductor Collider.

## Applicator course in Anson

The Jones County Agriculture Committee, in conjunction with the Jones County Extension Service, is offering a TDA approved continuing education program for applicators.

The program will be Wednesday, Feb. 9, at the extension homemakers building in Anson. Training will begin at 8:30 a.m. and conclude at 3 p.m.

The program will offer five continuing education units, two hours of laws and regulations, one hour of integrated pest management and two hours general.

An applicator license holder is required by law to receive training.

Those planning to attend must RSVP to the extension office in Anson, 915-823-2432, by Monday, Feb. 7. Cost for the course will be \$10 and will include the 11:30 a.m. lunch.

## Soybeans

Soybeans may be beneficial to your health.

There is evidence that soybean protein lowers blood cholesterol levels, but no one knows why, says a researcher at the USDA's Children's Nutrition Research Center.

# Noah Project reviews activities

The Noah Project-North recently held its January meeting at East Side Baptist Church in Haskell.

Attending were Greg Blair, Gene and Debra Gibbs, Joe Ray and Mindy Torres, Nelda Lane, Sue McGee, Bud Hicks, Lance Hanson, Margaret Miller, Don Kretschmer, Donna Sue Anders and Joan Strickland. Special guest from the Noah Project, Inc., in Abilene was Jerry Schwalb, deputy director.

The meeting was called to order by Don Kretschmer, chairman. Minutes of the previous meeting were read and approved. Gene Gibbs gave the financial reported which was accepted. He reported that cash donations were received from the WinAll Sunday School Class of the First Baptist Church of Haskell, the Weinert Extension Club, Stamford United Way, Leslee Bayouth, the Kiwanis Club of Haskell, and Burnell Gilleland. Donations were also received from Vicki Henshaw, Lynn Pace Jr., Wal-Mart and the Farmers National Bank of Rule.

Donna Sue Anders reported that 15 clients were served this month. These services included shelter, food, transportation, clothes and legal advocacy.

Fourteen crisis line calls were received, with one referral to the BIP group in Abilene. Thirty-one volunteers worked 863 1/2 hours. Peggy Darden gave two speaking presentations in Haskell.

Mrs. Anders reported that 15 clients and former clients received

help for Christmas that included toys, clothing and food. This was made possible through the community support from people like Bill and Grace Thomas and family, the Presbyterian Church of Stamford, Jo Nored Lane, Wal-Mart, Stamford Pink Ladies and Trinity Baptist Church of Haskell.

Mrs. Anders also reported that Claudia Fields, the Snyder Noah Project outreach coordinator, had accepted a position as executive director in Nacogdoches and that Dee Wilson has been hired to replace her.

Don Kretschmer reported that Sheila McMeans is working on a volleyball tournament as a fundraiser for March. Details of the event will be discussed at the next meeting.

Copies of the plans for the shelter were given to each member present. Greg Blair explained that these were not final plans and for each member to please look at them and tell him of any suggestions or comments they have about the plans. He said he will contact the architect after the next shelter committee meeting.

Kretschmer also reported that Dianne McHaffey, executive director of Noah Project, Inc., had resigned as of Dec. 31. Sherri Abbe has been appointed interim director until the Abilene Board of Directors appoints a committee to search for a new director. He said things are going smoothly during the transition.

**For Your Sheet Metal Work**  
**Water Storage Tanks**  
**All Kinds of metal duct work**  
 See or call:  
**Guinn Sheet Metal & Plumbing**  
 817-658-3341 L.C. Guinn Knox City, TX

REPORT OF CONDITION	
Consolidating domestic subsidiaries of the	
FARMERS NATIONAL BANK	of RULE
Name of Bank	City
in the state of Texas, at the close of business on December 31, 1993, published in response to call made by Comptroller of the Currency, under title 12, United States Code, Section 161. Charter Number 16539 Comptroller of the Currency Southwestern District	
Statement of Resources and Liabilities	
<b>ASSETS</b>	
	Thousands of dollars
Cash and balances due from depository institutions:	
Noninterest-bearing balances and currency and coin	807
Interest-bearing balances	0
Securities	6,980
Federal funds sold	615
Securities purchased under agreements to resell	0
Loans and lease financing receivables:	
Loans and leases, net of unearned income	10,026
LESS: Allowance for loan and lease losses	203
LESS: Allocated transfer risk reserve	0
Loans and leases, net of unearned income, allowance, and reserve	9,823
Assets held in trading accounts	0
Premises and fixed assets (including capitalized leases)	172
Other real estate owned	108
Investments in unconsolidated subsidiaries and associated companies	0
Customers' liability to this bank on acceptances outstanding	0
Intangible assets	0
Other assets	330
Total assets	18,835
Losses deferred pursuant to 12 U.S.C. 1823(j)	N/A
Total assets and losses deferred pursuant to 12 U.S.C. 1823(j)	18,835
<b>LIABILITIES</b>	
Deposits:	
In domestic offices	17,290
Noninterest-bearing	2,562
Interest-bearing	14,728
Federal funds purchased	0
Securities sold under agreements to repurchase	0
Demand notes issued to the U.S. Treasury	0
Other borrowed money	0
Mortgage indebtedness and obligations under capitalized leases	0
Bank's liability on acceptances executed and outstanding	0
Subordinated notes and debentures	0
Other liabilities	80
Total liabilities	17,370
Limited-life preferred stock and related surplus	0
<b>EQUITY CAPITAL</b>	
Perpetual preferred stock and related surplus	0
Common stock	50
Surplus	206
Undivided profits and capital reserves	1,209
LESS: Net unrealized loss on marketable equity securities	0
Total equity capital	1,465
Losses deferred pursuant to 12 U.S.C. 1823(j)	N/A
Total equity capital and losses deferred pursuant to 12 U.S.C. 1823(j)	1,465
Total liabilities, limited-life preferred stock, equity capital and losses deferred pursuant to 12 U.S.C. 1823(j)	18,835

We, the undersigned directors, attest to the correctness of this statement of resources and liabilities. We declare that it has been examined by us, and to the best of our knowledge and belief has been prepared in conformance with the instructions and is true and correct.

I, MARY LOU LANDES Name  
 VICE PRESIDENT AND CASHIER Title  
 of the above-named bank do hereby declare that this Report of Condition is true and correct to the best of my knowledge and belief.

Mary Lou Landes Signature  
 1-30-94 Date

**Folger's Coffee**  
All Grinds  
13 oz can  
**\$1.99**

**Nice 'N Soft Bathroom Tissue**  
4 rolls  
**99¢**

**Trop Artic Motor Oil**  
All Grades  
**99¢**

**HAM, EGG & BISCUIT FOR ONLY**  
**89¢**

**ALLSUP'S 1.5 LB. LOAF SANDWICH BREAD**  
69¢ EACH OR  
**2 \$1**

**COMBO OF THE MONTH**  
TYSON GRILLED CHICKEN BREAST SANDWICH & A TALLSUP FOR ONLY  
**\$1.99**

**Shurfine Bleach**  
1 gallon  
**99¢**

**ALL TYPES PEPSI-COLA**  
6 pack  
12 oz. cans  
**\$1.99**

**FAMOUS ALLSUP'S BURRITOS**  
**2.99¢** FOR

**VALLEY FARE PAPER TOWELS JUMBO ROLL**  
**2 \$1** FOR

**ROLD GOLD PRETZELS REGULAR \$1.49**  
**99¢**

**ALLSUP'S MONEY ORDERS UP TO \$299.00 FOR ONLY**  
**19¢**

**PRICES EFFECTIVE JAN. 30-FEB. 5, 1994**

HASKELL #153 RULE #91

**WILSON SLICED COOKED HAM**  
10 OZ. PKG.  
**\$1.99**

**WILSON SLICED SMOKED TURKEY BREAST**  
10 OZ. PKG.  
**\$1.99**

**GRANULATED SHURFINE SUGAR**  
4 LB. BAG  
**\$1.39**



# --Obituaries--



Bessie Mae Fouts

## Bessie Mae Fouts

Bessie Mae Fouts died Sunday at Haskell Memorial Hospital. She was 97.

Funeral services were Tuesday afternoon at the First Baptist Church with the Rev. Jim Turner and Dr. Troy Culpepper officiating. Burial, directed by Holden-McCauley Funeral Home, was in Willow Cemetery.

Pallbearers were Pat Henry, Johnny Fouts, George Fouts, Buford Cox, Raja Hassen, Felton Everett, Wilbert Klose and Harvey Simmons.

Mrs. Fouts was born Sept. 3, 1896, near Heidenheimer, Texas, in Bell County. She moved to Haskell in January 1908 and attended school in the Ballew community and at Haskell High School. She had been a member of the First Baptist Church since 1910. She was honored in 1988 as the oldest member of the church.

She was a charter member of the Haskell Garden Club, a former member of the Magazine Club, Thursday Luncheon Club and the Merry Dames. In 1962, she was chosen "Woman of the Year" by the Progressive Study Club for the

Mesquite District of Texas. She married Ed Fouts in Haskell on Oct. 18, 1916. He died in 1978.

She is survived by three daughters, Mrs. Gladys O'Neal of Haskell, Mrs. Frances Lee of Wichita Falls and Eddy (Mrs. Wilton) Davis of Dallas; a sister, Mrs. Faye Schnuriger of San Antonio; seven grandchildren; 16 great-grandchildren; four nephews; and a niece.

In addition to her husband, she was preceded in death by a brother, Clifford Glenn, in 1963.

The family requests memorials be made to the First Baptist Church Mission Fund or to the donor's favorite charity.

## Thular McGhee

Thular E. McGhee, 86, died Jan. 24 at a Haskell nursing center following a brief illness.

Services were Wednesday afternoon (Jan. 26) at the First Baptist Church in Rochester with the Rev. Truett Kuentler officiating. Burial was in the Rochester Cemetery, directed by Smith Funeral Home.

Mrs. McGhee was born in Erath County and moved to Haskell County as a child. She was a homemaker and a member of the First Baptist Church. She was the widow of I. T. "Red" McGhee.

Survivors include four sons, Lee Roy McGhee of Rochester, Alford McGhee of Houston, Billy Ray McGhee of Abilene and Dean McGhee of Stamford; three daughters, Letha Isbell and Doris Martin of Haskell and Mary Marshall of Rochester; a brother, Edward Collins of Eldorado Springs, Mo.; three sisters, Jessie May Cassidy of Hobbs, N.M., Nora Mullins of Tuscola and Viola Shaddox of Fort Worth; 27 grandchildren; 48 great-grandchildren; and 16 great-great-grandchildren.

## Commodities to be given out next week

Surplus food commodities will be distributed in Haskell County next week.

This will be the initial sign-up for 1994 and each person must present identification (including Social Security card and driver's license) before receiving commodities.

The schedule:  
Tuesday, Feb. 8: 8 to 9 a.m. at the Rochester Fire Department building.

Wednesday, Feb. 9: 10 to 11 a.m. at Sagerton Faith Lutheran Church.

Thursday, Feb. 10: 9 to 10 a.m. at Rule Church of Christ Fellowship Hall, and 8 to 10 a.m. at Haskell County Experienced Citizens Center in Haskell.

## Stenholm earns conservative label

A survey just released by Roll Call, a Washington-based periodical, designated Congressman Charles Stenholm one of the most conservative members of the House of Representatives.

In a spectrum of designations ranging from "The Left" to "Way Far Right," Stenholm was designated "Certifiably Conservative."

With the most liberal member of the House being number one, and the most conservative members being number 434, Stenholm came in at number 333.

Stenholm's rating was more conservative than that of 76 Republicans. Only one Democrat was listed as more conservative.

Thank you for reading The Haskell Free Press.

# CLASSIFIEDS

### For Sale

FOR SALE: 3 good used washers. Haskell Tire & Appliance, 864-2900. 5c

FOR SALE: a few Nora oat seed. Out of certified. Extra clean and heavy. \$3.50 per bushel. Lewis Thomas, 864-3574. 5-6p

FOR SALE: Kingsize waterbed with bookcase headboard, heater, liner, 1 year old waterbed mattress, cover, fill kit and repair kit. Ski machine. Call 864-2309 between 5 and 7 p.m. 5p

### For Sale

FOR SALE: Flip couch, makes bed, 48"x73 1/2", like new. Oval lavatory. Call after 5 p.m., 864-2839. 5p

FOR SALE: Mesquite firewood: \$50.00 a cord, you pick up; \$70.00 a cord I deliver. Call 743-3233.5c

FOR SALE: AKC miniature Dachshund puppies. Only 2 left. Ready to go Jan. 31. Call 743-3477 for more information. 5p

FOR SALE: M. L. Leddy and Tan ranch saddle. 864-3752. 5p

## Did you know?

At least two solar eclipses and as many as three lunar eclipses may be seen each year from various places on earth.

## PHARMACY NEWS

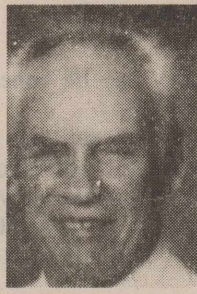

By Elbert Johnson, Registered Pharmacist

**Stress Can Lead to Colds:** An increase in psychological stress can make a person more susceptible to the common cold, according to researchers from a multicenter United States/British study. A total of 394 healthy volunteers answered questionnaires about stress, then were given nasal drops containing respiratory viruses. Those volunteers with higher ratings of stress had a greater rate of infection that was independent of allergic status, the infectious status of roommates, the season, age, or sex.

**Johnson**  
Prescription Pharmacy  
418 N. 1st, Haskell  
864-3331, Nights 864-3439  
Free Prescription Delivery

"A Certificate of Deposit with a one-time option to increase your rate."



Red Steagall  
Cowboy Poet/Singer and AmWest customer

## "Two-Step on over to AmWest for the Texas One-Step CD!"

"I've been playin' for folks dancin' the Texas Two-Step for a long time. Now, AmWest Savings has come up with the Texas One-Step Certificate of Deposit that'll really get your toes tappin'."

If interest rates start to go up after you open your One-Step Account, AmWest gives you a one-time chance to step up to a higher rate. Plus, you'll get a 1/4% bonus on your initial interest rate if you also open one of their convenient checking accounts. Hey, that's something to really make you want to kick up your heels! So, step on over to your nearest AmWest location today and open a Texas One-Step CD.

That's good enough reason for me to put my money on AmWest. How 'bout you?"

- \$1,000 minimum opening balance
- 15 month term
- Penalty for early withdrawal

Put Your Money on Texas.<sup>SM</sup>  
**AmWest Savings**<sup>®</sup>  
HASKELL: 518 South Second, 817-864-8577  
ANSON: 1101 East Court Plaza, 915-823-2401



Pd. Pol. Adv. Pd. for by B.O. Roberson, Campaign Treas.

Thank you for allowing me to serve these past years.  
**Please Re-Elect B.O. ROBERSON County Judge**

## TAX PLANNING

Written By  
**James E. Rodgers, CPA**



### IMPORTANT TAX DEADLINES - 1994

Important tax filing deadlines are approaching. Cut and save this checklist of the most common filing requirements for businesses and individuals.

•February 28 - Businesses must file information returns (such as 1099s) with the IRS; employers must send W-2 copies to the Social Security Administration.

•March 1 - Farmers or fishermen who did not make 1993 estimated tax payments must file 1993 income tax returns and pay taxes in full.

•March 15 - 1993 calendar-year corporation income tax returns are due.

•April 15 - Individual income tax returns for calendar year 1993 are due unless you file for an automatic extension.

•April 15 - 1993 partnership information returns are due.

•April 15 - 1993 annual gift tax returns are due.

•April 15 - This is the deadline for making a 1993 IRA contribution.

•April 15 - The first installment of 1994 individual estimated tax is due.

•June 15 - The second installment of 1994 individual estimated tax is due.

If you can't file a tax return on time, you may request an extension from the IRS. The extension request must be filed by the return's due date. An extension gives you more time to file a return; it does not give you additional time to pay any taxes still owed.

Contact our office for assistance with any of your tax filing requirements.

## RODGERS & COMPANY

Certified Public Accountant  
20 Southwest Third Street  
Hamlin, Texas

# Richardson's True Value Hardware

Hwy. 277 N. • Haskell, Texas

Open All Day Saturday  
864-8551

<p><b>Master Lock.</b></p> <p>#1181 708 12 <b>\$2.66</b> Combination Padlock is a must for back to school, gym lockers, and storage sheds!</p>	<p><b>WD-40.</b></p> <p>#122 864 718 <b>\$1.49</b> WD-40® Multi-Purpose Lubricant stops squeaks, loosens rusty parts! 6 oz.</p>	<p><b>MASTER MECHANIC.</b></p> <p>#296 301 1 <b>\$32.99</b> 5-Gal. Wet/Dry Utility Vacuum has a 1.25 peak HP motor, and a 5-wheel caster system. Incl. 6-ft. hose with extension nozzle.</p>	<p><b>MASTER MECHANIC.</b></p> <p>#371 708 5 <b>\$32.99</b> 3/8-in. Variable-Speed Reversible Drill. 3 amps. Delivers 0-2500 rpm.</p>	<p><b>MASTER MECHANIC.</b></p> <p>#837 21 1 <b>\$29.99</b> 3/8-in. Cordless Drill/Driver with 2 speeds and reverse, 3-hr. recharge. Incl. charger.</p>	
<p><b>SUPERMEND</b></p> <p>#516 292 20 <b>\$5.99</b> Supermend Epoxy Adhesive Putty bonds to metal, plastic, tile, wood, concrete. 4 oz.</p>	<p><b>sunnyside</b></p> <p>#507 327 98 <b>\$1.99</b> Gal. Paint Thinner for oil-based paints and varnishes. 100% pure. Low odor, too!</p>	<p><b>MASTER MECHANIC.</b></p> <p>#363 945 736 <b>89¢</b> Household Oil lubricates and protects all metal parts against wear, rust! 3 oz.</p>	<p><b>SCOTT'S Rags</b></p> <p>#794 867 30 <b>\$1.99</b> Scott® Rags are super-tough paper towels that absorb paint, stain, coatings. 55 per roll.</p>	<p><b>Value-Bright®</b></p> <p>#539 247 730 <b>99¢</b> 48-in. 40W Fluorescent Lamp.</p>	
<p><b>KIDDE</b></p> <p>#1036 654 6 <b>\$12.99</b> Fire Extinguisher is U.L. rated 1-A; 10-B-C. Designed for all-purpose use.</p>	<p><b>Value-Bright®</b></p> <p>#384 285 710 <b>\$1.29</b> 4-Pk. C7 White Night Lite. Candelabra base, 4W.</p>	<p><b>True Value HOT BUYS</b></p>		<p><b>MASTER MECHANIC.</b></p> <p>#113 802 4 <b>\$30.99</b> 38-Pc. SAE and Metric Socket Set with 1/4 and 3/8-in. drive. 2 extensions, spark-plug socket!</p>	<p><b>SEVRESS.</b></p> <p>#126 623 5 <b>\$4.99</b> 6-in. Adjustable Wrench is made of super-durable drop-forged steel.</p>

True Value Prices Are Thawing



# Shop the Haskell Free Press

# CLASSIFIEDS

**NOTICE**  
The deadline for Classified Advertising is 12 noon on Tuesday.  
Haskell Free Press

## 1/2 Price Sale

Large Selection  
**MERLE NORMAN**  
COSMETIC STUDIOS  
East Side of Square  
Haskell  
864-8148

**NOTICE**  
The Haskell Free Press reserves the right to edit and/or delete all news stories and locals for length and liability and to refuse to print anything deemed not newsworthy.

### Lost & Found

LOST: Southwest of Haskell 1 red homed heifer. Approx. wt. 900-1000 lbs. Brand left hip G. 864-2869. 4-5p

### Garage Sales

WEIGHT WATCHERS is now meeting every Thursday in Haskell. For more information, please call 1-800-359-3131. 3tc

GARAGE SALE: 1407 N. Ave. F. Thurs., Feb. 3, 1 to 4:30 and Fri., Feb. 4, 9 to noon. Weather permitting. 5c

ANTIQUA SHOW and Sale. Feb. 12, 10 a.m. to 6:30 p.m.; Feb. 13, 1 to 5 p.m. 207 N. Breckenridge Ave., Breckenridge, Tx. 817-559-6602. 5-6p

FLEA MARKET: Open every Sat. 608 S. Ave. E. 9 a.m. to 4 p.m. Speed Queen washer, radio, record player, sheets, coats, sweaters, clothing. Can't list all. 5p

10% OFF booth of antiques and collectables. Sat. only. Peddler's Village. Look for signs B & J's. 5p

**drive**  
merely

### Miscellaneous

HOME DECORATORS. Painting, Insulation, Remodeling, water and air filtration systems. Call Bobby O'Neal 817-743-3550. 30tc

LOT SHREDDING: Tony Williams, 864-2419. 20tc

CUSTOM FRAMING. Country Friends and Frames, 101 N. Swenson, Stamford. 915-773-2661. Complete framing needs. Mattes, glass, ovals. Closed Mondays. 5c

### Twirling Lessons

Tryouts  
are coming soon!  
Openings for group  
and private lessons.  
Limited Space available.  
**864-8073**  
3-6c

### Jobs Wanted

HOUSE LEVELING. Floor bracing. Free estimates. References. Call 915-675-6369 anytime. David Lee. 19tc

SMALL WELDING JOBS welcome. No minimum. 864-2885. 48tc

FURNITURE: Repaired, stripped and refinished. Call 864-3634. 2-5p

WILL DO BABYSITTING in my home. Flexible hours. Call 864-2317. 4-6c

PROFESSIONAL DOG GROOMING now in Knox City. References available. All breeds welcome. For appointment, call Jill 658-5523. 5-7p

### Anderson Appliance Service

Repairs on most brands  
of major appliances.  
Warranty repairs on  
GE, Whirlpool.  
**864-3545**  
2tc

### Help Wanted

**RN-DON NEEDED**  
Full-time weekday position available. Offering excellent benefits and wages. We are a family-oriented facility.  
Valley View Care Center  
101 Liberty Lane  
Anson, TX  
Contact Francis Ward, Adm.  
**915-823-2141**  
5c

### OUTREACH HEALTH SERVICES

**R.N.  
SUPERVISOR**  
needed providing non-technical nursing to elderly and disabled people in their homes in Haskell and surrounding area. Flexible hours, mileage reimbursement, bonus program, excellent benefits. Looking for something different in the field of nursing, call Outreach Health Services.  
**1-800-342-3153**  
5-6c

### LORRAINE JOHNSON, BROKER

FOR RENT: 1 bedroom, 1209 S. 3rd.  
FOR RENT: 2 bedroom, 505 N. 8th.  
FOR RENT: 2 bedroom, 105 N. Ave. I.  
FOR RENT: 3 bedroom, S. 10th and Ave. F.  
FOR SALE: Large 2 bedroom with fenced backyard and large garage with shop space. 1021 N. 6th.  
FOR SALE: 3 bedroom, 605 Pawnee, Rule. Reduced.

See us for all your real estate needs:  
Buying, Selling, Renting.

**JOHNSON  
REAL ESTATE**  
864-2951

### For Rent

NOW RENTING: Klinkerman Haskell Apartments, 500 S. Ave. F. 2 bedrooms, electric stove furnished. Some bills paid. \$100.00 deposit, \$200.00 month (no pay-outs). Not HUD approved. Leave message, 864-3663. 5p

FOR RENT: One and two bedroom apartments, CH/A, close to town. Also available one and 2 bedroom houses. 864-3762. 5c

### Real Estate

QUIET COUNTRY HOME with acreage, 1 1/2 miles northwest of Haskell off FM 2163 (Knox City Hwy). 3 bedrooms, 3 baths, large utility room, open living area, 2 car garage, city water. Dog pens. Call 864-2088. 34tc

HOUSE FOR SALE IN RULE: 3 bedroom, 2 bath, formal living and dining room, den, brick on 2 lots. 3 car carport, cellar, 14x28 storage building, fruit and pecan trees on a paved street. Assumable 8 1/2% mortgage. Price reduced \$37,500.00. 817-422-5274. 2-5c

FOR SALE: 1 acre of land west of city limits with city utilities. Water well. Call 864-2970 after 5:30 p.m. 2-5c

112 ACRES NORTHEAST Haskell on Hwy. 1080. 2 tanks, barn, pens, some coastal, fields, cross fences, \$418 per acre. Allen Real Estate, 915-672-7990 or 915-675-0522 home. 5-9c

### Public Notices

**LEGAL NOTICE**  
Do you own these bales of cotton? The following lot of Rule Compress Co. cotton will be sold for warehouse charges in accordance with Section 7-210 of the Texas Warehouse Act: 769106, 786622, 786644, 789110, 789125, 791682.  
The charges due on this lot of cotton through January 31, 1994 is \$880.00 for storage, \$15.00 for receiving, \$99.90 for maintenance, resampling, classing of sample, and advertising.  
If payment is not received by 10:00 a.m. February 14, 1994 at Rule Compress Co.'s office this lot of cotton will be sold. Anyone claiming this cotton must produce the original warehouse receipts for any or all of the above bales and pay the charges assessed against same in order to establish their ownership.  
Rule Compress Co., 605 First Street, Rule, TX 79547. Phone 817-997-2215. 4-5c

**NOTICE OF BID**  
The City of Hawley, Texas, will be receiving bids on a 1994 full size police package sedan. Bid specifications are as follows:  
**BID SPECIFICATIONS**  
1994, full size sedan, police package vehicle, minimum of 205 horse power, 8 cylinder engine. Full wheel covers, 15 inch BSW "police radial" tires, conventional spare tire, single key operation, tinted glass and tilt steering wheel, AM/FM radio, factory installed air conditioner and cruise control.

heavy duty battery, heavy duty brakes, heavy duty alternator, cloth split front seat with arm rest, power steering, oil cooler, police cooling package (radiator), external oil cooler, heavy duty automatic transmission with first gear lockout, map light, power windows and door locks.  
The City of Hawley reserves the right to reject any and all bids.  
Bids will be received until February 15, 1994 at 4 p.m. Bids may be mailed to: City of Hawley, P. O. Box 649, Hawley, TX 79525 or brought to the City Secretary's office during office hours of 9:00 a.m. through 4 p.m., Monday-Friday.  
Bids will be opened on Tuesday, February 15, 1994 at 7:30 p.m. Request price of unit with and without trade-in. 4-5c

**NOTICE**  
Community Action Program is now accepting sealed bids for weatherization materials. Bid package may be picked up at 2320 Ambler, Abilene, Texas. All bids must be post marked or returned by 2-14-1994 at 5:00 p.m. Bid opening will be held in the Conference Room of Community Action Program at 9:00 a.m. on 2-24-1994. 5c

**NOTICE**  
The Community Action Program is now accepting bids for sub-contractors to weatherize homes. We will not award (subgrant or contract) to any party which is debarred or suspended or is otherwise excluded from or ineligible for participation in Federal Assistance programs. Bid specifications can be picked up at 2320 Ambler or call 915-673-5785 between 8:00 a.m. and 5:00 p.m. on 2-14-1994. 5c

### POL. CALENDAR

The Haskell Free Press is authorized to make the following announcement for the political office in Haskell County, subject to the action of the 1994 Primaries.

Unless otherwise specified the candidates listed paid for the announcement, and have designated themselves as campaign treasurer.

All political advertising, announcements, and printing is cash in advance.

U. S. Representative 17th Dist.  
Charles Stenholm  
(Pd. for by Stenholm for Congress Committee)  
State Representative 68th Dist.  
Charles Finnell  
(Pd. by Committee For Responsible Representation, P. O. Box 639, Holdway, TX 76360)

Chief Justice  
11th Court of Appeals  
Judge Bud Amot  
District Judge 39th District  
Charles Chapman  
District Clerk  
Carolyn Reynolds  
County Judge  
James M. (Stick) Raughton  
B. O. Roberson  
Jerrill E. (Judo) Johnson  
(Francisco Johnson, campaign treasurer)  
Giles M. Kemp  
County Clerk  
Rhonda (Hewitt) Moeller  
County Treasurer  
Willie Faye (Petrich) Tidrow  
Commissioner Precinct 2  
James (Jimmy) R. Hannsz  
(Grace Hannsz, campaign treasurer)  
Ronnie Chapman  
E. L. (Elmer) Adams  
Commissioner Precinct 4  
C. A. (Bud) Turnbow  
Don Hisey  
(Jack Wilson, campaign treasurer)  
Justice of the Peace  
Don Flippin  
Gina Brown

FOR RENT: 408 N. 1st. Commercial building.  
FOR RENT or sale: 608 S. Ave. E. Owner would finance.  
I need listings.

**THREE BEDROOM, 1 bath**  
frame, 604 S. Ave. E. Owner finance.

**THREE BEDROOM, 1 bath**  
frame, carpet, central heat, furnished or unfurnished.

**FOR RENT: 408 N. 1st. Commercial building.**

**FOR RENT or sale: 608 S. Ave. E. Owner would finance.**

**I need listings.**

**Frances Arend  
Real Estate &  
Insurance**  
Medicare Supplements, Long Term Care, Major Medical & Life Insurance  
817-864-3880  
817-864-8137 4c

### Lanco Real Estate

**Buddy Lane**  
864-2629 • 510 N. 1st  
Farms  
393 a. located 7 miles east of Haskell. Approx. 200 a. in cultivated cropland CRP.

120 acre peanut farm, 2 miles west of Rochester.

**Residential**  
10 year old brick in Rule on Robin. Central air and heat. 3 bedroom, 2 bath.

3 bedroom, 1 bath newly decorated near churches and town. Central heating and air conditioning.

### SELLING HASKELL FOR OVER 25 YEARS Hartsfield Realty

South Side of Square  
864-2665

VERY CLEAN, NEAT three bedroom, one and one-half bath, living-kitchen combination with granite top, ceiling fans, central heating and cooling, water well and concrete carport. Has two lots and all for only \$29,500. 1102 N. 5th.

EXTRA LARGE CARPORT, two bedroom, two bath, central heating and cooling, sprinkler system and well. Has fresh paint and ready for new owner. 1408 N. Ave. L. \$19,500.00.

QUALITY WORKMANSHIP with beautiful oak kitchen cabinets. Four bedrooms, two baths and extra large utility room. Den has beamed ceiling and stairway to upstairs bedroom. Must see inside to appreciate. \$37,500. 402 N. Ave. D.

TREES, FENCED YARD, CARPORT, in good neighborhood. Two bedroom, one bath, 200 N. Ave. M. Reduced to \$14,000. Cleaned and ready for new owner.

REDUCED TO \$15,000. 505 North Ave. F. Older three bedroom, two bath, large kitchen and living area. Needs some repair. Very good location.

905 N. Ave. L. Three bedroom, one bath with extra lot for great garden spot. Has fenced yard, well and central heating and cooling. \$24,900.

LAKE STAMFORD - VEDA'S CAMP. Great for entertaining. Cabin and detached garage-workshop. Has large open room with utility connections, built-in kitchen, one bedroom, two full baths, central heating and cooling, water well and on channel. Priced at \$29,900.

SPACE GALORE. VERY LARGE, one and one-half story brick, older home on corner lot, living, dining, fireplace, two baths, refrigerated window units for cooling, detached garage, fenced yard and much more. 607 N. 3rd. \$38,500.00.

Call us about our many other listings. We have homes and businesses available to meet your need and budget.

Hess Hartsfield, Broker 864-2004  
Mary Rike 864-2332  
Dorothy Hartsfield 864-2069  
Esther Conn 658-3904

## TEXAS SCAN

Statewide Classified Ad Network. Advertise in 315 Texas newspapers for \$250. Reach more than 3 MILLION Texans. Call this newspaper for details.

**WANT TO BUY** pine or hardwood timber in Sabine, San Augustine, Newton, Jasper or Tyler counties. Call day or night 409-584-2163.

**CABLE...NEED IT?** Want it? We can get it. \$39 in the country. Rural Cable. 1-800-283-0365, 1-800-418-3372, 1-800-418-3373.

**A WONDERFUL FAMILY** experience. Scandinavian, European, South American, Japanese high school exchange students arriving August. Become a host family/ALISE. Call Kathy (northern) 817-467-4619/Judy (southern) 512-850-9192 or 1-800-SIBLING.

**10 1/2 AC ON FM482**, \$45,000 firm. Lactracts on FM 1044, \$6,000. 194c irrigation farm, 2 story house \$80,000. 2 3/4ac, lease \$1,500/mo. All near San Antonio, 210-629-1230.

**40 ACRES BETWEEN** Kerrville and Rocksprings. Fenced two sides, borders large ranch. Deer, turkey, hogs. Live oak and cedar cover. \$500/down, \$210/month. (\$23,000-9.5%-20 yrs.). 210-257-5626.

**\$\$\$NEED CASH? \$\$\$** \$150-200 week possible. Call from home to pre-set appointment for local sales representatives. Senior citizens welcome! Call 1-800-283-0365, 1-800-418-3372, 1-800-418-3373, Rural Cable.

**GOT A CAMPGROUND** membership or timeshare? We'll take it. America's most successful resort resale clearinghouse. Call resort sales information toll free hotline 1-800-423-5967.

**COVENANT TRANSPORT** \$500 sign-on bonus (after 90 days). Last year our top team earned over \$85,000 starting at \$2.7 to \$2.9 per mile. Plus bonuses to \$.38 per mile. • Solos welcome • Spouse rider program • Truck driving school graduates welcome • Paid insurance • Motel, layover pay • Loading/unloading • Vacation, deadhead pay. Requirements: • Age 23+ • 1yr. verifiable over-the-road • Class A CDL with Hazardous Materials. 1-800-441-4394/915-852-3357.

**TRUCK DRIVERS, DRIVE TO OWN!** \$0 down, \*\$78 per mile - all miles! \*tractor ownership/30-42 months! \*\$22 per mile driver pay! \*average 10,000+ miles per month \*company driver positions \*2yrs. min. experience. New Apple Lines Inc., 1-800-843-8308 or 1-800-843-3384, Madison, SD.

**OWNER/OPERATORS WANTED.** We offer 79¢ per mile: all miles. Why be away from home constantly? Contact: Jim

Kelsey, Interstate Express, 918-836-8500 or 1-800-732-4554.

**BILBO FREIGHT LINES** flat-bed carrier needs drivers and owner operators. 23 years old, 2 years OTR, 1 year flatbed. DOT drug screen, physical. 1-800-444-0070.

**HAROLD IVES TRUCKING** hiring drivers. New year...new career. Free driver training, if meet requirements, late model air ride equipment, satellite communications, students welcome. 1-800-842-0853.

**DRIVERS: CELADON TRUCKING** currently has positions available for teams & solo drivers/teams with 6 yrs. exp., start at \$.32 per mile/great lanes/dedicated team dispatch/qualcomm satellite/new equipment arriving monthly. Great get home policy - call for detail 1-800-729-9770.

**DRIVERS, TOP OPPORTUNITIES** for owner operators in three fleets: Relocation services, blanketwrap and high value products. Outstanding tractor purchase program available. Tuition-free, training for inexperienced drivers. North American Van Lines, 1-800-348-2147, Dept. DA-52.

**DRIVERS: FLATBED 48 state OTR.** Assigned new conventional. Competitive pay, benefits. \$1,000 sign on bonus, rider program, flexible time off. Call Roadrunner Trucking, 1-800-876-7784.

**\$\$\$SALES\$\$\$AGGRESSIVE** sales people needed for fast growing company. Appointments are pre-set. Call 1-800-283-0365, 1-800-418-3372, 1-800-418-3373. Rural Cable.

**SINGLETON SUPPLY METAL Buildings:** 24x30x10, \$3,050; 30x40x10, \$4,200; 30x60x12, \$5,995; 40x75x12, \$8,150; 50x100x14, \$12,550. Call for other sizes. Mini-warehouse systems. Competitive pricing. Fast delivery. 1-800-299-6464.

**SUNQUEST WOLFF TANNING** beds new commercial-home units from \$199. Lamps, lotions, accessories. Monthly payments low as \$18. Call today. Free new color catalog 1-800-462-9197.

**BECOME AN AUTHORIZED distributor** for the finest line of gourmet coffees. \$50K to \$250K income is possible! Min. investment required \$15,000. Call Mark Grayson, 1-800-239-4830.

**BREAST IMPLANT VICTIMS** may be entitled to substantial damages. Call for free information package 1-800-

833-9121. Carl Waldman Board Certified Personal Injury Trial Lawyer. Beaumont/Houston.

**THUNDER THIGH CREAM** "Neways" Skinny Dip as seen on Sally Jessy Raphael, 20/20, major newspapers. Retail orders \$28.75 includes SHP 1-800-706-1993. Wholesalers needed, investment \$32.00.

**WORLD'S MOST ADVANCED** thigh cream with aloe vera/vitamin E, clinical testing proven safe/effective. Money back guarantee. Distributors needed, explosive growth, min. investment \$25.00. 1-800-864-9020/1-800-541-7577.

**THIGH CREAM "WITH Aminophylline"** as seen on National Television and newspapers worldwide. \$29.95, Pacific Products: 274 E. Sunset Ave., Suisun, CA 94585. VISA/MC, 1-800-TRIM-THIGHS.

**TIRED OF BEING tired?** Energize with Nature's Nutrition Formula One. Look Better, feel better, have more energy. 150 capsules \$32.00, \$2.00 shipping. 1-800-807-4586. Visa/MC/MO.

**HOME PARENTS, HIGH** school education or GED, successful marriage, housing, utilities, food and hospitalization. Write: Cal Farley's Boys Ranch, Personnel Director, P.O. Box 1890, Amarillo, TX 79174-0001.

**AMERICAN LAND LIQUIDATORS.** Lots, homesites, acreage/vacant land. For sale by owners across the country. Call for free lists/property data. Buyers: 1-800-480-0090, Sellers: 1-800-364-6612.

**A-1 ADOPTION: LOVING** southern California couple, financially secure. Great marriage, artistic, "fun-loving". Will offer a newborn love and happiness. We will cherish your gift forever. Please call Howard & Linda's attorney 1-800-321-2138. Ask for Debbie. It's illegal to be paid for anything beyond legal or medical expenses.

**ADOPTION: LOVE HAS** patience... happy, secure married couple wishes to adopt an infant to share their love. Allowed expenses paid. Call Kathy & Chris 1-800-600-7887. It's illegal to be paid for anything beyond legal or medical expenses.

**ADOPTION - LOVING PARENTS** eager to provide happy, secure home to newborn. Legal and confidential. Allowed expenses paid by John and Carol. Please call Allan Hazlett collect 913-235-5497. It's illegal to be paid for anything beyond legal or medical expenses.



## Roy Swink gets release from prison

Convicted murderer Roy Swink of Aspermont was to be released from prison Wednesday, but it was not known where he will be living.

Swink, 32, was convicted in December 1978 of the shotgun murder of his 14-year-old brother, Royce, at their Aspermont home. His father and stepmother also were shot to death in the same incident, and Swink later pleaded guilty to those murders.

A spokesman for the Division of Pardons and Paroles of the Texas Department of Justice in Austin said Friday that Swink's destination could not be revealed until he is released.

Swink has been in prison in Cleveland, Texas. He was sentenced to 45 years in prison but is being released after serving 15 years because of "good time" and other bonus time.

Swink's release under mandatory supervision differs from parole in that no one has to be notified.

In November, Troy Swink and his wife, Juanita, started a petition drive to keep Roy Swink out of Stonewall, Haskell, Kent, King, Fisher or Jones counties. More than 2,900 signatures were gathered and sent to the parole board.

Under a state law that went into effect Sept. 1, all people released under mandatory supervision are required to be returned to their county of residence, an Abilene attorney and member of the State Board of Pardons and Paroles.

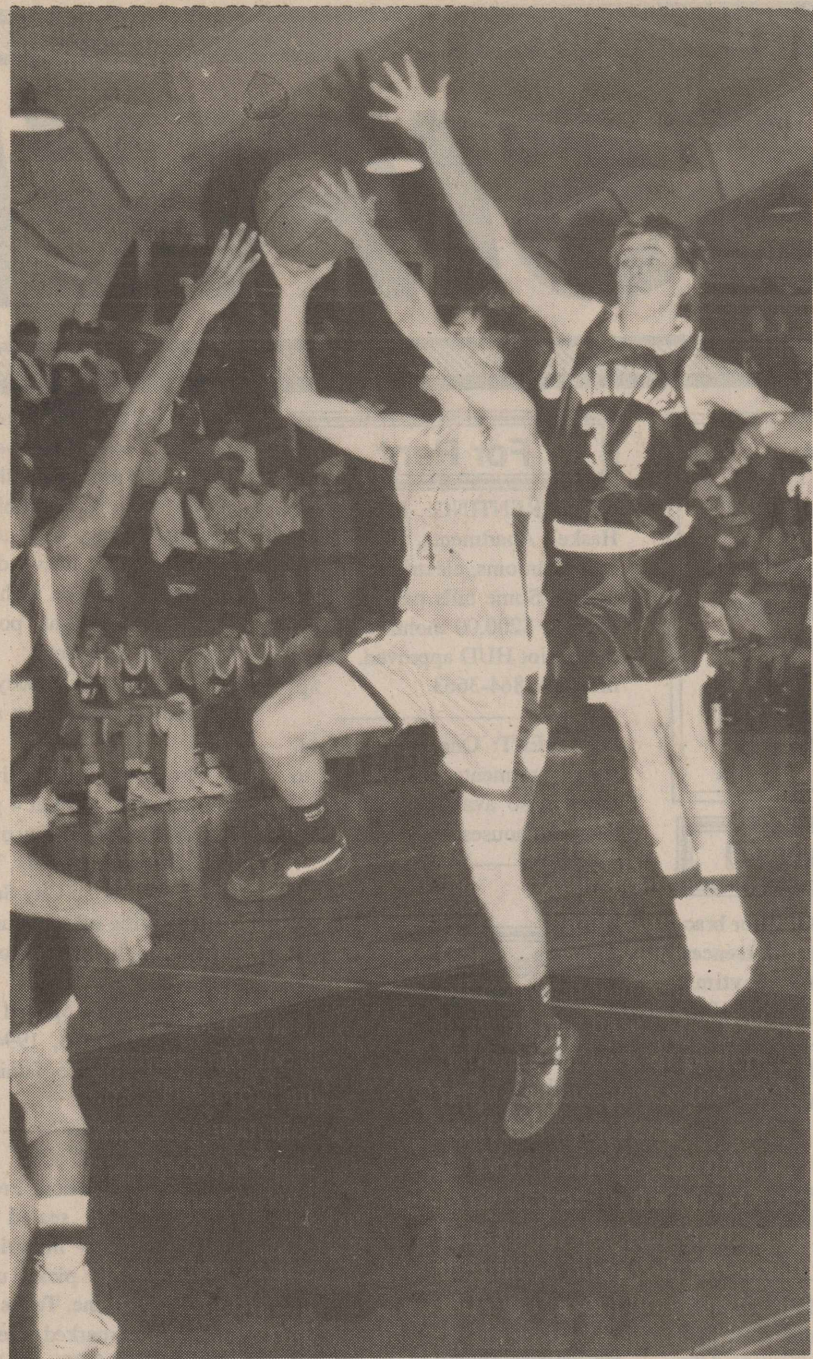

### Big night

Cody Cooley had a big night against Hawley Friday, scoring 17 points in the Indians' 80-36 win over their 7-2A rivals.

## Anti-smoking classes to begin tonight

Abilene Regional Medical Center is offering a free introduction class to its seven-session "Smokeless" program Feb. 3 at 7 p.m. in the Abilene Regional Resource Center, 6150 Regional Plaza.

"Smokeless" is a multi-treatment program that takes a positive approach to breaking the smoking habit. The program views smoking from the physiological, psychological, social, behavioral and economic perspectives.

"The Smokeless system employs stress management, positive rewards and reinforcements, education, motivational tools, patented negative smoking techniques, and relapse prevention in an intensive format that boasts a 95-percent success rate," explained Mindy Stone, coordinator for the program.

The course consists of an introductory meeting, four treatment sessions and three maintenance sessions.

For more information or to make reservations, call 915-691-2452.

## Haskell School Menu

Feb. 7-11  
BREAKFAST

**Monday:** No school.  
**Tuesday:** Juice or fruit, breakfast burrito, milk.

**Wednesday:** Juice or fruit, blueberry muffins, buttered toast with jelly, milk.

**Thursday:** Juice or fruit, biscuits with gravy, sausage, milk.

**Friday:** Juice or fruit, breakfast pizza, milk.

LUNCH

Elementary

**Monday:** No school.  
**Tuesday:** Pigs in blanket, macaroni with cheese, green beans, pear halves, milk, juice.

**Wednesday:** Enchilada casserole, pinto beans, tossed salad, sliced peaches, milk, juice.

**Thursday:** Corn dogs, vegetable sticks, pork and beans, cinnamon rolls, milk, juice.

**Friday:** Hamburger, french fries, hamburger trimmings, orange halves, milk, juice.

LUNCH

High School

**Monday:** No school.  
**Tuesday:** Hamburger or sausage on stick, french fries, macaroni with cheese, salad bar, green beans, pear halves, buttered hot rolls.

**Wednesday:** Hamburger or enchiladas, french fries, pinto beans, salad bar, sliced pears.

**Thursday:** Hamburger or corn dogs, tater tots, pickle spears, salad bar, pork and beans, cinnamon rolls.

**Friday:** Hamburger or chef salad, french fries, salad bar, orange halves.

Menus subject to change

## Committee outlines its agenda

The Haskell County Home Economics Committee of the Haskell County Extension Program Council met Jan. 19 in the county extension office kitchen for its first quarterly training and planning meeting for 1994.

Serving on the committee for 1994 are Margaret Duffie, Frances Fischer, Lela M. Foster, Margaret Jones, Danny Lammert, Reatha Mullins, Ophelia Newsom, Myrtle Phemister, Mildred Robertson, Abby Salinas, Kay Smith, Wanda Thompson, Nancy Toliver and Alice Yates.

The committee's programming efforts for 1994 will be centered around the areas of foods and nutrition and health and wellness. Some of the committee's plans for the year include:

(1) a mail-out series entitled "Staying Fit," (2) a locally developed exhibit and pamphlets concentrating on fast and nutritious foods to prepare, (3) development of a recipe booklet to include in the sacks of commodities distributed in the county, (4) a section in the newsletter featuring a home canning guidelines update, (5) observances of special weeks and months (i.e. Heart Month, National Nutrition Month, Family Week, National Consumer's Week, etc.), and (6) a news series on low-fat meals.

Lou Gilly, county extension agent-home economics, serves as advisor to the committee.

Thank you for reading The Haskell Free Press.

Thank you for reading the Haskell Free Press

Dear friends: We want to thank each and everyone of you for all the food, flowers and most of all the kind words and prayers during the trying time before and after we lost our Mother and Grandmother. Especially those at the Haskell Nursing Center and the Haskell Memorial Hospital, for giving her such special and loving care. May God bless you.

The family of Mrs. I. T. (Thular) McGhee

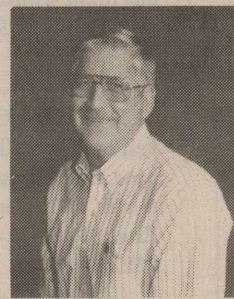

Pd. Pol. Adv. Pd. for by Don Flippin, Campaign Treas.

PLEASE VOTE FOR  
**DON FLIPPIN**  
Justice of the Peace

Haskell County

33 years Teaching • Bachelor of Science Degree  
Minor: Political Science, U.S. Economics

The family of Maye Bledsoe wishes to thank their friends and neighbors for all the love and support shown us during the loss of our loved one. A special thanks of appreciation is extended to the Rice Springs Nursing staff and to Dr. McSmith for their loving care.

The family of Maye Bledsoe

# Farm Bureau Week

## February 7-11, 1994

### Farm Bureau Membership Offering Excellent Benefits

Haskell County Farm Bureau with 740 members, has much to offer for the annual \$35.00 membership fee.

An affiliate of Texas Farm Bureau, The Texas Farm Bureau Rural Health Association provides competitive group health insurance for members of the Haskell County Farm Bureau.

The plan offers outstanding benefits, superior service, a range of coverage and deductible options and local representative to serve you right at home. The program includes pre-admission certification and case management to help manage health care costs and provide optimum value for each dollar that you and your family spend for health care protection.

Group accidental death insurance is another of the many benefits offered by the Haskell County Farm Bureau received by members with their membership dues. This benefit is optional with each individual County Farm Bureau.

Another service offered is Estate Planning. Farm Bureau agents can help you avoid many of the pitfalls in the federal estate tax laws, by developing an estate plan.

Texas Farm Bureau also invests a lot of effort and money in developing youth leadership. Scholarships totaling \$16,000 are given annually to one leader in Future Homemakers, one in FFA and two in 4-H clubs.

Scholarships worth \$40,000 are awarded annually to youths of Farm Bureau families who compete in other various youth competitions.

Texas Farm Bureau members can also participate in the Coast to Coast Vision Plan and save from 20 to 60 percent off conventional retail prices on lenses and frames at the time of purchase. The Vision Plan is offered through a national network of preferred providers with over 2,000 retail outlets across the U. S. with about 150 of those scattered over Texas.

Texas Farm Bureau members also have the opportunity to participate in the Mail Order Pharmaceutical Program, Feld Drug, which offers discount pharmaceuticals through the mail. You or your physician may call your prescription to Feld Prescription Service toll free number.

Haskell County is among 209 county Farm Bureaus participating in the Texas Farm Bureau's Property Protection program. All members in the county are eligible to use the posting and reward program which is provided as one of the many TFB benefits.

Under the program, Texas Farm Bureau will pay a reward of \$1,000 to the person who furnishes information that leads to the arrest and final conviction of a person or persons committing trespass, theft or mischief on posted property owned or rented by the member.

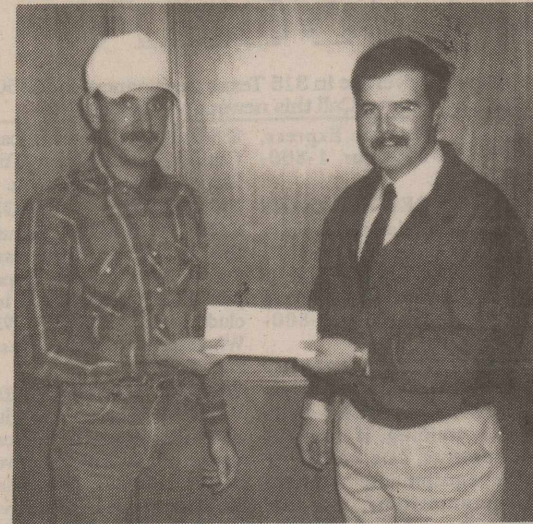

Tim Weise, left, presents a check to Joey Kimbrough, right, for the Junior Livestock Show. Each participant that made the show received \$10.00.

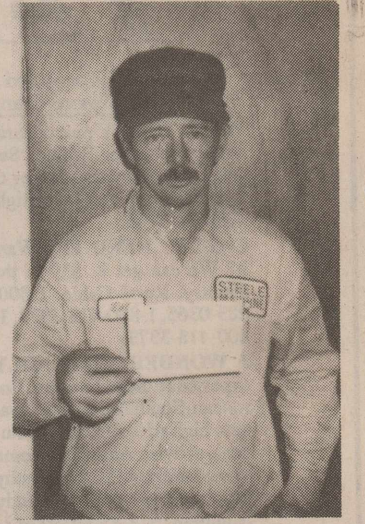

Bill Steele attended Fireman's Training School at Texas A&M sponsored by Farm Bureau.



Wayne Hodglin, left, Nacole Lefevre and Casey Coleman, right, attend Citizenship Seminar held on the ASU campus in San Angelo.

# HASKELL COUNTY FARM BUREAU

508 N. 1st • 817-864-2647

#### Present Directors

Robert Ace Turner, Pres.  
Larry Cunningham  
Gary Harris  
Wes Jones  
Joey Kimbrough  
Leon Kretschmer  
Steven Lehmann  
Allen Moeller  
Kenny Thompson  
Joey Thomas  
Tim Weise  
Joe Wheatley

#### Past Presidents

Joe B. Cloud  
Clinton Herren  
Charlie M. Conner  
R. C. Couch, Jr.  
H. H. Sego  
Shelley Royall  
Adell Thomas  
H. M. Smith  
A. R. Eaton  
C. G. Hammer

#### Office Staff

Dennis Patterson,  
Agency Manager  
  
Letha Walter, Agent  
  
Janette Frierson,  
County Secretary  
  
Sharon Lefevre,  
Office Secretary



Haskell delegates attend State Convention.