

# THE HASKELL FREE PRESS

50¢

©September 1, 1994 Haskell Free Press Publishing Co. Inc.

VOL. 108--NO. 35

HASKELL, TEXAS 79521, September 1, 1994

12 PAGES-ONE SECTION

## Indians open season Friday against Munday

There will be a new coach on each sideline and a lot of new faces on the field, but the rivalry is the same.

It will be Haskell and Munday on the field at 8 o'clock Friday night when the Indians and Moguls kick off their 1994 football campaigns at Indian Stadium in Haskell.

Haskell will be attempting to make it three straight over their traditional season-opening rivals. The Indians won last year, 27-0, and year before last by 7-0, to break a drought which had extended since 1983.

The Moguls, under new coach Steve Gideon are ranked No. 18 in Class A pre-season polls and are favored to take it all in district 9-A. The Indians, under new coach Dwayne Gray, are the pre-season pick to wind up third in district 7-2A.

The Indians have not only a new coach, but a new formation. Gray has installed the wishbone, the formation which served him well by producing three consecutive playoff teams at Stratford before signing on at Haskell.

In the run-oriented offense, Gray said all four backs will be

getting plenty of ball-carrying duties. "We'll pass some, but not a lot," the coach said.

Getting the call to open at quarterback for the Indians is Cody Cypert, 170-pound senior. Joining him in the backfield will be Justin Lisle, 185-pound junior and third-year starter, and Casey Larned, 160-pound senior, at halfbacks, and Bucky Harvey, 175-pound senior, at fullback.

Opening at split end will be Frankie Masias, 125-pound junior, and the starting tight end will be Ryan Olson, 180-pound senior.

Other offensive starters will be junior Jamie Hodgins, 200, at center; junior Stacy Walker, 195, and senior Brandon McFadden, 205, at guards; and junior Martin Limones, 230, and junior John Isbell, 230, at tackles.

On defense, Limones will be the nose guard, Walker and McFadden the tackles, Harvey and Corey Green (165, junior) the ends, Olson and Lisle the linebackers, Keiland Riley (150, senior) and Cypert the cornerbacks, and Larned and Masias the safeties.

Gray said that Riley will probably see a lot of action on

offense, spelling the two halfbacks. He also indicated that Green will be used some at quarterback.

Munday, which won eight straight last year after losing its first two, is paced by speedster Bronco Flye. The Mogul offense is built around the 150-pound tailback, who also catches passes and returns punts and kickoffs. He is the nephew of former Munday stars Terry and Perry Collier, now playing at Oklahoma.

The Indians tuned up for their opener with a scrimmage last Thursday at Jim Ned. Although they were outscored, 3-1, the Indians showed improvement over their earlier scrimmage against Roscoe. Gray said that Jim Ned "might be the best team we see all year." Especially pleasing to the coaching staff was the Indians' long, nine-play scoring drive which featured a couple of pass completions as well as some nifty running.

The Munday game will be the first of four consecutive home games for the Indians. They will host Quannah Sept. 9, Knox City Sept. 16 and Albany Sept. 23 before traveling to Baird Sept. 30. They open their 7-2A schedule Oct. 7 at Stamford.

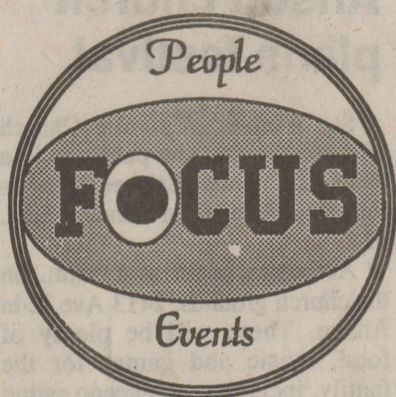

### Early deadline for Free Press

Because of the Labor Day holiday, advertising deadline for next week's issue of The Haskell Free Press will be 5 p.m. Friday of this week.

Deadlines for classified and news will still be noon Tuesday.

The Free Press will be closed on Labor Day, Monday, Sept. 5.

### Sophomores serve burgers Friday

Haskell sophomores will host a hamburger supper Friday before the Haskell-Munday football game.

Serving will be from 5:30 to 8 p.m. in the high school cafeteria.

Tickets, priced at \$4 per person, may be purchased in advance or at the door.

The meal will include flame-broiled hamburgers with all the trimmings, chips, cobbler and tea.

### Boosters need volunteers Friday

The Haskell Booster Club needs five volunteers to pass out programs at Friday night's football game. Volunteers should be at the stadium at 7.

At their meeting Monday night, Boosters were told that balloons will be released at the game and that the team will enter the field on the east side of the field and will come across the victory line.

The Trading Post will open at 7 p.m. Spirit items on sale will include megaphones for \$2 and bandanas for \$1.50.

Souvenir footballs for the cheerleaders have been donated by Bill Wilson Motors and First National Bank.

Boosters were reminded of the junior varsity game in Monday which begins at 6 p.m. today (Thursday).



### MDA donation

Judy Standefer, county MDA chairman, receives a check for \$1,000 from Fire Chief E. J. Stewart, right. At left is assistant chief Joe Cortez. The check represented the money raised for the Muscular Dystrophy Association in the firemen's annual "Fill the Boot" campaign.

## Medford inducted in Poetry Society

John Allen Medford was inducted into the International Society of Poetry as a lifetime member in ceremonies Aug. 19-21 in Washington, D.C. He was a finalist in the associated poetry contest with the poem, "Scuse Me Mister."

Johnny received an award and prize money for his entry in the contest. The convention was attended by some 1,500 poets from over the world. There were some 30 foreign countries represented at the convention.

Medford also was invited to dedicate a poem to the "Poem for Peace," and his selection was "The Grassy Knoll." The poem for peace was five football fields in length, and four feet high, and solidly filled with poetry from all over the world.

There were poems from the president of the United States, ex-presidents, vice presidents, senators, members of the House and Senate, prime ministers, the queen of England and rulers and statesmen from many countries. Medford said he considered this a very high honor to have been among such distinguished company.

Medford and his wife, the former Joan Berry, toured the Capitol and adjacent areas, among them the Jefferson Building, where Johnny's poem, "At the Lake," will be placed

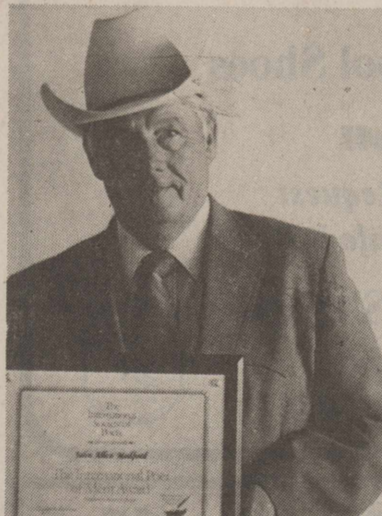

Johnny Medford  
... Haskell poet

in the National Library of Congress.

Johnny has been writing poems only a little more than a year, and has two poems to be published in books this year.

Florence Henderson of movie and television was an official hostess and master of ceremonies at the three-day convention. Ex-Senator Eugene McCarthy was guest speaker and one of several to conduct poetry writing and publishing seminars.

## Stenholm Fun Day Saturday

"Welcome to Ericksdahl" will be the greeting Saturday, Sept. 10, as neighbors gather for their annual picnic honoring Charlie and Cindy Stenholm.

Swedish immigrants first gathered here in 1906 on the 80 acres which belong to the Lutheran church. Once a part of the S. M. Swenson ranches, this soil along the California Creek could relate many stories of the past.

A publication of 1918 records: "The land occupied by the Swedish and Danish people stretches from Stamford to Lueders with some of it lying in the western part of Shackelford County. Most of it is upland intersected by hills and valleys."

The first church building was a white frame structure completed in the summer of 1907 at a cost of \$2,520. A magnificent rock building dominates the area today. Men of the congregation began digging the rocks in 1932. It was completed in 1941.

Dr. Hugo B. Haterius came to serve the church and the community in 1919. He dedicated his life to improving living conditions with emphasis on better farming practices. The California Creek Soil Conservation District was organized in 1938. One of the early officers of this group was Lambert Stenholm, father of Charlie.

On Sept. 10, a western band will provide background music as friends reminisce and get in the line for barbecue and watermelon. The fun time will begin at 4:30 p.m.

The Stenholm farm home is just two miles from the picnic area.

Those not familiar with the site, may call 915-773-5521 for more information.

## Church to serve barbecue lunches

The Brotherhood of Greater Independent Baptist Church will serve barbecue lunches Saturday.

Serving will begin at 11 a.m. and continue as long as necessary.

## Jennifer Comedy receives county Gold Star award

A 17-year-old Haskell High School senior received the county's highest 4-H Club award Sunday afternoon during the annual Haskell County 4-H awards program.

Jennifer Comedy is recipient of the 1994 Gold Star award, which goes annually to one or two deserving Haskell County 4-H members. She is the daughter of Don and Nene Comedy.

To be considered for the honor, a 4-H member must possess excellent leadership and citizenship abilities, have outstanding academic credentials, and have church and community responsibilities outside 4-H work.

Jennifer received a U.S. Savings Bond and a 4-H jacket, both courtesy of Haskell National Bank.

She and her parents will be special guests at the Haskell County Family and Community Education Clubs' Information Day in October and also at the district 4-H Gold Star banquet in Haskell Nov. 7.

A 4-H member for 10 years, Jennifer has served her local club as vice president, secretary-treasurer and reporter. In 1993 she was an alternate delegate to the district 4-H Council and beginning in 1994 she became one of Haskell County's delegates to the district 4-H Council. She will serve as a Council delegate again in 1995. She also is a member of the Haskell County 4-H and Youth committee. She serves as a junior leader and shares her knowledge and 4-H experience with younger 4-Hers.

Jennifer has had a genuine interest in all aspects of the 4-H organization. During her 4-H career, she has carried 11 main projects, including clothing, sheep, special interest, citizenship, recreation, achievement, leadership, showmanship, child care, foods and nutrition and swine.

As a result of her involvement in these projects, she has participated in local, county, district, regional and state activities



Jennifer Comedy  
... Gold Star winner

and contests. She placed second in her division at the 1994 state 4-H Fashion Show at Texas A&M University in June. She also participates in major livestock shows.

Very active in school activities, Jennifer is on the cross country and track teams and participates in UIL events and other math and science related contests. She is a very active member of FFA and is president of the National Honor Society.

Jennifer is an active member of the First United Methodist Church where she is involved in the church's youth group, a member of the church's administrative council, sings in the choir and serves as a substitute Sunday School teacher. She teaches in Bible School each year and delivers meals to the church's shut-ins.

Jennifer is an active member of Girl Scouts and is always willing to volunteer her time to help with community service projects such as the Red Cross Bloodmobile, the American Heart Association's Jump Rope for Heart, and collecting money for the West Texas Rehabilitation Center.

## Rule Jubilee set for Sept. 24

The Rule Chamber of Commerce has set Saturday, Sept. 24, as the date for the annual Rule Jubilee.

There will be booths, prizes and entertainment during the day at Slim Sorrells Park. A 2 p.m. parade will kick off the activities.

Businesses, clubs, organizations and individuals are invited to enter the parade. Prizes will be awarded for first, second and third places in three divisions. To enter, contact John Pike at 997-2421.

For booth space, call Joyce Hester, 997-2756. There will be a \$10 fee for booths by out-of-towners.

A barbecue meal will be offered by the Chamber of Commerce, beginning at 5:30 p.m. Cost will be \$5 for adults, and \$3 for children 12 and younger.

Lou Landes is program chairman. For a spot on the afternoon entertainment program, call her at 997-2216.



The 1994 edition of the Haskell Indians' football team will open the season at home Friday night against Munday.



**Haskell School Menu**

**Sept. 5-9**  
**BREAKFAST**  
**Monday:** Labor Day. No school.

**Tuesday:** Breakfast burrito, juice or fruit, milk.

**Wednesday:** Breakfast burger, juice or fruit, milk.

**Thursday:** Biscuits, sausage with gravy, juice or fruit, milk.

**Friday:** Breakfast comdog, juice or fruit, milk.

**LUNCH**  
**Elementary School**  
**Monday:** Labor Day. No school.

**Tuesday:** BBQ franks, creamed potatoes veggies with dip, buttered hot rolls, diced pears, milk, juice.

**Wednesday:** Baked potatoes with ham and cheese, tossed salad, saltine crackers, applesauce, cookies, milk, juice.

**Thursday:** Pizza, buttered corn, cole slaw, fruit Jello, milk, juice.

**Friday:** Hamburger, tater tots, hamburger trimmings, sliced peaches, milk, juice.

**LUNCH**  
**High School**  
**Monday:** Labor Day. No school.

**Tuesday:** Hamburger, salad bar or BBQ on bun (choice) french fries, veggies with dip, diced pears, milk, tea.

**Wednesday:** Hamburger, salad bar or baked potato with ham and cheese (choice), crackers, applesauce, cookies, milk, tea.

**Thursday:** Hamburger, salad bar or pizza (choice), french fries, buttered corn, cole slaw, fruit Jello, milk, tea.

**Friday:** Hamburger, salad bar or steak fingers with gravy (choice), french fries, creamed potatoes, sliced peaches, milk, tea.

Menus subject to change

Thank you for reading The Haskell Free Press.

**--Sagerton--**

by Alice Bredthauer  
Mr. and Mrs. Delbert LeFevre and Frances Clark and Ladain Anderson of Houston went to Midland Monday of last week for the funeral of their cousin, Van Davis Laughlin.  
\*\*\*

Kinsey Brown, daughter of Mr. and Mrs. Ken Brown, had her ninth birthday party Friday in the home of her grandparents, Mr. and Mrs. Delbert LeFevre. Her classmates, M'Lynn Lehrmann, Abby Dudensing, Lisa Caddell, Brittany Griffin were over night guests. On Sunday she was honored with a birthday party dinner with her aunt, Joyce Beard and Heidi of Abilene, Mr. and Mrs. Kent LeFevre and Kit of Tuscola, Mr. and Mrs. Larry LeFevre of Rule, Shane LeFevre of Abilene, and Holly Hobgood of Lubbock as guests together with Mr. and Mrs. Ken Brown and Tully and Cade.  
\*\*\*

Mr. and Mrs. Fred Teichelman, Mr. and Mrs. Alvin Bredthauer went to Abilene Thursday to bowl with the senior league which meets every Thursday.  
\*\*\*

Mr. and Mrs. Bill Hertel were in New Braunfels last Wednesday and Thursday to see their newest grandson Eric Ralph. He was born Sunday Aug. 14. He is the son of Vicki and Jack Ralph. Jessica thought it was really neat to have a little brother. He is the great grandson of Mrs. Gladys Martin and Mrs. Velma Lou Lammert, both of Stamford.  
\*\*\*

Karla and Kenney Taylor of Crowell visited in the home of Bill and Margie Hertel last Saturday afternoon. Later they all had a Mexican supper at the Neighbors Tejas Grill in Stamford.  
Karla and Kenny are both employed by the Crowell school

system. Karla is the high school math teacher and Kenny is the band director. Misty and Will Smith were in Stamford for a Smith reunion.  
\*\*\*

The mens' dove fry and family night will be Sept. 26.  
\*\*\*

Get well wishes for Gene Ender in Hendricks and Mrs. Christine Stremmel who is on the sick list.  
\*\*\*

Mr. and Mrs. Frederick Dalby celebrated their golden wedding at the Old Glory Sons of Hermann Hall Saturday night. Everyone enjoyed themselves.  
\*\*\*

Sunday afternoon had a ice cream supper at the Sons of Hermann Hall with a nice crowd being there. Everyone enjoyed playing dominoes and cards in the afternoon.  
\*\*\*

Lottie Park of Paducah and Dorthea Smith of Denver spent Sunday with Ethel and Glyn Quade, Juanita Rhea of Haskell and Mrs. M. Y. Benton came to the Quade's in the afternoon to visit with all of them. Juanita is an aunt of Lottie and Dorthea.  
\*\*\*

Ethel and Glyn Quade are excited that their younger son, Lyndell Keith has recently moved in Abilene from Ft. Worth. Lyndell had worked for the Texas Employment Commission for 22 years and has been promoted to Assistant Regional Director of the newly created Abilene Region of the TEC which includes the Abilene, Brownwood, Sweetwater, Snyder, Wichita Falls and Graham areas.  
\*\*\*

**Lorene Dewey celebrates birthday**

Lorene Dewey was surprised with an 80th-birthday celebration Aug. 13 in her home. The party was hosted by her children and grandchildren.

The birthday cake was white, trimmed in pink, and Lorene's corsage was done in pink and the balloon bouquet was in assorted colors.

Hosting and attending were Tom, Mary and Tim Dewey and Kelly and Glenda Goff of Haskell; Mickey Dewey of Lubbock; Lynn Denton of Rosenberg; Travis, Crystal and Eva Dewey of Abilene; Nelda Rico and Mark Goff of Anchorage, Alaska; Charles Goff and family of Lakehead, Calif.; Sandra Van of Lutz, Fla.; Randy and Terry Goff of Tampa, Fla.; and Ardella McCown of Chickasha, Okla.

Those unable to attend conveyed birthday wishes by phone and flowers.

**Welding course offered at Vernon**

Vernon Regional Junior College has scheduled a course in "Welding for Farmers and Ranchers."

The course is designed to provide the student with the skills needed to repair and construct equipment used on farms and ranches. The class is suitable for beginners as well as experienced welders. Electric and oxy-acetylene equipment will be used.

The class will meet from 6 to 10 p.m. on Wednesdays, beginning Sept. 21 and ending Oct. 19. Fee will be \$40.

For more information or for registration forms, contact the VRJC Office of Continuing Education at 552-6291.

**--Rule--**

by Vicky Anderson

It was great to hear on the 6:00 news forecast last night Aug. 29 that this area has a good chance of rain by mid-week. To quote words from an old melody "It seems to me I've heard that song before!" This time we sincerely hope that the newsmen is right.  
\*\*\*

The last report that we had about little Patrick Starr, son of Floyd and Tammy Starr of Rule is that he was taken back to his Fort Worth doctor about the middle of July for more testing. The doctors reported that he was doing better then. We sincerely hope that this continues to be the case.  
\*\*\*

A youth devotional was held at the Rule Church of Christ on July 18. Kris and Tori Miller were there, having just returned from visiting Kris' parents, grandparents, his sister and children in Paducah, Kentucky and in Virginia. Tori is a Rule native. The Millers will soon be returning to their studies at Abilene Christian University where Kris is working on his Master's Degree and Tori will be a Junior student. We think it quiet coincidental that Tori's great-great-grandparents were natives of Kentucky, who came to Texas in the 1800s. These ancestors were on her mother's side of the family, being Howards.  
\*\*\*

The cotton and other crops all look the same from Haskell and Jones County all the way through Fisher, Scurry, Mitchell, Howard, and Nolan Counties. It is surprising how well cotton is holding up, but then, it is a hot weather crop, isn't it? The drought extends all the distance to Big Spring with dry, parched pastureland and creeks, rivers and stock tanks with little or no water in them.  
\*\*\*

Get well wishes are sent to Daisy Camp, Buford Westmoreland, and the mother of Bobby Robinson, who is with a daughter in Denton.  
\*\*\*

Jereme Savage will hold a meeting at the Rule Church of Christ Sept. 11-15.  
\*\*\*

Belated birthday greetings to Nelwyn Beakley, Paige Jeffery, Jere Kittley, Malcolm Hertenberger, Melvin Lee Kreger, Ronnie Jenkins, Elda and Owen Aikin, Terry Weaver, Dorothy Alsobrook, Jackie Wilcox. Hope that David and Claire Halliburton had a nice anniversary on the 20th and that John and Orheana Greeson had a nice one on the 31st.  
\*\*\*

Remember: "Good judgement comes from experience, usually experience which was the result of poor judgment." (Borrowed).

**Anson church plans festival**

St. Michael's Catholic Church of Anson invites the public to join in its first annual Brisket Bonanza Fun Day Festival on Sunday, Sept. 11.

Activities begin at 11 a.m. on the church grounds, 2413 Ave. L in Anson. There will be plenty of food, music and games for the family, including a jalapeno eating contest.

**Morales may sue**

Texas Attorney General Dan Morales said last week he will sue the U.S. Department of Interior if it designates an additional 33 counties as a "critical habitat" for the golden-cheeked warbler.  
\*\*\*

**Hunting Season**  
**Opens Today September 1**  
*Sport About has all your dove hunting needs!*

<b>Game Vests</b>	<b>Gun Cases</b>
<b>Hunting Stools</b>	<b>Game Feeders</b>
<b>Camo Shirts &amp; Caps</b>	<b>Shotguns</b>

<b>Federal Shells</b> Heavy Game Load 10 box case 12 Ga. 1 1/2 oz. <b>39<sup>00</sup></b> 20 Ga. 1 oz. box of 25 shells	<b>Active Shells</b> 12 Ga. <b>389</b> 16 Ga. 20 Ga. box of 25 shells
<b>CH. 20 Ga.</b> 6 shot while supply lasts <b>369</b> box of 25 shells	<b>Winchester Shells</b> 12 Ga. <b>395</b> 20 Ga. box of 25 shells

*We will be open Sunday 1 p.m. to 4 p.m. and Monday (Labor Day) from 8:30 a.m. to 2:00 p.m. for your convenience.*

*We sell hunting and fishing license.*

Where  402 N. 1st  
Winners **Haskell**  
Shop! **864-3892**

**LABOR DAY SPECIAL**

Denim Sportswear Group **25% off**  
Other Sportswear Group **1/3 off**  
Group of Handbags **1/3 & 1/2 off**

Buy 2 pair Round the Clock Hose  
Get 1 pair **FREE**

Back to School Shoes  
**\$5<sup>00</sup> off**  
By Special Request  
*Summer Shoe Sale is Back*

Personality-Slipper Shoppe  
South Side of Square  
817-864-2501 or 817-864-3051

**Clearance Sale**

Selected Circular Sale Items  
now discounted  
**30 to 50%**

Item	Reg. Price	Sale Price	NOW
Dial Soap 3 pk	\$1.99	\$1.59	<b>\$1<sup>00</sup></b>
Jergens Soap 4 pk	99¢	79¢	<b>50¢</b>
Arm & Hammer Washing Detergent 4 lb. 8 oz.	\$3.19	\$2.59	<b>\$2<sup>00</sup></b>
Palmolive Gel 50 oz.	\$2.49	\$1.99	<b>\$1<sup>49</sup></b>
Airwick Rug Freshener 16 oz.	\$1.89	\$1.49	<b>\$1<sup>00</sup></b>
Double Power Wisk 32 oz.	\$3.77	\$2.99	<b>\$2<sup>00</sup></b>
Ultra Dynamo 50 oz.	\$3.49	\$1.99	<b>\$1<sup>75</sup></b>
Vivid Bleach 32 oz.	\$1.89	\$1.59	<b>\$1<sup>00</sup></b>
8 pack Toothbrushes	\$1.99	88¢	<b>50¢</b>

More items available at  
**Clearance Prices**  
up to **1/2** price!

Shop early-limited quantities!

**New!**

- Wallets on a String
- Beautiful Afghans
- Butterfly Hair Bows in Beautiful Fall Colors

**THE DRUG STORE**  
864-2515  
All Sales Cash

You are invited to  
**CHARLIE & CINDY STENHOLM'S**  
**FUNDAY FESTIVITIES**

Join us for some good food, entertainment and a political update from Charlie.  
Let's show our support for all the hard work that Charlie has done for our district over the years.  
Call 915-773-5521 for your tickets today.

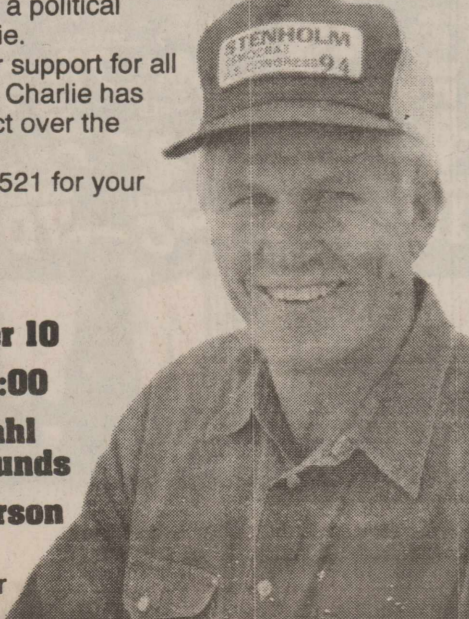

**September 10**  
**4:30 to 8:00**  
**Ericksdahl Picnic Grounds**  
**\*10 per person**

Paid for by Stenholm for Congress Committee

**Jones-Haskell Eye Clinic**

**Dr. Trussell Thane**

Appointments Available  
Monday through Friday

Dr. Thane is Board certified in the diagnosis and treatment of eye disease. Dr Thane offers complete evaluation for eyeglasses and contact lenses.

**Frames**  
\$58<sup>00</sup>-\$99<sup>00</sup>  
Scratch resistant coating,  
Ultra-violet protection  
Your choice of tint  
**\$30<sup>00</sup>**

**Contact lenses**  
2 pair daily wear \$159<sup>00</sup>.  
Includes exam, care kit follow-up (Toric for astigmatism and gas permeable slightly higher)

1501 Columbia  
Stamford, Texas  
915-773-2083

Medicare and Medicaid Accepted.



# English woman fulfilling dream

**Twin Cities News**  
Emma Crasby, 33, a delightful and adventurous young woman from England, has been traveling across the United States on her horse, Smokey, a 12-year-old Spanish Mustang, for the past 100 days.

Emma, who has a degree in graphic designing, said her trip "is

just for fun. It's something I have always wanted to do.

In 1991, she and a companion traveled across the States and Canada in a 1960 Ford pickup. "I lived in that pickup for about two years," she said.

She plans to travel for about a year. She started her long journey in Braswick, Ga., and her destination is San Diego. When she reaches San Diego about the middle of December, she plans to turn around and travel back.

Because of the heat, Emma travels only 17 or 18 miles a day, although she can make about 25 miles when it's cloudy.

On Aug. 21, Emma spent the night in Rule with Loyd and Leah Allen. They attended the Tower Drive-In. It was Emma's first time to attend a drive-in movie. In another first, she was treated to blackeyed peas and cornbread.

Emma and Smokey camp each

night in pastures where there will be grazing for the horse, if she doesn't spend the night with people like the Allens. Two nights before arriving in Rule she was the guest of Mr. and Mrs. Bob Berryman, who live west of O'Brien. She and her horse stayed two nights to allow Smokey to recover from a minor leg injury.

Emma has no relatives in the U.S. Her parents, three sisters and a

twin brother live in England.

The English woman said the only problem she has had on her journey was when Smokey wandered off and she couldn't find him for a while.

She said she has not found a place she did not like and it would be difficult to say which was most enjoyable. But she did say that Texas is among the most enjoyable.



## Completed

Bucky Harvey grabbed this pass from Cody Cypert in the Indians' scrimmage at Jim Ned Thursday. It was one of two completions in Haskell's scoring drive.

## Lottery sales top \$5 billion mark

The Texas lottery is not only the fastest-growing lottery in the country, it is now official the No. 1 lottery in the United States.

On Aug. 13, the lottery collected the 5 billionth dollar in lottery ticket sales. The \$5 billion milestone was reached in just 26 1/2 months, nearly half a year faster than any other U.S. lottery.

Florida passed the \$5 billion mark in 32 months of operation, California in 33 months.

"So far, we've created 150

millionaires or multi-millionaires through Lotto Texas and scratch games, and we've paid billions more in other prizes to lottery players all across the state," said Nora Linares, executive director of the Texas Lottery Commission.

A preliminary estimate shows that nearly \$2.7 billion has been paid for prizes on about 575 million winning tickets.

Thank you for reading The Haskell Free Press.

## Reba Wheatley celebrates 85th

Reba Wheatley celebrated her 85th birthday Aug. 24 at the home of her son, Johnny, and a few friends, including Bertha Tanner, Ethel Tidwell, Laura May Whitaker, Martha Andress, Linda Wallace, and grandchildren, Joe Ray Wheatley, Mr. and Mrs. Lynn Wheatley and girls, Breanna and Paige.

After enjoying sandwiches and chips, birthday cake and homemade ice cream were served and enjoyed by all.



**Medical**  
Ethel Jones, Rule  
Adeline Letz, Haskell  
Bud Lane, Haskell  
**Dismissals**  
Edna Thompson, Effie Hatfield,  
Willie Castillo, Diane Slayton,  
Blanche Corley, Thelma Cole,  
Verla Price.

## Boggs and Johnson Furniture Announces Its... 65<sup>TH</sup> ANNIVERSARY SALE

On September 5, 1929, this small ad appeared in the Haskell Free Press...

We at Boggs & Johnson are proud of our heritage and proud to have served the Haskell area for the past 65 years.

Thanks for your business!

**MATTRESS FACTORY**  
Have just installed new up-to-date Mattress Machinery. We are prepared to make your old beds new. East of Jail, Phone 72. Boggs & Johnson. 1tc

### STOREWIDE SAVINGS

La-Z-Boy, Singer, Ashley, Mayo, King Koll, Lane, Jackson, Towne Square, & Others!	No Seconds, No Culls, No Gimmicks! Quality, Name-Brand Furniture! Affordable Prices!	Recliners, Dinettes, Living Room Groups, Bedding, Rockers, Dining Room Groups, Tables, Bedroom Groups and More!	Free Delivery! Plus: With Approved Credit Finance Your Purchase with... NO DOWN PAYMENT!
---	--	---	--

### IT'S ALL ON SALE - SAVE NOW!

<b>Cottage Lane Sleeper</b> with Innerspring mattress 25% off Reg. \$749 Sale \$559	<b>Lane Recliners</b> Your Choice of 3 Different Chairs At: \$259	<b>Eight China Cabinets</b> All at clearance prices. Example: 25% off Reg. \$499 Sale \$369	<b>SECTIONALS</b> Your choice of 2 30% off Reg. \$999 Sale \$699
<b>Towne Square Glider Loveseat</b> 30% off Reg. \$549 Sale \$379	<b>- NOTICE -</b> Boggs and Johnson Furniture will close at noon on Thursday, September 1 in order to put a sale tag on every item in the store. Sale starts Friday, September 2 at 9:00 a.m. and special savings are guaranteed. (We will also be closed on Labor Day.)		<b>Singer Country Bedroom Group</b> 20% off Reg. \$1729 Sale \$1379
<b>Red Full - Queen Bunkbed</b> with 2 Innerspring mattress \$439 Complete	<b>Standard 4 Piece Bedroom Group</b> \$629	<b>Traditional Wood-Arm La-Z-Boy Rocker-Recliner</b> \$100 off Reg. \$559 Sale \$459	<b>7 Piece Dining Room Group</b> by Caldwell Whitewash Finish 30% off Reg. \$799 Sale \$559
<b>King Koil Bedding Sets</b> (A good value at the regular price!) •TWIN •FULL •QUEEN •King All Sale Priced Now!	<b>Jackson Sofa-Loveseat Set</b> with oak trim 25% off Reg. \$1269 Sale \$949	<b>5 Piece Dinette Sets</b> Starting at: \$199 Set 3 piece Living Room Table Sets \$95 Set	<b>Wood Headboards</b> Full - Queen Size \$89 Sofa Sized Acrylic Wall Paintings 40% off \$119 <b>Recliners</b> 2 Colors: \$149 Sofa & Loveseat Both For: \$469

## COFFEE MUGS:

As an added bonus during this anniversary sale, you will receive a pair of Porcelain Coffee Mugs FREE with any purchase. Just right for those cold winter mornings.

We want to be your furniture store!

**Boggs and Johnson Furniture**



East Side of Square • Haskell • 817-864-2346

# Sizzling ALLSUP'S END-OF-SUMMER SALE

PRICES EFFECTIVE AUGUST 28-SEPTEMBER 3, 1994  
HASKELL #153 RULE #91

ALLSUP'S BREAKFAST BURRITOS FOR ONLY **89¢**

SAUSAGE, EGG, & CHEESE OR HAM, EGG, & CHEESE

ASSORTED COCA-COLA SOFT DRINKS **\$1.99**

6 pack • 12 oz. cans

SAVE ON CORN KING FRANKS 12 OZ. PKG. **2.99¢ FOR 99¢**

ALLSUP'S TEX-MEX SAMPLER FOR ONLY **99¢**

5 MINI-TACOS  
3 MINI-TAQUITOS

REG. OR MESQUITE HORMEL BLACK LABEL BACON 1 LB. PKG. **\$1.49**

ALLSUP'S HOMO MILK GALLON **\$1.99**

ALLSUP'S MOTOR OIL SAE-ND 30 WT. QT. **79¢**

**DRINK SPECIAL**

YOUR CHOICE OF 32 OZ. NR TALLSUP OR PLASTIC FOUNTAIN DRINK **59¢**

**STORE SPECIALS**

ALL FLAVORS CORN NUTS **2 FOR 99¢**

ASSORTED FAMILY SWEETS CANDY **BAG 99¢**

KING B KIPPERED BEEF **EACH 99¢**

BONUS PACK CINN A BURST OR MINT A BURST **EACH 89¢**

## EASY MONEY PROMOTION WINNERS

**\$1,000 COLD CASH WINNERS!**

VICTORIA A. MATTHEWS LAS VEGAS, NEW MEXICO  
PAM FREEMAN BALDRO, OKLAHOMA  
ARCHIE A. CRAWFORD ALAMOGORDO, NEW MEXICO  
DAVID JONES CARLSBAD, NEW MEXICO  
MARLO BOOGUA GALLUP, NEW MEXICO  
TERESA DOCKINS MUNDAY, TEXAS

**GAS FOR A YEAR WINNERS!**

VICTOR E. PEREZ ALBUQUERQUE, NEW MEXICO  
PEGGY R. RUBIO BARSTOW, TEXAS  
MARIE WARREN CANTON, TEXAS  
SHEILA LEWIS DALLAS, TEXAS  
LISA RAMIREZ HUBBARD, TEXAS  
MARINA UNDERWOOD YORK, TEXAS  
JIM LINDSEY WELLSVILLE, TEXAS  
MICKEY WILLIAMSON GRANVILLE, NEW MEXICO  
JANIE PESINA GUR, TEXAS



--Letters to the Editor--

**What about the auditorium?**

Editor: Although I do not have children in the Haskell schools, I pay school taxes on properties in both Haskell and Weinert districts, and I've always believed that whatever is good for everyone's children is good for the entire community--not only for today, but also for tomorrow.

During the 10 years I've lived here, many good and worthwhile additions have been made to upgrade and update the system, such as an impressive new Band Hall, state-of-the-art athletic weight room, refurbished Homemaking, Library and Computer Science facilities and the aids to comfort of air conditioning and carpets for noise reduction. These are only some of the outstanding things done in the system to make it one we are proud of.

However, I've been puzzled that, when surrounded by such a good and up-to-date facility otherwise, a high school auditorium built during the 1940s would be so long neglected and allowed to disintegrate to its present state (which, by comparison is almost an embarrassment).

Is it possible that an imbalance has developed in what the movers and shakers of school policies generally think to be the only important and valuable aspects of a child's education? There may be a need for taking a broader view of the priority value system.

Are the dramatic and performing arts (including plays, persuasive and public speaking training) any less important and relevant to a child's development and preparedness for later life than participating in sports or playing a musical instrument?

When you consider the number of times in his or her everyday adult life each will have occasion to give even a simple program or speech, lead a discussion group or business meeting, make a presentation or public announcement, or apply for employment, it seems equally important that they be given the best opportunity and encouragement possible to learn to verbally express themselves with greater ease and poise, by having equally proper, accredited coaches and facilities in which to develop confidence in these practical skills for living in today's world.

Under the School Board's policy of "academics first," which, if followed, is a good policy, its

members have discussed and rejected renovation of the old auditorium time and time again as not being of high priority, due to the admittedly high cost. Encouragingly, recently the subject was not rejected, but tabled for future consideration.

In talking with others I've found many individuals and some organizations who support this project. Like they, I'm hoping that when it is again presented, members of the Board will seriously consider the worth of bringing this facet of the school system back into balance with the other very fine additions they have authorized in the past.

Mary Kaigler

**Worth it**

Editor: Thanks to everyone who bought Rice Crispy treats for Jesse Medford's Taekwon Do competition in Lubbock.

It was well worth it as he brought home a first-place trophy in forms and another first place trophy in sparring.

Tina Medford

**Political signs**

Editor: The Texas Department of Transportation has a booklet and summary materials which clarify rules regarding political signs.

In summary, these rules state: 1) Signs must be on private property, 2) Signs may be erected no more than 60 days before the election and removed no more than 10 days after the election, 3) Signs must be no larger than 50 square feet, and 4) Signs must not be visible from an Interstate, Federal aid primary highway or non freeway Federal-aid primary highway.

These rules are for signs on rural roads and FM highways.

What these rules suggest is that all political signs which are in place now are illegal, because of the 60-day rule. If you feel as I do, that the rules are good rules, I urge you to contact every candidate with illegal signs and chastise him/her. We do not recommend tearing down anyone's signs, illegal or not. Especially experienced candidates and current officeholders should know these rules, however.

No matter what decision my opponent makes, our campaign volunteers have been told that we will not put out signs that we know to be illegal. Thus, our signs will go out on or about Sept. 8. Anyone who spots an illegal Hayward sign is urged to call me at 1-800-866-7330.

Tom Haywood  
Wichita Falls

**Newspapers use recycled paper**

Survey results show at least 22 percent of all newsprint bought in Texas contained a minimum amount of recycled material. This means that Texas newspaper publishers have more than doubled the amount necessary to meet the 10-percent goal set by the State Legislature in the 1991 Omnibus Recycling Act.



**--From Out of the Past--**

From the Files of The Haskell Free Press

**20 Years Ago  
Sept. 5, 1974**

New on the coaching staff at Haskell High School this year are Coy N. Payne and Jimmy Dale Davis.

Bob Kittley of Rule signed a track and field scholarship agreement with Abilene Christian College. He is 1974 Class B half-mile champion.

The Haskell County Library is closed this week during the move to the new location on North Highway 277 across the street from the First Baptist Church.

Some of the Haskell students returning to Tech are Wayne Reeves, Andy Gannaway, Keith Everett, Johnny Fouts, Gary Cobb, C. A. Thomas III, Riley Middleton, Bonnie Adkins and Lugene Lane.

Mrs. Joel Nanny and Michele spent the weekend in Odessa with her parents.

Mike and Rick Brazell from Tech, Wanda Griffith and Becky Gholson, spent Sunday with Mr. and Mrs. Buddy Brazell.

Mr. and Mrs. Jerry Weatherly and family visited in Turkey over Labor Day weekend.

The Rule High School annuals are now in and there are some extra copies available at \$5 each.

Mr. and Mrs. Duane Gilly announce the birth of a daughter, Kimberly Ann, born Sept. 1, weighing 7 pounds.

The Labor Day golf tournament at the Haskell Country Club Monday netted \$268 for the Haskell County Heart Fund and the West Texas Rehab Center.

**30 Years Ago  
Sept. 3, 1964**

Rev. Kenneth R. Blair, a native of Haskell, has been called to the pulpit of the Trinity Baptist Church here, succeeding Rev. Jesse Jones.

Haskell is "under serious consideration" as the site for a junior college serving Northwest-North Central Texas, a "town hall" breakfast session of the Haskell Chamber of Commerce was told here Tuesday morning.

More than 100 Haskell residents were present at "an impressive and joyful" ceremony and open house dedicating a renovated First Baptist Youth Center Sunday afternoon.

A total of 912 students enrolled in classes in all grades of the Haskell Schools on opening day here Monday.

Approximately 100 area residents called to present their best wishes Sunday afternoon at an open house honoring Mr. and Mrs. C. V. Ashley of Weinert on the occasion of their golden wedding anniversary.

Anita Smith has been elected president of the Indian Pep squad. Other officers are Lela Adams, vice president; Bonnie Howard, secretary; Linda Sampson, treasurer; and Betsy Fouts, reporter.

Some 30 members of three of Haskell's service clubs, armed with rakes and hoes, invaded Willow Cemetery recently in a cleanup campaign to improve the general appearance of Haskell's burial ground. The presidents of Rotary, Jaycees and Lions directed their groups in the effort.

Pal-O-Mar Lodge, a 14-unit motel in south Haskell on U.S. 277 has been taken over by a former operator, Ray Gilbert of

Texas City, who managed the facility here four years ago. It will be managed by Mr. and Mrs. L. H. Casselberry.

**70 Years Ago  
Aug 29, 1924**

R. W. Herren and son of northwest of town shipped three cars of white-faced cattle of their own raising to Fort Worth market this week.

Marvin H. Hancock and Miss Nona Kirkparick of Hancock & Company's big store returned Friday evening from a week's visit to markets in Dallas and other points.

Plans are being made to begin work on the teacherage at Midway this week and it should be ready for occupancy by the time the school begins its term.

Paul Frierson of the Midway community was in the city Tuesday and reported seeing some Army worms in his cotton field.

**90 Years Ago  
Aug. 27, 1904**

Mrs. Theron Cahill and Miss Bernice Mask visited in Abilene a few days last week and Mr. Cahill drove over and brought them home.

In Saturday's primary runoff, Sheriff W. G. Allen was defeated 157 votes by his opponent, J. C. Turnbow.

Mrs. J. S. Keister entertained the

Full Moon club Tuesday.

Mr. J. C. Powers has sold his place two and a half miles south of town to Mr. J. L. Boulden of Jones County.

Mrs. F. G. Alexander came home from Chicago Thursday night.

S. S. Cummings, T. J. Lemmon, Henry Johnson, Raymond Alexander and Bonny, Arthur and Charlie Cummings got back Wednesday evening from taking their trip to Amarillo to which point they drove a herd of cattle.

**Stenholm votes against crime bill**

Congressman Charles Stenholm voted to defeat the rule which would have brought the crime bill before the House of Representatives.

The rule, which was defeated by a 225-210 vote, now sends the crime bill back to the conference committee for further negotiations.

"With a budget deficit of \$220 billion and national debt of \$4.6 trillion, we simply cannot afford a \$33.2 billion bill that included substantial spending on social welfare programs such as midnight basketball and after-school arts and crafts," Stenholm said.

**SCOTT & WHITE  
Options for Health**

**Prevention is key to controlling painful heartburn**

Walter P. Dyck, M.D.

**Question:** Occasionally after eating I get a painful case of heartburn. What causes it, and what can I do to prevent it from occurring again?

**Answer:** Heartburn, or acid indigestion, is caused by a backflow of stomach acids into the esophagus. When food is swallowed, it travels down a long tube called the esophagus, and a valve (sphincter) at its bottom relaxes to allow the food to enter the stomach. This valve normally only allows food to move downward, but a drop in pressure in the lower esophagus or a weakening of the sphincter can permit a backflow, or reflux, of powerful stomach acids into the esophagus. These acids cause the burning sensation.

Typically heartburn from reflux into the esophagus begins within an hour or so of eating, or may be brought on by bending, straining, heavy lifting or by simply lying down when retiring to bed. For the most part, an episode of heartburn resolves by itself and is not dangerous. If needed, non-prescription antacids are usually sufficient to relieve an attack.

If heartburn is frequent, however, it may indicate that the irritating stomach acids have already damaged the esophagus (so-called reflux esophagitis), or it may indicate the presence of other problems such as a peptic ulcer. If you suffer repeated bouts of heartburn and antacids or other simple remedies fail to control the problem,

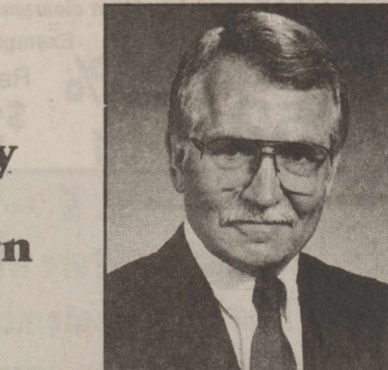

visit your doctor for an examination.

The best approach to controlling heartburn is prevention. Eat small meals and avoid or cut back on aspirin, coffee, cigarettes, alcohol, and spicy or fatty foods. Avoid wearing tight belts and other restrictive clothing. Wait at least two hours before lying down after eating, and don't exercise immediately after eating. Also, avoid bending over immediately after a meal.

If heartburn frequently occurs after going to bed, you may need to elevate the head of the bed six to eight inches by setting it up on bricks or blocks. Simply using extra pillows is not effective. In addition, your doctor probably will prescribe a medicine to reduce acid secretion during the night.

One final note: If the pain is unusually severe and is not relieved by antacids, or if it is accompanied by pain or numbness in an arm, or a cold and clammy sensation, it may be a heart attack instead of heartburn. If these symptoms occur, seek immediate emergency medical aid.

Dr. Walter P. Dyck is the director of the Division of Gastroenterology at Scott & White Memorial Hospital and Clinic in Temple, Texas, and a professor of internal medicine at the Texas A&M University Health Science Center College of Medicine.

If you have a question, please write to: Scott & White Public Affairs Department, 2401 S. 31st. St., Temple, TX 76508

**Coffee should be served hot**

The non-profit educational group--North Texans Against Lawsuit Abuse (NTALA)--has publicly questioned a \$2.9 million damage award given to a New Mexico woman who was scalded when she spilled her McDonald's coffee on her legs.

According to news reports, the woman was riding in a car in 1992 when she put a cup of McDonald's coffee between her legs while she removed the cap. The hot coffee spilled, scalding her. Of the amount awarded the woman in an Albuquerque court, \$2.7 million was punitive and \$160,000 was compensatory damages.

"What's at issue here is personal responsibility," said NTALA executive director Sandy Goff. "No one would dispute the fact that this lady hurt herself. I know that I've burned my mouth a few times after sipping a cup of hot coffee. But more and more, it seems, there is a new Golden Rule. Personal responsibility is taking a back seat as 'sue thy neighbor' becomes the norm.

"What's more, "a punitive damage award of \$2.7 million is outrageously extreme in this case. Punitive damages are designed to punish or deter harmful behavior. Should McDonald's be punished \$2.7 million because they serve their coffee hot instead of lukewarm?"

"The bottom line: Hot food is supposed to be hot. Who do you think is going to pay for this award? Our society's propensity for excessive litigation, frivolous lawsuits and outrageous jury awards often carries huge costs, not only for the business sued but also for our ability to generate economic growth and for consumers who often pay more for goods and services.

"We consumers will pick up the tab. The impact of outlandishly large awards and settlements are felt by all of us, and you can bet that we will pay for this \$2.9 million award. Think about that the next time you buy food at McDonald's and the price has gone up," Goff said.

Goff said the burden of litigation, sometimes called the "lawsuit tax"--costs the Texas family of four, on average, \$2,700 a year. "That's how much more we pay for goods and services every year because of frivolous lawsuits, lawsuit abuse and litigation in general.

NTALA is a citizen-driven grassroots, non-profit, public education group whose aim is to bring balance, fairness, responsibility and restraint to the court system. For a free NTALA action kit, call 1-800-297-2252.

**Vernon college officer training class planned**

Vernon Regional Junior College will conduct its fourth pre-service correctional officer training class for the Texas Department of Criminal Justice (TDCJ).

The class is necessary for anyone who wishes to be considered for employment as a correctional officer for TDCJ.

Application forms are available in the VRJC Continuing Education office in Vernon, at VRJC's Wichita Falls locations at Century City and at Sheppard Air Force Base.

Applications and all supporting documents must be delivered to one of the VRJC locations not later than 5 p.m., Sept. 6.

For further information, contact VRJC at Wichita Falls (696-8752).

**Rare cranes at Fort Worth zoo**

Two rare Red-crowned cranes have made their way from China to the Fort Worth Zoo, becoming the only Red-crowned cranes on display at a Texas zoo.

One of the most endangered cranes (second only to whooping cranes), the species numbers only 1,500 in the wild.

The Fort Worth Zoo pair is part of a group of 10 cranes that were recently brought into the United States from China.

**THE HASKELL FREE PRESS**  
Established January 1, 1886  
PUBLISHED EVERY THURSDAY  
401 S. First St.  
P. O. DRAWER 1058 HASKELL, TEXAS 79521

Don Comedy.....Publisher  
Wendell Faught .....Editor  
Lisa Shaw.....Business Manager

Second Class Postage Paid Haskell, Texas 79521  
(USPS 237-040)  
SUBSCRIPTION RATES:  
In Haskell and adjoining counties, one year, \$15.00; six months, \$13.00; two years, \$29.00; Elsewhere in Texas, one year, \$20.00; six months, \$18.00; two years, \$39.00; outside Texas, one year, \$22.50; six months, \$20.50, two years, \$44.00.

NOTICE TO PUBLIC-Any erroneous reflection upon the character, reputation or standing of any firm, individual or corporation will be gladly corrected upon being called to the attention of the publisher.  
POSTMASTER: Send address changes to The Haskell Free Press, P.O. Box 1058, Haskell, TX, 79521-1058.

MEMBER  
1994  
TEXAS PRESS ASSOCIATION



# 68 4-H members receive awards

Sixty-eight Haskell County 4-H members received awards for their 1994 accomplishments at the annual Haskell County 4-H Awards program Sunday afternoon. The program was in the First Christian Church in Haskell.

To be eligible for an award, a 4-H member must have participated in a 4-H project area during the 4-H year and have submitted an award application to the county extension office.

Awards and recipients were:  
**Beef:** Cliff McGuire, Paul McGuire, Matt Pace.  
**Citizenship:** Selina Ruth Salinas.

**Clothing:** Jennifer Josselet, Joanne Josselet, Krishna Patel.  
**Companion Animals:** Paige Jeffrey.

**Foods and Nutrition:** Angela Brown, Justin Brueggeman, Amy Burson, Tabitha Coker, J. J. Comedy, Kristin Cypert, Jenny Goudeau, Brandon McFadden, Melanie Michaels, Mira Patel, Nisha Patel, Anna Rieger, Jessica Rieger, Michael Salinas, Shannon Sanford, Chelsie Thane, Halee Walton.

**Horse:** Justin Arendall, Kim Holmes, Cassie Lamb, Hegan Lamb, Shayne McKenzie.

**Leadership:** Tonya Burson, Heath Guess, Heather Guess, Deon Walker.

**Method Demonstration:** Jessica Miller, Vanessa Miller.

**Photography:** Andra Arendall, Matthew Arendall, Brandy Gardner, Paige Lammert.

**Poultry:** Lesley Briles.

**Rabbit:** Sam Brueggeman,

Sherri Ejem, Caitlin Frierson, Turner Frierson, Katy McDaniel, Crystal Milburn.

**Sheep:** Ross Bullinger, Amanda Crawford, Jim Crawford, Derek Hughes, B. J. Opsahl, Kaki Stapleton, Heather Stewart, Hattie Walton.

**Shooting Sports:** Justin Stewart.  
**Showmanship:** Jennifer Comedy.

**Swine:** Dustin Threet Barbee, Brittany Bartley, Neil Holmes, Nacole Lefevre, Wesley Lefevre, Tara Lisle, Chance McGuire, Kyle Michaels, Joseph Plemister, Ross Pittman, Katie Thompson.

**Special 4-H trophies** were presented to Brandy Gardner and Selina Ruth Salinas in recognition of their completion of a 1994 4-H record book.

The following adult volunteer 4-H leaders were recognized for their years of service to the Haskell County 4-H organization:

22 years: Alice Yates.

16 years: Kim Crawford.

11 years: Helen Lammert, Amelia Perry.

10 years: Doy McKenzie.

8 years: James Bevel, Mary Murphy, Sandy Sanford, Kay Smith.

7 years: Sheila Hester, Tommy Matthews, Abigail Salinas, Bobby Sanford.

6 years: Nene Comedy, Christie Stapleton.

5 years: Jonita Felty, Darlene Walton.

4 years: Billy Lamb, Karen Smart, Jane Smith.

3 years: Celinda Allison, Debra

Bartley, Dale Bullinger, Joetta Burnett, Sharee Gardner, Hal Guess, Joey Kimbrough, Usha Patel, Larry Walton.

2 years: Pam Clopton, James Robert Crawford, Tonya Cypert, Paula Everett, Duane Gilly, Birdie Goudeau, Richard Holloway, Mikeana Jeffrey, Janis McDaniel, Steve McGuire, Billie McKeever, Betty Michaels, Steve Michaels, Debbie Miller, Charlotte Peiser, Linda Short, Janie Stone, Linda Strickland, Leland Terry, JoNell Trammell.

1 year: Bruce Adamson, Mary Adamson, Charlotte Arendall, Chris Arendall, Michael Bartley, Connie Benton, Rosemary Brown, Judi Burson, Gwen Ejem, Jody Freeman, Christy Gannaway, Pat Grand, Jerrie Sue Hise, Mayree Hollis, Jerry Don Hudgens, Kathy Hughes, Diane Josselet, Ginny Kloog, Dwanna Klose, Regenia Lane, Dolores Medford, Karlece Nowlin, Ellen Rieger, Claude Stout, Dorothy Stout, Dottie Summers, Joyce Ann Taylor, Janet Thane, Wanda Thompson, Lena Tidwell, Becky Wilson.

The following junior volunteer 4-H leaders were recognized:

2 years: Amy Burson, Tonya Burson, Stephen Campbell, Jennifer Comedy, Amanda Crawford, Heath Guess, Heather Guess, Brandon McFadden, Michael Salinas, Kaki Stapleton, Heather Stewart, Jason Torres.

1 year: Kayla Allison, Natonia Anderson, Justin Arendall, Danielle Bass, Micca Jordan, Paige Lammert, Nacole Lefevre, Kurt McCord, Melanie Michaels,

Vanessa Miller, Nisha Patel, Anna Rieger, Shannon Sanford, Deon Walker.

Sharee Gardner, Haskell 4-H club leader, served as master of ceremonies. Other adults having parts on the program were Kim Crawford, Helen Lammert, Usha Patel, Sandy Sanford and Kay Smith.

Also serving on the program were senior 4-Hers Justin Arendall, Tonya Burson, Jennifer Comedy, Heather Guess, Brandon McFadden and Michael Salinas.

Brandy Gardner, Paige Lammert and Selina Ruth Salinas registered the guests and passed out the programs.

The program concluded with the presentation of the 1994 Gold Star award to Jennifer Comedy. The Gold Star award is the highest award a Haskell County 4-H member can receive.

## Labor Day re-enactments Fort Griffin

On Labor Day weekend, Fort Griffin State Park near Albany will be covered with Yankees trying to defend against an invasion of the Confederates.

Five combat engagements will be re-enacted at the historic fort.

Battle re-enactments are scheduled at 11 a.m. and 5 p.m. on Saturday (Sept. 3), at 1:30 and 5 p.m. on Sunday and at 11 a.m. on Monday.

Also on the weekend program will be an 1860s ladies' fashion show, several civilian camp town shootouts, arrests, ambushes and payroll heists, live cavalry sabre and pistol games, artillery demonstrations, infantry drills, soldier pay calls and other activities.

Sutler stores will be in operation providing shoppers with an unusual list of 19th century materials and goods. The Fort Griffin Garrison Ladies will host a saloon and card parlor patterned after the authentic Fort Griffin "Beehive Saloon."

## Officers installed by Baptist classes

The Fidelis and Ruth Sunday School classes of the First Baptist Church installed new officers Thursday night in their classrooms at the church.

Jerrene Couch installed the officers, using lighted candles, symbolizing the light of the world.

Fidelis class officers are:

Violet Earles, president; Lois Sherman, vice president; Ethel Lou Shelton, secretary; Lois Redwine, assistant secretary and treasurer. Group captains are Iola Henshaw, Emma Bland, Pauline Derr and Frances Lane. Billie Cadenhead is teacher and Linda Burson is assistant.

Ruth class officers are:

Emma Franklin, president; Hortense Lees, vice president; Sarah Hodge, secretary-treasurer. Group captains are Ruby Alvis and Pauline Norman. Mary Martin is teacher and Linda Burson is assistant.

Departmental officers are Susie Kreger, director; Violet Earles, assistant, outreach director, Anna Mae Davis, assistant, Frances Lane, pianist, Mary Martin, assistant, Patsy Blakley, song leader, Iola Henshaw, assistant, Faye Gray, Ozelle Frierson, secretary, assistant, Sarah Hodge.

In appreciation, the classes

presented Mrs. Couch with a scented candle.

The tables were covered with pale blue cloths and centered with candles and greenery. The serving table was covered with a white linen and lace cloth, made in Brazil and belonging to Lois Sherman. The table held an arrangement of garden flowers grown and arranged by Juanita Rhea.

Salads, olives, pickles and punch were served to Violet Earles, Lois Sherman, Lorene Adams, Pauline Derr, Ethel Lou Shelton, Ozelle Frierson, Iola Henshaw, Clariss Jones, Earmel Bevel, Emma Bland, Mattie English, Lois Redwine, Billie Cadenhead, Allene Wheatley, Vivian Roberson, Juanita Rhea, Frances Lane, Mary Martin, Hortense Lees, Jerrene Couch, Susie Kreger, Pauline Norman, Ruby Alvis and special guests, Sammie Turner, Iva Lee Gipson and Patsy Blakley.

## City schedules tax rate hearing

The City of Haskell will vote on the tax rate at a public hearing Tuesday, Sept. 6.

The meeting, scheduled to begin at noon, will be in the council room at City Hall.

**CENTRAL BAIL BONDS**  
 Kenneth Knowles, owner  
 Jan Boles, agent  
 620 N. Swenson  
 Stamford, Texas 79553  
 24 Hour Service  
 Credit Bonds  
 Se Habla Español

**1-800-999-4484**  
**915-773-5705**

**Johnson**  
 KIS  
 1-HOUR PHOTO  
 Bobbie Johnson  
 Owner  
 Photographer  
 West Side of Square • Haskell

**Introducing**  
**Addy Perez**  
 at Sandy's New Image

Specializing in:  
 Colors Weaving Frost Perms  
 Cuts Skin Care Hair Extensions

5 years experience • Late Appointments upon request  
 Come in and visit with her or  
 call Tuesday-Saturday 9 to 5  
 107 S. Ave. D • Haskell • 864-2890

**Aspermont Rock-N-Rollers**  
 All-Around Gymnastic Classes  
 Power Tumbling • Trampoline  
 Vault • Uneven Bars • Balance Beam  
 ages 4 and up • Beginner-Advanced  
**\$25.00** month

Classes begin September 7  
 School Gymnasium • Old Glory, Texas  
 Classes will be held on Wednesday afternoons and evenings  
 For more information and scheduling call:  
**Sonia Denison 817-989-2837 (after 2 p.m.)**  
**Julia Jordan 817-864-2422 (after 8 p.m.)**  
 Coaches:  
**Julia Jordan • Micca Jordan • Zachary Martin**  
 Building Coordination • Grace • Improving Athletic Ability  
 Take for Fun or Competition  
 Extremely beneficial for cheerleaders

**Notice**  
**of Vote on Tax Rate**

The City of Haskell  
 conducted a public hearing  
 on a proposal  
 to increase your property taxes  
 by 13.50 percent  
 on August 23, 1994.

The City of Haskell  
 is scheduled to vote  
 on the tax rate at a  
 public meeting to be held  
 on September 6, 1994  
 at 12:00 noon at  
**City of Haskell Council Room.**

**FINAL WEEK**  
 Anniversary  
 Sale

50% OFF  
 RACK LADIES TOPS  
 RACK LADIES JEANS  
 RACK MEN'S SHIRTS  
 GROUP BOOTS

60% OFF

Colors Of The West.  
 Reflect the vivid colors of the West. Look for  
 Wrangler's Cowgirl Cut® Relaxed Fit five-pocket  
 jean with tapered-leg styling, perfect to wear with  
 boots or casual shoes. Add  
 a colorful print blouse for  
 a perfect look.

**HEADS OR TAILS WESTERN WEAR**



# Haskell Indians 1994



10 Casey Larned



11 Cody Cypert

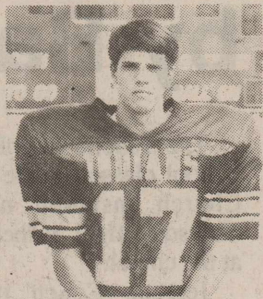

17 Cory Green



20 Keiland Riley



21 Stephen Campbell



22 Chris Silvas



25 Frankie Masias

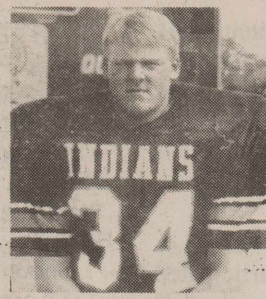

34 Ryan Olson



36 Mike Hild



38 Jace Yates

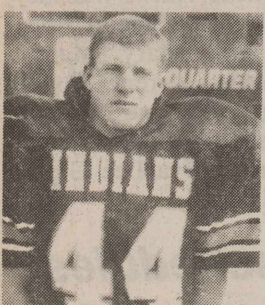

44 Bucky Harvey



50 Chris Tatum

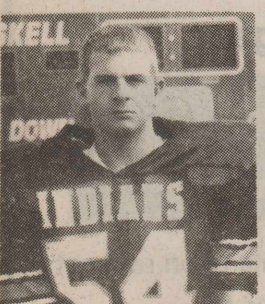

54 John Isbell

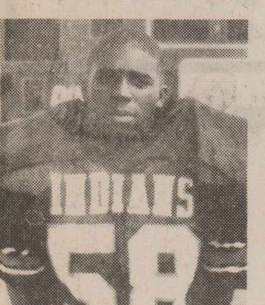

58 Stacy Walker

## 1994 HASKELL INDIAN FOOTBALL

### HASKELL INDIANS

Sept. 2	Munday	Here
Sept. 9	Quannah	Here
Sept. 16	Knox City	Here
Sept. 23	Albany	Here
Sept. 30	Baird	There
Oct. 7	*Stamford	There
Oct. 14	*Hamlin	Here
Oct. 21	*Anson	There
Oct. 28	*Hawley	There
Nov. 4	*Rotan	Here

### HASKELL SUBVARSITY

Sept. 1	Munday	There
Sept. 8	Quannah	There
Sept. 15	Knox City	There
Sept. 22	Albany	There
Sept. 29	Baird	Here
Oct. 6	*Stamford	There
Oct. 13	*Hamlin	There
Oct. 20	*Anson	Here
Oct. 27	*Hawley	Here
Nov. 3	*Rotan	There



Haskell Indians

VS

Munday Moguls

8:00 P.M. Here

### 1994 Haskell Indians

No.	Name	WL	Pos.	Class
10	Casey Larned	160	HB	Sr.
11	Cody Cypert	170	QB	Sr.
17	Cory Green	165	QB	Jr.
20	Keiland Riley	150	HB	Sr.
21	Stephen Campbell	150	E	Sr.
22	Chris Silvas	160	FB	Sr.
25	Frankie Masias	125	E	Jr.
34	Ryan Olson	180	E	Sr.
36	Mike Hild	140	E	Sr.
38	Jace Yates	150	HB	Jr.
41	Justin Lisle	185	HB	Jr.
44	Bucky Harvey	175	FB	Sr.
46	Michael Salinas	135	E	Sr.
50	Chris Tatum	165	C	Jr.
51	Randall Martin	160	T	Sr.
54	John Isbell	200	T	Jr.
56	Martin Limones	230	T	Jr.
58	Stacy Walker	195	G	Jr.
60	Jeremy Fulch	155	G	Jr.
62	Robert Ortiz	210	G	Jr.
64	Brandon McFadden	205	C	Sr.
66	Jamie Hodgins	200	C	Jr.
76	Wesley Alsabrook	175	T	Sr.
77	Rudy Fuentes	210	T	Jr.
81	Mik Everett	135	E	Jr.
82	Patrick Middleton	175	E	Sr.
88	Kurt McCord	145	E	Sr.

COACHES: Dwayne Gray, Bob Rapp, Jeff Howie, Mark Coffman, Richard Holloway, Alan Phillips  
 SUPERINTENDENT: Bill Stewart  
 PRINCIPAL: Greg Melton  
 BAND DIRECTOR: Michael Copeland  
 DRUM MAJOR: Sharon Jimenez & Tonya Burson  
 TWIRLERS: Brandi Briles, Jessica Bridwell, Arcely Palacios, Kimberly Skiles, Terilla Mathis, Vanessa Miller, Shannon Jordan  
 CHEERLEADER SPONSOR: Laurie Iby  
 CHEERLEADERS: Heather Holbrook, Mica Jordan, Rebecca Unger, Faldia Bustamante, Heather Quass, Lisa Rodriguez  
 MASCOT: Ember Josselot

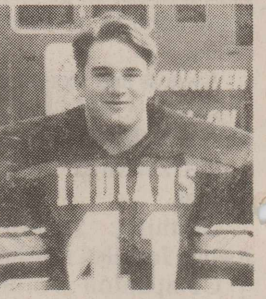

41 Justin Lisle

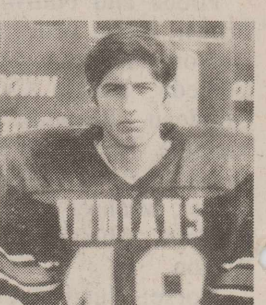

48 Michael Salinas

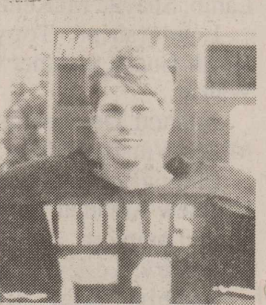

51 Randall Martin



56 Martin Limones

## This Page Sponsored By The Following Indian Boosters

Northside Conoco  
 Haskell Tire & Appliance  
 Boggs & Johnson Furniture  
 Brian Burgess State Farm Ins.  
 The Carousel  
 Hartsfield Insurance Agency  
 Conner Nursery & Floral  
 Rodela Plumbing  
 Double A Drive Inn  
 First National Bank of Haskell  
 Hanson Paint and Body  
 Haskell Butane  
 Haskell National Bank  
 Johnson Kis Photo/Real Estate  
 M-System Supermarkets  
 McGee's Lumber Yard  
 Medford Buick-Pontiac-GMC  
 Nanny Plumbing  
 Heads or Tails Western Wear

Holden-McCauley Funeral Home  
 F & D Electronics  
 Smitty's Auto Supply  
 Sport-About  
 The Sweet Shop  
 The Reedy Co.  
 Bill Wilson Motor Co.  
 Carpet Express  
 Heidenheimer's  
 Hassen's  
 Lane-Felker  
 Haskell Save A \$  
 Eddie Briles-Lindsey Insurance  
 Western Auto  
 Modern Way Food Store  
 B & B Automotive  
 Allison Farm Supply  
 Richardson Case/IH  
 Kountry Kookin' & Kattfish

Sandy's New Image  
 Steele Machine  
 Kay's Cleaners  
 Larned Sales Center  
 Haskell Coop Gin  
 Pogue's Meat Processing  
 Outreach Health Services  
 Cecil's Country Meat Mkt. & Groc.  
 Video Mania  
 Sonic  
 Country Daizie  
 Eddie's Welding  
 Personality-Slipper Shoppe  
 Discovery World Child Care  
 Nemir's  
 Fieldan Inn  
 CellularOne  
 Cat's Welding  
 Haskell Free Press



### COACHES



62 Robert Ortiz

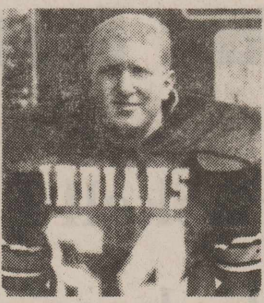

64 Brandon McFadden

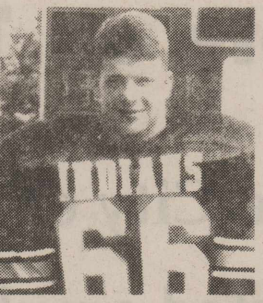

66 Jamie Hodgins



Alan Phillips, Jeff Howie, Bob Rapp, Dwayne Gray, Head Coach; Mark Coffman, Richard Holloway

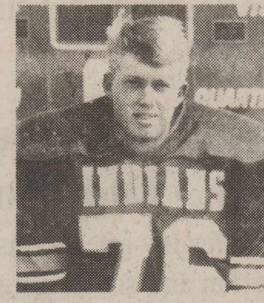

76 Wesley Alsabrook

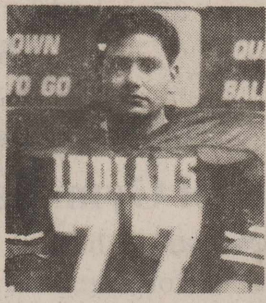

77 Rudy Fuentes



81 Mik Everett

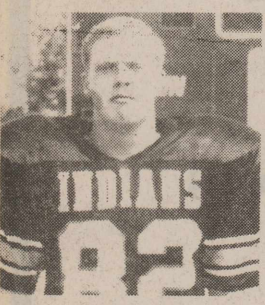

82 Patrick Middleton

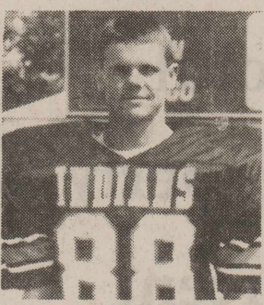

88 Kurt McCord



11 John Abila

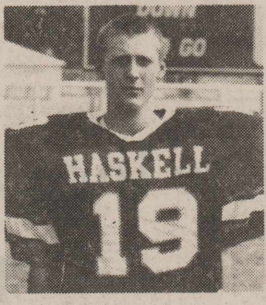

19 Will Trammell

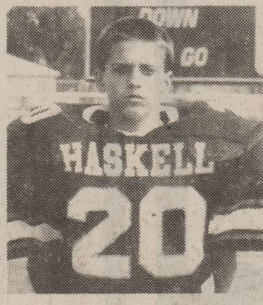

20 Philip Huff

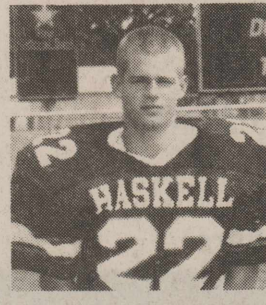

22 Jim Crawford

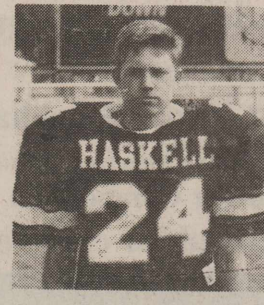

24 Turner Frierson

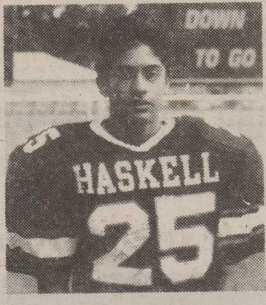

25 Bobby Ortiz

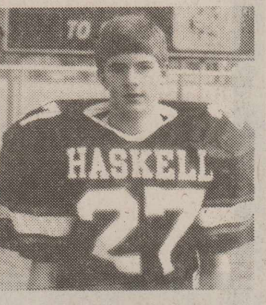

27 Lyle Fouts

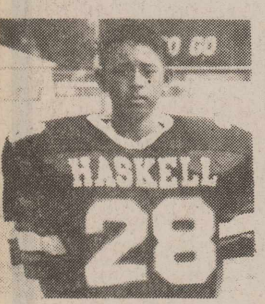

28 Bruce Soto



30 Harrison Druessedow



34 Joe Salinas



35 Jason Allen



36 IV Burson



37 Matt Blanks

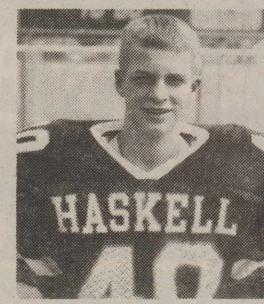

40 Josh New

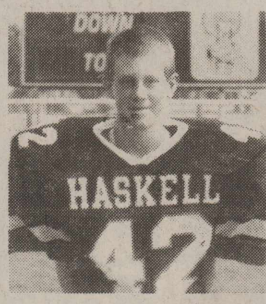

42 Paul McGuire



44 Jeremy Harlan



45 Donnel Hodge



50 Sergio Borja

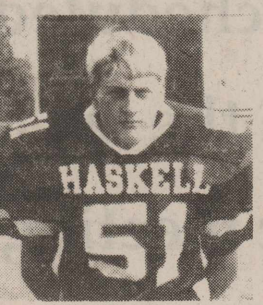

51 Kevin West



52 Tim Dewey



54 Adrian Palacios



57 Michael Rodriguez



61 Chris McSmith

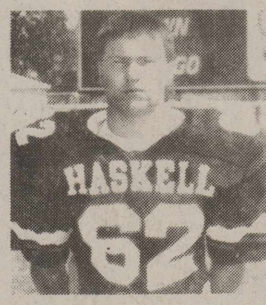

62 Joseph Address

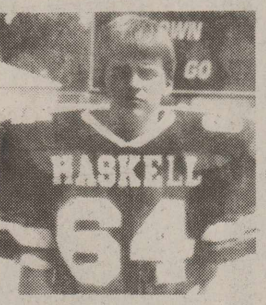

64 Justin Arendall



70 Tony Fuentes



72 Brandon Rodela

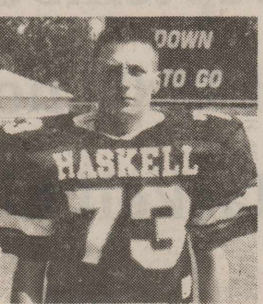

73 Chancey Pogue

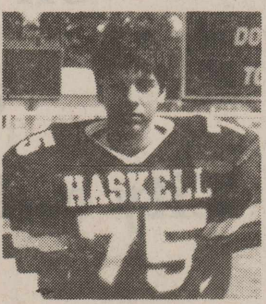

75 Joseph Lopez

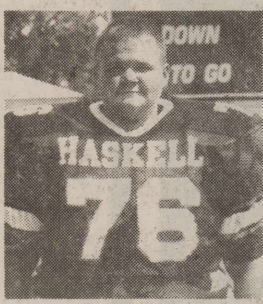

76 Neil Holmes

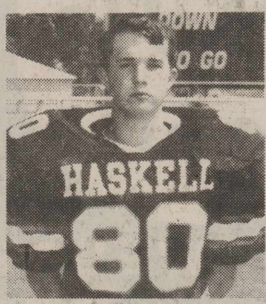

80 Chris Meier

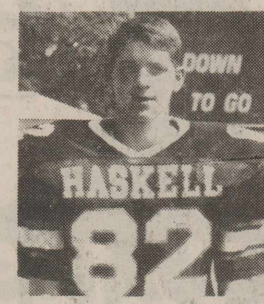

82 Jason Briles

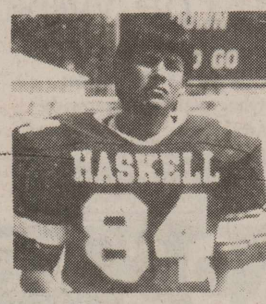

84 Elvis Gonzales

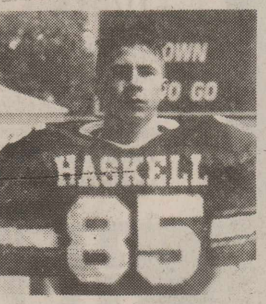

85 Eric Guadalcazar



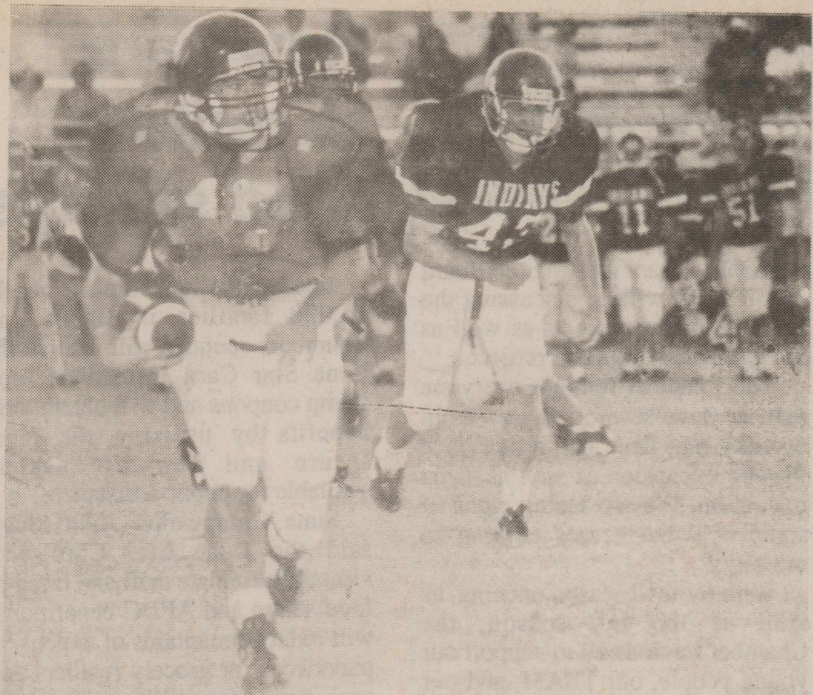

Kia P

### Finding room

Justin Lisle picks looks for running room Thursday as the Haskell Indians tuned up for their new season with a scrimmage against Jim Ned.

## County 6-man teams open season Friday

Paint Creek travels to Rochester Friday night as the two Haskell County schools open their football seasons. Kickoff is at 7:30.

Rule opens its season by traveling to Woodson.

Here are the 1994 schedules for the three county teams:

#### RULE

Sept. 2: Woodson there  
Sept. 9: Richland Springs at Novice

Sept. 16: Ira here  
Sept. 23: Moran there  
Sept. 30: Trent here  
Oct. 7: Jayton there  
Oct. 14: Guthrie here  
Oct. 21: Open  
Oct. 28: Rochester there  
Nov. 4: Patton Springs here

#### ROCHESTER

Sept. 2: Paint Creek here  
Sept. 9: Moran here

Sept. 16: Woodson there  
Sept. 23: Benjamin here  
Sept. 30: Lueders-Avoca  
Oct. 7: Patton Springs there  
Oct. 14: Jayton here  
Oct. 21: Guthrie there  
Oct. 28: Rule here  
Nov. 4: Open

#### PAINT CREEK

Sept. 2: Rochester there  
Sept. 9: Trent here  
Sept. 16: Guthrie here  
Sept. 24 (Sat.): Blackwell there  
Sept. 30: Highland there  
Oct. 7: Woodson there  
Oct. 14: Patton Springs here  
Oct. 21: Newcastle here  
Oct. 28: Moran there  
Nov. 4: Lueders-Avoca here

#### DID YOU KNOW?

The bald cypress is not a true cypress but related to the sequoia.

## Sidelines

The Indians play their first four games at home this year, meeting Munday, Quanah, Knox City and Albany on successive weekends.

Next year, however, the schedule will be reversed and Haskell won't have a home game until the fifth week of the season.

\*\*\*

In a radio interview Monday, Cowboy coach Barry Switzer said professional players are not much different than college players.

"They are a little older and make a little more money," he quipped.

\*\*\*

It will be a couple of years before the Big 4 of the Southwest Conference join the Big 8 to form the Big 12, but a look at the SWC schedule indicates there will be plenty of sparring between the two conferences this year.

Texas Tech will play Nebraska and Oklahoma, Texas plays Colorado and Oklahoma, Houston plays Kansas and Missouri, Baylor meets Oklahoma State, Rice goes against Kansas State and Iowa State, Texas A&M plays Oklahoma and TCU takes on Kansas.

Only SMU does not meet a Big 8 foe.

Tech just might have the toughest first-half schedule in the country. After opening against New Mexico, the Red Raiders tackle Nebraska and Oklahoma on successive weekends. Then after their fourth game against SMU, the Raiders lock horns with A&M.

\*\*\*

Munday, which won the state Class A championship in 1984, has averaged more than 10 wins a season for the past 10 years.

\*\*\*

Baird, the Indians' Sept. 30 opponent, plays in 8-2A, a district which also includes DeLeon, Cisco, Ranger, Dublin and Albany.

\*\*\*

Albany is now in district 8-2A, but the Lions' 1994 schedule includes former 7-2A rivals Anson, Stamford and Haskell.

And Jim Ned and Winters, shifted from 7-2A to 6-2A this year, both play Anson and Stamford this year in non-league contests.

\*\*\*

In its Kickoff 94 edition Sunday, the Abilene Reporter-News chose Hamlin to repeat as district 7-2A champion, followed by Stamford, Haskell, Anson, Rotan and Hawley in that order.

\*\*\*

Rochester hasn't lost a regular season game in three years and hasn't lost a home game in four.

In his four years at Rochester, coach Chet Forehand is 37-5-1. Overall, Forehand, who coached at Weinert before moving to Rochester, is 107-38-1, one of the best six-man coaching records in history.



### Indian action

Haskell halfback Keiland Riley takes a crack at the Jim Ned defense when the Indians scrimmaged Jim Ned Thursday.

### MDA gets \$1040 from golf event

Saturday's golf tournament at Haskell Country Club raised \$1,040 for the local chapter of the Muscular Dystrophy Association.

Jerry Harris and David Strickland took first place in the first flight. Ruby Medford and Alan Strickland took second place and Steven McQueen and Chris Baldree took third place.

First-place winners in the second flight were Mike Kloog and Wayne Dunnam. Second place went to Ken Lane and Ron McCandless and third place to Phil Standefer and Alan Standefer.

Judy Standefer, county MDA chairman, expressed her appreciation to all who participated and volunteered their services.

### All 7-2A team see action Friday

Hamlin, pre-season pick to repeat as district 7-2A champion, opens its season Friday night at Wylie against the 3A Bulldogs.

Three other district teams go against 3A clubs in their openers. Stamford plays at Wylie, Anson travels to Coleman and Hawley entertains Merkel.

In other games involving 7-2A teams, Haskell hosts Munday, and Rotan is at home against Ralls.

### This Week

#### Games this Week

Munday at Haskell  
Anson at Coleman  
Hamlin at Wylie  
Merkel at Hawley  
Ralls at Rotan  
Stamford at Clyde  
Rule at Woodson  
Paint Creek at Rochester

### Weekly scramble tee time changed

Since the days are getting shorter, the tee time for the Thursday scramble at Haskell Country Club has been changed.

Tee time will be 6:15 p.m. instead of 6:30.

### Rule schedules classes for adults

Registration for adult GED, ESL and ABE classes will be Tuesday, Sept. 6, at Rule High School. Registration will be from 6:30 to 8:30 p.m.

Classes, to be taught by Dora Torres and Vida White, will meet each Tuesday evening, beginning Sept. 13.

Inquiries about other adult classes may be made during Tuesday's registration.

### Rochester supper to be tonight

The annual Rochester community supper will be tonight (Thursday) in the area between the cafeteria and auditorium. It begins at 7.

The Booster Club will furnish the paper goods, tea and bread, and each family is asked to bring a meat, vegetable and/or salad and dessert (enough to feed the family).

There is no charge.

### Pirate Boosters work on signs

Paint Creek Booster Club members worked on yard signs for high school and junior high football players and cheerleaders when they met at the ag shop Tuesday evening, Aug. 23.

Other projects, including spirit barrels and booster flags, are underway by the club.

Thank you for reading The Haskell Free Press.

## Announcing Leonard Mahan

is the new manager of

# HATAHOE

He has a new haircut and new pants. He's scared to death and is trying really hard.

Come by and see all the new smiles!

1302 N. Ave. E  
Haskell, Texas

### TAX PLANNING

Written by  
Gerald Rodgers, CPA



### Estimated Tax Rules Change

Congress usually isn't known for making life simpler for the rest of us. But one of the few bright spots in the new tax law is that making quarterly estimated tax payments is easier now than it has been in the last few years. This is especially true for upper-income taxpayers whose income fluctuates annually.

For 1994, if your adjusted gross income (AGI) is above \$150,000 (\$75,000 if married filing separately), you can avoid underpayment penalties by making quarterly tax estimates totalling 110% of your 1993 tax or 90% of your 1994 tax. If your AGI is \$150,000 or less, you can pay either 100% of your 1993 tax or 90% of your 1994 tax. The 110% and 100% payments of the prior year's tax are often called "safe harbors." Adhering to these percentages guards against penalties for underpayment.

The 110% safe harbor replaces the complex requirement which still applied to certain taxpayers in 1993. To avoid underpayment penalties in 1993, you had to prepay at least 90% of your actual 1993 tax if (1) your 1993 adjusted gross income exceeded \$75,000, (2) your 1993 modified AGI exceeded your 1992 AGI by more than \$40,000, and (3) you paid or should have paid estimated taxes in 1990, 1991, and 1992. Determining the correct payment each quarter was difficult and time-consuming.

Whatever your income, you can pay taxes through withholding, quarterly estimates, or both. You always avoid underpayment penalties by paying your full tax liability throughout the current year.

The 1994 estimated tax payment due dates are April 15, 1994; June 15, 1994; September 15, 1994; and January 16, 1995.

### RODGERS & COMPANY

Certified Public Accountant  
20 Southwest Third Street  
Hamlin, Texas

**THE IMAGE CENTER**  
300 Broadway ~ Aspermont  
(1 block south of Dairy Queen)  
**Ladies Clothing /Wholesale Prices**  
**September Bonus Days**  
Save additional 20% off everyday prices  
Thurs. ~ Fri. ~ Sat. ~ Sept. 1, 2 & 3

Example - \$60<sup>00</sup> - Retail Price  
\$40<sup>00</sup> - Our Everyday Price  
\$32<sup>00</sup> - Bonus Days Price

Free gift with purchase of \$10 or more

Open: 10 a.m. - 5 p.m.

817-989-3658

Cash - Check - Visa/MC No Personal Charges



A message from the  
**ABILENE EYE INSTITUTE**  
&  
**CATARACT SURGERY CENTER**  
**DEDICATED TO EXCELLENCE**

We specialize in cataract surgery with intraocular lens implant and routinely use the small incision phacoemulsification technique. We have 2 modern, fully equipped operating rooms each with its own Zeiss operating microscope and Phacoemulsifier. We also have an observation room so that family and friends may view the surgery while it is happening. Our ambulatory surgery center is State licensed and Medicare approved. We have performed over 3,000 cataract implant operations since 1987. Our doctors accept Medicare Assignment and we think you will find our fees very competitive with most hospitals. Our friendly, dedicated staff is available to answer any of your questions. If you need transportation, we can help.

Robert W. Cameron, M.D., F.A.C.S.  
Paul B. Thames, M.D., F.A.C.S.  
Mark J. Phelan, M.D.  
Vincent J. Priestner, M.D.  
Kerry C. Preston, O.D.

2120 Antilley Road, Abilene, TX 79605  
3/10 mile west of Humana Hospital  
915-695-2020 or 1-800-692-2020

We would like to thank friends, neighbors and relatives for their many acts of kindness shown us during Arthur's illness. And thanks to Bro. Sid Parsley for his faithful visits and prayers. God bless.

Arthur and Frances McDonald  
Art and Barbara McDonald  
Linda and Herbert Westbury

## PUBLIC AUCTION

SATURDAY, SEPT. 3, 1994 • 10:00 A.M.

210 W. McHarg St. • Stamford, Texas

Stamford Area Consignment Sale

#### Partial Listing

**HOUSEHOLD:** Maytag Washer & Dryer (set), Glasses, Pots & Pans, Sewing Machine, 3 piece Luggage (set), Royal Typewriter & Case, Dearborn Heaters  
**COLLECTABLES:** Old Metal Tonka Trucks, Wetters Cadet Wood Burning Cook-stove, Wizard Sewing Machine & Cabinet, Old Bob Willis Records  
**SHOP EQUIPMENT:** Airco Electric Welder, 2 Metal Shop Tables, Tools, Aluminum Ladder, Hydraulic Log Splitter, Metal Band Saw, Hydraulic Press  
**FARM EQUIPMENT:** 560 Farmall Tractor LP Gas Wide Front End-Good Rubber, 460 Farmall Tractor LP Gas Wide Front End-Bad Motor, 18' Gooseneck Cattle Trailer, 3 All Steel Cotton Trailers (8x20), 1 All Steel Grain Trailer, 1-2 Wheel Welder Trailer with Vice, 2-9 Shank Hoeme Plows, 1-12' IHC Tandem Disc, 1-3 PT Hay Fork, 1-2 Wheel Round Bale Mover with Electric Winch, 1-2 Hole Hog Feeder, 1-20 Hole Hog Feeder, 1-5' Bushhog Shredder, 2 JD 804 Planters, 1-500 Gal LP Tank-250 PSI, 1-250 Gal LP Tank-250 PSI, 1-550 Gal Water Tank, 1 lot Tires & Wheels, 1 lot Hydraulic Cylinders, 1 lot Shanks & Clamps, 1 lot 2 1/4" Bars, 1 lot Sweeps  
Plus much more--too numerous to mention.

Note: Term-cash or personal check with I.D. All accounts settled day of sale. Any announcement sale day takes precedence. Some items subject to prior sale. Not responsible for accidents. Lunch will be available. Now accepting consignments for our future sale date--Sept. 17, 1994.

"The sound that sells just a little better"

For additional information contact:

**R.W. (Wesley) Link**

Auctioneer/Sales Manager

(915) 773-5744 • Rt. 2 Box 99B

Lic. 11386 • Stamford, Texas 79553



## Lactose sensitive? Get your calcium

A few words of caution for people who are lactose sensitive: Don't forget the calcium.

Millions of Americans are unable to digest lactose, a sugar found in milk and other dairy products, leaving many of them void of the recommended daily allowances for calcium.

"When you don't take in lactose, you also may not be taking in sufficient calcium," said Dr. Alan Buchman, assistant professor of medicine at Baylor College of Medicine in Houston.

Lactose intolerance sufferers are deficient in lactase, an enzyme in the small intestine that breaks down lactose. Symptoms of lactase deficiency can occur at birth or later in life. The condition is especially prevalent in minorities.

Nearly 100 percent of Asian-Americans and Native Americans, and approximately 80 percent of African-Americans are lactase-deficient, compared to five to 24 percent of whites.

In lactase-deficient people, lactose remains undigested in the intestine, causing stomach cramps, bloating, gas and diarrhea. In rare cases, weight loss, severe dehydration and vomiting, malnutrition and death from an intestinal disease can occur.

Adding an artificial form of

lactase to milk can break down the lactose, making it easier to absorb. Lactase substitutes can be purchased over-the-counter in most pharmacies, and lactase-containing milk can be bought in many grocery stores.

Buchman says there are other ways to avoid the ill effects of lactose. He recommends substituting dairy products with calcium-rich items like leafy green vegetables, nuts, broccoli, salmon and fermented milk products like yogurt, which contain active cultures that partially break down lactose. Yogurt and hard cheeses are low in lactose-containing whey and are good choices, along with milk substitutes.

"Instead of dairy ice cream, you can enjoy ice cream made with tofu, or frozen yogurt with fruit," he said.

Buchman also advises carefully reading food labels. "Lactose is a sugar and is sometimes used as a sweetener," he said. "Look at the ingredients label and avoid foods containing 'hidden' lactose."

### DID YOU KNOW?

Taffeta cloth is so-called from the Persian word *taftah*, meaning "twisted" or "woven."

## Class of '99 elects officers

By T. Nichols

On Thursday, Aug. 18, the HHS class of 1999 held its first meeting of the 1994-95 school year.

The first order of business was to select a new student council representative to replace Cody Stone who has moved to Stamford. Erik Everett was chosen to represent the eighth-grade class, along with Jason Hobgood, who was elected last spring.

The class also elected new officers. Cy McGuire was elected president and Stephen Middleton was chosen as vice president. Secretary is Amye Peel, and Lee Christian is treasurer. T. Nichols is reporter.

The class would like to thank our sponsors for helping us get the year off to a great start. They are Mrs. Peel, Mrs. Jarred, Mrs. McMeans, Mrs. McGuire and Coach Howle.

## Tax-exempt fuel illegal on roads

Agricultural producers beware: If you drive any farm or ranch machinery powered by tax exempt and dyed diesel fuel on the highways you will be subject to penalties administered by the Internal Revenue Service.

Diesel fuel for agricultural (off road) use is exempt from excise and sales tax. Fuel for this use is dyed to distinguish it from diesel sold for other "on road" use.

Improper use of the fuel subjects the user to a fine of \$10 per gallon, or \$1,000, whichever is greater.

## --Chamber Happenings--

By David Middleton  
Manager  
Haskell Chamber of  
Commerce

The Chamber is trying to prepare a list of available land to be leased for hunting purposes, either day hunting or seasonal.

If anyone is interested in listing their land for hunting purposes with the Chamber, please contact the Chamber of Commerce either by phone (864-2477) or come by the office at 307 North 1st. The Chamber receives numerous requests for available land for hunting purposes and this might be an excellent way for someone to obtain some additional revenue.

In other Chamber news, the new entrance signs to our city, four of them, hopefully will be in place by mid-October. They will have on them "HASKELL ALIVE" on one line and on the other line "YESTERDAY---TODAY---TOMORROW." In the upcoming

## Finnell gets PAC endorsement

State Rep. Charles Finnell, has been given the endorsement of the Texas Association of Business Political Action Committee.

"The Board of Directors officially voted to endorse your candidacy for public office in the November general election," wrote chairperson Jean Kaspar in a letter to the Holliday man.

September board meeting the Board of Directors will be discussing the fall and winter projects as well as our Christmas Lighting project.

The Chamber reminds everyone that we have several businesses in our city that have had a new face lift and expansion as well as some relocation. We are seeing signs of some new businesses coming to our city.

With football season opening, as well as the fall season, the Chamber reminds all to support our young people, our TEAM, and our town.

Shop Haskell first and together we can emphasize our city's motto: "Haskell Alive---Yesterday---Today---Tomorrow."

## Children need to know about food

Children should learn there are no bad foods, only bad eating habits.

Instead of banning certain foods, parents can teach children to make wise choices by including them in menu planning, grocery shopping and meal preparation, said Dr. Corinne Montandon, nutritionist at the USDA's Children's Nutrition Research Center at Baylor College of Medicine in Houston. Montandon encourages parents to use the new USDA Food Guide Pyramid for menu planning. It helps children visualize food groups.

Once the menu has been planned, children can accompany parents to the grocery store and help make selections. Choosing groceries with children is a good way to discuss which foods are healthy and why.

## New card to replace food stamps

In about two months, nearly 16,000 families in Harris and Chambers counties will receive the Lone Star Card instead of food stamp coupons and will obtain their benefits by utilizing the most secure and low-cost system available for public assistance.

State Comptroller John Sharp said the Lone Star Card will virtually eliminate theft and fraud of food stamp and AFDC benefits. "It will reduce mountains of expensive paperwork for grocery retailers and save taxpayers millions of dollars in bureaucracy associated with printing, storing, delivering and destroying paper coupons," Sharp said.

The Lone Star Card will be implemented statewide by 1996 when 16,000 Texas retail outlets will serve 2.7 million food stamp recipients in approximately 1.2 million Texas households.

The card will debit the purchase of food items from a recipient's food stamp account.

## Nature course offered at Vernon

A course entitled "Gathering and Preserving Nature's Creations" has been scheduled by Vernon Regional Junior College.

It will meet from 9 a.m. to 2 p.m. on Monday, Sept. 19. Registration fee will be \$7.

Students will gather plants in the morning, have a picnic lunch, and preserve plants in the afternoon.

Thank you for reading the Haskell Free Press.

# CALL TEXAS

Texas Cellular has increased your local calling scope to cover the Lone Star State! You can now call anywhere in the State of Texas and you will not be charged a toll charge.

That's right!

Call El Paso, Brownsville, Beaumont, or Dalhart - all you pay is your airtime! Texas Cellular will pick up the tab for your long distance.

No matter what plan you are on, the long distance calls to any point in the State of Texas are FREE.\*



**TEXAS CELLULAR.**

A service of Taylor Telecommunications, Inc.

Call Anytime.

**RoadRoamer**  
CELLULAR NETWORK

\*Applies to home area only. Any calls made while roaming will be charged at roaming rates.

Haskell  
512 N. 1st  
(817) 864-3269

Albany  
500 S. Main  
(915) 762-2333

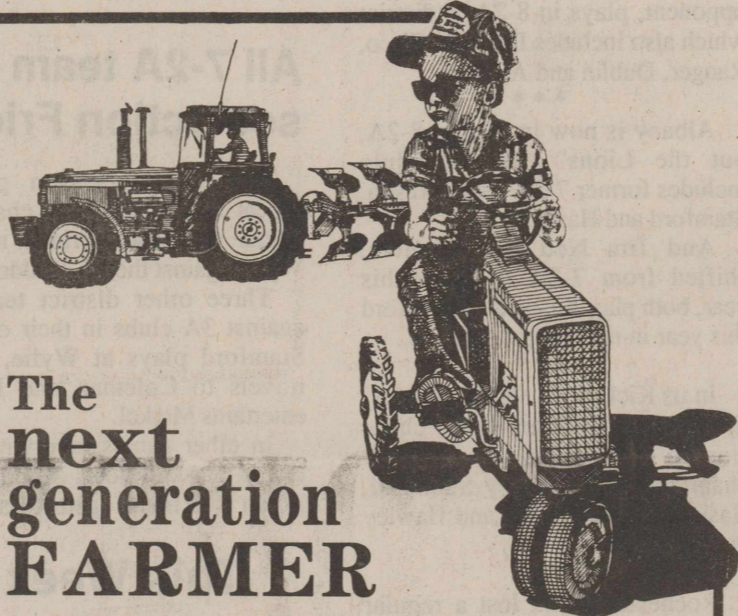

## The next generation FARMER

It has never been easy for young people to start farming on their own. Today, just as in the past, young people are turning to their Land Bank Association for financing.

Dependable long-term financing — generation after generation.

That's the Land Bank way.

Federal Land Bank  
Association  
of Haskell

Dale Bullinger - Pres.  
Telephone 864-2062



## HAPPY LABOR DAY AMERICA

It's with pride and pleasure that we salute the working men and women who keep our nation strong.

Your achievements are legendary, and your ability to get the job done improves the quality of life for all of us.

Keep up the good work!

FDIC

Post Office Box 10  
Phone (817) 997-2216  
Rule, Texas 79547

# Did you know?

## WIC PROGRAM IS AN INVESTMENT IN HEALTHY FAMILIES

WIC (Women, Infants, and Children) is a program of nutritional education that provides supplemental food to promote good health for pregnant, breast-feeding, and postpartum women, infants, and children up to age five. Immunizations and referrals to other health care providers are also available at no charge. Nevertheless, over 60 percent of the women, infants, and children who are eligible for the WIC program do not participate. Most of them do not know that they are eligible because they feel that they have too much income. However, a woman with one child can have an income over \$18,000 a year and still participate in the program. The income guidelines are as follows:

FAMILY SIZE	WEEKLY	MONTHLY	ANNUALLY
1	\$262	\$1,135	\$13,616
2	351	1,517	18,204
3	439	1,900	22,792
4	527	2,282	27,380
5	615	2,664	31,968
6	703	3,047	36,556
7	792	3,429	41,144
8	880	3,811	45,732

WIC provides food cards for milk, eggs, juice, healthy cereal products, peanut butter, beans, cheese, and infant formula; these cards are accepted at most grocery stores. A woman who is breast-feeding gets twice as many food cards a month so that she can keep herself and her baby healthy.

WIC is a public health program dedicated to improving the general health of the community by educating women while they are pregnant and teaching them healthy eating habits. A number of studies have found as much as a three-dollar saving in the cost of caring for low-birth-weight babies for every dollar spent in the WIC program. If you think you may be eligible for the program or know someone we can serve, please give us a call at:

1-800-942-4968

WIC is an equal opportunity program. If you feel you have been discriminated against because of race, color, national origin, religion, age, sex, or disability, call the state WIC office at 1-800-942-3678.



6 AVENUE D, HASKELL, TX 817 / 864-3565 1-800-852-8039

**2 LARGE  
2 TOPPING  
PIZZAS**  
**\$15.99**

SPECIAL GOOD THRU SATURDAY, SEPT. 3  
OPEN TIL 9 P.M. DAILY  
8 P.M. SUNDAY

**864-3976**

CLIP AND SAVE!



## Teenagers hit hard by substance abuse

The adult-sized problem of substance abuse is striking an overwhelming number of Texas children.

Only 33 percent of Texas secondary students remained drug-free during the 1990 school year... the remaining 67 percent used tobacco, alcohol, inhalants, and/or an illicit drug. The reasons children use drugs are varied and complex. They can include recreation, rebellion, peer pressure,

stress and boredom, among others.

Texas Medical Association's Adolescent Health Task Force recently took an in-depth look at teenage substance abuse. Its findings, including information from a 1990 survey by the Texas Commission on Alcohol and Drug Abuse, recently were issued.

TMA supports several measures to help stop the spread of adolescent substance abuse, including further educating its member physicians

about the problem and other adolescent health issues.

TMA also supports the following initiatives: age-appropriate instruction in local school districts by teachers with specialized training about the avoidance of tobacco, alcohol and other drugs; the establishment of school-based health clinics; the enforcement of laws restricting access to drugs, alcohol and tobacco; and state efforts aimed at rehabilitation and treatment of addicted youth.

In addition to being the source of many health problems, tobacco is a "gateway drug," or one that leads to other drug use. Alcohol is another legal drug that can cause serious

problems for adolescents. Increased numbers of students are drinking heavily at each drinking occasion.

The statistics for illicit drugs are not less discouraging. One-fourth of secondary students have used some type of illicit drug during their lifetimes, with 16 percent of students having used illicit substances on three or more occasions.

The consequences of teenage drug use and abuse are serious and far-reaching. Impaired relationships with family and friends; problems with school or law enforcement; problems associated with sexual activity; and health problems, including addition, can result from the use of tobacco, alcohol and/or illicit drugs.

How can children at increased risk for substance abuse be identified? High-risk youth come from all social classes and ethnic groups, and from both sexes. They include children who start using tobacco and alcohol at an early age, experience early sexual activity, have low academic achievement, suffer behavior problems at school, and may drop out of school. Other factors include a prior history of personality problems, distant or hostile relations with parents or guardians, and membership in a peer or friendship group that

encourages or tolerates alcohol and other drug use.

Factors that protect children from becoming involved in the use and abuse of drugs include academic success, well-developed social skills, adequate decision-making skills, and at least one close relationship with a parent, teacher, relative or mentor.

If you have questions about substance use and abuse, including the effects they may have on you or your child's health and well-being, contact your physician.

### Elizabeth Lopez gets degree at ASU

A Haskell student was among 264 Angelo State University students who received degrees during the summer commencement at the university.

Elizabeth Lopez received a bachelor of business administration degree with a major in finance and finance-real estate option.

#### DID YOU KNOW?

The first successful American newspaper, *The Boston News-Letter*, started publication in 1704.

## Pregnancy no cause to stop travel

Pregnancy does not have to stop travel plans.

If a pregnant woman has no complications, she can travel during the first 28 weeks as long as she remembers a few rules, says Dr. Kenneth J. Moise Jr., obstetrician and gynecologist at Baylor College of Medicine in Houston.

He recommends:  
•Consulting her physician before making travel plans. If she intends to be gone more than a day or two, she can ask her physician to recommend a colleague in the destination city in case something goes awry.

•Taking exercise breaks every hour or two to stretch legs and back and to improve circulation.

•Drinking plenty of water and juices to avoid dehydration when traveling by plane.

•"Buckling up" in the air or on the ground. More fetal injuries are caused by injuries the mother receives because she was not wearing a seat belt than by seat belts themselves.

## Abell Ag Co.

seeds with that extra ability

CERTIFIED WHEAT SEED	PRICE PER BAG
TAM 101 .....	\$7.10/60#/Bu.
TAM 201 .....	\$7.10/60#/Bu.
TAM 202 .....	\$7.10/60#/Bu.
Longhorn .....	\$8.50/50#/Bag

SELECT WHEAT SEED	PRICE PER BAG
TAM 201 .....	\$6.90/60#/Bu.

SELECT BEARDLESS WHEAT SEED	PRICE PER BAG
Russian-OUT .....	\$6.90/60#/Bu.
Weather Master 135 .....	\$6.90/60#/Bu.
Wheat VNS .....	\$7.10/60#/Bu.

Walken Oats .....	\$7.75/50#/Bag
-------------------	----------------

CERTIFIED WHEAT/BULK	COMBINE RUN	CLEAN ONLY	CLEAN & TREAT
TAM101	\$5.60/Bu.	\$6.35/Bu.	\$6.70/Bu.
TAM 201	\$5.60/Bu.	\$6.35/Bu.	\$6.70/Bu.
TAM 202	\$5.60/Bu.	\$6.35/Bu.	\$6.70/Bu.

SELECT WHEAT/BULK	COMBINE RUN	CLEAN ONLY	CLEAN & TREAT
TAM 201	\$5.45/Bu.	\$6.15/Bu.	\$6.50/Bu.
Russian-OUT	\$5.45/Bu.	\$6.15/Bu.	\$6.50/Bu.
Weather Master 135	\$5.45/Bu.	\$6.15/Bu.	\$6.50/Bu.
Wheat VNS	\$5.60/Bu.	\$6.35/Bu.	\$6.70/Bu.

All seed subject to price change and availability.  
All seed sold in 60 lb. units - except for Longhorn which is sold in 50 lb. units.

Drawer C • Munday, Texas 79371 • Phone 817/422/4581



# AHAHAH!!!

## Your Car Insurance Too HIGH!!!

Please Call us for a Quote  
**Upshaw & Upshaw Insurance**  
800-992-7900  
915-773-3681

# GRAND OPENING

Double your Minutes  
Double your Minutes  
til 1995  
Call for Details

Grand Opening Special  
No Activation Fee

Through September 24

Phones Starting At  
\$59<sup>00</sup>

Open House  
Sept. 16th

Watch For Details

## CELLULARONE®

Don Comedy  
817-864-2686  
1-817-256-2000  
No charge to  
calling party

864-8585  
304 N. First • Haskell

Some Restrictions Apply • Contract Required

Myra Parker  
1-817-256-2010  
No charge to  
calling party



# Happenings...

By Lois Redwine

Last Friday, Lynn and Robin Wheatley of Arlington stopped by for a short visit with Lynn's grandmother, Allene Wheatley. They were enroute home from Ruidoso.

Rufus Clark of Liberty Hill has returned home after a two weeks visit with his grandmother, Sarah Hodge. He is the son of Kenneth and Hazel Clark.

Art, Barbara, Spencer and Greg of Keller, Linda Westburg and Karla Unrein of Lubbock spent several days at Abilene Regional Hospital visiting their father and grandfather, Arthur McDonald. Mr. McDonald underwent open heart surgery Aug. 2 and is now recovering at home. When he was released from the hospital Mr. and Mrs. Luther Kelley of Big Spring brought Mr. and Mrs. McDonald home.

Frieda Nehring, a resident in Rice Springs care Home had as visitors Louis and Adeline Spitzer and Hazel Letz from Old Glory, Randolph and Nan Wilson and Betty Berry, Haskell.

Charles and June Perry of Olney visited Sunday with Bill and Peggy Middlebrook. The Perrys are former Haskell residents.

Dusty and Sarah Burson of Lubbock visited family and friends last weekend. Both are students in Texas Tech.

Grace McKelvin has returned home from a visit with her daughter and son-in-law, Janice and Connie Hester in Arlington.

Mrs. Ruth Stewart of Abilene is staying with her daughter and son-

in-law, judge and Mrs. B. O. Roberson, while recuperating from eye surgery.

Elmer and Bernice Hilliard were in Abilene Saturday afternoon for exhibition square and country line dancing with the Country Cousins in the Mall. Leon and Maxine Ivey of Munday were the callers. On Saturday night, the Hilliards square danced with the Haskell Country Squares in the Haskell City Park. Leon Ivey was the caller.

Frances Lee of Wichita Falls and Gladys O'Neal have been in Dallas with their sister, Edye Davis. Her husband, Wilton Davis, has been in Rwanda on a relief mission with the Baptist Men of Texas. He returned home Monday. Mrs. Lee went on to Austin to visit her daughter.

You know the water conservationists who urge us to save water by turning off the tap while brushing our teeth, wonder what they would think if they drove down Haskell streets?

Some members of the Greater Independent Baptist Church were in Stamford Sunday attending the anniversary celebration for Rev. and Mrs. Jack Clark. Other members were in Rule for the 62nd anniversary and homecoming at the West Bethel Baptist Church. Rev. David Cooper of Vernon was the speaker.

Mae Lou Yeldell visited Mildred Green in the home of Mrs. Lorene Beason in Rochester.

The Brotherhood of the Greater Independent Baptist Church will sell barbeque dinners Saturday,

Sept. 3, 11 a.m. until sold out. Plates are \$4.50 each.

Mae Catherine Whitaker has returned home after visiting her sick mother in Marlin.

Frank Jordan, Jr. and Mae Lou Yeldell visited friends in Stamford.

Angela Jordan, Stamford High School student, received an Award in recognition of successful participation in the Martin Luther King, Jr. 7th annual "I Have a Dream" National Youth Assembly. The Assembly was held Aug. 12-15 in Little Rock, Ark. The agenda included workshops, talent shows, tours, lunches, dinners and special presentations. Those attending were urged to return home and make a difference by "Opening your hearts and Offering your hands". Angela is the daughter of Pat Jordan, Stamford and Frank Jordan, Jr. Haskell and the granddaughter of Robert and Mae Lou Yeldell.

Nevada Hammer and Alma Terrell have returned from a seventeen day tour to the Pacific Northwest with Magic Travel Tours of Ballinger. They were in ten states and Vancouver Island, traveling 5600 miles. In Victoria, B.C., they visited the beautiful Butchart Gardens and the Empress Hotel. They saw a demonstration of salmon baked on an open flame, then served for dinner. Interesting places visited were the Space Needle, Mt. Rainer, Crater Lake, the Historical Sheridan Inn, Airforce Academy Chapel, Broadmoor Hotel, Pikes Peak and the Flying W Ranch.

## Genealogy society to meet Monday

The Haskell County Historical and Genealogical Society will have its monthly meeting at 7 p.m. Monday in the meeting room of the First National Bank in Haskell.

Anyone interested in historical and genealogical research is invited to attend the group's monthly meetings.

## Wins roaster

Winner of the roaster oven given away by the Ladies Auxiliary of the American Legion was Bo Boodman of Amarillo.

# CLASSIFIEDS

**NOTICE**  
The Haskell Free Press reserves the right to edit and/or delete all news stories and locals for length and liability and to refuse to print anything deemed not newsworthy.

## For Sale

**CONTENTS SALE:** Fri. & Sat., Sept. 2 & 3. 9 a.m. at The Chestnut House TeaRoom. Tables, chairs, linens, dishes, antique buffet, rug, more. Caryl Andrews, 817-849-2661, Throckmorton. 35c

**FOR SALE:** 1700' sideroll irrigation system, 5" pipe, 6" wheels. Call 214-327-2188. 35-36p

**FOR SALE:** 1987 16x80 mobile home. Hardboard siding, shingled roof, storm windows and doors, 3 bedrooms, 2 bath. Skirting and tie down included. Ready to be moved. Real nice, extra clean. 817-423-6568 after 6 p.m. 35p

**FOR SALE:** Baldwin piano. 6 years old. Call Kim Howard, 864-2175. 34-35c

**FOR SALE NOW:** 1994-95 Hunting & Fishing licenses, guns and shells. Western Auto, Haskell. 35c

**FOR SALE:** 1950 model black Chevrolet, runs, \$2500.00; 350 gal. butane tank portable \$350.00; way radio TR200 \$100.00; steam table \$275.00; double stainless sink \$125.00. 817-743-3360. 34-35c

**TAM 101 WHEAT SEED:** Combine run, \$5 per bushel. Call after 8 p.m. best time, Joe Cothron 817-864-3154. 34-35p

**ADAMS PEANUT DIGGER BLADES.** Only \$26.97 per pair everyday at Osbornes in Vernon 817-552-7631, Munday 817-422-4851, or Stamford 915-773-5006. Your tillage tool headquarters! 35-38c

**FOR SALE:** Couch and matching chair, coffee table and lamp. Call Clifton Rinehart 997-2605. 35-36c

**WOLF CROSS PUPS** and registered parents for sale. Beautifully marked, good natured, in Haskell, call 817-864-2431. 35p

**FOR SALE:** Kenmore 18 cubic ft. chest freezer. 864-2165 after 8 p.m. 200 N. 3rd. 35p

**FOR SALE:** Bedroom suite, queen size mattress and box springs, dorm size refrigerator, 18,000 BTU refrigerated window unit. 864-2742. 35c

**TO GIVE AWAY:** Green shag carpeting. 846-2742. 35nc

**FOR SALE:** 1 La-Z-Boy recliner chair, beige color. Good condition. \$25.00. 817-864-2396. 35c

**FOR SALE:** Frost-free refrigerator, \$120.00. Call 864-3769. 35p



Thank you for reading the Haskell Free Press

**RENTAL & SALES**  
24-Hour Emergency Service  
FREE AREA WIDE DELIVERY  
HOME OXYGEN  
817-864-2258  
We Care For Your Medical Needs  
**NEMIR** MEDICAL SUPPLY CO.  
510 N. 2nd  
Haskell, Texas

## For Sale

**FOR SALE:** 1992 GMC Safari mini van. Fully loaded, customized interior. Asking \$16,500.00. Call Jolanda 864-8531 days. 28tfc

**SALE-SALE-SALE:** New 1995 sixteen wide three bedroom mobile home delivered to your site only \$17,774 or just \$189.00 per month. Quantity limited so call today. Call 915-676-2043, Lone Star Housing. (Based on 10% down, 180 months. 11.75% APR, lender approval required.) 32-35p

**PEANUT DIGGER CHAINS** for Lilliston, Paulk, UFT and KMC diggers. \$54.95 each or \$49.95 for four or more. Made in America. Richardson's Case IH. 817-864-8551 or 1-800-243-7110. 33-39c

1994 **DOUBLEWIDE** Clearance sale: New Crestridge 3 bedroom doublewide, 28x62 reduced thousands for model clearance sale. Only \$34,588 delivered to your site. There's only one left at this price. Lone Star Housing 915-676-2043. 32-35p

**PEANUT DIGGER BLADES** American made. \$29.00 per pair. Richardson Case IH. 817-864-8551 or 1-800-243-7110. 33-39c

**FOR SALE:** Haskell Tropical Sno. Call 817-864-3320 days or 817-864-2838. 33tfc

**PEANUT COMBINE PARTS** for 6000, 7500, and 9004 Lilliston Combines available. Richardson's Case IH. 817-864-8551 or 800-243-7110. After hours 817-864-8702. 33-43c

**HELP YOUR CHILDREN** make better grades with good research material. Esther Conn, World Book Educational Products representative, 817-658-3904. 34-38p

**FOR SALE:** Kenmore chest type freezer, \$100.00; Kelvinator upright freezer \$75.00; small apartment refrigerator \$50.00. All good. 817-864-3612. 34-35p

**FOR SALE:** King size box springs and mattress, \$50.00. Call Cecil or Sue Bingham 864-2511. 35p

**FOR SALE:** Ludwig snare drum, like new. 864-2498. 35c

## Garage Sales

**CARPOR SALE:** 906 N. 6th. Fri. Sept. 2, 1 til 6; Sat. 8 til 4. Gas range, lawn mowers, edgers, craft items, 2 complete sets good 14" tires, tools, tables, much more. 35p

**GARAGE SALE:** Thurs. 8 to 4 and Friday 8 to 4. 803 S. 8th St. Frost free refrigerator, \$120.00; end tables, clothes, lamps, odds and ends. 35p

**GARAGE SALE:** Fri. & Sat., 8 to 5. Hwy. 6 next to Sluefoot's in Rochester. Clothes, what knots, bicycles, old tools, wall decorations, beds, couches, lots more. 35c

**GARAGE SALE:** Fri. & Sat., 9 to 7. 602 S. 2nd. Furniture, tools misc. 35c

**GARAGE SALE** in Rochester. Friday 9 to 4, Sat. 8 til noon. 101 10th St. Lots of everything. 35p

**PORCH SALE** in Rochester: Friday 9 to 4 and Sat. 8 til noon. 800 Jefferson. Lots of everything. 35p

**GARAGE SALE:** 710 Sunny Ave., Rule, TX. Sat. only Sept. 3, 8 a.m. to 5 p.m. No early sales. Baby items, boy and girl clothes, adult clothes. Good washer and dryer, dishwasher (asis), toys. Lots more. 35p

**BIG YARD SALE:** 605 N. Ave. L. Fri. Sept. 2, 8 to 4. Furniture, entertainment centers, clothing—all sizes, knick knacks, chairs, table. 35c

**GARAGE SALE:** 609 S. Adams Ave., Rule. Sat. Sept. 3 and Sun. Sept. 4, 8 to 5. Microwave, tools, lots of boys clothes. 35p

**GARAGE SALE** inside house: Fri. evening 2:30 til ? and Sat. morning 8 til 1. 704 S. 10th. 35c

## Garage Sales

**WEIGHT WATCHERS** is now meeting every Thursday in Haskell. For more information, please call 1-800-359-3131. 3tfc

**3 FAMILY GARAGE SALE:** Fri. 8 til 6, Sat. til noon. 606 N. 7th. 35c

## Jobs Wanted

**HOUSE LEVELING.** Floor bracing. Free estimates. References. Call 915-675-6369 anytime. David Lee. 19tfc

**BULLDOZER WORK.** Small John Deere dozer for hire. Will build roads. Tommy English, 743-3377. 29-36c

**WATER WELL DRILLING.** House wells, test holes. Lic. #1578. W. P. Hise. Ph. 864-3727. 33-36p

**WOULD LIKE TO CLEAN** houses or offices. Please call 864-8028. 33-36p

**INFANT & TODDLER** child care provided in my home in a small family environment. Dependable, experienced with references. Call Emily Medford 864-8075 for details. 35c

## Fall Twirling Lessons

Enrolling now!  
All levels.  
Ages 5 and up.  
**864-8073**

## Public Notices

(Second Public Hearing)  
**PUBLIC NOTICE**  
CITY OF RULE  
TEXAS COMMUNITY DEVELOPMENT PROGRAM  
The City of Rule will hold a second public hearing at 7:00 p.m. on September 6, 1994 at City Hall, 405 Union Ave. in regard to the submission of an application to the Texas Department of Housing and Community Affairs for a Texas Community Development Program (TCDP) grant. Topics to be discussed will include the application for water system improvements for the city in the amount of \$160,909 and the estimated amount of funds proposed for activities that will benefit low and moderate income persons. The application will be available for review at City Hall during regular business hours. Handicapped individuals that wish to attend this meeting should contact City Hall to arrange for assistance. 35c

**POL. CALENDAR**  
The Haskell Free Press is authorized to make the following announcement for the political office in Haskell County, subject to the action of the 1994 Primaries.  
Unless otherwise specified the candidates listed paid for the announcement, and have designated themselves as campaign treasurer.  
All political advertising, announcements, and printing is cash in advance.  
**U. S. Representative 17th Dist.**  
Charles Stenholm  
(Pd. for by Stenholm for Congress Committee)  
**State Representative 68th Dist.**  
Charles Finnell  
(Pd. by Committee For Responsible Representation, P. O. Box 639, Holliday, TX 76366)  
Chief Justice  
11th Court of Appeals  
Judge Bud Amot  
District Judge 39th District  
Charles Chapman  
District Clerk  
Carolyn Reynolds  
County Judge  
B. O. Roberson  
County Clerk  
Rhonda (Hewitt) Moeller  
County Treasurer  
Willie Faye (Petrich) Tidrow  
Commissioner Precinct 2  
Ronnie Chapman  
Commissioner Precinct 4  
C. A. (Bud) Turnbow  
Justice of the Peace  
Gina Brown

# FRESH PIZZA

We roll our dough fresh only at the **HATAHOE**

Lunch Special	
11 a.m. to 2 p.m.	
6" Cheese Pizza with 1 FREE Topping	\$1.99
6" Deluxe Pizza with 5 Toppings	\$2.99
Afternoon Special	
3:30 p.m. to 9 p.m.	
2 Medium Pizzas with 1 Topping	\$8.99
Large Pizza with 1 Topping	\$7.99
Large Super Pizza with 5 Toppings	\$13.99

Now serving *any size* Pizza on Saturday and Sunday

Salad with Pizza only **99¢**

# HATAHOE

1302 N. Ave. E • Haskell, Texas  
**864-8528**







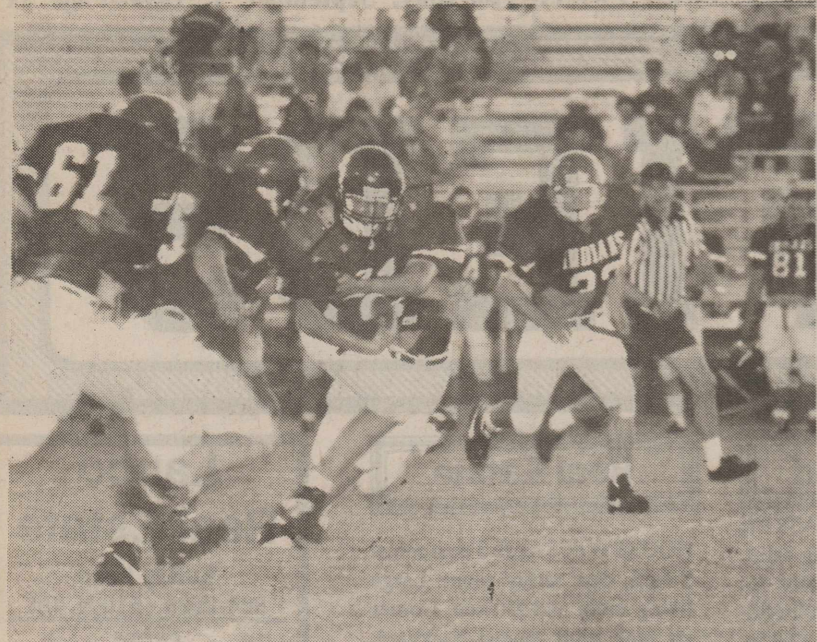

### Good yardage

Ryan Olson picks up a nice gain after taking a pass from Cody Cypert in the Indians' scrimmage at Jim Ned Thursday.

## Businesses may get SBA disaster loans

Some Haskell County businesses depending on farmers and ranchers may be able to apply for low interest Economic Injury Disaster Loans from the U.S. Small Business Administration (SBA).

Loans are available to help businesses meet normal operating expenses that cannot be met due to the effects of a disaster.

Drought which occurred from Nov. 1, 1993, through April 15, 1994, caused many farmers and

ranchers to experience reduced incomes which may have had an adverse economic effect on businesses depending upon these producers. Farmers and ranchers are not eligible for the loan program.

To obtain an application or receive additional information, interested business owners may call the SBA toll-free at 1-800-366-6303. The deadline for filing applications is March 13, 1995.

Thank you for reading The Haskell Free Press.

## Playnight season ends

Results of Saturday's point playnight by the Haskell Horse Club:

**8 and under novice**  
Barrels: 1. Joshua Barbee, 2. Ashley Lisle.

Flags: 1. Ashley Lisle.  
Poles: 1. Ashley Lisle.

**8 and under**  
Barrels: 1. Laci Townsend, 2. Chambray Bartley, 3. Tandi Townsend.

Flags: 1. Laci Townsend, 2. Chambray Bartley, 3. Tandi Townsend.

Poles: 1. Laci Townsend, 2. Chambray Bartley, 3. Tandi Townsend.

**9 to 12 years**  
Barrels: 1. Afton Camacho, 3. Brittany Bartley, 3. Julie Fowler, 4. Jennifer Fowler, 5. Tara Lisle, 6. Morgan Cox.

**13 to 15 years**  
Barrels: 1. Jessica Fowler, 3. Shayne McKenzie.

Flags: 1. Shayne McKenzie.  
Poles: 1. Shayne McKenzie, 2. Jessica Fowler.

There were no 16-to-19-year contestants.

Participating in exhibition runs were Tiffany Cadenhead and Helen Mary Holmes.

Saturday's event concluded the 1994 playday season. Haskell Horse Club members expressed their thanks to all supporters, parents and cowboys and cowgirls who helped make the season a success.

A googol is the number written as 1 followed by 100 zeros.

## Bloodmobile due in Haskell Tuesday

If you've ever punched a time clock, the American Red Cross urges you to sit back and relax this Labor Day weekend, put your feet up and take a break while you do one of the most important things you'll ever do--give blood.

The ARC issues its call to arms to anyone who has ever had a job. Whether you work 9-to-5 or the swing shift, you can be a Holiday Hero. Just drop in and donate blood at the bloodmobile from 3 to 6:30 p.m. Tuesday, Sept. 6, at the First Baptist Church Family Activity Center. Every donor will receive a free Holiday Hero T-shirt.

It only takes an hour, but your work as a Holiday Hero is the most productive work you can do. Each time you give blood, you can save up to three lives. The blood you give is separated into three components--red blood cells, platelets and plasma. Each product is used for varying patients' needs. Red blood cells can be stored for up to 42 days, but platelets last only five days.

"The blood supply is really no supply at all, but rather an inventory that is weeks, and sometimes only days, ahead of demand," said Brian Burgess, Haskell County Red Cross Blood Services chairman. "Without the continued support of regular donors and new donors, the supply quickly dwindles until the demand grows greater than the supply."

"More than 4 million people

need blood each year," Burgess said. "One patient every 12 seconds needs blood. Without it, people die."

Blood donors must be at least 17 years old, in good health and weigh at least 110 pounds.

## Quanah plans Fall Festival

Quanah's 11th annual Fall Festival is scheduled for Saturday, Sept. 10.

Activities will include arts and crafts booths, antique farm equipment show, classic car show, food and game booths, hamburger cookoff, jackpot red bean cookoff, live entertainment, educational displays, silent auction, cow patty bingo, tractor pull, dairy exhibit, water polo demonstration and a big street dance.

## Texas Stock Index just heating up

Although summer is coming to a close, the Texas Stock Index is just beginning to heat up again, after suffering through several chilly months.

The July Index rose for the first time since April--gaining 4.7 points to stand at 162.7, says State Comptroller John Sharp.

## -Obituaries-

### Clarabelle Cathey

Clarabelle Cathey died Aug. 22 in Hendrick Medical Center in Abilene. She was 77.

Funeral services were Aug. 24 at East Side Baptist Church with the Rev. David Page officiating. Burial was in Willow Cemetery, under direction of Holden-McCauley Funeral Home.

Pallbearers were Bill Shaw, Tommy Cathey Jr., Jeff Jones, Felton Everett, Jack Jarred and Cleatus Drinnon.

Mrs. Cathey was born April 5, 1917, in Haskell. She was a graduate of Haskell High School. She lived in Asperment before moving back to Haskell in 1987, having lived here 40 years.

She was a Baptist, a past member of the Eastern Star and the Ladies' Auxiliary of the Haskell Fire Department and PTA.

Survivors include a son, Tommy S. Cathey of Amarillo; a daughter, Judy E. Jones of Haskell; a brother, Bradley Buford of Weatherford; three grandchildren, Pam B. Fulton of Lockney, Jeff J. Jones of Raytown and Tommy S. Cathey of Houston; and two great-grandchildren, Laura C. Fulton and Samantha E. Jones.

She was preceded in death by her husband, Buford Cathey, on May 21, 1986.

### DID YOU KNOW?

The oldest warship still afloat is the Constitution, built in 1797.

If it has a key,  
I have a policy to fit it.

To insure your home, car, boat, condo, mobile home, apartment, or even your business, give me a call. I have a lock on just the right policy.

Hartfield Insurance Agency, Inc.  
417 S. 1st St. • Haskell  
817-864-2665

**Allstate**  
© 1990 Allstate Insurance Company, Northbrook, Illinois

Haskell Eye Clinic  
**VisionCare**  
ASSOCIATES

Thomas Labbe', O.D.  
Russell Kuempel, M.D.  
Larry Abernathy, O.D.

~Comprehensive Eye Exams~  
~Contact Lens, All Types~  
~Complete Optical Service~

OUT PATIENT SURGERY  
Including Cataracts with Implants  
Laser Surgery - Glaucoma Surgery  
Medicare & Medicaid Accepted

For Appointment Call • 817-864-3104  
or Call Toll Free 1-800-558-3937  
530 S. 2nd • Haskell, TX 79521

Happy Birthday  
Mommy

Love,  
Jito, Nellie, Luis, Smiley, Soyla,  
Delia, Annie, Melinda, Lynda

**DQ Treats & Eats**

Three New Flavors!

Try Cherry Cheesecake, Peanut Butter & Jelly, and Fudge Pecan Brownie! Three delicious new Blizzard® Flavor Treat and Breeze® Frozen Yogurt Treat flavors have blown into Dairy Queen®. Try one today!

On Sale at Dairy Queen® August 22 - September 4, 1994.

©Reg. TM Am. D.Q. Corp. ©Tx. D.Q. Op. Coun. At participating Dairy Queen stores.

Monthly Calendar of Events

**SEPTEMBER 1994**

Haskell Independent School District

SUN	MON	TUE	WED.	THU	FRI	SAT
				1 JV only - TBA	2 Sophomore Class Supper HS Cafeteria Varsity Munday Here 8 p.m.	3
4	5 Labor Day No School	6	7 Drug Program 1:45-2:45 HS Gym 7, 8 & JV Quanah There 4:30	8	9 Varsity Quanah Here 8 p.m.	10
11 Grandparents Day	12	13	14 Progressive Study Club Supper HS Cafeteria	15 7, 8 & JV Knox City There 4:30	16 Lions Club Supper HS Cafeteria Varsity Knox City Here 8 p.m.	17 Citizenship Day
18	19	20	21	22 7, 8 & JV Albany There 4:30	23 End of 1st Six Weeks Freshmen Class Supper HS Cafeteria Varsity Albany Here 8 p.m.	24 UIL Twirling Brownwood
25	26 Beginning of 2nd Six Weeks	27	28	29 7, 8 & JV Baird Here 4:30	30 Varsity Baird There 8 p.m.	

The Friendly The Essence of Quality is Service

**First National Bank - Haskell**  
200 South Avenue E • 864-8555 • Member FDIC