



**MEMBER 1995**  
**TEXAS PRESS ASSOCIATION**

**Campbell Insurance Agency**  
 Auto - Home - Life - Health - Business Property  
 611 A Fifth Street  
 Rule, Texas 79547  
 Phone: 817-997-2218  
 Donna S. Saffel  
 Home 817-997-2433

**Haskell Eye Clinic**  
**VisionCare**  
 ASSOCIATES

Thomas Labbe', O.D.  
 Russell Kuempel, M.D.  
 Larry Abernathy, O.D.  
 ~Comprehensive Eye Exams~  
 ~Contact Lens, All Types~  
 ~Complete Optical Service~

**OUT PATIENT SURGERY**  
 Including Cataracts with Implants  
 Laser Surgery - Glaucoma Surgery  
 Medicare & Medicaid Accepted

For Appointment Call • 817-864-3104  
 or Call Toll Free 1-800-558-3937  
 530 S. 2nd • Haskell, TX 79521

**Children's Boxed Valentine Cards**  
 97¢ to \$1.29  
 Assorted Varieties

Ladies Purses **20% Off**  
 Timex Watches **20% Off**

Remember Valentine's Day is Feb. 14

**Shop Early While Our Selection Is At Its' Best**

- ♥ Cards
- ♥ Balloons
- ♥ Jewelry
- ♥ Sugar-Free Candy
- ♥ Party Favors
- ♥ Stuffed Animals
- ♥ Pangburn Candy
- ♥ Mugs
- ♥ Ladies & Mens Fragrances

**Join Us For Our 25th Anniversary Celebration !!**  
 Friday, Feb. 10, 10 a.m. to 2 p.m.  
 • Free Gifts • Door Prizes • Special Savings  
 Watch For Details

**Bridal Selections**  
 now on display for

Kristi Gallaway  
 bride-elect of Chad Gibson

Jennifer Grindstaff  
 bride-elect of Ross Shaver

Betsy McDermott  
 bride-elect of Casey Coleman

**THE DRUG STORE**  
 (817) 864-2673 • Haskell, Texas • 1-800-962-0743

**Immunization clinics set for February**

The Texas Department of Health will hold immunization clinics on the following dates and locations.  
 Feb. 1-Haskell County Courthouse 1-3 p.m.  
 Feb. 21-American Legion in Haskell 10 a.m.-3 p.m.  
 Feb. 27-Knox City Community Center, 10 a.m.-3 p.m. (Open through lunch)  
 Feb. 28-Haskell County Courthouse, 10 a.m.-3 p.m.  
 Adult TD's (Tetanus-Diphtheria) will be available at all clinics. A parent or legal guardian must accompany minor children.  
 For more information, call 817-864-2609.

**Births**

Joseph and Kelly Browning announce the birth of a daughter, Amanda Jo, on Jan. 20. She weighed seven pounds and one ounce.  
 She was welcomed home by brother, Matthew Joseph, age 4-1/2 and sister, Alexandra Michelle, age two.

Amanda was born in Aberdeen, Scotland, where Joseph is a petroleum engineer for Schlumberger International.

Grandparents are Janice and Jimmy Browning of Haskell, Peg Valjeo of Dallas and Edward and Merilee Valjeo of Arlington.

Heath and Shanna Tibbets of Roscoe announce the arrival of daughter, Chelsea Danielle, born Tuesday, Jan. 24. Chelsea weighed 7 lbs. and was 19-1/2 inches long.

Proud grandparents are Danny and Gaynell Langford and Buddy and Linda Tibbets.

Great-grandparents are Elva Kuenstler, R.C. & Ruth Langford, Bob & Dela McLain and Velma Hatfield.

**Obituaries**

**Friedrich Wilhelm Buerger**

Services were held Tuesday, Jan. 31, for Friedrich Wilhelm Buerger, 89, of Stamford at the Bethel Lutheran Church in Ericksdahl, with Kent Wallace and Stan Leaf officiating. Burial was in Highland Memorial Cemetery under the direction of Kinney Funeral Home.

Buerger died Saturday, Jan. 28, in Teakwood Manor Nursing Home in Stamford. He was born March 28, 1905, in Oppenwehe, Germany and immigrated to the United States in Sept., 1923 at the age of 18. He became a citizen of the United States.

He married Selma Thane on Dec. 31, 1925, in Sagerton. They settled on a farm in the community of Ericksdale and lived there until 1955, when they moved to Stamford. Buerger was active in both the Ericksdale and Ericksdahl communities, Bethel Lutheran Church where he was a member, Ericksdahl Co-op Gin and the Paint Creek School District. After World War II, he made his first trip back to Germany in 1949 to check on

the condition of his family there. In later years, he and his wife made twelve trips back to Germany, the last trip made in 1985.

He was preceded in death by his parents; one daughter, Alma Burnham; three grandsons; one sister and two brothers.

He is survived by his wife, Selma Thane Buerger of Stamford; two sons, Willie Buerger of Haskell and Walter Buerger of Stamford; one daughter, Bonnie Lefevre of Stamford; two sisters, Sophie Hassebrock and Erns Hohlt, both of Germany; 14 grandchildren; and several great-grandchildren.

Pallbearers were Kenneth Buerger, Fritz Buerger, Steve Lefevre, David Lefevre, James Polk, Robert Polk, Mike Polk and Herman Polk.

Memorials may be sent to the Memorial Fund of the Bethel Lutheran Church, Avoca, TX 79503.

**Sammie Claude Jenkins Jr.**

Services were held Monday, Jan. 30, for Sammie Claude Jenkins Jr., 74, of Brigham City, Utah at Olsen-Myers Mortuary in Brigham City with Dwight McCugh, Worshipful Master of the Masonic Temple officiating. Military honors were accorded by the DAV.

Jenkins died Thursday, Jan. 26 at Godfrey's Foothill Retreat. He was born March 21, 1920 in Haskell, a son of Samuel C. and Effie L. Hayes Jenkins Sr. He served in the Army during World War II. He retired from Hill Air Force Base as an Equipment Specialist for 15 years.

He was a member of the Baptist church, a member of the Elks Lodge, a member of the Masonic Lodge and a member of the Disabled American Veterans.

He was preceded in death by one grandchild.

He is survived by six daughters, Sharon Dicus, Susan Jenkins and Tresa McChonachie, all of Las Vegas, Nev., Claudia Mumedy of Willard, Utah, Kathy Andruie of Miami Flor., and Debra D. Garbanati of Snowville, Utah; one sister, Juanita (Melvin) Miller of Haskell; 10 grandchildren; and two great-grandchildren.

**Adult foster care providers needed**

Adult Foster Care (AFC) is a Texas Department of Human Services program promoting the availability of appropriate services for elderly and persons with disabilities in a home-like environment. This program is designed to enhance the dignity, independence, individuality, privacy, choice and decision making ability of the participant.

AFC provides a 24 hour living arrangement in a DHS enrolled foster home for persons who, because of physical or mental limitations, are unable to continue independent functioning in their own homes. Up to four residents may be served in a foster home, though there are limitations as to the number of participants that may require certain tasks be performed with them.

AFC homes must be enrolled by DHS, pass inspections for fire safety and health conditions. AFC requires the Foster Home to provide each participant enough living space to guarantee their privacy, dignity, and independence.

Responsible, mature, healthy adults capable of meeting the needs of the participants in the home are needed as providers. They must be physically and mentally able to perform all the required duties and tasks delegated to them. The provider must live in and share the same household with the participants. These individuals need communication skills to exchange ideas and directions to the participant and the participant's family.

Other considerations for becoming an AFC provider must include evidence of testing for tuberculosis, providing three references from persons not related to the applicant, and demonstrate financial stability. The applicant must own or lease the

home to be considered for enrollment, have a substitute provider and not have a felony record.

If you are interested in this program or know of someone who may be a good candidate to become a DHS Adult Foster Care provider, please contact Mary Jennings, 817-864-2694 at the Texas Department of Human Services.

**Hospital**

**Admissions**

- Maggie McKinney, Haskell
  - Lois Best, Haskell
  - Coy Keahey, Rule
  - John Isbell, Haskell
  - Roy Medford, Stamford
  - Anna Goebel, Haskell
  - Velva Baggett, Haskell
  - Leo McKeever, Haskell
- Dismissals**
- Jessie Woltman, Benidle
  - Castillo.

**Peddler's Village**  
 Crafts, Antiques, Collectables,  
 Clothing and Accessories  
 304 South 1st, Haskell  
 Tues.-Sat. 10-5 • 817-864-2878  
 We're Having A  
**Valentine Party**  
 Friday, Feb. 10, 11 a.m. - 2 p.m.  
 Carol Cottingham will be doing a "Pampered Chef" demonstration. Come by, have a snack and do your Valentine shopping all at once.

1- 10x13 (Wall Photo)  
 1- 8x10  
 2- 5x7  
 2- 3x5  
 16- King Size Wallets  
 8- Regular Size Wallets

**30** Color Photos  
 99¢ Deposit  
 \$11.00 Due at Pick up (plus tax)

**\$11.99** WE USE KODAK PAPER

AT **Heidenheimer's**  
 419 South 1st  
 Saturday, Feb. 4th  
 Photo Hours: 9-1; 2-5  
 One Day Only

**Shugart's inc.**  
 Group charge 99¢ per person

We use **Kodak PAPER** for a Good Look  
 FOR CREATIVE COLOR PORTRAITS

**Roma Pizza**  
 Phone 864-8525

<p>VALUABLE COUPON</p> <p>Two Thin Crust Large 15" Pizzas Unlimited Toppings Pan Pizza \$1 extra each</p> <p><b>\$13.99</b></p> <p>XX clip and save</p>	<p>VALUABLE COUPON</p> <p>Two Thin Crust Medium 13" Pizzas Unlimited Toppings Pan Pizza \$1 extra each</p> <p><b>\$11.99</b></p> <p>XX clip and save</p>
---	--

**"DECISIONS MADE EARLY"**

Many people plan for what might happen-fire, burglary, injury, and accidents. Now more and more people are planning for what will inevitably happen. It simply makes good sense to prepare for that which we can not avoid.

Pre-need funeral arranging allows one to control the type of service they would prefer, select a means of financing it, freeze the prices at todays price, and save loved ones the anguish of deciding these matters at a later date. Really it is the loving thing to do for your family.

Simply come by or call and we will come by to see you.

**Holden - McCauley Funeral Directors, Inc.**  
 304 No. 2nd Street  
 Haskell, Tx. 79521  
 864-2151

**Earning your trust since 1937**

# LIFESTYLES

## Happenings

By Lois Redwine

Mary Jane Short of Rochester played Saturday in the 1995 Region 2, South Zone All District Band Concert in Behrens Chapel at Hardin-Simmons University. She is a student in the Rochester School and was Percussion 2 in the Middle School band. Attending the concert were her parents, Larry and Linda Short, brother, Ross and grandmother, Jane Short, Rochester; grandparents, Elmer and Bernice Hilliard, Haskell and from Abilene, Ellen Hilliard, Jean Ballard and Betty Brady.

Daughter, Suzy McElmurry, Odessa, was recently named outstanding 1993-94 member of the Lambda Alpha Chapter of Epsilon Sigma Alpha, International, a women's service organization. Among her accomplishments are enlisting two new members and spending many hours on the chapter's philanthropic projects.

Winnie Faye Bowen of Houston is visiting with Slover Bledsoe in Rice Springs Care Home and with Mr. and Mrs. Bud Derr. Visiting over the weekend were Phil and Grenatta Bledsoe from Weatherford. They were also in Weinert to help celebrate the birthday of Grenatta's father, Thurman Stout.

Visiting last week with Frances Bird were Beatrice Meeks and her daughter-in-law, Mrs. C. L. Meeks, both of Merkel and Doris Ann Harrell of Abilene.

Janelle Nanny and Imogene Freshour were in Big Spring Saturday attending the wedding ceremony of their grandson, David Freshour and Desiree Pittman. David is the son of Jimmy and Beth Freshour, former Haskell residents. Also attending the ceremony were the W. O. Nanny family and Joel

Nanny. Visiting with Dent and Grace Atchison were Jack and Shirley Reed of Arlington. The Reeds also attended the stock show.

Since Betty Lacey assumed management of the Hatahoe Drive In, several changes for the better have taken place. The noon buffet is highly recommended. Betty gives her always cheerful and efficient service.

The Community Brotherhood met at the West Bethel Baptist Church in Rule.

An early 83rd birthday party honoring Susie Mae Jackson was held Sunday in the Robert Yeldell home. Hostesses were her sister, Mae Lou Yeldell and her niece, Birdie Goudeau. Guests were Rev. and Mrs. Clarence Walker and son, Stacy, Mr. and Mrs. James Whitaker, Retha Hammons and Rev. L. C. Johnson, Sr., Haskell and from Rule, Willie Mae Sampleton and James Bagley.

Rev. and Mrs. John Lewis have returned home from Okla. after spending time with Rev. Lewis' ill brother. He is recovering and has been dismissed from the hospital.

I visited last week in Odessa with daughters and sons-in-law, Vern and Charlotte Foreman and Coe and Suzy McElmurry, granddaughter Monica Childs, great grandsons Alan and Richard Childs and grandson, Chad Lundy.

Elmer and Bernice Hilliard were in Abilene last Thursday night at the Wagon Wheel for the Country Cousins square and country line dance graduation exercises.

Visitors in the John Hawkins home Saturday were her brother and wife, Mr. and Mrs. Dolan Vaughn, of Panhandle.



BUCK AND MYRTLE WEBB TOWNSEND

Photo submitted by Sandra Fry

## Townsend's honored on 65th anniversary

Buck and Myrtle Webb Townsend of Rochester celebrated their 65th wedding anniversary on Saturday, Jan. 21, with a luncheon celebration at the Branding Iron Steakhouse in Rochester. Their grandson, Rod Townsend picked the couple up at their home in a horse-drawn surrey and escorted them down the road to the Branding Iron.

The couple was married Jan. 21, 1930 by Brother Richards of Rule. Their first home was on the Simpson Ranch located west of Rule.

Surprise guests for the celebration included brothers, sisters

and other family members.

Those attending were: O.G. & Hazel Townsend of San Angelo; Shake & Robbie Townsend and Leone Baines of Big Spring; Fannie Mae & George Berry of McCamey; Cleo & Louie Merworth, Robert & Carolyn Merworth of Comanche; Ennis & Faye Webb, Marie Townsend and Melinda Hisey of Rule; Paul & Lynn Webb of Lewisville; Cherri Lynn, Calvin, Eric, Ross & Christi Stegemoller of Waco; Mardell Roberson, Earlene Townsend, Rod, Velvet, Laci and Tandi Townsend of Rochester.

## 'Saturday Night Live' to feature local and area entertainment

"Saturday Night Live from the Civic Center" will feature a fantastic assortment of local and surrounding area entertainment. Some of the talent to be featured is a band from Stamford, a piano duet, the community choir from Hopewell and Greater Independent Baptist Churches, several local singers, a magician, gymnast and trumpet player.

The night will consist of a hamburger supper, including homemade dessert, at 6 p.m. and

show time kicks off at 7 p.m. Tickets are \$5 and are still available from several local merchants. Don't miss this night of great fun.

## Henry named to Dean's list

Cynthia Jane Henry of Haskell was named to the Dean's List for the fall semester at Midwestern State University in Wichita Falls.

## Coming Events

### Rochester HS Concert Band Mid-winter concert, Feb. 6

The Rochester High School Concert Band will present their mid-winter concert at 7:15 p.m., Monday, Feb. 6 in the Simmons Auditorium at Rochester School in Rochester. Tickets are \$1 for adults and 50 cents for students. Proceeds will go toward the proposed spring contest band trip.

### Sons of Hermann meeting

The Sons of Hermann monthly meeting will be held at 3 p.m., Sunday, Feb. 5 at the Irby Hall. A pot luck dinner will be served.

### Young Homemakers meeting

The Haskell Young Homemakers invite the public to attend their meeting at 7 p.m., Monday, Feb. 6 at the Haskell City Hall.

Melissa Brooks of International Education Forum will be presenting the program on becoming a host

family for exchange students. Tine Ottens, an exchange student from Berlin, Germany, will be on hand to visit with everyone. She is an exchange student in the home of Richard and Mickey Holloway of Haskell.

### Evangelism Conference set for Monday, Feb. 6

The 1995 Double Mountain Baptist Area Evangelism Conference will be Monday, Feb. 6 at the First Church of Hamlin. The first session will begin at 4 p.m. with a combined senior adult choir from area churches. Preachers for this session will be John Lowrie of Cross Roads Baptist Church and Claude Cone. Claude Cone is Executive Director of the New Mexico Baptist Convention.

The host church will furnish a meal at 6 p.m. The 7 p.m. session will hear a combined area choir of all ages under the direction of Alton Sanders and Mike Anderson.

## Tax assistance available

Income tax counseling and preparation of returns again will be offered at the VIP (Senior Citizens Center) in Stamford and the Experienced Citizens Center in Haskell, by appointment on Wednesdays, from February 8 to April 12. Initially, the hours will be from 10 a.m. to 2 p.m., but will be lengthened if necessary.

Interested persons may call the VIP Center, Stamford, at (915) 773-

2337 or the Experienced Citizens Center, Haskell, at (817) 864-3875 anytime during each Center's operating hours to arrange an appointment. First appointments will be scheduled for Wednesday, February 8, at Stamford, and for Wednesday, February 15, at Haskell. The service will be continue to be available at these locations on alternate Wednesdays through April 12.

**TRUST**  
**H&R BLOCK**

- We are reasonably priced.
- We are conveniently located.
- We offer complete electronic filing services.

**It's Why America Returns.**

409 1/2 South 1st    Haskell    864-3087

**Slipper Shoppe's**  
**15th Anniversary Sale**

<b>1/2 Price</b>	Sale Shoes, Dresses & Sportswear
<b>1/3 Off</b>	Dresses, Velour Warm Ups, Blazers and Other Clothes
<b>15% Off</b>	All Crystal & Handbags
<b>\$15<sup>00</sup> Off</b>	All Margaret Jerold Shoes

**Personality-Slipper Shoppe**

South Side of Square • 817-864-2501 or 3501 • Haskell

**SONIC**  
*We're America's Drive-In*

**Bacon Cheeseburger & Tots**

**Bacon Cheeseburger & Order Of Tater Tots**

**ONLY \$2.49 PLUS TAX**

OFFER GOOD FEBRUARY 1 THRU FEBRUARY 26, 1995.



**No Waiting**  
**Call In Orders**  
**864-8533**

© 1995 AMERICA'S DRIVE-IN TRUST  
NOT VALID IN CONJUNCTION WITH OTHER OFFERS.

**Switch your service to**  
**CELLULARONE®**

**Get three months**  
**FREE**

**OR**

**\$50 off**  
**ANY PHONE**  
**For New Phone Buyers**

\*New Activations Only  
\*Some Restrictions Apply

**CELLULARONE®**

304 North 1st  
817-864-8585

Myra Casey    817-256-2010  
Don Comedy    817-256-2000

# OPINION

State Capital

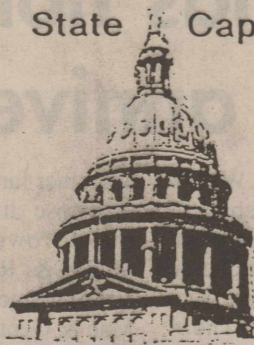

## HIGHLIGHTS

By Lyndell Williams & Ed Sterling  
TEXAS PRESS ASSOCIATION

AUSTIN — Insurance Commissioner Rebecca Lightsey resigned Jan. 27, making way for former state Rep. Elton Bomer, who is Gov. George W. Bush's nominee for the post.

The day before her resignation, Lightsey postponed a hearing on auto insurance rates that she had scheduled against the wishes of Bush. Earlier this month, however — in defiance of Bush — Lightsey adopted rules that end "red-lining," a practice in which insurers discriminate against consumers based on where they live.

Bomer, a Montalva Democrat, once he is confirmed by the state Senate, will be responsible for balancing the interests of insurers and consumers in revising the benchmark rate for auto insurance.

A judicial panel has recommended that the benchmark be jacked up from 5 to 9.75 percent. Insurance companies base their individual rates from 30 percent below to 30 percent above the benchmark.

Meanwhile, Bomer said he wants to beef up fraud-fighting efforts in the Texas Department of Insurance. "Fraud is very definitely a major problem," Bomer told a Senate Finance Subcommittee.

Bomer also said he plans to meet Feb. 8 with a Travis County grand jury that accused the department of failing to investigate fraud and cited "undue influence from the insurance industry," in a letter to Bush.

### TexPool: Live or Die?

Texas Treasurer Martha Whitehead says she will oppose legislative efforts to kill the state's Tex-Pool investment fund.

In December, depositors who likened TexPool to the bankrupt investment fund of Orange County, Calif., withdrew \$2.3 billion from the \$3.7 billion fund.

State Rep. Bill Siebert, R-San Antonio, said he is considering a bill that would shut down TexPool and privatize it.

Whitehead, who campaigned to abolish the Treasury and cede its functions to the comptroller's office, said TexPool should remain state-run, and pointed out that the fund has grown back to \$2 billion since the December run by depositors.

Since December, however, competing private funds run by former state Treasury officials have swelled.

### No More Laptop Games

Texas House members are just as likely as anyone else to suffer from human frailties.

And so, John Bender, House director of communications, ordered the Texas Legislative Council to remove all games from the laptop

computers assigned to every state representative.

"It seemed somewhat of a distraction," Bender explained.

Speaker James E. "Pete" Laney told the *Austin American-Statesman* he never knew the games were loaded into his computer, and admitted that he hasn't yet learned to switch on the unit.

Bans on games in state computers already exist in Virginia, Kentucky, West Virginia and Pennsylvania.

### Ticket Scalping Targeted

Sen. J.E. "Buster" Brown, R-Lake Jackson has introduced a bill that would outlaw ticket scalping.

The measure would prohibit the resale of event tickets for a price higher than that offered to the general public by the event sponsor.

This is the sixth time such a bill has been filed. A similar bill passed the Senate two years ago but died in the House.

### Other Highlights

Gov. Bush tentatively is scheduled to deliver his first State of the State address to a joint session of the Texas House and Senate on Feb. 7.

The Texas Senate has confirmed Gov. Bush's choice for chairman of the State Board of Education, Houston chiropractor Jack Christie.

The Texas Trial Lawyers Association is supporting legislation by Sen. Eddie Lucio, D-Brownsville, to toughen the penalties for filing frivolous lawsuits. And prisoners who file frivolous lawsuits could lose their good conduct time under a separate proposal by Sen. John Whitmire, D-Houston.

While discussing his support for legislation allowing Texans to carry concealed handguns, Lt. Gov. Bob Bullock said, "I have no reason to believe that my fellow Texans are cave men and women who are going to go out and shoot everybody walking up and down the street."

Gov. Bush last week said he would support legislative efforts that would abolish most public funding of abortions and require mandatory notification of the parents of minors seeking abortions. He also poo-pooed a bill sponsored by Rep. Debra Danburg, D-Houston, that seeks to increase penalties for criminal trespassing at clinics where abortions are performed.

Nine Texans who earlier filed a successful challenge to the state's congressional districts have filed a similar suit in a Houston court against the Texas Legislature in efforts to prevent future elections under the current election plan for state legislators. Plaintiffs say the districts are "racially gerrymandered."

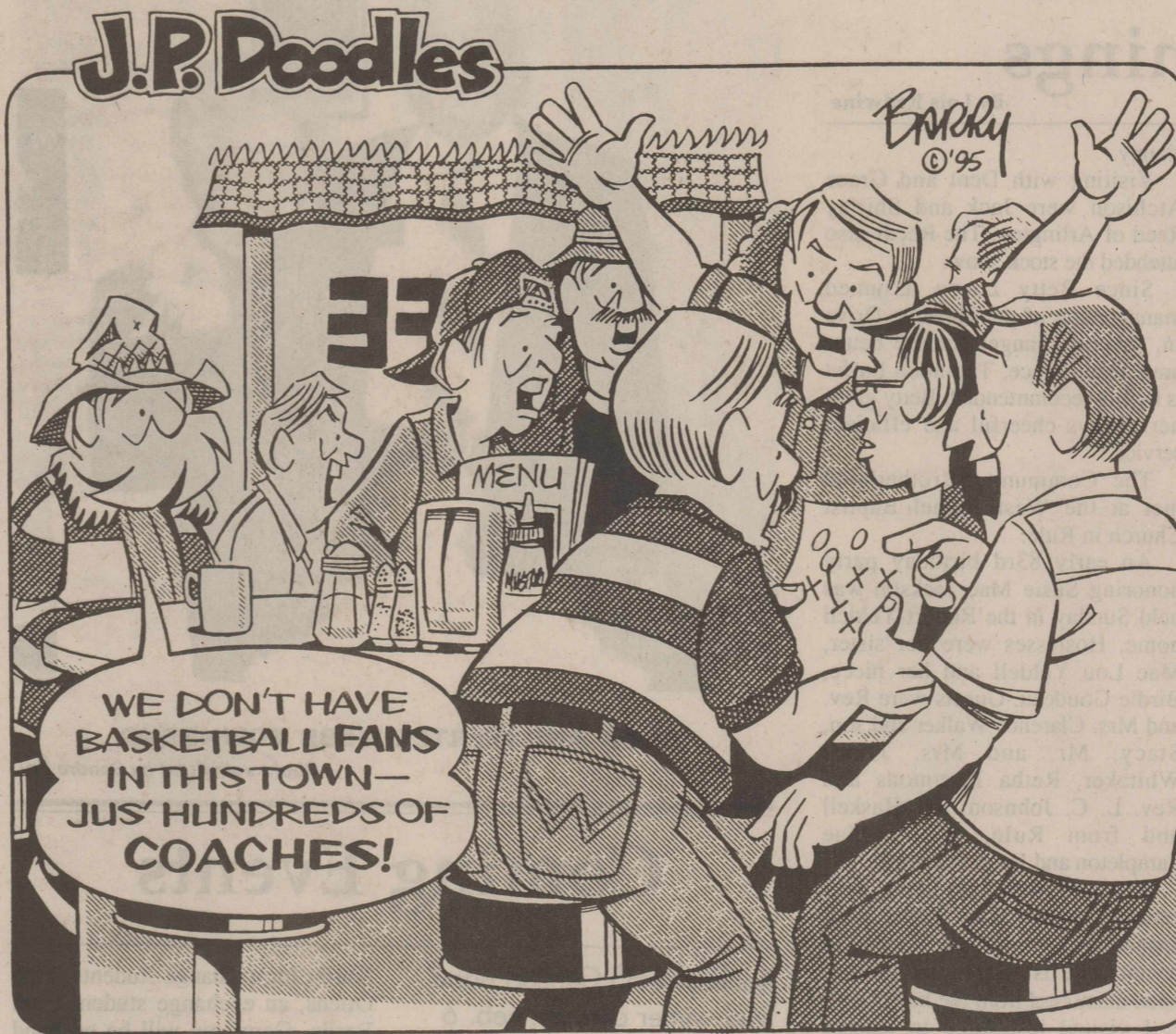

## From Out of the Past

From the files of The Haskell Free Press

### 20 Years Ago Jan. 30, 1975

A four day trial ended late Thursday and was declared a mistrial by District Judge William P. Ratliff. The trial was declared a mistrial because the jury could not agree on a verdict. It was the trial of Johnny Smoot of Houston, who was charged with the July 15, 1974 shooting death of James Windeburn. The declaration of mistrial came after nine hours of deliberation.

Calvin Wilfong was judged champion at the Odessa Stock Show and reserve champion at the State Fair Stock Show and the Fort Worth Stock Show.

Super Stooges vs. The Wonder Women was the featured cinema at the Texas Theater in Haskell.

### 30 Years Ago Feb. 4, 1965

Joe Josselet, all-district 5-AA as an offensive end in 1963 and defensive halfback in 1964, was awarded two of the five trophies bestowed at the annual Haskell Booster Club's All-sports Banquet on Thursday night. Other award winners at the banquet included Jesse Priest, Gary Conner, Joe Josselet and Carolyn Fischer.

Two members of the Haskell Volunteer Fire Department received injuries while fighting an early morning fire which gutted a five-room house near downtown Haskell early Friday. All but four of this town's 32-member Volunteer Fire Dept. fought the stubborn blaze three hours in 20-degree temperature before subduing it.

Mrs. Arlos (Hazel) Weaver, a teacher in Haskell County, Weichert and Haskell Schools for 40 years,

was one of only three persons awarded doctorate degrees at the Winter commencement of North Texas State University in Denton on Monday.

Felker's Cafe was advertising a 1/4 fried chicken or a catfish steak dinner, with snow-flake potatoes, green salad, hot rolls, butter, ice tea or coffee, for 60 cents on their special Friday night menu.

### 60 Years Ago Jan. 31, 1935

Frank Kimbrough, former all-around HHS athlete on football and track teams, had been named head football coach at Hardin-Simmons University in Abilene. A graduate of that college, he coached at Plainview High School and Wayland College before going to Amarillo Junior High as football coach.

Census reports showed that there were 11,557 bales of cotton ginned in Haskell County from the crop of 1934 prior to Jan. 16, 1935, as compared with 54,914 bales ginned to the same from the 1933 crop.

Earl Kennedy of Haskell, was in a Ballinger hospital for treatment of injuries received Tuesday morning in an automobile accident. Kennedy's car struck the bannister of a bridge when he pulled to the edge of the highway to let a large truck pass during a heavy fog and freezing mist.

### 70 Years Ago Jan. 30, 1925

F.A. West opened his new grocery store, located in the Pierson Building, last Saturday, and reported good patronage each day since the store opened.

Jim Fouts, living just outside of the city limits, had a cow which

was a record-breaker in butter production. From Dec. 24, to Jan. 24, Fouts sold 57 pounds of butter from this cow after supplying his own table. He received 35 cents to 40 cents per pound for a total of \$21.15 for the months sales.

A permanent organization of the Haskell Hotel Company was formed Tuesday at a meeting held in the Public Library club rooms. A building committee was named, comprised of John W. Pace, J.U. Fields, R.C. Montgomery, Courtney Hunt and Oscar Oates, and they were instructed to secure a site, have plans drawn, and proceed with construction. A modern hotel of at least 35 rooms was planned.

### 90 Years Ago Feb. 4, 1905

At a mass meeting of farmers and others interested in the prosperity of this section, held last Saturday, a resolution was adopted asking all farmers to reduce their cotton planting this year by 25 percent from last year. Also, that all cotton be held where possible for a higher price than is being paid today.

The community was experiencing a week of unusually disagreeable weather for this country. It set in with a mist and drizzle the first of the week, and it froze as it came in contact with the ground. Turning colder, a light snow fell on Wednesday and it snowed and sleeted at intervals for the rest of the week. Saturday afternoon, about two inches of snow was on the ground and light sleet was falling. The temperature dropped to its lowest point, 5-1/2 degrees above zero on Friday night.

## Congressman Charles Stenholm seeks applicants for Congressional Pages

High school sophomores interested in serving as Congressional Pages for the 1995-1996 school year can now apply to Congressman Charles Stenholm's office.

Eligible students are those who reside in the 17th Congressional District, will be juniors in September 1995, and have a "B" average in four major courses, excluding electives.

"The Congressional Page program offers young people a unique opportunity to see how Congress works," said Stenholm.

The pages perform a variety of duties, including delivering correspondence or small packages to offices within the Capitol complex, answering telephones in the Members' Cloakrooms and the Page Phone Banks, and taking messages to Members. The pages work on a rotation system so they all have an opportunity to experience all aspects of the job. The work does include a monthly salary, which covers basic living expenses.

School remains a part of the

page's life because pages do study junior level curriculum at the U.S. Capitol Page School in the Library of Congress. Students are expected to maintain at least a "B" average while serving as a page.

Dormitories are located on the capitol grounds. Pages are supervised while in their quarters, which are guarded by the Capitol Police, 24-hours-a-day.

Congressman Stenholm will not be the page's employer, nor will he have daily contact with the page. Pages all answer directly to the Director of Page Services.

The deadline to apply for a page position is February 14, 1995. Application will be forwarded to a Selection Committee who will notify finalists by March 8, 1995. Interviews will be conducted in Abilene on March 18, 1995 and pages will be selected on that date.

Application forms and additional information are available from the Congressman's Abilene office at (915) 673-7221.

### Letters to the Editor Policy

The Haskell Free Press welcomes letters to the editor on subjects of interest to our readers. We cannot, however, publish unsigned or anonymous letters, and we require the writer's name, address, telephone number, and handwritten signatures (address and phone numbers will not be printed, unless requested). Use of letters are at the discretion of the editor, who reserves the right to edit for clarity, to meet space requirements and to avoid obscenity, libel or invasion of privacy. Letters do not necessarily reflect the opinion of the Haskell Free Press. Mail letters to the Haskell Free Press, P.O. Drawer 1058, Haskell, TX 79521.

## THE HASKELL FREE PRESS

Established January 1, 1886  
PUBLISHED EVERY THURSDAY  
401 S. First St.  
P. O. DRAWER 1058 HASKELL, TEXAS 79521

John McDougall .....Publisher  
Joyce Jones .....Editor  
Lisa Shaw .....Business Manager  
Becky Gordy .....Production

Second Class Postage Paid Haskell, Texas 79521  
(USPS 237-040)

### SUBSCRIPTION RATES:

In Haskell and adjoining counties, one year, \$15.00; six months, \$13.00; two years, \$29.00; Elsewhere in Texas, one year, \$20.00; six months, \$18.00; two years, \$39.00; outside Texas, one year, \$22.50; six months, \$20.50, two years, \$44.00.

NOTICE TO PUBLIC—Any erroneous reflection upon the character, reputation or standing of any firm, individual or corporation will be gladly corrected upon being called to the attention of the publisher.  
POSTMASTER: Send address changes to The Haskell Free Press, P.O. Box 1058, Haskell, TX, 79521-1058.



**175 GOLF COURSES — \$25**

**TEXAS** AMERICAN CANCER SOCIETY TEXAS DIVISION, INC.

1995 Golf Pass

**Call today for information or to order your 1995 Texas Golf Pass**

**1-800-ACS-2345**

# FCE Council holds first meeting of the year

By Lou Gilly  
 Co. Extension Agent - FCS  
 The Haskell County FCE (Family and Community Education) Council held its first meeting of the year on January 18 in the County Extension Office Kitchen located at 101 S. Ave. D in Haskell.

The County Council is composed of the Council officers, presidents and 2 elected Council delegates from each of the 4 clubs in the county, and members of the 4 FCE standing committees.

The County Council Officers are: Chairman, Jane Smith; Vice-Chairman, Lena Tidwell; Secretary, Betty Sanders; Treasurer, Peggy Burnett; Reporter, Myrtle Plemister; Sunshine Chairman, Dorothy Trussell; TAFCE Chairman, Estalynn Liles; TAFCE Vice Chairman, Joetta Burnett.

Presidents of each club are: Eager Housewives (Haskell), Jane Smith; Josselet (Haskell), Reatha Mullins; Paint Creek, Dorthay Wells; Weinert, Estalynn Liles.

County Council Delegates representing each club are: Eager Housewives, Joetta Burnett and Ophelia Newsum; Josselet, Phylecia Bailey and Margaret Jones; Paint Creek, Peggy Burnett and Frances Fischer; Weinert, Myrtle Plemister and Betty Sanders.

Stand Committee Members are: Education & Recreation, Mildred Robertson, Chairman; Phylecia Bailey and Margaret Jones; Finance, Peggy Burnett, Chairman; Dolores Medford and Dorthay Wells; 4-H,

Alice Yates, Chairman; Sadie Mayes and Myrtle Plemister; Program, Lena Tidwell, Chairman; Lennie Ruth Blankenship, Phoi McGuire, and Ophelia Newsum.

The Council meets regularly 3 times during the year and in special called meetings whenever deemed necessary.

The purpose of the Council is to forward and extend Family and Community Education Club work through countywide cooperation with all club members.

FCE Clubs are an association of local groups that meet for informal education on home, family, community and country. Club members make new friends as they learn about nutrition, family life, home management and safety, money management, clothing, child development, community leadership and other life skills. Club members get hands-on experience through workshops, on tours, at club meetings, and through community service projects.

Membership is open to all ages, regardless of socio-economic level, race, color, sex, religion, disability or national origin. Clubs are located in Haskell, Paint Creek and Weinert. If there is not a club in your area, the Extension Service will help you organize one. Call Lou Gilly your local County Extension Agent for Family and Consumer Sciences at 817-864-2546 for more information on joining a Family and Community Education Club or for assistance in organizing a new club.



## Shelton receives degree from ACU

Karomy Shelton of Archer City received a Bachelor of Science in Interdisciplinary Studies, a specialization in physical education and early childhood endorsement, in graduation exercises at Abilene Christian University on Dec. 16.

She is the daughter of former Knox City residents, Tommy and Carolyn Sloan of Archer City. She is the granddaughter of Loree Bean Hamilton of Haskell and the late Wilson Bean of Rochester, Mr. and Mrs. Howard Sloan of Knox City, the late Fychelene Sloan Norman of Rochester and Edna Adkins of Rochester.

Shelton's father was her escort and "hooded" her during the ceremony. She graduated summa cum laude, with highest honors and had an overall GPA of 3.82.

During her years at ACU, she was involved in many activities including Tri Kappa Gamma Women's Social Club, treasurer and vice-president of Kappa Delta Pi Education Honor Society, Alpha Chi Honor Society, ACU's "W" Club, Who's Who Among American College and University Students.

## Mexican Fiesta, theme for Young Homemakers meeting

The Young Homemakers met at the First National Bank Community Room for their January meeting. The theme was Mexican Fiesta, with everyone enjoying Mexican food catered by Ruiz family. Hostesses for the meeting were Tammi Pannell, Michele Copeland and Jacklyn Wheatley. The door prize was won by Bo Tatum.

After the meal, a short business meeting was held and plans were made for the February meeting, which will be at 7 p.m., Monday, Feb. 6, at the Haskell City Hall.

By Gladys O'Neal

For many gardeners, this is a slack time; no beast is working its way through the peppers or tomatoes and no deadlines are looming.

It is a time that you may be thinking about what kind of a gardener you want to be this year. Do you want to be more creative or just be better organized? You may be asking what can I do?

First, keep a journal on paper or your calendar of what you planted, when and the results.

Resolve to try something new, weird or just different. I think every garden deserves at least one oddball plant. Resolve to succeed with something that stumped you. If broccoli or begonias failed you, study their culture in detail to prove you can overcome failures with successes in the future.

Of all the things that enable you to have a successful garden, the soil is most important. It must be loose, cultivated and fertile. Be sure the soil is dry; so it can be turned, loosened and free of hard clods. It needs sphagnum peat, compost, chopped leaves to loosen the soil.

For you who are wanting to know what to plant in the shade, I think of Azaleas first. But our summers are too hot for them. Our hot dry winds they cannot stand. Rhododendrons like shade and coleuses and others do also. I have grown oakleaf hydrangeas in the shade and they did well. The denseness of the shade is important. A filtered shade is better for more blossoms. Shade does cool the air which is very important.

When all danger of freeze or frost is over, now is the time to plant or set out caladiums, dahlias and gladioli. If you choose to sow seeds in doors, it is time to plant seeds of marigolds, zinnias, coleus, scarlet sage or salvia and other warm

# Green Thumb

season annuals in our area.

For you rose growers, you should prune roses after all danger of frost or freeze is over. Proper pruning makes more compact bushes and nicer blooms. If the bushes are well-established, prune about 12 to 20 inches from the ground. Prune out all dead wood and canes growing toward the center of the bush for better air circulation. Cut about 1/8 of an inch above an outside bud. Cut on the slant using sharp shears and seal all cuts with a rose sealer.

To water and indoor hanging basket without excess water dripping on the floor, put a few ice cubes on top of the soil; but do not touch the plants. As the cubes melt, the water will reach the roots slowly enough to be absorbed.

A quote:  
 "I have held my things in my hands,  
 And I've lost them all;  
 But whatever I have placed in God's hands,  
 That I still possess."  
 Martin Luther

## TAX PLANNING

Written By  
 James E. Rodgers, CPA

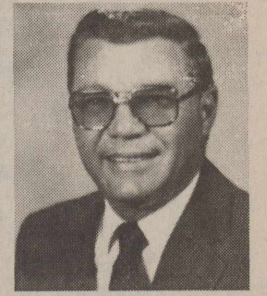

### Tax-Cutting Moves For 1994

Even though 1994 is history, there's still time to cut your 1994 taxes. Here are some of the best strategies.

- Contribute to an Individual Retirement Account (IRA). IRA contributions come in two varieties: tax-deductible and non-deductible. An IRA contribution is deductible if you didn't participate in another retirement plan during 1994 or, if you did, you met certain income requirements. But even a non-deductible IRA can make sense. That's because IRA earnings grow tax-deferred, which can help cut your taxes in the future. You must make either type of IRA contribution by April 17, 1995.

- Review your tax documents. Banks, brokerage firms, and employers sometimes make mistakes, and they may have reported too much income on your 1099 and W-2 forms. You should also check Form 1098, which reports your mortgage-interest payments.

- Review your activities during 1994. Unusual or nonroutine events sometimes create tax deductions. For example, you may be entitled to a tax break if you moved, searched for a new job, refinanced a mortgage, suffered a casualty loss, or incurred large medical expenses during 1994.

- Consider a multiple support agreement. You may be able to claim a parent or other relative as a dependent in 1994, even if you provided less than 50% of that person's support. The key is whether you provided at least 10% of support, and total support by all people exceeded 50%. Certain other rules apply, so get details if you're helping to support a relative.

- Get organized. Good financial records usually result in a more complete and accurate tax return. If you didn't keep up with your paperwork during 1994, it's not too late to start.

Check with us for other tax-cutting strategies that may be appropriate in your situation.

### RODGERS & COMPANY

Certified Public Accountant  
 20 Southwest Third Street  
 Hamlin, Texas

### REPORT OF CONDITION HASKELL NATIONAL BANK HASKELL, TEXAS

Consolidating domestic subsidiaries of

HASKELL NATIONAL BANK OF HASKELL, in the state of TEXAS at the close of business on DECEMBER 31, 1994 published in response to call made by Comptroller of the Currency, under title 12, United States Code, Section 161. CHARTER NUMBER 14142 Comptroller of the Currency, SOUTHWESTERN District.

State of Resources and Liabilities

ASSETS

thousands of dollars

Cash and balances due from depository institutions:

Noninterest-bearing balances and currency and coin ..... 1,970  
 Interest-bearing balances..... 0

Securities:

Held-to-maturity securities ..... 12,122  
 Available-for-sale securities ..... 16,481  
 Federal Funds Sold..... 900

Loans and lease receivables:

Loans and leases, net of unearned income..... 12,705  
 LESS: Allowance for loan and lease losses ..... 186

Loans and leases, net of unearned income, allowance and reserve ..... 12,519

Premises and fixed assets (including capitalized leases)..... 351  
 Other real estate owned ..... 35  
 Other assets..... 972

TOTAL ASSETS..... 45,350

LIABILITIES

Deposits:

In domestic offices ..... 40,951  
 Noninterest-bearing..... 5,025  
 Interest-bearing..... 35,926

Other Liabilities ..... 345

TOTAL LIABILITIES ..... 41,296

EQUITY CAPITAL

Common Stock..... 300  
 Surplus..... 300

Undivided profits and capital ..... 3,668  
 Net unrealized holding gains (losses) on available-for-sale securities..... (214)

TOTAL LIABILITIES AND EQUITY CAPITAL ..... 45,350

We, the undersigned directors, attest to the correctness of this statement of resources and liabilities. We declare that it has been examined by us, and to the best of our knowledge and belief has been prepared in conformance with the instructions and is true and correct.

*Carolyn Everett*  
*Boja Harren*  
*Robert A. Howard*

I, BETTY McDERMETT, ASSISTANT VICE PRESIDENT AND CASHIER, of the above named bank do hereby declare that this Report of Condition is true and correct to the best of my knowledge and belief.

*Betty McDermott*  
 1-27-95

**SAVE 12% OR PAY CASH AND RECEIVE 15% DISCOUNT**

**25 of most popular filters**  
**MONTH OF FEBRUARY**

# JOHN DEERE FILTERS

**"PROTECTION BY DESIGN"**

**Oil Filters**

Matched to the engines they protect. John Deere oil filters meet tough engineering specifications for quality, efficiency, number of folds, angle of bends, and bonding between filter paper and end cap.

As low as **\$3.14**

**Fuel/Water Separator**

John Deere fuel/water separators remove water and solid contaminants, and last up to three times longer than conventional filters, for maximum effectiveness.

As low as **\$7.39**

**Ultra-Gard™ Air Filters**

Super-Lock™ pleated media makes Ultra-Gard filters outperform the competition, with up to 21 percent more dust-holding capacity and 67 percent longer life.

As low as **\$26.78**

**Rolling Plains Farm Supply**  
**Stamford, Texas**  
**915-773-2788 or Toll Free 800-460-0788**

### REPORT OF CONDITION HASKELL NATIONAL BANK HASKELL, TEXAS

Consolidating domestic subsidiaries of

HASKELL NATIONAL BANK OF HASKELL, in the state of TEXAS at the close of business on DECEMBER 31, 1994 published in response to call made by Comptroller of the Currency, under title 12, United States Code, Section 161. CHARTER NUMBER 14142 Comptroller of the Currency, SOUTHWESTERN District.

State of Resources and Liabilities

ASSETS

thousands of dollars

Cash and balances due from depository institutions:

Noninterest-bearing balances and currency and coin ..... 1,970  
 Interest-bearing balances..... 0

Securities:

Held-to-maturity securities ..... 12,122  
 Available-for-sale securities ..... 16,481  
 Federal Funds Sold..... 900

Loans and lease receivables:

Loans and leases, net of unearned income..... 12,705  
 LESS: Allowance for loan and lease losses ..... 186

Loans and leases, net of unearned income, allowance and reserve ..... 12,519

Premises and fixed assets (including capitalized leases)..... 351  
 Other real estate owned ..... 35  
 Other assets..... 972

TOTAL ASSETS..... 45,350

LIABILITIES

Deposits:

In domestic offices ..... 40,951  
 Noninterest-bearing..... 5,025  
 Interest-bearing..... 35,926

Other Liabilities ..... 345

TOTAL LIABILITIES ..... 41,296

EQUITY CAPITAL

Common Stock..... 300  
 Surplus..... 300

Undivided profits and capital ..... 3,668  
 Net unrealized holding gains (losses) on available-for-sale securities..... (214)

TOTAL LIABILITIES AND EQUITY CAPITAL ..... 45,350

We, the undersigned directors, attest to the correctness of this statement of resources and liabilities. We declare that it has been examined by us, and to the best of our knowledge and belief has been prepared in conformance with the instructions and is true and correct.

*Carolyn Everett*  
*Boja Harren*  
*Robert A. Howard*

I, BETTY McDERMETT, ASSISTANT VICE PRESIDENT AND CASHIER, of the above named bank do hereby declare that this Report of Condition is true and correct to the best of my knowledge and belief.

*Betty McDermott*  
 1-27-95

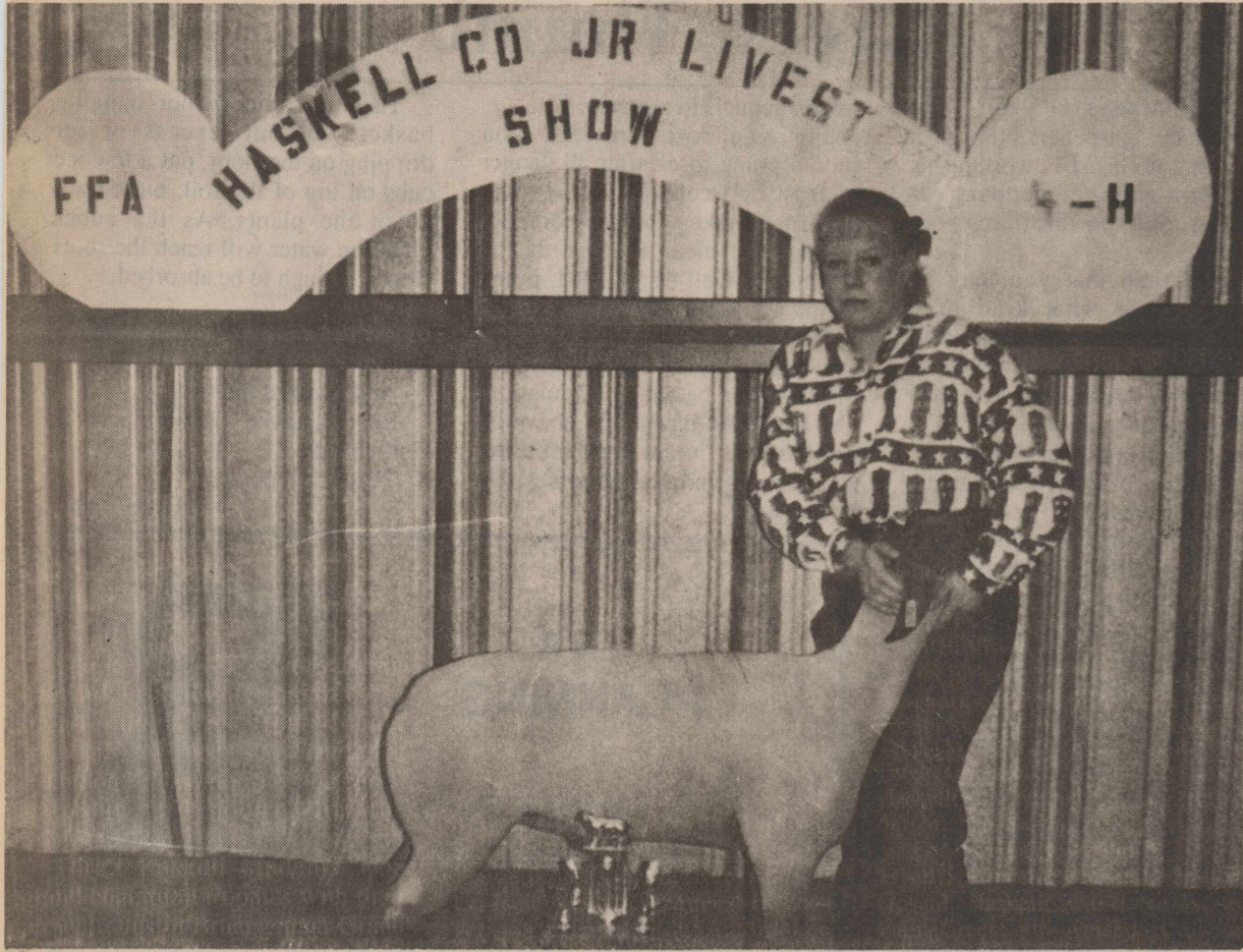

KAKI STAPLETON--GRAND CHAMP. LAMB, HASKELL SHOW

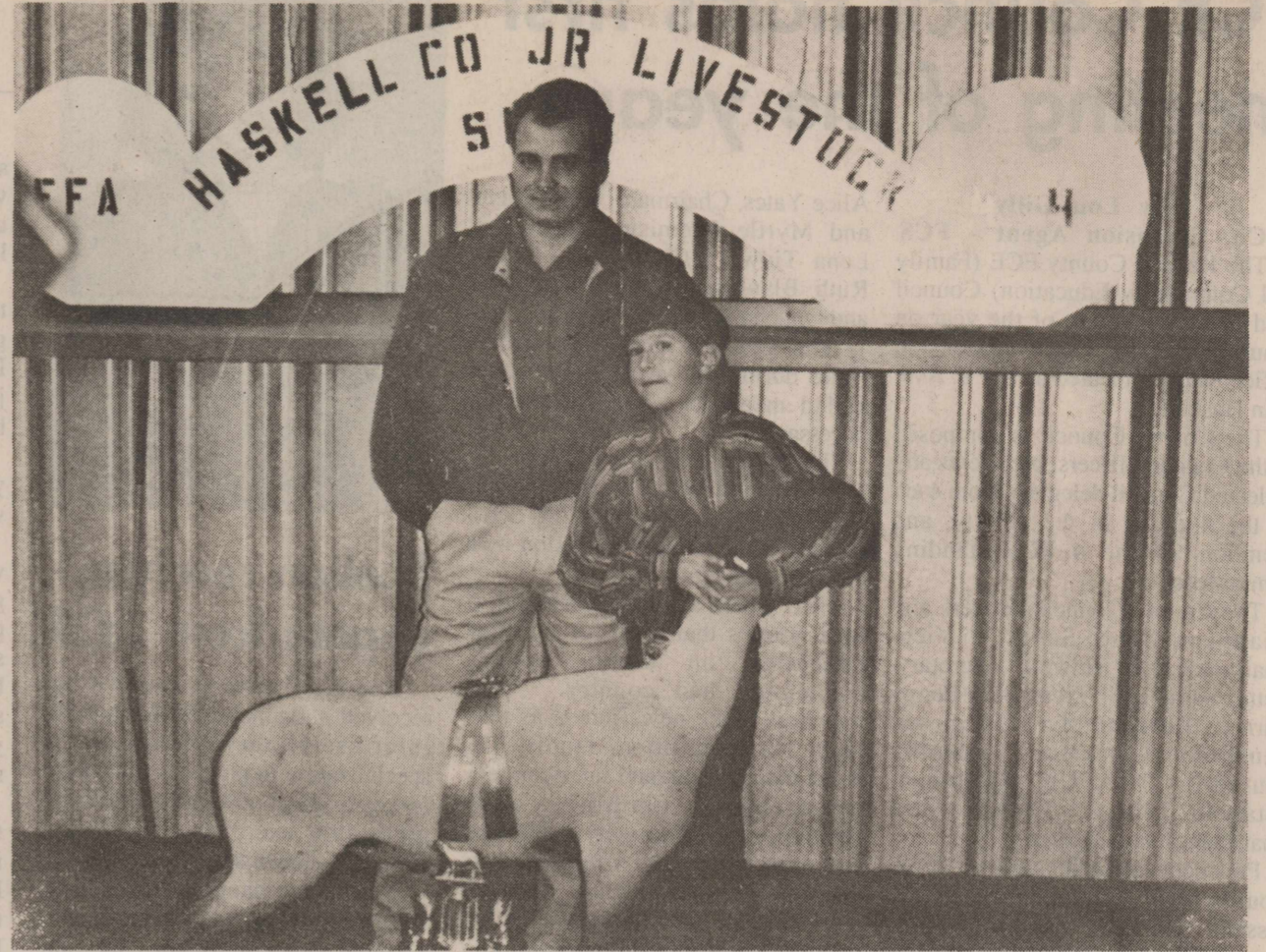

DERRICK HUGHES--RES. CHAMPION LAMB, HASKELL SHOW



HALEE WALTON--SR. LAMB SHOWMANSHIP, HASKELL SHOW



B.J. OPSAHL--JR. LAMB SHOWMANSHIP, HASKELL SHOW

## Haskell County Jr. Livestock Show results

Because of the unavailability of some pictures at press time, more pictures will be printed in next week's edition of the paper.

The 1995 Haskell County Junior Livestock Show featured some tough contenders from county schools. This year's show started at 8 a.m. on Friday morning and ended Saturday afternoon with the Premium Sale.

Three Haskell students won grand champion trophies with their projects: Justin Brueggeman-Grand Champion Rabbit; Maggie Brzozowski-Grand Champion Pen of Broilers; and Kaki Stapleton-Grand Champion Lamb. Two Rule students took the other two grand champion trophies: Brian Lehmann-Grand Champion Market Hog and Matt Pace-Grand Champion Market Steer.

Reserve Champion honors went to Lesley Birkes of Rochester in the Poultry show and Derek Hughes in the Lamb show. Laci Townsend of Rochester won the Reserve Grand Champion Market Hog trophy and Tracie Bevel of Rochester walked away with the Reserve Grand Champion Market Steer trophy.

Two brothers, Cody Byrd and Ryan Byrd of Rochester earned Junior and Senior Swine Showmanship buckles. B.J. Opsahl of Haskell won the Junior Lamb Showmanship and Halee Walton of Paint Creek won the Senior Lamb Showmanship. A brother and sister team won the Junior and Senior Cattle Showmanship honors, Jonathan Allison of Haskell County 4-H and Kayla Allison of Rule 4-H.

Other show results are:

- Rabbits**
- Jr. White Does**
- 1st-Stefanie Isbell, Paint Creek 4-H.
- Sr. White Does**
- 1st-Justin Brueggeman, Haskell 4-H;
- 2nd-Sam Brueggeman, Haskell 4-H.
- Jr. California Does**
- 1st-Lesli Isbell, Paint Creek 4-H; 2nd-Justin Brueggeman, Haskell 4-H; 3rd-Sherri Ejem, Haskell 4-H.
- Sr. California Does**
- 1st-Bree Burgess, Haskell 4-H; 2nd-Crystal Milburn, Haskell 4-H; 3rd-James Bass, Rochester 4-H; 4th-Justin Brueggeman, Haskell 4-H; 5th-Lee Taylor Wilson, Paint Creek 4-H.
- Colored Does**

- 1st-Sam Brueggeman, Haskell 4-H;
- 2nd-Sam Brueggeman, Haskell 4-H.
- Grand Champion Doe** - Justin Brueggeman, Haskell 4-H with Senior White Doe.
- Reserve Champion Doe** - Bree Burgess, Haskell 4-H with California Sr. Doe.

- Jr. California Bucks**
- 1st-James Bass, Rochester 4-H; 2nd-Teri Shaver, Rule FFA; 3rd-Lee Taylor Wilson, Paint Creek 4-H; 4th-Lesli Isbell, Paint Creek 4-H.

- Sr. California Bucks**
- 1st-Bree Burgess, Haskell 4-H; 2nd-Sherri Ejem, Haskell 4-H; 3rd-Justin Brueggeman, Haskell 4-H.

- Colored Bucks**
- 1st-James Bass, Rochester 4-H; 2nd-Sam Brueggeman, Haskell 4-H.

- Grand Champion Buck** - James Bass, Rochester 4-H with Jr. California Buck.
- Reserve Grand Champion Buck** - Bree Burgess, Haskell 4-H with Sr. California Buck.

- Grand Champion Rabbit** - Justin Brueggeman, Haskell 4-H with White Senior Doe.

- Fryer Rabbits**
- 1st-Danielle Bass, Rochester 4-H; 2nd-Caitlin Frierson, Haskell Co. 4-H; 3rd-Lesli Isbell, Paint Creek 4-H; 4th-James Bass, Rochester 4-H; 5th-Bree Burgess, Haskell 4-H; 6th-Stefanie Isbell, Paint Creek 4-H; 7th-Sam Brueggeman, Haskell 4-H; 8th-Amber Hearn, Rochester FFA; 9th-Justin Brueggeman, Haskell 4-H; 10th-Josh Hearn, Rochester FFA; 11th-Lee Taylor Wilson, Paint Creek 4-H.

- Grand Champion Pen of Fryer Rabbits** - Danielle Bass, Rochester 4-H.

- Reserve Champion Pen of Fryer Rabbits** - Caitlin Frierson, Haskell 4-H.

- Poultry**
- Pen of Broilers**
- 1st-Maggie Brzozowski, Haskell 4-H; 2nd-Lesley Birkes, Rochester 4-H; 3rd-Audra Arendall, Haskell 4-H; 4th-Allie Birkes, Rochester 4-H; 5th-Brandon Williams, Rochester FFA; 6th-Micah New, Haskell 4-H; 7th-Josh Hearn, Rochester FFA; 8th-Amber Hearn, Rochester FFA; 9th-Bobby Bailiff, Haskell Co. 4-H; 10th-James Cowperthwaite, Haskell FFA.
- Grand Champion Pen of Broilers** - Maggie Brzozowski, Haskell 4-H.
- Reserve Champion Pen of Broilers** - Lesley Birkes, Rochester 4-H.

- Lambs**
- Fine Wool**
- Light Weight**
- 1st-Kaki Stapleton, Haskell; 2nd-Derek Hughes, Haskell; 3rd-Jennifer Comedy, Haskell; 4th-Jennifer Comedy, Haskell; 5th-Michael Salinas.
- Heavy Weight**
- 1st-B.J. Opsahl, Haskell; 2nd-B.J. Opsahl, Haskell; 3rd-Halee Walton, Paint Creek; 4th-Amber Crawford, Paint Creek.

- Grand Champion Finewool Lamb** - Kaki Stapleton, Haskell.
- Reserve Champion Finewool Lamb** - B. J. Opsahl, Haskell.

- Fine Wool Cross**
- Light Weight**
- 1st-J.J. Comedy, Haskell; 2nd-Jennifer Comedy, Haskell; 3rd-Derek Hughes, Haskell; 4th-Hattie Walton, Paint Creek; 5th-Turner Frierson, Haskell.

- Heavy Weight**
- 1st-Kaki Stapleton, Haskell; 2nd-B.J. Opsahl, Haskell; 3rd-Melissa Bailiff, Paint Creek; 4th-Lori Bailiff, Paint Creek; 5th-Turner Frierson, Haskell; 6th-Jim Crawford, Haskell.

- Champion Finewool Cross Lamb** - Kaki Stapleton, Haskell.
- Reserve Champion Finewool Cross** - J.J. Comedy, Haskell.

- Medium Wool**
- Light Weight**
- 1st-Kaki Stapleton, Haskell; 2nd-Ross Bullinger, Haskell; 3rd-Bennie Bundy, Rule.

- Middle Weight**
- 1st-Derek Hughes, Haskell; 2nd-Halee Walton, Paint Creek; 3rd-B.J. Opsahl, Haskell; 4th-B.J. Opsahl, Haskell; 5th-Amber Crawford, Paint Creek; 6th-Turner Frierson, Haskell.

- Heavy Weight**
- 1st-Kaki Stapleton, Haskell; 2nd-Jim Crawford, Haskell; 3rd-Philip Quade, Rochester; 4th-Turner Frierson, Haskell.

- Grand Champion Medium Wool Lamb** - Kaki Stapleton, Haskell.
- Reserve Champion Medium Wool Lamb** - Derek Hughes.

- Southdown**
- 1st-B.J. Opsahl, Haskell; 2nd-Ross Bullinger, Haskell; 3rd-Jennifer Comedy, Haskell.

- Grand Champion Southdown** - B.J. Opsahl, Haskell.
- Reserve Grand Champion Southdown** - Ross Bullinger, Haskell.

- Grand Champion Lamb** - Kaki Stapleton, Haskell.
- Reserve Champion Lamb**

- Lightweight Durocs**
- 1st-Amy Cunningham, Haskell; 2nd-Cary Ann Cox, Rochester; 3rd-Jodi Thigpen, Haskell; 4th-Brittany Bartley, Haskell; 5th-Grant Hisey, Rule; 6th-Kalith Trussell, Rule; 7th-Jonathan Short, Rochester; 8th-Ross Pittman, Haskell; 9th-Brittany Bartley; 10th-Melanie Michaels, Haskell; 11th-Brandy Gardner, Paint Creek.

- Medium Weight Durocs**
- 1st-Jennifer Lehmann, Rule; 2nd-Jonathan Allison, Haskell; 3rd-Josh Smith, Rule; 4th-Shannon Sanford, Haskell; 5th-Josh New, Haskell; 6th-Brittany Bartley, Haskell; 7th-Tara Lisle, Rochester; 8th-Maggie Brzozowski, Haskell; 9th-Crystal Newman, Paint Creek.

- Heavy Weight Durocs**
- 1st-Cody Byrd, Rochester; 2nd-Michelle Stegemoeller, Rule; 3rd-Kayla

- Derek Hughes, Haskell
- Jr. Lamb Showmanship (Grades 7 & under)**
- B.J. Opsahl, Haskell
- Sr. Lamb Showmanship (Grades 8-12)**
- Halee Walton, Paint Creek

- Swine**
- Light Weight Hampshires**
- 1st-Jonathan Hisey, Rule; 2nd-Heather Hobgood, Haskell; 3rd-Amy Hisey, Rule; 4th-Matt Arendall, Haskell; 5th-Creora Tatum, Haskell; 6th-Erika Nicholson, Rochester; 7th-Dustin Barbee, Haskell; 8th-Hollie Smith, Rule; 9th-Caitlin Frierson, Haskell; 10th-Bucky Harvey, Haskell.

- Medium Weight Hampshires**
- 1st-Brian Lehmann, Rule; 2nd-Ryan Byrd, Rochester; 3rd-Laci Townsend, Rochester; 4th-Stephanie Stegemoeller, Rule; 5th-Chase Demerit, Rochester; 6th-Justin Sanders, Rule; 7th-Ben Pace, Rule; 8th-Blayne Davis, Paint Creek; 9th-Kyle Michaels, Haskell; 10th-Bobby Muhle, Rochester; 11th-James Bass, Rochester; 12th-Kile Brendle, Haskell.

- Heavy Weight Hampshires**
- 1st-J.J. Comedy, Haskell; 2nd-Tenille Mathis, Haskell; 3rd-Hegan Lamb, Paint Creek; 4th-Kayla Allison, Rule; 5th-Amy Hisey, Rule; 6th-Jenny Brzozowski, Haskell; 7th-Jonathan Allison, Haskell; 8th-Levi Terry, Haskell; 9th-Brian Hearn, Rochester; 10th-Leigh Ann Reel, Paint Creek.

- Grand Champion Hampshire** - Brian Lehmann, Rule.
- Reserve Grand Champion Hampshire** - Jonathan Hisey, Rule.

- Lightweight Durocs**
- 1st-Amy Cunningham, Haskell; 2nd-Cary Ann Cox, Rochester; 3rd-Jodi Thigpen, Haskell; 4th-Brittany Bartley, Haskell; 5th-Grant Hisey, Rule; 6th-Kalith Trussell, Rule; 7th-Jonathan Short, Rochester; 8th-Ross Pittman, Haskell; 9th-Brittany Bartley; 10th-Melanie Michaels, Haskell; 11th-Brandy Gardner, Paint Creek.

- Medium Weight Durocs**
- 1st-Hollie Smith, Rule; 2nd-Nacole Lefevre, Haskell; 3rd-Jonathan Hisey, Rule; 4th-Amy Barbour, Paint Creek; 5th-Turner Frierson, Haskell; 6th-Ryan Byrd, Rochester; 7th-Mathew Cunningham, Haskell; 8th-Jonathan Short, Rochester; 9th-Brian Hearn, Rochester; 10th-Mathew Cunningham, Haskell.

- Heavy Weight Other Pure Breeds**
- 1st-Stephanie Stegemoeller, Rule; 2nd-

- Allison, Haskell; 4th-Amy Barbour, Paint Creek; 5th-Cody Byrd, Rochester; 6th-Jeffrey Murray, Rule; 7th-Laci Townsend, Rochester; 8th-Hegan Lamb, Paint Creek; 9th-Kory Tidrow, Haskell; 10th-Joseph Thigpen, Haskell; 11th-Shannon Sanford, Haskell.

- Grand Champion Duroc**
- Cody Byrd, Rochester
- Reserve Grand Champion Duroc**
- Amy Cunningham, Haskell

- Light Weight Crossbreeds**
- 1st-Cody Byrd, Rochester; 2nd-Jeffrey Murray, Rule; 3rd-Melvinlee Kreger, Rule; 4th-Michelle Stegemoeller, Rule; 5th-Ross Pittman, Haskell; 6th-Jodi Thigpen, Haskell; 7th-Shayne McKenzie, Haskell; 8th-Caitlin Frierson, Haskell; 9th-Amy Cunningham, Haskell; 10th-Christopher Tatum, Haskell.

- Medium Weight Crossbreeds**
- 1st-Jenny Hisey, Rule; 2nd-Kayla Allison, Rule; 3rd-Melanie Michaels, Haskell; 4th-Saul Garcia, Rule; 5th-Hattie Walton, Paint Creek; 6th-Ryan Byrd, Rochester; 9th-Cody Byrd, Rochester; 10th-Heath Brendle, Haskell.

- Heavy Weight Crossbreeds**
- 1st-Laci Townsend, Rochester; 2nd-Kyle Michaels, Haskell; 3rd-Ryan Byrd, Rochester; 4th-Cody Byrd, Rochester; 5th-Hollie Smith, Rule; 6th-Kevin Billington, Haskell; 7th-Kyle Michaels, Haskell; 8th-Amy Hisey, Rule; 9th-Hegan Lamb, Paint Creek; 10th-Tara Lisle, Rochester.

- Grand Champion Crossbreeds**
- Laci Townsend, Rochester
- Reserve Champion Crossbreeds**
- Kyle Michaels, Haskell

- Light Weight Other Pure Breeds**
- 1st-Jason Hobgood, Haskell; 2nd-Christopher Tatum, Haskell; 3rd-Heather Hobgood, Haskell; 4th-Tim Campbell, Haskell; 5th-Mathew Cunningham, Haskell; 6th-M'Lynn Lehmann, Rule; 7th-Misty Hearn, Rochester; 8th-Mathew Cunningham, Haskell; 9th-Brittany Bartley, Haskell; 10th-Lisa Whitaker, Paint Creek.

- Medium Weight Other Pure Breeds**
- 1st-Hollie Smith, Rule; 2nd-Nacole Lefevre, Haskell; 3rd-Jonathan Hisey, Rule; 4th-Amy Barbour, Paint Creek; 5th-Turner Frierson, Haskell; 6th-Ryan Byrd, Rochester; 7th-Mathew Cunningham, Haskell; 8th-Jonathan Short, Rochester; 9th-Brian Hearn, Rochester; 10th-Mathew Cunningham, Haskell.

- Heavy Weight Other Pure Breeds**
- 1st-Stephanie Stegemoeller, Rule; 2nd-

- Josh Hearn, Rochester; 3rd-Amy Hisey, Rule; 4th-Scott Landreth, Rule; 5th-Melvinlee Kreger, Rule; 6th-Jenny Brzozowski, Haskell; 7th-Josh Smith, Rule; 8th-Michael Murray, Rule; 9th-Matt Baker, Paint Creek; 10th-Amy Cunningham, Haskell.

- Grand Champion OPB**
- Stephanie Stegemoeller, Rule
- Reserve Champion OPB**
- Josh Hearn, Rochester

- Overall Grand Champion Swine**
- Brian Lehmann, Rule
- Overall Reserve Champion Swine**
- Laci Townsend, Rochester

- Swine Jr. Showmanship**
- Cody Byrd, Rochester
- Swine Sr. Showmanship**
- Ryan Byrd, Rochester

- Beef Cattle**
- Class 1 Steers**
- 1st-Amy Turner, Rochester 4-H; 2nd-Brittany Bartley, Haskell 4-H; 3rd-Eric Hager, Weinert 4-H; 4th-Angela Hager, Weinert 4-H.

- Class 2 Steers**
- 1st-Jonathan Allison, Haskell 4-H; 2nd-Mary Belle Turner, Rochester 4-H; 3rd-Mindy Howard, Haskell 4-H; 4th-Jeremy Hager, Weinert 4-H.

- Class 3 Steers**
- 1st-Tracie Bevel, Rochester 4-H; 2nd-Brian Bevel, Rochester 4-H; 3rd-Kayla Allison, Rule 4-H; 4th-Eric Hager, Weinert 4-H.

- Class 4 Steers**
- 1st-Rusty Howard, Haskell 4-H; 2nd-Jonathan Allison, Haskell 4-H; 3rd-Mindy Howard, Haskell 4-H; 4th-Kayla Allison, Rule 4-H.

- Class 5 Steers**
- 1st-Matt Pace, Rule 4-H; 2nd-Mindy Howard, Haskell 4-H; 3rd-Rusty Howard, Haskell 4-H; 4th-Eric Hager, Weinert 4-H.

- Grand Champion Steer**
- Matt Pace (Class 5), Rule 4-H
- Reserve Champion Steer**
- Tracie Bevel (Class 3), Rochester 4-H

- Class 1 Heifers**
- 1st-Amy Turner, Rochester 4-H; 2nd-Mary Belle Turner, Rochester 4-H.

- Grand Champion Heifer**
- Amy Turner, Rochester 4-H
- Reserve Grand Champion Heifer**
- Mary Belle Turner, Rochester 4-H

- Jr. Beef Showmanship (7th grade and below)**
- Jonathan Allison, Haskell 4-H
- Sr. Beef Showmanship (8th grade and up)**
- Kayla Allison, Rule 4-H

Hi  
El  
Ch  
he  
en  
W  
exl  
on  
at  
Fri  
an  
sh  
Ch  
cro  
M  
Ch  
Ka  
Ste  
Br  
Ch  
Ter  
Ma  
Ch  
Ben  
Lig  
Jen  
His  
He  
Kay  
St  
Gri  
Kay  
Res  
Jen  
Lig  
Plac  
His



LACI TOWNSEND--RES. GRAND CHAMP. SWINE, ROCHESTER



RYAN BYRD--SWINE SHOWMANSHIP, ROCHESTER



CODY BYRD--GRAND CHAMPION SWINE, ROCHESTER



LESLIE BIRKES--GRAND CHAMP. BROILERS, ROCHESTER



ALLIE BIRKES--RES. CHAMPION BROILERS, ROCHESTER



JAMES BASS--GRAND CHAMPION RABBITS, ROCHESTER  
DANIELLE BASS--RES. CHAMPION RABBITS, ROCHESTER

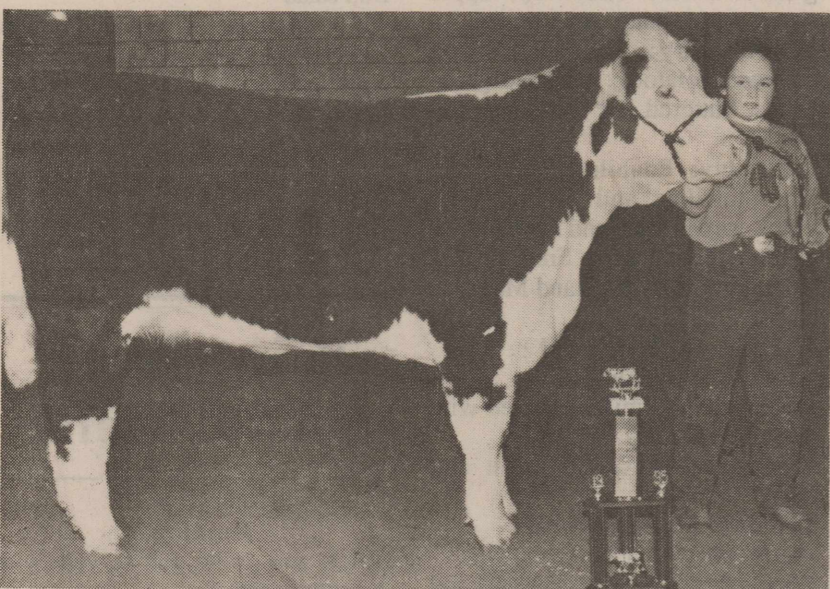

AMY TURNER--GRAND CHAMPION HEIFER, ROCHESTER



PHILIP QUADE--GRAND CHAMPION LAMB  
AND LAMB SHOWMANSHIP, ROCHESTER

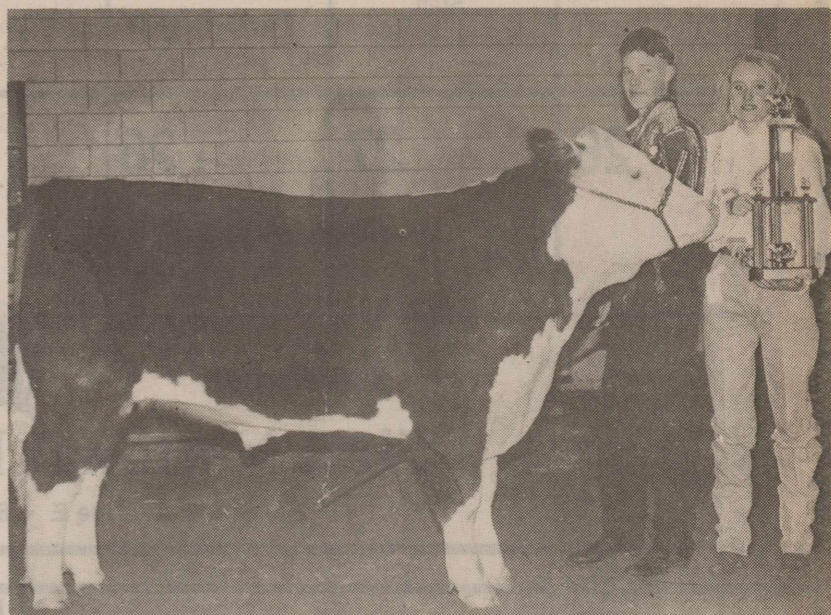

BRIAN BEVEL--GRAND CHAMPION STEER, ROCHESTER  
WITH SISTER, TRACIE BEVEL

## Rule Show results

A very happy and excited Jenny Hisey, a fourth-grader at Rule Elementary, was awarded the Grand Champion Market Hog trophy for her mediumweight crossbred hog entry at the Rule stock show on Wednesday evening.

This was Hisey's first time to exhibit in a stock show. She went on to win a first place with her hog at the Haskell County Show on Friday evening.

Kayla Allison, a 4-H member and freshman in high school, showed the Reserve Grand Champion Hog with a heavyweight crossbred pig.

Other show results are:

### Cattle

**Market Steers** - Grand Champion Steer and 1st Place, Kayla Allison; Reserve Champion Steer and 2nd Place, Kayla Allison.

### Rabbits

**Breeding Rabbits** - Grand Champion Rabbit and 1st Place, Teri Shawver.

### Lambs

**Market Lambs** - Grand Champion Lamb and 1st Place, Benny Bundy.

### Market Hogs

**Lightweight Durocs** - 1st Place, Jennifer Lehrmann; 2nd Place, Grant Hisey; 3rd Place, Kalith Trussell.  
**Heavyweight Durocs** - 1st Place, Kayla Allison; 2nd Place, Michelle Stegemoeller; 3rd Place, Josh Smith.  
**Grand Champion Duroc** Kayla Allison with heavyweight.  
**Reserve Champion Duroc** Jennifer Lehrmann with lightweight  
**Lightweight Hampshires** - 1st Place, Amy Hisey; 2nd Place, Jonathon Hisey; 3rd Place, Hollie Smith.

**Heavyweight Hampshires** - 1st Place, Brian Lehrmann; 2nd Place, Jonathon Hisey; 3rd Place, Ben Pace.

**Grand Champion Hampshire** Brian Lehrmann, with heavyweight.

**Reserve Champions Hampshire** Jonathon Hisey, with heavyweight.

**Class I Other Breeds (Chester whites)** - 1st Place, Josh Smith; 2nd Place, Hollie Smith.

**Class II OPBs (Lightweight Yorkshires)** - 1st Place, Tim Campbell; 2nd Place, Amy Hisey; 3rd Place, M'Lynn Lehrmann.

**Class III OPBs (Heavyweight Yorkshires)** - 1st Place, Scott Landreth; 2nd Place, Melvin Kreger; 3rd Place, Amy Hisey.

**Grand Champion OPB** Scott Landreth with heavyweight Yorkshire.

**Reserve Champion OPB** Melvin Kreger with heavyweight Yorkshire.

**Lightweight Crosses** - 1st Place, Melvin Kreger; 2nd Place, Michelle Stegemoeller; 3rd Place, Jennifer Landreth.

**Mediumweight Crosses** - 1st Place, Jenny Hisey; 2nd Place, Jeffrey Murray; 3rd Place, Brian Lehrmann.

**Heavyweight Crosses** - 1st Place, Kayla Allison; 2nd Place, Saul Garcia; 3rd Place, Hollie Smith.

**Grand Champion Cross** Jenny Hisey with mediumweight.

**Reserve Champion Cross** Kayla Allison with heavyweight.

**Overall Grand Champion Market Hog** Jenny Hisey with mediumweight cross.

**Reserve Grand Champion Market Hog** Kayla Allison with heavyweight cross.

**Pee Wee Showmanship** 1st Place, Sam Long; 2nd Place, Jennifer Murray; 3rd Place, Jennifer Landreth.

Rochester Stock Show  
Photos by Sandra Fry

## Rochester Show results

Cody Byrd, a seventh-grade student and member of the Rochester Junior FFA chapter, took the Grand Champion trophy in the Swine Division with his crossbred hog that showed as a lightweight.

Laci Townsend, a fourth-grader and active member of both 4-H and Junior FFA, took the Reserve Grand Champion Swine trophy with her heavyweight crossbred pig.

Ryan Byrd, a Rochester High School sophomore, was awarded the Swine Showmanship award.

James Bevel, Haskell agriscience teacher, judged the show.

Other show results are:

### Fryer Rabbits

Pen of three rabbits - Champion Rabbits and 1st Place, James Bass; Reserve Champion Rabbits and 2nd Place, Danielle Bass; 3rd Place, Amber Hearn.

### Poultry

Pen of broilers - Champion Broilers and 1st Place, Leslie Birkes; Reserve Champion Broilers and 2nd Place, Allie Birkes; 3rd Place, Brandon Williams.

### Market Lambs

Champion Lamb and 1st Place, Philip Quade; Lamb Showmanship, Philip Quade.

### Market Swine

Durocs - 1st Place, Cody Byrd; 2nd Place, Laci Townsend; 3rd Place, Jonathon Short.

Lightweight Hampshires - 1st Place Ryan Byrd; 2nd Place, Erika Nicholson; 3rd Place, Amber Hearn.

Heavyweight Hampshires - 1st Place, Chase Demeritt; 2nd Place, Laci Townsend; 3rd Place, Brian Hearn.

White Other Pure Breeds (OPBs) - 1st Place, Kyle Rowan; 2nd Place, Ryan Byrd; 3rd Place, Josh Hearn.

Black OPBs - 1st Place, Jonathon Short; 2nd Place, Cody Byrd; 3rd Place, Misty Hearn.

Lightweight Crosses - 1st Place, Cody Byrd; 2nd Place, Laci Townsend; 3rd Place, Ryan Byrd.

Heavyweight Crosses - 1st Place, Laci Townsend; 2nd Place, Cody Byrd; 3rd Place, Ryan Byrd.

**Grand Champion Market Hog** Cody Byrd with lightweight cross.

**Reserve Grand Champion Market Hog** Laci Townsend with heavyweight cross.

**Swine Showmanship** Ryan Byrd.

### Heifers

**Grand Champion Heifer** and 1st Place, Amy Turner.

**Reserve Champion Heifer** and 2nd Place, Mary Belle Turner.

### Steers

**Grand Champion Steer** and 1st Place, Brian Bevel.

**Reserve Champion Steer** and 2nd Place, Mary Belle Turner.

**Beef Cattle Showmanship** Mary Belle Turner.

# Jones-Haskell Eye Clinic Dr. Trussell Thane

Appointments Available • Monday through Friday

Dr. Thane is Board certified in the diagnosis and treatment of eye disease. Dr. Thane offers complete evaluation for eyeglasses and contact lenses.

**Frames**  
Over 500 frames in stock featuring **Sasilo frames** the best selling frame in America.

**Contact Lenses**  
2 pair daily wear \$159<sup>00</sup>  
Includes exam, care kit follow-up (Toric for astigmatism and gas permeable slightly higher)

Medicare and Medicaid Accepted.

1501 Columbia  
Stamford, Texas  
915-773-2083

## Brandi Clifton named winner of 'Youth Tour Speech Contest'

Stamford Electric Cooperative, Inc. announces Brandi Clifton, a junior at Hamlin High School, as the winner of the Youth Tour Speech Contest held Thursday, Jan. 26. Clifton will join approximately 1500 other teens across the country for a 13-day all-expense paid tour of

Washington, D.C. beginning June 8. The purpose of the tour is to provide an opportunity for youth to visit monuments, government buildings and cooperative related organizations in order to become familiar with the historical and

political environment of our nation's capital. They will enjoy the best of Washington, D.C., tour the Smithsonian Institute, the Supreme Court, Ford's Theatre, the FBI Building, the Jefferson and Lincoln Memorials, Mount Vernon and more. They will experience the sight of Arlington National Cemetery, the Vietnam Memorial and the changing of the guard at the tomb of the Unknown Soldier. Visit their congressman's office and find out face to face what's going on in national government. Congressmen will meet with students from their districts and answer questions about current governmental issues.

Stamford Electric Cooperative wanted to offer area youth a chance for such an experience and is pleased that Clifton will represent this area.

Other contestants were Sara Kitley, a sophomore from Rule and Amy Barbour, a sophomore from Paint Creek. Each contestant delivered a six to eight minute speech and answered two questions addressed to them from the judges. They all did an exceptional job and are very talented young women. Ronnie Doan, Taylor Electric



BRANDI CLIFTON

Cooperative Inc. in Merkel and Jody Barr, Dickens Electric Cooperative Inc in Spur judged the contest.

Clifton is Junior Class Secretary, student council representative and a varsity cheerleader. She is involved with the First Baptist Church youth group in Hamlin. Her parents are Gary and Jimmie Lou Connolly.

## Announcing Linda Thomas

Haircuts, Perms, Shampoo & Set  
Thursday & Friday  
Call For Appointment  
864-3813

The Hair Shop

### Monthly Calendar of Events

## FEBRUARY 1995

### Haskell Independent School District

SUN	MON	TUE	WED	THU	FRI	SAT
			1	2	3	4
		Jan. 31-Feb. 4 Fort Worth Stock Show			*Hamlin There 4 p.m. JVG, JVB, VG, VB	
5	6	7	8	9	10	11
	JH, BB Rotan Girls There Boys Here 4:30 p.m.	*Stamford Here 4 p.m. JVB, VB, JVG, VG			*Rotan There 4 p.m. JVG, JVB, VG, VB	
12	13	14	15	16	17	18
Feb. 12-18 National FHA Week	Feb. 13-18 San Antonio Stock Show	*Hawley There 5 p.m. JVG, VB			End of 4th Six Weeks	Solo'Ensemble Contest HSU Abilene
19	20	21	22	23	24	25
	No School Staff Development	5th Six Weeks Begins		Feb. 24-25 Houston Stock Show	Feb. 24-25 Region II FHA San Angelo	
26	27	28				

The Friendly  The Essence of Quality is Service  
**First National Bank - Haskell**  
200 South Avenue E • 864-8555 • Member FDIC

## Haskell School Menu

### Feb. 6 - 10 Elementary Breakfast

Juice, fruit and milk are served with breakfast each day.

**Monday:** Hot cereal, toast and jelly

**Tuesday:** Breakfast burrito

**Wednesday:** Blueberry muffins

**Thursday:** Biscuits, sausage and gravy

**Friday:** Breakfast burger

**Lunch**  
Milk and juice is served with lunch each day.

**Monday:** Fajitas, Ranch Style beans, tossed salad and sliced pears

**Tuesday:** Beef and vegetable stew, grilled cheese sandwich, apple sauce, peanut butter and crackers

**Wednesday:** Salisbury steak, creamed potatoes, seasoned green beans, buttered hot rolls and fruit salad

**Thursday:** Enchilada casserole, fried tortillas and sauce, pinto beans, garden salad and fresh fruit

**Friday:** Hamburger, French fries, hamburger trimmings and Mazzone cups

### High School Breakfast

Juice, fruit and milk is served with breakfast each day.

**Monday:** Hot cereal, toast and jelly

**Tuesday:** Breakfast burrito

**Wednesday:** Blueberry muffins

**Thursday:** Biscuits, sausage and gravy

**Friday:** Breakfast burger

### Lunch

Milk and tea are served with lunch each day.

**Monday:** Baked potato with ham and cheese, hamburger, salad bar or fajitas (choice), French fries, Ranch Style beans and sliced pears

**Tuesday:** Baked potato with ham and cheese, hamburger, salad bar or beef-vegetable stew with grilled cheese sandwich (choice), applesauce, peanut butter and crackers

**Wednesday:** Baked potato with ham and cheese, hamburger, salad bar or Salisbury steak (choice), French fries, creamed potatoes, green beans, buttered hot rolls and fruit salad

**Thursday:** Baked potato with ham and cheese, hamburger, salad bar or enchiladas (choice), French fries, Spanish rice, pinto beans, fried tortillas with sauce and fresh fruit

**Friday:** Baked potato with ham and cheese, hamburger, salad bar or B/C burrito (choice), French fries, pinto beans and Mazzone cups

## Paint Creek School Menu

### Feb. 6 - 10 Breakfast

Juice and milk are served with breakfast each day.

**Monday:** Cereal

**Tuesday:** Cinnamon toast

**Wednesday:** Toast with jelly

**Thursday:** Muffins

**Friday:** Donuts

### Lunch

Milk is served with lunch each day.

**Monday:** Brisket with brown gravy, cream potatoes, salad, hot rolls and pears

**Tuesday:** Stew, cheese toast, salad, brownies and peaches

**Wednesday:** Barb-b-que on bun, fries, pickles, onions and Jello with fruit

**Thursday:** Frito pie with cheese, tator tots, pea salad and coconut cake

**Friday:** Ham, pimento cheese and peanut butter sandwiches, lettuce, pickles, chips, pork and beans and ice cream

## Classroom project for history students

The State Preservation Board and Southwest Airline announce an exciting statewide classroom project for 7th grade Texas History students. Any 7th grade class is invited to "Build the Capitol" and to submit their replica of the 1888 building for judging. A winning class representing each of the ten Southwest Airlines Texas markets will be flown to Austin on April 19, for a day at the Capitol during the Capitol rededication.

"Build the Capitol" contest packets include contest guidelines as well as historical background information, scaled drawings, historic photographs and summarized technical information about the construction of the Capitol.

For further information or to request a packet, contact the State Preservation Board, P.O. Box 13286, Austin, TX 78711.

### PAINT CREEK INDEPENDENT SCHOOL DISTRICT COMBINED STATEMENT OF REVENUES, EXPENDITURES AND CHANGES IN FUND BALANCES ALL GOVERNMENTAL FUND TYPES AND SIMILAR TRUST FUNDS YEAR ENDED AUGUST 31, 1994

Data Control Codes	GOVERNMENTAL FUND TYPES					TRUST FUNDS	TOTALS (MEMORANDUM ONLY)	
	100-199 GENERAL FUND	200-499 SPECIAL REVENUE FUND	500-599 DEBT SERVICE FUND	600-699 CAPITAL PROJECTS FUND	806-809 NONCOOPERATIVE EXPENDABLE	810-879 COOPERATIVE EXPENDABLE	98 AUGUST 31, 1994	97 AUGUST 31, 1993
<b>REVENUES:</b>								
5700	Local, Intermediate, and Out-of-State	\$497,749	\$15,150	-	-	-	\$512,899	\$482,247
5800	State Program Revenues	323,689	39,440	-	-	-	363,129	338,900
5900	Federal Program Revenues	131	44,717	-	-	-	44,848	46,142
	Sub-Total Revenues Excluding Function 14	\$821,569	\$99,307	-	-	-	\$920,876	\$867,289
0014	Revenues Collected for Function 14	-	-	-	-	-	-	-
5030	Total Revenues	\$821,569	\$99,307	-	-	-	\$920,876	\$867,289
<b>EXPENDITURES:</b>								
0011	Instruction	\$419,394	\$54,478	-	-	-	\$473,872	\$411,238
0021	Instructional Administration	569	-	-	-	-	569	-
0022	Instructional Resources and Media Services	9,550	986	-	-	-	10,536	10,477
0023	School Administration	64,012	288	-	-	-	64,300	59,035
0025	Curriculum & Instruct. Staff Development	-	-	-	-	-	-	-
0026	Communication and Dissemination	-	-	-	-	-	-	-
0031	Guidance and Counseling Services	13,669	-	-	-	-	13,669	15,877
0032	Attendance and Social Work Service	773	-	-	-	-	773	-
0033	Health Services	1,336	-	-	-	-	1,336	2,244
0034	Student Transportation	48,073	-	-	-	-	48,073	44,476
0036	Co-curricular Activities	41,872	-	-	-	-	41,872	41,493
0037	Food Services	-	46,543	-	-	-	46,543	44,906
0041	General Administration	85,359	-	-	-	-	85,359	90,069
0042	Debt Services	10,739	-	-	-	-	10,739	10,739
0051	Plant Maintenance and Operations	142,699	211	-	-	-	142,910	218,390
0052	Facilities Acquisition and Construction	-	-	-	-	-	-	-
0075	Data Processing Services	20,377	-	-	-	-	20,377	19,857
0081	Community Service	-	-	-	-	-	-	-
	Sub-Total Expenditures Excluding Function 14	\$858,422	\$102,506	-	-	-	\$960,928	\$968,801
0014	Instructional Services Between Public Schools	-	-	-	-	-	-	-
6050	Total Expenditures	\$858,422	\$102,506	-	-	-	\$960,928	\$968,801
1100	Excess (Deficiency) Revenues Over Expenditures	(\$36,853)	(\$3,199)	-	-	-	(\$40,052)	(\$101,512)
7990	Other Resources	22,693	5,147	-	-	-	27,840	19,534
8990	Other (Uses)	(26,839)	-	-	-	-	(26,839)	(17,861)
1200	Excess (Deficiency) of Revenues and Other Resources Over Expenditures & Other Uses	(\$40,999)	\$1,948	-	-	-	(\$39,051)	(\$99,839)
0100	Fund Balance - September 1 (Beginning)	296,764	-	-	-	-	296,764	396,603
1300	Increase (Decrease) in Fund Balance	(25,546)	(974)	-	-	-	(26,520)	-
3000	Fund Balance - August 31 (Ending)	\$230,219	\$974	-	-	-	\$231,193	\$296,764





# WORSHIP TOGETHER

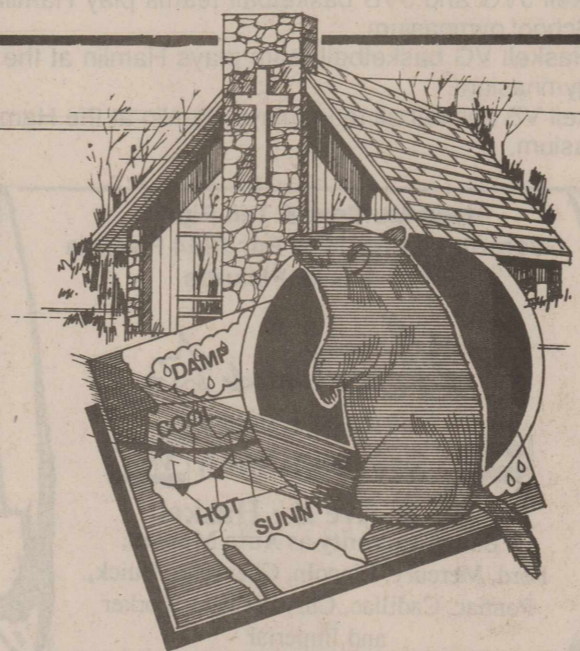

## DON'T LET YOUR FAITH BE OVERSHADOWED BY SUPERSTITION

That famous groundhog on the hill  
That's known as Punxsutawny Phil  
Emerges from his hole to say  
If winter will depart or stay;  
And if his shadow does appear,  
It's six more weeks of coldness here.  
Now, that's how legends come to be,  
Though scientists would not agree.  
We have our forecast right on tap  
By looking at the weather map,  
To tell if it's a sunny day  
On which we plan to work or play;  
But for our faith to be restored,  
We know that we can trust the Lord.  
His love will always help us out,  
Beyond a shadow of a doubt.

- |  |   |
|--|---|
| <p><b>East Side Baptist Church</b><br/>David Page, pastor<br/>Sun. Morn. 9:45 a., 10:55 a., 6 p.; Wed. 7 p.<br/>600 N. 1st East, Haskell</p> <p><b>Christian Church</b><br/>Frank Summers, preacher<br/>Sun. Morn. 9:45 a., 10:45 a., 6 p.; Wed. 7 p.<br/>107 N. Ave. F, Haskell</p> <p><b>Church of God</b><br/>Delbert Davis, pastor<br/>Sun. Morn. 9:45 a.m., 11:00 a.m., 6 p.m.<br/>East Hwy 380, Haskell</p> <p><b>Trinity Lutheran Church</b><br/>Bruce Adamson, pastor<br/>Sun. Morn. 9:30 a., 10:30 a.; Wed. 6:30 p.<br/>Hwy 380 East, Haskell</p> <p><b>Iglesia Bautista El Calvario</b><br/>Raul Tirado, pastor<br/>Sun. Morn. 9:45 a., 10:45 a., 6 p.; Wed. 7 p.<br/>607 S. 7th, Haskell</p> <p><b>First United Methodist Church</b><br/>Sidney Parsley, pastor<br/>Sun. Morn. 9:45 a., 10:50 a., 6 p.; Wed. 6 p.<br/>201 N. Ave. F, Haskell</p> <p><b>First Assembly of God</b><br/>Rev. J.C. Amburn<br/>Sun. Morn. 9:45 a., 10:45 a., 6 p.; Wed. 7 p.<br/>1500 N. Ave. E, Haskell</p> <p><b>St. George Catholic Church</b><br/>Father George Thekkadem<br/>Sat. Mass 7:15 p.m.; Sun. Morn. 9:00 a.m.<br/>901 N. 16th, Haskell</p> <p><b>Church of Christ</b><br/>Dale Huff, minister<br/>Sun. Morn. 9:30 a., 10:30 a., 6 p.; Wed. 7:30 p.<br/>510 N. Ave. E, Haskell</p> <p><b>First Presbyterian Church</b><br/>Steve C. Kerr, pastor<br/>Sun. Morn. 9:45 a., 11:00 a.m.<br/>306 N. Ave. E, Haskell</p> <p><b>Trinity Baptist Church</b><br/>Rev. Kenneth Blair<br/>Sun. Morn. 10 a., 11 a., 6:30 p.; Wed. 7:30 p.<br/>401 S. Ave. D, Haskell</p> <p><b>Hopewell Baptist Church</b><br/>John Lewis, pastor<br/>Sun. Morn. 9:30 a., 11:00 a.; Wed. 7 p.<br/>908 N. Ave. A, Haskell</p> <p><b>Greater Independent Baptist Church</b><br/>Clarence Walker, pastor<br/>Sun. Morn. 9:45 a., 11:00 a., 7 p.; Wed. 7 p.<br/>300 N. 3rd St., Haskell</p> <p><b>New Covenant Foursquare</b><br/>Freddy Perez, pastor<br/>Sun. Morn. 10 a., 11:00 a., 6:30 p.; Wed. 7 p.<br/>200 S. Ave. F, Haskell</p> <p><b>Mission Revival Center</b><br/>Rev. William Hodge<br/>Sun. Morn. 10 a., 11 a., 6 p.; Tues. 6 p.<br/>1600 N. Ave. B, Haskell</p> <p><b>First Baptist Church</b><br/>Jim Turner, pastor<br/>Sun. Morn. 9:45 a., 10:55 a., 6 p.; Wed. 7 p.<br/>301 N. Ave. E, Haskell</p> <p><b>First Baptist Church</b><br/>Werth Mayes, pastor<br/>Sun. Morn. 10:00 a., 11:00 a., 6 p.; Wed. 7 p.<br/>Weinert</p> | <p><b>Weinert Methodist Church</b><br/>Rev. James Patterson<br/>Sun. Morn. 9:45 a.m.<br/>Weinert</p> <p><b>Weinert Foursquare Church</b><br/>Rev. Paul Chambers<br/>Sun. Morn. 10:00 a.m., 11:00 a.m.<br/>Weinert</p> <p><b>Church of Christ</b><br/>Jim Pratt, minister<br/>Sun. Morn. 9:45 a., 10:45 a., 6 p.; Wed. 6 p.<br/>West on Main Street, Rochester</p> <p><b>First Baptist Church</b><br/>Rev. Truett Kuenstler<br/>Sun. 9:45 a., 11:00 a., 6 p.; Wed. 6:30 p.<br/>500 Main, Rochester</p> <p><b>Union Chapel Baptist Church</b><br/>Rev. Andrew<br/>Sun. Morn. 9:45 a., 10:45 a., 6 p.; Wed. 7 p.<br/>Rochester</p> <p><b>Faith Chapel of Rochester</b><br/>Katherine Byrd, minister<br/>Sun. Morn. 10 a.m., 11 a.m., 7 p.m.<br/>Hwy 6, Rochester</p> <p><b>First United Methodist Church</b><br/>James P. Patterson, pastor<br/>Sun. Morn. 10:00 a.m., 11:00 a.m.<br/>Rochester</p> <p><b>Sagerton Methodist Church</b><br/>Carol Krumpston, pastor<br/>Sun. Morn. 9:30 a.m.<br/>Sagerton</p> <p><b>Faith Lutheran Church</b><br/>Jaff Zell, pastor<br/>Sun. Morn. 9:15 a.m., 10:30 a.m.; Wed. 7 p.m.<br/>Sagerton</p> <p><b>Paint Creek</b></p> <p><b>United Methodist Church</b><br/>Sidney Parsley, pastor<br/>Sun. Morn. 9:00 a.m., 10:00 a.m.<br/>Paint Creek</p> <p><b>Paint Creek Baptist Church</b><br/>Sun. Morn. 10:00 a.m., 11:00 a.m., 6 p.m.<br/>Paint Creek</p> <p><b>First Baptist Church</b><br/>Stewart Farrell, pastor<br/>Sun. Morn. 9:45 a., 11:00 a., 6 p.; Wed. 7 p.<br/>1001 Union Ave., Rule</p> <p><b>Primitive Baptist Church</b><br/>Dale Turner Jr., pastor<br/>First &amp; Third Sundays 10 a.m.<br/>Corner of 8th &amp; Robins, Rule</p> <p><b>Church of Christ</b><br/>John Greeson, minister<br/>Sun. Morn. 9:45 a., 10:40 a., 6 p.; Wed. 7 p.<br/>811 Union, Rule</p> <p><b>New Life Baptist Mission</b><br/>Jesus Herrera<br/>Sun. Morn. 10:00 a.m., 11:00 a.m.<br/>Elm Street-Hwy 380 E, Rule</p> <p><b>Sweet Home Baptist Church</b><br/>Matt Herrington, pastor<br/>Sun. Morn. 10:00 a., 11:00 a., 6 p.; Wed. 7 p.<br/>Gladstone Ave., Rule</p> <p><b>West Bethal Baptist Church</b><br/>Rev. Robert Sweet<br/>Sun. Morn. 10:00 a., 11:00 a., 8 p.; Wed. 7:30 p.<br/>300 Sunny Ave., Rule</p> |
|--|---|

**Decker Air Conditioning & Refrigeration**  
115 N. Ave. E  
864-3755

**Hanson Paint & Body Shop**  
207 S. 1st • 864-3631  
Professional Auto Body Repair • Glass Installation  
24 Hour Wrecker Service

**Sonic Drive-In**  
1402 N. Ave. E • 864-8533  
Managers: Leon & Carolyn Herring

**First National Bank of Haskell**  
200 S. Ave. E • 817-864-8555  
Member FDIC

**The Sweet Shop**  
507 N. Ave. E • 864-2711  
*Hebrews 10:25 - "Not forsaking the assembling of ourselves together"*

**Peddler's Village**  
Crafts • Antiques • Collectables • Clothing & Accessories  
304 S. 1st • 864-2878

**Kountry Kookin & Catfish**  
1308 N. Ave. E • 864-8051  
Open: Sun.-Wed. 6 a.m.-2 p.m. • Thurs.-Sat. 6 a.m.-10 p.m.

**Rule Co-op Gin & Elevator**  
301 Adams • Rule  
997-2421

**The Carpet Express**  
15 S. Ave. E  
864-8128

**Steele Machine**  
Hwy. 380  
864-2208

**Modern Way Food Store**  
1202 N. Ave. E  
817-864-3763

**Jay's Tire Center**  
506 N. 1st East • 864-2908  
*"See You In Church"*

**The Farmers National Bank of Rule**  
P. O. Box 10 • 817-997-2216  
Member FDIC

**The Anchor Lodge**  
Rt. 2 Box 1775 • Haskell  
864-3263

**Penman Propane Inc.**  
Rochester, Texas

**Smitty's Auto Parts**  
204 N. 1st St.  
817-864-2607

**Shear Perfection & Hair Designs**  
405 N. AVE. C • 864-8031  
OPEN: MON.-FRI. 8:30 A.M.-5 P.M. • WALK-INS WELCOME  
SHARON BIRD • HOLLY WADE • LYNETTE TRIBBEY

**Larned Sales Center**  
806 S. Ave. E  
864-2749

**Rice Springs Care Home Inc.**  
1302 N. 1st  
864-2652  
Medicare • Medicaid • Therapy  
Ruth Ann Klose • Committed To Excellence In Service

**Kittley Fertilizer Co.**  
310 N. Adams  
997-2338

**Farmers Gin Co.**  
P. O. Box 250 • Rochester  
743-3527

**Hospital Clinic**  
William D. McSmith Jr., DO  
1400 S. 1st • 864-8513

**Martha's Beauty Center**  
1006 N. 6th • 864-2192  
Karen, Debbie and Billie

**Haskell Save-A-Dollar Inc.**  
204 N. 1st • 817-864-2146  
Servicing your gasoline and diesel fuel needs  
24 HOURS A DAY

**Merle Norman Cosmetics/Brushstrokes**  
*"The Place For The Total Woman"*  
East Side of Square • Haskell • 864-8148

**Medford Buick - Pontiac - GMC, Inc.**  
200 N. Ave. E  
864-2644

**B & B Automotive & Parts**  
201 N. 1st  
864-2688

**Conner Nursery & Floral**  
505 N. Ave. H  
864-3121

**Dulaney Abstract Company**  
318 N. 1st St.  
864-2301

**G & G Carpets**  
(Next to M-System)  
108 N. Ave. D • 864-3966

**Sport About of Haskell**  
864-3891  
*"Where Winners Shop"*

**Eddie's Welding**  
210 N. E. 1st • 864-2315

**Personality Slipper Shoppe**  
413 S. 1st (South Side of Square) • 864-2504 and 864-3051  
*"One Stop Shopping"*

**McGee's Lumber Yard**  
105 N. 1st

**Rodela Plumbing Services**  
110 N. 1st  
864-2460

**Sandy's New Image**  
107 S. Ave. D  
864-2890

Jana Loomis Administrator  
**Haskell Healthcare Center**  
Phone 864-8537

*Lane-Felker*  
103 N. Ave. E  
864-2266  
*"Take A Friend To Church"*

**Bill Wilson Motor Co.**  
864-2611  
*"Come See The New Team"*  
FORD  
MERCURY  
LINCOLN

# HVFD thanks public for support

The Haskell Volunteer Fire Department would like to thank the public for making their Hamburger

Sell-a-thon a success and for supporting the fire department. Approximately \$1,000 was raised.

# Community Calendar

The Haskell Free-Press will be featuring a Community Calendar each week. We will publish, as a free service to the community: announcements of club meetings, special events, regularly scheduled weekly or monthly school, civic and social events.

Drop the announcement by our office and we will be happy to publish it in the Community Calendar.

### Wednesday, Feb. 1

1-3 p.m.—Texas Department of Health Immunization Clinic at the Haskell Courthouse. A parent or legal guardian must accompany minor children.

### Friday, Feb. 3

4 p.m. — Haskell JVG and JVB basketball teams play Hamlin at the Hamlin High School gymnasium.  
 6:30 p.m. — Haskell VG basketball team plays Hamlin at the Hamlin High School gymnasium.  
 8 p.m. — Haskell VB basketball team plays Hamlin at the Hamlin High School gymnasium.

### Saturday, Feb. 4

6 p.m. — Saturday Night Live hamburger supper and talent show at Civic Center. Hamburgers will be served at 6 p.m. and the show will begin at 7 p.m.

### Sunday, Feb. 5

3 p.m. — Sons of Hermann monthly meeting at Irby Hall. Pot luck dinner will be served.

### Monday, Feb. 6

4 p.m. — The 1995 Double Mountain Baptist Area Evangelism Conference will be at the First Baptist Church of Hamlin. First session begins at 4 p.m. The second session begins at 7 p.m.  
 7 p.m. — Haskell Young Homemakers meet at Haskell City Hall. Program on exchange students by Melissa Brooks.  
 7:15 p.m.—Rochester High School Concert Band Mid-Winter Concert at Simmon Auditorium in Rochester. Adults-\$1, students-50 cents.

### Tuesday, Feb. 7

6:30 a.m. — Kiwanis Club meets at the Dairy Queen for weekly meeting.  
 Weinert Family Community and Education Club meets in the home of Faye Jetton.  
 4 p.m. — Haskell JVG and JVB basketball teams play Stamford in the Haskell High School gymnasium.  
 6:30 p.m. — Haskell VG basketball team plays Stamford in the Haskell High School gymnasium.  
 8 p.m. — Haskell VB basketball team plays Stamford in the Haskell High School gymnasium.

### Thursday, Feb. 9

2 p.m. — Haskell Garden Club meets at Haskell National Bank Community Building.

### Friday, Feb. 10

4 p.m. — Haskell JVG and JVB basketball teams play Rotan at the Rotan High School gymnasium.  
 6:30 p.m. — Haskell VG basketball team plays Rotan at the Rotan High School gymnasium.  
 8 p.m. — Haskell VB basketball team plays Rotan at the Rotan High School gymnasium.

### Saturday, Feb. 11

7 p.m. — Noah Project presents a Mystery Dinner Theatre with brisket on the menu. A silent auction will be offered. at 7 p.m. with dinner and the theater at 8 p.m.

### Sunday, Feb. 12

11:30 a.m. -1 p.m. — Kiwanis Club's annual Kiwanisfest roast beef dinner at the Haskell Civic Center.

### Tuesday, Feb. 14

6:30 a.m. — Kiwanis Club meets at the Dairy Queen for weekly meeting.  
 5 p.m. — Haskell JVB basketball team plays Hawley at the Hawley High School gymnasium.  
 6:30 p.m. — Haskell VB basketball team plays Hawley at the Hawley High School gymnasium.  
 6 p.m. — City Council meets at City Hall.  
 Josselet Family

### Wednesday, Feb. 15

9 a.m. to 8 p.m. — Big Country Farm & Ranch Show at the Expo Center Taylor County Fairgrounds. Admission is free.

### Thursday, Feb. 16

9 a.m. to 5 p.m. — Big Country Farm & Ranch Show at the Expo Center Taylor County Fairgrounds. Admission is free.

### Monday, Feb. 20

7 p.m. — Haskell Ladies' Hospital Auxiliary meets at Haskell Hospital board room.

# Sagerton News

by Alice Bredthauer

Those who were at the community meeting last Monday to plan the time to have the Hee Haw show were Mrs. Sylvia Crowe, Mrs. Mary Neinast, J. B. and Dorothy Toney, Emmalee Bivins, Mr. and Mrs. Alvin Ulmer, Jack and Peggy Tabor, Jill, Kensey, Tully, and Cade Brown, Bill and Marge Hertel, Danny, Helen and Brittany Lammert, John and Sue Guinn, Delbert and Joyce LeFevre, Alvin and Alice Bredthauer, Charles and Dorothy Clark, Mrs. Odene Dudensing, Jeff and Marie Zell, Tami Baitz, Ken Brown. Everyone brought food so we had a good meal.

Get well wishes go to Mrs. Reece Clark who is in the hospital in Abilene.

Mr. and Mrs. Fred Teichelman, Mr. and Mrs. Alvin Bredthauer went to Abilene to bowl Thursday with the senior league that meets there every Thursday.

Those who attended the Friendship Club which meets twice a month in the Fellowship Hall of Faith Lutheran Church were J. B. and Dorothy Toney, Mrs. Frieda Knippling, Beatrice Puebla and Lilva, Alvin and Ev Ulmer, Mrs. Mary Neinast, Delbert and Joyce LeFevre, Larry LeFevre, Franklin and Isabell Mrazek, Leo and Minnie Monse, Buddy Tredemeyer, Jeff and Marie Zell, Ed Fouts.

Everyone enjoyed the meal and fellowship.

Mrs. Doris Lehmann, and Mr. and Mrs. Franklin Mrazek visited in the home of Mr. and Mrs. Leo Monse.

Bill Tabor visited in the home of Mrs. John L. Brooks Saturday.

Mrs. Ladain Anderson is staying here and helping to stay with Reece Clark and also spent some time in the Abilene hospital with Mrs. Reece Clark.

Pastor Jeff Zell will be in Temple for a college meeting on Monday and Tuesday. If there is a pastoral need, please contact J. B. Toney.

Mrs. Lena Boedeker and Mrs. Ella Nauret of Stamford, Mr. and Mrs. Alvin Bredthauer went to see Mrs. Anton Teichelman who is in a rest home in Burk Burnett.

# JOHN DEERE

## WE'RE DEALIN' GOOD DEALS ON USED TRACTORS

80 - 4440 2WD - 6059 HRS.....	\$22,000.00
90 - 4455 MFWD - 4357 HRS.....	\$48,500.00
91 - 4455 MFWD - 4404 HRS.....	\$50,000.00
94 - 7600 2WD - 960 HRS.....	\$44,500.00
94 - 7800 2WD - 1021 HRS.....	\$54,000.00
93 - 7800 MFWD - 2101 HRS.....	\$57,500.00
94 - 7800 MFWD - 633 HRS.....	<b>SOLD</b> \$62,500.00
94 - 7800 MFWD - 740 HRS.....	\$62,500.00
79 - 4640 2WD.....	\$18,500.00
84 - 4650 2WD - 4209 HRS.....	<b>SOLD</b> \$35,000.00
89 - 4555 MFWD - 3117 HRS.....	\$52,500.00
91 - 4555 MFWD - 5044 HRS.....	\$52,500.00
94 - 4960 MFWD - 985 HRS.....	\$82,500.00
94 - 8970 4WD - 676 HRS.....	\$107,000.00
85 - 976 Versatile - 5807 HRS.....	\$47,500.00

MANY OF THE ABOVE TRACTORS HAVE EXTENDED WARRANTY AND FINANCING IS AVAILABLE WITH APPROVED CREDIT

GOOD DEALS...AND A GOOD DEAL MORE



QUALITY IMPLEMENT CO.  
SOUTH HWY 277  
MUNDAY, TEXAS

PHONE 1-800-722-0056

## The Sweet Taste Of Success...



Begins when you plan for your future. With our complete savings and investment services, the days

ahead will not only be bright but profitable as well. For a taste of banking the way it should be, see us today!



Post Office Box 10  
Phone (817) 997-2216  
Rule, Texas 79547

**The Farmers NATIONAL BANK**

Used Mufflers & Tail Pipes  
Guaranteed Like New For 1994 Fullsize Ford & G.M. Pickups

**Wootens** Supreme Unicam  
817-864-3696  
305 S. Ave E • Haskell  
\* Same warranty as Auto Makers:  
Ford, Mercury, Lincoln, Chevrolet, Buick, Pontiac, Cadillac, Chrysler New Yorker and Imperial

**LOOK**

DO YOUR CD'S, SAVINGS, OR PENSION ACCOUNTS EARN 6.65%/7.00%

They can if you will call me!  
An IRA can be opened for as little as \$50 a month!

**Campbell Insurance Agency**  
Rule, Texas 79547  
817-997-2218

Donna Saffel  
Bertha McQuinn

**TEXAS CELLULAR**  
EMERGENCY

**Texas Safe!**  
Roadside Assistance from Auto Helpline of America  
Traveling with Texas Cellular is Texas Safe! Listed below are just some of the emergency services you'll have access to for only \$1.95 a month!

- Mechanical First Aid
- Battery Recharging
- Flat Tire Repair
- Locksmith Services
- Emergency Towing Services

Texas friendly, Texas sized local calling, Texas service, Texas Safe!

**TEXAS CELLULAR.**  
A service of Taylor Telecommunications, Inc.

Albany 500 South Main Street. (915) 762-2333  
Haskell 512 North 1st (817) 864-3269

**RoadRoamer**  
CELLULAR NETWORK

Call Anytime.

## Experience — We consider it money in the bank.

A face lined by dry, hot summer days, harsh winter, and seven-day work weeks. But there is sparkle, too, remembering warm spring sun or gentle rains and acres of cotton.

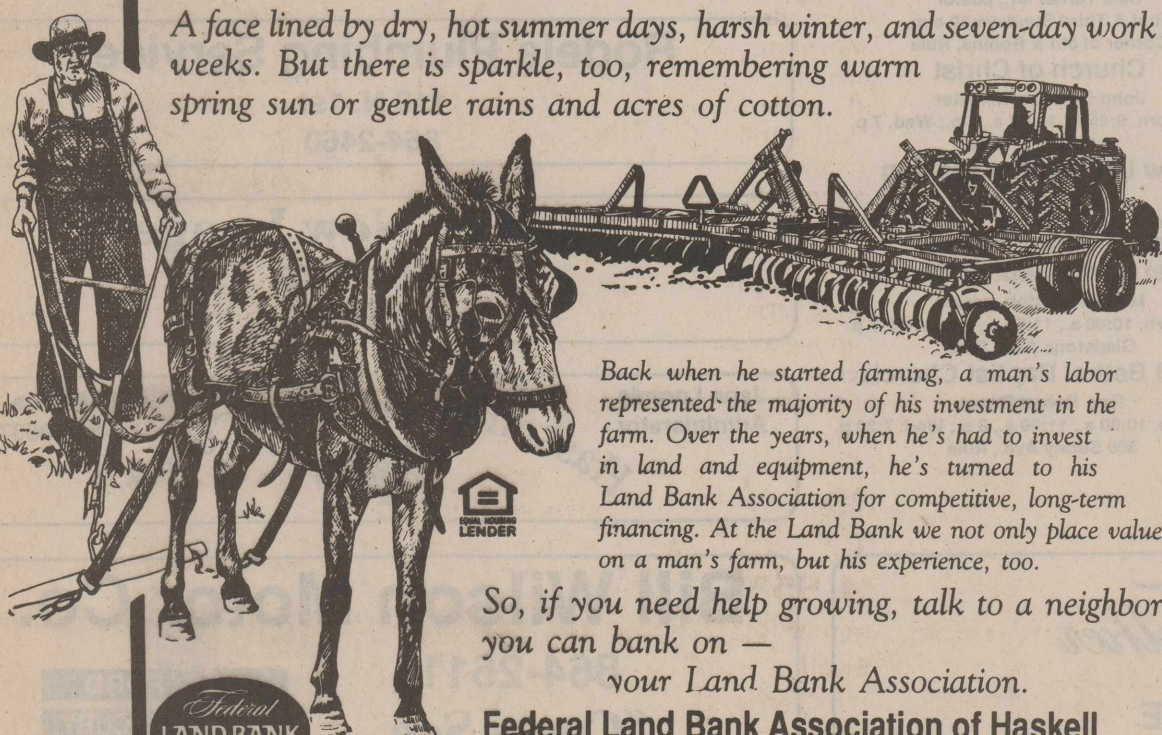

Back when he started farming, a man's labor represented the majority of his investment in the farm. Over the years, when he's had to invest in land and equipment, he's turned to his Land Bank Association for competitive, long-term financing. At the Land Bank we not only place value on a man's farm, but his experience, too.

So, if you need help growing, talk to a neighbor you can bank on — your Land Bank Association.

**Federal Land Bank Association of Haskell**  
Dale Bullinger, President • Telephone 864-8565

**HEY!**

**Little Dribblers**  
Be A Winner - Come To Sport About For All Your Basketball Needs. The Rest Is Just Details.

**FREE Little Dribbler T-Shirt** with each pair of basketball shoes purchased

**Basketball Checklist**  
✓Shorts ✓Team Color Socks  
✓Sweats ✓Sweet Bands  
✓Goals ✓Knee Pads  
✓Shoes ✓Balls - All Sizes

"Where Winners Shop"

Conrad Roewe's Sport-About of Haskell

817-864-3891  
402 North 1st  
Haskell, Tx. 79521

**Nemir Medical Inc.**

**OLD-FASHIONED SERVICE**  
"By Home Town Folks At A Down Home Price"

ALL OF YOUR MEDICAL EQUIPMENT NEEDS  
Sales • Service • Rentals • Repairs  
WE BILL MEDICARE & OTHER CARRIERS  
24 Hour Service • Free Area Wide Delivery  
Oxygen Equipment  
Respiratory Therapist On Staff  
510 N. 2nd. • Haskell • 864-2258

Shop the Haskell Free Press

# CLASSIFIEDS

864-2686

864-2686

## The Hard Way.

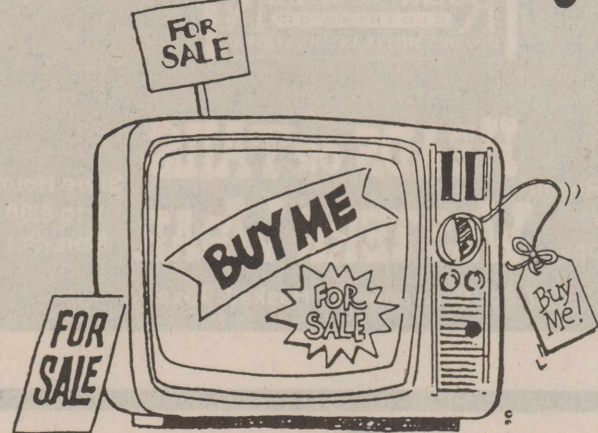

Sure, you can stand in the street in the middle of a major intersection every day for a week with an item you want to sell, put a couple of huge signs on it, and hope someone takes you up on the offer. It might just get the job done. Or you might just end up looking foolish.

## The Easy Way.

**For Sale:** *[Handwritten scribbles]*

Or, you can place a Private Party Classified ad with us and have people from all over the area clamoring to take your unwanted items off your hands for a handsome profit. Quickly and easily. And for a very small investment. So what are you waiting for? Call now!

## The HASKELL FREE PRESS

Serving Haskell County for the Past 100 Years

## TEXAS SCAN

Statewide Classified Advertising Network  
More than 300 Texas newspapers for \$250. Call this newspaper for details.

**CASH FOR REAL** estate notes up to 95% of your balance! No points or commissions. Cash in 5 days. Free quote. Monday-Saturday, 1-800-501-FNAC.

**CASH NOW!** WE buy mortgages, trust deeds, land contracts. Sold property? Receiving payments? Get cash you need now! Best prices! National Mortgage Buyers, Inc. 1-800-222-5199.

**FREE DEBT CONSOLIDATION.** Immediate relief! Too many debts? Overdue bills? Reduce monthly payments 30%-50%. Eliminate interest. Stop collection callers. Restore credit. NCCS, nonprofit. 1-800-955-0412.

**MORTGAGE-NOTE-TRUST-Deedholder?** Need a solution to your money needs? Turn your payment stream into cash now! Free quote. Call Loyal Funding 1-800-297-5570.

**NEED MONEY NOW?** We buy and sell notes and mortgages. Wintex Funding 1-800-428-8114. Guaranteed top price. Call for free quote.

**WE BUY NOTES** secured by real estate. Have you sold property and financed the sale for the buyer? Turn your note into cash 1-800-969-1200.

**20/20 WITHOUT GLASSES!** Safe, rapid, non-surgical, permanent restoration in 6-8 weeks. Airline pilot developed, doctor approved. Free information by mail: 1-800-422-7320, 406-961-5570, FAX 406-961-5577. Satisfaction guaranteed.

**50-150 ACRES, TEXAS** hill country, Rocksprings. Loaded with deer, turkey. \$395 to \$450/acre, owner terms. Electricity or water available on some parcels. 1-800-876-9720.

**80 ACRES WYOMING,** just west of Rawlins. only \$9,995. \$95 down, \$99/month, 9% interest for 15 1/2 years. No credit qualifying! Call John (619) 280-2823.

**GREAT COMMERCIAL PROPERTY.** Fronts three U.S. highways; 12,000 motorists daily. Ideal for retail, restaurant or professional office. Growing community, Lampasas, Texas. 512-556-6333. After 6, 512-556-3406.

**LOSE WEIGHT WHILE YOU SLEEP.** All natural. FDA approved lab. Clinically proven very effective. 100% guarantee. Call 1-800-710-8142 or send money order: \$32.95 (6 week supply), Worldwide Nutrition, P.O. Box 871988-262, Dallas, TX 75287.

**NATIONAL LISTING SERVICE,** American Land Liquidators. Lots, homesteads and acreage. For sale by owners across the country. Call for free lists. Buyers: 1-800-480-0090, sellers: 1-800-364-6612.

**RAPID WEIGHT LOSS** "Only \$17.95." Burns fat • calories • stops hunger. Lose 3-5 pounds/week. Money back guarantee. Call for information. United Pharmaceutical 1-800-733-3288 (C.O.D.'s accepted).

**SUNQUEST WOLFF TANNING** beds. New commercial-home tanning units from \$199.00. Lamps-lotions-accessories. Payments low as \$20.00. Call today. Free new color catalog, 1-

800-462-9197.

**TIMESHARE UNITS** and campground memberships. Distress sales—cheap! Worldwide selections. Call Vacation Network U.S. and Canada 1-800-543-6173. Free rental information 305-563-5586.

**BREAST IMPLANTS, FREE** registration forms and free consultation. Call 1-800-833-9121, women and post-implant children. Carl Waldman, Board Certified personal injury trial lawyer, Texas, since 1978.

**GM TRUCK FIRES,** Bronco II, Jeep, ATV, Minivan & pickup rollovers. Serious injuries & death. Free consultation 1-800-883-9858 David P. Willis, Houston, Texas \*\*\*\* Board Certified Personal Injury Trial Lawyer.

**BECOME A PARALEGAL** - accredited attorney instructed diploma and degree home-study. Up to 50% credit awarded for academic and life/work experience. SCI-NIPAS free catalog, 1-800-669-2555.

**BEST ONE MAN BUSINESS!** Invest \$15,000 reinvest profits 9 months, make up to \$8,700 a month. 9-year-old company. 62% profit margin. Call Vendx 1-800-527-8363.

**BRANSON, MO VACATION** Counselors. Arrange travel groups, vacation packages for your local area. Training, materials, seminar provided. Year Around. Woods Resort, 2201 Gretna Rd., Branson, MO 65616.

**CLEANING FRANCHISE: BUILD** a family business. Let the ServiceMaster family help your family start your own residential or commercial cleaning franchise for as little as \$5,955 down. Fortune service 500 company offering unique training and marketing support. Financing available. Call for a free brochure: 1-800-230-2360.

**LEARN HOW TO BUY** and sell small 943-6050. Free information 24 hours. 1-800-943-6050.

**NO SIGN-UP FEE!** Networkers, earn commissions on product and literature. Distribute inexpensive pycnogenol and other nutritional products. Free call, free information. 1-800-726-7911, 24 hr message.

**YOUR OWN BUSINESS:** Information superhighway of telecommunications is coming. Build your own tollbooth now with seven year public utility company. \$195 investment. Immediate cash. 1-800-871-7436.

**EXPANDING INDOOR/OUTDOOR** swine production units in Georgia. Seek livestock personnel. Send resume to: Suite 448, 2351 College Station Road, Athens, Georgia 30605.

**INBOUND TELEMARKETING REPRESENTATIVE** - Background in telecommunication, telemarketing preferred. Bachelor degree in business or marketing, 30-40K depending on experience. 100K possible with incentives. Qualified applicant reply: C/O President, PO Box 1350, Ridgeland, MS 39158-1350.

**ATTENTION DRIVER TEAMS:** \$15,000 in bonus, paid monthly, quarterly & yearly,

plus top mileage pay, 401(K) plan, \$500 sign-on bonus. Other paid benefits, -vacation, -health & life, -dead head, -motel/layover, -loading & unloading. Covenant Transport. Solos and teams call: 1-800-441-4394/915-852-3357. Students and driving school grads., call: 1-800-338-6428.

**CALL TODAY - START** tomorrow. Eck Miller expanding! Need flatbed drivers. All miles paid (new scale). Life/health, rider/bonus program. 1-800-395-3510. Owner/operators also welcomed!

**DRIVER - ACCELERATE YOUR** pay with Burlington! Get home often. Starting pay up to \$3,300/mile plus bonuses, assigned trucks & great benefits. Call anytime - Burlington Motor Carriers: 1-800-JOIN-BMC. EOE.

**DRIVERS: FLATBED 48** state OTR. Assigned new conventional. Competitive pay, benefits. \$1,000 sign on bonus, rider program, flexible time off. Call Roadrunner Trucking 1-800-876-7784.

**DRIVER/OWNER OPERATORS/Small** fleet owners - Accelerate your pay with Burlington! Paid license/permits, fuel taxes, tolls, benefits...and the respect that shows it pays to drive with the best. Burlington Motor Carriers: 1-800-JOIN-BMC. EOE.

**HAROLD IVES TRUCKING** hiring drivers. New year...new career. Training available (if you qualify). Students welcome. Experience pay up to 28 cents per mile. Excellent benefits: 1-800-842-0853.

**TRUCK DRIVERS DRIVE TO OWN!** \$0 down or company drivers. Here's our new program: 78¢ all miles. Tractor ownership 30-42 months! Average 10,000+ miles/month! Company training program for students available. New Apple Lines, Inc. 1-800-843-8308/1-800-843-3384 Madison, SD.

**TRUCK DRIVER POSITIONS** available now. No experience required. In just 4 weeks, you could be starting a new career with U.S. Xpress or South West Motor Freight. Both companies offer great pay, bonuses, benefits, plus a retirement plan. For more information, call 1-800-288-2879, Dept. D-18. Must be 21. Minimum investment req. for company-sponsored training. EOE M/F/V/H.

**ADOPTION: ALL ABOUT** love. Young professional family will give newborn happy home with future of love, education, financial security. Legal/confidential. Please call Ron & Allison collect 1-416-219-7260. It's illegal to be paid for anything beyond legal or medical expenses.

**ADOPTION IS LOVE.** A sunny nursery awaits newborn. We offer lots of love, comfortable home, secure future, loving grandparents. Allowed expenses paid. Call Debbie and Mike 1-800-238-9996. It's illegal to be paid for anything beyond legal or medical expenses.

### For Sale

FOR SALE: Sofa bed. Call 864-8148 days or 864-3504 nights. 1tfc

FOR SALE: Square bale of coastal bermuda, large round bales of peanut and haygrazer hay. Can load round bales. E. L. Elmore, Rule 817-997-2486. 2-5c

FOR SALE: Cobra radar detector \$50.00. Call 864-2023 after 5 p.m. 3lctfc

FOR SALE: Holstein bulls starting at \$60. Fresh from a dairy. 817-734-2061. 3-6c

FIREWOOD 864-3208. 4-8c

FOR SALE: AKC Rottweiler puppies \$250.00. Call 743-3490 afternoons. 5nc

FOR SALE: 1983 Chevrolet 3/4 ton, heavy duty 454, 4-speed, tool box, gooseneck hitch. Contact Steven or Pat Grand, 817-864-2787 or 817-864-8058, Haskell. 4tfc

CIRCLE Y ROPING All Around Saddle. Excellent condition \$600.00. 864-2847. 5-6p

VALENTINE CARDS 1/2 price. Johnson's Kis Photo. 5-6p

NEW SELECTION of cards. Johnson's Kis Photo. 5-6p

**NOTICE**  
The Haskell Free Press reserves the right to edit and/or delete all news stories and locals for length and liability and to refuse to print anything deemed not newsworthy.

**ANNUITIES**  
vs  
**CD's**  
•Competitive Interest  
•Currently paying 7.70% guaranteed for one year.  
•Tax Breaks  
•Guarantees  
•Safety  
•Many other advantages  
Call Hess Hartsfield  
817-864-2665

### For Sale

FOR SALE: Telephone AC outlet converter unit. Priced at cost. Call Ed Walling 864-3845 after 5. 5c

FOR SALE: 1983 Honda Shado VT 500 anniversary edition. Excellent running condition. Body in great shape. Only 10,000 highway miles. \$1350.00 Come by 201 N. Ave. M. 5p

FOR SALE: Full size bed with box spring and mattress. Has wooden headboard and dresser with full mirror. As matching set or sold separately. Call Ed Walling, 864-3845 after 5. 5c

FOR SALE: 1 pair black Roper boots. New, worn twice in weddings. Size 7. \$200.00. 864-3881. 5c

FOR SALE: Extra nice sofa, loveseat, 25" inch color console TV and carpet. 918 N. 6th, Haskell 817-864-2936. 5c

### Garage Sales

GARAGE SALE in Rochester. Sat. only 8 to 4. 412 Fourth St. Lots of everything. 5p

YARD SALE: Fri. & Sat., Feb. 3 and 4. Living room suite, dinette table with 6 chairs, china cabinet and more. 703 S. Ave. D. 5c

GARAGE SALE: Sat. 8 a.m. to 3 p.m. Kitchen cabinet, antique sink, Speed Queen washer, ladies and mens clothing, odds and ends. 1107 N. 7th. 5c

### Miscellaneous

HOME DECORATORS. Painting, Insulation, Remodeling, water and air filtration systems. Call Bobby O'Neal 817-743-3550. 30tfc

CUSTOM FRAMING. Country Friends and Frames, 101 N. Swenson, Stamford. 915-773-2661. Complete framing needs. Mattes, glass, ovals. Closed Mondays. 5c

### Lost & Found

FOUND: Mixed breed dachshund looking dog. On FM 600, 4 miles from Haskell. Call Linda Sanders 864-2861 after 5. 5c

### Jobs Wanted

HOUSE LEVELING. Floor bracing. Free estimates. References. Call 915-675-6369 anytime. David Lee. 19tfc

MAC'S HOME REPAIR SERVICE. Maintenance and electrical vacuum cleaner sales and service. 817-864-2807. Mastercard and VISA. 52tfc

EXPERIENCED CHILD CARE in my home. Loving care and meals provided. Call Missy Lewis 864-6115 to reserve a spot for your child. 2tfc

W. P. HISE Water Well Drilling: house and stock wells and test holes. Lic. 1578. Ph. day or night 817-864-3727. 4-8p

**Tribbey**  
Custom Homes  
817-864-3301  
Trades Welcome!

### Public Notices

**NOTICE**  
Throckmorton I.S.D. is accepting bids on the sale of a 1990 Ford E250 Club Wagon with 351 V-8 engine, automatic transmission and dual air. Vehicle has 73,000 miles. Call David Casey at 817-849-2411 for information. Sealed bids will be accepted until 2:00 P.M. Friday, February 10, 1995. The district reserves the right to reject any or all bids. 5c

### For Rent

FOR RENT OR SALE: Furnished 2 bedroom mobile home. Paula at 864-2041. 2-5p

FOR RENT: 1 bedroom house \$100.00 month. Also available 2 bedroom houses. 864-3708 or 864-3762. 5c

### Help Wanted

**MEDICARE MANAGER/ ASSISTANT DIRECTOR OF NURSING**  
We are looking for a licensed nurse to assume this key management position in our long-term care facility. As ADON your responsibilities will include QA, staffing, and training. Medicare manager will include: resident admissions, documentation and assessments. Qualified persons must be a self-starter, team player, and have excellent communication skills. Experienced as a Medicare Manager and knowledge of Medicare regulations, MDS+, and care planning are a plus. We offer an excellent starting salary and benefits.

Call  
**817-864-8537**  
or send resume to:  
**Haskell Healthcare Center**  
Box 1086  
Haskell, Texas 79521  
EOE 51tfc

**Help Wanted**  
We are looking for a licensed nurse to assume this key management position in our long-term care facility. As ADON your responsibilities will include QA, staffing, and training. Medicare manager will include: resident admissions, documentation and assessments. Qualified persons must be a self-starter, team player, and have excellent communication skills. Experienced as a Medicare Manager and knowledge of Medicare regulations, MDS+, and care planning are a plus. We offer an excellent starting salary and benefits.

Call  
**817-864-8537**  
or send resume to:  
**Haskell Healthcare Center**  
Box 1086  
Haskell, Texas 79521  
EOE 51tfc

**Help Wanted**  
We are looking for a licensed nurse to assume this key management position in our long-term care facility. As ADON your responsibilities will include QA, staffing, and training. Medicare manager will include: resident admissions, documentation and assessments. Qualified persons must be a self-starter, team player, and have excellent communication skills. Experienced as a Medicare Manager and knowledge of Medicare regulations, MDS+, and care planning are a plus. We offer an excellent starting salary and benefits.

Call  
**817-864-8537**  
or send resume to:  
**Haskell Healthcare Center**  
Box 1086  
Haskell, Texas 79521  
EOE 51tfc

**Help Wanted**  
We are looking for a licensed nurse to assume this key management position in our long-term care facility. As ADON your responsibilities will include QA, staffing, and training. Medicare manager will include: resident admissions, documentation and assessments. Qualified persons must be a self-starter, team player, and have excellent communication skills. Experienced as a Medicare Manager and knowledge of Medicare regulations, MDS+, and care planning are a plus. We offer an excellent starting salary and benefits.

Call  
**817-864-8537**  
or send resume to:  
**Haskell Healthcare Center**  
Box 1086  
Haskell, Texas 79521  
EOE 51tfc

### For Rent

FOR RENT: 1 and 2 bedroom apartments. Close to town. Some bills paid. 864-3708 or 864-3762. 5c

HOUSE FOR RENT: 1 bedroom, utility room, dining room, ceiling fans. 864-2182 or 864-2517. Ask for Mike or Michelle. (No Pets). 5p

### Real Estate

112 ACRES NORTHEAST Haskell on Hwy. 1080. 2 tanks, barn, pens, some coastal, fields, cross fences, \$418 per acre. Owner will lease back and pay 6%. Allen Real Estate, 915-672-7990 or 915-675-0522 home. 28tfc

FOR SALE: Force estate. 160 acres. Northeast of Haskell, Roberts community. All royalties. 47 acres pasture, 113 cultivation. Reduced price. Call 817-864-3121 or 864-2384. 43tfc

### Help Wanted

**LONG TERM CARE OPPORTUNITIES**  
Our health care facility in Haskell has opportunities available for caring, qualified individuals in the following positions:  
CNAs  
Full Time Evening and Night Shifts  
LVNs  
Full Time Evening and Night Shifts  
Interested professionals should call  
**817-864-8537**  
or apply at  
**Haskell Healthcare Center**  
1504 N. 1st St.  
Haskell, Texas 79521  
EOE 1tfc

**Help Wanted**  
Our health care facility in Haskell has opportunities available for caring, qualified individuals in the following positions:  
CNAs  
Full Time Evening and Night Shifts  
LVNs  
Full Time Evening and Night Shifts  
Interested professionals should call  
**817-864-8537**  
or apply at  
**Haskell Healthcare Center**  
1504 N. 1st St.  
Haskell, Texas 79521  
EOE 1tfc

**Help Wanted**  
Our health care facility in Haskell has opportunities available for caring, qualified individuals in the following positions:  
CNAs  
Full Time Evening and Night Shifts  
LVNs  
Full Time Evening and Night Shifts  
Interested professionals should call  
**817-864-8537**  
or apply at  
**Haskell Healthcare Center**  
1504 N. 1st St.  
Haskell, Texas 79521  
EOE 1tfc

**Help Wanted**  
Our health care facility in Haskell has opportunities available for caring, qualified individuals in the following positions:  
CNAs  
Full Time Evening and Night Shifts  
LVNs  
Full Time Evening and Night Shifts  
Interested professionals should call  
**817-864-8537**  
or apply at  
**Haskell Healthcare Center**  
1504 N. 1st St.  
Haskell, Texas 79521  
EOE 1tfc

**Help Wanted**  
Our health care facility in Haskell has opportunities available for caring, qualified individuals in the following positions:  
CNAs  
Full Time Evening and Night Shifts  
LVNs  
Full Time Evening and Night Shifts  
Interested professionals should call  
**817-864-8537**  
or apply at  
**Haskell Healthcare Center**  
1504 N. 1st St.  
Haskell, Texas 79521  
EOE 1tfc

**Help Wanted**  
Our health care facility in Haskell has opportunities available for caring, qualified individuals in the following positions:  
CNAs  
Full Time Evening and Night Shifts  
LVNs  
Full Time Evening and Night Shifts  
Interested professionals should call  
**817-864-8537**  
or apply at  
**Haskell Healthcare Center**  
1504 N. 1st St.  
Haskell, Texas 79521  
EOE 1tfc

**Help Wanted**  
Our health care facility in Haskell has opportunities available for caring, qualified individuals in the following positions:  
CNAs  
Full Time Evening and Night Shifts  
LVNs  
Full Time Evening and Night Shifts  
Interested professionals should call  
**817-864-8537**  
or apply at  
**Haskell Healthcare Center**  
1504 N. 1st St.  
Haskell, Texas 79521  
EOE 1tfc

**Help Wanted**  
Our health care facility in Haskell has opportunities available for caring, qualified individuals in the following positions:  
CNAs  
Full Time Evening and Night Shifts  
LVNs  
Full Time Evening and Night Shifts  
Interested professionals should call  
**817-864-8537**  
or apply at  
**Haskell Healthcare Center**  
1504 N. 1st St.  
Haskell, Texas 79521  
EOE 1tfc

**Help Wanted**  
Our health care facility in Haskell has opportunities available for caring, qualified individuals in the following positions:  
CNAs  
Full Time Evening and Night Shifts  
LVNs  
Full Time Evening and Night Shifts  
Interested professionals should call  
**817-864-8537**  
or apply at  
**Haskell Healthcare Center**  
1504 N. 1st St.  
Haskell, Texas 79521  
EOE 1tfc

**Help Wanted**  
Our health care facility in Haskell has opportunities available for caring, qualified individuals in the following positions:  
CNAs  
Full Time Evening and Night Shifts  
LVNs  
Full Time Evening and Night Shifts  
Interested professionals should call  
**817-864-8537**  
or apply at  
**Haskell Healthcare Center**  
1504 N. 1st St.  
Haskell, Texas 79521  
EOE 1tfc

**Help Wanted**  
Our health care facility in Haskell has opportunities available for caring, qualified individuals in the following positions:  
CNAs  
Full Time Evening and Night Shifts  
LVNs  
Full Time Evening and Night Shifts  
Interested professionals should call  
**817-864-8537**  
or apply at  
**Haskell Healthcare Center**  
1504 N. 1st St.  
Haskell, Texas 79521  
EOE 1tfc

**Help Wanted**  
Our health care facility in Haskell has opportunities available for caring, qualified individuals in the following positions:  
CNAs  
Full Time Evening and Night Shifts  
LVNs  
Full Time Evening and Night Shifts  
Interested professionals should call  
**817-864-8537**  
or apply at  
**Haskell Healthcare Center**  
1504 N. 1st St.  
Haskell, Texas 79521  
EOE 1tfc

**Help Wanted**  
Our health care facility in Haskell has opportunities available for caring, qualified individuals in the following positions:  
CNAs  
Full Time Evening and Night Shifts  
LVNs  
Full Time Evening and Night Shifts  
Interested professionals should call  
**817-864-8537**  
or apply at  
**Haskell Healthcare Center**  
1504 N. 1st St.  
Haskell, Texas 79521  
EOE 1tfc

**Help Wanted**  
Our health care facility in Haskell has opportunities available for caring, qualified individuals in the following positions:  
CNAs  
Full Time Evening and Night Shifts  
LVNs  
Full Time Evening and Night Shifts  
Interested professionals should call  
**817-864-8537**  
or apply at  
**Haskell Healthcare Center**  
1504 N. 1st St.  
Haskell, Texas 79521  
EOE 1tfc

**Help Wanted**  
Our health care facility in Haskell has opportunities available for caring, qualified individuals in the following positions:  
CNAs  
Full Time Evening and Night Shifts  
LVNs  
Full Time Evening and Night Shifts  
Interested professionals should call  
**817-864-8537**  
or apply at  
**Haskell Healthcare Center**  
1504 N. 1st St.  
Haskell, Texas 79521  
EOE 1tfc

**Help Wanted**  
Our health care facility in Haskell has opportunities available for caring, qualified individuals in the following positions:  
CNAs  
Full Time Evening and Night Shifts  
LVNs  
Full Time Evening and Night Shifts  
Interested professionals should call  
**817-864-8537**  
or apply at  
**Haskell Healthcare Center**  
1504 N. 1st St.  
Haskell, Texas 79521  
EOE 1tfc

### Real Estate

FOR SALE: 5.750 acres Fairlan subdivision, Blocks 2 & 3. S. 2nd. St. Just off Throckmorton Highway. This property can be bought for the right price! Call 318-233-0843. 4-5c

HOUSE FOR SALE: Good condition. 2 bedrooms. Well. 103 N. 2nd, Haskell. Sevenda una casa en buenas condiciones de dos recamas tiene noria de agua. 103 N. 2nd, Haskell, Texas. 4-5c

FOR SALE: 4 lots on 1300 block Ave. J. \$4500.00. Call 864-3727. 4-5p

FOR RENT: 1 1/2 story 3 bedroom, built-ins, privacy fence, security deposit \$200.00. References required. \$350.00 per month. Call 817-864-2934 or 817-779-2895. 4-5p



**Abilene Big Country, Inc.**  
2702 Industrial Boulevard  
Abilene, Texas 79605  
Fax (915) 692-2151  
Business (915) 692-8311

Looking for listings.  
**Linda Vaughn**  
Home: (817) 864-3206  
Business: 1-800-765-2021  
48tfc

**NORTHSIDE BRICK** 3 bedroom, 2 1/2 bath, den, living room, kitchen and dining room, utility, storage, water well, central heat and air, 2 car garage.

**OWNER FINANCED: Old Bule** building, corner of West McHarg and Webb St., Stamford.

FOR RENT upstairs 2 bedroom apartment, 1 bath, carpet, heat pump.

Building lot North First.

Need listings for sale or rental property.

**Frances Arend**  
Real Estate & Insurance

Major Medical, Hospital, Life

## Two area Farm and Ranch shows set for February

The third annual 1995 Big Country Farm and Ranch Show at the Abilene Expo Center Taylor County Fairgrounds is set for Wednesday and Thursday, Feb. 15 and 16. Show hours are from 9 a.m. to 8 p.m. on Wednesday and 9 a.m. to 5 p.m. on Thursday. Admission is free.

The 325-exhibit event will showcase more big machinery than

any time in its short three year history and is guaranteed to please even the most demanding buyer. Additional highlights of the expo include the Rolling Plains Cotton Growers annual meeting on Wednesday, Feb. 15 at 11 a.m. The meeting agenda will focus on a legislative update provided by Mr. John Maguire of the National Cotton Council/Vice President for

Washington Operations. Working cattle demonstrations are scheduled on both days beginning at 11 a.m. in the outside pens.

Sponsors for the ag show include KTAB-TV, KEAN AM/FM, the Abilene Reporter-News and the Rolling Plains Cotton Growers, Inc.

The inaugural Texoma Farm and Ranch Show at the new Wichita Falls Ag Complex is scheduled for Tuesday and Wednesday, Feb. 21 and 22.

For the ag businessman in the North Texas/South Oklahoma regions, the two-day event marks the beginning of a time where the territory's principal commodities of cattle, wheat, cotton, dairy and sorghum production is addressed locally in an annual market.

The Champion produced exposition is designed to provide

both growers and livestock owners with three main benefits. The first, is to allow producers to see, firsthand, the new equipment, technology and services available to the industry for the upcoming year. The show's second objective is to provide the farm and ranch operators a centralized marketplace for collecting information, comparing costs, budgeting, and evaluating product features in a competitive atmosphere. Finally, the Texoma Farm & Ranch Show will establish a February forum for the exchange of ideas, evaluation of business trends, and the renewal of buyer/seller relationships.

Exposition hours are 10 a.m. to 6 p.m. daily. Admission is free. Sponsors for the event include *The High Plains Journal*, KAUZ-TV and KLUR-FM. For additional information, call 612-894-8007.

Say yes, yes, yes and save on your auto insurance.

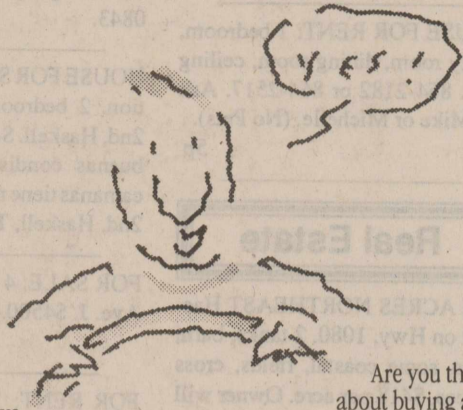

Do you have a clean driving record?

Are you thinking about buying a new car?

Does your car have safety features like anti-lock brakes or air bags?

If you can say yes to even one of these questions, it could pay to have me check out your auto coverage. Say yes, yes, yes and see if you can save, save, save. **You're in good hands.**

**Hartsfield Insurance Agency, Inc. Allstate**

417 S. 1st St. • Haskell • 817-864-2665

© 1993 Allstate Insurance Company, Northbrook, Illinois. Subject to discount terms and availability.

## Wichita Falls Junior District Beef Show to be Feb. 10-12

The 64th annual Wichita Falls Jaycees Junior District Beef Show will be Feb. 10-12 in the new Multi-Purpose Events Center in Wichita Falls.

This year's events will include a farm and ranch trade show as well as some other differences, since the Beef Show will be one of the first events in the new MPEC, which is on the Wichita River in downtown Wichita Falls. But the spirit of the show will be the same, one of support for the cattle industry and for young people.

The strength of the show over the years has been the participation of young people and business supporters, as well as individual backers, from across the region. The show invites young people and encourages support from the following counties in Texas:

Archer, Baylor, Childress, Clay, Cottle, Dickens, Erath, Foard, Hall, Hardeman, Haskell, Hood, Jack, Jones, Kent, King, Knox, Montague, Motley, Palo Pinto, Shackelford, Stephens, Stonewall, Throckmorton, Wichita, Willbarger, Wise and Young.

For more information on the trade show, to donate seed money or to find out how to buy all or part of a steer from a young entrant, call show chairman Danny Cozby evenings at 817-691-6061; or call sales committee chairman Brian Litteken at 817-691-6324 days or 817-696-0751 nights; or call chapter president Milton Kirby at 817-696-0015 evenings.

## Area cattle win in Cowntown show

The Southwestern Exposition and Livestock Show hosted the Cowntown All Breed Bull Show and Sale on Saturday, January 21. Jim Theeck, widely known cattleman and livestock judge of Brenham placed the classes. Twenty-two consignors entered bulls from 12 of the most popular beef breeds.

Selected as Grand Champion Bull was Lot 26, a Simmental bull consigned by the R.A. Brown Ranch of Throckmorton. Reserve Champion was Lot 2, a Charolais bull consigned by Lone Star Charolais of Stamford.

**25% - 50% OFF**

**On All Rocky Mountain Ladies Jeans**



**HEADS OR TAILS WESTERN WEAR**

Boot & Shoe Repair  
Handmade Belts & Chaps

Store Hours  
9 to 5:30  
Mon.-Sat.

707 South Avenue E • Haskell, Texas



A message from the  
**ABILENE EYE INSTITUTE**  
&  
**CATARACT SURGERY CENTER**  
**DEDICATED TO EXCELLENCE**

We specialize in cataract surgery with intraocular lens implant and routinely use the small incision phacoemulsification technique. We have 2 modern, fully equipped operating rooms each with its own Zeiss operating microscope and Phacoemulsifier. We also have an observation room so that family and friends may view the surgery while it is happening. Our ambulatory surgery center is State licensed and Medicare approved. We have performed over 3,000 cataract implant operations since 1987. Our doctors accept Medicare Assignment and we think you will find our fees very competitive with most hospitals. Our friendly, dedicated staff is available to answer any of your questions. If you need transportation, we can help.

Robert W. Cameron, M.D., F.A.C.S.  
Paul B. Thames, M.D., F.A.C.S.  
Mark J. Phelan, M.D.  
Vincent J. Priestner, M.D.  
Kerry C. Preston, O.D.

2120 Antilley Road, Abilene, TX 79605  
3/10 mile west of Humana Hospital  
915-695-2020 or 1-800-692-2020

# WINTER Extravaganza

**ALLSUP'S**

EFFECTIVE JAN. 29- FEB. 4, 1995  
HASKELL #153 RULE #91

SAVE ON PEPSI-COLA  
**OUR POP SPECIAL!**  
**\$2.19**  
6 pack  
12 oz. cans

ALLSUP'S CANADIAN BACON, EGG & BISCUIT FOR ONLY **99¢**

ALLSUP'S 1.5 LB. LOAF SANDWICH BREAD 68¢ EACH OR **2 FOR \$1**

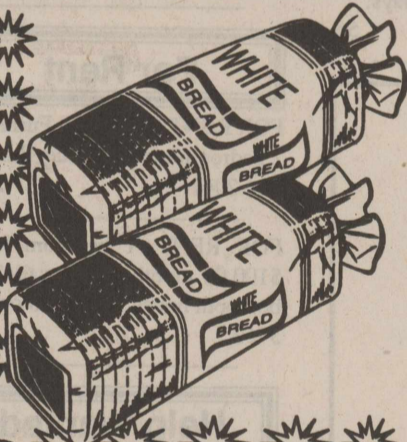

ALL FLAVORS LAY'S® POTATO CHIPS REG. OR WAVY \$1.49 SIZE **99¢**

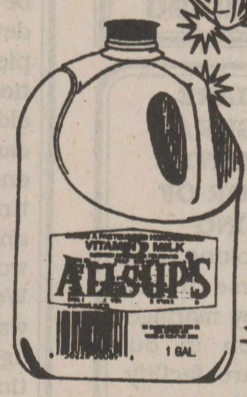
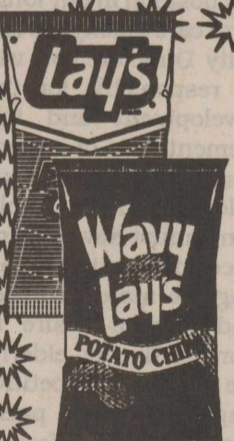

ALLSUP'S HOMOGENIZED MILK GALLON **\$1.99**



DECKER MEAT BOLOGNA 12 OZ. PKG. **89¢**



SHURFINE TOMATO KETCHUP 28 OZ. SQUEEZE **99¢**



SHURFINE CUT GREEN BEANS 16 OZ. CAN **39¢**

ALLSUP'S MONEY ORDERS UP TO \$299.00 **29¢**



MELLO CRISP SLICED BACON 1 LB. PKG. **99¢**

ALLSUP'S SAUSAGE ON A STICK FOR ONLY **99¢**

## Overhaul NOW!! and Save Costly Downtime Later....

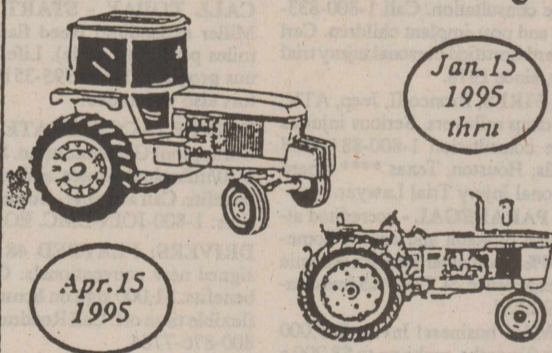

Many people think if a tractor does not use oil that it is not worn out. **Not so!** Any tractor with more than 8000 hrs. stands a chance of damaging a crankshaft, head, or even worse damaging the block. Repairs then become 2 to 3 times higher than a basic overhaul.

- Engine Overhaul Includes:
- Inspection of rods and crankshaft
  - Replace pistons, liners, rod bearings, main bearing, and rod bolts
  - Grind valves and seats
  - Knurl valve guides
  - Magnetic inspection of cylinder head
  - Check injector spray pattern
  - Replace engine filter and oil, fuel filters, and all air filters
  - Replace antifreeze and coolant conditioner
- Additional labor, parts, or machine work will be billed at regular prices.**



JOHN DEERE overhaul kits have a warranty for **12 months or 1500 hours** if installed by a qualified JOHN DEERE dealer.

TRACTORS INCLUDED			
4020 pre-'69	\$ 2084.01	4440	\$ 2820.91
4020 after '69	\$ 2042.25	46-4840	\$ 2814.05
4230	\$ 2260.80	4450	\$ 3114.58
4430	\$ 2344.37	46-4850	\$ 3112.55
4630	\$ 2393.99	MFWD Tractors	
4240	\$ 2759.58		ADD \$70.00

Contact Landon and sign up as soon as possible  
**Rolling Plains Farm Supply**  
Stamford, Texas  
800-460-0788 or 915-773-2788