

# Mr. Muleshoe ...

By J. M. FORBES

## SEEN AND HEARD

Margaret Collins, the hungry man's friend: "You had a good paper this week. I read all 16 pages from the back page to the front page every word of it."

Herb Covin: The editor is insulted. Why emphasis on THIS week? He has a good paper EVERY week.

Well, it's the best paper printed in Muleshoe or Bailey County, to which sentiment you no doubt will agree to.

John Fried: "Stop all ads we have running in your paper. I don't want no more ads no time. Those ads we ran about our feed brought so many customers we worked a man plumb out of the notion of working and he abdicated, quit, and now we need help."

Now, ain't that the very deuce? \*

**WORDS OF A GREAT TEXAN:** The Journal likes these words clipped from the speech of Lt. General Ernest O. Thompson at the mid-term convocation of TCU:

We must not grow weary quickly over the slowness of our success in bringing peace to the world. For two thousand years the teachings of Christ have spread until the Bible has become the greatest book in circulation. We are taught in the words of our Savior to be patient and long-suffering.

We must be strong in defense of what is right. We must work and pray for peace, but we must also be willing to fight against all aggression that points to world conquest.

We must protect the weak, and there should be no forbidden frontier to the light of freedom anywhere in this world. Vigilance and preparedness should ever be our watchword. A citizen should inform himself fully before he criticizes our government. This would greatly reduce criticism. With all our citizens giving their informed best to our common cause, righteousness shall prevail! There can be no real preparedness without an informed citizenhip. "The educated mind is the guardian genius of Democracy."

Haven't heard what the Texas Senate did to the Sewell bill, passed by the House last week. The bill would place an additional one cent tax per 1,000 cubic feet on the gathering of natural gas, and money so raised would be divided four ways, and distributed as follows: One-half to the Rural Road Program, one-fourth to the Available School Fund, one-fourth to Texas municipalities for street improvement. These are all laudable objectives and we are sure all could use additional funds. For the cities, street improvement and maintenance is an ever increasing burden, at least to the newer, smaller towns. We all know we need more and more good rural roads and we all know the school fund never has too much money.

Such a tax undoubtedly would be as near painless to you and me as any that could be thought up, that is, if the gas companies will absorb the additional cost and will not pass it on to us consumers.

Senders issued the call for a meeting because the Post has no commander at this time, Dr. B. Z. Beatty having resigned as commander several days ago.

I was told that if you draw a line around the Coastal Plains of Texas 100 miles out, this line would include 80 per cent of the cattle in Texas. Cattle growers with permanent pastures down there are going to town. Herds of naturalized Brahmas, Angus, and Herefords graze wherever the eye roams and it is a rich looking pastoral scene. But we can do more of it here, we can have permanent pastures galore, and we can raise more and more livestock here on these Plains, especially where irrigation water is available. Livestock growing is on the move around the Gulf Coast but it is only one factor that makes this section one of the fastest developing areas of the U. S. They also have shipping facilities, oil, fishing and industries of all kinds to stimulate that growth.

I have always thought that West Texas excelled in a certain particular—the rattlesnake population. They tell the wildest tales down on the Gulf Coast about 7-foot swamp rattlers who hang out in droves around the edges of the bays. They may have been pulling my leg, but at least all the windjammers told the same story. And copperheads are so numerous the fishermen rarely take time to kill them, since their extermination seems hopeless. Some time back (they told me) a derelict ship was blasted with dynamite and snakes are still falling into the water from that explosion.

LOCAL MARKETS	
Cream	.65
Eggs	.38
Heavy Hens, lb.	.23
Light Hens, lb.	.20
Hogs, cwt.	20.25
Kafir, cwt.	2.00
Hegari, cwt.	2.00
Maize, cwt.	2.00
Wheat, bu.	2.15

# The Muleshoe Journal

DEDICATED TO THE PROGRESS AND DEVELOPMENT OF BAILEY COUNTY AND THE GREAT MULESHOE COUNTRY

Volume 29 — Number 17

MULESHOE — County Seat of Bailey County — TEXAS

THURSDAY, APRIL 19, 1951

## Legion Men and Vets To Consider Questions On Our Foreign Policy

Homer Sanders, Jr., adjutant of Ben Richardson Post No. 403, Muleshoe, has called a mass meeting of Legionnaires and all veterans to be held in the Legion home here at 8 o'clock Friday evening, April 20.

He took this action after receiving a communication from Bill Elkins, Austin, State Department Commander, asking that such a meeting be held to "discuss the foreign situation thoroughly."

A news story from state headquarters said: "Mass meetings in 800 Texas communities to discuss the firing of General MacArthur by President Truman have been ordered by State Commander Elkins of the American Legion who also called in the department executive committee, the department foreign relations committee and the department defense committee for a meeting in Austin Sunday, April 22."

Some of the Legionnaires defended MacArthur and others were equally vocal in defense of President Truman as commander in chief.

"Legionnaires are all veterans. We are not dodging or pussy-footing. I believe any half-baked, half-cocked action by me, as commander, would not represent the 100,000 Texas Legionnaires. In a few days we can all look at the matter in a proper perspective."

The commander said that among the questions that should be considered at the called meeting Friday night are:

Should the United States continue a delaying war confined to Korea only?

Should we blockade the China coast with our Navy?

Should we furnish equipment to Chiang Kai-shek for an invasion of the mainland of China?

Should we bomb Manchurian bases?

Do we believe in the foreign policy as outlined by General MacArthur or do we believe in the foreign policy as outlined by President Truman in his radio broadcast April 11?

The commander requested that opinion of the Post on these questions be submitted to Department Headquarters prior to April 1. He said that observations and comments made by this Post will be submitted to the Executive Committee. He said that the American Legion, being a cross section of the American public, should be the barometer of public opinion in the United States.

Senders issued the call for a meeting because the Post has no commander at this time, Dr. B. Z. Beatty having resigned as commander several days ago.

## ATTENDS SCHOOL IN LUBBOCK

Roy Dyer of Dyer Hardware and Furniture attended a school sponsored by the Domestic Sewing Machine Company at the Hilton Hotel in Lubbock Tuesday.

## Artists Appearing In Johnson & Nix Free Family Party Wednesday Night



THE MORENDS "Best Dressed Men In Town"



PENNY WRIGHT "A Natural"



RAY CONLIN, JR. and "Hickory Heckler" Ventriloquist and Emcee



ED COATNEY "Top Notch Harmonicist"

## Mayor Of Sasaka Is Lions Speaker



FRANK STREETMAN

Lions and their ladies will hear Frank Streetman, "Mayor of Sasakwa, Okla.," at their Ladies Night Banquet to be held the evening of April 23 in the American Legion Home here.

Prof. F. L. Shelby, who was put in charge of the program by Lions Boss Blondy Ray, got in touch with the widely known humorist speaker and the mayor accepted the invitation to appear here.

Mr. Streetman's humor is said to remind his listeners of Will Rogers. He is well known throughout Oklahoma and North Central Texas, as an entertaining speaker.

He appeared recently at the Chamber of Commerce Banquet in Hereford and has a return engagement there April 30 for the district Lions Club convention. He has an engagement at Houston among other appointments of the next few weeks.

Mr. Shelby says he has heard Mr. Streetman times without number and that he never fails to surprise and amuse him. Streetman operates a grocery store in the little town of Sasakwa, which is steeped in the lore of Indian history. At one time the town was the capital of the Seminole Indian nation after the Seminoles had migrated to Oklahoma from Florida.

The Lions banquet is the occasion for the inauguration of new officers and directors of the club.

## VISIT WITH KISTLERS

Mr. and Mrs. Gene Kistler and sons, Billy and Johnny, of Hereford, and Mrs. James R. Hobbs and children, Wally and Camilla, of Lovington, N. M., and Mrs. J. D. Thomas and son, Warlick, of Abilene were week end visitors in the home of Mr. and Mrs. W. H. Kistler.

# School Board Calls For \$75,000 Bond Election

## Students From All Schools In County To Compete In Spelling Bee Friday

The 1951 Spelling Bee for Bailey County will be held at 2:30 p. m. Friday at the Muleshoe Junior High School with contestants from all the schools in the county competing for top honors. The three high spellers from each school will enter the contest.

Fred Johnson will be master of ceremonies for the spelling and the contest.

Troy Perkins, principal of the junior high and grade school, today announced the three representatives of Muleshoe schools in the spelling bee. They are: Patricia Cooper, Billy Ellis, and Jackie Cary.

will pronounce the words to the contestants. The contest in this county this year is being sponsored by the Muleshoe Journal and a cash award of \$10 will go to the county champion; \$7.50 to the second

place winner and \$5 will be awarded the third place winner.

Charlie Speed, principal of the Three-Way Elementary Schools, will be in charge of the spellers from Three-Way. Roy Carter will be in charge of the contestants from the Bula School and Sim H. Whittaker will be in charge of Circle B contestants. Troy Perkins, grade school principal, will be in charge of Muleshoe contestants.

Rules for the Spelling Bee were printed in a previous issue of The Journal and are now available at all of the schools in the county.

Charlie Speed, principal of the Three-Way Elementary Schools, will be in charge of the spellers from Three-Way. Roy Carter will be in charge of the contestants from the Bula School and Sim H. Whittaker will be in charge of Circle B contestants. Troy Perkins, grade school principal, will be in charge of Muleshoe contestants.

All students and parents and other interested persons are invited to attend this bee.

## Mules Track Team Downs Floydada, Prep For Regional Meet In Lubbock

Muleshoe track and field team defeated Floydada high school's thinly clad athletes in a dual meet held there last Saturday, 59 points to 45. Coach Willard Hedges' charges scored high in virtually everything they entered.

This week the boys bore down in preparation for the regional interscholastic league track and field meet to be held at Tech College in Lubbock this week end. Thirteen squad members are eligible to compete, and Muleshoe fans are expecting to hear that some at least will go to the big state meet in Austin.

Points were made by the Mules in the Floydada meet as follows: 100-Yard Dash—Bobby Seid, 1st. 220-Yard Dash—Don Moore, 2nd.

Low and High Hurdles—Don Moore, 2nd.

440-Yard Sprint—Kenneth Hicks, 1st, 54.6 sec.; Jimmy Holt, 4th.

Broad Jump—Roald Johnson, 1st, 18 ft. 10 1/4 in.

880-Yard Run—Kenneth Hicks, 1st, 22:40.

1 Mile Run—Roald Johnson, 1st, 4 min. 58 sec.; Bob King, 2nd.

Pole Vault—Sammy Donaldson, 1st.

Shot Put—Bobby Seid, 1st; Dwayne Burkhead, 2nd.

Discus—Dwayne Burkhead, 2nd.

440-Yard Relay—Muleshoe 2nd; Don Moore, Sammy Donaldson, Bobby Seid, and Kenneth Hicks.

1 Mile Relay—Muleshoe 1st; Roald Johnson, Jimmy Holt, Bobby Seid, and Kenneth Hicks.

## Johnson & Nix Sponsors Free Party Wednesday

Johnson & Nix, International Harvester dealers for this area, will sponsor a free party at the Muleshoe High School auditorium Wednesday night, April 25, at 8:00 p. m. This program is free and there is no sales talk, just entertainment, Fred Johnson, owner, said.

Included will be stars of stage and radio fame which will include the Marens, outstanding trampoline performers; Roy Conlin, Jr., and "Hickory Heckler," a ventriloquist team; Penny Wright; and Ed Coatney, top notch harmonist. All these persons will appear on the stage plus color movies on education, travel and comedy.

Johnson & Nix invite you out to see this big variety program next Friday night. It is one of their many ways of showing their appreciation to their customers and friends for their patronage the past year.

## BEE MAY BE BROADCAST

Arrangements are being made to broadcast this spelling bee at 2:30 p. m. Friday over Station KICA, Clovis. The entire program will be broadcast, giving the word to be spelled and the spelling of the contestants. At the present time, 11 students from the four county schools will be entered.

## Lazbuddie To Stage Livestock Show Saturday

Lazbuddie F. F. A. and 4-H Club junior livestock show is to be held the coming Saturday, April 21, at the Bill Shirley barn, just back of the Lazbuddie store.

Fifty head of stock will be exhibited by about 30 FFA and 4-H boys. Entries include sheep, hogs, and cattle. Don McDonald, FFA president, will be general superintendent of the show.

## Terrell Buys Service Station

Announcement was made this week that Bill Terrell has purchased the Conoco Service Station, located at Avenue A and East 1st Street, and will operate the business under the name of Bill's Conoco Service.

A complete line of Conoco products will be handled as well as tires, batteries, all leading brands of oil, and other automotive products. Tire and tube repairing will be a specialty.

Mr. Terrell invites everyone to stop by and visit him in his new location. Your patronage will be appreciated and Mr. Terrell offers you the best in prompt and courteous service to express his appreciation.

Trustees of the Muleshoe Independent School District have decided to call an election in the district to decide whether the district shall issue bonds in the sum of \$75,000.

They would be spent as follows:

1. \$50,000 for building and equipping: three class rooms as an addition to the grade school and to remodel the junior high school building.

2. \$25,000 bonds for retirement of debt on the high school furniture and the school buses.

The two issues will be voted upon separately.

The grade school addition would be in the shape of an L, extending out west from the north wing of the building. Plans call for a hall along the south side to permit entrance to all rooms from the older parts of the building, and for the installation of heating equipment to accommodate the added space.

This part of the trustees' plans seems urgent, since at least one grade's pupils will have to go back into barracks next school term unless additional class room space is provided. A crowded condition in the grades has been prevalent all year.

## Old Building Needs Work

The grade school was remodeled and two wings added a couple of years ago and now the junior high school is badly in need of some work. Floors and walls are in a bad state. Among other things, the wiring has to be replaced, because when it was installed it was designed for use with a Delco lighting system.

This is work which members of the board long have wanted to do, and tentatively had on their schedule last summer. The building has been standing many a year, and local ever has no remodeling work ever has been attempted. Every room in the building needs redecorating, too, trustees pointed out.

Trustees said it would not have been necessary to get more money to service the furniture and bus indebtedness had it not been for the State's assessing the district \$9,000 this year instead of the \$7,000 expected. The district will be out \$23,000, which will use up the surplus that could have been applied to the debt.

Further information as to the date, etc., for this election will be carried in a later issue of The Journal.

Jimmy enlisted Feb. 6 of this year through the Marine recruiting station at Lubbock. He attended the West Texas High School at Canyon, Texas, where he was an active participant in football.

He has one brother, Pfc. Jack Wilterding, who is in the Air Force. Jimmy started his leave on April 15.

## Two Lazbuddie Judging Teams To Tech Contest

Lazbuddie school will be represented by two boys judging teams in the F. F. A. judging contest to be held April 28 at Texas Tech college in Lubbock. About 90 schools are expected to participate.

The crops judging team is composed of Lonnie Dee Merriott, Jerry Gleason, and Lowell Braun. Members of the poultry judging team are Kenneth Hall, Frank Spittler, and Leonard Smith.

## Lenderson Heads Trustee Board

Jack Lenderson was elected president of the board of the Muleshoe Independent School District when members met for reorganization following the recent trustee election.

Ernest Locker was chosen vice-president and Bill Collins was re-elected secretary.

The public is cordially invited to attend these services. There will be services twice daily, at 10 a. m. and 8 p. m.

## Lazbuddie Will Begin Revival Meeting Friday

Rev. Jerrel Gaddy, pastor of the Kinney Avenue Baptist Church of Austin, will lead in a revival meeting at the Lazbuddie Baptist Church April 20 through April 25.

Rev. G. E. Swaim, pastor, will lead the song services and Mrs. John Thomas will be at the piano.

The public is cordially invited to attend these services. There will be services twice daily, at 10 a. m. and 8 p. m.

## Wildcat Making Hole Below 8,507

Bailey County's wildcat well was making hole below 8,507 feet in lime and chert at last week end.

The drill bit is nearing the 9,000 ft. contract depth and so it won't be long until a decision is reached one way or the other.

The well is Shell No. 1 W. E. Nichols, located in labor 13, league 212 Crosby CSI, survey, 2 miles northeast of Bula.

# COTTON MEETING CALLED

Oklahoma Lane school will be the meeting place for a big tri-county cotton production meeting Tuesday night, April 24, at 8 p. m. Bailey, Farmer and Castro farmers interested in efficient production of cotton are urged to attend.

The Extension Service is sponsoring the meeting. F. C. Elliott, cotton work specialist; A. C. Gunter, entomologist; F. E. Lichte, cotton gin specialist; E. H. Bush, county agricultural agent at Jargo; and

Harry Harvey, entomologist for the High Plains, will be on the program and they are all specialists for the Extension Service.

Oklahoma Lane school was selected as the meeting place for the convenience of both new and experienced growers of cotton. It is the goal of the USDA to reach a total production of 16,000,000 bales of cotton in 1951 in the United States.

assist the United States in producing enough cotton to assure that margin of safety for a nation that appears to be edging close to the brink of all out war.

Every cotton farmer north of the sand hills should profit by a trip to Oklahoma Lane Tuesday night at 8 o'clock. Those who live in other parts of the county likely will find it more convenient to attend meetings scheduled elsewhere, but are welcome to attend this meeting.

The Muleshoe Journal

Published every Thursday at Muleshoe, Texas



Entered as second-class matter at the Muleshoe Post Office under the Act of Congress, March 3, 1897.

SUBSCRIPTION RATES  
 IN IMMEDIATE TERRITORY, 1 YEAR \$2.00  
 OUT OF IMMEDIATE TERRITORY, 1 YEAR \$2.50

J. M. Forbes Editor and Publisher  
 Travis Barnett Advertising Manager  
 Mrs. J. M. Forbes Business Office  
 Harry F. Linderer Shop Foreman  
 H. B. Flanagan, J. C. Richards, Jimmy Holt and Marion Waggoner Mechanical Staff

Babson Discusses

THE BOND MARKET

NEW YORK CITY, April 13.—New issues of corporate bonds bearing the highest interest rates since the late 1930's have just made the financial headlines. Business is paying more for its money, as well as for its wages and materials.

Government Bond Market

The Bellwether  
 Just as the old bell led the rest of the flock, so does the government bond market point the way for corporate bond prices. About a month ago it was announced that the feud between the U. S. Treasury and the Federal Reserve had been ended. Both parties to the long disagreement had "reached full accord." Now, the thing upon which they had agreed was that a new issue of long-term government bonds should bear 2 1/2 per cent interest instead of the 2 per cent figure that had been the going rate for similar issues.

Immediately a tremor ran thru the financial world. As it became clear that the Federal Reserve had really "won the argument" over raising interest rates, government bond prices softened. At the same time, corporation bonds began a price decline that is still in progress. Commercial bankers became frightened and have since been casting an increasingly wary eye at all applications for loans. Even the stock market has lost its pep. A glance at the course of the popular stock "averages" will show you that, since early March, stocks have been reactionary. That is why I say: Watch government bond prices; they are the bellwether for finance in general and for the bond market in particular.

Possible Effects on Stocks  
 Going back through the years, you will find that a persistent and drawn-out decline in bond prices is frequently followed by a good-sized slump in stocks. Studies show that the time lag between the fall in bonds and the later descent in stock prices varies widely. Sometimes stocks follow bonds down only a few weeks later. At other times, close to two years have passed before stocks have taken a tumble. The reasons for this are not hard to find. As bond prices fall, the yield therefrom rises and narrows the gap between the return on bonds and the income from stocks. If the old relationship between the two is to be re-established, stock prices must decline. Only during periods of feverish speculative activity are buyers willing to overlook the need for getting a considerably bigger income from stocks, as compared to bonds, to "pay them back" for the greater risk that stocks carry.

"Different This Time"  
 However, some of my friends tell me that it is going to be "different this time!" They point out that the spread between stock and bond yields, even after the recent rise in the latter, is much greater than usually exists. Therefore, they say the return on bonds could rise quite a bit higher without greatly disturbing stock prices. They also cite the fact that very few stocks are being carried on borrowed money and that higher interest rates will not cause any amount of selling on that score.

These objects may, of course, be right. But, I should like to leave this thought with you: When storm signals are flying, wise skipper heed them. Likewise, when old-time financial warnings appear, wise investors will diversify their funds carefully among sound well-selected common stocks, and hold a sizable reserve in cash and high-grade short-term bonds against an "unexpected" shift in the trend.

Advice on Bonds  
 My father told me years ago, "Never send a boy on a man's errand." This advice fits today's bond buyer. Whatever you do, don't build an investment reserve of all long-maturity bonds, no matter how high the quality. A one-per-cent rise in interest rates can wipe out a number of years' income in the shape of a price fall in your long-term bonds. That is a risk you should avoid at all costs. In bond buying, stick to short-term governments, good convertible corporation bonds, and tax-exempted that you can hold to maturity.

FISHED AT BUCHANAN  
 Gil Wollard, Roy Jordan, Jesse Osborn, O'Neil Rokey, and Ray Griffiths fished several days last week at Buchanan Lake, near Austin.

Directory Texas Manufacturers Is Available Now

AUSTIN, April 18.—The 1950 edition of the Directory of Texas Manufacturers, just off the press, includes descriptions of 9,800 manufacturing companies in the state. The 306-page book lists all these businesses, first by location, second by the products they make.

To safeguard the accuracy of Directory listings, the book was compiled by use of a new system, direct from electric-tabulation cards. This method of publication will also allow for more frequent revisions and more supplements to the directory. The local Chamber of Commerce and other chambers throughout the state gave invaluable help in collecting data for the directory.

Each firm in the directory is listed by its exact name and address, followed by the names of officers in the company, type of organization, date of establishment, products made, distribution area, number of employees, and home office location if it is a branch plant.

The directory will be useful to all businesses, especially to advertisers compiling mailing lists and to manufacturers, wholesalers, and retailers who want information on resources, transportation, the labor market, population trends, and competing companies as well as those whose products may serve them.

The Directory of Texas Manufacturers is now available at a price of \$2.50 from the Bureau of Business Research, University of Texas, Austin.

CHRISTIAN SCIENCE SERVICES

That Jesus' Atonement furnished an example whereby mankind in every age can work out their salvation, is the theme of the Lesson-Sermon entitled "Doctrine of Atonement" to be read in all Churches of Christ, Scientist, on Sunday, April 22.

The Golden Text is from I Timothy, and reads, "There is one God, and one mediator between God and men, the man Christ Jesus; who gave himself a ransom for all, to be testified in due time." Jesus said of his followers, "My sheep hear my voice, and I know them, and they follow me" (John 10:27). Mary Baker Eddy says of Jesus' mission in the Christian Science textbook, "Science and Health with Key to the Scriptures," "Jesus of Nazareth taught and demonstrated man's oneness with the Father, and for this we owe him endless homage. His mission was both individual and collective. He did life's work aright not only in justice to himself, but in mercy to mortals—to show them how to do theirs, but not to do it for them nor to relieve them of a single responsibility."

Stylists are revealing the summer fashions now, but mostly what they are revealing are the women who model them.

Sand Hills Philosopher Says Passing Suggestions Instead Of Laws In Washington Suits Him

Editor's Note: The Sand Hills Philosopher on his Johnson grass farm has another wild notion this week, his letter reveals.

Dear editor:  
 I read in a paper this morning which turned up out here while I was debating over whether to plow or rest, some people refer to the U. S. Senate as the greatest deliberative body on earth but year in and year out I put in about as much time deliberating on my farm out here as anybody they've got in Washington, that the U. S. Senate after 3 months of debate has finally voted on whether or not the President can send troops to Europe. As I understand the verdict, the President can, provided he doesn't send over four divisions. On the other hand, if he wants to send more than four, he can also, as the Senate decision doesn't have the force of law, it's just a decision.

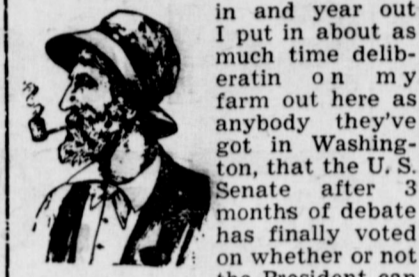

"J. A."  
 Now that's the kind of legislation I've personally been waiting for, and I'd like to see you use your Washington influence if you haven't misplaced it to get more Congressional action of that type.

For instance, this would be a lot happier country if the tax laws were in that category. Say Congress or the State Legislature which ain't no slouch at deliberating either passes a new tax bill, and the tax collector in turn sends me a dun. Under this new system I could consider it only a suggestion, to be paid if I wanted to or ignored. Now this ain't to say I haven't already treated a few tax notices in that fashion, but under the new system I would be a lot more comfortable about it and the tax collector could save a lot of stamps.

Of course three months seems like a long time for the Senate to take to pass a suggestion, but I'm here to tell you passing suggestions can be a lot easier on the country than passing laws, and as far as I'm concerned Washington can revise the whole law book and put a lot of bills on the optional basis. I can think of dozens of taxes I'd just as soon have the choice of passing up as payin'.

Yours faithfully,  
 "J. A."

INSECTS AND ALFALFA

Gerald Allison says work of cutworms and greenbugs may serve to delay the harvest of the first crop of alfalfa this year. Especially the green bugs, Mr. Allison thinks, are doing a lot of damage right now, since they suck the juice from the leaves and stunt the growth of the plant. Onard Upton, manager of the local alfalfa mill, said he had found heavy infestations of both insects in some fields near Muleshoe.

Your hat is too old to wear when a feller refuses to take it from a crowded rack.

PIANO TUNING AND REPAIRS

Joseph L. Slamp

— of —  
 RODGERS PIANO CO.  
 Plainview, Texas

— or Call —  
 The Record Shop  
 PHONE 356  
 Muleshoe, Texas

TALMAGE MCKILLIP

Factory Representative  
 ELECTROLUX  
 Cleaner & Air Purifier  
 SALES & SERVICE

2812 N. W. 2nd  
 Phone 3-8246 — Amarillo  
 Box 571 Muleshoe

PFC. JOHN GRAY HERE

Pfc. John C. Gray, of Fort Benning, Ga., was here last week to visit his father, G. C. Gray, and other relatives. Gray entered the service last November 15 and is now studying communications. He received a two weeks leave for this, his first trip home.

TO S. S. CONVENTION

Rev. A. W. Blaine attended the annual Baptist State Sunday School convention, held in Amarillo the first three days of the week.

SUNDAY VISITORS

Mr. and Mrs. George Keys of Plainview visited in the home of Mr. and Mrs. J. M. Forbes Sunday.

SALE USED APPLIANCES

—STOVES  
 —MAYTAG WASHERS  
 —REFRIGERATORS' All Makes

— See —

JOHNSON - POOL TIRE & APPLIANCE

Muleshoe Texas

MULESHOE LIVESTOCK AUCTION

H. K. Freeman Hugh Freeman  
 Cattle Sale Each Wednesday

Kenneth Bozeman Auctioneer

All Farm Sales 5% — Bills Paid

To Book Farm Sales

CALL HUGH FREEMAN — PHONE 11 or 278-J  
 Or 2-5133 LUBBOCK

Entertainment at Your Local THEATERS

MULESHOE, TEXAS

Week Days Open 7:45 p. m., Starts 8:00 p. m.  
 Saturday and Sunday Open at 1:45, Start at 2:00  
 and Continuous Showing

Bargain Nights — Tuesday And Wednesday

Adults 25c Children 12c  
 Regular Admission Prices  
 Adults 36c Children 12c

VALLEY

THURSDAY and FRIDAY

HAROLD LLOYD

"MAD WEDNESDAY"

SATURDAY ONLY

DON BARRY  
 ROBERT LOWERY

"TRAIN TO TOMBSTONE"

SUNDAY and MONDAY

BURT LANCASTER

"VENGEANCE VALLEY"

TUESDAY and WEDNESDAY

Bargain Nights

DANA ANDREWS  
 GENE TIERNEY

"WHERE THE SIDEWALK ENDS"

PALACE

THURSDAY and FRIDAY

DANA ANDREWS  
 FARLEY GRANGER

"EDGE OF DOOM"

SATURDAY ONLY

LEON ERROL  
 JACK PARR

"FOOTLIGHT VARIETIES"

SUNDAY and MONDAY

IRENE DUNN  
 FRED MacMURRY

"NEVER A DULL MOMENT"

TUESDAY and WEDNESDAY

LOUIS CALHERN  
 ANN HARDING

"THE MAGNIFICANT YANKEE"

Motion Pictures Are Your Best And Cheapest Entertainment

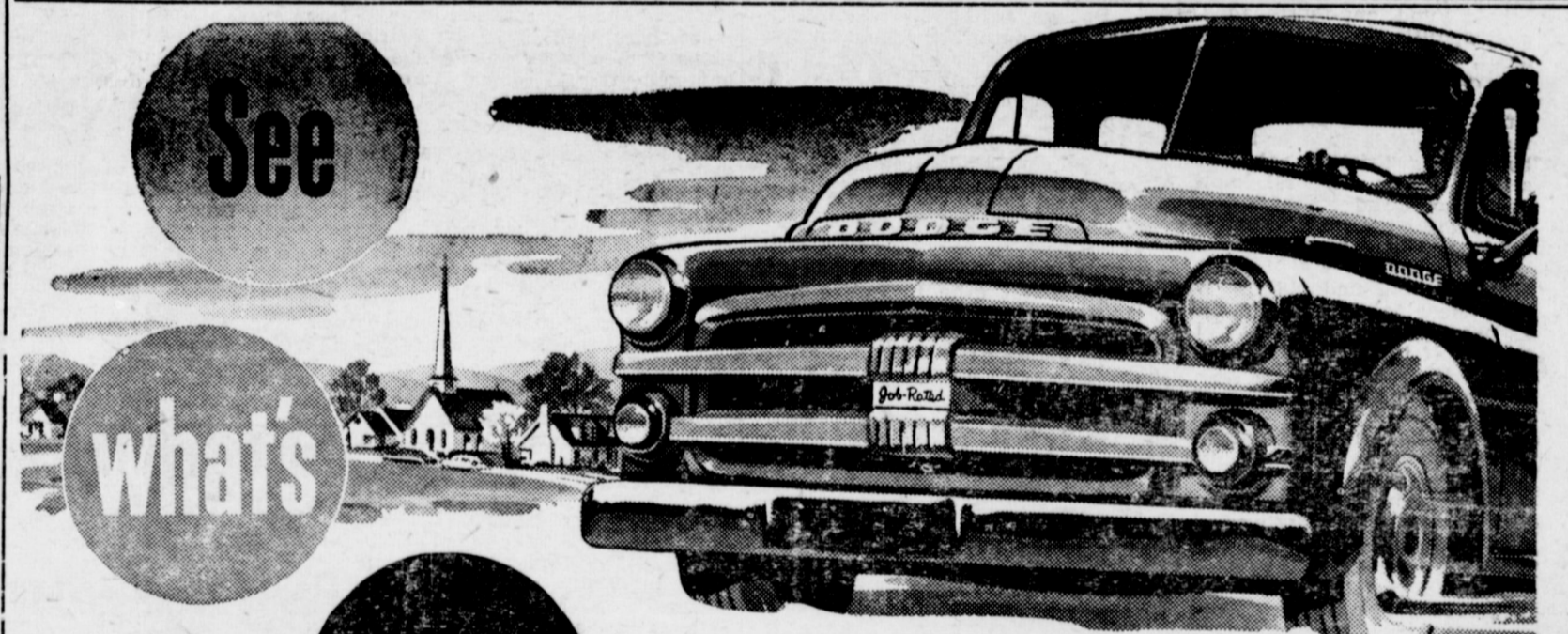

See what's new ON NEW DODGE "Job-Rated" TRUCKS THE TRUCKS THAT DO THE MOST FOR YOU

What a "Job-Rated" truck means to you  
 A Dodge "Job-Rated" truck is engineered at the factory to fit a specific job... save you money... last longer.  
 Every unit from engine to rear axle is "Job-Rated"—factory-engineered to haul a specific load over the roads you travel and at the speeds you require.  
 Every unit that SUPPORTS the load—frame, axles, springs, wheels, tires, and others—is engineered right to provide the strength and capacity needed.  
 Every unit that MOVES the load—engine, clutch, transmission, propeller shaft, rear axle, and others—is engineered right to meet a particular operating condition.

NOW! ANOTHER DODGE EXCLUSIVE! gyro! FLUID DRIVE Available on 1/2-, 3/4- and 1-ton models—for smoother starts... easier handling... lower upkeep costs... longer truck life. Ask for free Fluid Drive booklet.

NEW! More power  
 Power increases as high as 20% in eight high-efficiency truck engines—94 to 154 horsepower. They're the most powerful Dodge "Job-Rated" trucks ever built!

NEW! Bigger payloads  
 Increased Gross Vehicle Weights and Gross Combination Weights on many models, because of scientific weight distribution and increased rear axle capacity.

NEW! Easier handling  
 Shorter turning diameters than ever—and extra-easy steering with new worm-and-roller gears on most models. Short wheelbase, cross-steering, wide front tread for easier maneuvering.

NEW! Greater safety  
 Molded Cyclobond Tapered brake linings on hydraulic-brake models 1 ton and up. Brand-new! Extra quiet! Other features include independent hand brake, extra-big windshield.

NEW! Better comfort  
 "Oriflow" shock absorbers standard on 1/2-, 3/4- and 1-ton models. Self-adjusting! New seat design, new steering wheel angle—plus lower hood line for improved visibility.

PLUS ALL THESE TIME-PROVED FEATURES DODGE TRUCKS HAVE HAD FOR YEARS  
 Steering column gearshift standard on 1/2-, 3/4- and 1-ton models with 3-speed transmission. Chrome-plated top piston ring for longer ring life, better sealing. Synchro-shift transmissions (3-, 4-, or 5-speed) rugged, silent, precision engineered. De Luxe and Custom cabs (with rear quarter windows) available on all models. And many other proved Dodge dependability features!

Come in today for a good deal on A TRUCK THAT FITS YOUR JOB... A DODGE "Job-Rated" TRUCK

Arnold Morris Auto Co. 1012 MAIN STREET MULESHOE, TEXAS

Save a little regularly.. and you'll realize your dreams of tomorrow

Liberal earnings added

INSURED SAFETY up to \$10,000 for each year

MULESHOE FOR INFORMATION SEE Mildred Davis Western NPLA Building Muleshoe

FIRST FEDERAL SAVINGS AND LOAN ASSOCIATION

Clevin, H. M. P. O. Box 470



**SCHEDULE OF SERVICES**

**Y. L. METHODIST CHURCH**  
 Thomas A. Bondy, Pastor  
 Second and Fourth Sundays  
 Church School ..... 10 a. m.  
 Preaching Service ..... 11 a. m.  
 Bible Study Group ..... 7:30 p. m.  
 Evening Preaching ..... 8:30 p. m.  
 Prayer Meeting,  
 W.S.C.S., Second and  
 Fourth Wednesdays ..... 8:30 p. m.

**CHURCH OF CHRIST**  
 Muleshoe, Texas  
 Ebb Handol, Minister  
 Bible Classes for all ..... 10:50 a. m.  
 Preaching ..... 11:45 a. m.  
 Communion ..... 8 p. m.  
 Preaching ..... 8 p. m.  
 Wednesday  
 Ladies Bible Class ..... 3 p. m.  
 Bible Study and Singing ..... 8 p. m.

**UNITED PENTECOSTAL**  
 Mrs. Maggie Aken, Pastor  
 Preaching Service ..... 11 a. m.  
 Evening Service ..... 8 p. m.  
 Tuesday Evening ..... 7:30 p. m.  
 Friday Evening ..... 7:30 p. m.  
 Everyone invited to our services.

**FIRST BAPTIST CHURCH**  
 Lazbuddie, Texas  
 Sunday School ..... 10 a. m.  
 Morning Worship ..... 11 a. m.  
 Training Union ..... 6:45 p. m.  
 Evangelistic Service ..... 7:45 p. m.  
 "Not forsaking the assembling of  
 yourselves together." Heb. 10:25

**FIRST METHODIST CHURCH**  
 H. W. Hanks, Pastor  
 Church School ..... 9:45 a. m.  
 Morning Worship ..... 10:55 a. m.  
 M. Y. F. ..... 6:30 p. m.  
 Evening Worship ..... 7:30 p. m.  
 Choir Practice  
 Wednesday ..... 8:00 p. m.  
 Young Women's Bible  
 Study, Tuesday ..... 7:30 p. m.  
 Wesleyan Service Guild,  
 2nd and 4th Mondays ..... 7:30 p. m.  
 W.S.C.S., Wednesday ..... 2:30 p. m.  
 Stewards Meeting First  
 Monday each month ..... 7:00 p. m.

**WEST CAMP**  
**FIRST BAPTIST CHURCH**  
 Rev. E. L. Minor, Pastor  
 Sunday School ..... 10 a. m.  
 Morning Worship ..... 11 a. m.  
 B.T.U. ..... 7 p. m.  
 Evangelistic Service ..... 7:45 p. m.  
 Mid-week Prayer  
 Service ..... 7 p. m.  
 W.M.U., Thursday ..... 2 p. m.

**MAIN STREET MISSIONARY**  
**BAPTIST CHURCH**  
 M. E. Robinson, Pastor  
 Sunday School ..... 10 a. m.  
 Morning Worship ..... 11 a. m.  
 Training Union ..... 6:30 p. m.  
 Evening Worship ..... 8 p. m.  
 W.M.U., Wednesday ..... 2 p. m.  
 Mid-week Prayer Service,  
 Wednesday ..... 7 p. m.

**Y. L. BAPTIST CHURCH**  
 Rev. Lavender, Pastor  
 First and Third Sundays  
 Sunday School ..... 10 a. m.  
 Morning Worship ..... 11 a. m.  
 Training Union ..... 7:30 p. m.  
 Evening Worship ..... 8:30 p. m.  
 Evening Worship ..... 8:30 p. m.  
 Services every 3rd Sunday  
 Starting at 10:30 a. m.

**ST. JOHN'S LUTHERAN CHURCH**  
 Lariat, Texas  
 W. B. Gummelt, Pastor  
 Sunday School and Bible  
 Class ..... 10 a. m.  
 Divine Services ..... 11 a. m.  
 Sunday School Teachers meet  
 every Wednesday ..... 8 p. m.  
 Ladies' Aid meets first Thursday  
 of each month ..... 2:30 p. m.  
 Walther League meets first  
 Sunday of month ..... 8 p. m.  
 A cordial welcome awaits you at  
 St. John's.  
 "Let the Word of Christ dwell in  
 you richly."—Col. 3:16.

**FIRST CHRISTIAN CHURCH**  
 2 Bks. West, 1/2 Blk. North  
 Sheely Rest  
 Frank Reese, Minister  
 Bible School ..... 9:45 a. m.  
 Morning Worship ..... 11 a. m.  
 Evening Worship ..... 8 p. m.  
 Mid-week Prayer Service  
 Wednesday ..... 8 p. m.  
 Organization Committee  
 Meeting ..... 1st Wed. each month.  
 "We are Workers Together With  
 God"—Paul.

**WATSON BAPTIST CHURCH**  
 Rev. W. O. Wilson, Pastor  
 Special Prayer Service ..... 9:45 a. m.  
 Sunday School ..... 10 a. m.  
 Morning Worship ..... 11 a. m.  
 Training Union ..... 7 p. m.  
 Evening Worship ..... 8 p. m.  
 Bible Study and Prayer  
 Service, Wednesday ..... 7:30 p. m.  
 WMU Monday ..... 2:30 p. m.

**ANTIOCH PRIMITIVE**  
**BAPTIST CHURCH**  
 Across Street From Hospital  
 Elder Jimmie Bass, Pastor  
 Services every 1st and 3rd  
 Sundays and Saturday before 3rd Sun-  
 day.  
 Singing every Sunday night ex-  
 cept 3rd Sunday.

**NORTH SIDE CHURCH OF CHRIST**  
 Worship each Lord's  
 Day ..... 10:30 a. m.  
 Evening Service ..... 8 p. m.  
 Tuesday Evening ..... 8 p. m.  
 You are welcome.

**FIRST BAPTIST CHURCH**  
 Rev. A. W. Blaine, Pastor  
 Sunday School ..... 9:45 a. m.  
 Morning Worship ..... 11 a. m.  
 Training Union ..... 6:30 p. m.  
 Evening Worship ..... 8 p. m.  
 Officers and Teachers,  
 Wednesday ..... 7 p. m.  
 W.M.U. Monday ..... 3 p. m.  
 Choir Rehearsal,  
 Thursday ..... 7 p. m.

**LONGVIEW BAPTIST CHURCH**  
 Rev. J. E. Moore, Pastor  
 Sunday School ..... 10 a. m.  
 Preaching Services ..... 11 a. m.  
 B. T. U. ..... 8 p. m.  
 Preaching Services ..... 8:30 p. m.  
 WMS, Monday ..... 2:30 p. m.  
 All Church Night,  
 Wednesday ..... 7:30 p. m.

**PROGRESS METHODIST CHURCH**  
 Carrol M. Jones, Pastor  
 Sunday School ..... 10 a. m.  
 Morning Worship ..... 11 a. m.  
 Evening Fellowship  
 Classes ..... 8 p. m.  
 Evening Worship ..... 8:45 p. m.  
 W.S.C.S. 2nd and 4th Mondays

**PROGRESS BAPTIST CHURCH**  
 Rev. C. C. Morgan  
 Sunday School ..... 10 a. m.  
 Morning Worship ..... 11 a. m.  
 B.T.U. ..... 7:30 p. m.  
 Evening Worship ..... 8:30 p. m.  
 Midweek Prayer Service  
 Wednesday ..... 7:30 p. m.

**ASSEMBLY OF GOD CHURCH**  
 Rev. Lee F. Stokes, Pastor  
 Sunday School ..... 9:45 a. m.  
 Worship ..... 11 a. m.  
 Tuesday Night Young  
 People ..... 7:45 p. m.  
 Thursday Night  
 Bible Study ..... 7:45 p. m.  
 Public invited to attend  
 all services.

**CHURCH OF THE NAZARENE**  
 Sidney Patrick, Pastor  
 Sunday School ..... 10 a. m.  
 Morning Worship ..... 11 a. m.  
 Young People's Service ..... 7:30 p. m.  
 Mid-week Service  
 Wednesday ..... 8 p. m.  
 Evening Worship ..... 8 p. m.  
 Come and Worship with us.

**METHODIST CHURCH**  
 Lazbuddie, Texas  
 Rev. Silas Dixon, Pastor  
 Sunday School ..... 10 a. m.  
 Church Service ..... 11 a. m.  
 Evening Service ..... 8:30 p. m.  
 Mid-week Prayer and Song  
 Service ..... 8:40 p. m.

**PRIMITIVE BAPTISTS**  
 BELIEVE  
 THAT all who mourn because  
 of sin, or who ever have a divine  
 inclination, are the children of  
 God, and cannot go to an ever-  
 lasting hell, because Jesus Christ  
 bought them and paid for them  
 with His own blood.  
 THAT the preaching of the Gos-  
 pel is to prove that glorious fact,  
 so that the individual may  
 choose between living to the  
 glory and honor of God or a  
 vain life of unhappiness and dis-  
 honor.  
 THAT the church is the most ex-  
 clusive order on Earth, and that  
 no disorderly conduct should be  
 allowed to walk in her ranks.

**83% Texas Farm  
 Land Is Owned  
 By Individuals**

COLLEGE STATION, April 18.—  
 Who owns the farm lands in the  
 Southwest?  
 This question was the basis of a  
 recent study conducted by John H.  
 Southern, agricultural economist  
 with the USDA Bureau of Agricul-  
 tural Economics, stationed at the  
 Texas Agricultural Experiment Sta-  
 tion. The study covered five states  
 —Texas, Arkansas, Louisiana, Mis-  
 sissippi and Oklahoma.  
 Southern found that most of the  
 farm land is owned by individuals.  
 They owned four farms out of five  
 —83 per cent of all farm lands.  
 Corporations, primarily land and  
 cattle companies, held nearly 11  
 per cent of the land in 1946. Al-  
 most 16 per cent of the farm land  
 in Texas is held in corporate own-  
 ership.  
 Only 3.6 per cent of the farm  
 land was publicly owned, and  
 this was confined almost entirely  
 to Texas and Oklahoma.  
 Of the individual land owners,  
 the farm owner operators account  
 for nearly 50 per cent of all the  
 owners in the Southwest. How-  
 ever, they owned only 23 per cent  
 of the farm land, with an average  
 of 192 acres each—valued at \$7,647.  
 Twenty-five per cent of the own-  
 ers in Texas held less than two  
 per cent of the land; on the other  
 hand, 20 per cent of the owners  
 held 80 per cent of the land.  
 This study is reported in SWRB  
 No. 3, which was published by the  
 Arkansas Agricultural Experiment  
 Station for the Southwestern Land  
 Tenure Research Committee. Copies  
 of this bulletin are available from  
 the Publications Office, Texas Agri-  
 cultural Experiment Station, Col-  
 lege Station, Texas.

**April Is Cancer  
 Month In Texas**

April is designated as the month  
 in which the American public is  
 urged to become aware of cancer,  
 its causes, and some of the ways  
 of preventing it. Mrs. Eloise T.  
 Johnson, family life specialist  
 with the Texas A. & M. College  
 Extension Service, lists some of the  
 causes as outlined by scientific re-  
 search: over-exposure to sunlight;  
 action of certain chemicals; con-  
 stant irritation of warts, moles, or  
 sore places; and prolonged expo-  
 sure to heat.  
 She says people who work in the  
 sun are particularly susceptible to  
 skin cancer on hands, face, and  
 neck. Statistics show that in Tex-  
 as, which gets 60 to 80 per cent  
 of total possible sunlight, 140 out  
 of every possible one hundred  
 thousand develop skin cancers; in  
 Michigan, which gets half as much  
 sunlight, the rate is 24 per hundred  
 thousand.  
 Not every person who works in  
 the sun gets skin cancer. Mrs.  
 Johnson says farm people who  
 work in the sun can be aware  
 of the possibility and follow up  
 any indications of the develop-  
 ment of cancer of the skin.  
 One ray of hope, the specialist  
 adds, is that science refuses to give  
 up in finding a cure for this dis-  
 ease. Mrs. Johnson points out, al-  
 so, that 95 per cent of all cases of  
 skin cancer are curable if taken  
 early enough.  
 Periodical physical checkups by  
 the family doctor are recommend-  
 ed.

**BAILEY COUNTY ABSTRACT CO.**

Established in 1900  
 MRS. LELA BARRON  
 ABSTRACTS  
 E. H. A. & G. I. LOANS  
 L. S. BARRON  
 LOANS  
 TITLE INSURANCE

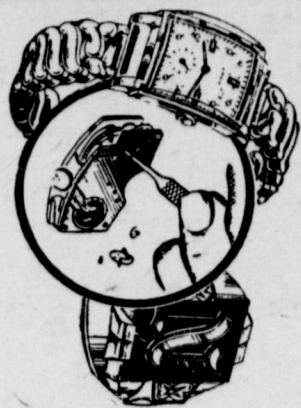

**Guaranteed  
 Watch And  
 Jewelry  
 Repair**

Let ....

**MARVIN ELLIS**

Who Is a Competent Watch and Jewelry  
 Repairman Do Your Work.

Free Gift Wrapping On Graduation  
 and Mother's Day Gifts.

*Muleshoe Jewelry*

Muleshoe, Texas

**CECIL H. TATE**  
 ATTORNEY-AT-LAW  
 Office In Courthouse  
 Muleshoe, Texas

**Mrs. Bristow And  
 Pupils Entertain  
 Rotary Members**

Rotarians Tuesday had the pleas-  
 ure of hearing recitations by pupils  
 of Mrs. Clinton Bristow, the Kinder-  
 garten teacher, and from her son,  
 Dudley, and Mrs. Bristow herself.  
 The program was arranged by M.  
 W. Pool, Jr.  
 First, Corky Green, son of Mr.  
 and Mrs. Raymond Green brought  
 down the house with his piece,  
 "Too Young To Know." Then the  
 Rotarians laughed uproariously at  
 Dudley's giving of "Sleeping at the  
 Foot of the Bed." The group  
 thought Dudley might have an-  
 other humorous speech to give so  
 they encored him but Dudley was  
 not ready for another round. Mrs.  
 Bristow, who is a capable teacher  
 of expression and of the Kinder-  
 garten which she operates at her  
 home, next gave a delightful recita-  
 tion.  
 But Randy Beaty, son of Dr. and  
 Mrs. B. Z. Beaty, after starting  
 bravely took stage fright and de-  
 cided against his scheduled public  
 appearance. The club will give  
 him a rain check and will expect  
 to hear from him later.  
 Bud Holton, secretary, presided  
 in the absence of President Keel-  
 ing and Vice-President Morris. Hor-  
 ace Blackburn, food store pro-  
 prietor, was elected to member-  
 ship in the club.  
**PRIMITIVE BAPTIST CHURCH**  
 At Friendship  
 8 Miles South of Sudan  
 Second Sunday and Saturday  
 before, Elder V. J. Lowrance, pastor.  
 Fourth Sunday and Saturday be-  
 fore, Elder Jack West, pastor.

**CONDENSED STATEMENT OF THE  
 MULESHOE STATE BANK**

MULESHOE, TEXAS  
 At the Close of Business April 9, 1951

RESOURCES	LIABILITIES
Cash and Due	Capital Stock ..... 50,000.00
from other banks ..... \$1,300,356.57	Certified Surplus ..... 50,000.00
U. S. Govt. Bonds ..... 2,430,716.80	Reserve for Taxes
CCC Wheat Loans ..... 15,274.07	and Contingencies ..... 108,310.68
Loans and Discounts ..... 725,013.40	Undivided Profits ..... 14,161.92
Bonds and Warrants ..... 92,832.00	DEPOSITS ..... 4,357,374.44
Cotton Bills of Exchange ..... 701.26	
Overdrafts ..... 952.94	
Bank Building ..... 12,000.00	
Furniture and Fixtures ..... 2,000.00	
<b>TOTAL</b> ..... \$4,579,847.04	<b>TOTAL</b> ..... \$4,579,847.04

The Above Statement is Correct—Inez F. Bobo, Cashier.

**POOL INSURANCE AGENCY**

COMPLETE INSURANCE COVERAGE  
 —LOW COST FARM LOANS  
 —AUTO LOANS  
 —IRRIGATION WELL LOANS  
 Dependable and Friendly Service

LEE POOL MYRON POOL  
 Phone 113 Muleshoe, Texas

See Us For All Your

**Blacksmithing — Welding  
 Machine Work  
 And Pump Repair**

We carry a complete line of Steels, Angles,  
 Bars, Flats, Plates and Shafting.

We do hard surfacing (Stoodite), Sharpen-  
 ing, and Pointing of Chisels, Sweeps, Shears,  
 and Knives.

We are equipped to do your heavy duty  
 Machine Work, Threading, Cutting, and  
 Facing of Well Casing.

We carry a complete line of Welding Equip-  
 ment, Stoodite, Welding Rods, Hoods, Oxy-  
 gen, Acetylene, Hose, Lighters, and Torches.

**We Offer a Complete One-  
 Stop Farm Service For Your  
 Convenience**

**FRY & COX BROS.**

A ONE-STOP FARM SERVICE

PHONE 35 MULESHOE

**HERE'S A GASOLINE ECONOMY  
 QUIZ  
 FOR CAR OWNERS**

**QUESTION:** Are you losing engine efficiency and gas economy because of the condition of your battery, distributor points and electrical connections?

**QUESTION:** Are you wasting as much as one gallon of gasoline in ten because of badly burned or dirty spark plugs?

**QUESTION:** Are you sure that your octane selector (spark control device) is properly set for the particular grade of gasoline you are using?

**QUESTION:** Are you getting correct engine temperature through the proper functioning of your cooling system?

**QUESTION:** Are you dissipating power before it gets to the rear wheels because your clutch is slipping?

Now For the Jack Pot Question  
**WHAT CAN YOU DO ABOUT IT?**

**YOUR ANSWER—  
 GET A SPRING ECONOMY CHECK-UP AT**

**C. & H. Chevrolet**

PHONE 12 MULESHOE

**For Ride... You can pay more  
 but you can't buy better!**

Jounce, pitch, and sway are things of the past when you own a '51 Ford. That's because Ford's new Automatic Ride Control self-adjusts to all types of roads for maximum smoothness. It's a "Look Ahead" Ford feature.

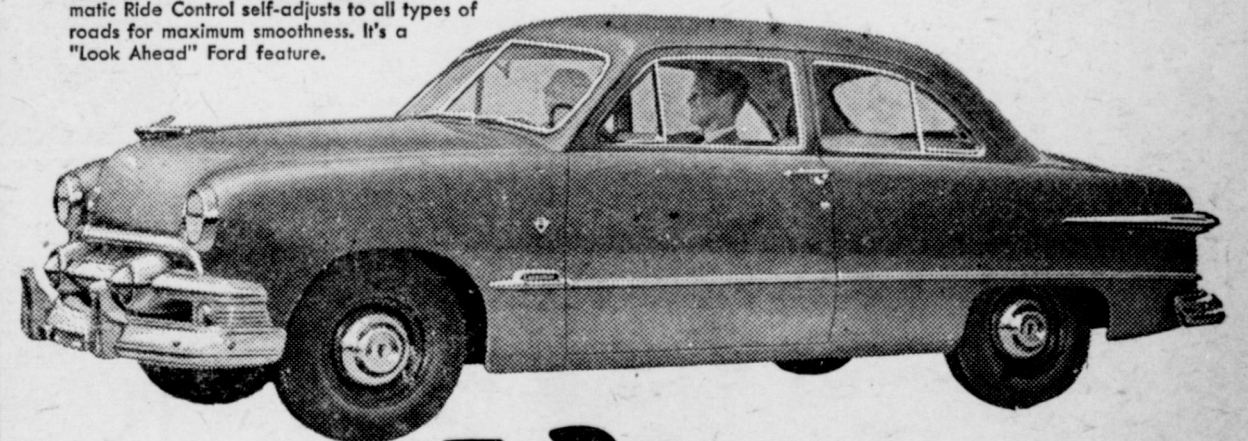

**For Drive... You can pay more  
 but you can't buy better!**

For '51 Ford "Looks Ahead" to bring you new Fordomatic® Drive... the newest, smoothest, most flexible Automatic transmission ever! The great new Fordomatic never lags, gives you trigger-quick getaway and easy "rocking" in snow or mud. \*Optional on V-8 models at extra cost.

**For Styling... You can pay more  
 but you can't buy better!**

For years ahead, Ford's elegance of style will rule the road! New "Color-Keyed" Fordcraft Fabrics, "Safety-Glow" Control Panel and new "Colorblend" Carpeting are all custom-matched to Ford's exterior colors.

**The '51 FORD** with 43 "Look Ahead" Features plus FORDOMATIC® Drive  
**MOTOR CO.**

PHONE 33

MULESHOE, TEXAS



**I GET MORE VALUE AND S & H GREEN STAMPS TOO!**

# PLEASE 'EM ALL

The savings, convenience, courtesy, and quality foods are sure to please the whole family. And the GREEN STAMPS . . . well, Mom can get that mixer she's been wanting so long. Pop can get his favorite rod and reel. Junior can get his first baseman's mitt . . . and little sister can get her latest fancy in dolls. Besides quality PLUS savings in food, the whole family can find their favorites at the Green Stamp Merchandise Store in Lubbock . . . or order from the catalogue.

Please 'em all . . . shop at Piggly Wiggly!

FRESH DRESSED AND DRAWN  
**Fryers** LB. **55c**

Round Choice Beef **STEAK** . . . Lb. 97c

Vance's Country Style **SAUSAGE**, Lb. 49c

White Trout **FISH** . . . Lb. 29c

Taste Good American **CHEESE** . . . 2-lb. Box 89c

All Meat **BOLOGNA** . . . Lb. 59c

Cudahy's Willow **SLICED BACON** . . . Lb. 49c

Center Cut **CHUCK ROAST** . . . Lb. 69c

IDAHO RUSSETS NO. 1 WASHED  
**Potatoes** 10-LB. BAG **49c**

Fresh **RADISHES** . . . Bunch 5c

Golden Fruit **BANANAS** . . . Lb. 12 1/2c

Florida **ORANGES**, Lb. 9c

California **CALAVOS**, Each 10c

**SAY! DOUBLE THE GREEN STAMPS EVERY TUESDAY!**



**Fruit Cocktail** Libby's No. 2 1/2 Can **32c**

Snow Crop **PEACHES**, 12-oz. Pkg. 25c

**CUT CORN**, 8-oz. Pkg. 19c

**GREEN PEAS** 8-oz. Pkg. 17c

12-oz. Pkg. **STRAWBERRIES** . . . 43c

Heinz **BABY FOOD** . . . 3 for 27c

**CLOROX** . . . Qt. 19c

**AJAX** . . . 2 cans 25c

Large Box **OXYDOL** . . . 33c

Tuxedo No. 1/2 Can **TUNA FISH** . . . 24c

Brook's No. 303 Can **BUTTER BEANS** . . . 12c

**Grape Juice** Churches 24-oz. Bottle **35c**

Colgate Giant Size **TOOTH POWDER** . . . 34c

Chamberlain's \$1.00 Size **HAND LOTION** . . . 69c

Modart 75c Size

**WOW! LOOK AT ALL THE MERCHANDISE AT THE S & H GREEN STAMP MERCHANDISE STORE IN LUBBOCK!**

LARGE BOX **Trend**

2 For **37c**

**SHAMPOO** . . . 39c

Heinz Tomato **SOUP** . . . 3 for 33c

12-oz. Carton **SPAM** . . . 49c

Skinner's **RAISIN WHEAT** . . . 17c

Skinner's 7-oz. Box **MACARONI** . . . 11c



**Pure Lard** . . . 65c

ZESTEE, 2-LB. CAN **PEACH PRESERVES** . . . 39c

16-oz. Can Hershey's **SYRUP** . . . 18c

Dorman Whole No. 2 Can **NEW POTATOES** . . . 12c

Niblet 12-oz. Can **MEXICORN** . . . 20c

Gold Tip No. 2 Can **GREEN BEANS** . . . 14c

**Pineapple Juice** 2 For **25c**

Powders, Lg. Box **CHEER** . . . 33c

Aunt Nellie's No. 2 Can **CUT BEETS**, 2 for 25c

Pet or Carnation **MILK**, Lg. Can . . . 14c

Marshall No. 300 Can **PORK & BEANS** . . . 10c

Quart Bottle **WESSON OIL** . . . 82c

Ozarka No. 2 1/2 Can **SWEET POTATOES** . . . 18c

MEADOW LAKE, COLORED QUARTERS **MARGARINE** LB. **38c**

**VIENNA SAUSAGE** Swift's No. 1/2 Can **19c**

**PIGGLY WIGGLY** SUPER MARKETS DAVIS & HUMPHRIES OWNERS & OPERATORS

## Dr. Bennett Is Continued In Soil Service

Retention of Dr. Hugh H. Bennett, chief of the Soil Conservation Service, past his retirement date was announced today by Secretary of Agriculture Charles F. Brannan.

Dr. Bennett has been with the U. S. Department of Agriculture since 1903, as soil chemist and soil surveyor, and as chief of the Soil Conservation Service since its establishment in 1935. He was on loan to the Department of Interior from September 1933 until March 1935, where he organized and headed the Soil Erosion Service before its transfer to the Department of Agriculture as the renamed Soil Conservation Service.

The veteran of nearly 46 years' service in the Department will be 70 years old on April 15.

In announcing Dr. Bennett's extension, Secretary Brannan said: "Particularly today, when agricultural production is so important in the mobilization program, Dr. Bennett's long experience is invaluable. His continued services will contribute greatly to the further advancement of soil and water conservation, which is so important in the mobilization of our agricultural resources."

In Work Since 1903

Dr. Bennett has been soil conservation advocate and leader since shortly after he graduated from the University of North Carolina in 1903 and entered the old Bureau of Chemistry and Soil as a soil chemist. He turned a temporary assignment to field duty into permanent field work. It took him eventually into most of the agricultural counties in the United States and on special assignment to Cuba, Alaska and Central and South American countries.

His specific interest in soil conservation dates back to 1904, when he concluded, during a soil survey of Appomattox County, Virginia, that accelerated, or man-made, soil erosion had been an important farm problem since the days before the Civil War. He built up a supporting background of information through subsequent surveys and observations over the country, which he presented at every opportunity in publications, before Congressional committees and otherwise.

Largely on the basis of Dr. Bennett's recommendations, Congress in 1929 authorized setting up 10 erosion control experiment stations in cooperation with the States in representative agricultural areas. They carried on studies of the causes and effects of water and wind erosion, and methods for its control. When the Soil Erosion Service was created in 1933 to demonstrate soil and water conservation methods on actual farms and watersheds in erosion control projects, Bennett was named to head the program.

He continued as chief of the renamed Soil Conservation Service when it was transferred to the Department of Agriculture, where it became a permanent agency under the Soil Conservation Act of April 27, 1935.

Dr. Bennett has traveled into various parts of the work since that time, to consult and advise on soil conservation problems. He is the author of various books and other publications on the subject of his life-long work, and holds many awards for distinguished service in the conservation and related fields.

### CHURCH OF THE NAZARENE SUNDAY SCHOOL GOAL 75

A goal of 75 has been set for the coming Sunday in the Sunday School of the Church of the Nazarene of Muleshoe, located at West 9th and Avenue C. Mack Hale is superintendent.

There were 54 in the Sunday school Sunday. Rev. Sidney Patrick said interest is growing in this department of the church, and that some fine teachers are presenting some good lessons. He invited everyone to worship with the congregation in the Sunday school or any other service of the church.

### LOCKER OPERATORS MEET

Mr. and Mrs. Vance Wagon and Mrs. Buck Wood went to Fort Worth Sunday to attend the convention of food locker operators being held there.

## FURNITURE FASHIONS by Frances Ainsworth



GRAND RAPIDS, MICHIGAN:—The handsome contemporary card or dining table, illustrated, is an ideal choice for the living-dining room or small dinette. Made by The Hekman Furniture Company, it is a distinctive game table with a double top which flips over to provide a dining table for six. There is a handy storage compartment under one-half of the top. Made of mahogany, the piece is available in a bleached finish or the antique mahogany shown. Chairs are all mahogany with the special "fingertip" top rail, so they may be moved without soiling the fabric coverings.

### FORMER TEXAS EXTENSION DIRECTOR RETIRES

COLLEGE STATION, April 18.—H. H. Williamson, assistant director of the Extension Service, U. S. Department of Agriculture, retired March 31. He will live in Bryan and manage his farm in Grimes County.

Williamson's career of public service spans more than 39 years, most of it with the Agricultural Extension Service. He was graduated from Texas A&M College in 1911 and in 1912 was named State Boys' 4-H Club Agent for Texas. He later served as state agent, assistant director and state agent, vice director, and from 1935 to 1943 as director of extension in Texas. From November 1943 until January 1945, he was agricultural relations adviser to the office of Price Administration and since January 1945 has served in the position he held at the time of retirement.

In commenting on Williamson's work since he has been in the Federal Extension office, Director

M. L. Wilson said, "In his quiet, modest, and friendly way he has made a model, so to speak, of the integration of subject matter, policy and administration." Wilson was referring here to the work that Williamson has done in developing the present cotton program. Wilson adds, "the program that has been developed is one of the best examples of coordinated program between the Federal Government and the States that exists today and is being so recognized."

Williamson was honored at a farewell party by his fellow employees in the Federal office and was presented a hat, shirt and tie, all Texas models.

### WEST CAMP H. D. CLUB MET WITH MRS. HOLCOMB

The West Camp Pollyanna Club met in the home of Mrs. Bus Holcomb Wednesday, April 4. Eleven members answered roll call with their personal opinion of the Truman-MacArthur question.

The business meeting was held and adjourned with Mrs. Holcomb serving ice cream and cake.

## Regional Meet To Draw Pupils From 150 Schools

LUBBOCK, April 18.—High school students from West Texas will compete in the Regional Inter-scholastic League events to be held at Texas Technological College April 20-21.

Dr. P. Merville Larson, head of the speech department at Tech and associate director general of the event, said that as many as 150 AA, A, and B high schools in this area are expected to send the winners of their district meets. He said he expected about 600 students to flood Tech's campus.

The winners of the regional events held at Tech will compete in the statewide runoffs at Austin May 3-5.

The directors of the various events, all Tech faculty members, the buildings and room numbers, and the events are listed below:

Debate—Dr. J. William Davis, 302 Administration building.

Declamation—Dr. F. L. Mize, Aggie auditorium.

Extemporaneous Speech—Dr. Everett Gillis, 216, 210, 206A, Administration building.

Ready Writers—Mr. Geo. Smallwood, Library 11.

Journalism—Mr. Russell Heitman, 206 Press building.

Typewriting—Dr. Clifford B. Shipley, 314, 316 Administration building.

Number Sense—Dr. R. A. Underwood, 207 Administration building.

Slide Rule—Mr. Horace Woodward, 207 Administration building.

One-Act Play—Miss Annah Joe Fendleton, Lubbock high school auditorium.

Track and Field—Mr. Morley Jennings, Tech track.

Tennis—Mr. Morley Jennings, Tech gym.

Awards (ribbons)—Speech building, Tech field.

### HERE ON BUSINESS

Marty Ezell, manager of the Roosevelt County Electric Cooperative, Portales, was in Muleshoe on business Monday. He said the cooperative formally opened their new headquarters building there last Tuesday with an open house.

### A "MUST" IN THE FOOD DIET

College Station, April 18.—One whole grain cereal each day is a "must" in the diet, according to Frances Reasonover, foods and nutrition specialist with the Texas A&M College Extension Service. Cereals help build strong bodies, she explains, but a more popular point in their favor is their economy.

Miss Reasonover adds, however, that cereals are economical only if the homemaker buys wisely. Read the labels, she cautions. All labels must have the brand, name of the product and ingredients, name of manufacturer, and the net contents. Additional information sometimes includes the amount of niacin, riboflavin, calcium, and other nutrients included. If the cereal has been enriched, this is usually indicated on the label.

Check yourself, says Miss Reasonover, for the quality and nutritive value of the whole grain cereal as well as the price. The weight of packaged cereals should be noted. The specialist points out that cereals that need to be cooked are usually lower priced than prepared cereals, and if they are bought in large size containers even more savings can be realized.

### NORMAN W. BAYS

Attorney-At-Law

Office In Courthouse

Phone 27 Muleshoe, Texas

## GREEN Hospital & Clinic

Muleshoe, Texas

Telephone 142

**BANK TO CLOSE SATURDAY**  
Muleshoe State Bank will be closed the coming Saturday, April 21, in observance of San Jacinto Day, a holiday in Texas.

**CLOSED SATURDAY, SUNDAY**  
The Selective Service office of Local Board No. 4 in Muleshoe will be closed on Saturday and Sunday according to announcement of Mrs. Virginia M. Wyer, clerk.

## MULESHOE FUNERAL HOME

LOYD ROBERTS  
FOR AMBULANCE SERVICE CALL 47

## ENJOY PLENTY OF HOT WATER 24 HOURS EVERY DAY WITH



And it costs only a few cents a day!

Just turn on the faucet and you get hot water when you need it. An automatic water heater using Philgas operates at least three times faster than electricity. No premiums for extra hot water. No waiting for off-peak periods. No time clock controls with Philgas. Just dial the heat you need and forget it.

Completely automatic heaters for Philgas come in different sizes and prices. Tank type or table top models. And remember . . . your local Philgas distributor is fully qualified to provide the best in gas systems beyond the mains . . . efficient installations, prompt and courteous service. See him today!

Philgas is Distributed By

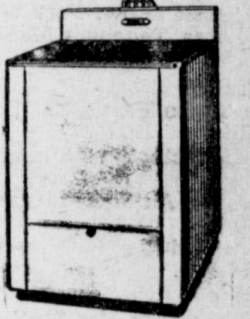

**WIEDEBUSH & CHILDERS**  
Muleshoe  
Phone 16

### COOK'S

# Shadotone

## Glarefree FLAT ENAMEL

FOR LOVELY WALLS AND WOODWORK



- Ready-to-use just as it comes from the can!
- It's easy to apply . . . no pull . . . no drag!
- It dries quickly . . . no lingering painty odor!
- It's tough, elastic and extremely durable!
- Not only is it washable but scrubbable!

CHOOSE FROM 16 EXQUISITE COLORS  
MOST COLORS Only.. \$482 GALLON

**WILLSON - SANDERS**

Phone 93 Muleshoe, Texas

# SEED

CERTIFIED

## Hybrid Seed Corn

# Ray Griffiths Elev.

Muleshoe, Texas

## Why not give your Pride a Break?

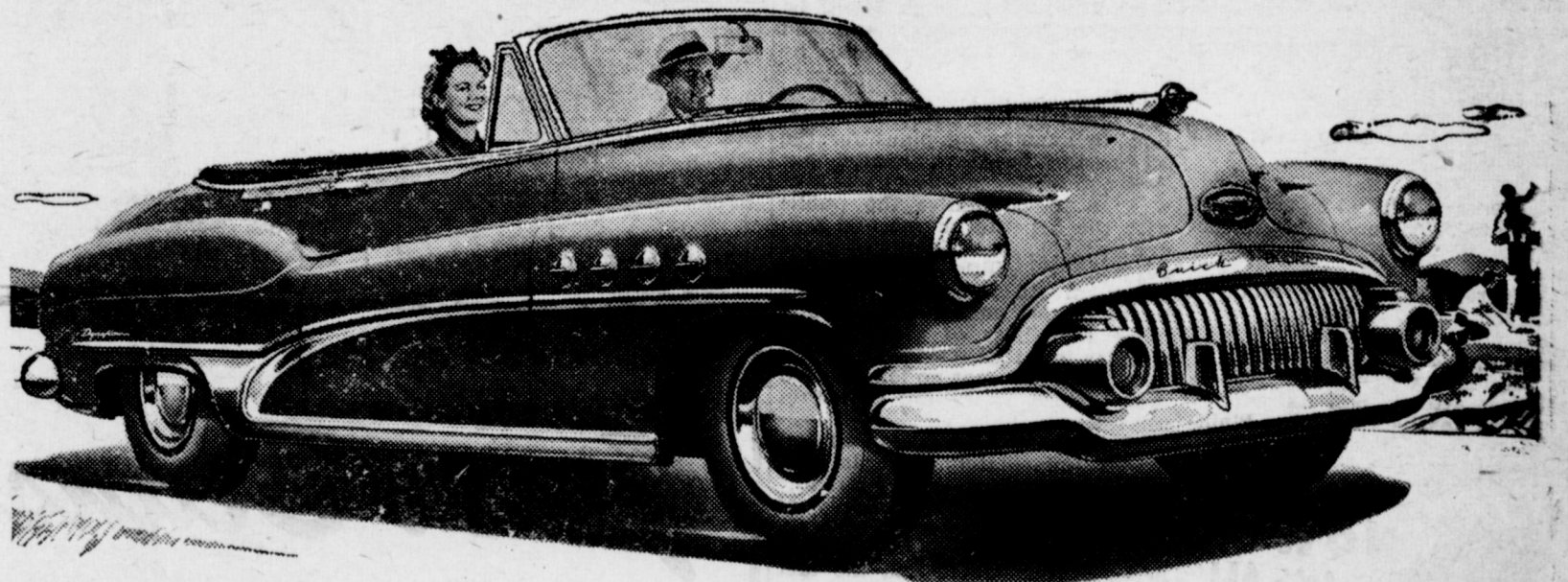

Let's see what it means to own a ROADMASTER. It means, first of all, that you're a shrewd judge of fine manufacture. Nowhere will you find a mechanism more skillfully fitted part to part with scrupulous precision—engineered to stricter standards of fine-car quality—than the deep-framed and durable ROADMASTER chassis.

It means, also, that you possess keen appreciation of everything that makes for unsurpassed performance.

For there's more to this dazzling beauty than its thrilling take-off. There's the surplus of power that you need to make you the master of busy traffic or open road—plus the velvet magic of Dynaflo Drive (at no extra cost, mind you).

There's the level-going luxury of ample roadweight buoyantly balanced on coil springs on every wheel—and the security of brakes specifically engineered for firm control of this great-powered beauty.

Tune in HENRY J. TAYLOR, ABC Network, every Monday evening.

When better automobiles are built Buick will build them

But there's still another distinction to being a ROADMASTER owner.

It marks you as one who buys wisely and well. Size for size, pound for pound, feature for feature, few cars can even approach what your dollars will buy in this finest of Buicks.

There's much more to be discovered by a visit to any Buick dealer's showroom.

There's the sumptuous softness of cushions, the custom excellence of fabrics and interior trim, the grace and charm of every line and contour.

So if you've dreamed of sometime owning a car superbly fine, there's no time like the present—and no car like ROADMASTER for making dreams come true.

Equipment, accessories, trim and models are subject to change without notice.

Your Key to Greater Value



## MULESHOE AUTOMOBILE CO.

PHONE 375-J

"BETTER BUY BUICK"

MULESHOE

## F. F. A. Calendar Of Events For Year 1950-51 Lists Many Activities

The following is a calendar of events for vocational agriculture departments and Future Farmers organizations in Area 11 for 1951 and 1952. There are twelve areas in Texas and each has a similar program. Each area has a supervisor who, with the teachers of the area, plan the program for the year.

Walter Labay of Plainview is supervisor for this area. He has a bachelor's degree in agriculture from Texas Technological College and a Master's Degree in agriculture education from Texas A. & M. College and did his practice teaching under G. S. Dowell at Lorenzo in 1934. He taught vocational agriculture until 1949 when he became supervisor. The local FFA Chapter has participated in most of the events to date and will participate in most of them thru the summer.

The list of activities follows:

- September**  
 a. Amarillo Tri-State Fair, Sept. 18-23.  
 b. South Plains Fair, Lubbock.  
 c. District Teachers Meeting.  
 d. Bailey County Fair, Muleshoe.  
 e. Lamb County Fair, Littlefield.
- October**  
 a. State Fair, Dallas (Youth Day).  
 b. District Banquet, Muleshoe.  
 c. District Shop Skills School.
- December**  
 a. District Leadership Contests, Sudan.  
 b. Area Leadership Contests, Amarillo.
- January**  
 a. Southwestern Exposition and Fat Stock Show, Fort Worth.  
 b. Area Teachers Meeting, Amarillo.
- February**  
 a. Top-o-Texas Fat Stock Show, Pampa.  
 b. Livestock Judging Contest, Pampa.  
 c. San Antonio Livestock Exposition.  
 d. District Judging Contests, Muleshoe.
- March**  
 a. Amarillo Fat Stock Show.  
 b. Grass Judging Contest, Amarillo.  
 c. Livestock Judging Contest, Amarillo.  
 d. South Plains Junior Fat Stock Show, Lubbock.  
 e. Plainview Fat Stock Show, Plainview.  
 f. Invitation State Leadership Contest, Huntsville.  
 g. Skills School For Teachers, Tulla.  
 h. State Teachers Dist. Meeting, Lubbock.
- April**  
 a. Panhandle Plains Dairy Show, Plainview.  
 b. Dairy Products Judging Contest, Plainview.  
 c. Dairy Cattle Judging Contest, Plainview.  
 d. Texas Tech Voc. Ag. Judging Contest, Lubbock.  
 e. District FFA Meeting and Voc. Ag. Teachers Meeting.
- May**  
 a. State Judging Contest, Texas A. & M. College.  
 b. Public Speaking Contest, Amarillo.  
 c. State Leadership Contests, Huntsville.
- June**  
 a. Area Agricultural Skills School.  
 b. State FFA Convention, Houston.
- July**  
 a. Coordinating Agriculture Agencies.  
 b. Water Conservation Meeting.
- August**  
 a. State Conference—All Teachers must attend; San Antonio.  
 b. Area teachers meeting, Plainview.

## Self Employed Pay SS Only At End Of the Year

If you work for yourself and are planning to include your name on the quarterly Social Security tax return you will file for your employees in April, don't. So says John G. Hutton, manager of the Lubbock Social Security office.

Hutton says that many business men who come under Social Security as self-employed are under the impression that they should report their net income quarterly in the same manner that their employees are reported. This assumption is incorrect. A self-employed individual comes under Social Security only if the net income from his business is \$400 or more per year.

In most cases, it is not possible to determine the amount of net income from a business until the end of the year, since profits in earlier months may be offset by losses occurring later. For that reason, the self-employed are required to report only once each year. This report will be made at the same time the annual income tax return is filed. A form for this purpose will be furnished by the Collector of Internal Revenue along with the income tax forms.

Hutton reminds housewives and farm operators that April is the month to send their first reports to the Collector of Internal Revenue if they have employees who are covered under the amended law.

Mr. Hutton will be in Muleshoe at the postoffice on Wednesday, April 25, at 9:30 a. m. and will be glad to assist anyone in matters pertaining to social security.

## Butane Dealers Plan Advertising Drive In Texas

AUSTIN, April 18.—The story of "the magic that lives in the tank" will be told the public of Texas in a state-wide advertising program now being prepared by the Texas Butane Dealers Association. The story is a fabulous one, for it deals with what for many years was considered a waste product of the refining industry which has become an important factor in the lives of thousands of rural and semi-urban families, for these liquid petroleum gases bring city comfort and convenience to homes "off the gas mains." The activity is headed by U. C. Roney of Corsicana as chairman of the Industry Advertising Committee. The program will be placed in Texas newspapers and magazines, on billboards and the air waves.

C. D. Ribble of Paris, president of the Texas Butane Dealers Association, in announcing plans for the advertising program, pointed out that one of the primary objectives will be to familiarize the public with the benefits butane and propane provide for residents of areas beyond the facilities of cities. The campaign will stress the availability of butane and propane to any home regardless of the location, and the fact that residents of rural or semi-urban areas no longer need face periods of waiting to obtain service.

"Butane and propane can be had almost immediately any place in Texas that is reachable by a road," Mr. Ribble said. "The supply of butane and propane is entirely adequate to the present and future needs of the people and the fact that users of these gases are not faced with the likelihood of service stoppages because of weather conditions will be brought strongly to the attention of the public. The effort which has long been contemplated by the association will reach into every section of the state and will stress the fact that no one need be without the benefits of this modern fuel for domestic, agricultural and industrial uses."

## COTTON FIGHTS IN TROPICS OR ARCTIC



Wherever the U. S. fighting man goes, cotton accompanies him. In Arctic cold or tropic heat, the soldier wears cotton uniforms, carries cotton equipment, and shoots ammunition made from cotton linter cellulose. Here, soldiers outfitted in cotton parkas lift an injured buddy onto a cotton canvas stretcher to be lowered down a cliff by tow rope for medical treatment.

## COTTON CHIC



Checked gingham gets an "ooh-la-la" at the hands of Paris designer Jean Desses, who styles trousers with detachable front and back flying panels. The puffed sleeve blouse in color-matched cotton is wrapped at the waist for a nipped-in look. It was designed in Galey & Lord cottons; the National Cotton Council reports.

## LUBBOCK VISITORS

Mr. and Mrs. Roy Cunningham and children of Lubbock visited Sunday in the home of Mr. and Mrs. G. A. Nelson and Mrs. I. W. Harden and other relatives. Mrs. Cunningham is a niece of Mrs. Harden and Mrs. Nelson.

Read The Journal Want Ads.

## Pleasant Valley

Mrs. Herman Haberer was in Amarillo last week attending the convention of Women's Clubs. Mrs. E. E. Lamunyon of Laverne, Okla., is visiting in the home of Mr. and Mrs. Leroy Hicks.

Mr. and Mrs. Wallace Lamunyon of Oklahoma were Saturday evening guests of Mr. and Mrs. Leroy Hicks.

Mr. and Mrs. Earl Reeder and family, Orvel Lackey and family and Morg Morgan and Winifred Riddle were visitors in the home of W. D. Lackey Sunday, the 15th.

Mr. and Mrs. Clyde Bagwell visited in the E. K. Angeley home last week. Mr. Bagwell is an uncle of Mrs. Angeley.

Mr. and Mrs. B. W. Shaw and children of Brownfield visited her sister, Mrs. Gerald Allison and family Tuesday.

Mr. and Mrs. F. A. Andreas and family visited in Roswell and Hagerman, N. M., with Mr. and Mrs. Wiley Grizzle and Mr. and Mrs. George Dildake and family last Sunday.

Mrs. Jerry Angeley had guests from San Angelo last Monday, Mr. and Mrs. Bobby Hicks. The young guests were on their honeymoon.

## Our Honor Roll

New subscribers to The Journal this week include:

Leaman Hazleton, Littlefield.  
 Cleburne Gray, Route 2.  
 Minnie Jones, City.

Those renewing their subscriptions to The Journal this week are:

Ottis Blaylock, City.  
 A. C. Gaede, Route 1.  
 Owen Broyles, Route 1.  
 J. W. Bickel, Route 1.  
 James Reid, City.  
 Mrs. Vera Colson, City.  
 S. H. Pierce, Route 2.  
 W. C. Weaver, Sudan.  
 J. R. Lee, Baileyboro.  
 J. H. Sowder, Goodland.  
 J. A. Johnson, Goodland.  
 Lubbock Chamber of Commerce.  
 D. Smith, Arkansas.

## Mahon Favors A Bill Permitting Children To Work

To Agricultural Agencies, Farm Organizations, Farmers: Dear Friends:

We all know that if we make a big cotton crop this year one of the major problems will be labor for the cotton harvest.

You will recall the difficulties which arose during the cotton harvest last year by reason of the Senate Amendment to a labor bill which prohibited children under 16 years of age from assisting in the crop harvest during school hours. This Amendment tended to disrupt the schools and interfere with the cotton harvest. Also, it denied the Mexican families an opportunity to earn the money which would tend to give them more economic security and more educational opportunity. I think most Texans definitely share my view that the question of school attendance is a problem for the states and local communities and not for the federal government—and that the states and communities can do a better job in solving this problem.

The present law provides no restrictions as to the employment of children in agriculture outside school hours. The prohibition relates to the hours when school is in session.

I have introduced a bill in Congress which provides that children under 16 may be employed during school hours for the harvesting of basic crops such as cotton. Other members of Congress have introduced bills of somewhat similar nature. Our object is to secure approval of some suitable change in the present law. It is impossible to foresee what Congress may do with my bill or with the other pending bills, but I wanted to make this report in regard to developments, at least continue to seek to be of all possible service in this important matter.

The government is calling upon us to produce a 16-million-bale crop. If we produce a good crop, it will be absolutely necessary that we have additional labor both from South Texas and also from the Republic of Mexico. We do not want to exploit children, but we do want to leave the solution of this problem to the states and local communities and work out a system which will be reasonably satisfactory from the standpoint of all concerned.

Please don't hesitate to call upon me whenever I can be of service.

Yours very cordially,  
 GEORGE MAHON.

## RETURN TO COLLEGE STATION

Mrs. Weldon McCarty and baby daughter, LaLauri, returned to College Station, Texas, Monday afternoon after a two weeks visit with her parents and other relatives here.

## Billy Caldwell Aboard Eldorado

Billy D. Caldwell of Muleshoe is now serving aboard the amphibious force flagship, USS Eldorado. He is the son of Mr. and Mrs. S. C. Caldwell of Muleshoe, and attended Muleshoe high school where he was graduated in 1949.

Billy has recently been advanced to the petty officer rating of Yeoman Third Class, in the U. S. Navy.

The Eldorado has been in Korean waters since September 1950. The vessel participated in the invasion of Inchon on Sept. 16, 1950; the landing of the 7th Infantry Division at Iwon, Korea, between Oct. 28 and Nov. 14, 1950; and the redeployment of the U. N. Forces at Inchon between Dec. 3, 1950, and Jan. 7, 1951.

## SEVEN CANDIDATES FOR SCOTTISH RITE DEGREES

Muleshoe has seven candidates for the Scottish Rite degrees in the spring ceremonies now being conducted at El Paso.

They are Sam Damron, Ray Keeling, Dee Brown, Arnold Morris, Lowell Irvin St. Clair, W. Q. Casey, and R. J. Klump. Among those who have had the work and went along on this trip are A. S. Stovall, Bill Collins, Jack Lenderon, Connie Gupton, Earl Ladd, and Jewell Mills.

# BABY CHICKS

C H I C K S

## TAYLOR HATCHERY

Muleshoe, Texas

## GEORGIA HYBRID Cotton Seed

**EARLY MATURING GERMINATION GOOD**

### S. D. ANDERSON

— OR SEE —

#### A. W. Copley at COPLEY GIN CO. MULESHOE, TEXAS

# Family Party

**IT'S ALL FREE!**

**"YOUR INTERNATIONAL HIT PARADE"**

... featuring ...

One of America's Greatest Variety Programs Stars of Stage and Radio Fame

- THE MARENOS (TRAMPOLINE PERFORMERS)
- RAY CONLIN, Jr. AND "HICKORY HECKLER" (Ventiloquist and Emcee)
- PENNY WRIGHT
- ED COATNEY (TOP NOTCH HARMONICIST)

**ALL FREE!**

**No Sales Talk — Just Entertainment**

**BRING THE WHOLE FAMILY**

**WEDNESDAY, APRIL 25 — 8:00 P. M.**

**MULESHOE HIGH SCHOOL AUDITORIUM**

— Sponsored By —

# JOHNSON-NIX

MULESHOE, TEXAS

**NOW Let's ALL Buy U.S. Defense Bonds**

Announcing That ...

## BILL TERRELL

Has Purchased The

### CONOCO SERVICE STATION

— AT —

EAST 1ST ST. AND AVENUE A

**CONOCO PRODUCTS BATTERIES ALL BRANDS OF OIL WE SPECIALIZE IN TIRE AND TUBE REPAIR**

"Your Business Will Be Appreciated"

## BILL'S CONOCO SERVICE

Muleshoe, Texas

# Green Beans

**WE ARE NOW TAKING CONTRACTS FOR GREEN BEANS FOR THIS YEAR'S CANNING**

Plant an acreage in Green Beans and make a profit and have your land ready for fall seeding to alfalfa or wheat.

**SEE US AT CANNING PLANT OR Eddie Lane Real Estate Office**

## MULESHOE CANNING CO.

## Sudan Bank's Stock Is Sold

TUCUMCARI, N. M., April 17.—Four New Mexico men, three from Tucumcari and one from Hobbs, Monday announced the purchase of 96 per cent of the capital stock of the First National Bank in Sudan, Texas.

The four men are: Guy H. Walden, James Arnold and Grady Maples of Tucumcari, and M. A. Mansur of Hobbs. All of them are stockholders in the Citizens Bank of Tucumcari, where Walden is president and Arnold vice president.

The Sudan bank—having total resources of approximately \$2,000,000—was formerly owned by W. H. Lyle and associates, including C. M. Furneaux as cashier. Furneaux remains as cashier, as well as a director.

**Other Officers Named**  
Other officers of the bank include: Walden, director and president, and Mansur, Maples and Lyle directors.

For the present Walden will divide his time between the two banks which he now heads. Arnold is to remain in Tucumcari.

Walden, long active in the banking business, is currently president of the New Mexico Bankers' Association and is a national director of the Independent Bankers' Association. He is past president of the Panhandle Bankers' Association. At various times he has been associated with the Collin County National Bank of McKinney, Texas, the First National Bank of Amarillo, the National City Bank of Clovis. He also worked out of Dallas as a national bank examiner for the comptroller of currency.

Arnold also worked with the Collin County National Bank, the First National Bank of Amarillo and the Clovis National Bank.

Mansur is co-owner of the New Mexico Furniture Company in Hobbs and Maples is co-owner and manager of radio station KTNM in Tucumcari.

## District Court Convenes Monday

The District Court of Bailey County will convene Monday, April 23, for the purpose of disposing of criminal cases, with Judge E. A. Bills of Littlefield presiding.

Several cases appear on the docket, including charges of theft, defrauding by worthless check, and armed robbery.

## FUTURE FARMERS AT WORK



G. S. DOWELL, vocational agriculture teacher, conducting a class in a maize field on the red sandy soil north of town. Mr. Dowell says that sometimes the best place to conduct a class is in the field where the grain grows.

### Uncle Sam Says

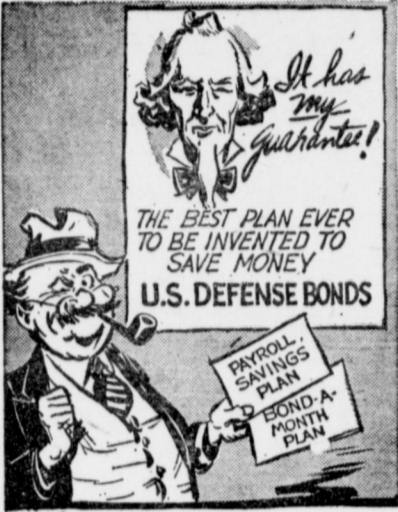

"The U. S. Defense and War Bonds that my wife and I bought for our country's defense helped us to build our own home." Those are the words of a man working for a big salary or who invested in the stocks and bonds markets. They are the words of a wage earner, a factory employee. Security for yourself and family and for our American way of life is contained in your purchase of U. S. Defense Bonds. Enroll today for the Payroll Savings Plan where you work, or if self-employed, the Bond-A-Month Plan at your bank.

ROTARY CLUB—Each Tuesday noon at Post Office Cafe.

AMERICAN LEGION—First and third Wednesday nights at Legion home.

MASONIC LODGE—Second Tuesday night of each month at Masonic hall. Practice each Monday night.

### FRENCH ACCENT



Pierre Balmain puts a French accent on American customs by Galey & Lord in this striking formal gown of white pique highlighted by new, beautiful plaid Lunina-sheer. Gold threads sparkle in this washable sheer, used also for the dramatic pique-edged stole.

## FURNITURE FASHIONS by Frances Ainsworth



GRAND RAPIDS, MICHIGAN:—New furniture fashions in headboard beds save space in the bedroom, and add economy by eliminating the need for nightstands. The illustrated bed is from the 'Cross Country' group by the Grand Rapids Chair Company. Sliding panels serve as headboards for reading. Shelves above each bed provide space for books, radio and telephone. Top of piece holds reading lamps, could be used for additional book storage, if desired. The piece is made of sturdy oak in the soft grey-beige 'Cross Country' finish.

## Sudan Hornets Line Up Eight Football Games

Suspended from Interscholastic League competition for the 1951 football season, Sudan has arranged a tentative schedule to play Price College, Boys' Ranch, and two New Mexico schools.

The tentative schedule includes:  
Sept. 7—Price College, Amarillo, at Sudan.  
Sept. 14—Boys' Ranch, at Sudan.  
Sept. 21—Roswell B team, there.  
Oct. 4—Clovis B team, there.  
Oct. 12—NMMI of Roswell, at Sudan.  
Oct. 18—Clovis B team, there.  
Oct. 26—NMMI of Roswell, there.

## Calendar of Events

LIONS CLUB—Each Wednesday noon at Gerald's Cafe.

IOOF LODGE—Each Thursday night at Odd Fellows lodge.

MULESHOE REBEKAHS—Each Tuesday night at Odd Fellows hall.

CANTON—Second Friday night of each month at Odd Fellows hall.

JAYCEES—Every Monday night at the Cross Roads Cafe.

COMMISSIONERS' COURT—Regular meeting each second Monday at court house.

FIRE DEPT.—Second and fourth Wednesday night of each month, in Junior High Auditorium.

HIGH SCHOOL P-TA—Third Monday night of each month in High School Auditorium at 8:00 p. m.

EASTERN STAR—First Tuesday night of each month at Masonic hall.

MULESHOE TRUSTEES—Meet on Monday nearest 10th of month.

RAINBOW GIRLS—First and third Thursday nights of each month at Masonic Hall.

WESLEYAN SERVICE GUILD—Second and fourth Monday nights of each month, in homes of members.

MULESHOE STUDY CLUB—Second and fourth Thursday nights in homes of members.

ELEMENTARY P-TA—Second Monday of each month at 4:00 p. m.

Any other organizations wishing to be listed please contact the Journal office.

EPSILON CHI—Regular meetings each second and fourth Wednesday nights.

### Uncle Sam Says



Defense is everybody's job! The priceless privilege of being an American cannot be bought—it must be worked for and sacrificed for whether in uniform or right here at home. Your purchase of U. S. Defense Bonds helps build your own independent future but beyond that you express faith in your country. That is one practical and certain way to help keep our national economy stable and to stand with all Americans for peace and security. Enroll now for the Payroll Savings Plan where you work, or the Bond-A-Month Plan at your bank. U. S. Treasury Department

### 8 Month's Special

— ON —  
Star-Telegram

During the next two months, March and April only, we are authorized to accept an 8 months subscription to The Fort Worth Star - Telegram. Subscriptions taken now will expire next fall during the annual Bargain Days when the subscriber may renew for a year at a reduced rate. Rates for this 8 months subscription is

\$10.95

Let Us Handle It For You  
THE MULESHOE JOURNAL  
Phone 54

## Two Declaimers To Lubbock Meet

Muleshoe will have two representatives in the literary events of the regional meet this week end of the Texas Interscholastic League.

Ronald Johnson will be entered in senior boys declamation and Marilyn Gupton will compete in senior girls declamation.

Ronald is also competing in athletic events and will have to make it snappy to finish his declamation in time to get ready for those events.

## Rev. Stokes Is New Pastor

The Rev. Lee F. Stokes of Fort Smith, Ark., has been elected new pastor of the Assembly of God Church at Muleshoe and arrived here last week to take over his duties.

There will be a singing held at the Assembly of God Church here on Sunday, April 22, from 2:30 until 4:30 p. m. Rev. Stokes stated there would be special singing and everyone is invited to attend.

OUR NEIGHBOR TOLD US ABOUT...  
**FLATLUX**  
HERE'S WHAT WE DISCOVERED!  
★ A REAL OIL PAINT THAT COVERS WALLPAPER IN ONE COAT...  
★ A REAL OIL PAINT THAT DRIES FAST TO A BEAUTIFUL WASHABLE FINISH  
★ A REAL OIL PAINT WITH NO UNPLEASANT ODOR  
★ A REAL OIL PAINT THAT RESISTS DIRT AND SOIL

You can paint your walls and ceiling with FLATLUX in the morning and use the room the same day. Goes on smoothly. Apply with the Flatlux Brush or a Roller Coater

The modern trend is to color-match walls and woodwork. Use BPS Identically Matched Colors of FLATLUX • SATIN-LUX • GLOS-LUX. Ask for descriptive folder.

There is Only One FLATLUX and... it's MADE WITH OIL

PATTERSON-SARGENT BEST PAINT SOLD  
**HEATHINGTON LUMBER CO.**  
CLOVIS HIGHWAY  
PHONE 297-J MULESHOE

AT LAST—  
IT'S YOURS at the LOWEST TERMS IN YEARS!

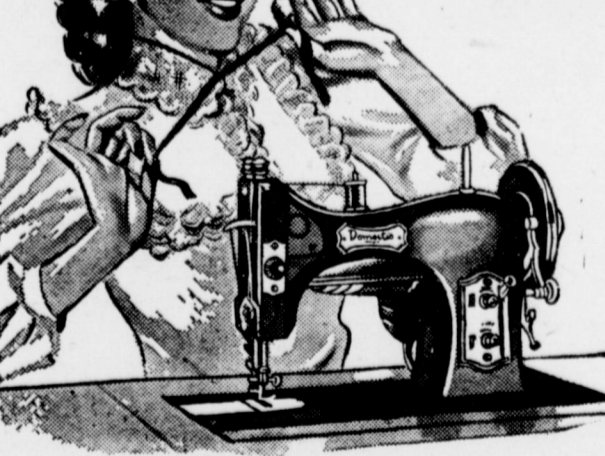

## Domestic SEWMACHINE

FROM \$151.95 AND UP

You've seen this fine modern sewing machine advertised in national magazines for years. Now you can own it easily—at new low terms. Domestic is the sewing machine with four point feed for guiding seams straight—it has forward and reverse stitching—hinged presser foot for sewing over pins and fabric folds—lots of other aids to simplify your sewing. Set of attachments, Sewing Manual with every machine. See the Domestic Sewing Machine today!

**DYER HARDWARE & FURNITURE**  
Phone 151 Muleshoe, Texas  
HEADQUARTERS FOR SEWING MACHINE SUPPLIES

MY ADVICE—  
Take Your JOHN DEERE EQUIPMENT to the Man who knows it Best!

It doesn't take a crystal gazer to learn it pays to have John Deere Equipment serviced by your John Deere Dealer... by our shop.

Why? For three important reasons: (1) Our mechanics are trained to service John Deere Equipment the way the factory recommends. (2 and 3) We've equipped our shop with precision tools... stocked it with only genuine John Deere Parts.

No other shop in this community can match this efficient, economic service. See us for details the next time you're in town.

**DAVIS - LENDERSON**  
YOUR JOHN DEERE DEALER  
Clovis Highway Muleshoe, Texas

BUY ONLY GENUINE JOHN DEERE PARTS - THEY FIT AND WEAR LIKE THE ORIGINALS!

**REAL ESTATE • LOANS**  
CHECK OUR RECORD FOR SUCCESSFUL HAIL PROTECTION.  
**ALSUP INSURANCE AGENCY**  
Muleshoe's Oldest Insurance Agency  
Phone 168-J Muleshoe

**OIL LEASES & ROYALTIES**  
**CLYDE A. BRAY, SR.**  
YOUR STATE LICENSED DEALER IN MINERAL, OIL LEASES & ROYALTIES

**TOMATOES**  
To Promote the Growing of Tomatoes In This Area, We Will Furnish....  
**FREE OF CHARGE**  
Enough Rutgers  
**CERTIFIED TOMATO SEED**  
To Growers Who Will Plant Between 1 and 10 Acres of Tomatoes. No Charge For Seed, nor Obligation, Except We Want To Check With the Grower on the Land to Be Planted.  
**SEE US AT CANNING PLANT**  
OR  
**Eddie Lane Real Estate Office**  
**MULESHOE CANNING CO.**

**Ford TRACTOR**

**The All 'Round Tractor**  
▶ ALL 'ROUND THE FARM  
▶ ALL YEAR 'ROUND

Why buy a tractor that gives you only part-time service? Working time is what counts, and the Ford Tractor does such a variety of jobs that it "works more hours, saves more hours."

Ford Hydraulic Touch Control, Implement Position Control, Triple-Quick Attaching of implements... and the big Dearborn line of implements makes this THE all 'round tractor. By all means, come in and get the facts. You will like our parts and service departments, too.

**Dearborn FARM EQUIPMENT**

**NEW TRACTORS and EQUIPMENT**  
For Immediate Delivery  
**HICKS TRACTOR CO.**  
LOCATED ON CLOVIS HIWAY  
Phone 292 Muleshoe

## IN THE GROWING MULESHOE COUNTRY

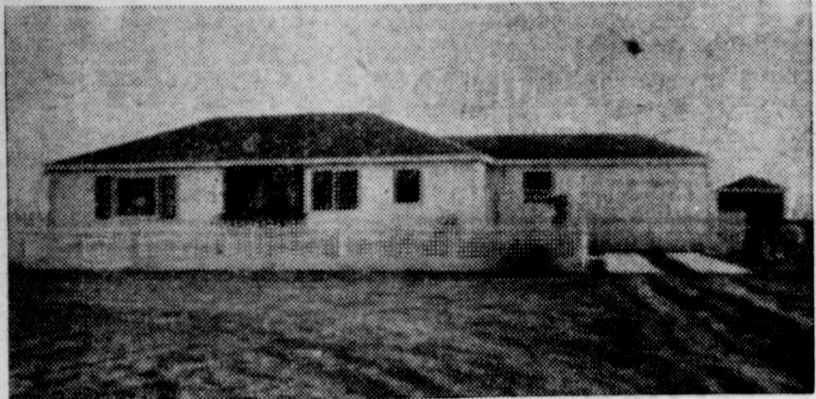

MR. AND MRS. ELBERT NOWELL'S attractive farm home is pictured here. The Nowells' reside northwest of Muleshoe in a section characterized by plenty of irrigation water and rich, fertile soil.

### Irrigation Day North of Farwell Is Announced For Thursday, April 26

Irrigation day on the farm of N. L. Tharp, who is a cooperator of the Soil Conservation District, is scheduled for April 26, County Agent Joe Jones of Parmer County, announced.

The program, beginning at 1 o'clock in the afternoon, is sponsored by Parmer County Soil Conservation District and the Extension Service.

The underground concrete pipe which Tharp installed last spring will be shown. The farmer is now using the pipe to water his farm. The cost, use and engineering of concrete pipe will then be explained by Miles Kelly, irrigation specialist with the soil conservation service at Dimmitt. Kelly was featured on the special irrigation program held at Parmer County courthouse at the first of the year. Methods of water application and water in filtration will be demonstrated by Bob Thurmond, irrigation specialist with the extension service out of Lubbock.

Thurmond will demonstrate the use of gated pipe, filler glass and canvas pipe, also other pipes pertaining to irrigation.

John McFarland, who is with a fertilizer company out of Muleshoe, will bring a tractor equipped for putting down anhydrous ammonia, will demonstrate the application of the fertilizer and will present a short discussion.

The border machine, which was built by Tharp through the aid of plans from Soil Conservation district, will be shown. The machine borders and levels the land at the same time.

A grass seeder, identical to the two the Soil Conservation district owns in Parmer County, will be on display. The seeders are rented to farmers. A land level owned by the SCS will be displayed also.

The Tharp farm is located five miles north of Farwell on the State Line road.

Jones invites all farmers to be on hand for the irrigation day.

## TODAY'S meditation

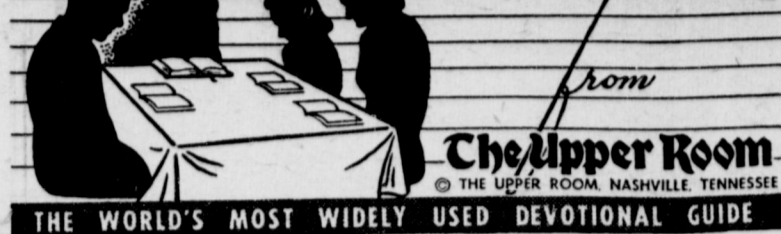

CHILDREN IN OUR MIDST

"Train up a child in the way he should go; and when he is old, he will not depart from it." (Proverbs 22:6.) Read II Timothy 1:1-7.

It is said that when a visitor asked the Roman matron, Cornelia, to see her collection of jewels, she pointed to her children and said, "These are my jewels!" Of her 12 children only three reached adulthood. Two of them, Tiberius and Caius, known as the Gracchi, became popular leaders in the Roman Republic. After Cornelia's death, a statue was erected to her memory, bearing the inscription, "Cornelia, Mother of the Gracchi."

Parents can have no greater happiness than to behold success in the lives of their children who have responded to discipline which at times seems a little difficult to both.

Some parents realize too late that they spoil their children by yielding always to their whims. Rather than pamper them, those parents are wise who are patient but firm in reasoning with their children about what may well be considered unwise actions and decisions. Only occasionally will it be necessary for sensible parents to use sterner measures.

**Prayer**  
O God, our heavenly Parent, help us ever to remember that Thou art our Father. Help us to deal with our children with justice and mercy as Thou with love dealst with Thy children. We pray in the name of Thy Son, our elder Brother, Amen.

**Thought For the Day**  
As the twig is bent, so grows the tree.—Guy E. Snively, Educator, (District of Columbia.)

### AREA AMATEUR RADIO OPERATORS TO MEET

Amateur Radio Operators of the Southwest are to convene in Lubbock on April 21-22 for the annual Hamfest. Members of the South Plains Radio Club of Lubbock are to be hosts at the Naval Reserve Training Center in Lubbock on these dates.

### May Draft Call For 3,112 Men

AUSTIN, April 18—May draft call for 3,112 men and May pre-induction physical examination call for 6,807 men were ordered cancelled today by Brigadier General Paul L. Wakefield, state director of Selective Service.

General Wakefield took this action following receipt of the following telegram from Major General Lewis B. Hershey, national Selective Service director:

"Delay issuance of calls on local boards for May inductions pending further instructions. Instruct local boards to issue no further orders to report for induction under any calls already made on them for May. April inductions under Call No. 12 will continue as presently ordered."

The state director said that the April induction call for 2,075 men will be filled as previously called for. The April call originally was for 4,150 men, but this was cut in half in late March, after authority was received from national Selective Service headquarters.

General Wakefield said he could not say whether a call for June induction would be received or not. He said that monthly calls for induction normally are received about 60 days in advance.

The local club has planned the Hamfest to coincide with the Texas Technological College annual Engineering Show in order that "Hams" may attend both occasions.

### JayCees Attend State Conclave

Seven members of the Muleshoe Junior Chamber of Commerce attended the state convention held at the Shamrock Hotel in Houston last Thursday, Friday and Saturday. More than 1,500 JayCees from 83 clubs attended.

Dr. B. R. Putman, local candidate for vice president of Region II, was defeated by Skipper Smith of Littlefield. The election of officers was held at a general assembly Saturday afternoon.

The Muleshoe JayCees scrap book on public relations was judged third best in the state. The traveling trophy had not been decided by the end of the convention and Muleshoe will have a good chance to win this award. It will be awarded to the club having the largest percentage of members at the convention and traveling the farthest distance.

Those attending the convention from Muleshoe were Dr. and Mrs. B. R. Putman, Mr. and Mrs. M. F. Blackman, Mr. and Mrs. Carroll Howell, Mr. and Mrs. Travis Barnett and Roy Howard, June Waggon and Gerald Priboth.

### LEGAL NOTICE

Notice to Creditors of the Estate of Ernest Harry, deceased:

Notice is hereby given that original letters of administration upon the estate of Ernest Harry, deceased, were granted to me, the undersigned, on the 21st day of March, 1951, by the County Court of Bailey County, Texas. All persons having claims against the said estate are hereby required to present the same to me within the time prescribed by law.

My residence and P. O. address is: 1809 Main Street, City of Lubbock, Lubbock County, Texas.

ALICE HARRY, Administratrix of Estate of Ernest Harry, deceased.

Arthur P. Duggan, Attorney-at-Law, Littlefield, Texas. 16-4tc

First Girl: "I know the secret of popularity."  
Second Girl: "So do I, but mother says I musn't."  
Money doesn't talk these days; it just goes without saying.

### Courthouse Records

#### REAL ESTATE TRANSFERS

Muleshoe Homes, Inc. to Kenneth Brown Watkins. Consideration \$8,100.00. Lot 8, Blk. 4, Lenau Subdivision.

Julian E. Lenau, et al to Mary E. Hart, consideration \$10.00 and other valuable considerations: Lot 6, Blk. 6, Northside Addition to Muleshoe.

S. C. Beavers, et ux to Clifton C. Griffiths et ux: consideration \$0,000.00. Lot 5, Block 3, Hillcrest Addition No. 2 to Muleshoe.

Fairris Heathington, et ux to Dudley R. Malone, et ux. Consideration \$15,000.00, all of Lot 2, Blk. 1, Wilhite Subdivision to Muleshoe.

R. L. Kimbrough, et ux to Fred Bruns, et ux: consideration \$6,253.25 and other considerations; all of Lot 1, Blk. 1, Lakeside Addition No. 2 to Muleshoe.

Mary Elizabeth Hart to E. R. Putman; consideration \$2,500.00; all of lot 19, Blk. 3, Original Town of Muleshoe.

Virgil R. Lumpkin, et ux to Paul B. Craig; consideration \$500 and other valuable considerations; Lot 3, Blk. 2, Pool Addition.

James W. King, et ux to Gladys Gupton; consideration \$1,100; Lot No. 4, Blk. 6, Lakeside Addition to Muleshoe.

Joshua Blocher to L. Stelzig; consideration \$75.00; all of Lots 53, 55 and 57, Blk. 5, Prune St. in Progress.

Carl Case, et al to Julian E. Lenau et al; consideration \$10.00 and other valuable considerations; all of Lot 17, Blk. 7, Lenau Subdivision to Muleshoe.

W. M. Turner, et ux to L. E. SE 1/4 Section 131, Blk. A Melvin Blum Survey, Bailey County.

A. E. Lewis, et ux to Barry T. Lewis; consideration \$2,500.00; Lot 18, Blk. 21, O. T. of Muleshoe.

HAVE A MARKET FOR SOME  
**OIL and GAS LEASES**  
IN BAILEY and PARMER COUNTIES  
**POOL INSURANCE AGENCY**  
PHONE 113 MULESHOE, TEXAS



ADVANCE-DESIGN TRUCKS

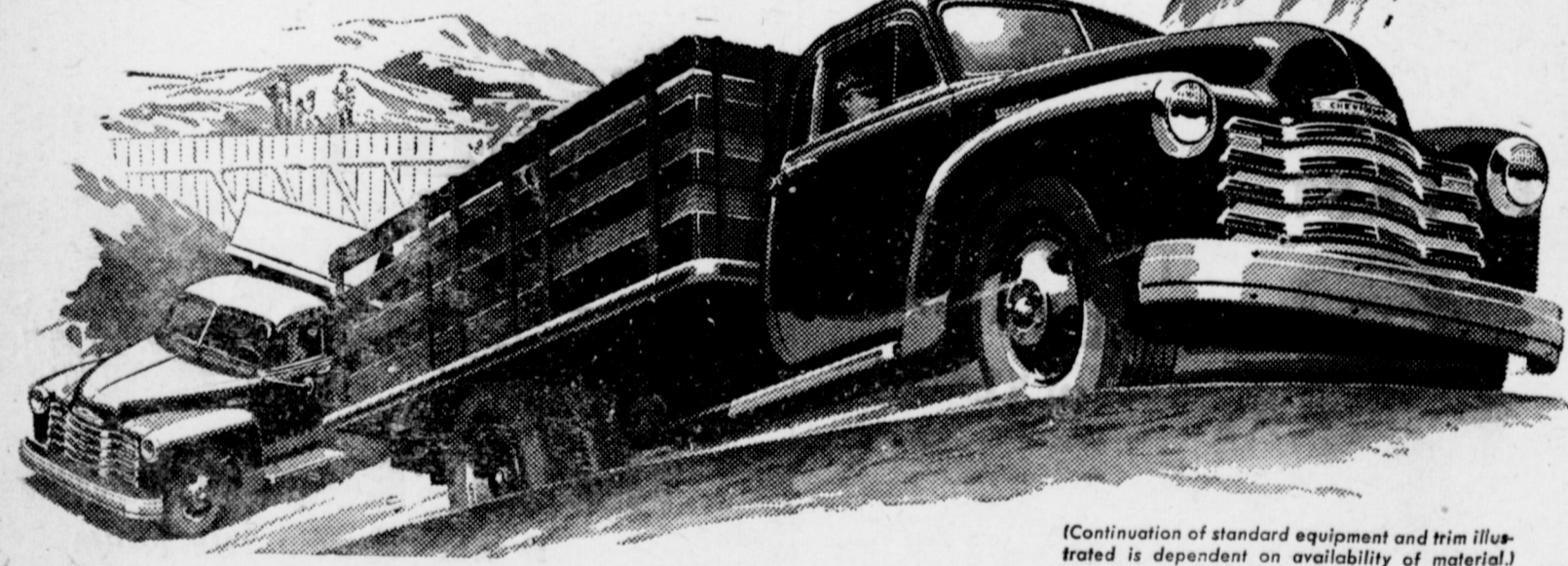

(Continuation of standard equipment and trim illustrated is dependent on availability of material.)

## Greater on-the-job performance with these great truck features

- GREAT ENGINE FEATURES**
- Two Great Engines
  - Valve-in-Head Efficiency
  - Blue-Flame Combustion
  - Power-Jet Carburetor
  - Perfected Cooling
  - Specialized 4-Way Lubrication
  - Thermostatic Heat Control
  - Cast Alloy Iron Pistons

- GREAT CAB AND BODY FEATURES**
- New Twin-Action Rear Brakes (heavy-duty models)
  - New Dual-Shoe Parking Brake (heavy-duty models)
  - New Torque-Action Brakes (light-duty models)
  - Foot-Operated Parking Brake (models with 3-speed transmission)
  - Steering Column Gearshift (models with 3-speed transmission)
  - 4-Speed Synchro-Mesh Transmission (in heavier models)
  - New Ventipanes in Cabs
  - Flexi-Mounted Cab
  - Improved Full-Width Cab Seat
  - Seat Adjusts to Proper Eye Level

- Large Door Openings
- Side Doors Held Open by Over-Center Stop
- Sturdy Steel Construction
- Unit-Design Bodies
- Pick-Up Bodies with Flush Skid Strips
- Insulated Panel Bodies
- Extra-Strong Stake Bodies
- Full-Width Gravel Shield
- One-Piece Fenders
- Counterbalanced Alligator-Jaw Hood

MORE CHEVROLETS IN USE THAN ANY OTHER TRUCK!

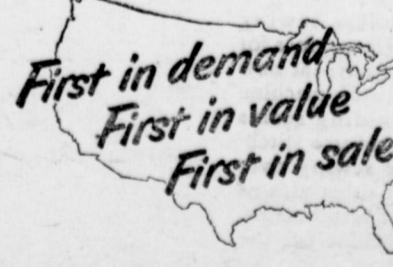

C. & H. CHEVROLET CO.  
MULESHOE, TEXAS

## Out Of This World!

Introducing the brilliant new models for '51!

# ROPER

"America's Finest Gas Range"

Brand NEW for '51 are these delightfully-desirable ROPER Gas Ranges. Generously blessed with New BEAUTY...New FEATURES...New AUTOMATIC DEVICES...they represent the very finest cooking appliances ever presented to the American home-maker. Selection is excellent...with models for every kitchen and every purse. Make it a point to stop in NOW and look over the entire ROPER line.

Your range is here waiting for you.

Model 3402

### Out Of This World But Oh So Down To Earth

Out of This World in Scintillating BEAUTY	Out of This World in Automatic FEATURES
Out of This World in Cooking CLEANLINESS	Out of This World in Superior PERFORMANCE
Out of This World in Activated SPEED	Out of This World in Unmatched CONVENIENCE
Out of This World in Kitchen COMFORT	Out of This World in Tempting TASTE TREATS

Down to Earth in ORIGINAL COST      Down to Earth in INSTALLATION COST

Down to Earth in OPERATING COST      Down to Earth in DAILY SAVINGS

convenient terms make a new ROPER Easily Yours

MULESHOE LIQUEFIED GAS CO.  
LOCATED ON CLOVIS HIGHWAY  
PHONE 125 MULESHOE, TEXAS



## TIMELY TIPS FROM YOUR H. D. AGENT

By Miss Dian McClurkin

### KITCHEN-WISE TOOLS

In choosing kitchen tools, those essentials on the kitchen production line, double-use tools are usually a better investment than those for a special purpose.

A can opener, for instance, that opens several types of lids is more useful than one that does a single job. A pancake turner with holes not only turns cakes but lifts edges out of fat, draining off the drippings. And in cutting a medium-sized butcher knife is valuable for more different jobs than a special hand slicer or boning knife.

How much use tools and utensils will get is an important guide in buying. When choosing metal items, use may determine the materials—steel or heavy aluminum for hard use, light tin plate or lightweight aluminum for more occasional use.

### SEAM CLUES

Look on the seamy side before buying new spring dresses or suits. Both the stitching and finish of seams is an important clue to a good buy.

Look for straight, smooth, even seams with stitches not too long to hold securely. Avoid any garment with puckered or wandering stitching or loose, unfastened threads dangling.

Make sure seams are wide enough for possible alterations. Wide seam allowances—from 1/2 to 3/4 inch on plain seams—are less likely to fray than those which are cut too close.

Note how seam edges are finished. French seams, in which all raw edges are turned under and stitched and about 1/4 inch wide when finished are recommended for sheer cottons or rayons which fray easily. Firm, medium weight fabric like gingham or percale will hold securely with double-stitched seams about 3-8 inch when finished. On heavy material, however, such finishes may be too thick for best appearance and difficult to press flat. On firmly woven heavy fabric, edges can simply be "pinked" with the shears provided for this purpose. Fabric that is inclined to ravel, however, should have raw edges bound with tape, held with over-casting stitches, or turned in and machine-stitched.

How seams hold depends also on how the garment fits. Comfortable-fitting clothes put less strain on seams. Those that are too tight may pull out any seam, however good the finish.

## Clinic For Farm Bureau Leaders Set At Lubbock

A clinic for officers and leaders of the Farm Bureau is scheduled at Lubbock the coming Monday, April 23, at 10 a. m., with Walter Hammond, president of the Texas Farm Bureau as principal speaker. A number of Bailey County people will attend. Officers and directors of the Bailey County Farm Bureau as well as all members are urged to attend and are assured of an interesting and educational program.



LAST TIMES FRIDAY  
PAT O'BRIEN  
WAYNE MORRIS

"JOHNNY ONE EYE"

SATURDAY ONLY  
ZANE GREY'S

"TO THE LAST MAN"

Starring  
RANDOLPH SCOTT

SUNDAY and MONDAY  
JOHN WAYNE  
GAIL RUSSELL

"THE ANGEL and the BAD MAN"

TUESDAY and WEDNESDAY  
JEANNE CRAIN  
WILLIAM LINDIGAN

"PINKY"

THURSDAY and FRIDAY  
PAULETTE GODDARD  
GILBERT ROLAND

"THE TORCH"

ADMISSION 50c  
Children Under 12 — FREE

## ATTRACTIVE MULESHOE HOMES

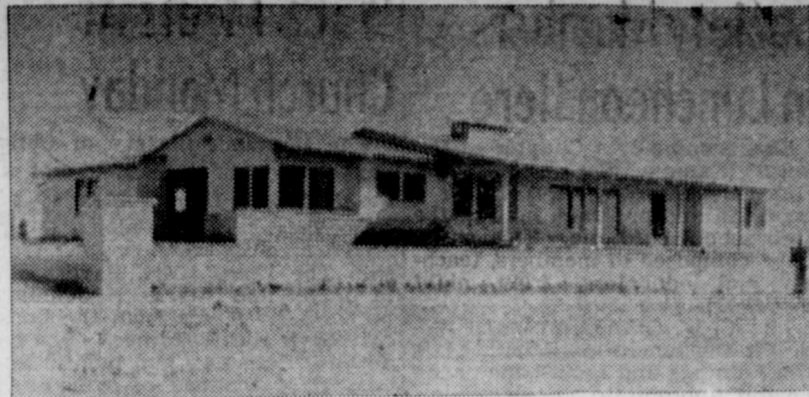

MODERN STYLE HOME of Mr. and Mrs. Sam E. Fox in the southwest part of Muleshoe is an example of the fine homes now going up in the city. The Journal will continue to publish views of attractive homes in the city and in the territory from time to time. —Journal Staff Photo

## Lazbuddie News

By Mrs. Willie Steinbock

Mr. and Mrs. Charley Gustin and Mr. and Mrs. Gordon Duncan recently attended a wedding in Jacksboro, Texas. The bride is a niece of Mrs. Gustin.

Mr. and Mrs. Ben Foster entertained with a dinner last Sunday. Those attending were: Mr. and Mrs. O. Dean Heard and two children, Ronny and Donna Beth of Olney, Mr. and Mrs. Tom Foster of Lamesa, Mr. and Mrs. Demp Foster and son, Jimmy, Mr. and Mrs. Calvin Clark and daughter, Janice.

Mr. and Mrs. Boyd Hood and daughter, Sherry Lynn, of Westminster were here last week end visiting Mrs. Mae Mahan and Leota Mahan.

Mr. and Mrs. J. W. Hunt had as visitors Mr. Raymond Smith, father of Mrs. Hunt, and J. McCollum of Whitewright.

### Basket Dinner Held

Mr. and Mrs. E. Wheeler of Dallas have been here for the past ten days. Mr. Wheeler has been teaching singing at the Church of Christ. A basket dinner was held in the church Sunday. Sunday afternoon at 2:30 to 4:00 singing was participated in by good singers from Clovis, Farwell, Lariat, Muleshoe, and surrounding communities.

Word has been received that the E. D. Hutchinson family, who sold their land here, arrived safely at their destination near Belva, Okla., where they will farm and ranch. George Jesko left Wednesday for Amarillo and on to an induction center at Ft. Sill, Okla. About 40 boys were called Wednesday for physicals and were sent on to Amarillo from hereof.

### Olivers Entertain

Mr. and Mrs. F. L. Oliver entertained their domino and canasta clubs Wednesday night. Those present were Mr. and Mrs. Ben and Demp Foster and Jimmy Demp, Mr. and Mrs. Rhinny, E. Q. and Willie Steinbock, Mr. and Mrs. Judd Clark, Emil Hamilton, John and Wanda Dyck, and Edgar Broyles. Delicious chicken sandwiches, peanut butter, ice box and assorted cookies, and coffee were enjoyed after the games.

### Cattle To Ft. Worth

Alex and Willie Steinbock and Gordon Duncan took two loads of cattle to Fort Worth Friday morning. Mr. and Mrs. Clyde Ray of Mata-

## Use Green Tags Selling Cotton

COLLEGE STATION, April 18.—Texas cotton farmers are urged to market their 1951 cotton crop by the green tag method. According to John L. McCollum, manager, PMA's southwest area cotton branch, USDA, Dallas, the green tag signifies that the bale has been classed by USDA cotton classers and the tag carries the grade and staple length for the bale.

Demand promises to be strong for this year's crop, says McCollum, and the grade and staple information will enable the farmer to get the best price for his cotton. Last year 107,819 Texas farmers took advantage of the USDA's Smith-Doxey cotton classing program and marketed 1,389,150 bales under the green tag system. Farmers can get the same service again this year without cost by making application for it, says McCollum.

Requirements include membership in a group which has been organized to promote the improvement of cotton, adopting a variety, filing an application, arranging for sampling and meeting other requirements. In addition to the official classification, farmers will also receive free the market news service, which shows current prices at nearby markets. By checking the grade and staple length on the green tag against the price for the same kind of cotton listed on the market news sheet, the approximate price of each bale can be determined, points out McCollum.

Information may be obtained from your local county agricultural agent on the Smith-Doxey classification service. Mr. and Mrs. Rex Steinbock last Sunday afternoon. Mr. Ray obtained a job on the Finis Jennings farm for the coming year. Mr. and Mrs. Ed and Rhinny Steinbock spent the week end in Artesia, visiting Mr. and Mrs. Clifford Fritz. While gone they plan to go fishing.

### New Son Is Born

Born to Mr. and Mrs. Rex Steinbock at Green Hospital in Muleshoe, an 8 pound, 6 oz. boy, Troy Lee, April 12 at 12:15 a. m. Maternal grandparents are Mr. and Mrs. Carl Lane, of Matador, Texas. Paternal grandparents are Mr. and Mrs. Wm. F. Steinbock. Mrs. Lane arrived Friday to help care for the newcomer. Miss Barbara Lane accompanied her mother.

### RATHER STAY SINGLE

A minister advertised for a handyman and the next morning a neat young man rang the bell. "Can you start the fire and have breakfast ready by seven o'clock?" asked the minister.

The young man thought he could. "Can you polish all the silver, wash the dishes and keep the house and grounds neat and tidy?" was the next question. "Look, Reverend," protested the

young man. "I came here to see about getting married, but if it's going to be anything like that, you can count me out right now." —Santa Fe Magazine.

### GUESTS FROM SNYDER

Mr. and Mrs. Frank Prather have had as guests their old friends, Mr. and Mrs. Dee Robinson, of Snyder, who spent several days in the Prather home.

THE MULESHOE JOURNAL, Thursday, April 19, 1951

### DISTRICT MEETING

Mrs. Betty Jo Glaze, Miss Mary Fry and Miss Gwyneth Bigham

were in Wellington Sunday attending the E. S. A. District meet held there.

## ABSTRACTS REAL ESTATE

COMPLETE ABSTRACT SERVICE LISTINGS ON ALL TYPES OF REAL ESTATE

## MULESHOE ABSTRACT CO.

Barry T. Lewis, Prop.

Phone 352-J

## INSURANCE and REAL ESTATE

FIRE, CASUALTY, POLIO, AUTO FINANCING

City and Farm Property

Small, Medium and Large, Dry and Irrigated Farms WE NEED YOUR LISTINGS

## Farley Insurance Agency

Over Bank, Muleshoe, Texas Office Phone 375-W Res. Phone 242-W

## COTTON SEED

## DELINTED MACHA STORMPROOF

Guaranteed Germination 80% Or Better

## JONES FARM STORE

YOUR LOCAL PURINA DEALER

Phone 212

Muleshoe

## REPORT OF CONDITION OF MULESHOE STATE BANK

OF MULESHOE, BAILEY COUNTY, TEXAS

at the close of business April 9, 1951, a State banking institution organized and operating under the banking laws of this State and a member of the Federal Reserve System. Published in accordance with a call made by the State Banking Authorities and by the Federal Reserve Bank of this District.

ASSETS	
Cash, balances with other banks, including reserve balance, and cash items in process of collection	\$1,300,356.57
United States Government obligations, direct and guaranteed	2,430,716.80
Obligations of States and political subdivisions	89,832.00
Corporate stocks (including \$3,000.00 stock of Federal Reserve bank)	3,000.00
Loans and discounts (including \$952.94 overdrafts)	741,941.67
Bank premises owned \$12,000.00, furniture and fixtures \$2,000.00	14,000.00
<b>TOTAL ASSETS</b>	<b>\$4,579,847.04</b>
LIABILITIES	
Demand deposits of individuals, partnerships, and corporations	\$4,055,749.56
Deposits of United States Government (including postal savings)	19,122.02
Deposits of States and political subdivisions	282,211.86
Other deposits (certified and officers' checks, etc.)	206.20
<b>TOTAL DEPOSITS</b>	<b>\$4,357,289.64</b>
Other liabilities, W. H. Tax	84.80
<b>TOTAL LIABILITIES (not including subordinated obligations shown below)</b>	<b>\$4,357,374.44</b>
CAPITAL ACCOUNTS	
Capital*	50,000.00
Surplus	50,000.00
Undivided profits	14,161.92
Reserves (and retirement account for preferred capital)	108,310.68
<b>TOTAL CAPITAL ACCOUNTS</b>	<b>222,472.60</b>
<b>TOTAL LIABILITIES AND CAPITAL ACCOUNTS</b>	<b>\$4,579,847.04</b>

\*This bank's capital consists of: Common stock with total par value of \$50,000.00

Assets pledged or assigned to secure liabilities and for other purposes \$127,000.00 I, Inez F. Bobo, Cashier of the above-named bank, hereby certify that the above statement is true to the best of my knowledge and belief. INEZ F. BOBO, Cashier

### CORRECT ATTEST:

Grace M. Osborn

Mary E. Hart

Jesse M. Osborn

State of Texas, County of Bailey, ss: Sworn to and subscribed before me this 16th day of April, 1951. Katie Lena Winter, Notary Public.

(Notary's Seal)

# Spring Home Needs

Now Is the Time to Start Thinking of Preparing Your Home For Summer. We Have Everything You Will Need To Help Make Your Home a More Attractive Place In Which To Live This Summer

## BAUER POTTERY

Eight Colors and Many Patterns From Which To Choose Your Selections.

—BLACK —MAROON  
—PINK —BROWN  
—GREEN —CHARTREUSE  
—BLUE —YELLOW

16-Piece Starter Set — \$6.95

## FLOWER POTS

Your Choice of Many. We Have Them In Any Size From Simple, Plain Ones to Attractive Decorated Pots.

## RUBBER MAID PRODUCTS

Designed To Make Your Kitchen Chores Easier. Rubber Mats, Drain Boards, Dish Racks, Etc. We Carry a Complete Line.

## WALL PAPER

Nothing Will Improve the Beauty of Your Home More Than Attractive Wall Paper.

BEAUTIFUL DARK COLORS  
BEAUTIFUL PATTERNS

WE HAVE JUST RECEIVED A SHIPMENT OF NEW 1951 WALL PAPERS.

## SOMETHING NEW!

Pittsburgh Wallhide Rubberized Satin Finish Paints

Your Choice of 36 Beautiful Colors. The new Velvet Sheen Is Not Too Flat or Too Shiny. But Just Right For Every Room In Your Home.

FAST DRYING... NO OFFENSIVE ODOR... EXCELLENT DURABILITY... CLEANS IN A JIFFY.

# E. R. Hart Co.

PHONE 23

MULESHOE, TEXAS



WHAT! Only a quart of Oil? The Roxblits don't scrimp young man—put in five gallons!

Whatever you need—oil, gasoline, tire service, or washing—we don't scrimp on service. It is always prompt, courteous and efficient, and our prices are reasonable, too. The next time you need gasoline, oil, or a wash job, stop by and give us a try.

### BRING THE KIDDIES

## FREE GUM!

Yes, we're giving away free chewing gum! Drive in for your free gum and let us explain how we can also free the GUM from your automobile engine and give your car the tops in smooth performance with Z-4 RING AND VALVE FREE

BE SAFE — BE SURE

Z-4-T-FY  
(Z-Ford) YOUR CAR TODAY

We Have a Full Line of Z-4 Chemicals for your Automotive Needs

## ODOM SERVICE STATION

West 1st and Ave. B

Muleshoe, Texas

# Society News

THE MULESHOE JOURNAL, Thursday, April 19, 1951

## Gardening Tips Heard By Study Club April 12

The Muleshoe Study Club met April 12 in the home of Mrs. Houston Hart. Guest speakers were from the Muleshoe Garden Club.

Mrs. Noel Woodley gave an informative talk on the history of the Garden Club—its purpose and plans; its object is the encouragement of gardening skill; an understanding and knowledge of the science of horticulture and encouragement of civic beautification.

They have as their accomplishments: planted flower beds and lawn at the Legion Home and plan to follow through with landscaping. Mrs. Jack Epps gave the practical aspects of gardening from her personal experiences—this being her hobby and she having one of the most beautiful gardens in this vicinity.

Mrs. Irvin St. Clair, delegate for the Study Club, gave an interesting talk on the state convention held in Amarillo April 9-11.

Lovely refreshments of ice box cake and coffee were served to the guests: Mrs. Jack Epps, Mrs. Noel Woodley, and Mrs. J. W. Ray of Fort Worth; and the following members: Mesdames Pat Bobo, A. J. Gardner, J. M. Forbes, M. F. Green, Clifton Griffiths, Mary Hart, Ray Keeling, M. F. Harris, A. E. Lewis, Lee Pool, Buck Ragsdale, H. S. Sanders, Jr., Naomi St. Clair, Vance Wagon, John Watson, Buck Wood, and the hostess.

Most drug stores could sell twice as much malted milk if they would fill the glasses.

## Winsome Class Meets Monday

The Winsome Sunday School Class of the First Baptist Church met for their regular monthly business and social meeting Monday night, April 16, in the home of Mrs. Clarence Wilhite with Mrs. Byron Griffith as cohostess.

After a short business session was conducted, Mrs. C. C. Griffiths led the group in several games which were enjoyed by all present.

Delicious refreshments of sandwiches, salted nuts, cake topped with whipped cream and cherries, and coffee were served to Mesdames W. F. Bartley, Vernon Jamison, Alton Epting, Clyde Brown, A. W. Blaine, J. W. Roberts, E. F. Eason, H. E. Wimberly, John Watson, M. E. Lee, L. E. Bratcher, Ed White, C. C. Griffiths, H. W. McAdams, Lela Barron, Bill Boothe, F. W. Jones, Lee Pool, Hoyt Morgan Martin Oliver, Jerry Kirk, A. P. Lambert, and the hostess.

## Enochs Club Met In Turney Home

The Enoch H. D. Club met in the home of Mrs. Doye Turney with 20 members and 1 visitor answering the roll call with garden hints.

The sick of our community enjoyed flowers which they received from the club.

Our club members are making progress with their play, "Ready Made Family," which they plan to present in the near future.

The commissioner's banquet was discussed and all plans were made. It will be at the Bula lunch room Friday night, April 20.

Two ladies received very lovely Secret Pal gifts which are very much enjoyed.

Added money to our treasury by the grab box. All enjoyed a lovely refreshment plate served by our hostess.

## Mrs. Baugh Is HD Club Hostess

"It's very nice to be important but it's more important to be nice," was read by Mrs. Olen Dutton for the opening exercises of the Muleshoe H. D. Club in the home of Mrs. E. H. Baugh April 10. Roll call was answered with "Share an Idea."

A donation of \$5.00 was made to the Red Cross. Mrs. Dave St. Clair gave some very good points on "Good Health." Mrs. C. E. Briscoe gave a talk on good personality, followed by a round table discussion on the subjects.

Refreshments were served by the hostess to one visitor, Mrs. Garland Young, one new member, Mrs. M. A. Cooper, and the following members: Mesdames A. W. Copley, Dave St. Clair, E. E. Marrs, Dave Coulter, J. T. Boydston, Joe Jarman, C. E. Briscoe, Roy Carney, S. C. Caldwell, Olen Dutton, E. E. Holland, Roy White, and W. H. Awtry.

The next meeting will be in the home of Mrs. Kenneth Briscoe, April 24 and the program is to be on metal crafts.

## FURNITURE FASHIONS by Frances Ainsworth

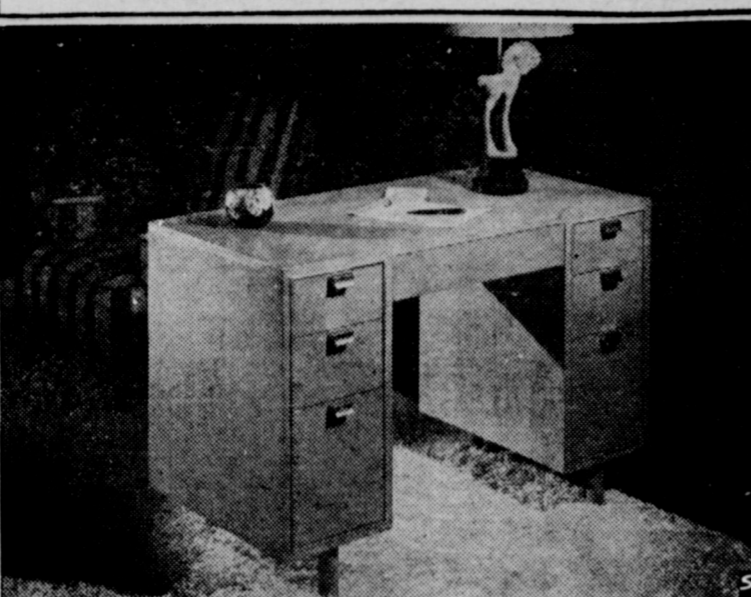

GRAND RAPIDS, MICHIGAN:—Smart contemporary desk design, with two double filing drawers provides extra convenience for the busy man who works at home, or the busy club woman housewife. The illustrated piece from the Oakmasters Modern collection by the Grand Rapids Bookcase and Chair Company. In addition to the two double file drawers, there is a spacious stationary drawer, as well as two single storage drawers. The same piece, with the addition of a mirror, might be used as a convenient and decorative bedroom vanity.

## H. D. Council Meets Monday

The Bailey County Home Demonstration Council met Monday, April 16, in regular session with all four clubs represented and reporting nine council members and the home demonstration agent.

Mrs. S. C. Caldwell, president, called the meeting to order and gave "What a Little Boy Is" as the opening exercise. The minutes were read and approved.

The date for the Commissioners' Banquet was set for Friday, May 11, at 8 p. m.

The delegates to the district meeting at Tulsa are to meet at the court house at 7:30 a. m., Saturday, April 28. National Home Demonstration Week is April 29-May 6. There will be exhibits of crafts and other from all the Home Demonstration Clubs of the county.

Bailey County has paid the District 2 Scholarship Funds 100 percent.

The lawn furniture training school is to be held at 2 p. m., April 27, at the club room. Two members from each club who really wish to make chairs are especially urged to be present and let us all be a bit early if possible.

## Holley Family In Reunion Here

The Holley family reunion was held the past week end at the farm home of Mr. and Mrs. O. Q. Holley near Muleshoe, on the eve of the departure of Mr. and Mrs. Cecil L. Holley and Roger for Astoria, South Dakota.

This is the first time since the fall of 1946 that the members of the Holley family, with none absent, have been able to attend a family get-together.

Guests were Mr. and Mrs. O. Q. Holley's children and their families: Mr. and Mrs. W. O. Holley and sons, Warren and Stanley, of Roswell, N. M.; Mr. and Mrs. Roy E. Foster, Mike and Katy of Alba, Texas; Mr. and Mrs. Harold D. Holley, Ann, Charlotte, and Eddie, and Mr. and Mrs. Cecil L. Holley and Roger, all of Muleshoe.

## E. S. A. Holds Model Meeting

Wednesday, April 11, Epsilon Chi held a Model Meeting in the home of Mr. and Mrs. Jesse Osborn with Mrs. G. W. Mayben as hostess. It was decided to have a come-asyou-are breakfast to aid in financing the chapter's project, which is to purchase a pair of glasses for a needy child "A Forty Niner Buffet Supper was announced as the second Rush Party for the Rushees, Misses Jo Ann Holdman, Wilma Sowder, Jeanette Kirk, Mesdames Harold Allison, Oscar Allison, Jim Grizzle, Leland Bouldin and Jim Bickle.

Mrs. Willis Farrell presented the program entitled "How to Improve Your Speech." In this address she said that speech is the only part in which the human organisms are the only media needed. The creative artistic ability portrayed therefore depends upon the individual. She gave the types of public speaking and pointers to always remember when speaking on a platform or before an audience.

Mrs. Mayben and her mother then served pineapple whip with coffee and cakes while the rushees and members looked at the scrapbook and the material sent by international on the club ranch. Members present were Miss Mary Frye, Miss Gwyneth Bigham, Mesdames Willis Farrell, J. B. Glaze, Bob Gregory, Connie Gupton, K. W. Precure, Wilson Witherspoon, Bill St. Clair, D. J. Bryant, G. W. Mayben, and Herbert Griffith.

Mrs. Mayben and her mother then served pineapple whip with coffee and cakes while the rushees and members looked at the scrapbook and the material sent by international on the club ranch. Members present were Miss Mary Frye, Miss Gwyneth Bigham, Mesdames Willis Farrell, J. B. Glaze, Bob Gregory, Connie Gupton, K. W. Precure, Wilson Witherspoon, Bill St. Clair, D. J. Bryant, G. W. Mayben, and Herbert Griffith.

Mr. and Mrs. Frank Prather last week attended a birthday party held in Sweetwater for W. F. Woodson, an uncle of Mrs. Prather. It was Mr. Woodson's 99th birthday. The observance was on Tuesday, April 10.

**DENTIST**  
**DR. A. E. LEWIS**  
Downstairs - McCarty Bldg.  
Office Hours  
9 a. m. to 12 — 1 to 5 p. m.  
Office Pho. 131 - Res Pho. 220-J

## Delta Gamma Society Members In Luncheon Here

The Gamma Iota Chapter of the Delta Gamma Society met in Muleshoe Saturday, April 7, for a luncheon and program, held in the high school cafeteria. This chapter is composed of members, teachers and educators, from eight counties.

Mrs. C. W. Grandy arranged music for the luncheon. Misses Dixie Lee Jennings and Lynn Lenau sang several appropriate numbers.

The spring theme was carried out in the table decorations—yellow jonquills, umbrellas, red roses, and place cards and programs. About fifty persons attended.

Guests from Muleshoe included Mesdames Ray Griffiths, Noel Woodley, Marion Harris, Charles Lenau, Lela Barron, Horace Blackburn, F. L. Shelby, Eldon Page, Misses Elizabeth Harden and Gwyneth Bigham.

Hostesses were all Muleshoe members: Mesdames Ed Johnson, Wilson Witherspoon, Jerry Kirk, Curtis Spivey, Radie Boone, Clifton Finley, G. S. Dowell, and John Watson.

Muleshoe's fine new high school building and the town itself came in for many favorable comments from those who attended from other towns, it was reported.

## WCS Meets At Church Monday

The Woman's Society of Christian Service of Muleshoe met at the Methodist Church Monday afternoon.

The opening song was "O Worship The King." Mrs. Bayless led in prayer and Mrs. O. N. Jennings brought the lesson from the book, "We Seek Him Together." She led a very interesting and helpful discussion of the use of symbols in the church.

At the business meeting presided over by Mrs. F. B. Pierson, it was voted to send \$4.00 each to

the Navajo School and to Eliza Dee Hall. Mrs. O. N. Jennings, Mrs. Roy Bayless and Mrs. J. Jay Weyer were appointed as a nominating committee to select the officers for next year.

The meeting was closed with prayer. Those present were Mesdames F. B. Pierson, H. W. Hanks, R. O. Gregory, Roy Bayless, O. N. Jennings, J. J. Gross, Mrs. I. F. Willman and Mrs. C. R. Farrell.

**TO SHAMROCK**  
Mr. and Mrs. Morris Douglass and daughter and Miss Bettie Collins spent the week end in Shamrock with Mrs. Douglass' parents, Mr. and Mrs. Buck Slaughter.

**POLIO INSURANCE**  
NINE DREADED DISEASES IN ONE POLICY!!!  
\$12 per year for every member of the family.  
\$6 per year for one person.  
Don't wait until Polio strikes—Insure now!  
HOSPITAL, HEALTH & ACCIDENT and LIFE INSURANCE  
**EDDIE LANE**  
Res. Phone 24-W Off. Phone 306 Muleshoe

YOU CAN STILL GET THAT—  
**ZENITH RADIO**  
— At —  
**Spence Radio Service Shop**  
Phone 270-W  
Muleshoe, Texas  
Service On Any Make Radio

**Mrs. Baugh Is HD Club Hostess**  
"It's very nice to be important but it's more important to be nice," was read by Mrs. Olen Dutton for the opening exercises of the Muleshoe H. D. Club in the home of Mrs. E. H. Baugh April 10. Roll call was answered with "Share an Idea."  
A donation of \$5.00 was made to the Red Cross. Mrs. Dave St. Clair gave some very good points on "Good Health." Mrs. C. E. Briscoe gave a talk on good personality, followed by a round table discussion on the subjects.  
Refreshments were served by the hostess to one visitor, Mrs. Garland Young, one new member, Mrs. M. A. Cooper, and the following members: Mesdames A. W. Copley, Dave St. Clair, E. E. Marrs, Dave Coulter, J. T. Boydston, Joe Jarman, C. E. Briscoe, Roy Carney, S. C. Caldwell, Olen Dutton, E. E. Holland, Roy White, and W. H. Awtry.  
The next meeting will be in the home of Mrs. Kenneth Briscoe, April 24 and the program is to be on metal crafts.

A PERSONAL **THANK YOU!**  
To all of the Hostesses and Customers of the Stanley Home Products Company who cooperated so loyally by arranging Stanley Good Time Parties and giving generous orders during March 1951.  
YOUR LOYALTY ENABLED THE **WEST TEXAS BRANCH** (65 Counties In West Texas) to lead the entire Company in Retail Sales and thus be the **NUMBER 1 BRANCH** (during March 1951) of the 250 Branches in all 48 States, Canada and Mexico.  
MAY WE CONTINUE TO SERVE YOU  
**MACK HIATT**  
West Texas Branch Manager  
Ph. 8970 — 1917-A Ave. Q — Lubbock, Texas  
**MRS. IRENE DUNN**  
Unit Manager  
Box 568 Littlefield, Texas  
Local Representatives:  
**Mrs. Betty Jackson**  
Route 2 Muleshoe, Texas  
**Mrs. Alex Reid**  
Box 5 Baileyboro, Texas

**SPECIAL!**  
**WRENCHES**      **SOCKETS — SETS**  
**IRRIGATION DAMS**  
5x7 — 10-oz. One Piece Canvas Dam ..... 4.45  
5x8 — 10-oz. One Piece Canvas Dam ..... 4.95  
5x9 — 10-oz. One Piece Canvas Dam ..... 5.50  
5x10 — 10-oz. One Piece Canvas Dam ..... 6.05  
6x7 — 10-oz. One Piece Canvas Dam ..... 5.25  
6x8 — 10-oz. One Piece Canvas Dam ..... 5.85  
6x9 — 10-oz. One Piece Canvas Dam ..... 6.45  
6x10 — 10-oz. One Piece Canvas Dam ..... 7.15  
Long Handle Shovels ..... 1.50  
Rubber Gloves ..... 1.35  
**RUSSELL SUPPLY CO.**  
ARMY STORE  
MULESHOE TEXAS

Beautiful Kitchen Addition, an **Electric REFRIGERATOR**  
Beauty is the word to describe the modern electric refrigerator. It's a sparkling addition to your kitchen — good-looking on the outside and good-looking on the inside. It's a practical beauty, too, keeping food safe. It keeps food safe because it is operated by dependable electric service brought to you by that steadfast "keeper of the food", Reddy Kilowatt.  
SEE YOUR **Electric APPLIANCE DEALER** THERE'S A MODEL FOR YOU  
**SOUTHWESTERN PUBLIC SERVICE COMPANY**  
26 YEARS OF GOOD CITIZENSHIP AND PUBLIC SERVICE

Presenting the **NECCHI** Sewing Machine THE WORLD'S FINEST  
"PRONOUNCED 'NECK-EE'"  
  
**OUTSTANDING FEATURES OF THE NECCHI BU**  
Without Extra Attachments  
Model BU  
• Makes All Size Buttonholes  
• Sew on 2 and 4 Hole Buttons  
• Forward and Reverse Straight and Zig Zag Stitching  
• Does Darning, Embroidering, Monogramming  
**OUTSTANDING FEATURES OF ALL NECCHI MACHINES**  
• Extremely simple to operate  
• Precision built — eliminates expensive repair costs  
• Sew backwards and forwards easily  
• Drop feed adjustment for darning  
• Stitch size adjusted instantly  
• Ball-bearing rollers — keep machine clean  
**GUARANTEED FOR LIFE!!!**  
AVAILABLE IN PORTABLES CONSOLES DESK MODELS  
INTERNATIONALLY KNOWN OVER 40 YEARS! PARTS INTERCHANGEABLE WITH STANDARD MAKE MACHINES!  
**SEE IT! TRY IT!**  
**EASTERN STATES EXPOSITION**  
SPRINGFIELD, MASS.  
SEPT. 18 THRU SEPT. 24  
AREA 6 INDUSTRIAL ARTS BLDG.  
**NECCHI SEWING MACHINE SALES CORP.**  
OR YOUR LOCAL AUTHORIZED NECCHI DEALER  
**BASS FIRESTONE STORE**  
Phone 296-J Muleshoe, Texas

## Virus Germ, Second Cousin Of Other Bacteria, Invisible But There

Prepared by the State Medical Association of Texas

"Mary, Mary, quite contrary, how does your garden grow?" might be applied in medical rhyme as "Virus, virus, undesirable, how does your poison grow?"

The Virus germ, which is a sort of second cousin, once removed, from other bacteria, cannot always be seen, even with a microscope. It's there, but you know it's there only by action, not by sight.

Some viruses can be spotted but as a class they are distinguished by their invisibility, which makes the control of virus diseases more difficult than the other classifications of infectious diseases.

Chickenpox is one of the virus diseases, as are most of the childhood "schooltime" ailments. Chickenpox germs are believed to travel in the air from an infected person to a well one; they are breathed in and start to work from the breathing apparatus known as the respiratory tract. It takes about 10 or 20 days for the germ to get to the skin surface in the form of those red spots on the body; and about four days for the spots to fill with that fluid, break, and form a scab.

The spots keep breaking out usually for about four days, so in all the usual chickenpox case runs about eight days, sometimes more. And the spots itch. It is the itchiness which creates the danger of chickenpox, since the disease itself in a normal, healthy youngster seems seldom to lead to complications. Scratching the blisters or scabs and getting them infected is the danger, so lotions which will keep the pockets from itching are usually advisable, plus a curtailment of the youngster's activities, of course.

Most virus diseases should be treated with bedrest. And the one for which rest in bed is the most important is the common cold. Instead of being used as a last resort, as it usually is, going to bed with a cold should be your first action. You don't feel good, you're cranky, all out of sorts, anyway, and you're not likely to do your work properly when you have a cold; so if you would go to bed for 24 hours, drink lots of fluids and eat light, nourishing foods you would be treating yourself by the possible medical method. If that you need your doctor's advice as to the next step. But many colds can be thrown off by just that simple routine, and it also has the advantage of keeping it from spreading to others.

The argument against that method is that you don't always know when you have a cold. That's quite true; but the rest and diet isn't going to hurt anything that you do have.

You don't always know when you have pinkeye, either. Colds, runny noses, pink and watery eyelids, and many other signs of disease are frequently caused by

hayfever or allergies of one sort or another. But the differences between them is that allergies aren't contagious, whereas colds and pinkeye are.

Contagious catarrhal conjunctivitis is the formal title of pinkeye, one of the most contagious of the virus diseases; it is an inflammation of the wet lining that forms the rims and underpart of the eyelid. It may come alone or with other diseases; the flu is usually associated with red rimmed eyes. Gonorrhea also is frequently marked with an eyelid inflammation.

Since pinkeye can be mistaken for other much more serious diseases, it is always advisable to have it checked. Granulated eyelids, known as trachoma, is one of the more serious of the eyelid afflictions caused by a virus, and it, too, is contagious. Trachoma can even lead to blindness.

Instead of just a redness of the eyelids, trachoma is a roughness, the lids looking like grains of salt or sand dotted upon them. The inside of the eyelid is also dotted with those hard little bumps and they rub up and down against the cornea of the eye, that film in front of the eyeball. As they scrape against that film, those bumps damage it, which in time can lead to partial or complete blindness.

Trachoma can also lead to disfiguring as an untreated case may pull the eyelid up unevenly, creating a deformity of the lid.

## Lt. Thomas At Reese Air Base

Second Lieut. Clarence I. Thomas, Muleshoe, has been assigned to the 3500th Pilot Training Wing, Reese Air Force Base, Lubbock. He was formerly employed by the Southwestern Public Service Company at Muleshoe. A graduate of Muleshoe High School, Lt. Thomas was active in the Masonic Lodge, American Legion and the Junior Chamber of Commerce prior to his recall.

Three brothers are also in the Air Force: M-Sgt. Roger I. Thomas is in Newfoundland, Sgt. James L. Thomas is serving in Alaska, and Sgt. E. J. Thomas is now in Germany.

### SPENT WEEK END HERE

Mr. and Mrs. Pinkie Barbour and family spent the week end here with their parents, Mr. and Mrs. H. O. Barbour and other relatives and friends.

### FISH AT BUCHANAN

Pinkie Barbour and Alton Turrentine fished a few days at Buchanan lake near Austin last week.

### BAR CONVENTION

Pat Bobo was in Dallas the first part of the week attending the Southwestern Bar Association convention being held there.

### ARMED FORCES DAY

"Unification" is a word that has contained a day-by-day significance for this nation's armed services in the past few years, and has been a transition interesting to those not in uniform who observe the military scene.

That same unification—in the past 10 months demonstrated in battle to be a success for the military—is being joined on an ever-increasing frequency these days by various civilian elements.

The first "parade of preparedness by the unified forces of our land, sea and air defense" was performed in 1950, reaching a peak on the third Saturday in May, which was proclaimed the first "Armed Forces Day." The single, unified day observance replaced for the individual service branches a major "day" celebration which had been held in the past.

Thus, Armed Forces Day was instituted fundamentally to promote a spirit of cooperation and a pride in common purpose among the armed services.

The initial success was possible through civilian participation in both planning and execution at the community level, working hand-in-hand with the local military representatives.

As Armed Forces Day again approaches—it will be Saturday, May 19—the battle-proven unification of our military forces deserves greater and more serious public attention and support. "Defenders of Freedom" is the theme of Armed Forces Day, 1951, and in hundreds of communities, that day and the week preceding it will be filled with opportunity for the individual civilian and serviceman alike to consider its significance.

Your individual cause for reflection will be a two-fold tribute to the armed forces under mobilization in time of actual overseas conflict, and a renewal of faith in the great nation's heritage.

## Cpl. Tompkins Is Ordered To Reese

Corporal Charles F. Tompkins of Muleshoe was recently ordered to Reese Air Force Base, Texas, for duty. Cpl. Tompkins has been assigned to the records and assignments office at Reese.

A former Marine, Cpl. Tompkins served in the Pacific Theater of Operations with the Marine Corps from 1948 to 1950. After being discharged from the Marine Corps in 1950, Thompson enlisted in the U. S. Air Force Reserve Forces. He was ordered into active military service in the Air Force in March.

### ATTEND CLOVIS BANQUET

Mr. and Mrs. Clio Middlebrook, Mr. and Mrs. Ernest Kerr and Dr. and Mrs. B. Z. Beatty, representing the Muleshoe Junior Chamber of Commerce, attended the organization banquet of the Clovis Jay-Cees Saturday night.

One thing can be said for people who live in the past. They can do it cheaper.

## Detroit's 250th Birthday Festival To Be In July

Detroit's 250th Birthday Festival, a year-long celebration of the city's founding by Antoine de la Cadillac, is well on the way to its climax during the week of July 22-29. Throughout the year, Detroit is the site of a great civic demonstration in which all residents and visitors will have an opportunity to participate.

Events of national and international importance will take place in Detroit and will be of interest to people from all parts of the country. Four nations—France, Britain, Canada and the United States—will take part in the ceremonies, marking the friendship that has long existed between these countries.

Because of Detroit's position as the largest border city in the world, and the cooperative spirit existing between Detroit and Windsor, this is an excellent opportunity to display to the world the amity that can develop between two peoples. One of the most active groups in the Festival planning is the Canadian Participation Committee which is bringing participating organizations to Detroit from all parts of Canada.

Two huge International Folk Festivals will be presented July 23 and 25. They will feature the music, dances, costumes, and songs of the nationality groups that have migrated to Detroit during the 250 years of its existence. It will provide living proof of way in peoples of diverse creeds and national or racial backgrounds can live together peacefully. The Festivals will also show the cultural wealth the immigrants have brought to

this country

Other events of national importance to take place in Detroit during 1951 are varied to say the least. For example, the sports program in Detroit will be the largest ever presented in one American city. Among the events scheduled are the annual major league all-star game in Briggs Stadium, the USGA National open golf tournament at Plum Hollow, the national finals of the American Legion Junior baseball tournament in Briggs Stadium, and the American Softball association championships.

From July 13 to 23, the University of Detroit will present in the University Stadium, a tremendous extravaganza enlisting more than 1,000 participants. Written by Father Daniel C. Lord it is titled "City of Freedom" and will tell the story in song and dance of Detroit's contributions to world-wide freedom and security.

Finally, there will be a tremendous Cavalcade Parade on July 28.

**ZILPHA ZIMMER**  
903 West 2nd St.  
RETAILER  
Look and Feel Better in Individually Designed "Sprella" Natural Support Free Demonstration

**Drs. Woods & Armistead**  
OPTOMETRISTS

**IRA E. WOODS, O.D.**  
**B. W. ARMISTEAD, O.D.**  
**GLENN S. BURK, O.D.**

Phone 328 Littlefield

## Is Your Estate Large Enough?

1. Is it ample for your family if you die?
2. Is it ample for you if you reach retirement age?
3. If you accumulate it through other property, how much will it SHRINK from Estate and Inheritance Taxes?
4. Are you guaranteed that you will live to accumulate it that way?

I CAN SELL YOU AN ESTATE—ANY SIZE YOU WANT—FOR AS LITTLE AS 2% TO 3% PER YEAR. IF YOU DIE BEFORE YOU HAVE COMPLETED BUILDING YOUR ESTATE, WE WILL GIVE IT TO YOUR HEIRS ANYWAY !!

**R. M. "BOB" GREGORY**  
GREAT NATIONAL LIFE INSURANCE CO.  
Box 743 706 N. E St. Muleshoe, Texas

## UNSURPASSED in the 1/2- to 2-ton truck field!

TALK about power! These great new GMC's are unsurpassed in horsepower in the 1/2- to 2-ton field—power to keep hauling years longer! But new engines are only part of the story.

From the rims up, these GMC's are truck-engineered to stay young throughout the uncertain years ahead. You get proof in feature after feature from individual models—things like wider Twin-Action hydraulic brakes, heavier axles and longer "pillow-action" springs.

Yet extra quality is standard GMC equipment. You pay no "extras" for such things as easy-turn steering with recirculating ball-bearing action, the Ventipane-controlled ventilation of the Weathersealed "Six-Footer" Cab—Turbo-Top pistons that develop higher power without "knock" even when using standard-grade gasolines!

So come in. Select from the widest range of engine-body-chassis combinations, 9 smart new colors. Drive out in a rugged '51 GMC! You'll know it will take you farther, cost less to run—because it's built to last like the big ones!

Get a real truck!



Light • Medium • Heavy Models  
Made in a wide variety of engine-body-chassis combinations to fit every trucking need

**DAVIS - LENDERSON**

Highways 70 and 84

Muleshoe, Texas

You'll do better on a used truck with your GMC dealer

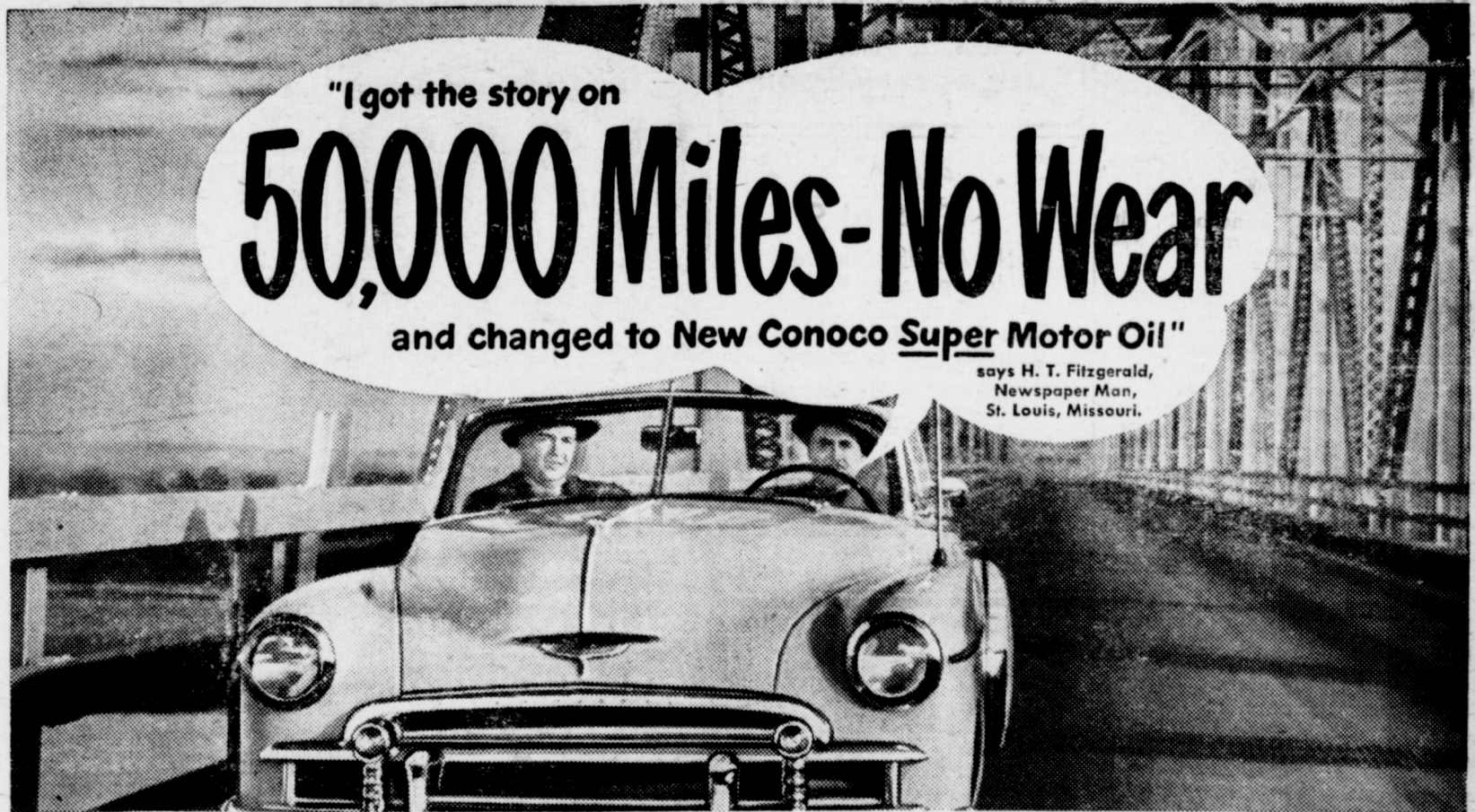

"YOUR NEW '50,000 MILES—NO WEAR' OIL is the best we have ever used," says George M. James, Manager, Metro Motors, Ford Distributors, Murray, Utah. "We use Conoco Super in all our demonstrators and recommend it highly to new car buyers."



"I'VE USED MANY DIFFERENT BRANDS of oil, but was never satisfied until I heard the story of '50,000 Miles—No Wear' and changed to new Conoco Super," writes Ben F. Taylor, Traveling Salesman, Fort Worth, Texas. "Now I get greater savings in oil consumption and more gasoline miles to the gallon."

### "50,000 MILES—NO WEAR!"—PROVED HERE:

After a punishing 50,000-mile road test, with proper crankcase drains and regular care, engines lubricated with new Conoco Super Motor Oil showed no wear of any consequence... in fact, an average of less than one one-thousandth inch on cylinders and crankshafts. AND gasoline mileage for the last 5,000 miles was actually 99.77% as good as for the first 5,000! This test proved that new Conoco Super, with OIL-PLATING, can make your car last longer, perform better, use less gasoline and oil.



CONOCO AGENT

**R. R. "Bud" HOLTON**

CALL 28 COLLECT

MULESHOE

**VISITS BARBOURS**  
Mrs. F. L. Shaw has returned to her home in Sweetwater after visiting here in the home of her cousin, Henry Barbour, and family.

**PAT R. BOBO**  
ATTORNEY-AT-LAW  
Office in Bank Building  
Muleshoe, Texas

More than ever  
THE GREATEST REFRIGERATOR VALUE

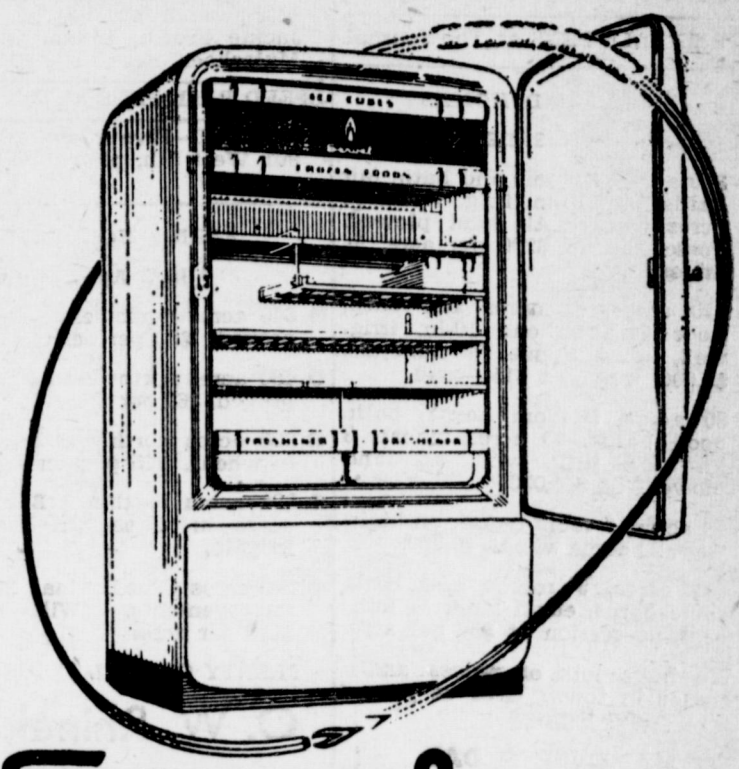

**Servel**  
THE GAS REFRIGERATOR

Beat rising costs! Buy a Servel GAS refrigerator and let your savings pay for it. Servel offers you all the modern conveniences that the homemaker wants... beautiful design... quick-change interior... and long life... plus real economy of operation. See the modern Servel GAS refrigerator at your dealer's today.

*West Texas Gas Company*

HELPING BUILD WEST TEXAS SINCE 1927

# USE THE CLASSIFIED FOR RESULTS

## CLASSIFIED AD RATES

The minimum for any classified ad is 35c; 2 1/2 cents per word for one insertion; 1/2 cents per word for additional insertions. All classified advertising is strictly cash in advance.

THE MULESHOE JOURNAL, Thursday, April 19, 1951

### FOR SALE—

FOR SALE—1 used 20-gal. butane water heater; 1937 Chevrolet trailer axle; new single kitchen sink; some used pipe, 3/4 in., and 1 in. Howard Griffin, Progress, 16-3tc

FOR SALE—6-room FHA house with attached garage. Will sell my equity. Roy Howard, 16-2tc

**BIG SAVINGS ON TRACTOR FUEL**  
We convert your tractor to use Phligas (butane-propane). Low cost fuel. Big savings. Wiedebush & Childers, Muleshoe, Texas. 15-1tc

SPEED BALL PENS at The Journal.

### FARMS AND HOMES

#### FOR SALE

• 320 acres, 4 rooms and bath, fair barns, two 10-in. irrig. wells, 70 acres wheat. All land plowed. Possession, at \$200 per acre, 3/4 minerals. 16-3tc

• 320 acres, 6 rooms and bath, floor furnace, one 10-in. irrig. well, good barns, 3/4 minerals, \$7,000 loan., at \$150 acre. 16-3tc

• 80 acres, 5 room house, bath, good barns, 25 acres wheat, 8 in. elec. irrig. well, all land plowed, at \$25,000. 16-3tc

• 40 acres, 3 room house, on highway, 20 acres wheat, \$7,500. 16-3tc

• 431 acres, 5 rooms and bath, some barns, clean land, 1/2 mineral, possession at \$50 per acre. 16-3tc

We have lots of places and homes in town. Give us your listings.

### HANOVER & DAY

#### REAL ESTATE

On Morton Highway Just North Of Courthouse

FOR SALE: Used gas ranges, heaters, and refrigerators. Priced to sell. Muleshoe Liquefied Gas Co. 49-1tc

PLUG FUSES—5c each. Hunke's, 1324 Main Street. 16-4tc

THE LONE STAR TRADING POST IN MULESHOE



Located at the Lone Star Drive-In On Clovis Highway

#### HAS FOR SALE

• 75 acres land close in, 2 sets improvements, 2 irrig. pumps, no Johnson grass. \$28,300. 16-3tc

• 26 acres, irrig. 4-room house, natural gas. \$9,000. 16-3tc

• 80 acres, 4 rooms and bath, 8 in. well, alfalfa and permanent pasture. \$11,000. 16-3tc

• New house, \$2,500 cash, assume note. Owner will trade. 16-3tc

• 4 rooms and bath, 60 ft. lot, east front, bargain. 16-3tc

• 160 acres, close in. One-half cash. 16-3tc

### DAVE AYLESWORTH

#### at the

### LONE STAR DRIVE-IN

#### In Muleshoe.

FOR SALE—New Amarillo Gear Head, discard head, 228 ft. 8 in. column, pipe and rods, 9-stage pump and accessories. Also 6 cyl. M-M used motor, good condition. See Ike Robinson, Muleshoe. 15-3tc

HOUSE FOR SALE to be moved. 3 rooms and bath. Located at Progress. M. O. Nigh. 15-3tc

SHOW CARD Colors and Brushes. We have them at The Journal. 1f

SPEED BALL PENS at The Journal.

NOTICE—We order sheet music by request. Orders mailed each Saturday night. THE RECORD SHOP, Phone 356. 14-4tc

NEW FARM WAGONS FOR SALE at a special price. Good for cotton trawlers, fertilizer trailers, butane, etc. See them at CONSUMERS FUEL & SUPPLY. 14-1tc

RAYON LAMP CORD, 2c ft. Hunke's, 1324 Main Street. 16-4tc

### NEW SHIPMENT

Automatic Water Heaters for Phligas (Butane-Propane). Your choice of sizes and prices. WIEDEBUSH & CHILDERS, Muleshoe, Texas. 17-1tp

FOR SALE—90-ft. setting electric driven Pomona pump with 30 h. p. electric motor and switches. 8 in. column and 10 ft. suction pipe and strainer. D. H. Sneed Supply Co., Muleshoe. 17-1tc

IVORY SWITCH and receptacle plates, 9c each. Hunke's, 1324 Main Street. 16-4tc

FOR SALE—1 white boar, sow and 6 pigs, 3 pointies and saddle, Wiley Holman, 4 miles east, 2 north Muleshoe. 17-3tp

FOR SALE—Five new 6.70x16 Air Ride white sidewall tires. Premium quality. Never been unwrapped. See Emette Cross at Cross Real Estate office. 17-1tc

### FOR SALE—

FOR SALE—One 4-can Wilson milk cooler, used three months. 3 miles west of Muleshoe on Clovis highway to Puckett's Station, 3/4 mile north. L. V. Kolar, Rt. 2, Muleshoe. 16-2tp

FOR SALE—House, 3 rooms and bath, modern. To be moved. Jackie Brown, 10 north, 2 west Muleshoe. 16-3tp

SPEED BALL PENS at The Journal.

FOR SALE—Five room and bath. 901 West 5th, phone 198-J. 28-1tc

### FARMS FOR SALE

#### Until April 15

• 640 acres northwest Bovina. Improved. \$60 per acre. 16-3tc

• 480 acres northwest Bovina. Improved. \$65 per acre. 16-3tc

• 320 acres northwest Bovina. All in wheat. \$65 per acre. 16-3tc

• 320 acres southeast Bovina, 260 acres in wheat. A beauty to irrigate. 16-3tc

• 240 acres west Bovina. Real nice improvements. Will irrigate. \$125 per acre. 16-3tc

PLENTY OF HAIL INSURANCE

O. W. Rhinehart BOVINA, TEXAS

SPECIAL PRICES On all Radiators. International Farmall Cores \$25 exchange.

STOVALL-BOEHR Radiator Sales & Service Plainview, Texas. 13-1tc

YOUR BEST HOG MARKET IS AT CLOVIS CLOVIS HOG CO. Phone 6122 Box 267 Clovis, N. M.

SHOW CARD Colors and Brushes. We have them at The Journal. 1f

Stanley Products Route 2, Muleshoe MRS. BETTY JACKSON

### 4 1/2% LOANS

—No Application Cost  
—No Appraisal Fee  
—No Examining Cost

Loans For Irrigation Set-Up, Building and Refinancing

MULESHOE REAL ESTATE AGENCY

CLYDE A. BRAY, SR. SHOW CARD Colors and Brushes. We have them at The Journal. 1f

MILK COW FOR SALE—See Bay Wilson or E. K. Angeley. 7-1tc

FOR SALE New J. D. A.'s, Farmall M's and M-M - UTU's

R. JOHNSTON BITTNER Waynesboro, Pa. Phone 1323-M 5-16p

FOR SALE OR TRADE—4-Unit Apartment House, across street from hospital. S. E. Goucher. 15-1tc

CIRCUIT BREAKERS, \$3.40 and up. Hunke's, 1324 Main Street. 16-4tc

FOR SALE—Two lots, one corner and one inside lot. See Alton Turrentine at the Cross Roads Cafe. 17-1tc

FOR SALE—23 acres irrigated, close in. 8 in. well. Four room house and pressure pump. 7 acres alfalfa, 2 acres permanent pasture. Known as Buck Buchanan place. Mrs. Alice Harry, 1809 Main St., Lubbock, Texas. 16-2tp

FOR SALE—House and 12 lots in Progress, or will sell house to be moved. M. L. Vinson, 1205 West 4th, Muleshoe. 16-3tp

FAYERS FOR SALE—80c each on foot. Milford Cooper, 1/2 mile north Muleshoe Gin or 1 blk. west of Drive In Theatre. 16-4tc

SHOW CARD Colors and Brushes. We have them at The Journal. 1f

FOR SALE—One Duroc Jersey Boar, one year old. Five weaner pigs. J. M. Pruitt, four miles east of Lariat. 17-2tp

FOR SALE—One Duroc Jersey Boar, one year old. Five weaner pigs. J. M. Pruitt, four miles east of Lariat. 17-2tp

FOR SALE—One Duroc Jersey Boar, one year old. Five weaner pigs. J. M. Pruitt, four miles east of Lariat. 17-2tp

FOR SALE—One Duroc Jersey Boar, one year old. Five weaner pigs. J. M. Pruitt, four miles east of Lariat. 17-2tp

FOR SALE—One Duroc Jersey Boar, one year old. Five weaner pigs. J. M. Pruitt, four miles east of Lariat. 17-2tp

FOR SALE—One Duroc Jersey Boar, one year old. Five weaner pigs. J. M. Pruitt, four miles east of Lariat. 17-2tp

FOR SALE—One Duroc Jersey Boar, one year old. Five weaner pigs. J. M. Pruitt, four miles east of Lariat. 17-2tp

### FOR SALE—

• 177 acres good cotton land, close in, fair improvements, irrigation, water, priced to sell. 16-3tc

• 177 acres good cotton land, fair improvements, on pavement, irrigation, water. \$95.00 per acre. 16-3tc

• 160 acres best of land, on pavement, new well. Priced to sell. 16-3tc

• 20 acres on pavement, good land. \$125.00 acre. 16-3tc

All these listings are really priced to sell. See us before you buy.

So, See Us! C. L. "HAPPY" DYER C. E. BRISCOE Phone 13 Muleshoe, Texas

FOR SALE—18 Duroc gilts, 180-260 pounds. Clarence Mason, 9 miles north, 1 west Muleshoe. 17-3tp

• 80 acres, well improved, close in. Immed. possession. 16-3tc

• 20 acres, 2 good irrigation wells. Fair improvements. \$200 acre. Immediate possession. 16-3tc

• Have farm for lease. 16-3tc

• Record Shop for sale. Reason for selling, buying another business. 16-3tc

EDDIE LANE Real Estate West of Western Drug Store Phone 306 or 24-W

Top Auto Salesman

Chevrolet's "most consistent salesman," Ben Berlin of Baltimore (seated), receives from General Sales Manager W. E. Fish a miniature Bel Air. Berlin was honored for 25 consecutive years' membership in the Chevrolet 100 Car Club. During the period he sold 6,100 new and used automobiles.

ENMU Presents Lions Program

A. E. Hunt, business manager of Eastern New Mexico University at Portales, N. M., and two members of the music department brought the program to the Muleshoe Lions Club at their regular weekly meeting Wednesday noon at Gerald's Cafe.

Miss Dolores Troutman rendered several popular selections on the piano, and Miss Della Ruth Freer sang several selections of popular, classical, and novelty numbers. She was accompanied by Miss Troutman.

Mr. Hunt made a short talk, explaining to the Lions Club part of the history and growth of ENMU, and invited all persons in this area to visit them.

ATTEND FUNERAL OF NEPHEW IN SENTINEL

Mr. and Mrs. O. M. Self of Muleshoe and Mrs. Hershel Arnold of Clovis attended funeral services held Friday in the Baptist Church of Sentinel, Okla., for a nephew of Mr. Self and Mrs. Arnold.

The 15-year-old lad, James Self, died Wednesday, April 11, of uremic poisoning after having been ill of diabetes for some time.

After the services the local people visited briefly with friends, Mr. and Mrs. Sid Goodwin in Hobart, Okla.

KILL ATHLETES FOOT "T-4-L BEST SELLER" SAYS WESTERN DRUG

HERE'S THE REASON. The germ grows deeply. You must REACH IT TO KILL IT. T-4-L, containing 90 per cent alcohol. PENETRATES. Reaches more germs. Your 40c back from any drugist if not pleased IN ONE HOUR.

ELIZABETH WOODLEY INSURANCE Nat'l Farm Loan Office Bldg. Phone 83

ELIZABETH WOODLEY INSURANCE Nat'l Farm Loan Office Bldg. Phone 83

ELIZABETH WOODLEY INSURANCE Nat'l Farm Loan Office Bldg. Phone 83

ELIZABETH WOODLEY INSURANCE Nat'l Farm Loan Office Bldg. Phone 83

ELIZABETH WOODLEY INSURANCE Nat'l Farm Loan Office Bldg. Phone 83

ELIZABETH WOODLEY INSURANCE Nat'l Farm Loan Office Bldg. Phone 83

ELIZABETH WOODLEY INSURANCE Nat'l Farm Loan Office Bldg. Phone 83

ELIZABETH WOODLEY INSURANCE Nat'l Farm Loan Office Bldg. Phone 83

ELIZABETH WOODLEY INSURANCE Nat'l Farm Loan Office Bldg. Phone 83

ELIZABETH WOODLEY INSURANCE Nat'l Farm Loan Office Bldg. Phone 83

ELIZABETH WOODLEY INSURANCE Nat'l Farm Loan Office Bldg. Phone 83

ELIZABETH WOODLEY INSURANCE Nat'l Farm Loan Office Bldg. Phone 83

ELIZABETH WOODLEY INSURANCE Nat'l Farm Loan Office Bldg. Phone 83

ELIZABETH WOODLEY INSURANCE Nat'l Farm Loan Office Bldg. Phone 83

### FOR RENT—

FOR CASH RENT—7 1/2 acres. 40 acres alfalfa and 31 acres row crop. 10-in. electric well. \$1,500. Henry Druessedow, Jr., 3 mi. west Blondy Puckett's store. 16-2tp

FOR RENT—3-room house. First house east of park on south side of highway. Minnie-Jones, 13th and Ave. B. 16-2tp

FOR RENT—Furnished apartment, private bath. Phone 8. Mrs. Faulkner. 16-1tc

APARTMENT FOR RENT—Unfurnished. S. E. GOUCHER. 4-1tc

HOUSE FOR RENT—3 rooms and bath, modern, just redecorated. H. M. Shofner, Clovis highway. 16-2tp

FOR RENT—Unfurnished house and one and two room furnished apartments. J. O. Aday, second door west of Pop's Cafe. 14-1tc

HOUSE FOR RENT—3 rooms and bath, \$30 month. East 3rd and Ave. F. Call 193-W. R. E. Luttrell. 14-1tc

FOR RENT—2 room apartment, bills paid. L. T. McKillip. 17-1tp

WANTED—WE BUY Old Brass, copper, radiators, scrap iron, batteries, etc. JOHN'S CUSTOM MILL, Phone 124-W. 5-1tc

WANTED TO BUY—Used Gear Heads. Will pay good price. D. H. Sneed Supply Co. 7-1tc

SPLENDID RAWLEIGH BUSINESS available in Bailey County. Products well known. Opportunity unlimited for big Sales and Good Profits. Start your business on credit without experience. Write today for full information. Rawleigh's, Dept. TXC-270-224A, Memphis, Tenn. Or see Clyde W. Sparks, Route 1, Texico, N. M. 14-5tp

WILL THE person borrowing our E-Z Fertilizer Spreader please return to Ray Griffiths Elevator. 14-4tc

WILL THE person borrowing our E-Z Fertilizer Spreader please return to Ray Griffiths Elevator. 14-4tc

WILL THE person borrowing our E-Z Fertilizer Spreader please return to Ray Griffiths Elevator. 14-4tc

WILL THE person borrowing our E-Z Fertilizer Spreader please return to Ray Griffiths Elevator. 14-4tc

WILL THE person borrowing our E-Z Fertilizer Spreader please return to Ray Griffiths Elevator. 14-4tc

WILL THE person borrowing our E-Z Fertilizer Spreader please return to Ray Griffiths Elevator. 14-4tc

WILL THE person borrowing our E-Z Fertilizer Spreader please return to Ray Griffiths Elevator. 14-4tc

WILL THE person borrowing our E-Z Fertilizer Spreader please return to Ray Griffiths Elevator. 14-4tc

WILL THE person borrowing our E-Z Fertilizer Spreader please return to Ray Griffiths Elevator. 14-4tc

WILL THE person borrowing our E-Z Fertilizer Spreader please return to Ray Griffiths Elevator. 14-4tc

WILL THE person borrowing our E-Z Fertilizer Spreader please return to Ray Griffiths Elevator. 14-4tc

WILL THE person borrowing our E-Z Fertilizer Spreader please return to Ray Griffiths Elevator. 14-4tc

WILL THE person borrowing our E-Z Fertilizer Spreader please return to Ray Griffiths Elevator. 14-4tc

WILL THE person borrowing our E-Z Fertilizer Spreader please return to Ray Griffiths Elevator. 14-4tc

WILL THE person borrowing our E-Z Fertilizer Spreader please return to Ray Griffiths Elevator. 14-4tc

WILL THE person borrowing our E-Z Fertilizer Spreader please return to Ray Griffiths Elevator. 14-4tc

WILL THE person borrowing our E-Z Fertilizer Spreader please return to Ray Griffiths Elevator. 14-4tc

WILL THE person borrowing our E-Z Fertilizer Spreader please return to Ray Griffiths Elevator. 14-4tc

WILL THE person borrowing our E-Z Fertilizer Spreader please return to Ray Griffiths Elevator. 14-4tc

WILL THE person borrowing our E-Z Fertilizer Spreader please return to Ray Griffiths Elevator. 14-4tc

WILL THE person borrowing our E-Z Fertilizer Spreader please return to Ray Griffiths Elevator. 14-4tc

WILL THE person borrowing our E-Z Fertilizer Spreader please return to Ray Griffiths Elevator. 14-4tc

WILL THE person borrowing our E-Z Fertilizer Spreader please return to Ray Griffiths Elevator. 14-4tc

WILL THE person borrowing our E-Z Fertilizer Spreader please return to Ray Griffiths Elevator. 14-4tc

WILL THE person borrowing our E-Z Fertilizer Spreader please return to Ray Griffiths Elevator. 14-4tc

WILL THE person borrowing our E-Z Fertilizer Spreader please return to Ray Griffiths Elevator. 14-4tc

WILL THE person borrowing our E-Z Fertilizer Spreader please return to Ray Griffiths Elevator. 14-4tc

WILL THE person borrowing our E-Z Fertilizer Spreader please return to Ray Griffiths Elevator. 14-4tc

WILL THE person borrowing our E-Z Fertilizer Spreader please return to Ray Griffiths Elevator. 14-4tc

WILL THE person borrowing our E-Z Fertilizer Spreader please return to Ray Griffiths Elevator. 14-4tc

## Weldon McCarty Wins A&M Honor

Weldon McCarty, a Muleshoe boy now studying in A. & M. College of Texas, has made a name for himself in livestock showmanship. In a recent intramural contest on the campus he fitted and showed his pig to the reserve championship of his class.

Boys draw an animal, grow it and fit it for the show. Weldon, who is a son of Mr. and Mrs. Delma McCarty of Muleshoe, drew the pig and his fitting and showing of the animal won him the honor. The boy who was awarded championship of Weldon's class went on to win the grand championship of the show, which included cattle, sheep and horses.

County Agent J. K. Adams, relating this accomplishment, remembering that Weldon won the 4-H district championship one year while showing a pig belonging to his brother, Fuston, who is also a student at A. & M. Weldon took part in 4-H Club work and also was a Muleshoe FFA boy.

## Charles Cash Is Honored By Army

Fourth Infantry Headquarters, Seattle, Wash.—Cpl. Charles D. Cash was in particular brought to the attention of this headquarters recently for reasons as indicated below. It is felt that this individual's family and friends in general may be interested in his achievements as well as the activities of the army.

Activity meriting special attention was: Cpl. Cash has been selected to return to the States for the purpose of training inductees. After a fifteen day leave at Squaw Valley he will proceed to Ft. MacArthur, Calif., where he will perform the duties of instructor in a new training unit.

Charles, who is the son of Mrs. Jerome Cash, of Enoch's, is a graduate of Bula high school. He enlisted Sept. 14, 1948.

WILL THE person borrowing our E-Z Fertilizer Spreader please return to Ray Griffiths Elevator. 14-4tc

WILL THE person borrowing our E-Z Fertilizer Spreader please return to Ray Griffiths Elevator. 14-4tc

WILL THE person borrowing our E-Z Fertilizer Spreader please return to Ray Griffiths Elevator. 14-4tc

WILL THE person borrowing our E-Z Fertilizer Spreader please return to Ray Griffiths Elevator. 14-4tc

WILL THE person borrowing our E-Z Fertilizer Spreader please return to Ray Griffiths Elevator. 14-4tc

WILL THE person borrowing our E-Z Fertilizer Spreader please return to Ray Griffiths Elevator. 14-4tc

WILL THE person borrowing our E-Z Fertilizer Spreader please return to Ray Griffiths Elevator. 14-4tc

WILL THE person borrowing our E-Z Fertilizer Spreader please return to Ray Griffiths Elevator. 14-4tc

WILL THE person borrowing our E-Z Fertilizer Spreader please return to Ray Griffiths Elevator. 14-4tc

WILL THE person borrowing our E-Z Fertilizer Spreader please return to Ray Griffiths Elevator. 14-4tc