









# LIFESTYLES



**EASTERN STAR 50 YEAR PINS**—Eight Eastern Star members received their 50-Year membership pins at the 50th birthday celebration of Haskell Chapter No. 892 Order of the Eastern Star on Tuesday, Oct. 24. Those receiving pins were (left to right) Ethel Alvis Tidwell, Mabel Overton, Allene Wheatley, Vivian Roberson and Iva Lee Gipson. Receiving pins, but not pictured were Wilma Brown, Billie Bynum and Shelly Royal.



**EASTERN STAR 25 YEAR PINS**—Five Eastern Star members received their 50-Year membership pins at the 50th birthday celebration of Haskell Chapter No. 892, Order of the Eastern Star on Tuesday, Oct. 24. Those receiving pins were (left to right) Oleta Bowers, Ida Farrell, Harvey Simmons, Dorothy Brown and Emma Bland. In front, Margaret Simmons.

## National Family Week is Nov. 19-25

National Family Week, Nov. 19-25, is an opportunity for individuals and families to celebrate bonds and to draw attention to needs according to Lou Gilly and Max Stapleton, County Extension Agents, Haskell County.

National groups including the Cooperative Extension Service, the National Council on Family Relations, Family Service America, Inc. are linking together

to encourage special attention to issues facing families and to the resiliency of many families in coping with change.

Texas families face many challenges, according to the recent report of the Texas Commission on Children and Youth:

**Safeguarding Our Future—Children and Families First.** At the same time, Texas families and

community groups are joining together to provide for improved access to medical care and human services, to enhance the quality of child and elder care, to work toward reasonable balances in work and family responsibilities, and to involve children and youth in constructive experiences which contribute to their growth and development.

Research indicated there are basic

factors which make families strong and viable. These include:

- Showing appreciation for others
- Spending time together
- Communicating openly
- Commitment to each other
- Devotion to values and spiritual reverence

•Ability to deal with crisis  
Today's families need support of the community and the workplace to meet their needs and challenges. National Family Week is a good time to reflect and to respond to the goal of "Safeguarding our Future—Putting Children and Families First."

Submitted by the Haskell County Extension Office.

## First Amer. Bank begins food drive

In the spirit of the season, First American Bank kicked off its statewide Thanksgiving Food Drive on Nov. 6. Employees at over 50 community banking centers in Texas will be donating food items for Thanksgiving dinner to be distributed to needy families in their local areas. First American

Bank will furnish turkeys and collection baskets at each location.

First American employees invite their customers and area residents to donate non-perishable food items to

assist them in their endeavor. Food and/or cash will be accepted at all

First American Bank locations until Tuesday, Nov. 21. First American Bank of Haskell is

working with the local Ministerial Alliance to coordinate distribution of Thanksgiving dinner baskets to

needy families.

First American Bank, SSB is a

## McCafferty birthday party

Dit Justiss would like to invite all the family and friends of her mother, Ruby McCafferty to a birthday party, Sunday, Nov. 19, in honor of Ruby's 80th birthday. The party will be from 1 to 4 p.m. at the Rice Springs Care Home. No gifts please.

## Hospital

**Admissions**  
Ivan Gresham, Munday  
H. G. Flowers, Aspermont  
Robert Guess, Haskell  
**Dismissals**  
Stanley McMillian, Nettie Partridge, Thelma Henson, Cindy Guess, Vera Reid, Bonnie Mason, Earl Alvis, Pauline Terry.

**GUARANTEED TO BE THE WORLD'S MOST COMFORTABLE BOOT.**

**WOLVERINE DURA SHOCKS**

ONLY \$89.99 Everyday

**OSBORNES**  
VERNON MUNDAY STAMFORD

**Pre-Holiday Sale**

Buy 2 Pieces – Get 1 FREE  
Robbie Sport • Loubella

**25% OFF**  
Famolare & Southern Comfort Shoes

**Close-Out Sale**  
Daniel Green House Shoes

**25% OFF**

**Sale Room – 75% & 30% OFF**

**Personality-Slipper Shoppe**

817/864-2501 • 864-3051  
South Side of Square Haskell, Texas

**\$22.99**

**Muffler at Wootens**  
Supreme Unicam

Made in USA

Master Card 817-864-3696 VISA  
305 S. Ave E • Haskell

"My Business Is Exhausting"  
**Fast, Friendly Service**

**SONIC**  
We're America's Drive-In

**Bacon Cheeseburger & Tots**

Bacon Cheeseburger & Order Of Tater Tots

**ONLY \$1.99 PLUS TAX**

OFFER GOOD NOVEMBER 1 THRU NOVEMBER 30, 1995.

**No Waiting**  
Call In Orders  
**864-8533**

© 1995 AMERICA'S DRIVE-IN TRUST

**Grand Opening**

**Pat's**  
Hats & Accessories  
CHILDRENS WEAR

**Friday, November 17**  
10 a.m. to 5 p.m.

117 N. Central • Knox City  
STORE HOURS: Tues.-Sat. 10-5

Patricia Young, Owner  
Phone 817-658-3267

*For Your Holiday Baking*

**Save 20% OFF**

**ON REMA INSULATED BAKEWARE**

- Cookie Sheets
- Loaf Pans
- Covered Cake Pans
- Muffin Pans
- Covered Brownie Pans
- Pizza Pans

**This Discount Good Nov. 16-17-18 Only**

**Small Appliances**  
**Pyrex Cookware**  
**Electric Knives**  
**Candy Thermometers**  
**Meat Thermometers**

**USE FINE WATKINS PRODUCTS**

Vanilla  
Cinnamon  
Black Pepper  
Extract & Flavors  
Gourmet Spices  
Kitchen  
Seasons

**TYLENOL PM**  
Extra-Strength  
Caplet & Gelscaps 24's

Your Choice **\$3.39**

**ROBITUSSIN**  
CF, PE, DM 4 oz.

Your Choice **\$3.09**

**ADVIL**  
Caplet or Tablet 24's

Your Choice **\$2.99**

**KERI LOTION**  
Original, Silky Smooth, Sensitive Skin

6.5 oz Your Choice **\$3.59**

**Christmas Cards**  
BUY EARLY FOR BEST SELECTION

**AMERICAN GREETINGS BOXED CARDS**  
**1/2 Price Only** Good Nov. 16-17-18

- Kenneth Wyatt Western
- Custom Order Imprinted
- Photo Greeting Cards
- Leanin' Tree

**THE DRUG STORE**

864-2673 Haskell, Texas



# OPINION

## State Capital

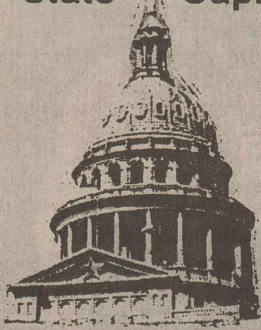

By Lyndell Williams & Ed Sterling  
TEXAS PRESS ASSOCIATION

### HIGHLIGHTS

**AUSTIN** — Two years ago, Dallas billionaire H. Ross Perot warned of the "giant sucking sound" of the North American Free Trade Agreement. As December 1995 approaches, Texas Attorney General Dan Morales predicts another sound: the rumble of overloaded Mexican trucks.

The state's top lawyer seeks presidential action on the issue before Dec. 18, the date on which trucks from Mexico will have complete access to Texas roadways.

"We asked (President Clinton) to issue an executive order that would allow Texas law enforcement entities access to all border-crossing facilities, so that they can work with U.S. customs officials to keep unsafe Mexican trucks off Texas highways. We think this is a necessary step that must be taken between now and Dec. 18," Morales said in a prepared statement.

Mexican trucks, Morales said, often weigh up to 170,000 pounds — more than twice the lawful U.S. weight of 80,000 pounds. And, he pointed out, Mexican truck drivers receive less training and operate under lower safety standards. For example, U.S. drivers are limited to 10 hours a day behind the wheel; Canadian drivers are limited to 13 hours; but Mexican drivers aren't limited at all.

Also of concern to the attorney general is that trucks from Mexico may carry corrosives, chemicals, explosives, jet fuel, poisons, toxic waste, pesticides and perhaps, illegal drugs.

#### Voters OK 11 Amendments

Less than 8 percent of Texas' registered voters went to the polls Nov. 7 and approved 11 of the 14 proposed constitutional amendments.

Voters approved abolishing the office of state treasurer and merging its duties with those of the state comptroller.

Three bond issues were among the amendments that passed: \$300 million for an existing state-run college student loan program; \$500 million for a 50-year-old housing loan program for veterans; and \$200 million to assist agriculture-related businesses.

A proposal to permit home equity loans to divide property at the time of a divorce or death or to satisfy federal tax liens barely passed with 51.5 percent of the vote.

Almost 84 percent of the voters approved an amendment to extend the homestead exemption to surviving spouses at least 55 years old. And 69 percent OK'd increasing the property tax exemptions for disabled veterans.

Voters defeated measures that would:

- Allow local governments to exempt commercial fishing boats from property taxes; and
- Exempt Masonic lodges and other benevolent organizations from property taxes.

#### Saves State \$7.42 Million

Treasurer Martha Whitehead, a Democrat and former Longview mayor who urged abolition of her own office, said Texans are sick of big government bureaucracy. She announced her commitment to abolish the treasury in November 1993, four months after she was appointed to the post by then-Gov. Ann Richards.

While phasing out the treasury will take four years, Whitehead's job and 42 administrative support positions will be eliminated Sept. 1, 1996, with a first year net savings to the state of \$160,000.

Bigger savings will come as more jobs are eliminated, Whitehead said. By September 1998, 164 positions will be eliminated, saving the state \$7.42 million.

#### Other Highlights

- Now that she has convinced voters to abolish the Treasury Department, Whitehead said last week she may run for the Texas Railroad Commission and work toward closing it down too. The three-member commission has 870 full-time employees and an annual budget of \$47 million. The treasury has 200 full-time employees and a \$20 million budget.

- Texas insurance companies have proposed an 11.3 percent increase in standard rates for auto insurance to cover their escalating losses. But Texas' consumer advocate for insurance said companies are making enough money, and rates should remain where they are. State Insurance Commissioner Elton Bomer will decide where to set the benchmark auto rates after he receives a recommendation from state administrative law judges.

- The Texas Supreme Court has formed the Commission on Judicial Efficiency, a task force to improve judicial selection, efficiency and staffing of the courts and to work on campaign finance reform. The bipartisan 16-member commission, headed by Dallas lawyer Tom Luce, will make its recommendations to the state Legislature in the 1997 session.

- Members of the governing board of the Texas Department of Commerce defended agency director Brenda Arnett's trips to foreign countries, saying that the trips are part of her job. At an October meeting of the governing board, questions arose regarding trips to South Africa, Argentina, Chile and Germany. A department spokesman said there is no budget for foreign travel, but Arnett's trips are legally paid for by private groups and companies.

- Bandit activity on the Texas-Mexico border has prompted the U.S. Border Patrol to plan the construction of a second fence west of downtown El Paso. The three-quarter mile long, seven-foot chain-link fence should make it harder for bandits to elude authorities by running back and forth across the border.

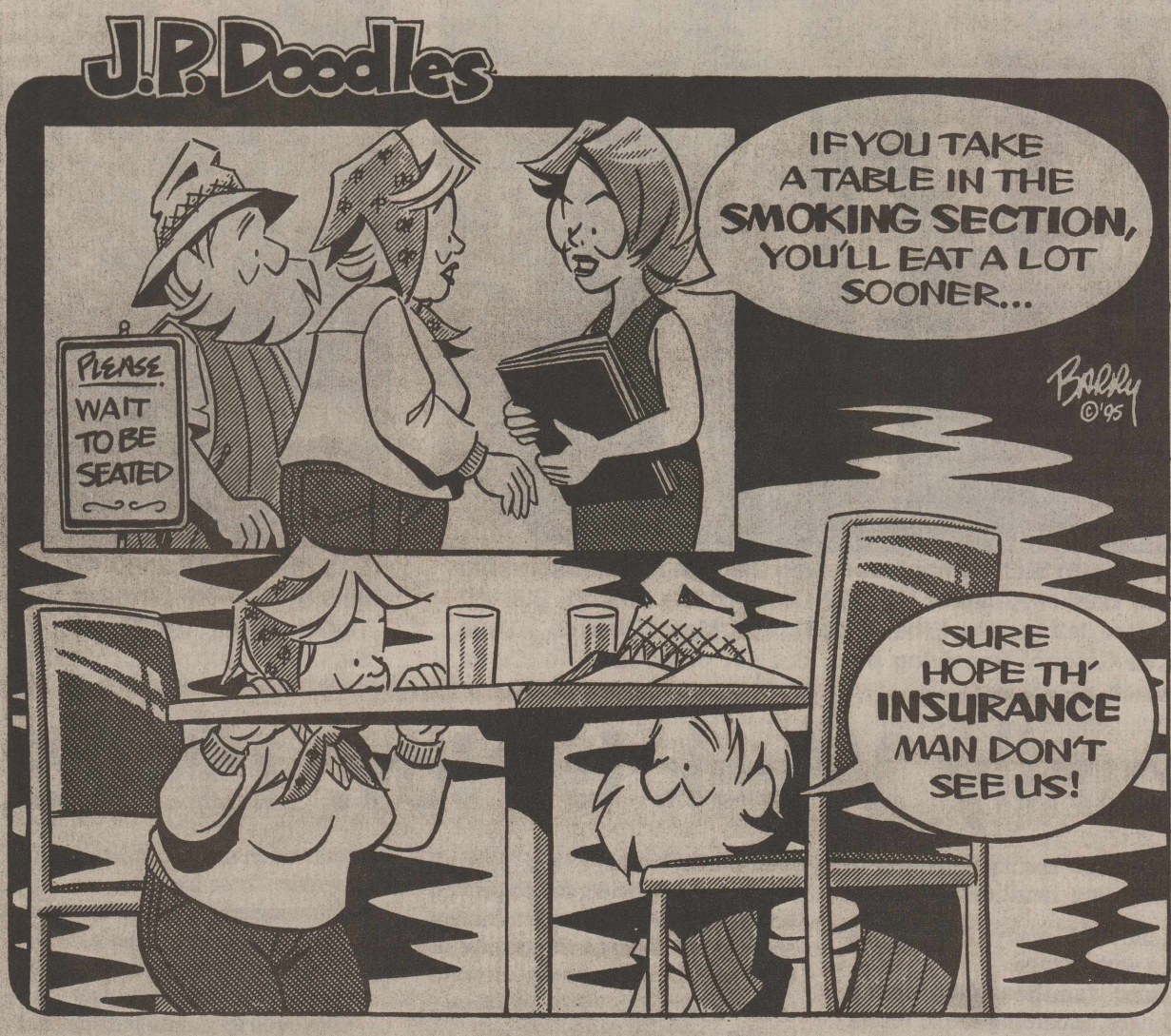

## From Out of the Past

From the files of The Haskell Free Press

### 20 Years Ago Nov. 13, 1975

It was announced this week that the JRB Super Market Stores have completed the transaction for the property between 12 and 13 on Ave. E. in Haskell. Construction on the new 15,000 square foot building will begin in the near future. It is estimated that the construction will take about 100 days after starting, if the weather will permit. The store will be a completely modern up to date Super Market. They will carry over 9,000 items to choose from.

The Haskell Warriors concluded their home season with the Crowell Kittens last Thursday. The 7th graders defeated the Crowell 7th graders by a score of 8 to 0. The only touchdown scored was on a long punt return. The eighth grade Warriors continued their winning ways by defeating Crowell by a score of 24 to 6. The 8th graders now have a season record of seven wins and two ties. This victory clinched a District Championship for the eighth graders.

### 30 Years Ago Nov. 18, 1965

Wallace Wooten, owner and operator, announced today that Wooten Oil Co. will celebrate its 14th year of business in Haskell on Friday and Saturday, Nov. 26, 27 with a public auction, with anything they have to sell at their place of business, from the hours of 1 to 5 p.m. "In celebrating our 14th anniversary, we will offer for sale, new and used tires, batteries, automobile accessories of all kinds," Wooten said.

Next Tuesday, Nov. 23, marks

75 years of continuous service of the modern, up-to-date Haskell National Bank located in its spacious quarters at the corner of No. First St. and Ave. F. Primary responsibility for the continued growth is the staff of bank executives, headed by A.C. Pierson, president of the institution since Jan., 1947, and son of the late M.S. Pierson, who founded the bank in 1890.

Jennabeth Pittman paced Haskell's "A" girls to a convincing 45-19 basketball victory over Albany here Tuesday night as she netted 18 points. Also hitting in double figures for Haskell was Kathy Burson with 10, Linda Riley hit eight for Albany.

### 60 Years Ago Nov. 14, 1935

Rev. C. Jones of Haskell left Saturday night for Fort Worth, where he is to attend the Frank Norris Bible School in progress this week. Rev. Jones will return to Haskell Sunday.

Mrs. Wavie Starr of Haskell is one of 78 students listed on the honor roll for the first preliminary period at John Tarleton College, as announced this week from the registration office.

Mr. R.M. Tittle, general merchandise buyer for the Perkins Timberlake Company was transacting business in Haskell Wednesday.

Mrs. J.U. Fields and Mrs. C.E. Baker left Sunday for Austin where they will attend a meeting of the Texas Federation of Womens clubs. Mrs. Cliff Chapman accompanied them to Houston, where she will visit with her parents.

### 70 Years Ago Nov. 13, 1925

Fire discovered in the office of the County Agent, third floor of the courthouse at midnight, Saturday, did considerable damage to the courthouse and the contents of the office. County Agent Trice states that his loss will be around \$500 as practically everything in his office was a complete loss. He carried no insurance.

W.M. Medlin, T.R. Overby and T.A. Coleman of the Plainview District southwest of town were in Haskell Monday on legal business.

Mr. F.L. Daugherty is in Canyon this week, where he is a delegate to the Northwest Texas Annual Conference of the Methodist Church.

### 90 Years Ago Nov. 18, 1905

Mr. G.M. Clayton has made a substantial addition to his residence in the southeast part of town, greatly improving the appearance of his place.

Mr. J.S. Boone finished branding his calves on his ranch this week and told our reporter that they were the best lot he ever branded, being fat and large, and of uniform color.

Mr. R.E. Sherrill is converting his one-story residence on the east side into a two-story building. His yard is thickly set with shrubbery and shade trees, now several years old and of good size and when the metamorphose is completed he will have one of the prettiest homes in town.

Mr. Wheeler Lee of the Cliff community brought cotton to town Wednesday, but finding the market a little off, stored it for future sale.

## Soc. Security 1996 Soc. Security changes announced

Social Security and Supplemental Security Income (SSI) benefits will increase 2.6 percent beginning with the payments that Social Security beneficiaries receive Jan. 3 and SSI recipients receive on Dec. 29, Ken Hargis, Social Security manager for Abilene said recently. The automatic cost-of-living adjustment is made annually.

For Social Security beneficiaries, the average monthly benefit amount for all retired workers will rise from \$702 to \$720. The maximum federal SSI monthly payment to an individual will rise from \$458 to \$470. For a couple, the maximum federal SSI payment will rise from \$687 to \$705. Some states add a supplement to the federal payment.

Social Security and SSI benefits increase automatically each year based on the rise in the Consumer Price Index for Urban Wage Earners and Clerical Workers (CPI-W) from the third quarter of one year through the corresponding period of the next. This year's increase in the CPI-W was 2.6 percent.

## Most frequently asked questions

A new law which became effective with last year's taxes makes it easier to pay Social Security taxes when you hire a household worker. Since then, the Social Security offices have been getting numerous questions from people concerned with how the law works. Social Security reps thought it would be a good idea to share some of the questions with the public.

First of all, remember that the new household coverage law resulted from a number of well-publicized cases of people who did not pay their household worker Social Security taxes. It is designed to make it easier for people to pay these taxes by having to file once a year instead of quarterly, by not having to pay taxes on babysitters, and by paying taxes on people they pay earnings of at least \$1,000 a year instead of \$50 a calendar quarter. You'll have fewer forms to complete and, depending on how much you employ outside help, you may pay less tax. Here are some frequently asked questions:

Q. Exactly who does the law cover?

A. Workers covered by this change in the law are maids, child care providers, gardeners, and others who provide household services. If they are under age 18, they're exempt from coverage unless household employment is their main occupation.

Q. How often do I have to file?

A. Instead of filing a report each calendar quarter and paying tax on the earnings of workers who are paid \$50 or more during the quarter, you pay annually on earnings of at least \$1,000 for the full year. The tax rate is unchanged, with you and your employee each paying 7.65 percent of the gross earnings.

Q. I heard something about a refund if you paid household worker's taxes last year. How does that work?

A. The new tax threshold was effective with 1994 earnings. In those cases where a household worker was paid less than \$1,000, the employer and employee will receive refunds for their share of the taxes. However, the employee won't lose his or her Social Security credits. To obtain a refund or if you have questions about paying taxes on household employment, call the Internal Revenue Service at 1-800-829-1040.

Q. How do I file?

A. For 1994 taxes, you should have filed the quarterly IRS Form 942 to report. Beginning with 1995 taxes, you will be required to report Social Security and federal unemployment tax obligations on your own federal tax return (Form 1040). During 1995-1997, you will need to satisfy the tax obligation by increasing your quarterly tax payments or increasing the tax withholding on your own wages.

If you have questions about the changes in reporting household employment, contact your local Social Security office, or call our toll-free number, 1-800-772-1213.

## Letters to the Editor

To the editor:

A big thank you to all the folks who braved the cold weather and made the Haskell Lions Club hamburger supper such a success.

### Letters to the Editor Policy

The Haskell Free Press welcomes letters to the editor on subjects of interest to our readers. We cannot, however, publish unsigned or anonymous letters, and we require the writer's name, address, telephone number, and handwritten signatures (address and phone numbers will not be printed, unless requested). Use of letters are at the discretion of the editor, who reserves the right to edit for clarity, to meet space requirements and to avoid obscenity, libel or invasion of privacy. Letters do not necessarily reflect the opinion of the Haskell Free Press. Mail letters to the Haskell Free Press, P.O. Drawer 1058, Haskell, TX 79521.

Special thanks to DeCoty Coffee for donating the coffee and the coffee maker, to Haskell National Bank for donating chips, and to State Farm Insurance for donating coffee cups.

The money donated will be used to give sight to those with impaired vision, to educate and encourage children with diabetes or other disabilities and to fund a scholarship program and other

community services.

Thank you, too, for the great response we have had on collecting used glasses to be sent to third world countries. This is an ongoing project of International Lionism. Eye glasses can be donated at the State Farm Insurance Office across the Street from Haskell High School.

Brian Burgess  
Haskell Lions Club

## National Farm-City week

Centuries ago, Pilgrims established Thanksgiving as a time to express gratitude for an abundant harvest. In 1995, National Farm-City Week became an annual, companion celebration to reflect on the blessings rural and urban residents and communities enjoy as a result of their longstanding relationship.

Tim Weise, a cotton producer and president of the Haskell County Farm Bureau, says the ongoing theme of the upcoming National Farm-City Week, Nov. 17-23, is "Partners in Progress."

"Farm-City Week recognizes the interdependency between those of

us who provide food and fiber, and our city neighbors who are a part of the cycle from farm to finished product," Weise explains.

The Haskell County Farm Bureau leader points out that farmers are dependent on communities, cooperatives and job-creating services, such as transportation, processing, advertising and marketing. Too, they count on consumers to ultimately select and purchase their goods.

Weise says it is only fitting that the week ending on Thanksgiving Day be set aside to observe the nation's rich agricultural heritage and its economic benefits.

## The Haskell Free Press

Established January 1, 1886  
PUBLISHED EVERY THURSDAY

401 S. First St.  
P. O. DRAWER 1058 HASKELL, TEXAS 79521

John McDougal .....Publisher  
Joyce Jones .....Editor  
Lisa Shaw .....Business Manager

Second Class Postage Paid Haskell, Texas 79521  
(USPS 237-040)

SUBSCRIPTION RATES:

In Haskell and adjoining counties, one year, \$15.00; six months, \$13.00; two years, \$29.00; Elsewhere in Texas, one year, \$20.00; six months, \$18.00; two years, \$39.00; outside Texas, one year, \$22.50; six months, \$20.50, two years, \$44.00.

NOTICE TO PUBLIC—Any erroneous reflection upon the character, reputation or standing of any firm, individual or corporation will be gladly corrected upon being called to the attention of the publisher.

POSTMASTER: Send address changes to The Haskell Free Press, P.O. Box 1058, Haskell, TX, 79521-1058.





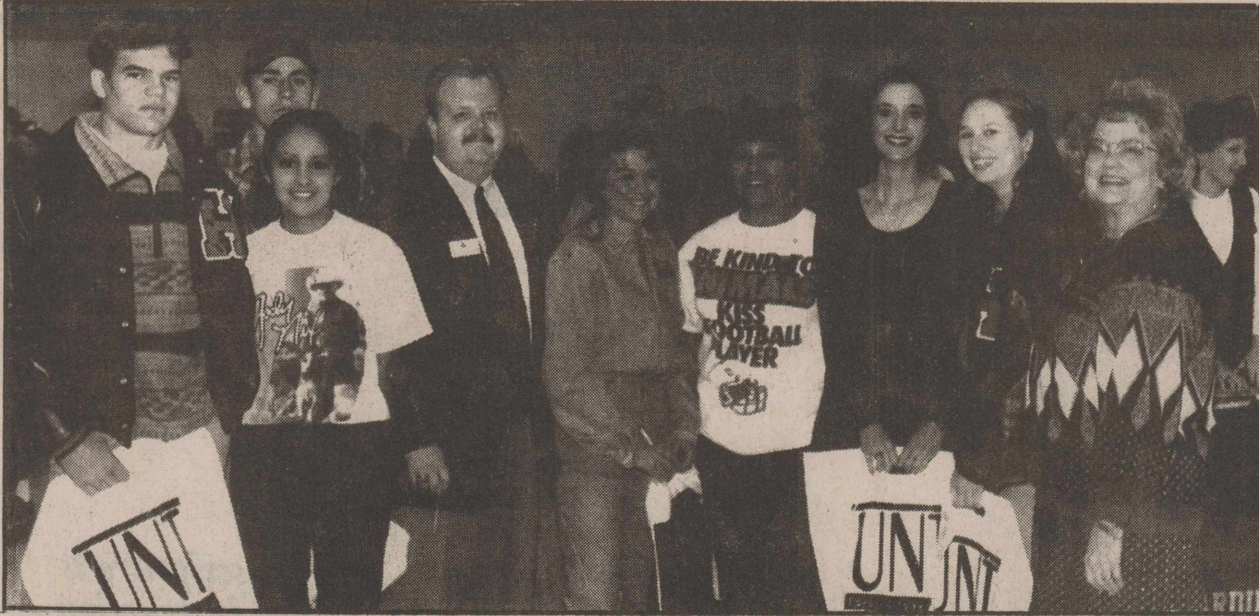

**HIGH SCHOOL—COLLEGE CAREER DAY**—Representatives from 35 colleges and universities, the Army, Air Force, Marines and Navy, and the Air Force Academy were in Haskell on Monday at the Civic Center to talk with high school students. From left to right, Harrison Druessedow-HHS, Lissa Rod-HHS, Ty Dayner-Anson, James Townsend-ACU, Lacl Norton-Anson, Priscilla Moreno-Anson, Jessica Bridwell-HHS, Michelle Green-HHS and Carolyn Everett-Haskell National Bank.



**AREA SCHOOL STUDENTS ATTEND COLLEGE CAREER DAY**—Students from Haskell, Knox City, Munday, Paint Creek, Stamford, Rochester, Lueders-Avoca, Hamlin, Aspermont, Anson, Rule and Throckmorton attended the Career Day sponsored by Haskell National Bank and hosted by Haskell High School. From left to right, Will Dutton-Munday, Lori Clem-Munday, Michelle Phillips-Munday, Robby Vaughn-Munday, Troy Reed-Munday, Jarret Malton-Texas Tech, Carolyn Everett-HNB.

## Indians scalp Yellowhammers 51-0

The Haskell Indians scalped the Rotan Yellowhammers 51-0 in Friday night's game at Rotan. The Indians held the Yellowhammers back in their own territory and kept them from ever getting on the scoreboard throughout the whole game. Haskell had 448 net yards in rushing while Rotan had -36; Haskell gained 548 total yards while Rotan gained nine yards, that tells the story.

Justin Lisle led the Indians in rushing with 19 carries and 149 yards. Lisle was responsible for three of Haskell's touchdowns and four PATs. Jace Yates had 15 carries for 95 yards and made one touchdown of the night. The other three touchdowns were made by Harrison Druessedow, IV Burson and Turner Frierson.

Harrison Druessedow led the Indians defensive plays with one

solo and seven assisted tackles. Close behind was Jason Briles with one solo and six assisted tackles and Michael Rodriguez with one solo and five assisted tackles.

Score by Quarters	
Haskell	14 7 25 7 51
Rotan	0 0 0 0 0

Scoring Summary	
First Downs	Haskell 29 Rotan 3
Rushing yds	Haskell 448 Rotan -36

Passing yds	100	45
Comp-Att-Int	8-13-0	4-11-1
Punts	0	6
Fumbles lost	3	2
Penalties-yds	10-70	2-15

**Individual Statistics**  
**RUSHING**—Justin Lisle 19-149; Jace Yates 15-95; Cory Green 7-55; Harrison Druessedow 5-39; IV Burson 13-57; Turner Frierson 5-53.  
**PASSING**—Cory Green 8-13 100 yds.

## Paint Creek beats Lueders-Avoca 33-8

The Paint Creek Pirates held the Lueders-Avoca Raiders to one touchdown in Friday night's game at Lueders-Avoca, with the Pirates coming out on top 33-8. Paint Creek is District 10 Runner-ups and will play Chillicothe Friday night at 7:30 in Crowell.

Shannon Waters led the Pirates in rushing with 22 carries for 201 yards. Waters' season record is 202 carries for 1687 yards. Bobby Scheets leads the Pirates in passing with a season record of 111 attempts and 44 completions for a total of 797 yards. Jodie Reel leads the Pirates in receiving with a season record of 20 completions for a total of 408 yards.

Casey Thompson led the Pirates' defensive play Friday night with eight solo and 12 assisted tackles. Casper Phillips had one solo and 15 assisted tackles;

Shannon Waters had four solo and seven assisted tackles; and Josh Howard had three solo and eight assisted tackles.

**Individual Statistics**  
**RUSHING**—Shannon Waters 22-201; Eric Blair 20-122; Josh Howard 1-1; Bobby Scheets 1-0.  
**PASSING**—Bobby Scheets 5-12.  
**RECEIVING**—Jodie Reel 1-10; Casey Thompson 1-3.

## Paint Creek School Menu

**Nov. 20-21**  
**Breakfast**

Juice and milk are served with all breakfast menus.

**Monday:** Cereal

**Tuesday:** Donuts

**Lunch**

Milk and tea are served with all lunch menus.

**Monday:** Steak fingers, gravy, green beans, sweet potatoes, hot rolls and fruit

**Tuesday:** Tuna, bologna and peanut butter sandwiches, lettuce, tomatoes, pickles, chips, pork and beans and ice cream

**Thanksgiving Holidays:** No school Nov. 22, 23 and 24

## Library Notes

The book sale is now underway at the library. Books range from ten cents to 25 cents and cover most all reading interests. This money will be funneled back into the library to buy new books.

Due to limited space, we cannot get all the books out at once, so if you do not find a book to purchase check again in a few days as more are added to our selection.

## Haskell School Menu

**Nov. 20-24**  
**Breakfast**

Juice or fruit and milk are served with all breakfast menus.

**Monday:** Cereal and buttered toast

**Tuesday:** Breakfast burrito

**Lunch**

A choice of baked potato with ham and cheese, salad bar or hamburgers and fries plus milk and tea are offered daily at the high school on the lunch menu. Milk and juice are served daily at the elementary school on the lunch menu.

**Monday:** Pizza, buttered corn, cole slaw and fruit cocktail

**Tuesday:** Submarine sandwich, potato chips, lettuce, tomatoes, vegetable sticks and apple. (No choice today)

**Thanksgiving Holidays:** No school Nov. 22, 23 and 24.

To Our Friends & Family,

A simple Thank You does not seem adequate for all your kind words and deeds during our great loss of our husband, father, grandfather and great-grandfather, Elmer Hilliard. He was such a "gentle" man and touched so many lives as witnessed by the cards, memorials, flowers, food, visits, prayers, and words of comfort. May God bless each of you.

Bernice Hilliard

Ronald Hilliard and family

Patricia Shaw and family

Kenneth Hilliard and family

Linda Short and family



1970

1995

Christie Wittenborn

Robert Wittenborn

request the pleasure of your company

at a reception in honor of the

Twenty-fifth Wedding Anniversary

of their parents

Leslie and Rebecca Wittenborn

on Saturday, the twenty-fifth of November

nineteen hundred and ninety-five

from two to five o'clock in the afternoon

Haskell National Bank Community Room

Haskell, Texas

No gifts please

## All-Star Teamwork

For a limited time only, you can also get a Texas Travelin' Flip Phone For only \$69.95 and Tote Phone for only

- ★ Great Rates
- ★ Safety
- ★ Convenience
- ★ Peace of Mind

Great cellular communication and service from your local cellular provider!

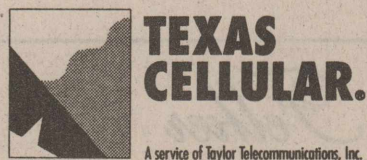

**TEXAS CELLULAR.**

A service of Taylor Telecommunications, Inc.

Haskell  
 512 North 1st  
 (817) 864-3269

★ Certain Restrictions Apply

Call Anytime.

**WE DON'T HAVE BABIES OR BLIMPS, BUT WE DO HAVE THE BEST TIRE VALUES!**

**DURALON TIRES**

**UNBEATABLE VALUE!**



- ✓ EXCEPTIONAL TIRE QUALITY
- ✓ EVERYDAY LOW PRICES
- ✓ FREE MOUNTING, COMPUTER SPIN BALANCE, & VALVE STEM
- ✓ FREE ROAD HAZARD WARRANTY
- ✓ FAST, FRIENDLY SERVICE
- ✓ TRADE-INS CONSIDERED

When it comes to tire value, you just can't beat DURALONS from OSBORNES. We don't have to subsidize expensive national advertising, and neither should you. Compare quality, service, warranty, and total installed price. You'll find that there is no better tire value than DURALON.

**OSBORNES**

VERNON  
 (817) 552-7631

MUNDAY  
 (817) 442-4851

STAMFORD  
 (915) 773-5006

## TAX PLANNING

Written By  
**Richard E. Rodgers, CPA**

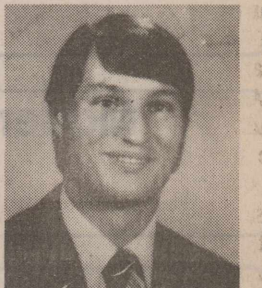

## RECORDKEEPING BEFORE AND AFTER A DISASTER

Nobody likes thinking about disasters. But if trouble does strike, having the proper records for your property can mean the difference between a relatively painless recovery and a financial nightmare.

After a disaster, you're most likely to need records for two purposes: to collect from your insurance company or to substantiate a casualty loss deduction with the IRS. For both purposes, your most important records are those that show proof of ownership and evidence of original cost.

Perhaps the simplest way to establish proof of ownership is to keep your original receipts. When you make a purchase, get in the habit of putting your receipts in an envelope or file folder. Periodically deliver the contents of this folder to a safe deposit box, and weed out receipts for property that you no longer own. If you prefer a more high-tech approach, photograph or videotape your property, and store the pictures in a safe place.

One advantage of keeping receipts as proof of ownership is that receipts also establish the original cost of each item. If you photograph or videotape your property, remember that you'll also need receipts to establish purchase price.

If you're hit by a disaster, list and photograph your damaged property before cleaning up. Also, keep receipts to establish the cost of any replacement property, emergency lodging, meals, etc. After a disaster, you also may need to establish the value of your property at the time of the disaster. In many cases, you should be able to establish this value based on the age of the destroyed item or from your photographs. But if you own rare, appreciated, or extremely valuable property, consider having it appraised periodically.

## RODGERS & COMPANY

Certified Public Accountant  
 20 Southwest Third Street  
 Hamlin, Texas

## Jones-Haskell

## Eye Clinic

Dr. Trussell Thane

Appointments Available • Monday through Friday

Dr. Thane is Board certified in the diagnosis and treatment of eye disease. Dr. Thane offers complete evaluation for eyeglasses and contact lenses.

2 pair of clear daily wear \$159<sup>00</sup> contact lenses

Disposable lens packages and contacts to change your eye color available.

Medicare and Medicaid Accepted.

1501 Columbia  
 Stamford, Texas  
 915-773-2083



# WORSHIP TOGETHER

*As a guide, the Bible is without a rival.*  
- Author unknown



*"All scripture is ...for instruction in righteousness."*  
- II Timothy 3:16

## THE BIBLE IS YOUR OWNER'S MANUAL FOR A GOOD LIFE

When you buy a car or a household appliance, it comes with an instruction booklet called the owner's manual. It tells you how to operate it and what to do if a problem develops. All of this sounds very modern, but there is an ancient precedent for this book of advice. It's called the Bible. However, in this case the instructions apply not to some material possession but to your life, and the way you should live it. Moreover, just as you could misuse your household device, you could also ruin your life by your failure to follow the instructions. So read your Bible and obey its mandates. Hear it explained at your House of Worship, where you learn that, unlike your household appliances, the rules for a good life will never become obsolete.

**Hanson Paint & Body Shop**  
207 S. 1st • 864-3631  
Professional Auto Body Repair • Glass Installation  
24 Hour Wrecker Service

**Sonic Drive-In**  
1402 N. Ave. E • 864-8533  
Managers: Leon & Carolyn Herring

**First National Bank of Haskell**  
200 S. Ave. E • 817-864-8555  
Member FDIC

**The Sweet Shop**  
507 N. Ave. E • 864-2711  
*Hebrews 10:25 - "Not forsaking the assembling of ourselves together"*

**Haskell Tire & Appliance Center, Inc.**  
206 South Avenue E  
864-2900

**Rule Co-op Gin & Elevator**  
301 Adams • Rule  
997-2421

**The Carpet Express**  
15 S. Ave. E  
864-8128

**Steele Machine**  
Hwy. 380  
864-2208

**Modern Way Food Store**  
1202 N. Ave. E  
817-864-3763

**Jay's Tire Center**  
506 N. 1st East • 864-2908  
*"See You In Church"*

**The Farmers National Bank of Rule**  
P. O. Box 10 • 817-997-2216  
Member FDIC

**Penman Propane Inc.**  
Rochester, Texas

**Smitty's Auto Parts**  
204 N. 1st St.  
817-864-2607

**Shear Perfection & Hair Designs**  
405 N. AVE. C • 864-8031  
OPEN: MON.-FRI. 8:30 A.M.-5 P.M. • WALK-INS WELCOME  
SHARON BIRD • HOLLY WADE

**Wal Mart**  
1608 N. Swenson • Stamford, Texas  
915-773-2775

**Rice Springs Care Home Inc.**  
1302 N. 1st  
864-2652  
Medicare • Medicaid • Therapy  
Ruth Ann Klose • Committed To Excellence In Service

<p><b>East Side Baptist Church</b> David Page, pastor Sun. Morn. 9:45 a., 10:55 a., 6 p.; Wed. 7 p. 600 N. 1st East, Haskell</p> <p><b>Christian Church</b> Frank Summers, preacher Sun. Morn. 9:45 a., 10:45 a., 6 p.; Wed. 7 p. 107 N. Ave. F, Haskell</p> <p><b>Church of God</b> Eric Clark, pastor • 864-2021 Sun. 9:45 a.m., 11 a.m., 6 p.m., Wed. 7:30 p.m. East Hwy 380, Haskell</p> <p><b>Trinity Lutheran Church</b> Bruce Adamson, pastor Sun. Morn. 9:30 a., 10:30 a.; Wed. 7:00 p. Hwy 380 East, Haskell</p> <p><b>Iglesia Bautista El Calvario</b> Raul Tirado, pastor Sun. Morn. 9:45 a., 10:45 a., 6 p.; Wed. 7 p. 607 S. 7th, Haskell</p> <p><b>First United Methodist Church</b> Sidney Parsley, pastor Sun. Morn. 9:45 a., 10:50 a., 6 p.; Wed. 6 p. 201 N. Ave. F, Haskell</p> <p><b>First Assembly of God</b> Rev. J.C. Amburn Sun. Morn. 9:45 a., 10:45 a., 6 p.; Wed. 7 p. 1500 N. Ave. E, Haskell</p> <p><b>St. George Catholic Church</b> Father Michael Melcher Sat. Mass 7:15 p.m.; Sun. Morn. 9:00 a.m. 901 N. 16th, Haskell</p> <p><b>Church of Christ</b> Dale Huff, minister Sun. Morn. 9:30 a., 10:30 a., 6 p.; Wed. 7:30 p. 510 N. Ave. E, Haskell</p> <p><b>First Presbyterian Church</b> Steve C. Kerr, pastor Sun. Morn. 9:45 a., 11:00 a.m. 306 N. Ave. E, Haskell</p> <p><b>Trinity Baptist Church</b> Rev. Kenneth Blair Sun. Morn. 10 a., 11 a., 6:30 p.; Wed. 7:30 p. 401 S. Ave. D, Haskell</p> <p><b>Hopewell Baptist Church</b> John Lewis, pastor Sun. Morn. 9:30 a., 11:00 a.; Wed. 7 p. 908 N. Ave. A, Haskell</p> <p><b>Greater Independent Baptist Church</b> Sunday Morn. 9:45 a., 11:00 a.m., 7 p.m.; Wednesday 7 p.m. 300 N. 3rd St., Haskell</p> <p><b>New Covenant Foursquare</b> Freddy Perez, pastor Sun. Morn. 10 a., 11:00 a., 6:30 p.; Wed. 7 p. 200 S. Ave. F, Haskell</p> <p><b>Mission Revival Center</b> Rev. William Hodge Sun. Morn. 10 a., 11 a., 6 p.; Tues. 6 p. 1600 N. Ave. B, Haskell</p> <p><b>First Baptist Church</b> Jim Turner, pastor Sun. Morn. 9:45 a., 10:55 a., 6 p.; Wed. 7 p. 301 N. Ave. E, Haskell</p> <p><b>First Baptist Church</b> Werth Mayes, pastor Sun. Morn. 10:00 a., 11:00 a., 6 p.; Wed. 7 p. Weinert</p>	<p><b>Weinert Methodist Church</b> Rev. James Patterson Sun. Morn. 9:45 a.m. Weinert</p> <p><b>Weinert Foursquare Church</b> Rev. Joyce Goossen and Rev. Diane Crowover Sun. Morn. 10 a.m., 11 a.m. Wed. 7 p.m. Weinert</p> <p><b>Church of Christ</b> Jim Pratt, minister Sun. Morn. 9:45 a., 10:45 a., 6 p.; Wed. 6 p. West on Main Street, Rochester</p> <p><b>First Baptist Church</b> Rev. Truett Kuenstler Sun. 9:45 a., 11:00 a., 6 p.; Wed. 6:30 p. 500 Main, Rochester</p> <p><b>Union Chapel Baptist Church</b> Rev. Andrew Sun. Morn. 9:45 a., 10:45 a., 6 p.; Wed. 7 p. Rochester</p> <p><b>Faith Chapel of Rochester</b> Katherine Byrd, minister Sun. Morn. 10 a.m., 11 a.m., 7 p.m. Hwy 6, Rochester</p> <p><b>First United Methodist Church</b> James P. Patterson, pastor Sun. Morn. 10:00 a.m., 11:00 a.m. Rochester</p> <p><b>Sagerton Methodist Church</b> Carol Krumpton, pastor Sun. Morn. 9:30 a.m. Sagerton</p> <p><b>Faith Lutheran Church</b> Jeff Zell, pastor Sun. Morn. 9:15 a.m., 10:30 a.m.; Wed. 7 p.m. Sagerton</p> <p><b>Paint Creek United Methodist Church</b> Sidney Parsley, pastor Sun. Morn. 9:00 a.m., 10:00 a.m. Paint Creek</p> <p><b>Paint Creek Baptist Church</b> Sun. Morn. 10:00 a.m., 11:00 a.m., 6 p.m. Paint Creek</p> <p><b>First Baptist Church</b> Stewart Farrell, pastor Sun. Morn. 9:45 a., 11:00 a., 6 p.; Wed. 7 p. 1001 Union Ave., Rule</p> <p><b>Primitive Baptist Church</b> Dale Turner Jr., pastor First &amp; Thrd Sundays 10 a.m. Corner of 8th &amp; Robins, Rule</p> <p><b>Church of Christ</b> John Gresson, minister Sun. Morn. 9:45 a., 10:40 a., 6 p.; Wed. 7 p. 811 Union, Rule</p> <p><b>New Life Baptist Mission</b> Jesus Herrera Sun. Morn. 10:00 a.m., 11:00 a.m. Elm Street-Hwy 380 E, Rule</p> <p><b>Sweet Home Baptist Church</b> Matt Harrington, pastor Sun. Morn. 10:00 a., 11:00 a., 6 p.; Wed. 7 p. Gladstone Ave., Rule</p> <p><b>West Bethal Baptist Church</b> Rev. Robert Sweet Sun. Morn. 10:00 a., 11:00 a., 6 p.; Wed. 7:30 p. 300 Sunny Ave., Rule</p>
---	---

**Farmers Gin Co.**  
P. O. Box 250 • Rochester  
743-3527

**Hospital Clinic**  
William D. McSmith Jr., DO  
1400 S. 1st • 864-8513

**Haskell Save-A-Dollar Inc.**  
204 N. 1st • 817-864-2146  
Servicing your gasoline and diesel fuel needs  
24 HOURS A DAY

**Rochester Cotton Warehouse Co.**  
P. O. Box 236 • Rochester  
Phone 743-3215 • George Mullino, Owner

**Medford Buick - Pontiac - GMC, Inc.**  
200 N. Ave. E  
864-2644

**B & B Automotive & Parts**  
201 N. 1st  
864-2688

**The Haskell Free Press**  
*"The People's Choice"*  
P. O. Box 1058 • 401 South First • Haskell, Texas 79521-1058

**Quality Pest Control**  
Rule, Texas • 997-2787  
*For all your pest control needs.*

**Sport About of Haskell**  
864-3891  
*"Where Winners Shop"*

**Eddie's Welding**  
210 N. E. 1st • 864-2315

**Personality Slipper Shoppe**  
413 S. 1st (South Side of Square) • 864-2504 and 864-3051  
*"One Stop Shopping"*

**McGee's Lumber Yard**  
105 N. 1st

**Rodela Plumbing Services**  
110 N. 1st  
864-2460

**Attend Church this Sunday**

Sandra Givens Administrator  
**Haskell Healthcare Center**  
Phone 864-8537

**Bill Wilson Motor Co.**  
864-2611  
*"Come See The New Team"*

FORD  
MERCURY  
LINCOLN

*Lane-Felker*

103 N. Ave. E  
864-2266  
*"Take A Friend To Church"*





**JUNIOR 4-H FOOD SHOW PARTICIPANTS**—Back row, left to right: Laci Townsend, Allie Birkes, Abby Dudensing, Crystal Milburn, Consuelo Gonzales, Tamera Schonerstedt and Calvin Helton. Front row, left to right: Sherri Ejem, Leslie Grand, Wendy Proctor, Jessica Rieger, Bergen Peiser and Krishna Patel.



**INTERMEDIATE 4-H FOOD SHOW PARTICIPANTS**—From left to right, Katie Thompson, Jennifer Smith, Katy McDaniel, Selina Ruth Salinas, Juli Penman and Tabitha Coker.

### PPE Advisory Board selects a name and sets goals

The Practical Parent Education advisory board met on Tuesday, Nov. 7, at the Haskell Elementary cafeteria to set goals, select a name and begin plans for the year. An up-date was given by Mischelle Howard. Ruth Enriquez presented the current calendar of meetings scheduled for the year. "Partners for Children" was the name selected by the committee to represent the Haskell network system for extending education for

parents. One of the immediate goals is getting a flyer, to be placed in businesses around town, to disseminate information concerning meetings and community resources available to parents. Another goal of the advisory will assist with is obtaining names of people interested in becoming facilitators and getting them trained. This will provide more flexibility in planning sessions to include more participants. Some

board members will assist in obtaining door prizes for meetings and will serve in the host capacity at sessions. Board members in attendance were: Cathey Bartley, Glenn Brzozowski, Birdie Goudeau, Rose Guadalcazar, Gary Lee Harris, Elbert R. Johnson, Julie Kretschmer and Mynea Short. The next board meeting will be Jan. 9, 1996.



**SENIOR 4-H FOOD SHOW PARTICIPANTS**—From left to right, Nisha Patel, Shannon Sanford, Anna Rieger, Kaki Stapleton and Marlana Helton.

### County 4-H Food Show winners announced

By Lou Gilly  
County Ext. Agent—FCS  
The top placing winners for the 1995 Haskell County 4-H Food Show were announced during the event's Awards program on Oct. 30.

Tonya Burson, Mistress of Ceremonies, welcomed everyone to the program. Anna Rieger led the audience in the 4-H Motto and Pledge. Kaki Stapleton and Nisha Patel recognized the 15 volunteer food and nutrition project leaders. These leaders are: Haskell — Tammy Anderson, Gwendolyn Ejem, Sharee Gardner, Pat Grand, Janis McDaniel, Usha Patel, Abby Salinas, Sandy Sanford, Kay Smith, Christie Stapleton and Wanda Thompson. Rochester — Dana Arnold, Laurie Fouts and Velvet Townsend. Sagerton — Renee Dudensing.

Shannon Sanford recognized and thanked the judges for the County Food Show. Judges came from Avoca, Haskell, Munday, Rochester and Sagerton.

Lou Gilly, County Extension Agent—FCS, with the help of Abby Salinas, Tammy Anderson and Christie Stapleton recognized the top winners in each food category for each division. These winners are:

Junior Main Dish: 1st Place—Bergen Peiser, 2nd Place—Krishna Patel  
Junior Fruits and Vegetables: 1st Place—Abby Dudensing; 2nd Place—Wendy Proctor

Junior Breads and Cereals: 1st Place—Jessica Rieger; 2nd Place—Leslie Grand; 3rd Place—Tamera Schonerstedt

Junior Snacks and Desserts: 1st Place—Laci Townsend; 2nd Place—Crystal Milburn; 3rd Place—Angela Brown; 4th Place—Allie Birkes

Other Juniors participating included Sherri Ejem, Consuelo Gonzales and Calvin Helton.

Intermediate Main Dish: 1st Place—Katy McDaniel; 2nd Place—Jennifer Smith

Intermediate Fruits and Vegetables: 1st Place—Tabitha Coker

Intermediate Breads and Cereals: 1st Place—Selina Ruth Salinas

Intermediate Snacks and Desserts: 1st Place—Brandy Gardner; 2nd Place—Katie Thompson; 3rd Place—Juli Penman

Senior Main Dish: 1st Place—Kaki

Stapleton  
Senior Fruits and Vegetables: 1st Place—Nisha Patel

Senior Breads and Cereals: 1st Place—Anna Rieger  
Senior Snacks and Desserts: 1st Place—Shannon Sanford; 2nd Place—Marlana Helton

The second place trophies were provided by the Haskell County Family and Community Education Clubs. All other awards were provided by the Haskell County 4-H Council.

Each of the first place winners will represent Haskell County at the District 4-H Food Show to be held in Vernon on Dec. 2, 1995.

Educational programs conducted by the Texas Agricultural Extension Service serve people of all ages regardless of socioeconomic level, race, color, sex, religion, handicap or national origin.

**PIZZA**  
**UNLIMITED TOPPINGS**

Thin Crust Unlimited Topping <b>TWO LARGE</b> <b>PIZZA</b> <b>\$13.99</b> Pan Pizza \$1 extra Expires Nov. 30, 1995	Thin Crust Unlimited Topping <b>TWO MEDIUM</b> <b>PIZZA</b> <b>\$11.99</b> Pan Pizza \$1 extra Expires Nov. 30, 1995
---	--

**Roma Pizza**  
**864-8525**



**COMMERCIAL & RESIDENTIAL ROOFING**  
We're The Next Best Thing To A Halo  
Over Your Head

**"We've Got You Covered"**

- \*5 Year Guarantee
- \*Insurance Work
- \*All Brands Asphalt & Fiberglass Shingles
- \*Senior Citizen Discount

Proudly Serving Haskell  
Metroplex 25 Years

817-864-4555 or 817-864-3552  
BEN McGEE

**CUSTOM ROOFING CONCEPTS**

105 North First Street Haskell, Texas

NEW COMPANY OLD OWNER

FREE ESTIMATES

**WHILE SUPPLIES LAST!!!**

**FREE**

**AT&T BAG PHONE**

WITH FULL 2 YEAR WARRANTY  
and

**FREE**

**NIGHTS AND WEEKENDS**

THRU FEBRUARY 5, 1996.  
CONTRACT REQUIRED. • SOME RESTRICTIONS APPLY.

**CELLULARONE®**

Any New Activation Gets 300 Non-Prime Home Minutes Per Month, for 3 months.  
HURRY OFFER ENDS DECEMBER 1, 1995!

817-864-8585 • 1-800-687-8888  
304 N. 1ST • HASKELL, TEXAS

MARK CASEY 817-256-2283	DON COMEDY 817-256-2000	JOHN GODSEY 658-3606
----------------------------	----------------------------	-------------------------



# CONGRATULATIONS

## Paint Creek Pirates 1995 District 10 Runnerup



**1995 Paint Creek Pirates**

Back row: Coach Greg Priddy, #84 Aaron Watson, #33 Jodie Reel, #44 Casey Thompson, #99 Shannon Waters, #23 Josh Howard, #22 Bobby Scheets, #24 Riley Pace, Coach Jeff Williamson. Front row: #80 Joseph Hawkins, #15 Trey Dancer, #11 Adrian Moreno, #40 Eric Blair, #8 Hegan Lamb, #20 Johnny Martinez, #88 Brad Sanders, #32 Casper Phillips, #35 Chris Williams.

### Good Luck at Bi-District!

#### Paint Creek vs. Chillicothe

Friday, November 17 • 7:30 p.m.  
Crowell, Texas



<b>Lone Star Unlimited</b> B. J. Ray Haskell, Texas 864-2959	 <b>First National Bank of Haskell</b> Member FDIC 200 S. Ave E • Haskell, Texas • 864-8555			<b>Hartsfield Insurance Agency, Inc.</b> 417 S. First Haskell, Texas 864-2665
<b>Richardson's Case IH &amp; True Value</b> 817-864-8551	<b>B &amp; B Automotive &amp; Parts</b> 201 N. 1st Haskell, Texas 864-2688	<b>Jay's Tire Center</b> 506 N. 1st East Haskell, Texas 864-2908	<b>Haskell Butane Co. Inc.</b> Hwy. 277 Haskell, Texas 864-2424	<b>Haskell Free Press</b> <i>Serving Haskell County Since 1886</i> 864-2686
<b>Ward's Camp</b> Lake Stamford Groceries, Bait Hamburgers 915-773-2906	<b>Bill Wilson Motor Co.</b> <i>Supporting You All the Way!</i> 864-2611 • 800-749-5576	<b>Hatahoe</b> 1302 N. Ave. E Haskell, Texas <i>Go Pirates!</i> 864-8528	<b>Sport-About</b> 402 N. 1st Haskell, Texas <i>Where Winners Shop</i> 864-3891	<b>M-System Super Market</b> 112 N. Ave. D • Haskell 864-3033
<b>Larned Sales Center</b> 806 S. Ave. E Haskell, Texas 864-2749	<b>The Carousel</b> 415 S. 1st Haskell, Texas 864-2069	<b>Paint Creek Water Supply</b> Stamford, Texas 915-773-3319	<b>Veda's Camp</b> Lake Stamford 864-2726	<b>Stamford Electric Co-Op</b> 225 W. McHarg Stamford 915-773-3684
<b>Haskell National Bank</b> Member FDIC Haskell, Texas 864-2631	<b>Medford Buick-Pontiac-GMC</b> 200 N. Ave. E Haskell, Texas 864-2644	<b>Haskell Tire &amp; Appliance</b> 209 S. Ave. E Haskell, Texas 864-2900	<b>Lawrence Brothers</b> 1513 N. Swenson Stamford, Texas 915-773-5701	<b>WAL-MART</b> Always Low Prices <i>Always</i> Stamford, Texas



# Sagerton News

By Dorothy M. Clark

The Rule Girls Cross Country track team attended the Regional meet in Arlington on Saturday. They were given the opportunity to attend after placing second in the District meet held recently in Dayton. There were 120 girls entered in the two mile long race and even though the Rule team did not win, some of the team members posted their best time ever. Members of the team included Stephanie Stegemoeller, Lisa Macias, and Jennifer Lehrmann of Sagerton and Amy Hisey, Jennifer LeFevre, Julie Saffel, Debra Wilson and alternate, Isabell Baiza of Rule. The girls coach is Jill Brown of Sagerton. Joe and Dorothy spent a busy weekend in The Woodlands visiting with their daughter and family, David, Peggy, Christopher and Anna Adler. They went especially for a band marching contest in which Christopher participated. The Highlander Marching Band of McCullough High School in The Woodlands, participated in the 20th annual Bands of America marching contest held at the University of Houston. They received a Division one rating which placed them in Finals competition.

While in the Houston area, Joe and Dorothy Clark and Peggy Adler attended the International Quilt Festival held at the George R. Brown Convention Center. More than 900 antique and contemporary quilts were on display. The Festival is billed as the largest quilt convention, show, sale and quilt-making academy in the world. Cloth dolls, clothing and other textile products were also on view in a total of thirty seven exhibits. On Sunday the Clarks attended Church services at Trinity Lutheran Church in Klein, drove on toward and stopped in Hewitt to visit with Calvin and Cheryle Lynne Stegemoeller, Eric, Ross and Chrystie. The Stegemoellers have recently moved into their new home. Calvin shared some pictures with the Clarks that he had taken on his recent business trip to Oslo, Norway.

Completing their weekend, Joe and Dorothy stopped for a short visit with her mother, Emma Raphelt of Stamford. Another daughter of Mrs. Raphelt's, Ruby and George Olson of San Angelo were also visiting. They had spent the weekend with her. Mrs. Raphelt continues to improve from her recent hospitalization.

Mr. and Mrs. Melvin Baitz spent the weekend at Leander visiting with Leslie and Kay Baitz and their children.

Johnny and Sue Guinn spent Monday through Thursday of this week helping their daughter, Deborah, move into her new home in Lubbock. Deborah sold her home in Post in July and has stayed

weekends with her parents while waiting the completion of her new place. Her position with the State Department of Health has her traveling throughout West Texas during the week.

**week of November 16**  
Cooler weather is here and everyone is thinking about falling leaves, picking the last fresh tomatoes, getting the wood racks filled up for the cozy evenings in front of the fireplace, and a good hard freeze so the cotton stripping may begin.

Guests in the home of Delbert and Joyce LeFevre recently for games of 84 included Alvin and Ev Ulmer and Buford and Jean Letz of Stamford.

Eunice Guinn met Martha Macon of Abilene in Anson for lunch last Sunday. Martha formerly lived in Stamford and the two have been close friends for many years.

Bill and Margie Hertel recently attended the Junior High football games between Rule and Rochester to see their grandson, Jeremy play. He is the son of Mike and Cheryl Hertel.

Last Friday Bill and Margie were in Aspermont for the football game with Crowell. This time they were particularly interested in the activities of the Crowell band since their granddaughter, Misty Dawn Smith, is the drum major for the Crowell band. She is a freshman and the daughter of Karla Taylor. The Hertel's son-in-law, Kenny Taylor is the band director of the Crowell band and Karla is a teacher in the Crowell school.

The monthly community supper was held last Tuesday night at the community center with Mike and Cheryl Hertel and Pastor Jeff and Marie Zell acting as hosts. The menu consisted of chili, stew, cornbread and all the trimmings. Ladies of the community furnished desserts. Johnny Guinn, vice-president announced that there will be no activity in December. The next meeting will be January 9, 1996. This will be the annual meeting with reports of the various committees. New officers will be elected and everyone in the community is encouraged to send in their suggestions for officers to the nominating committee of Helen Lehrmann, Johnny Guinn, Jacky Tabor and Delbert LeFevre. Officers to be elected include president, vice-president, secretary-treasurer, keeper of the keys, maintenance of community center, maintenance of cemetery and maintenance of park and community center grounds. The January supper will be hosted by Bill and Margie Hertel and Joe and Dorothy Clark. Ladies of the community are asked to bring desserts. Residents in attendance at this meeting included Delbert and Joyce LeFevre, David and Leona

Letz, Ken, Jill, Kinsey, Tully and Cade Brown, Jacky and Peggy Tabor, G. W. and Ophelia LeFevre, Johnny and Sue Guinn, Eunice Guinn, Meta Kupatt, Lynn Dale, Rene, Emery, Abby, Molly and Jenny Dudensing, Alvin and Ev Ulmer, Odene Dudensing, Alvin and Alice Bredthauer, Rev. and Mrs. Larry Crumpton of Hamlin, Bill and Margie Hertel, Tom Bivins, Mary Neinast, James Gellner and the hosts, Pastor and Marie Zell, Mike, Cheryl, Michael, Jeremy, Andrew and Kristin Hertel. Ooops, I forgot Joe and Dorothy Clark!

Your correspondent would remind all readers that if any names are misspelled or omitted, she would appreciate being corrected.

Gail Lehrmann of Denver, Colo. recently visited her parents Clancey and Helen Lehrmann. Accompanying her on the trip was her roommate, Carol Schlueter. Gail is Director of the financial division of the Y.M.C.A. Also visiting the Lehrmanns was Helen's brother, Bud Letz and his friend Bobbi Butts of Abilene. On Saturday night they were all joined by Stephen, Karen, Brian, Jennifer, M'Lynn and Joanna Lehrmann for a fish fry.

Abby Dudensing, daughter of Lynn Dale and Rene was a recent winner in the Junior 4-H Food Show held in Haskell. She entered the vegetable and fruit category in her division and won with a microwave fruit salad. This entitles her to enter the show at Vernon on Dec. 2. Congratulations to you, Abby.

The local ladies 84 group met in the home of Meta Kupatt on Tuesday afternoon for a lot of fun and good food. The group included Ethel Quade, Mary Neinast, Helen

Lehrmann, Corine Lowack, Wilma Teichelman and the hostess, Meta Kupatt.

Alvin and Alice Bredthauer

The HASKELL FREE PRESS—Thursday, November 16, 1995—Page 9  
joined their bowling group for their regular games on Thursday. They also attended the Family Night at Faith Lutheran Church Sunday night. Others enjoying visiting and refreshments were Clancey and Helen Lehrmann and Pastor and Marie Zell.

## Auction 670 ACRES FARM LAND

The heirs of the Cahill Estate have decided to sell their land in Haskell county and will offer the land in three tracts at Public Auction at the community room of the First National Bank, Haskell, Tx.

### Friday, December 1st at 10AM

- Tract #1** Located 7.2 miles north of Haskell on FM 2163 then east on county road 118 for 1/2 mile. Described as: Being a tract of land in Haskell County, Texas and being 160 acres more or less of the Parker, D. Survey No. 3, Tract 6, of Abstract No. 341. Allotments: Cotton -95.8, Wheat-18.4, Grain Sorghum-24.8.
- Tract #2** Located 1 mile north of Haskell on Highway 277, then north on county road 207 for 0.8 mile on the west side of the road. Described as: Being a tract of land in Haskell County, Texas and being 350 acres more or less of the said HATCH RR Co. Survey No. 36, Tract 2, of Abstract No. 535. Allotments: Cotton 170.4, Wheat- 104.5 Grain Sorghum -16.1
- Tract #3** Located 1 mile due west of the State Highway Dept. on the dirt county road. (Approximately 2.5 miles west of the Haskell County Courthouse). Described as: Being a tract of land in Haskell County, Texas and being 71 acres more or less of the said Fenner, J. Survey No. 30, Tract 1, of Abstract No. 543, and being a tract of land in Haskell County, Texas and being 89 acres more or less of the said H&T C RR. Co. Survey No. 30, Tract 3, of Abstract No. 557. Allotments: Cotton-77.0, Wheat-47.2, Grain Sorghum-7.3.

- Buyer gets possession on closing
- Present owners reserved 1/2 minerals for 20 years

Terms: 10% of purchase price to be placed in escrow day of sale. Balance due at closing. Announcements on the day of sale supersede previous advertising and announcements.

## Cahill Estate heirs, Owners

For more information contact Doyle High 817-864-2673 or 817-864-2815.

# DOYLE HIGH,

## AUCTIONEER

Box 528  
Haskell, Tx 79521

Auctioneers License TX#7706  
Licensed and Bonded

**GUARANTEED TO BE THE WORLD'S MOST COMFORTABLE BOOT.**

**WOLVERINE DURASHOCKS**

ONLY \$89.99 Everyday  
Steel-Toe \$99.99 Everyday

**OSBORNES**  
VERNON MUNDAY STAMFORD

Regular  
Monthly  
Visit

**\$100 OFF**  
each  
**NEW**  
**Hearing Aid**  
with this ad

**Mobile Audiology/Hearing Lab**

Featuring the latest technology in testing equipment!

Licensed, board-certified audiologists will perform comprehensive hearing evaluations, hearing aid evaluations and fittings, and repair and consultation.

\*Meets OSHA requirements\*

**West Texas Rehabilitation Center's Mobile Audiology/Hearing Lab**

will return to HASKELL  
Tuesday, November 22  
9:00 a.m. - 4 p.m.

Haskell Experienced Citizens Center, South 1st St.

For Appointment Call Toll Free  
**1-800-460-5485**

For additional information  
Contact Florence Peden 864-3875

SPONSORED BY

**REHAB**  
WEST TEXAS REHABILITATION CENTER



# Lighten Up.

## Better Things To Do With Your Time Than Pay Bills.

(#28 in a series.)

Who doesn't have better things to do than pay monthly electric bills?

With DirectAdvantage, your bank takes care of your electric bills for you.

Each month, on the billing due date, the amount you owe is automatically deducted from your checking account.

You still get your billing statement, before the funds are withdrawn from your account. But you don't pay the bill, your bank does. And that saves you time, checks, stamps — and aggravation.

Best of all, DirectAdvantage adds nothing to your electric bill. DirectAdvantage. To enroll, simply give us a call.

**WTU**  
West Texas Utilities Company  
A Central And South-West Company



The best way to cheer yourself up is to try to cheer somebody else up.

—Mark Twain

### ESTATE AUCTION

MOVING SALE: ENTIRE CONTENTS OF LARGE HOME.

MRS. SOPHIA HIX, OWNER

SATURDAY, NOV. 25TH 10:00 A.M.

309 ADDISON DRIVE • HASKELL, TX

(4 blocks west of Hospital and 2 blocks S. of Highway 380)

4 pc. Stanley pecan finish bedroom suite includes armoire and triple dresser; 4 pc. Harrison oak finish bedroom suite; 3 pc. Harrison oak finish bedroom suite includes double dresser and chest with mirror; 2 small 5 drawer chests (one finished, one unfinished); several small desks; large entry chest; dining table, 6 chairs, and hutch pecan finish; side bar; pecan server; china cabinet; 3 pc. oak wall unit, pecan finish; Zenith color console TV; Zenith color tabletop TV; 4 pc. white wicker settee; dinette table and 4 roller chairs; 4 other roller chairs; 2 recliners; swivel rocker; cedar chest; brass hat rack; 4 table lamps; Necchi cabinet model sewing machine; Singer treadle sewing machine; unfinished hutch; LC Smith typewriter; floral couch; large glass top oak coffee table; several misc. small tables; large set fine porcelain china, Japan; Newcor stoneware; Franconia Millefleurs dishes; Eggshell Nautilus dishes; lots of pots and pans; 22 qt. pressure canner; ice cream freezer; Hoover vac; GE washer and dryer; GE refrigerator; 23 cu. ft. chest freezer; Paragon kiln with collar; misc. greenware; dishes for china painting; wooden bride and groom figurines; quilts; quilt rack; bedspreads; misc. linens; 2 card tables, 4 folding chairs; wooden hexagon card table tops; 78 RPM records; 2 metal cabinets; large wooden shelf; large work table; misc. wall hangings; mirrors; 2 pc. wooden wall unit; electric bug catcher; 2 fold-up chairs; water fountain; microwave oven; 6 ft. step ladder; JD riding mower; self-propelled mower; lots of yard/hand tools; picnic table; 2 lawn chairs; plant stand; books; small appliances.

EXCEPTIONAL OFFER

**Gerald Lawrence Auction Co.**

Phone 915-676-2332 or 673-8527 #TXS 6812  
2613 North Treadway • Abilene, TX 79601

## 1996 Cotton program provisions announced

The U.S. Dept. of Agriculture has announced a preliminary five percent Acreage Reduction Program level for the 1996 upland cotton program.

The Agricultural Act of 1949, requires that the ARP level results in a supply/use situation in which projected ending stocks approximate, as closely as possible, 29.9 percent of the projected total of domestic mill use and exports for the 1996 marketing year.

Based on USDA's October supply and use estimates, it was determined that a five percent ARP level will most likely meet the statutory stocks-to-use ratio. A final ARP level, which may be different from today's preliminary

announcement, must be announced by Jan. 1, 1996.

Other 1996-crop upland cotton program provisions announced include:

•The established target price will be the statutory minimum of 72.9 cents per pound.

•A 53-cent-per-pound price support loan level is established for the base quality. The base quality for the 1996 crop will be color grade 41, leaf grade 4, staple length 1-1/16 inches, micronaire 3.5-3.6 and 4.3-4.9 and strength 24-25 grams per tex.

•A paid land diversion will not be offered.

The 1995 Farm Bill now under consideration in Congress may

change one or more of the provisions in the statute which authorizes this program announcement. Producers will be

advised of any significant changes if this occurs.

Submitted by the Haskell Co. FSA office.

## Pork, a popular export

While Americans are buying more poultry going into the holiday season, people in other countries are buying more pork and they are buying it from Texas and other parts of the United States. Pork exports increased 74 percent in the first half of this year.

Al Tank, with the National Pork Producers Association, predicts pork exports will triple in the next five years. There is a whole new world opening up after the signing of NAFTA and GATT—the North American Free Trade and the General Agreement of Tariffs and Trade.

Tank says this is the first time

in 43 years that the U.S. has exported more pork than it has imported. There is also record production. Tank says the export market is opening up to all kinds of meats.

Extension Livestock Marketing Economist Dr. Ernie Davis says we exported 36 percent more chicken and nine percent more beef and veal from January through June. Davis says that is because chickens and turkeys produce more offspring than cattle, so the genetic improvements can come about faster.

Submitted by Max Stapleton, Haskell Co. Ext. Agent—Ag.

### NOW IS THE TIME!

... to start thinking of your Fall and Winter Heating Needs. New install or Maintenance on your present system

Excellent Prices on  
New Systems Available

EXPERT INSTALLATION



Phone 864-3755

Decker AC & Refrigeration



## Haskell Cattle Market Report

The market at the Haskell Livestock Auction was a run of 925 head of cattle at its sale on Saturday, Nov. 11, according to Gary Tate, reporter.

The market was \$2 to \$3 higher on all classes of good cattle. Plain cattle were \$10 to \$20 cheaper than quoted prices. Packer cows and bulls were \$1 to \$2 higher.

There will be a sale Saturday,

Nov. 25, the weekend after Thanksgiving.

Cows: fat, .26-.325; cutters, .28-.35; canners, .20-.31.

Bulls: bologna, .38-.465; feeder, .45-.55; utility, .35-.45.

Steers: medium and large frame No. 1 200-300 lbs., .60-.75; 300-400 lbs., .62-.75; 400-500 lbs., .60-.70; 500-600 lbs., .58-.65; 600-700 lbs., .58-.66; 700-800 lbs., .58-.645; 800-up lbs., .55-.62.

Heifers: medium and large frame No. 1 200-300 lbs., .55-.65; 300-400 lbs., .55-.65; 400-500 lbs., .48-.58; 500-600 lbs., .48-.58; 600-up lbs., .45-.58.

Bred Heifers: medium frame, \$350-\$450.

Bred Cows: young to middle aged, \$425-\$500; aged or small, \$250-\$400.

Cows with calves: medium frame No. 1 young and middle aged, \$550-\$650; small or aged, \$350-\$550.

## Marriage Licenses

Michael Andrew Williams of Rochester and Delores Castorena Reyes of Goree.

Victor Ortiz and Juanita Guzman Espinoza, both of Haskell.

Thornton A. Lee Newsome III of Aspermont and Shannon Dee Worthington of Sanger.

AFFORDABLE AND AMERICAN MADE!



STARTING AT \$39.99

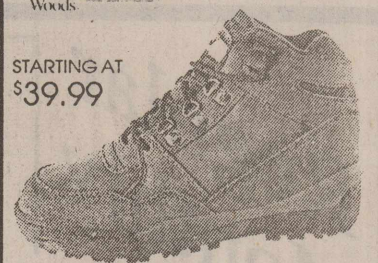

OSBORNES  
VERNON MUNDAY STAMFORD

## Pain may be eliminated for millions

(SPECIAL)—A new drug has been approved that is exciting researchers in the treatment of pain. This material has been formulated into a new product known as "Arthur Itism" and is being called a "Medical Miracle" by some, in the treatment of debilitating conditions such as arthritis, bursitis, rheumatism, painful muscle aches, joint aches, simple backache, bruises, and more. Although the mechanism of action is unclear, experiments indicate that Arthur Itism relieves pain by first selectively attracting, and then destroying the messenger chemical which carries pain sensations to the brain, thus eliminating pain in the affected area. Arthur Itism is an odorless, greaseless, non-staining cream and is available immediately without a prescription and is guaranteed to work. Use only as directed.

©1995, Steller Health Products, Inc.

AVAILABLE AT:

THE DRUG STORE  
100 S. Ave. E • Haskell  
817-864-2673

FOOD BOOTHS  
First Assembly of God Church  
CHUCK WAGON  
Haskell Fire Department  
HAMBURGERS

FOOD BOOTHS  
Rocky Colley  
(LUEDERS) BARBEQUE

GREAT

# Turkey

GIVEAWAY

Sponsored by  
The Haskell Business Association

20

Frozen Turkeys

Given Away November 18

No Purchase Necessary  
Need Not Be Present To Win  
Register Each Time You Visit  
The Merchants Listed Below  
Register November 18 Only

Drawing 4:00 P.M. at the Courthouse Gazebo

Register at the merchants listed below:

Barbara's  
Sport-About  
Personality-Slipper Shoppe  
The Carousel  
Country Daizie  
M-System Supermarket

Heads or Tails Western Wear  
Hassen's  
The Drug Store  
Richardson's Case-IH/True Value  
Heidenheimer's  
McGee's Lumber Yard

Thank You for  
Shopping Haskell

BAKE SALES

Boy Scout Troop 136  
NORTHSIDE SQUARE

Hospital Auxiliary  
(DOWNTOWN THRIFT STORE)  
WESTSIDE SQUARE

First Assembly of God Youth  
CHRISTAN T-SHIRTS \$12.50





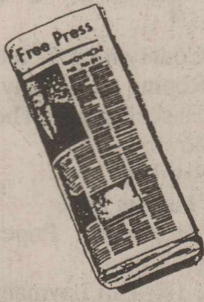

# Shop The Haskell Free Press CLASSIFIEDS



864-2686

864-2686

**It keeps more than memories alive.**

**American Heart Association**  
Fighting Heart Disease and Stroke

AMERICAN HEART ASSOCIATION  
MEMORIALS & TRIBUTES

1-800-AHA-USA1  
This space provided as a public service  
©1994 American Heart Association

**Real Estate**

**Frances Arend Real Estate & Insurance**

Two 2 bedroom, 1 bath houses to sell.

I need listings for homes and farms—have clients.

Major Medical, Hospital, Burial, Life, Annuities, Up to \$50,000 Cash Cancer Policy Medicare Supplement  
408 North First  
817-864-3880 46c

**For Sale**

DESK AND CHAIR for sale. \$100.00 firm. See at the Haskell Free Press. 33tc

HAYGRAZER: Large round bales fresh crop—irrigated. Also some peanut hay. Call Tom Alvis, 806-755-2515 or 755-2724. 43-46c

LESS THAN \$1.00-A-DAY melts the fat away! New all natural herbal energizer lets you lose weight and increase energy. 100% guaranteed. ULTRA-LEAN available at The Drug Store 817-864-2673. 44-47p

**For Sale**

FOR SALE: 43 model Wurtlizer organ. Call 817-864-2595.46-47c

FOR SALE: Large vented heater. Will heat several rooms. Gas or butane. Call 864-3846. 46p

FOR SALE: Complete stereo system, like new with 100 watt receiver, 5 changer CD player and auto reverse cassette recorder and player. Includes 2 speakers. Priced for immediate sale. Call Ed Walling 817-864-3845. 46tc

**Jobs Wanted**

HOUSE LEVELING. Floor bracing. Free estimates. References. Call 915-675-6369 anytime. David Lee. 19tc

CHILD CARE: 817-864-6127. 45-52p

PRESENT WRAPPING. For more information, call 817-864-3849. 46p

TRUSTWORTHY HANDYMAN. Eric Clark 864-2021. 46p

**Miscellaneous**

HOME DECORATORS. Painting, Insulation, Remodeling, water and air filtration systems. Call Bobby O'Neal 817-743-3550. 46c

**Wanted**

CASH PAID for old lever action Winchester rifles, Colt pistols and most other guns and western memorabilia. A. C. Richardson at store Hwy. 277 N. 12tc

**Lost & Found**

LOST: Female Cocker Spaniel, buff color. Wearing hot pink collar. Lost Friday night from 806 N. 5th. Call 864-3589. 46c

**Public Notices**

NOTICE  
I, Allen Morrow, will not be responsible for any debts incurred by Shelia Morrow after 11-9-95. 46p

**NOTICE TO CONTRACTORS OF PROPOSED TEXAS HIGHWAY MAINTENANCE WORK**

Sealed proposals for: 086XXM0001 Joint and/or Crack Sealing for Shackelford, Jones & Haskell Counties - Various Highways. 086XXM0002 Joint and/or Crack Sealing for Taylor & Callahan Counties - Various Highways. 086XXM0003 Joint and/or Crack Sealing for Mitchell & Nolan Counties - Various Highways. 086XXM0004 Joint and/or Crack Sealing for Borden & Fisher Counties - Various Highways.

Will be received by: The Texas Department of Transportation, 4250 N. Clack, Abilene, TX 79603 until 10:00 A.M., Wednesday, November 22, 1995. Then publicly opened and read.

All prospective bidders are advised that there will not be a Pre-Bidders' Conference for these projects.

Bidding proposals, plans and specifications will be available at the Engineer's Office at: 4250 N. Clack, Abilene, Texas Telephone 915-676-6851.

Usual rights reserved. 45-46c

FOR SALE: Two 2 wheel trailers \$250.00 and \$200.00. Auditorium seats \$1.00 each. Some tent trailer parts. Call 817-864-8926 after 5 p.m. 906 N. Ave. K. 45-46p

BIG SCREEN TV FOR SALE: Wanted responsible party to take on small monthly payments. Good credit a must. Call 1-800-398-3970. 46-47p

HAY FOR SALE: Good, large round bales of haygrazer. Located 1 mile South of Sagerton on FM 1661. Contact Dickie Greenwood at 817-864-3954 after 6 p.m. 46-48p

**Christmas Yard Decorations.** Hand wrought iron. Finished or custom made. Evenings 864-3911, days 864-2430. Some can be viewed at Old Stuff, 300 S. Ave. E. 46p

**Cars For Sale**

FOR SALE: 1984 F-250 diesel 4 speed 4 wheel drive. Excellent mechanical. Body rough. New clutch. Bought new. \$4000.00 or trade for small Ranger S-10. 817-442-4640 early or 422-5237 late. Munday, TX. 46p

**Help Wanted**

TIMES-RECORD-NEWS of Wichita Falls, Texas will have a Knox City paper route available Dec. 1. Approximate income \$500 a month. Time of delivery 1 1/2 hours. If interested, please call circulation department 1-800-627-1646 between 8:30 a.m. and 4:30 p.m. Monday-Friday. Ask for Vernon. 45-48c

RN: Earn Extra Income for the holidays! We are looking for experienced individuals to fill this key part time, week end position in our long term care facility. We offer excellent starting wages and benefits. Apply in person for immediate consideration or call 864-8537. Haskell Healthcare Center, 1504 N. First St., Haskell, TX. EOE. 46-47c

**WHAT'S THE BEST HAIRSTYLE FOR YOU?**

Stop by and let SHERRY MUELLER, our latest operator, help you select a hairstyle just for your holidays ahead.

- Manicures
- Pedicures
- Nail Tips
- Sculptures
- Perms
- Frost
- Shampoo & set
- Haircuts
- Color

WEDNESDAY-THURSDAY-FRIDAY-SATURDAY  
Call 864-3813 for Appointments  
**THE HAIR SHOP**  
706 South Avenue E Haskell, Texas

SELLING HASKELL FOR OVER 25 YEARS

**Hartsfield Realty**

South Side of Square  
864-2665

See us first for your real estate needs.

- ★ 107 N. Ave. C. 3 bedroom, two bath, den-kitchen combination, fireplace, central heat, two-car garage and extra storage, basement and close to town. \$49,500.
- ★ 504 N. Ave. H. Three bedroom, two bath, completely remodeled. Water well, \$58,500.00.
- ★ 1205 N. Ave. K. Two bedroom, one bath, garage. \$15,000.
- ★ 1014 N. Sixth. Two bedroom, one bath, large living. \$16,900.00.
- ★ 1001 N. 6th. Two bedrooms, one bath, den, living room, one-car garage, carport, nice corner lot, \$19,900.00.
- ★ 50 acres, northwest of Rule. Barn, silo, one well, fenced. \$23,000.00.
- ★ 240 acres cultivated, west of Haskell, \$425/ac.

Call us about our many other listings. We have homes and businesses available to meet your need and budget.

Hess Hartsfield, Broker 864-2004  
Mary Rilke 864-2332  
Esther Conn 658-3904

**Garage Sales**

BACKYARD SALE: Thurs. & Fri. 8 a.m. 202 S. Ave. L. Furniture, table and chairs, misc. 46p

CARPORT SALE: 103 S. Ave. K. Friday 8 to 5 and Saturday 8 to noon. 46p

GARAGE SALE: Sat., Nov. 18, 9 a.m. 1302 N. Ave. F. Good clothes: mens 3X-6X, womens 2X-3X, oil field belt buckles, silver coins, fiberglass auto luggage carrier and much more. 46p

**Estate Sales**

ESTATE SALE: 308 N. E. 2nd. Friday, Nov. 17, 8 to 4. Saturday morning 8 to noon. Beds, stove and lots of other things. 46p

**Jobs Wanted**

FAMILY MAN WANTS year round farm job, 30 years experience in all types farming and machinery. Can weld and some mechanic work. Prefer house furnished with job. Larry Reed, 431 Commercial, Anson, or call 915-537-2059. 46p

**Real Estate**

FOR SALE: Force estate. 160 acres. Northeast of Haskell, Roberts community. All royalties. 47 acres pasture, 113 cultivation. Reduced price. Call 817-864-3121 or 864-2384. 43tc

FOR SALE: 91 cultivated acres north Haskell County, Section 50, Ruthie Campbell Survey. \$575 acre. Call 997-2186. 43-46c

FOR SALE: New energy efficient home in Addison addition. 3 bedroom, 2 bath double garage. Approximately 1505 sq. ft. For more details call Robert 864-2238 or 864-3301. 46tc

**Christmas Open House**

You are invited to see the latest in beautiful decorating accessories by

Home Interiors & Gifts

Sat. November 18 - 10 a.m. to 2 p.m.  
Come and Go  
First National Bank • 200 S. Ave. E • Haskell  
Given by: Donna Coolman 915-692-5161

Gift Ideas for Christmas • Wall Groupings  
Cash and Carry

This being the Thanksgiving season, I want to say a great big "Thanks" to all of you who gave unselfishly to me during the time I was recuperating from a broken hip. Everyone was so thoughtful. "Thoughtful" means you're helpful and considerate to me when I needed a lift! Thank you for being so thoughtful.

For each prayer in my behalf, each card, every visit, all of the food, and all of the items that I needed to help me recuperate that different ones provided; I appreciate everything very much! Friends like you are Heaven sent. "I have not stopped giving thanks for you, remembering you in my prayers...Ephesians 1:16 NIV. God bless you each one.

Nelle Amburn

I would like to thank the Haskell Volunteer Fire Dept. for the quick response to the fire at my welding shop on Oct. 18. And send a special thank you to everyone who helped out after the fire. It is at times like this that I realize just how much friends and family can mean. I have relocated next door to Jay's Tire Center, across the street from Cecil's Market.

Eddie Klose  
owner, Eddie's Welding

**B-K Electric Cooperative, Inc. NOTICE**

The Rate Increase that was scheduled to go into effect in November 1995 will be postponed until the Spring of 1996. Each consumer will be notified of any proposed adjustments to their rates and/or other changes to the tariff that would affect a rate classification.

**EMPLOYMENT OPPORTUNITY WITH THE US POSTAL SERVICE REMOTE ENCODING CENTER IN ABILENE, TEXAS**

The following is a list of requirements and information individuals need to consider if they are going to apply for employment:

AGE: 18 at the time of appointment OR a high school graduate  
CITIZENSHIP: All applicants must be citizens of or have allegiance to the United States of America. OR have been granted permanent resident alien status in the United States. Verification is required.  
SELECTIVE SERVICE: All males born after December 31, 1959 must be registered with the Selective Service System.  
HOURLY WAGE: \$9.74 plus a night rate of 10% for work performed after 6:00 P.M.  
SKILLS REQUIRED FOR PRE-SCREENING: Must be able to use a computer keyboard at a rate of 35 words per minute with minimum errors. A basic skill test will be administered.  
APPLICATION: Will be available after November 12, 1995 at Texas Employment Commission Abilene Chamber of Commerce Abilene Industrial Foundation 1-800-299-0005 Local Post Offices in Abilene

Applications must be postmarked by November 24, 1995.  
DRUG TESTING/PHYSICAL: Will be conducted for those selected for employment.

USPS IS AN EQUAL OPPORTUNITY EMPLOYER 45-46c

The Indian Band Boosters would like to thank the people who supported the Indian Band. Your support through the football season and at marching contest was deeply appreciated.

Sincerely,  
The Haskell Indian Band Boosters

**TexSCAN**  
Statewide Classified Ad Network  
\$250. Reach more than 3 MILLION  
Advertise in 315 Texas newspapers for Texans. Call this newspaper for details.

**ADOPTION**

ADOPTION: ABUNDANCE OF love, happiness, and security awaits your newborn. Professional dad, full-time devoted mom. Allowed expenses paid. Please call Nancy & Scott 1-800-648-1807. It's illegal to be paid for anything beyond legal medical expenses.

ADOPTION: LOVING FINANCIALLY secure couple would love to provide a wonderful life for your newborn in a home filled with love, laughter, and warmth. Call anytime Valerie & Ken 1-800-616-0402 (Code 24). It's illegal to be paid for anything beyond legal medical expenses.

ADOPTION: WE OFFER a secure, happy and fulfilling home life for your baby. We are married six years, deeply in love, emotionally well adjusted and financially secure. A stay at home mom and successful, caring father will provide high moral values, great education, active participation in sports, travel, self-respect and confidence, consideration for and sharing with others, to give your baby our love and attention. Call Jerry and Elizabeth 1-800-648-1807. It's illegal to be paid for anything beyond legal medical expenses.

**ACTION**

RITCHIE BROS. AUCTIONEERS Int'l. Unreserved Construction Equipment Auction. Fort Worth, Texas December 12, 1995. To add your units or receive free color brochure phone 817-237-6544.

**BUSINESS SERVICES**

BUYING OR SELLING a business? Let the professionals at International Business Exchange help you with our confidential service. Contact us at P.O. Box 15046, Austin, 78761. Ph. 512-310-2966, FAX 310-8113, E-Mail ibect@aol.com.

**INTERNET ADVERTISING: TRIPLE your profits!** Reach millions of customers. Look professional. Free activation/confirmation. 26¢ daily. Satisfaction

guaranteed! Free details. CSOA - P.O. Box 673145, Houston, TX 77267.

**BUSINESS OPPORTUNITIES**

FULFILL YOUR DREAM... Own a ServiceMaster Franchise. Start today for as little as \$2,400 down plus working capital. World's leading professional cleaning company provides: •Stability of \$4 billion company •We serve 5.6 million customers •Continuous training •Ongoing market support. Let ServiceMaster fulfill your dream to own your own business. ServiceMaster 1-800-230-2360.

OPEN YOUR OWN reducing salon with our special toning tables. On site training. No franchise fee. No experience necessary. Call Market Share at 1-800-877-2772.

**DRIVERS WANTED**

ATTN: EXPERIENCED TRUCK DRIVERS drive to own!! \$0 down/78¢ all miles. Ownership possible in 18 months. Avg. 10,000+ miles/month. Company drivers: newer equipment. Competitive pay/benefits. Call: New Apple Lines 1-800-843-8308 or 1-800-843-3384 Madison, SD. Mon-Fri 8-5PM central. Call!!

DRIVER - 4+ MONTHS experience gets you up to \$600/week! Longhaul - 2500+ miles/week, excellent benefits. \$500 safe driving bonus. Burlington Motor Carriers. 1-800-JOIN-BMC. EOE.

DRIVERS: FLATBED 48 state OTR. Assigned new conventional, competitive pay, benefits. \$1,000 sign on bonus, rider program, flexible time off. Call Roadrunner Trucking 1-800-876-7784.

DRIVERS EXPERIENCED OR inexperienced North American Van Lines currently has owner operator openings (single-op & double-op) in relocation services, high value products & blanket wrap divisions. Tuition-free training! Tractor purchase programs, no trailer maintenance expenses, pay for performance plans and much more! 1-800-348-2147 Dept. A-36.

DRIVERS/OTR...\$1,000 sign-on bonus, new conventional equipment, great benefits, lease program. Earn up to 29 cents per mile. Students welcome. Cal-Ark International. 1-800-950-TEAM, 1-800-889-1030.

DRIVERS/OWNER OPERATORS with CDL-A and hazmat, ATS wants you! Enjoy top pay/benefits, high miles and much more. Call Anderson Trucking Service at 1-800-241-8787. EOE.

DRIVERS - SOLO & teams, \$2,000.00 sign on. Top teams earn \$103,000+, major benefits/motel & deadhead pay. Driving school grads welcome. Covenant Transport 1-800-441-4394. Students call 1-800-338-6428.

DRIVERS WANTED. E.L. Powell & Sons, Tulsa, OK. We offer late model equipment, good insurance. 22%. One year verifiable flat bed experience. 918-446-4447. 1-800-444-3777.

NEW IMPROVED PAY package offered by Beech Trucking for regional drivers. Home every weekend. Start at 26¢ with monthly bonuses & benefits. Call 1-800-521-0649. EOE.

RAPID FREIGHT OF Texas currently seeking OTR driver with CDL. For information call Bob Humley. Ask about our new hire bonus program. 1-800-299-7274.

**FINANCIAL SERVICES**

FREE DEBT CONSOLIDATION. Immediate relief! Too many debts? Overdue bills? Reduce monthly payments 30%-50%. Eliminate interest. Stop collection callers. Restore credit. NCCS, nonprofit. 1-800-955-0412.

NOTES, ANNUITIES, LOTTERIES. Receiving payments? Get cash now! Colonial Financial, the nationwide leader since 1984. 1-800-969-1200.

RECEIVING PAYMENTS ON property sold? We pay cash for real estate notes, deeds of trust, and land contracts... nationwide!! Highest prices paid. Texas based. 1-800-446-3690.

**FOR SALE**

BOWHUNTING EQUIPMENT - BOWHUNTERS dis-



## Missionaries to be at First Assembly of God

Randy and Peggy Sims, Mexico missionaries since 1984, will be at the First Assembly of God on Wednesday, Nov. 22 at 7 p.m.

During their first 4-year term of missionary service, the Sims ministered in Guadalajara and Mexico City. Their second term was spent in Monterrey, Mex. They are scheduled to return to Monterrey for their third term in the spring of 1996.

While in Monterrey, Rev. Sims ministered through local church evangelism often utilizing the assistance of AIM and MAPS teams from the United States.

Rev. Sims spent five years as senior pastor of churches in West Texas and New Mexico. It was through their years of ministry in New Mexico that the Sims developed a deep love for the Mexican people. Prior to that, Rev. Sims served nine years as an assistant pastor, working with youth, college age, and singles, as well as with a bus ministry.

The Sims family includes their three children, aged 18, 15 and nine. Peggy is the daughter of Roy and Jimalee George who live in Haskell and attend the Assembly of God Church.



PEGGY and RANDY SIMS

## Student at Rotary



Joyce Wallis, a senior at Haskell High School, is the daughter of Addie and Liz Wallis. She is a member of the Lutheran Church, where she does altar care, Lay reading and is involved in the youth group.

In school activities, she has been a member of FHA for four years, FFA for two years, on the yearbook staff for two years, on the Warhoop staff for two years, an FHA officer and a class officer. Her hobbies and pastimes include reading comic books, sketching designs for clothing and writing literature.

She has held a job and maintained a B average since her sophomore year in high school.

Joyce plans to attend Texas Lutheran College and major in education and become a teacher. Joyce said, "Due to the fact that I had a hard time in elementary school, I will have a better understanding when it comes to children's education."

## Jackpot roping results

The Haskell County roping club held a Jackpot Roping on Sunday, Nov. 12 at the Haskell arena. The results are as follows:

**B Roping**  
1st Go-Around: 1st—Jim Pope  
2nd Go-Around: 1st—Jim Pope;  
2nd—Tim Layman  
3rd Go-Around: 1st—Tim Layman;  
2nd—Jim Pope  
Average Winner: Jim Pope  
Open Roping—3 Head

1st Go-Around: 1st—Raymond Hollabaugh; 2nd—Kelly Lindsey  
2nd Go-Around: 1st—Raymond Hollabaugh; 2nd—Brand Cude  
3rd Go-Around: 1st—Raymond Hollabaugh; 2nd—Brand Cude  
Average winners: 1st—Raymond Hollabaugh; 2nd—Brand Cude

**Open Roping—2 Head**  
1st—Fred Hernandez; 2nd—Steve White

## Clubs

### Haskell FCE

The Haskell County Family and Community Education Clubs met on Wednesday, Oct. 25, at the County Extension office, with eleven members and one guest present. Jane Smith, chairman, called the meeting to order. Ophelia Newsom gave the invocation and presented a reading entitled, "One of Life Recipes."

Club presidents gave club reports. Minutes of the last council meeting were read by Betty Sanders, secretary, and approved. Lennie Blankenship, treasurer, reported on the amount of money on deposit. A thank you note was read from Kaki Stapleton, the Gold Star girl for 1995.

Standing committees for the coming year are: Yearbook Committee — Lena Tidwell—chairman, Estalynn Liles, Kathryn Schonerstedt, Margaret Jones; Finance Committee — Lennie Blankenship—chairman, Joetta Burnett, Dolores Medford and Myrtle Phemister (with 4-H, also).

A special committee to host the January Stock Show concession stand will be the Homespun FCE Club (formerly the Eager Housewives FCE Club).

County Agent Lou Gilly discussed some changes in the yearbook and the book was assembled by members that day.

A district FCE training meeting will be held Nov. 30 at Bridgeport. The Tri-County Rally Day will be hosted by Knox County FCE Club members on Mar. 26.

The Josselet FCE Club will host the next council meeting on Nov. 15, in the County Extension office at 2 p.m.

Submitted by Dolores Medford.

### Garden Club

By Gladys O'Neal  
The Haskell Garden Club met Thursday, Nov. 9, at the Haskell

Community Room. A short business meeting was presided over by the president, Mona Gibson. The club voted to contribute to the headquarters in Fort Worth, the National Wildflower Research Center and the Scholarship Fund.

The theme of the program was "Shine on Harvest Moon." Florence Peden gave an interesting discussion on "Recycling in the Garden." Martha Bruns gave an interesting presentation on the many plants and blooms in Haskell county. It was amazing to learn that there were so many of them. Landscape water conservation was openly discussed in many ways by club members.

Juanita Rhea recognized those who brought horticulture. She critiqued the artistic arrangements. Those who brought horticulture were Juanita Rhea, Mary Kammenga, Helen Cox, Dee Sprayberry, Margie Dorner and Gladys O'Neal. Wanda Ham brought a driftwood arrangement that was very attractive, and Juanita Rhea brought a very attractive harvest arrangement.

The hostesses, Mary Bischoffhausen, Wanda Ham and Mona Gibson served refreshments to Dee Sprayberry, Mary Kammenga, Juanita Rhea, Juanita Bevel, Peggy Burnett, Martha Bruns, Mollie Carlisle, Helen Cox, Margie Dorner, Ozelle Frierson, Florence Peden and Gladys O'Neal.

### Hobby Club

The Rochester Hobby Club met for a day of quilting and a luncheon, Tuesday, Nov. 7. The club is quilting a beautiful basket quilt for Stella Carver. Members of the club have also put together a fan friendship quilt for Shelly Speck. Each block was pieced and signed by club members.

The club will be holding a bake sale at the club building on Monday, Nov. 20. Special orders will be taken.

The club members extend their sympathy to the Corley family as Blanche was a long time member of the Hobby Club.

Members present were Helen Cox, Jovetia Ellison, Shelly Speck, Ida Pack, Evelyn Underwood, Annie Marshall, Emily Wilson, Jennie Mae Short, Johnnie King and Laverne and Truett Kuentler. The club welcomed one guest, Rita Whitley.

### Attention CD Owners

FDIC Insured CDs  
Highest Rates Available  
Call for a Quote  
Hess Hartsfield  
864-2665  
Home 864-2004

### BEST FRIENDS YOUR FEET EVER HAD.



OSBORNES  
VERNON MUNDAY STAMFORD

RE-PAWING SHOES  
Made in U.S.A.  
ONLY \$99.99  
Everyday

NOW AVAILABLE AT  
**Personality-Slipper Shoppe**  
817/864-2501 • 864-3051  
South Side of Square Haskell, Texas

**ALLSUP'S**

EFFECTIVE OCT. NOV. 12-18, 1995  
HASKELL #153 RULE #91

SHURFINE YOUNG TENDER  
**Turkey Hens**  
**\$6.00** EACH  
10 LB AVG.

DELICIOUS  
**Allsup's Corn Dogs**  
**299¢** FOR

ALLSUP'S  
**Sausage & Biscuit**  
EACH  
**79¢**

ALLSUP'S  
**Grab Bags**  
**2\$1** FOR

- Lay's®
- Cheetos®
- Pretzels

SAVE ON  
**SOFT 'N GENTLE Bathroom Tissue**  
4 ROLL PKG.  
**99¢**

CHUNK OR GRAVY STYLE  
**Shurfine Dog Food**  
20 LB. BAG  
**\$3.99**

CHOPPED BEEF,  
CHUNK BEEF OR TRIO  
**Alpo Dog Food**  
13.2 OZ.  
**69¢**

QUALITY,  
VALUE, &  
CONVENIENCE  
AT YOUR  
NEIGHBORHOOD  
ALLSUP'S

ANTI-FREEZE / COOLANT  
**PRESTONE** ..... GALLON **\$5.99**

SHURFINE NATURAL  
**VEGETABLE OIL** ..... 48 OZ. **\$2.49**

PLAIN & IODIZED  
**SHURFINE SALT** ..... 26 OZ. **49¢**

SHURFINE ALL VEGETABLE  
**SHORTENING** ..... 48 OZ. **\$1.99**

Haskell, Texas Phone 817-864-2266

# Lane-Felker

## Retirement Sale

Just in Time for Your Christmas Gift Giving

Get Ready for the Holidays  
All Formal and Special Occasion Dressing

### 25-50-75% off

All Fall and Winter Merchandise

### 30% off

All Sales Final

MasterCard
Cash
VISA
No Charges

VE gal and col  
D  
Saf Tex dur Las a r Hig exp fata hap ngl awa cro  
L  
C  
frier of c  
Cre  
Sun  
will  
chur  
S  
chur  
T  
Com  
fifth  
Met  
sout  
New  
T  
whet  
Chur  
whet  
adde  
Dist  
until  
the S  
In  
Texa  
two  
Nort  
Cent  
meet  
Wat  
admi  
serv  
miss  
area.  
W  
buil  
Will  
serv  
hous  
serv  
the n  
and  
and  
the  
was  
their  
In  
mov  
Josse  
was  
and  
Chap  
the b  
the cl  
In  
Chun  
John  
Scho