

1/1/98  
Baze Book Binding  
514 W 7th St  
Amarillo TX 79101-2212

Amarillo--33333 ZZXXXXXXXXXXXX  
AMARILLO TX 791

## Basketball games

### Haskell

JV-VGB vs Munday  
Tues., 4 p.m. at Munday  
VG Polk City Classic  
Dec. 4-6 at Abilene  
VB Possum King Tourney  
Dec. 4-6 at Graham  
\*\*\*\*\*

### Paint Creek

Paint Creek vs. Moran  
Tues., 6 p.m. at Paint Creek  
Goree Tournament  
Dec. 4-6 at Goree  
\*\*\*\*\*

Paint Creek Junior High  
Paint Creek vs. Woodson  
Mon., 6 p.m. at Paint Creek

## Calendar

### Tour of Homes

The Noah Project-North will hold a Christmas Tour of Homes on Sun., Dec. 7 from 2 to 5 p.m. Tickets are \$5 per person will admit you into all of the homes. Tickets may be purchased from any Noah Project-North Advisory Committee member or by calling 940-864-2551 or 1-800-586-0023.

### Benefit dinner

The youth of St. George Catholic Church will hold a benefit enchilada dinner Dec. 5 from 11 a.m. to 8 p.m. at the Church Hall on N. 16th St. in Haskell. Dine-in or carry out orders will be available. Call in orders at 864-3171.

### Partners for Children

Partners for Children will meet Dec. 2 at 7 p.m. at the Haskell Elementary Cafeteria. Mayree Hollis Turnbow and Florence Peden will present a program on holiday decorating on a shoestring. Those attending will make a Christmas decoration to take home. Register for free babysitting by calling 864-2654.

### Child Welfare Board

The Haskell County Child Welfare Board is once again making plans for its annual "Christmas for Children" project. Donations of new toys or new childrens clothing are welcome. Cash donations are also accepted. If you would like to help, contact Linda at 864-2682 or John at 864-6132 or 864-8011.

### Social Security

A representative from the Social Security Administration will be in Haskell at the City Hall annex Thurs., Dec. 4 at 9:30 a.m.

### McCaulley musical

The McCaulley Recreational Corporation will host a special 5th Saturday musical on Sat., Nov. 29 from 7 to 10 p.m. in the community center. Special guest is Roland Smith. No admission is charged. A concession stand will be open at 6:30 p.m. Alcoholic beverages are not permitted.

### Old Glory musical

The Old Glory All Gospel Musical will be held Sat., Nov. 29 at the Community Center in Old Glory. The best little concession stand in Texas will open at 5:30 and the music will start at 6 p.m. No admission is charged. Proceeds of the concessions and any donations will go to offset Community Center expenses. For further information call 940-989-2925 or 989-2833.



## Index

Obituaries.....Page 2  
Out of the Past.....Page 4  
School menus.....Page 10  
Classifieds.....Page 11

# Happy Thanksgiving!

# The Haskell Free Press

VOL. 111-NO. 48, NOVEMBER 27, 1997

"The People's Choice"

12 PAGES-ONE SECTION-50 CENTS

## Christmas in Haskell starts Dec. 6

Along with all the Merry Christmas merchandise now showing up in Haskell, posters are showing up in stores that are participating in the twenty-four Giant Jackpot Drawings to be held during Dec.

Beginning on Sat. Dec. 6, at 3:00 p.m., seven jackpots will be given for a total of \$1,000.00. Following that, on Sat., Dec. 13, and Sat., Dec. 20, seven more jackpots totaling \$1,000.00 each will be drawn and given away to shoppers. Finally, on Monday Dec. 22 at 3:00 p.m., three jackpots totaling \$1,000.00 will be given away.

Tickets for the drawings, given by the participating merchants and businesses, must be stamped on the back with their address to be valid for drawings.

If not present at the drawing, the winner will receive one half of the prize money. The remaining half will be used to make up additional prizes.

Prizes will be given in gift certificates, redeemable at participating businesses.

## Haskell CISD Board accepts financial audit

Students specially recognized at the Nov. 18 session of the Haskell CISD Board of Trustees were the 1997-98 Haskell Indian bi-district football team, the Boys Cross Country team and Tiffany Cadenhead for qualifying for the Regional Cross Country Meet.

Presenting the findings of the 1996-97 Haskell CISD audit, Rick Rodgers pronounced the results exemplary.

In other business, a bid from Abtex was approved; the local travel policy for the overnight lodging rate was amended from \$65.00 to \$70.00 per night, Gill Cowan was hired, the resignation of Jerry Strickland was formally accepted and a budget amendment for the addition of a CEI Reading Lab at the secondary campus was approved.



**OUTSTANDING CITIZEN**—Doris Jean McMeans, was named Outstanding Citizen of the year by the Haskell Chamber of Com-

merce at the annual membership meeting held Nov. 20. Chamber President, Dickie Greenwood made the presentation.

## Haskell Goodfellows now accepting donations

The Haskell Goodfellows will distribute Christmas boxes to needy families again this year. The project will be conducted as it has in previous years, and a sincere effort will be made to provide a Christmas box of useful items to those who might not otherwise have provisions for Christmas.

On Dec. 6 and 13 the names of those who qualify for the Goodfellows project may be placed by application at the Haskell City Hall, between 1:00 and 3:00 p.m.

Boxes will be delivered on Dec. 24 to those who have been selected to receive them.

This year's Goodfellows project will be a joint effort between the Haskell Lions Club, the Haskell County Child Welfare Board and the Haskell Volunteer Fire Department. The Lions Club will take care of the food portion of the project, the Child Welfare Board will handle the toys and clothes, and the Fire Department will handle delivery.

If you would like to help with this project by donating food, toys, money or clothes, please contact any member of the Haskell Lions Club for more information. All

cash donations may be made at the Haskell Free Press, Box 555, Haskell, TX 79521. Food, toys and clothes may be taken to the Haskell Fire Department station.

## DPS urges traffic safety during holidays

A time to be thankful is once again upon us. During the Thanksgiving period, most people are trying to get home to their loved ones. This is a time when families reunite and gather together for big turkey dinners and a period of time when we give thanks. This also brings on an increase of traffic on our streets and highways, and we, the Texas Department of Public Safety, urge everyone to use extreme care this holiday period.

It is true that many Texas citizens will become a statistic during this holiday period and that many planned gatherings will be ruined by these tragedies. Let us keep in mind, as we plan our trips and gatherings, this year to plan ahead and give ourselves plenty of

travel time and plenty of rest stops during our trips. We must remember to be a defensive driver and to watch out for the other person at all times.

Remember, no matter how good of a driver we may be that we cannot control the person that we are meeting. Let's drive as if the other driver will always do the unexpected and in this manner we can live to enjoy another holiday.

This is also a time that the hunters will be on the highway. This also will add to the congestion of our streets and highways. Remember to take a little extra time to be that good defensive driver and let's all enjoy the holidays.

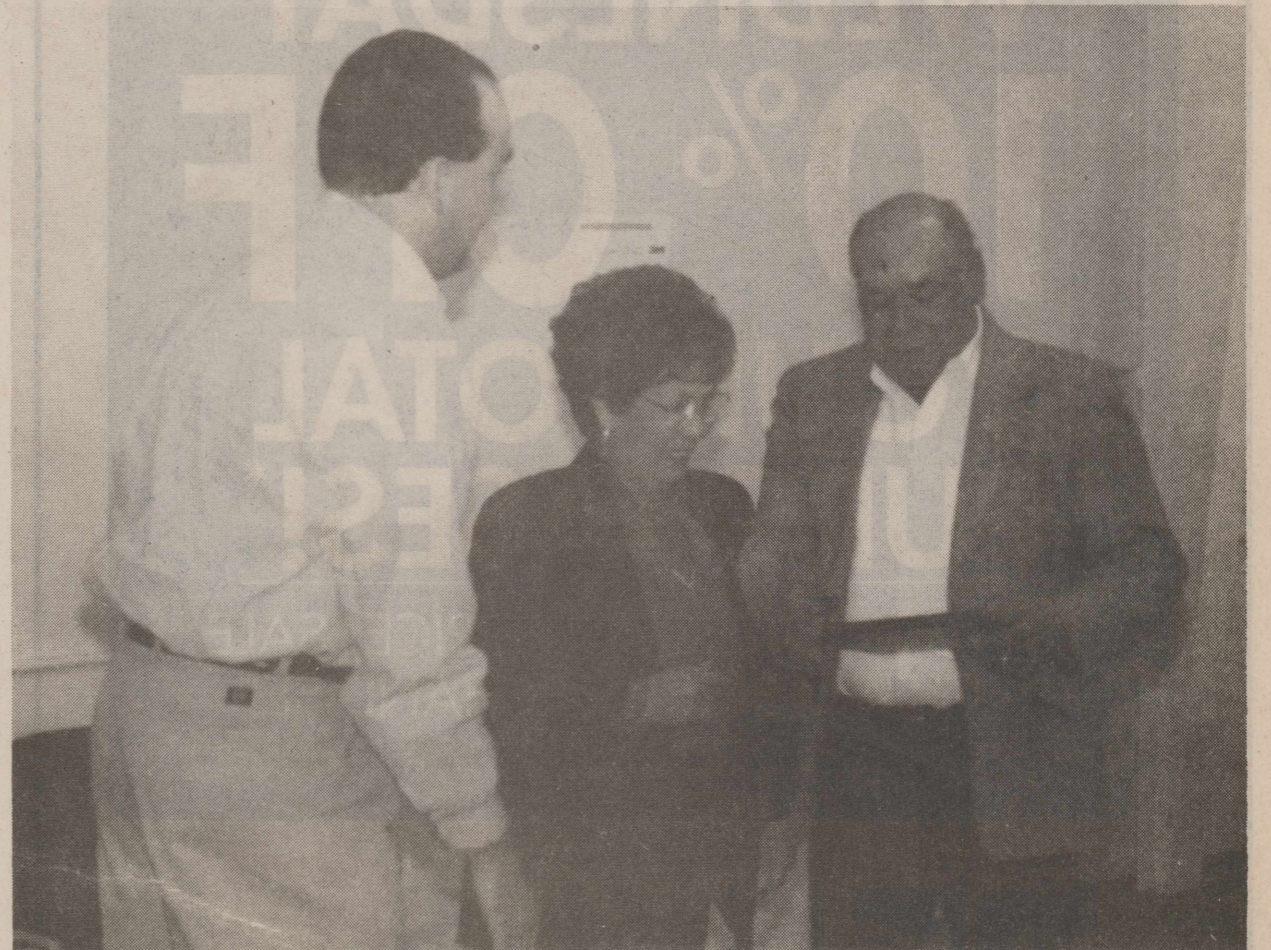

**AWARD RECEIVED**—Joe Cortez of Heidenheimers Dept. Store was joined by his wife Sarah when he was presented the Business Service Award by Shane Hadaway, 1st vice president of the Haskell Chamber of Commerce at the Chamber banquet Nov. 20.

FOR NEWS ITEMS OR TO SUBSCRIBE, CALL 864-2686



**NEW BARBECUE**—Members of the Haskell Chamber of Commerce were on hand when Sammy Wade cut the opening ribbon for The Barbecue Place. Camelia Wade is the owner of the new restaurant located at 1308 North Ave. E.

## Book week is deemed a success by teachers

"Any time is book time" has certainly been the theme this past week for the Brownings' reading groups. Every period of all five days has been filled with reading. Volunteers have come in and shared

their love of reading with the students by bringing in books. Class time has been spent in sharing books and discussing what was read.

A special debt of gratitude goes

to each volunteer for taking the time to come and spend some time with our students. Among the readers were parents, school personnel, volunteer Buddies, retired school teachers, a minister, law officials, Chamber of Commerce manager and community members.

Readers were Peggy Adams, Lowell Baker, Kim and Tom Bassett, Patsy Blakley, Susan Blanks, Sarah Cortez, Isabell Diaz, Phyllis Coleman, Oleta Cornelius, Peggy Darden, Doug Farber, Mona Gibson, Dale Huff, Jimmy Lisle, Bill Markunas, Johna Messenger, David Middleton, Bob and Lisa Pheil, Carolyn Phippen, Lupe Rivera, John and Myrtle Therwanger, and Joel Torres. Thanks to these people the week of celebrating books was wonderful.

Jimmy and Janice Browning, Lowell Baker and Sarah Cortez and all of our students want to extend a big thank-you to all the many volunteers who came and gave of their time to make National Children's Book Week so special.

**Dr. Pepper or Pepsi**

**2** 12 oz. 12 pk. **\$6.00**

**24 oz 6 pack... \$1.99**

**Modern Way IGA**

864-3976 • 1202 N. Ave. E • Haskell

PREVIEW TERRIFIC THANKSGIVING SAVINGS STOREWIDE!

# PRE THANKSGIVING SALE

**ALL DAY WEDNESDAY**

# 10% OFF

**YOUR TOTAL PURCHASES!\***

INCLUDING REGULAR-PRICE, SALE & CLEARANCE MERCHANDISE!

\*Excludes cosmetics, fragrances, Levi's 501 jeans, JNCO jeans, apparel by Nike, Guess, Calvin Klein, Polo Jeans Co., Chaps and men's collections. Additional 10% savings will be applied at the register to regular prices or already reduced sale prices.

www.beallsstores.com

**CHARGE IT! GET 10% OFF ALL DAY**  
When you open a new store account. Exclusions may apply. Subject to credit approval.

BEALLS

We're all about you!

## Obituaries

### Kenneth Quattlebaum

Graveside services for Kenneth Quattlebaum, 64, of Haskell were held Wed., Nov. 19 at Willow Cemetery with Rev. Jim Turner officiating. Services were under the direction of Holden-McCauley Funeral Home.

Mr. Quattlebaum died Mon., Nov. 17 at an Abilene hospital.

Born in 1933 in Woodson, he served in the U. S. Army during the Korean War. He worked as a real estate appraiser and had been in the community since 1974. He was a Mason having attended Lodge #682 in Haskell. He

was a Baptist.

Survivors include two sons, David Denton of Houston and Steve Quattlebaum of Albuquerque, N.M.; one daughter, Karis Quattlebaum of Midland; three sisters, Annette Pevey of Woodson, Paula Day of Oklahoma City, Okla., and Laverne Barnett of Haskell; and one aunt, Eula Orr of Haskell.

Memorials may be made to the donor's favorite charity.

### Mildred Chapman Lane

Funeral services for Mildred Chapman Lane, 68, of Granbury were held Thurs., Nov. 20 at the First United Methodist Church in Haskell with Rev. Shane Brue and Wallace Cox, Jr., officiating. Burial was in Willow Cemetery under the direction of Holden-McCauley Funeral Home.

Mrs. Chapman died Mon., Nov. 17 at her home in Granbury.

Born on the family farm in Haskell on April 3, 1929, she was the daughter of Hallie and Tillie Chapman. She received her Bachelor's degree from TCU and her master's in education from Hardin-Simmons. She married Billie Joe Lane on April 9, 1950 in Haskell. She taught school in the Haskell, Abilene, Munday and

Stamford school districts, retiring in 1989. She moved to Granbury in 1991 and was a member of the First United Methodist Church.

Survivors include one son and daughter-in-law, Billy Jay and Regina Lane of Haskell; one daughter, Lynda Kay Watson of Granbury; one sister, Frances Chapman Thomson of Abilene; five grandchildren, Michael Lane and his wife, Carey, Brad Lane and his wife, Lorrie, Debbie Watson, Crystal Watson and Lindsey Watson.

Pallbearers were Mike Cheek, Vern Spencer, Steve Grand, Bill Thomas, Tony Haynes and Rebus Guess.

Honorary pallbearers were Dr. Bill Kemp and Royce Adkins.

### Rebecca Estelle Norman

Funeral services for Rebecca Estelle Norman, 92, were held Thurs., Nov. 20 at McMillan-Satterwhite Funeral Home in Graham. Graveside services were held Thurs., Nov. 21 at Rule Cemetery in Rule.

Mrs. Norman died Sun., Nov. 16 in Lufkin.

Born June 28, 1905 in Bell County, she had lived in Haskell County most of her life. She married Berry Jefferson Norman in 1924. He preceded her in death in 1965. She worked at the Rule Drug Store and the Haskell Experienced Citizens Center. She was a member

of the Church of Christ.

Survivors include her daughter, Robbye Nell Walker and her husband, Bobby of Graham; three sisters, Adelle Bogard of Clyde, Nola Pierson of Lafayette, Louisiana, and Willie John Viney of Lubbock; one brother, George Field of Haskell; four grandchildren, Rebecca Herchman and husband Randy of Lufkin, Norman Grimes and wife, Deedy, of Graham, Gina Grimes of Dallas and Geri Balsinger and husband, David, of Killeen; 8 great grandchildren and one great great grandchild.

### Jack Roten

Funeral services for Jack Roten, 85, of Dallas, were held Mon., Nov. 17 at Oak Cliff United Methodist Church with Rev. Ben Shinn and Rev. David Blackmond officiating. Burial was in Venus Cemetery in Venus under the direction of Hughes Funeral Home.

Mr. Roten died Sat., Nov. 15.

Born Oct. 3, 1912, he was a football coach and teacher. He coached at Sunset High School, Sweetwater and Haskell. He played football for Weatherford Jr. College and Texas Wesleyan College where he graduated in 1937. Upon the completion of his coaching career at Sunset High School, he was appointed the First Administrative Ombudsman in DISD history. He served in WWII as a Lieutenant in the Navy stationed in the

South Pacific. He was a member of the Masonic Lodge and the Texas High School Coaching Assn. After his school retirement, he was an insurance agent in the Dallas area. He was preceded in death by his wife of 61 years, Margaret Roten.

Survivors include three sons and daughters-in-law, Jackie and Beverly Roten of Dallas, William E. and Pam Roten of Mt. Vernon, Tx., and Randy and Merle Ann Roten of Cedar Hill; seven grandchildren and two great grandchildren.

Memorials may be made to Sunset High School Scholarship Fund, c/o Lee H. Smith, 2300 Grayson Dr., No. 212, Grapevine, TX 76051.

### J. L. Blackard

Funeral services for J. L. 'Jeff' Blackard, 77, of Levelland were held Mon., Nov. 17 in First Assembly of God Church with Rev. Tim Turner, pastor, officiating. Burial was in the Memorial Gardens Cemetery under direction of Geo. C Price Funeral Directors.

Blackard died Fri., Nov. 14 in Methodist Hospital.

Born Aug. 7, 1920 in Haskell Co., he moved to Levelland from Pampa in 1957. He married Hilda Graham on Aug. 22, 1946 in Haskell. He was a U. S.

Army veteran of World War II. He was a member of First Assembly of God Church. He retired from Amoco in 1975.

Survivors include his wife; two sons, Don of Kemp and Jay of Lubbock; one daughter, Brandie Kirksey of Levelland; one brother, Sam Snelson of Atlanta; four sisters, Marie Pierce of Chico, Doots Lindsey of Holliday, Jean Shanks of Combs and Lucille Cole of Cortez, Colo.; seven grandchildren and three great-grandchildren.

### Jack Wilcox

Funeral services for Jack Wilcox, 80, longtime Rule resident were held Sat., Nov. 22 at the Church of Christ in Rule with John Greeson and Travis Boyd officiating. Burial was in Pioneer Cemetery in Graham under the direction of McCauley-Robison Funeral Directors.

Mr. Wilcox died Thurs., Nov. 20 after a lengthy illness.

Born July 23, 1917 in Gatebo, Okla., he moved to South Bend, Texas as a child. He graduated from high school in South Bend. He married Ruth Ezzell on Sept. 10, 1938 in Young Co. He was employed by Shell Oil Co. for eleven years until he moved to Rule in 1951 to start Wilcox Well Service. After selling his business and retiring in 1972, he spent his time helping out neighbors and pestering his grandkids and great-grandkids. He was a 32 Mason and a member of the Church of Christ in Rule. He served on the Rule City Council in the 1960's and was president of the Rule School Board in the 1970's. He was selected as Rule's

Man of the Year in 1992. He was known by most in the community as 'Daddy Jack'.

Survivors include his wife, Ruth, of Rule; three children, Mike Wilcox of Abilene, Molly Cannon and Jackie Wilcox, both of Rule; nine grandchildren, Mikeana Jeffrey of Stephenville, Zachary Wilcox of Sweetwater, Mindy Torres of Haskell, Tiffany Glenn of Hewett, Wade Welborn of Maraciabo, Venezuela, Stephanie Haynes of Punta Gorda, Florida, John Cannon of North Port, Florida and Keith and Kayce Wilcox of Rule; and 10 great grandchildren.

Pallbearers were Zachary Wilcox, Keith Wilcox, John Cannon, Joe Ray Torres, Tim Glenn, Joe Wesley Glazner and Max Roberts III.

Memorials may be made to the West Texas Rehab, 4601 Hartford St., Abilene, TX 79601, The American Heart Assn., c/o First National Bank, Box 527, Haskell, TX 79521, or the Coleman-Bivins Scholarship Fund, c/o Farmers National Bank, Box 10, Rule, TX 79547.

### Miranda Hope Silvas

Graveside services for Miranda Hope Silvas, infant daughter of Stephanie Green and Chris Silvas, were held Sun., Nov. 23 at Willow Cemetery with Dr. Troy Culpepper officiating.

She was born Fri., Nov. 21 at an Abilene hospital.

### Mildred C. Kilcrease

Funeral services for Mildred Culpepper Kilcrease, 74, of Olney were held Sun., Nov. 23 at Southside Baptist Church in Olney with Rev. Andy Graham, pastor, officiating. Burial was in Restland Cemetery in Olney under the direction of Lunn Funeral Home.

Kilcrease died Thurs., Nov. 20 at Olney Hamilton Hospital.

Born Nov. 3, 1923 in Rule, she married M. B. Kilcrease Sept. 27, 1945 in Port Arthur. He preceded her in death Sept. 21, 1989. She was the daughter of the late J. W. and Maude (Spurlin) Culpepper. She was a member of the Southside Baptist Church in Olney. She attended the George B. Hamilton School of Vocational

Survivors include her parents of Haskell, two brothers, T. J. Trevino and Dakota Silvas of the home, grandparents Mary and Lee Silvas and Christyne Green, all of Haskell, and Donnie Green of Paint Creek; two uncles and two aunts.

Nursing at Olney Hamilton Hospital and was a member of the first graduating class. She retired after working 35 years at the hospital as a LVN. She had been a resident of Olney for 52 years.

Survivors include three daughters, Patricia Cottle of Olney, Priscilla Kilcrease-Fisher of Baton Rouge, La., and Pamela Smart of Girvin; two sisters, Opal Stark of Snyder and Joyce Henderson of Floydada; three granddaughters, Melanie Cottle, Amy Smart and Korey Burns.

Memorials may be made to Olney Hamilton Hospital, Box 158, Olney, TX 76374.

## Watch work at home tax savings

by Lou Gilly  
Haskell County Extension Agent

Working out of your home offers some tax savings, but you have to be careful with what you try to deduct for business purposes. Extension consumer sciences specialist Dr. Pam Brown says the terms to be familiar with are regular and exclusive.

Exclusive means you must use a specific part of your house only for

the purpose of carrying on your trade or business. And regular means you must use it on a continuing basis. So, say you sew clothes and the sewing machine is located in the living room. That is not an exclusive location because you also use that room for personal purposes. Or you may have an office at home, but you only use it once a month and do the majority of your business elsewhere. That is not regular use.

If, on the other hand, you have a

room set aside to do nothing but business and you work in it almost daily, Brown says you can deduct all of your direct expenses, such as painting that specific work area and you can deduct a portion of your overall household expenses such as mortgage payments. You figure that on the percentage of your home that is used for business.

Brown says the IRS is the best place to find out more about deducting home business expenses. You will find an 800 number in your phone book.

## A happy And healthy holiday?

by Mary Kaigler

Along with the many special things to be thankful for this holiday season, such as family and friends, we can also be thankful that staying healthy doesn't mean having to cut out all of our favorite foods from our holiday dinner.

For those who are watching their weight or just trying to eat healthier, the holidays can offer one big temptation after another. But according to Robin Pruitt and Ann Latham, nutritionists at Outreach Health Services in Austin, having a healthy holiday doesn't mean you can't have a happy holiday.

With fad diets now out of style, proper nutrition and exercise are "in". Dr. Ken Goodrick, assistant professor of medicine at The DeBakey Heart Center, a joint program of Baylor College of Medicine and the Methodist Hospital, supporting cardiovascular research, treatment and education, said recently that, "People who successfully lose weight and keep it off are careful about what they eat without depriving themselves." Dr. Goodrick added that consciously eating less than you want, and skipping entire meals doesn't last very long when trying to lose weight. "You may not be able to change your weight, but you can change your behavior," Goodrick said.

Some tips from the Outreach Health Services may help us change our eating behavior to make the holidays more enjoyable for us without blowing our good intentions to lose some weight. They advise:

\*Set reasonable goals. It might

be more realistic to try to maintain weight rather than lose weight in Nov. and Dec.

\*Plan ahead. When going to a big dinner, eat smaller meals during the day to avoid overeating later. Eating a piece of fruit before you go will keep you from being hungry when you arrive.

\*Make substitutions in your recipes. Get creative. Add low-ingredients (like low-fat milk, cheese or sour cream) without changing flavor.

\*Watch the size of your portions. Eat everything you like, but don't go overboard. Eat a small piece of cake—but only one piece.

\*Make wise choices. Eat the pumpkin pie instead of the pecan pie, or choose white meat instead of dark meat turkey.

\*Get back on your diet after the holidays. This is the most important tip. You are not a failure if you "lose it" during Thanksgiving and Christmas. A small set-back is not a problem; just continue to set achievable goals and get back with the program, say the nutritionists.

So, listening to these experts, it's possible to have not only a happy holiday, but also a healthy holiday. We can sensibly "lighten" up on ourselves about our weight, and still enjoy the traditional goodness of the holidays.

"Know your limits," Dr. Goodrick said. "If you become less obsessed with losing weight, and focus on a lifetime of healthy eating and regular exercise, you'll feel good about yourself and your weight may decrease.

Happy Turkey!



MR. AND MRS. ALAN MERCHANT

## Hearn, Merchant wed in Rochester

Misty Hearn and Alan Merchant were united in marriage Nov. 15 at Faith Chapel with the Rev. Kathrine Byrd officiating.

Parents of the bride are Jim and Cindy Hearn of Rochester. Grandparents of the bride are Marquerite Gauntt and the late Clarence Gauntt and Betty and Herman Hearn and her great grandmother, Mrs. M.M. Hearn, all of Rochester.

Parents of the groom are Debbie Merchant of Paint Creek and Wayne Merchant of Amarillo. His grandparents are the late Thurman and Oleta Medford of Haskell, Sue and Cleo Merchant of Odessa and great grandmother Alma Merchant of Haskell.

Maid of honor was Charlie McGhee of Rochester. Bridesmaid was Shelly Hester of Rochester. Best man was Will Clay of Abilene and groomsman was Riley Pace of Haskell.

Ushers were Brian Hearn and Jim Hearn Jr. of Carter, Oklahoma and Bronc Davis of Paint Creek. Alexy Lampe presided over the guest registry. Music was provided by Mary Belle Turner. Alan sang

"Keeper of the Stars" to Misty as she was escorted down the aisle by her dad, Jim and her son, Andrew. Misty's dad sang "I've Got a Winner in You" as the couple lit the unity candle.

The bride was given in marriage by her parents and her son, Andrew.

The bride will be a 1998 graduate of Rochester High School and is employed by The Drug Store in Haskell.

The groom is a Paint Creek High School graduate and is employed by the Texas Dept. of Criminal Justice.

The couple will reside in Rochester.

### Hospital

#### Admissions

Lucy Hunt, Haskell  
Viola Brueggeman, Haskell  
Floy Mapes, Haskell  
Vernon Ivy, Haskell

Dorothy Patterson, Munday

#### Dismissals

Maude Kuykendall, Juanita Rhea, Edwin Fly, Willie Castillo

**For YOUR INSURANCE Needs**

For Health, IRA, Annuity, Auto, Home or Life Insurance, call today.

**HELPING YOU is what we do best.** SANDY FOREHAND  
508 N. 1st  
940-864-2647  
940-864-3504



**FARM BUREAU INSURANCE**

Texas Farm Bureau Mutual Insurance Co.  
Texas Farm Bureau Underwriters  
Southern Farm Bureau Casualty Insurance Co.  
Southern Farm Bureau Life Insurance Co.

## Christmas Tour of Homes set Dec. 7

The Noah Project-North will hold its annual "Christmas Tour of Homes" on Sun., Dec. 7, from 2:00 p.m. to 5:00 p.m.

Tickets are \$5 per person and will admit you into all of the

homes.

The following homes will be on the tour for this year; Ricky and Sharie Dunnam, Roy and Sandy Forehand, Jimmy and Rhonda Lisle, Kyle and Kim Markey, Mark and Kristi Stewart, and Abe and Ruby Turner. Each will be decorated for Christmas in their own and unique and individual style.

Tickets may be purchased from any Noah Project-North Advisory Committee member or by calling 940-864-2551 or 1-800-586-0023.

## Pecan Show Set Dec. 9

by Greg Kaase

Haskell Co. Extension Agent The Haskell County Extension Program Council Executive Board is sponsoring the Haskell County Pecan show on Dec. 9 at the Haskell County Courthouse. The judging will take place in the courthouse on the 1st floor from 10:00 a.m.-12:00 noon. Pecan show judge will be Gary Bomar, Taylor County Extension Agent.

Pecan entries must be turned in by Mon., Dec. 1 to Greg Kaase, County Extension Agent-Ag, at the Haskell County Extension Office located at 101 South Ave. D. in Haskell. If you have any questions, please contact Greg Kaase at 940-864-2658 or stop by 101 South Ave. D.

All pecans entered in the pecan show must have been grown in 1997 by the exhibitors.

Each entry must consist of 50 pecans, brought in a plastic zip-lock bag a brown paper sack. Entries containing more than one variety will be disqualified. An entry may be composed of nuts from more than one tree.

### Announcement

**Martha's Beauty Center**

1006 N. 6th • Haskell

Welcomes

**Lori Combs**

REGISTERED MASSAGE THERAPIST

THURSDAY & FRIDAY ONLY 9 A.M. TO 7 P.M.

Call 864-2192 for appointment

## Don't get stressed out

Stress is something that happens to each of us each day. It can be defined as arousal of body and mind in response to demands made upon them. It may be pleasant or unpleasant. Examples of pleasant physical stress include the excitement of a close basketball game, the thrill of a new intimate relationship, or the challenge of a new job or a writing assignment. Unpleasant stresses can be headache, depression, the pain of a minor burn, irritation of an abrasive noise, and anxiety.

All stresses cause some wear and tear. Pleasant stress causes less harm to your mind and body than does unpleasant stress. Though all stress cannot be avoided, the physicians of Texas Medical Association urge you to learn to manage your stress to keep it at a healthy level.

Early warning signs of distress include trembling hands, a churning stomach, tight shoulders, sore lower back, edginess, anxiety, depression, poor concentration, fuzzy thinking, accelerated speech, irritability, and having a short temper. These distress symptoms should serve as the first messages that something is wrong and needs to be changed.

Too often these symptoms remain undetected and move on to

the next step: chronic, full-blown illnesses requiring medical attention. Some illnesses that then can develop include migraine headaches, tension headaches, psoriasis, gastritis, ulcers, colitis, non-cardiac chest pain, heart attack, cancer, dizzy spells, high blood pressure, and panic attack.

Once people reach this point, they generally require medical attention to recover. So learning to catch stress while it's still in the early stages can save you pain, money, time, and maybe even your life.

Some ways to avoid becoming over stressed include:

- Anticipating, monitoring, and regulating stressors as much as possible.
- Recognizing early warning signs of mental and physical distress.
- Using constructive reactions to distress when it does occur in order to reduce distress, rather than destructive reactions that heighten distress.
- Using mental and physical on-the-spot tension reducers to control arousal when confronted with threatening stressors.
- Daily exercising, nutrition, and getting adequate sleep in order to build stress resistance and prevent stress build-up.

## Steak Finger Shrimp or Dinner and Medium Drink



**SONIC**  
No Waiting  
Call In Orders  
864-8533

Offer good November 1-30, 1997. Not valid with any other offer. Only at participating Drive-ins. ©1997 America's Drive-In Trust. Sonic is a trademark of America's Drive-In Trust. DR PEPPER, DR and PEPPER are registered trademarks of Dr. Pepper/Seven-Up Corporation, Dallas, TX 752.



Sam's Field report #2, 240 miles from Abilene

You won't believe where I'm calling from.

And you won't believe the group I've run into. Let's just say Thanksgiving is not their idea of a holiday. My advice is to run for it but they won't budge. I even tried yelling, "stuffing!" I'll call you later with an update. It'll probably

be at night or on the weekend when the call is free. I'm really thankful I've got my Cellular One phone, otherwise I'd be talking to a bunch of turkeys.

**CELLULARONE**

Bye for now.

Clear Across America.

Cellular One Locations 10 Avenue "D" South 864-8585 or 1-800-687-8888

Offer is valid for new activations on qualifying service plans. Available only to subscribers who have not been Inad. Cellular One. Cellular One subscribers within 90 days prior to activation. Evening calling weekdays from 7:00 pm till 6:59 am. Weekend calling from 7:00 pm Friday thru 6:59 am Monday. 11¢ per min. in full minute increments, partial minutes are rounded up to the nearest full minute. Airtime charges apply from time you press "SEND" (text) until the time you press "END" (text). 55¢ available at Cellular One stores and participating dealers. Offer restrictions may apply.

# OPINION

## Happy Thanksgiving



## From The Inside Out

By Mary Kaigler

Today, as I wake and consider the day ahead, my half open eyes trace the outline of pecan tree tops swaying just outside my upstairs window. I'm moved by the sight of the leaves, still clinging green and thick, and the towering old limbs, now heavy with green promise of harvest, all bathed in the fresh light of another day in Haskell.

Looking down at the familiar, old ruddy patina of Brick Street, still patiently stretching quiet and empty past our comfortable old house, I'm conscious of a need to respond to the feeling it evokes in me. Musing, my mind paraphrases the King James, as I ask myself, "See, here is Thurs., Nov. 27. What doth hinder me from giving thanks?"

In answer, I realize that nothing does. One of the greatest things we have to be thankful for in this country is the un-hindered freedom to openly express our thanks to the Creator and Giver of all we know and have and are.

And so, with thoughts of Thanksgiving, I have to say:

Dear God, was your earthly Creation this beautiful to begin with, or did it become beautiful only after you made those in your own image with eyes endowed to so perceive it? Thank you for such eyes Lord, and thank you for equipping us with this bounteous universe, and with the ability and freedom to experience its beauty, even while we can't comprehend or explain such all-encompassing creativity.

Thank you, God, for putting within our being a spark of the divine; this need to creatively express our awareness of you, and to respond to the beauty of your handiwork through our own. Compared to your great Creative Word, how small our best efforts and words become. But oh, how exhilarating it is to consider even this small stamp of your nature within our human frame.

Help us to wisely choose to use this gift, during the time you've given us to live in this wondrous creation, to make become, in some way, a beautiful place for someone else.

When you finished each step of the unfathomable work of Creation, you said, "It is good"; and so it is, until it's made ugly by a perception blinded by the ignorance of greed and misunderstanding. Forgive us when we in any way, contribute to such destruction of your perfect will for this world and its creatures.

Today as we Americans give our thanks to you for all that you created and entrusted to us to care for, I'm thankful that you still care daily for us, even when we deny your presence in our busy lives.

When I recount the blessings of all the worlds you spoke into being for me; gifts of love, companionship and opportunity. I sense the need for re-commitment to your ways. Today, as I bow in thanksgiving for all these gifts of Creation, received far beyond my deserving, I know that I must humbly ask you for one more, "Create in me a clean heart, O God."

\*\*\*\*\*

The First Thanksgiving  
Lest we forget

"Inasmuch as the great Father has given us this year an abundant harvest of Indian corn, wheat, beans, squashes, and garden vegetables and has made the forests to abound with game and the sea with fish and clams, and inasmuch as He has protected us from the ravages of the savages, has spared us from pestilence and disease, has granted us freedom to worship God according to the dictates of our own conscience; now I, your magistrate, do proclaim that all ye Pilgrims, with your wives and little ones, do gather at ye meeting house, on ye hill, between the hours of 9 and 12 in the day time, on Thursday, November 29th of the year of our Lord one thousand six hundred and twenty-three, and the third year since ye Pilgrims landed on ye Pilgrim Rock, there to listen to ye pastor, and render thanksgiving to ye Almighty God for all His blessings."

—William Bradford, governor of Plymouth Colony, 1623  
Thanksgiving Proclamation

## HIGHLIGHTS

By Lyndell Williams & Ed Sterling  
TEXAS PRESS ASSOCIATION

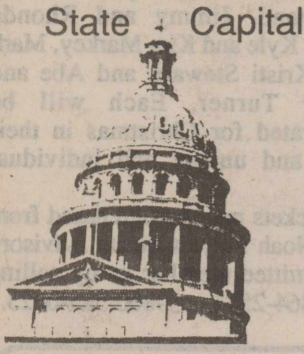

Four-term Land Commissioner Garry Mauro announced his candidacy for governor last week in Bryan. "Fifty weeks to victory, my friends," Mauro told supporters.

The 49-year-old is the only Democrat so far to challenge incumbent Republican Gov. George W. Bush. Mauro said his platform would include:

- Eliminating the 6.5 percent motor vehicle tax and compensating with higher "sin" taxes on tobacco, mixed drinks and liquor;

- Ensuring that HMO patients can choose doctors;

- Enforcing clear air standards and clean up toxic waste;

- Investing \$2 billion for school buildings, technology and a \$5,000 pay raise for teachers;

- Enforcing the 22-student limit on class size;

- Putting more police on streets; and

- Ending early release for felons.

But the centerpiece for Mauro's campaign will be his "Texas Families First" plan that would put more money into the pockets of taxpayers. "I believe the families of Texas deserve to be protected from the tax man on the basics of life—no sales tax on shelter, transportation, food or medicine," he said.

Mauro ties the cost of his education proposal to an estimated 4.3 percent annual growth rate—a projected \$7.6 billion—in state revenues over the next biennium.

However, Sen. Bill Ratliff, R-Mount Pleasant, has questioned Mauro's proposal, saying the \$7.6 billion is probably closer to \$3 billion or \$3.5 billion "in actual general revenue discretionary money."

If so, Mauro's projections are indeed optimistic.

Ratliff is chairman of the Senate Finance Committee and former chairman of the Senate Education Committee.

**Recertification Dropped**  
Jim Nelson, chairman of the State Board for Educator Certification, said he will abandon a plan that would require current teachers to be recertified every five years.

"I didn't know people felt so strongly about lifetime certification and the meaning of it," Nelson was quoted in the *Austin American-Statesman*.

Nelson's 15-member board will vote Jan. 9 to change the proposal requiring all Texas teachers to take 150 hours of training over five years to maintain their teaching licenses.

The board continues, however, to favor renewal requirements for new teachers who obtain licenses

after the vote.

**PUC Files Legal Brief**  
The Public Utility Commission of Texas filed a brief last week asking a federal court in Wichita Falls not to overturn a section of a federal law that keeps Southwestern Bell Telephone Co. out of the long-distance business until it has competition for local service.

The commission said the restriction is needed to protect consumers.

The brief is directly opposite to one filed by Attorney General Dan Morales, who argued that consumers would benefit if Southwestern Bell could enter the long-distance market.

**Doctors Fight Takeovers**

A group of doctors and nurses in Texas is organizing to push for a "moratorium on for-profit takeovers of hospitals, insurance plans, HMOs and physicians' practices."

The Texas Ad Hoc Committee to Defend Health Care lists Dr. Ron Anderson, CEO of Dallas' Parkland Hospital, among its early supporters.

The group plans a series of teach-ins and meetings in hospitals, clinics, HMOs, nursing and medical schools to discuss health-care trends in Texas.

A similar ad hoc committee in Massachusetts had more than 2,000 signatures on its "call for action" earlier this year. The doctors rebelled against what they call the "industrialization of medicine."

**Other Capital Highlights**

•Austin real estate broker Gary Dugger is the first Democrat to declare his candidacy for Texas Railroad Commission. Dugger, a political novice, whose father, Ronnie, founded the *Texas Observer*, pledged to make the agency more accountable to voters.

He said the commission is too close to the oil and gas industry and "a blatant gentlemen's club."

•The Texas attorney general's office has sued a Harlingen nursing home in the death of a patient who wandered away from the facility and was found dead. The lawsuit against Retama Manor Nursing Center accused the home of inadequately supervising 75-year-old Gloria Valadez. The attorney general's office is seeking civil penalties of up to \$10,000.

•State District Judge John Dietz of Austin has refused to block rules approved by Insurance Commissioner Elton Bomer that will require workers' compensation insurers to return \$195.3 million in surplus premiums to policyholders. Dietz refused to grant a temporary injunction blocking the new rules because insurers had failed to show they would probably win the suit.

## From Out of the Past

From the files of The Haskell Free Press

**10 Years Ago**  
December 3, 1987

The seventh-grade Warriors tamed the Albany Cubs 53-19 here Monday. Joseph Rodriguez and Mark Jones led the Warriors in scoring.

**20 Years Ago**  
December 1, 1977

The Haskell Indians lost regional last Friday night in Snyder 25-3 to Seagraves.

Vonnie Hise was the only player

in the district to be unanimously selected to both the offensive and defensive team.

**30 Years Ago**  
November 30, 1967

Mr. and Mrs. Buford Webb, of Rochester, baby boy, Matthew Wayne, 4 lbs., 4 1/2 oz., Nov. 26, 1967.

**40 Years Ago**  
December 5, 1957

Announcement is made this

week of the purchase of Pitman Motor Company in this city by Wilda Medford, who will operate as Medford Motor Company.

**50 Years Ago**  
December 4, 1947

At the last meeting of the City Council, Harold H. Hodges, city traffic officer for the past year, was appointed Chief of Police on a full time basis, and will have charge of the department in the future.

## Legal Matters

By Attorney Gen. Dan Morales

Thanksgiving is a time of deep reflection and heartfelt appreciation for what we have. It also is a time when we at the Office of the Attorney General would like to say, "thank you," to all non-custodial parents who are paying their child support.

Texas parents work hard throughout the year to feed, clothe, educate and provide shelter for their families. Paying child support, for many parents, means providing financial care for more than one family, and we know how difficult that can be.

**More parents then ever before**

The past year, more fathers acknowledged paternity and more parents paid child support than ever before in Texas. In 1997, Texas parents paid in excess of \$700 million through our office to support their children. That money buys shoes, school supplies and winter clothes.

The collection of child support is not only a tough job—it can be a disheartening one as well. In a

perfect world, no one would devote eight or more hours a day to pursuing and forcing parents to assume responsibility for their own children. But it is not a perfect world and, sadly our caseload is growing every day. This means that many parents are not only evading the financial care of their children—they are actively running from it.

The parents who do constantly pay their support not only make our jobs easier, they give us hope for a brighter tomorrow. For this we are grateful.

**Child Support means more than money**

A child whose parent pays child support has reason to give thanks, too. He may be able to join that club that is so important to him. She may be able to buy that uniform she desperately wants. These children may be able to afford those lessons which will develop their talents. Most importantly, they may simply have food on their tables and heat in

## Social Security reform: principles to keep in mind

Fifth in a series of eight columns prepared about Social Security.

by Charlie Stenholm

In some of my earlier columns, I mentioned that demographic changes are causing problems in the Social Security system that will need to be corrected in the near future. Over the next couple of years, we are likely to hear a great deal from all sides of this debate.

Some will claim that the only way to save Social Security is to eliminate it completely and replace it with a system of private investment in which all individuals are free to choose how their retirement dollars are invested without any government intervention. Others claim all that is necessary to keep the current program in financial balance is to increase the payroll taxes paid by current and future workers. There are options between these two ends of the policy spectrum.

While "privatization" would allow each individual to invest all or a portion of their current payroll taxes into the retirement plan of choice, little room is left for mistakes or unexpected catastrophes. For example, if Joe Smith invests his funds in the stock market and loses everything

or if he makes no retirement plans whatsoever while he works because his family needs the funds for current living expenses, he could be left to flounder in poverty once he retires. On the other hand, he could strike it rich with good investment planning and earn much more than he ever could have received through the current Social Security program.

Conversely, some advocate increasing current payroll taxes by a few percentage points to keep the current system in balance. Those who promote this alternative are exactly right: the current system can be sustained forever if taxes are increased from time to time but the degree of tax increases that would be required given the demographic shifts would be politically unsustainable. While some may be willing to saddle future generations of workers with this kind of tax burden, I simply do not believe this is a viable option.

Others adopt something of a middle ground. There are many variations but they all include some level of private investment combined with efforts to strengthen and maintain the current Social Security system. To date, it is clear that this kind of approach has the broadest support; however, many different factions each claim their

configuration is the best and sometimes show little support for other reform proposals.

In 1996 Marshal Carter and Bill Shipman wrote a book that really made an impression on me. While I do not agree with all of the book's claims, I was so impressed by something they wrote in *Promises to Keep: Saving Social Security's Dream* that I must share it:

"While considering possible solutions to our retirement problem, we have been guided by three principles that we believe are valued in a civil society: 1. The first principle is that the elderly are able to retire with financial security. 2. The second principle is that younger workers should be able to keep the fruits of their labors. 3. The third principle is that the economy should not be unreasonable or unnecessarily burdened by achieving the first two principles. In our view, any and all suggestion to solve Social Security's problems should be considered if they meet these principles."

Rep. Charles Stenholm represents the 17th Congressional District of Texas. He Co-Chairs the House Public Pension Reform Caucus.

## The Haskell Free Press

Established January 1, 1886  
PUBLISHED EVERY THURSDAY  
401 S. First St  
HASKELL, TEXAS 79521

John McDougal .....Publisher  
Lisa Shaw .....Business Manager  
Mary Kaigler .....Staff Writer  
Doris McDougal .....Production  
Bill Blankenship .....Staff Photographer

Periodical Paid Haskell, Texas 79521  
(USPS 237-040)

SUBSCRIPTION RATES:  
Haskell County, one year, \$20.00.  
Outside of Haskell County, one year, \$28.00.

NOTICE TO PUBLIC—Any erroneous reflection upon the character, reputation or standing of any firm, individual or corporation will be gladly corrected upon being called to the attention of the publisher.  
POSTMASTER: Send address changes to The Haskell Free Press, P.O. Box 555, Haskell, TX. 79521-0555.

MEMBER  
1997  
TEXAS PRESS ASSOCIATION

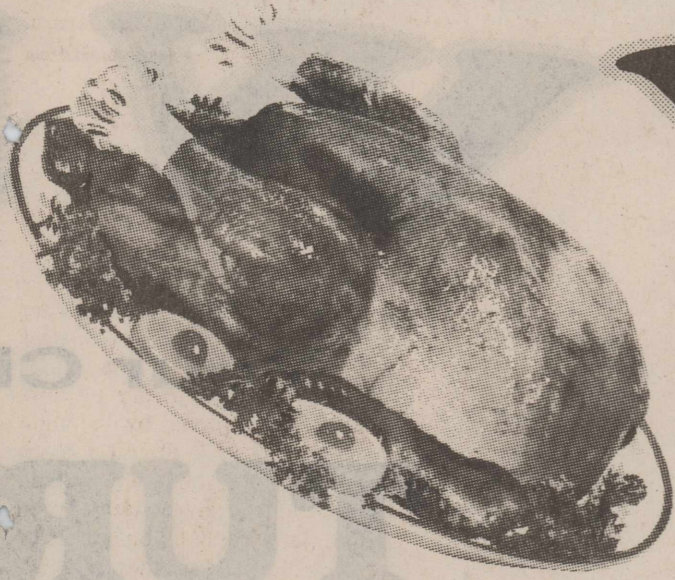

# WIN

Your Christmas

# TURKEY

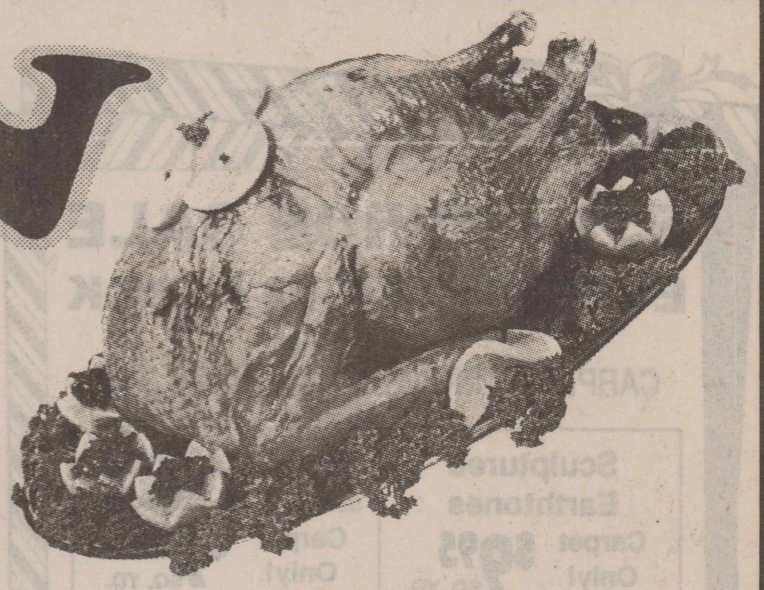

1. Clip out the ads, fill in your name, address and telephone number.
2. Deposit each ad in the box at the business listed on the ad. (All entries deposited in the wrong box will be disqualified.)
3. Each store will award one FREE TURKEY — you need not be present to win, no purchase is necessary.
4. Drawing will be held December 22, 1997, at noon.
5. Anyone over 16 years of age is eligible to enter (except employees at participating stores and this newspaper.)

**\$4000 in Gift Certificates and Haskell Bucks**

**\$1000 in Drawing Sat. Dec. 6<sup>TH</sup> at 3 p.m. at the Courthouse**

Name \_\_\_\_\_  
Address \_\_\_\_\_  
Phone No. \_\_\_\_\_

**Why go outside?**  
**zenith**  
Advanced Video Imaging Color TV 27"

**\$749**

- 6-Jack Audio/Video Jack Panel
- APF-30" Picture Tube
- 2-Tuner Picture-In-Picture
- Comb Filter
- 5Eq Front Surround Sound
- MTS Stereo Receiver/Monitor
- Surf's Up™ Channel Selection
- SoundRite™ Volume Limiter
- Trilingual On-Screen Displays
- Channel Labeling
- Swivel Base with VCR Shelf
- VCR Plus-C™ Universal Remote Control GEM4002

**F & D Electronics**  
512 N. 1st • Haskell, TX • 864-2536

Name \_\_\_\_\_  
Address \_\_\_\_\_  
Phone No. \_\_\_\_\_

**THERE IS A BETTER CHRISTMAS PACKAGE & SHIPPING SERVICE THAN OURS... BUT WE DELIVER ALL YEAR LONG!**

Nobody beats Santa when it comes to delivering Christmas gifts... However, he only works one night a year! Not to worry You can count on our friendly staff to wrap, pack and professionally ship just one or all your packages for you, anytime, with fast, efficient and courteous service. Don't stand in those long lines. This holiday season and all year long, use us as your packaging and shipping headquarters. We have all sizes of boxes and packing material for sale, too. See, we're the next best thing to the "Jolly Old Man" himself!

**Doyle High's THE DRUG STORE and PACK & MAIL**  
864-2673 • 1-800-962-0743  
Box 528, 100 S. Ave. E • Haskell, TX 79521

Name \_\_\_\_\_  
Address \_\_\_\_\_  
Phone No. \_\_\_\_\_

**PRE-CHRISTMAS SALE**

- Bali Panties & Bras **20% OFF**
- Danexx Shoes **25% OFF**
- Large Group of New Fall Clothes **25% OFF**
- Group of Handbags **25% OFF**
- Group of Sweaters **30% OFF**

New shipment of Season's Potpourri and Candles for gifts or your home.  
*Your Brighton Headquarters!*  
FREE GIFT WRAPPING  
**Personality-Slipper Shoppe**  
940/864-2501 • 864-3051  
South Side of Square • Haskell, Texas

Name \_\_\_\_\_  
Address \_\_\_\_\_  
Phone No. \_\_\_\_\_

**Great Christmas Ideas**  
We have new arrivals  
**La-Z-Boy Recliners**  
**Oak Rolltop Desks**  
**Bedroom Furniture**  
**Simmons Bedding**

*"We Want To Be Your Furniture Store!"*

**BOGGS & JOHNSON**  
East Side of Square  
Haskell  
940-864-2346

Name \_\_\_\_\_  
Address \_\_\_\_\_  
Phone No. \_\_\_\_\_

**Holiday Specials**  
**Power stroke**

- Oil Filters ..... **\$12<sup>95</sup>**
- Fuel Filters ..... **\$20<sup>95</sup>**
- Air Filters ..... **\$19<sup>95</sup>**

FM modulated 6 disc CD changer for all makes and models  
**\$344<sup>00</sup>**  
**Bill Wilson Motor Co.**

FORD MERCURY LINCOLN  
FORD-MERCURY  
940-864-2611 1-800-749-5576 209 S. Ave. E • Haskell

Name \_\_\_\_\_  
Address \_\_\_\_\_  
Phone No. \_\_\_\_\_

**New Shipment Ladies Denim Vests with Matching Broomstick Skirts**  
Vests are Trimmed with Lace

**10% OFF**  
on Matching Sets

**HEADS OR TAILS WESTERN WEAR**

707 S. Ave. E Haskell Phone 864-3320

## STOREWIDE SALE EVERYTHING IN STOCK

CARPET - LINOLEUM - CERAMIC TILE

<b>Sculptured Earthtones Carpet Only!</b> <b>\$995</b> <small>SQ. YD.</small>	<b>Plush Carpet</b> <small>Several Colors Starting at</small> <b>Carpet Only!</b> <b>\$795</b> <small>SQ. YD.</small>
<b>Linoleum</b> <small>Starting at</small> <b>\$495</b> <small>SQ. YD.</small>	<b>Ceramic Tile</b> <small>In Stock</small> <b>\$195</b> <small>SQ. FT.</small>

Bring Measurements.  
Make selection now while supplies last.

### Carpet Express

30 Years Experience  
15 Ave. E • Haskell, TX 79521

Name \_\_\_\_\_  
Address \_\_\_\_\_  
Phone No. \_\_\_\_\_

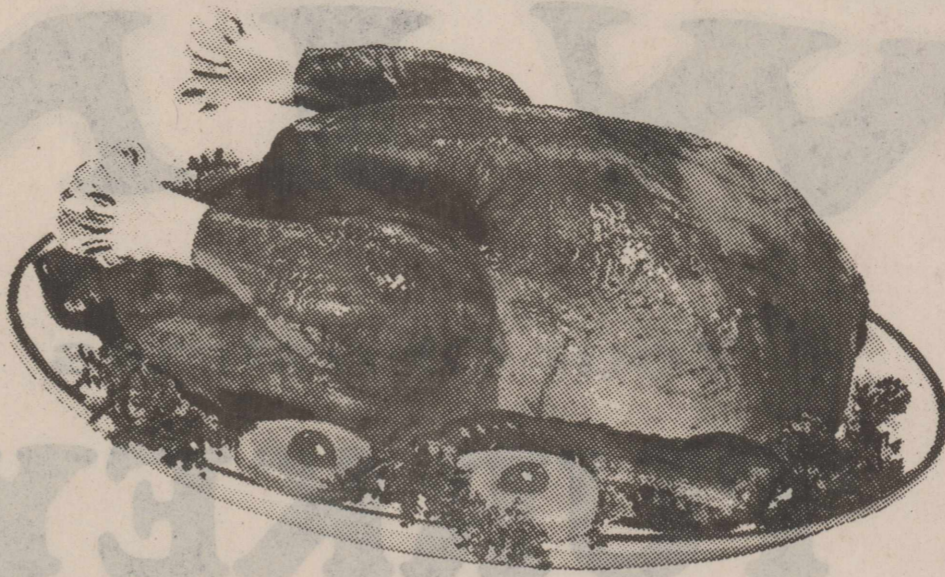

# W I

Your Christmas

# TURKEY

1. Clip out the ads, fill in your name, address and telephone number.
2. Deposit each ad in the box at the business listed on the ad. (All entries deposited in the wrong box will be disqualified.)
3. Each store will award TURKEY - you need present to win, no purchase necessary.



## \$4000 in Gift and Haske

## \$1000 in Drawing Sat. Dec. 6<sup>TH</sup>

### Gift Headquarters

**Reebok**

**Trampolines**  
Jumping for Fun

**JUMPING TRAMPOLINES**

**Hutch Youth Football Outfits**

- Dallas Cowboys
- Texas A&M
- 49ers
- Packers
- Texas Longhorns
- Washington Redskins

Builds strength, stamina and coordination. 14' around with safety pad. Free ladder and weather cover.

*Lay-away for Christmas*

**Dallas Cowboys Jackets  
Jersey - Caps - T-Shirts**

**Where Winners Shop** **402 N. 1st  
940-864-3891**

Name \_\_\_\_\_  
Address \_\_\_\_\_  
Phone No. \_\_\_\_\_

## Save \$1,000's

### 3.9 Most Cars

### 5.9 Reg. Cab Pickup

## with \$500 Rebates.

Save Big and Take Advantage of these Low Rates!

## Bailey Toliver

**USED CARS AND TRUCKS**  
705 S. AVE. E • HASKELL • 864-2650 • 1-800-588-2627

Name \_\_\_\_\_  
Address \_\_\_\_\_  
Phone No. \_\_\_\_\_

## WALK-A-BOUT

**BOOTS**  
Shoes & Saddle Repairs

East Side of Square  
14 1/2 Ave. D  
Haskell, Texas

**Half Soles \$32<sup>00</sup>**  
**Full Soles \$45<sup>00</sup>**  
**Heel Tips \$4<sup>00</sup>**

**Phone 940-864-6173**  
Hours: Mon. - Fri. 8 to 5

Name \_\_\_\_\_  
Address \_\_\_\_\_  
Phone No. \_\_\_\_\_

## Light up your holidays.

Give Teleflora's Golden Angels Bouquet. Teleflora's Golden Angels Bouquet features a glorious hurricane lamp in a setting of fresh winter flowers. Bathed in soft candlelight, these richly detailed angels poised in joyful celebration will complement any holiday table. To send this special gift anywhere in the U. S. or Canada, just call or visit our shop.

**Teleflora**

**Ty Beanie Babies**  
**1/2 Price Pre-Christmas Sale**  
Balloons • Fresh Fudge • Poinsettias

**Sue's Flowers - Gifts & Photography**  
SE Corner of Square Haskell 864-2204

Name \_\_\_\_\_  
Address \_\_\_\_\_  
Phone No. \_\_\_\_\_

**PIZZA PRO**

PIZZA PRO  
UNLIMITED TOPPINGS EXCLUDING CHEESE

## LARGE PIZZA

# 2 FOR \$13<sup>99</sup>

**Modern Way IGA**

864-3976 • 1202 N. Ave. E • Haskell

Name \_\_\_\_\_  
Address \_\_\_\_\_

## La Taqueria

800 N. 1st East • Haskell • (Across from Cecil's)  
Hours: 7 a.m. to 2 p.m. and 5 p.m. to 10 p.m.  
Thursday through Tuesday  
Call in Orders Welcome 864-3667

Plates

- #1. 1 Beef Enchilada, 1 Taco, 1 Chalups, Rice, Beans, Guacamole .....\$5.50
- #2. 3 Beef Enchiladas, Rice, Beans, Salad .....\$4.95
- #3. 3 Cheese Enchiladas, Rice, Beans, Salad .....\$4.95
- #4. 2 Tacos, Rice, Beans, Salad .....\$4.50
- #5. Carne Guisada, Rice, Beans .....\$5.50

Burritos

Sausage & Egg, Potato & Egg, Potato, Bean or Beef .....\$1.25 ea.  
Carne Guisada .....\$1.50

Other Menu Items

Tacos, Soft Tacos, Beef Enchiladas, Cheese Enchiladas, Chalupas, Nachos, Flour Tortillas, Corn Tortillas

Name \_\_\_\_\_  
Address \_\_\_\_\_  
Phone No. \_\_\_\_\_

# WIN

Christmas

# KEY

will award one FREE you need not be win, no purchase is

4. Drawing will be held December 22, 1997, at noon.

5. Anyone over 16 years of age is eligible to enter (except employees at participating stores and this newspaper.)

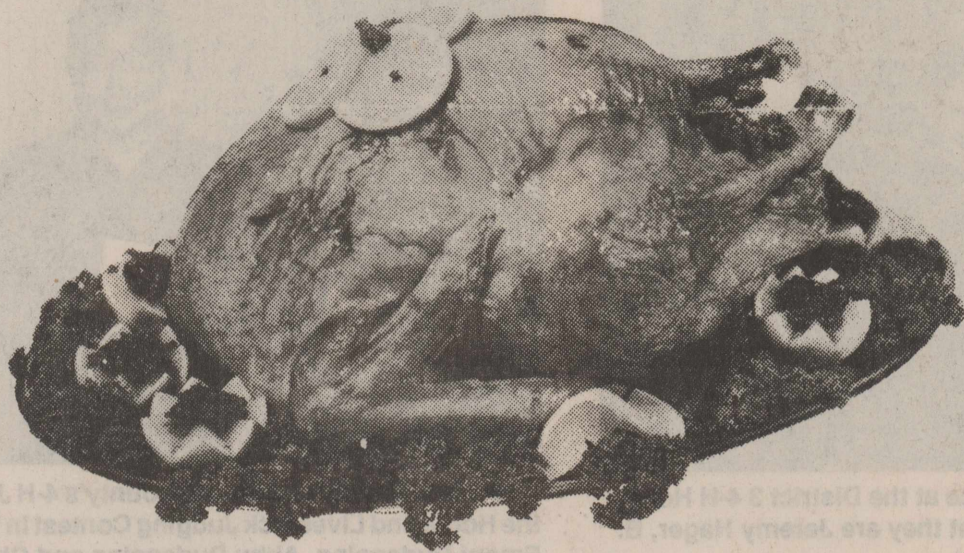

**Certificates**  
**Well Bucks**  
at 3 p.m. at the Courthouse



## Christmas BAKERY DELIGHTS

Order Your Holiday Cakes and Pies Early Baked Fresh Daily Fruit Cakes

Pumpkin Pies  
Pecan Pies  
Cream Pies  
Pumpkin and  
Banana Bread



### The Sweet Shop

507 N. Ave. E • Haskell, Texas

Name \_\_\_\_\_

Address \_\_\_\_\_

Phone No. \_\_\_\_\_



### NOTICE

#### M-System Customers

If you do not receive the M-System Grocery circular in your Haskell Free Press, you may pick one up at M-System Grocery Store or at the Haskell Free Press.

We are sorry for any inconvenience this may have caused you.



**HASKELL**

• COUNTRY CHECKS  
• W.I.C. Qualified  
• VISA  
• M.C.A. PAY  
• No Sales to Dealers  
• W.I.C. CHECKS  
• FOOD STAMPS

Name \_\_\_\_\_

Address \_\_\_\_\_

Phone No. \_\_\_\_\_

**Burkett's Family Restaurant**  
1006 South Avenue E • Haskell, Texas  
Phone 864-8048



**Now Booking Christmas Parties**

**We will be CLOSED THANKSGIVING DAY ONLY**

So our employees may spend the holidays with their families.

**Every Friday Night All You Can Eat Fish**  
CLOSED MONDAYS

Name \_\_\_\_\_

Address \_\_\_\_\_

Phone No. \_\_\_\_\_



**Holiday Specials**

LIEBE MATCHING SKIRT SET ..... **20% OFF**

BROOMSTICK SKIRTS ..... **\$24.99 UP**

LACE TOPS ..... **\$21.99**

Layaway's for Christmas Welcome  
**Dreamers Candles \$12.99**

**THE WEAR HOUSE**

NOTHING OVER \$50.00  
"The Best Wear House Prices in Haskell!"  
Hours: Mon.—Sat. 10 a.m. to 5:30 p.m.  
Phone 864-2014

Name \_\_\_\_\_

Address \_\_\_\_\_

Phone No. \_\_\_\_\_



**True Value**

**YOUR CHOICE**  
Metric or SAE  
Gear Wrench Set. **\$21.88**  
Surface end eliminates fasteners stripping/rounding.  
R 582 715/756 24

**30' x 1" Powerlock Tape** **\$9.99**  
Mylar protected blade. Stud markings. Belt clip.  
33-430 R 444 889 4

**3.00 Your Choice** **\$1.50** Final cost  
- 1.50 on-pack mail-in-rebate\*  
8 Pkg. 60 or 100-Watt Light Bulbs. Soft white.  
E 272 313/354 F 18. \*Rebate Club Item. Details in store.

**Richardson's**  
Hwy. 277 N. • Haskell, Texas

Name \_\_\_\_\_

Address \_\_\_\_\_

Phone No. \_\_\_\_\_



**Special 8 HOUR SALE**  
Friday, Nov. 28th Only  
**STOREWIDE SALE**  
**25% OFF**

'West Texas Fashion Center'  
*Lane-Felker*

Haskell, TX 940-864-2266

Name \_\_\_\_\_

Address \_\_\_\_\_

Phone No. \_\_\_\_\_



**GOODYEAR**  
THE BEST TIRES IN THE WORLD HAVE GOODYEAR WRITTEN ALL OVER THEM

Goodyear Tires For Your Car, Light Truck, RV.  
\*MADE IN AMERICA

**YOUR COMPLETE AUTO SERVICE CENTER**

**Famous Lines We Carry**

Appliances  
**Dearborn** Heaters  
Vacuum Cleaners  
Echo Chain Saws

**Haskell Tire and Appliance Center**

Open 7:30 a.m.-5:30 p.m.  
Monday-Friday  
7:30 - noon on Saturdays  
Lavon Beakley, Owner -Operator  
Kenneth Campbell, Manager

Name \_\_\_\_\_

Address \_\_\_\_\_

Phone No. \_\_\_\_\_

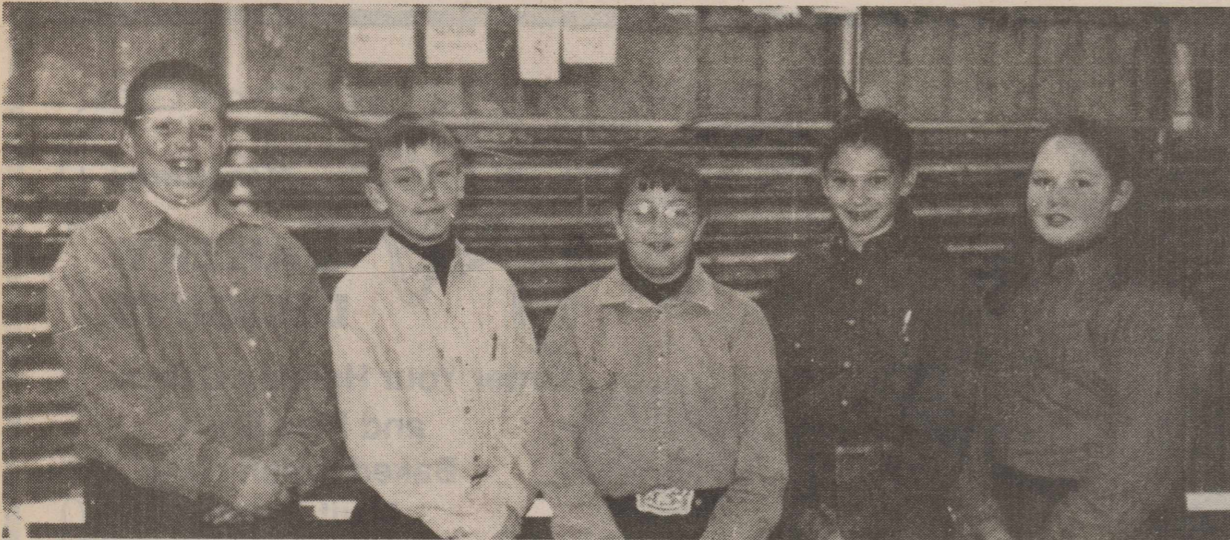

**LIVESTOCK JUDGING—Haskell Co. Intermediate Team** won sixth place at the District 3 4-H Horse and Livestock Judging Contest in Vernon Sat., Nov. 15. Left to right they are Jeremy Hager, B. J. Opsahl, Laci Townsend, Tara Lisle and Amy Turner.

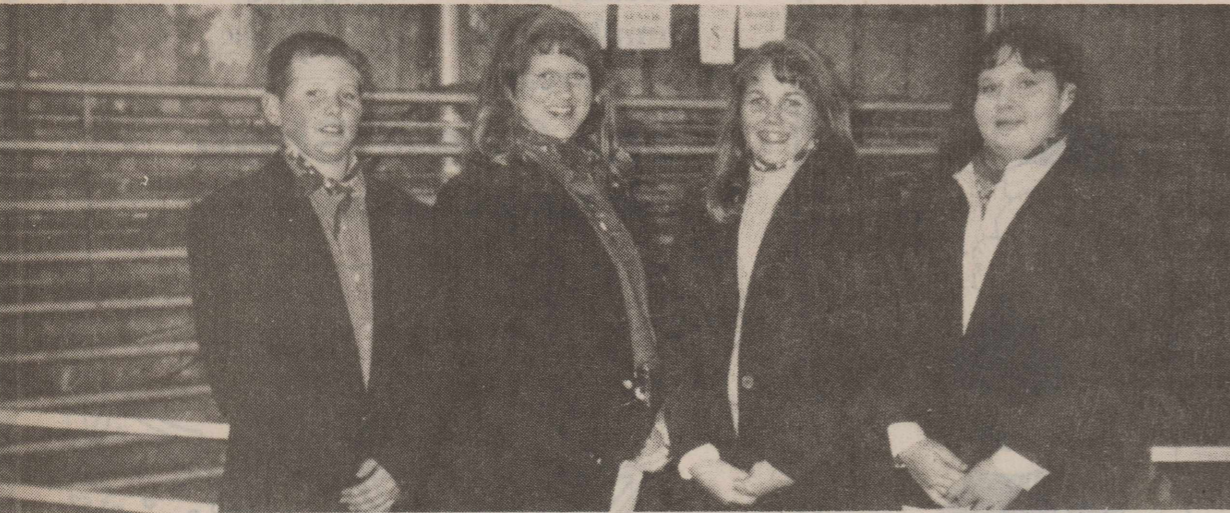

**JUDGING RESULTS—The Haskell County 4-H Senior Team** won tenth place in Livestock Judging at the Livestock Judging Contest in Vernon. Pictured from the left are Eric Hager, Mindy Howard, Angela Hager and Mary Belle Turner.



**JUDGING WINNERS—Haskell County's 4-H Junior Team** won second place in Livestock Judging at the Horse and Livestock Judging Contest in Vernon Sat. Nov., 15. From the left they are Ross Short, Emery Dudensing, Abby Dudensing and Chambray Bartley.

## 4-H'ers compete at livestock, horse judging contests in Vernon

Sixteen Haskell County 4-H'ers competed in the District 3 4-H Horse & Livestock Judging Contests in Vernon, on Sat. Nov. 15. These 4-H'ers have been practicing every Sunday for the past two months.

### Horse Judging

**Senior Team, 7th place:** Landon Terry, Levi Terry, and Brittany Bartley. Coach, Leland Terry

**Livestock Judging Junior Team, 2nd place:** Chambray Bartley, Emery

Dudensing, Abby Dudensing, and Ross Short. Coaches, Velvet Townsend and Greg Kaase.

**1st place high individual (oral reasons)—Ross Short—Rochester.**

**10th place high individual (overall)—Ross Short.**

**5th place high individual (overall)—Abby Dudensing—Rule.**

**Intermediate Team, 6th place:** Tara Lisle, B.J. Opsahl,

Amy Turner, Laci Townsend, and Jeremy Hager. Coaches, Velvet Townsend and Greg Kaase.

**8th place high individual (overall)—Laci Townsend—Rochester.**

**Senior Team, 10th place:** Eric Hager, Angela Hager, Mary Belle Turner and Mindy Howard. Coaches, Velvet Townsend and Greg Kaase.

## Cattle Market Report

The market at the Haskell Livestock Auction was on a run of 1,615 head of cattle at its sale on Saturday, November 22, according to Gary Tate, reporter.

Packer cows and bulls \$2 to \$3 higher. Bred cows and pairs \$25 to \$50 higher. Stocker cattle \$2 to \$3 higher

Cows: fat, .26-.32; cutters, .30-.35; canners, .28-.32.

Bulls: bologna, .38-.45; feeder, .56-.65; utility, .36-.46.

Steers: medium and large frame No. 1 200-300 lbs., .90-1.05; 300-400 lbs., .82-.96; 400-500 lbs.,

.80-.90; 500-600 lbs., .73-.84; 600-700 lbs., .72-.83; 700-800 lbs., .67-.74; 800-up lbs., .65-.70.

Heifers: medium and large frame No. 1 200-300 lbs., .76-.85; 300-400 lb., .75-.87; 400-500 lbs., .70-.77; 500-600 lbs., .67-.75; 600-up lbs., .67-.74.

Bred Heifers: medium frame 450-510.

Bred Cows: young to middle aged, 500-650; aged or small, 400-460.

Cows with calves: medium frame No. 1 young and middle aged, 550-775; small or aged, 500-650.

The best names in family shoes ...  
dress, casual & athletic

AT YOUR NEW BEALLS STORE!

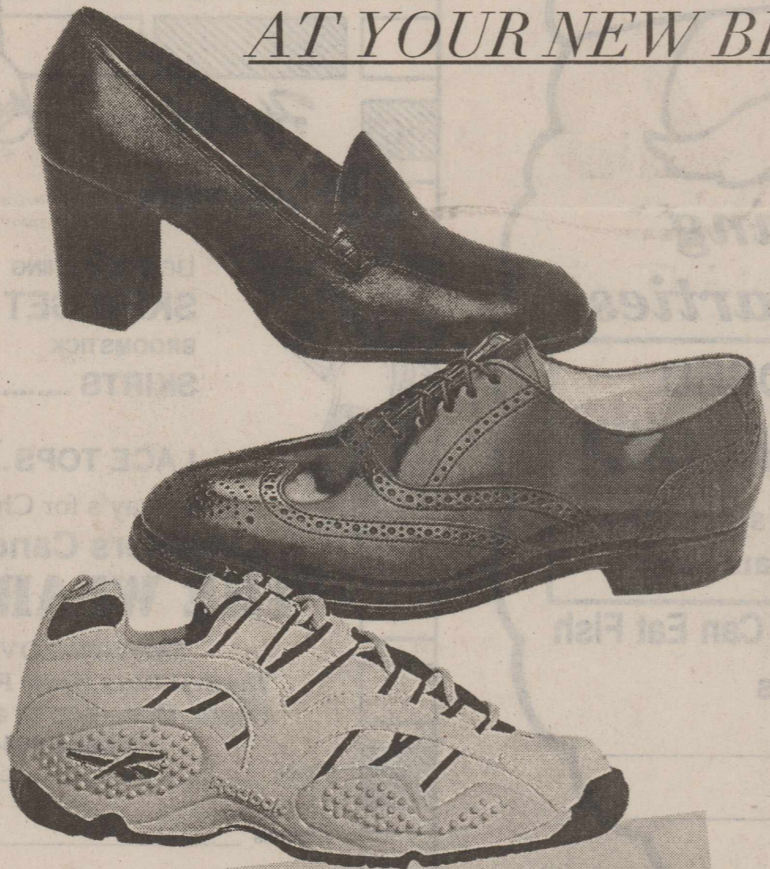

- BASS®
- DEXTER®
- MIA®
- WESTIES®
- EASY SPIRIT®
- ADIDAS®
- ESPRIT®
- GRAPHITE®
- BARE TRAPS®
- NATURALIZER®
- DUCK HEAD®

JONES NEW YORK  
SPORT

Reebok

NUNN  
BUSH

Candie's



keds



BEALLS

## Keep a mental first aid kit

Don't hang up on a 911 dispatcher.

"In a medical emergency, starting with the call to 911, there are things you can do to help the victim receive prompt and appropriate treatment," says Dr. Brian Zachariah, assistant professor of emergency medicine at UT Southwestern Medical Center at Dallas. "Let the dispatcher hang up first. That means the dispatcher has

all the necessary information." Zachariah, the Emergency Medical Services medical director for Dallas and a dozen suburbs, says ignore most of what you have seen on television and in the movies.

"Don't move a victim unless there's a threat from a fire or something like that," he says. "You can try to make victims more comfortable with a blanket or cover. But you can make an injury worse if you lift the victim's head to put a pillow underneath or if you give victims something to eat or drink."

Apply a clean cloth and direct pressure to a bleeding wound. If the victim does not have a pulse, begin CPR.

**CLASSIFIED  
ADVERTISING  
PAYS  
864-2686**

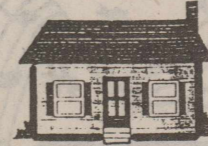

**Welcome to Our House**

"As for me and Our House, we will serve the Lord."

I am now licensed to have two foster care adult people in my home. Call Leona Carter (LVN) at 940-864-3170 or write 902 S. 1st St., Haskell, TX 79521

**NOW OPEN  
DAVID'S TRACTOR SERVICE**



HIGHWAY 277 NORTH - HASKELL  
CALL 864-4179

13 YEARS EXPERIENCE  
TRACTORS • ALL FARM IMPLEMENTS  
DAVID WOLSCH, OWNER

Life Insurance

*Caring...*  
for what matters most



We offer term and permanent life insurance programs, as well as annuities and disability income coverage, tailored specifically for you.

Life • Auto • Home

(940) 864-2647

Southern Farm Bureau Life Insurance Co. • Texas Farm Bureau Underwriters  
Southern Farm Bureau Casualty Insurance Co. • Texas Farm Bureau Mutual Insurance Co.





**FEEDING THE TROOPS**—Members of the Haskell Rogers-Cox American Legion Post #221 met recently to enjoy their annual Thanksgiving dinner together.

## Carbon monoxide dangers increase Texas temperatures decrease

One of the deadliest household hazards, especially during cold weather, is carbon monoxide poisoning from common household heaters and from automobiles in closed garages.

Earlier this month, a Texas mother and her two daughters narrowly escaped death when their family dog alerted neighbors that something was wrong. The neighbors found the family unconscious from early-stage carbon monoxide poisoning caused by a faulty burner in a heater. The story ended happily, thanks to the terrier, but the odds were great that the family could have died.

Dr. William R. Archer III, Commissioner of Health for Texas Department of Health (TDH), said, "Not everyone is as lucky as that family. Every home should have carbon monoxide detectors installed near the bedrooms."

Accurate and inexpensive alarms similar to smoke detectors are available in stores and are recommended by the U.S. Centers for Disease Control and Prevention for installation in all dwellings, Archer said.

According to Dennis Perrotta, chief of TDH's Bureau of Epidemiology, each year in Texas, deaths are linked to carbon monoxide poisoning from unsafe

heating devices and from automobile exhausts.

Perrotta said that nine Texas residents died in 1996 because of unintentional carbon monoxide poisoning.

"Such poisonings generally occur during cold weather, when people are prone to sacrifice ventilation for warmth," Perrotta said. "Often the source of the odorless gas is a poorly maintained space heater or a stove burner with a flickering flame. Smoldering fireplaces also release high levels of the gas."

Perrotta explained that carbon monoxide is a by-product of any kind of fire. Hot fires usually burn off and eliminate dangerous levels of carbon monoxide as well as other gases. But flickering or smoldering fires—such as clogged space heater jets, stove burners turned low and fireplace embers—do not burn efficiently enough to keep carbon monoxide at safe levels.

The people most at risk of carbon monoxide poisoning are infants, the elderly, pregnant women and anyone with heart or lung problems.

Perrotta said that the first symptoms of carbon monoxide poisoning are so subtle that many people may have experienced mild forms of the poisoning without

knowing it. Anyone who has awakened with a headache or dizziness after sleeping in a tightly closed room heated by an unvented space heater may have felt the gas' earliest effects. In such cases, the carbon monoxide has only begun to replace the normal oxygen level in the victim's bloodstream.

In more extreme cases, the victim may also feel excessive weakness, nausea or drowsiness which can lead to convulsions or coma and death. A contributing factor in these poisonings is that the drowsiness and impaired judgment caused by the gas may cause the victim to fall asleep without realizing the danger.

Anyone who suspects symptoms of carbon monoxide poisoning should immediately go outside for fresh air, then make sure all other occupants of the home or building are safe. Emergency medical treatment is necessary for anyone showing severe poisoning symptoms. Even after treatment, it may take a victim several hours or days to regain normal oxygen levels in the blood.

For more information about carbon monoxide poisoning, contact the Texas Poison Center Network at 1-800-POISON-1. In an emergency, dial 9-1-1.

## Texas crash survivors advocate use of protective devices

"I lost control of my truck, and it rolled more than once and stopped on the driver's side. I thought I wasn't hurt at all until I saw my hand bleeding. A lot of people stopped to help. I could see by their expressions that they couldn't believe it when I climbed out the shattered back window. I have no doubt that the seat belt saved me from serious injury or death."—Eric Stewart, Mesquite, Texas Survivors Club

Every day, Texans are involved in life-threatening traffic crashes. During 1996 in Texas, 298,143 traffic crashes killed 3,247 people and injured 204,635 more. People who use safety belts, child safety seats, air bags or bicycle helmets have a much greater chance of avoiding injuries and surviving traffic crashes.

The Texas Survivors Club, sponsored by the Texas Department of Health, honors crash survivors who credit the use of protective devices with preventing death or injury. Club members receive a lapel pin, certificate and other free promotional items. About 300 Texans are members of the Texas Survivors Club. Members can choose whether or not their stories can be used for educational purposes. There is no fee to join.

"The Texas Survivors Club allows us to give some positive reinforcement or recognition to individuals who model good traffic-safety behaviors," said Patti Patterson, M.D., Texas Commissioner of Health. "And we appreciate being able to relate Survivors Club members' stories during presentations or interviews. Survivors' experiences may encourage someone else to buckle their seat belt or use a child safety seat or bicycle helmet—simple things that can save a life or prevent an injury."

Traffic safety and transportation professional often use statistical estimates to calculate the life-saving and injury-preventing

aspects of protective devices. For instance, the Texas Department of Public Safety states that based on 1996 Texas crash statistics, a person's chance of surviving a crash is more than nine times greater if they wear a safety belt. But when educating the public, it is the personal stories that bring life to statistics.

Texas Survivors Club member Vickie Crober of Point Comfort writes, "We were driving through an intersection. I was wearing my seat belt and my 3-year-old daughter was in her safety seat. A drunk driver ran a red light and struck our left side. The drunk driver was transported to a hospital. My daughter and I were fine."

Another Survivors Club member, Stephanie Christina of Austin, writes, "I was rollerblading downhill at a golf course one Monday when I lost control and few headfirst into a low

retaining fence. The helmet took the impact and helped my head slide under the fence. I was just setting a good example by wearing my helmet and never thought I would have a crash and need it, but I found out otherwise."

Steve Anderson, Traffic Safety Programs Director for the Texas Department of Health states that it doesn't necessarily need to be a dramatic, life-threatening crash to be meaningful. "We're also interested in hearing from persons who were in low-impact crashes. It shows the everyday benefits of using safety belts and other devices. They can help in the big crash; they can help in the little crash," Anderson said.

To join the Texas Survivors Club, call 1-800-252-8255. You can ask for a Texas Survivors Club application form to be mailed to you or simply tell your story via telephone.

## Beat tax rush for Social Security numbers

Incorrect Social Security numbers continue to be a frequent reason for the delay of income tax refunds, according to Ken Hargis. Taxpayers are urged to act now to beat the rush for Social Security numbers needed for tax returns. The Internal Revenue Service (IRS) will not process returns with missing or incorrect Social Security numbers. If the return does not include the correct Social Security number, IRS may contact the taxpayer for the correct information before issuing a refund.

Taxpayers are now required to have the names of all dependents correctly listed on their tax returns. To avoid delaying your refund, you should make sure your name and Social Security number, and the

name and Social Security number of your spouse and any dependents listed on the return, agree with the name and number shown on each individual's Social Security card.

To get an original or replacement Social Security card, call Social Security's toll-free number, 1-800-772-1213. The best times to call to avoid peak telephone traffic are later in the week and the second half of the month.

If you have already applied for a Social Security number for your newborn child at the hospital where you gave information for your child's birth certificate, you should receive your child's Social Security card in the mail within two to four weeks after Social Security receives the information from your state's vital records office.

# CHRISTMAS SALE

1 DAY ONLY FRIDAY NOV. 28<sup>TH</sup>

*Spirit of Christmas Music*

Cassettes \$3<sup>99</sup> CD's \$5<sup>99</sup>

Make This a  
**STERLING  
CHRISTMAS**  
All Sterling Silver  
**JEWELRY**  
**25%** OFF  
REG.  
PRICE

Great Gift  
for the Kids  
All  
**TIMEX**  
and  
**MICKEY MOUSE  
WATCHES**  
**25%** OFF  
REG.  
PRICE

**HASKELL AFGHANS**  
**25% off**

**PICTURE FRAMES**  
**25% off**

For that Special  
Mom or Dad  
All  
**LADIES  
CLUTCHES**  
and  
**MENS WALLETS**  
**25%** OFF  
REG.  
PRICE

For that Special  
Lady or Girl  
Selected  
**MINIATURE  
COLOGNES  
& PERFUMES**  
**25%** OFF  
REG.  
PRICE

**35 LIGHT SET** **99¢**  
UL Listed, Multicolored or Clear  
YOUR CHOICE

**42" TREE SKIRT** **\$2.69**

**140 Light Chasing Light Set**  
Multicolor or Clear  
UL Listed, 13.99 Value  
**140 CHASING LIGHT SET**  
**\$7.99**  
**CURLING RIBBON**  
Asst Colors, 400 ft.  
\$1.79 value  
**99¢**

**100 Light Set**  
Multicolor or Clear, 5.49 Value  
**\$1.99**  
GE Extension Cords  
9 Foot, Asst. 2.49 Value...  
15 Foot, Asst. 4.99 Value  
GE Miniature Replacement Bulbs  
1.19 Value  
**69¢**

**GIFT BAGS** **69¢**  
**SCOTCH TAPE** **2/\$1.00**

**SOFT 'N GENTLE FACIAL TISSUE** **79¢**

**Jumbo Roll Gift Wrap**  
36" 40 sq. ft. Asst. Designs by Plus Mark  
**79¢**  
**GE 6 Outlet Power Strip**  
UL Listed, 9.99 Value  
Sale Price  
**\$5.29**

**Planters Nuts**  
Asst. Types  
24 oz. Dry Roasted  
11.5 oz. Mixed Nuts  
9.5 oz. Cashews  
**\$2.99**  
**Christmas Cards** **\$3.99**  
18 ct. box, by Plus mark. General, Religious or Currier & Ives. 10.00 Value.

Bridal Shower selections now on display for  
*Laura Manning, bride-elect of Kirk High*

## THE DRUG STORE

Hours: 8-6 M-F; 8-5 Sat.; Sundays & Holidays 8:30-9:30 • 940-864-2673

## Haskell Co. Roping results

The first Haskell County Roping was held on Sat., Nov. 8.

Results include:  
**Breakaway roping:** 1. Chad Gibson; 2. Hegan Lamb; and 3. Billy Lamb  
**Incentive breakaway roping:** 1. Jim Pope; and 2. Ray Don Campbell  
**Ribbon roping:** 1. Carl Hopkins; 2. Fred Hernandez; 3. Scott Williamson  
**Incentive ribbon roping:** 1. J.W. Wallace; and 2. Jim Pope

**Tie-Down calf roping:** 1. Fred Hernandez; 2. Carl Hopkins; and 3. Bubba Kennedy  
**Incentive tie-down:** 1. Ray Don Campbell  
**Team roping:** 1. Hegan Lamb and Pete Moberly; 2. Jim Pope and Scott Williamson; and 3. Scott Williamson and Mark Wallace.  
 The top money-winner of the day was Scott Williamson who won a new headstall. Winning a set of spurs each were Hegan Lamb and Jim Pope.

## Paint Creek School Menu

**December 15-19**  
**Breakfast**  
 Milk and juice are served daily.  
**Monday:** Toast  
**Tuesday:** Cereal  
**Wednesday:** Biscuits and gravy  
**Thursday:** Cinnamon rolls  
**Friday:** Donuts  
**Lunch**  
 Milk is served daily.  
**Monday:** Taco salad, nachos with cheese, lettuce, tomatoes, onions, chili beans, apricot cobbler  
**Tuesday:** Turkey and dressing, gravy, green beans, cranberry sauce, fruit salad, bread  
**Wednesday:** B.B.Q. on a bun, tator tots, pickles, potato salad, onions, peaches  
**Thursday:** Ham or tuna sandwiches, lettuce, tomatoes, pickles, pork and beans, chips, cookies  
**Friday:** Bologna or turkey salad, sandwiches, lettuce, pickles, chips, pork and beans, ice cream

## Food for thought

by Charles H. Spurgeon  
 "Whom he justified, them he also glorified."  
 Romans 8:30

Here is a precious truth for thee, believer. Thou mayest be poor, or in suffering, or unknown, but for thine encouragement take a review of thy "calling" and the consequences that flow from it, and especially that blessed result here spoken of. As surely as thou art God's child today, so surely shall all thy trials soon be at an end, and thou shalt be rich to all the intents of bliss. Wait awhile, and that weary head shall wear the crown of glory, and that hand of labor shall grasp the palm-branch of victory. Lament not thy troubles, but rather rejoice that ere long thou wilt be where "there shall be neither sorrow, nor crying, neither shall there be any more pain."

The chariots of fire are at thy door, and a moment will suffice to bear thee to the glorified. The everlasting song is almost on thy lip. The portals of heaven stand

open for thee.  
 Think not that thou canst fail of entering into rest. If he hath called thee, nothing can divide thee from his love.

Distress cannot sever the bond; the fire of persecution cannot burn the link; the hammer of hell cannot break the chain. Thou art secure; that voice which called thee at first, shall call thee yet again from earth to heaven, from death's dark gloom to immortality's unuttered splendors.

Rest assured, the heart of him who has justified thee beats with infinite love towards thee. Thou shalt soon be with the glorified, where thy portion is; thou art only waiting here to be made meet for the inheritance, and that done, the wings of angels shall waft thee far away, to the mount of peace, and joy, and blessedness, where, thou shalt rest for ever and ever.

"Far from a world of grief and sin,  
 With God eternally shut in."

## This Week's Devotional Message:



Even as we join family and friends in the traditional holiday feast, we should remember that this day has been set aside for us to do officially the very thing we should be doing every day of our lives: thanking God for our blessings. We have so many, regardless of our own situation,

that we cannot begin to count them all; not only the tangible things we can see all around us, but also the invisible blessings, such as the misfortunes we have been spared. Go to your Church on Thanksgiving Day and every Sunday and give your thanks to God for all of them. The Pilgrims were grateful for so little; and you have so much.

### ATTEND CHURCH THIS SUNDAY

**HASKELL**  
**East Side Baptist Church**  
 David Page, pastor  
 Sun. 8:30 a.m., 9:45 a.m., 11 a.m., 6 p.; Wed. 7 p.m.  
 600 N. 1st East, Haskell  
**Christian Church**  
 Dusty Garison, minister  
 Sun. Morn. 9:45 a., 10:45 a., 6 p.m.; Wed. 7 p.m.  
 107 N. Ave. F, Haskell  
**Church of God**  
 Eric Clark, pastor • 864-2021  
 Sun. 9:45 a., 11 a.m., 6 p.m., Wed. 7:00 p.m.  
 East Hwy 380, Haskell  
**Trinity Lutheran Church**  
 Gary Bruns, pastor  
 Sunday School 9:30 a.m.; Worship 10:30  
 Hwy 380 East, Haskell  
**Iglesia Bautista El Calvario**  
 Vergil Smith, interim pastor  
 Sun. Morn. 9:45 a., 10:45 a.m., 6 p.m.; Wed. 7 p.m.  
 607 S. 7th, Haskell  
**First United Methodist Church**  
 Shane Brue, pastor  
 Sun. Morn. 9:45 a.m., 10:50 a.m. 6 p.m.; Wed. 6 p.m.  
 201 N. Ave. F, Haskell  
**First Assembly of God**  
 Rev. J.C. Amburn  
 Sun. Morn. 9:45 a., 10:45 a.m., 6 p.m.; Wed. 7 p.m.  
 1500 N. Ave. E, Haskell  
**St. George Catholic Church**  
 Father Michael Melcher  
 Sat. Mass 7:15 p.m.; Sun. Morn. 9:00 a.m.  
 901 N. 16th, Haskell  
**Church of Christ**  
 Dale Huff, minister  
 Sun. Morn. 9:30 a., 10:30 a., 6 p.m.; Wed. 7:30 p.m.  
 510 N. Ave. E, Haskell  
**First Presbyterian Church**  
 Jasper McClellan, pastor  
 Sun. Morn. 9:45 a.m., 11:00 a.m.  
 306 N. Ave. E, Haskell  
**Trinity Baptist Church**  
 Rev. Kenneth Blair  
 Sun. Morn. 10 a., 11 a., 6:30 p.m.; Wed. 7:30 p.  
 401 S. Ave. D, Haskell  
**Hopewell Baptist Church**  
 John Lewis, pastor  
 Sun. Morn. 9:30 a.m., 11:00 a.m.; Wed. 7 p.m.  
 908 N. Ave. A, Haskell

**Greater Independent Baptist Church**  
 Rev. Camellia Wade, pastor  
 Sun. Morn. 9:30 a., 11:00 a., 6:30 p.; Wed. 7 p.  
 301 N. 3rd St., Haskell  
**New Covenant Foursquare**  
 Freddy Perez, pastor  
 Sun. Morn. 10 a., 11:00 a., 6:30 p.; Wed. 7 p.m.  
 200 S. Ave. F, Haskell  
**Mission Revival Center**  
 Rev. William Hodge  
 Sun. Morn. 10 a.m., 11 a.m., 6 p.m.; Tues. 6 p.m.  
 1600 N. Ave. B, Haskell  
**First Baptist Church**  
 Jim Turner, pastor  
 Sun. Morn. 9:45 a., 10:55 a., 6 p.m.; Wed. 7 p.m.  
 301 N. Ave. E, Haskell  
**Church in the Park**  
 Rev. Tim and Suzann Townsend  
 Sun. Morn. 10:30 a.m. Wed. 7 p.m.  
 Gazebo or Pavillion

**PAINT CREEK**  
**Paint Creek Baptist Church**  
 Sun. Morn. 10:00 a.m., 11:00 a.m., 6 p.m.  
 Paint Creek  
**WEINERT**  
**First Baptist Church**  
 Joel Rister, pastor  
 Sun. Morn. 10:00 a., 11:00 a., 6 p.; Wed. 7 p.m.  
 Weinert  
**Weinert Methodist Church**  
 Rev. James Patterson  
 Sun. Morn. 9:45 a.m.  
 Weinert  
**Weinert Foursquare Church**  
 Rev. Joyce Goossen and Rev. Diane Crownover  
 Sun. Morn. 10 a.m., 11 a.m. Wed. 7 p.m.  
 Weinert

**ROCHESTER**  
**Church of Christ**  
 Steve Willis, minister  
 Sun. Morn. 9:45 a., 10:45 a., 6 p.m.; Wed. 6 p.m.  
 West on Main Street, Rochester  
**First Baptist Church**  
 Ed Buerkle, pastor  
 Sun. 11:00 a.m., 6 p.m.; Wed. 7:00 p.m.  
 500 Main, Rochester

**Union Chapel Baptist Church**  
 Rev. Andrew  
 Sun. Morn. 9:45 a., 10:45 a., 6 p.m.; Wed. 7 p.m.  
 Rochester  
**Faith Chapel of Rochester**  
 Katherine Byrd, minister  
 Sun. Morn. 10 a.m., 11 a.m., 7 p.m.  
 Hwy 6, Rochester  
**First United Methodist Church**  
 Dolan Brinson, pastor  
 Sun. Morn. 10:00 a.m., 11:00 a.m.  
 Rochester

**SAGERTON**  
**Sagerton Methodist Church**  
 Daniel Ramey, pastor  
 Sun. Morn. 9:30 a.m.  
 Sagerton  
**Faith Lutheran Church**  
 Jeff Zell, pastor  
 Sun. Morn. 9:15 a.m., 10:30 a.m.; Wed. 7 p.m.  
 Sagerton

**RULE**  
**First Baptist Church**  
 Scott Hensley, pastor  
 Sun. Morn. 9:45 a., 11:00 a., 6 p.m.; Wed. 7 p.m.  
 1001 Union Ave., Rule  
**Primitive Baptist Church**  
 Dale Turner Jr., pastor  
 First & Third Sundays 10 a.m.  
 Corner of 8th & Robins, Rule  
**Church of Christ**  
 John Greeson, minister  
 Sun. Morn. 9:45 a., 10:40 a., 6 p.m.; Wed. 7 p.m.  
 811 Union, Rule  
**First United Methodist Church**  
 Daniel Ramey, pastor  
 Sun. Morn. 10:50 a.m., 6 p.m.  
 1000 Union Ave., Rule  
**New Life Baptist Mission**  
 Jesus Herrera  
 Sun. Morn. 10:00 a.m., 11:00 a.m.  
 Elm Street-Hwy 380 E, Rule  
**Sweet Home Baptist Church**  
 Matt Herrington, pastor  
 Sun. Morn. 10:00 a., 11:00 a., 6 p.; Wed. 7 p.m.  
 Gladstone Ave., Rule  
**West Bethal Baptist Church**  
 Rev. Robert Sweet  
 Sun. Morn. 10 a., 11 a., 8 p.m.; Wed. 7:30 p.m.  
 300 Sunny Ave., Rule

## Haskell School Menu

**Dec. 1-5**  
**Breakfast**  
 Juice or fruit and milk are served daily on the breakfast menu.  
**Monday:** Cheese toast, cereal  
**Tuesday:** Breakfast burritos  
**Wednesday:** Waffles/syrup  
**Thursday:** Biscuits/gravy, sausage  
**Friday:** Breakfast pizza  
**Lunch**  
 A choice of baked potato with choice of topping or a salad bar are offered daily at the High School. Milk and juice are served daily at

the Elementary School  
**Monday:** Chicken fried steak/gravy, creamed potatoes, fried okra, hot rolls, sliced pineapple  
**Tuesday:** Chalupas, grated cheese, seasoned corn, tossed salad, apple  
**Wednesday:** Chicken on bun, tator tots, pickle spears, sunshine bars  
**Thursday:** Enchilidas, chips, pinto beans, tossed salad, shape ups  
**Friday:** Hamburger, French fries, hamburger trimmings, cookies

## ECC Calendar and Menu

**Monday, December 1**  
 Lunch—Ham/raisin sauce, macaroni salad, peas & carrots, peaches/whipped topping, milk, tea or coffee.  
**Wednesday, December 3**  
 Exercise—10:30 a.m.  
 11:45 Kelvin Hamilton—Throckmorton Co. Hospital Care Clinic  
 Lunch—B.B.Q. chicken, new potatoes, mixed vegetables, cole

slaw, pineapple tidbits, milk, tea or coffee.  
**Friday, December 5**  
 Lunch—Pork chops, green beans/tomatoes, potatoes, carrot salad, cookies  
 All over 60 are invited to come and eat. Call 864-3875 for transportation to the center or for home delivered lunches for the sick or disabled.

To Subscribe, Call 940-864-2686

**ONE STOP INSURANCE AGENT**  
 We Can Cover Everything  
 Just like covering your house  
 IRA, Farm, Crop Insurance, Hospitalization, Commercial, Cancer, Annuity, Life, Auto  
**DON WELCH**  
 dba  
**LANCO INSURANCE COMPANY**  
 510 N. 1st Haskell, Texas 864-2629

**Lim's Tae Kwon Do**  
**Re-Opening in December**  
 Stamford — Gary Wemberly  
 915-773-3112  
 Haskell — Steven Foster  
 940-864-2536  
 after 6 p.m. — 864-3273

**B-E-A-T... the Christmas Rush**  
**EARLY REGISTRATION**  
 Vernon Regional Junior College  
 1998 Spring Semester  
**Early Registration Dates are:**  
 Wed., Dec. 3 from 9 a.m. - 4 p.m.  
 Thurs., Dec. 4 from 9 a.m. - 12:00 p.m.  
 Osborne Administration Bldg.  
**NEW** •Distance learning courses over the Internet  
 •Interactive video courses  
 FMI: Call (940) 552-6291  
 See schedule on VRJC website: www.vrjc.cc.tx.us

**Sonic Drive-In**  
 1402 N. Ave. E  
 864-8533  
 Managers: Leon & Carolyn Herring

**Steele Machine**  
 Hwy. 280 • 864-2208

**Modern Way Food Store**  
 1202 N. Ave. E • 864-3763

**Jay's Tire Center**  
 506 N. 1st East • 864-2908  
 "See You In Church"

**Smitty's Auto Parts**  
 204 N. 1st St. • 864-2607

**Rice Springs Care Home, Inc.**  
 1302 N. 1st • 864-2652  
 Medicare • Medicaid • Therapy  
 Committed To Excellence In Service

**The Sweet Shop**  
 507 N. Ave. E • 864-2711  
 Hebrews 10:25 — "Not forsaking the assembling of ourselves together"

**Farmers Gin Co.**  
 P. O. Box 250 • Rochester  
 743-3527

**HANSON PAINT & BODY SHOP**  
 207 S. 1st • 864-3631  
 Professional Auto Body Repair  
 Glass Installation • 24 Hour Wrecker Service

**Rule Co-op Gin & Elevator**  
 301 Adams • Rule • 997-2421

**B & B Automotive & Parts**  
 201 N. 1st • 864-2688

**The Carpet Express**  
 15 S. Ave. E • 864-8128

**Attend Church This Sunday**

**Haskell Tire & Appliance Center, Inc.**  
 206 South Avenue E  
 864-2900

**Personality Slipper Shoppe**  
 413 S. 1st (South Side of Square)  
 864-2501 and 864-3051  
 "One Stop Shopping"

**McGee's Lumber Yard**  
 105 N. 1st

**Haskell Healthcare Center**  
 Sandra Givens, Adm. • 864-8537

**Sport About of Haskell**  
 864-3891 • "Where Winners Shop"

**The Haskell Free Press**  
 read by more people in Haskell County than any other print media.

# Shop The Haskell Free Press CLASSIFIEDS

864-2686

ALL DEADLINES MONDAY 5 P.M.

864-2686

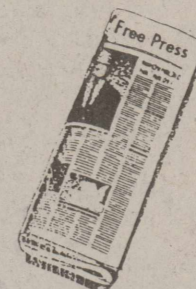

## J & B Storage

Located on Jim Strain Road.  
Please call  
**940-864-2629**  
for your storage needs. Office location:  
510 N. 1st St., Haskell, Texas

## NOTICE

**NOW AVAILABLE  
COPIER SERVICE**

Letter Each 25¢      Legal Each 35¢

**FAX SERVICE**  
\$2.00 Per Page

**The Haskell Free Press**

401 South 1st      864-2686

## The Haskell Free Press

read by more people  
in Haskell County  
than any other  
print media.



## The Hard Way.

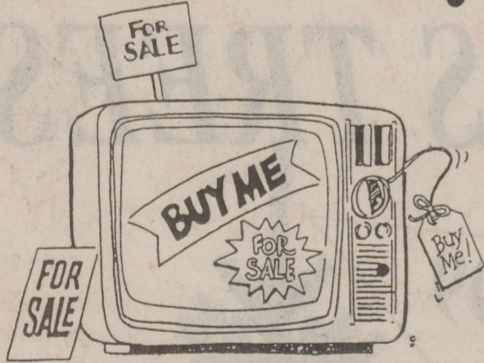

Sure, you can stand in the street in the middle of a major intersection every day for a week with an item you want to sell, put a couple of huge signs on it, and hope someone takes you up on the offer. It might just get the job done. Or you might just end up looking foolish.

## The Easy Way.

For Sale:

Or, you can place a Private Party Classified ad with us and have people from all over the area clamoring to take your unwanted items off your hands for a handsome profit. Quickly and easily. And for a very small investment. So what are you waiting for? Call now!

**The Haskell Free Press**

Serving Haskell County for the Past 100 Years

Call us at 864-2686

### NOTICE

The Haskell Free Press reserves the right to edit and/or delete all news stories and locals for length and liability and to refuse to print anything deemed not newsworthy.

### Lost & Found

LOST: 11/5/97 small light brown Chihuahua type dog, near Haskell Memorial Hospital. Has tattoo on inside of back leg. Small boy with broken heart needs dog back. \$75 reward. If found, please contact Karen Baxter in lab at Haskell Hospital 864-2621. Wears black and grey collar with two tags from Wellington Vet Clinic. 47-48p

### Real Estate

FOR SALE: 154 acres. 5 miles west Haskell. All cultivation. Good productivity. 940-864-3476. 42-49p

FARM FOR SALE: Farm, pasture and tank. 247 acres prime dryland. 10 miles west of Haskell (Helweg farm). Kay 972-378-0098. 46-48p

TWO LOTS FOR SALE: Corner of N. Ave. K and 12th St. Call 864-8031 days or 864-3451 after 5 p.m. 47-48c

HASKELL COUNTY, 115 acres near Rochester, all in cultivation with excellent irrigation well. Currently in peanuts and cotton. Take possession at end of this crop or make deal with tenant who has pivot system in place. Price reduced to \$700 per acre to settle estate. Includes 1/2 minerals. Call Wayne Speck at 210-342-4850 or Earlene Townsend at 940-743-3438. 47-52p

### Help Wanted

CERTIFIED NURSE-AIDE: Certified Nurse-Aide position available for enthusiastic, dedicated individual at Brazos Valley Care Home. Please apply in person at 605 South Avenue F, Knox City, TX 8:30 a.m. to 5 p.m., Monday through Friday. 29tfc

HOME TYPISTS, PC users needed. \$45,000 income potential. Call 1-800-513-4343 Ext. B-2094. 45-48p

TAKING APPLICATIONS for general laborers. Call 915-773-2797 or 1-800-687-1307 for address and information. 47-48c

PART-TIME TYPIST NEEDED. Computer experience a plus. Apply at The Haskell Free Press. 47tfc

MAINTENANCE PERSON needed to work full time in our long term care facility. Experience preferred! Apply at Haskell HCC, 1504 N. 1st St., Haskell, EOE. 48c

TEXAS oil company urgently needs dependable person in Haskell area. Regardless of training, write W. H. Hopkins, Dept. W-79521, Box 711, Ft. Worth, TX 76101-0711. 48-49p

### Jobs Wanted

HOUSE LEVELING. Floor bracing. Free estimates. References. Call 915-675-6369 anytime. David Lee. 19tfc

WOULD YOU LIKE an afghan crocheted? You choose style, size and color. Call Donna 864-3195. 48p

### Miscellaneous

HOME DECORATORS. Painting, Insulation, Remodeling, water and air filtration systems. Call Bobby O'Neal 940-743-3550. 30tfc

FINALLY, health insurance for the self-employed at affordable rates. 1-888-464-1731. 46-5p

### Garage Sales

FRIDAY AFTER THANKSGIVING garage/estate sale. 8 a.m. to 2 p.m. 1200 N. Ave. L. 48p

### WE'VE GOT IT!



**Dodson Concrete Construction**  
Commercial - Residential  
David Dodson  
704 N. Ave. F • Haskell  
**940-864-2038**  
Over 20 Years in the Business  
FREE ESTIMATES 18tfc

### EXPERT AUTO WORK

REASONABLE RATES  
Mike Jordan  
See us for all your auto mechanic needs. 20 years experience. We do it right the first time.  
117 North Ave. E • Haskell, TX

### Wanted

CASH PAID for old lever action Winchester rifles, Colt pistols and most other guns and western memorabilia. A. C. Richardson at store Hwy. 277 N. 12tfc

### For Rent

NEWLY REDECORATED small furnished garden cottage. Covered parking. Yard maintenance included. 1100 N. 8th. 864-3439. 47-48p

## For Your Sheet Metal Work Water Storage Tanks

All Kinds of Metal Duct Work  
See or call:  
**Guinn Sheet Metal & Plumbing**  
940-658-3341 L.C. Guinn Knox City, TX

**Allstate**  
You're in good hands.

# All around the house.



**Haskell County Insurance Agency**  
417 S. 1st St.  
Haskell, TX 79521  
940-864-2665

CHAN GUESS  
For homeowners insurance —  
Being in good hands is the only place to be!

© 1996 Allstate Texas Lloyds Company, Irving, Texas. Subject to local availability and qualifications. Other terms, conditions and exclusions may apply.

## Tribbey Real Estate & Custom Homes

1501 N. Ave. H. 3 bedroom, 1 bath. CH/A. \$1500.00 down to qualified buyer.  
New energy efficient home in Addison. 1607 Derrick Drive. 3 bedroom, 2 bath. Reduced.  
2 story 3 bedroom, 2.5 bath. Large game room. Lots of extras. Shown by appointment only. 310 Bonnie Lane.  
90'x140' building lots in Addison Addition. Financing available.  
Vacant corner lot. 801 N. Ave. E.  
864-2238 • 864-3301 • 4 Ave. D  
Trades Welcome!

3 BEDROOM, 2 bath brick, CH/A, fenced yard, water well.  
FARM FOR SALE: 200 acres all in cultivation. Approximately 1 mile east of Rule. Good productivity, one of Haskell County's best.  
PRICE REDUCED: 2 or 3 bedroom, 1 1/2 bath, large dining and living room, brick with C/A, covered patio, fenced backyard, water well, shop/garage. In great location.  
2 bedroom, 1 bath. Large shop area, fenced backyard. North part of town.  
Large commercial building on west side of square.  
2 bedroom, 1 bath, attached garage, large fenced backyard. Great neighborhood. Must see.

WE HAVE RENT HOUSES AVAILABLE

**JOHNSON REAL ESTATE**  
5 AVE. E • HASKELL, 864-2951  
LORAIN JOHNSON, BROKER      TIM JOHNSON, AGENT

\*\*\*\*\*  
SELLING HASKELL FOR OVER 25 YEARS  
**Hartsfield Realty**  
South Side of Square  
864-2665  
REALTOR

FOR RENT: 3 bedroom, 2 bath. Built-in oven and cooktop, window units and floor furnace.  
3 bedroom, 2 bath with small basement, kitchen built-ins. Low down, owner finance.  
908 N. Ave. L. Three bedroom, two bath, den with fireplace, built-in kitchen, covered patio, water well and in good condition. \$49,900.00.  
103 S. Ave. N. Four bedroom, 2 bath, water well, storage building, approximately one-half block. \$15,000.00.  
ROCHESTER: Three bedroom, one bath, older home. 704 Adams, \$8,000.00.  
RULE: Nice three bedroom brick, two bath on corner lot with large trees, great outbuilding in back. 1501 Union. \$29,000.00.  
1208 N. 3rd. Four bedroom, three bath in excellent condition with beautiful yard, horse pens and many extras. \$65,000.00.  
Large brick home on approximately 19 acres, central heating and cooling, living, dining, den, two bedroom (or three), two bath. Northeast side of Haskell on paved road. \$87,500.00.

See us first for your real estate needs.  
Hess Hartsfield, Broker 864-2004  
Chan Guess, Agent 864-6142  
Esther Conn, Agent 658-3904  
HAA WARRANTY

# Like what you're reading?

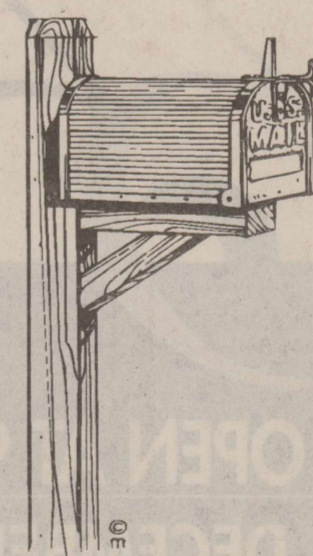

We'll send it to you  
each week for just  
\$20 a year.  
(in Haskell County)

Name \_\_\_\_\_  
Address \_\_\_\_\_  
City \_\_\_\_\_ State \_\_\_\_\_ Zip \_\_\_\_\_

Yearly  
Subscription Rates  
\$20 a year in county  
\$28 out-of-county

Clip and Mail Coupon, Along with Check or Money Order to:

**The Haskell Free Press**

P. O. Box 555, 401 S. First, Haskell, TX 79521

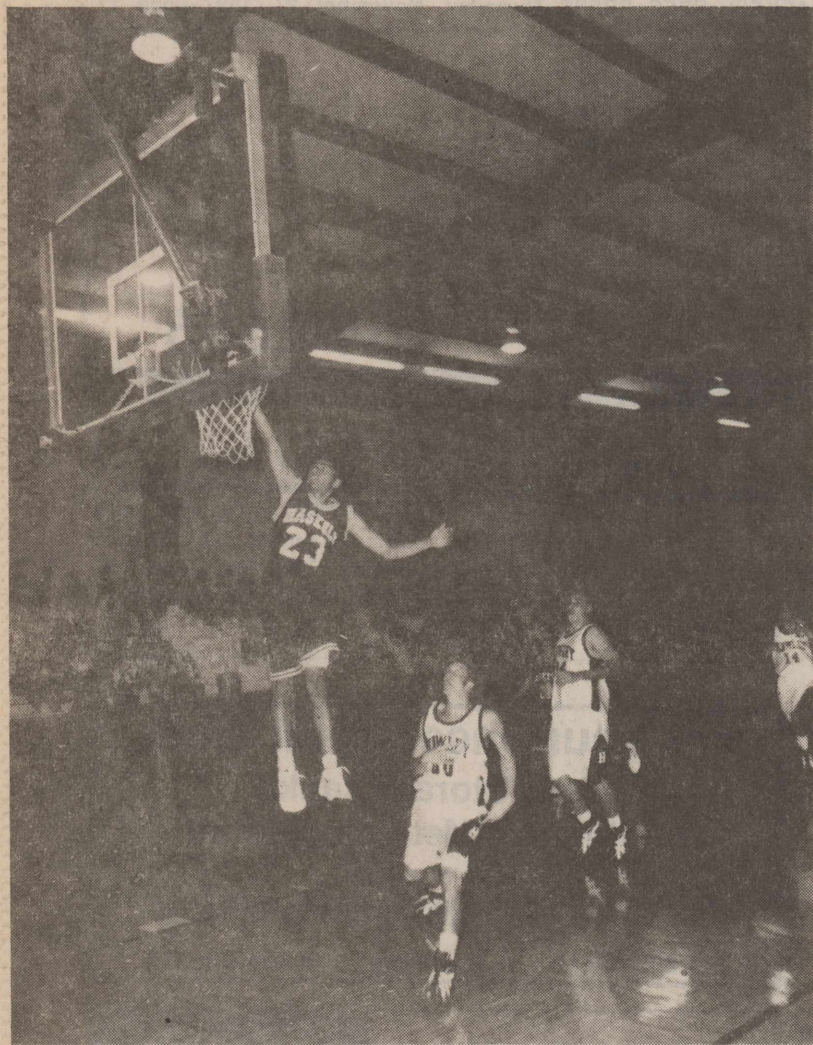

**RIISING TO THE OCCASION**—Gavino Ortiz lays one in for the Indians in the season opener which ended for Hawley 48-44.

## Eagle Scout rank awarded to Jay O'Neal of Amarillo

Jay O'Neal, a member of Boy Scout Troop 98 in Amarillo, achieved the Eagle Scout rank on Sept. 20 during a court of honor ceremony at Paramount Baptist Church.

O'Neal, a junior at Amarillo

High School, completed the service project requirement for the Eagle rank by designing, planning and supervising a project to build four benches for the indoor playground areas at Paramount Baptist.

O'Neal, son of Randy and Paula O'Neal, began his Scouting career as a Cub Scout while attending Windsor Elementary School. His leadership positions with Troop 98 include patrol leader, grub master, quartermaster, assistant senior patrol leader and troop guide.

He is a recipient of the Arrow of Light award and is a member of the Order of the Arrow.

O'Neal plays the French horn in the AHS concert band and has been named a Superintendent's Scholar in each semester of high school. He is active in a youth group at Paramount Baptist and sings in the church's youth choir.

He is the grandson of Gladys O'Neal of Haskell.

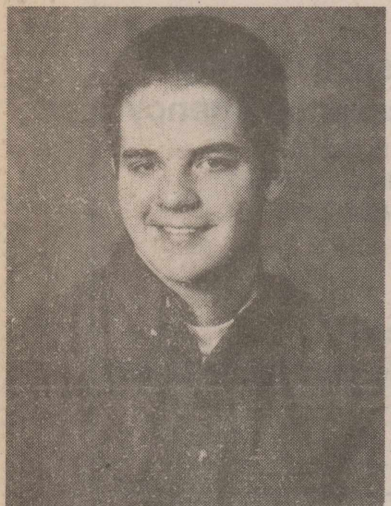

JAY O'NEAL

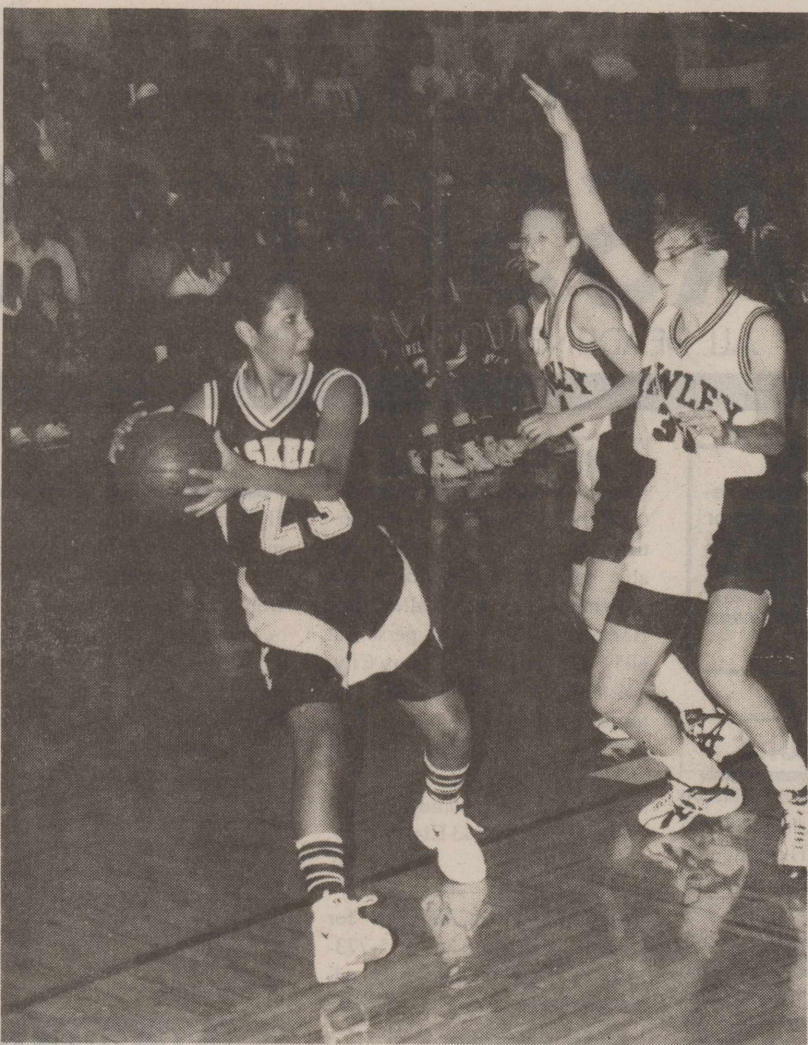

**OPENING GAME**—Indian Malden Melanie Alvarez looks for help during the game with Hawley which Haskell won 61-43.

### Basketball Scores

Boys		Boys	
Hawley 48, Haskell 44.	Scoring by quarters: Haskell, 16, 11, 5, 12.	Paint Creek 53, Benjamin 48.	Scoring by quarters: 13, 15, 7, 18.
Aspermont 63, Haskell 59.	Scoring by quarters and overtime: 14, 13, 11, 14, 7.	Guthrie 51, Paint Creek 40.	Scoring by quarters: 11, 3, 14, 12.
Girls		Girls	
Haskell 61, Hawley 43.	Scoring by quarters: 12, 18, 14, 17.	Guthrie 52, Paint Creek 34.	Scoring by quarters: 11, 11, 7, 5.
Haskell 71, Aspermont 31.	Scoring by quarter: 12, 20, 24, 15.	Benjamin 62, Paint Creek 38.	Scoring by quarters: 8, 6, 13, 11.

### Pain-relievers can mask injuries

If over-the-counter pain-relievers are becoming part of your exercise routine, you are overdoing it.

"Some people take these medication everyday to treat muscle aches and pains associated with exercise," said Dr. John Cianca, a sports medicine expert at Baylor College of Medicine in Houston. "They may get some temporary pain relief, but the medications are actually covering up something

that's wrong with the body."

So how do you tell the difference between a simple sore muscle and an injury?

"If something hurts for three or more consecutive days, or on a frequent basis, it's best to see a doctor for an injury diagnosis," said Cianca. "But using a pain-reliever to treat problems that are recurrent or persistent will only cause you more problems in the long run."

## Medicare costs to increase

The 1997 increase in the hospital costs payable by Medicare beneficiaries—the Part A hospital insurance deductible and the Part B medical insurance premium—were announced recently. The deductible and the premium are recalculated each year to reflect changes in the costs of health care or changes in Medicare law. The Part A deductible for beneficiaries admitted to hospitals in 1997 will be \$764, an increase of \$4 over this year's \$760. The monthly Part B premium will remain at \$43.80. These relatively modest increases for 1997 reflect increases in Medicare spending lower than previously projected.

The Part A deductible is a beneficiary's only cost for up to 60 days of covered inpatient hospital services during a benefit period. A benefit period begins when the beneficiary enters the hospital and ends when he or she has been out of the hospital or a skilled nursing facility for 60 consecutive days.

The Part A deductible is based on the rates that Medicare pays hospitals for inpatient care.

For hospital stays longer than 60 days, a beneficiary will be responsible for \$191 per day for the 61st through 90th days, and \$382 per day for the 91st through 150th days.

When a beneficiary needs therapeutic care in a skilled nursing facility after at least three consecutive days of inpatient hospital care, Medicare pays 100 percent of covered expenses for the first 20 days. The beneficiary is responsible for \$95.50 per day for the 21st through the 100th day.

Part B Medicare helps beneficiaries pay for the services of doctors and other medical practitioners, hospital outpatient services, independent clinical work, and durable medical equipment and supplies. The premium is determined by a formula, set in law, to cover 25 percent of current estimated costs.

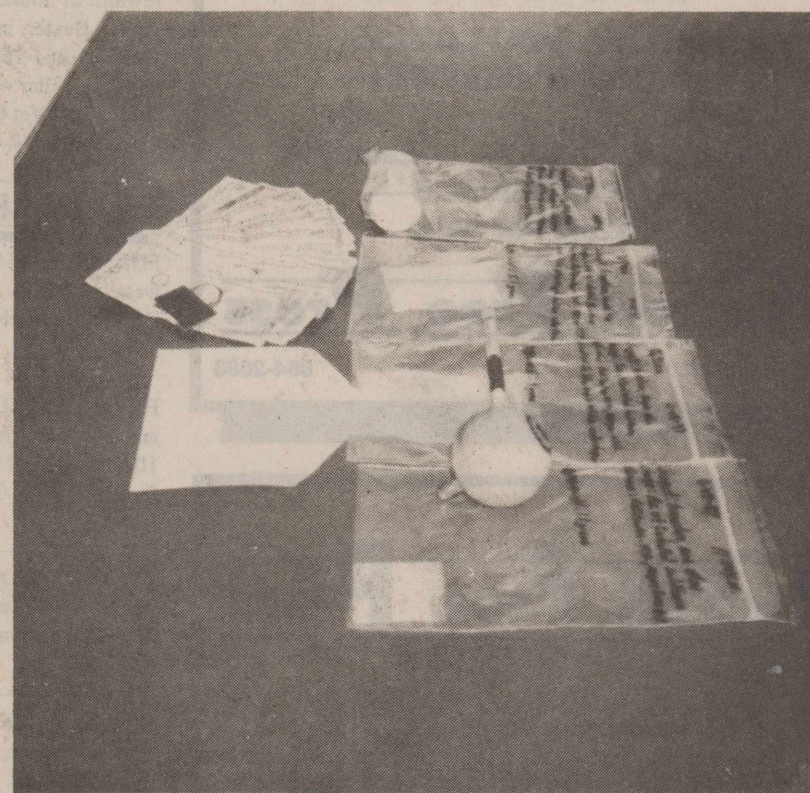

**DRUG RELATED ARRESTS**—Displayed is money and drug related paraphernalia confiscated during a traffic stop by Haskell Co. Sheriff's officer David Halliburton. Along with City officers Roman Morgan and Joe Torres, Halliburton searched the 1982 Kenworth and its driver. The search netted 7 grams of methamphetamine. In another recent drug case, officers searched a local apartment unit with a search warrant. During a traffic stop last week, Haskell's Police Chief Tom Bassett made an arrest based on marijuana possession.

# GREAT GIFTS

CLUB



**ALL STORES OPEN AT 9 AM!**

**TUESDAY, DECEMBER 2  
CLUB MEMBERS GET**

# 20% OFF

**ALL THEIR HOLIDAY  
GIFT PURCHASES\*  
SALE OR REGULAR PRICE**

**GET A JUMP ON THE HOLIDAY RUSH!**

\*Excludes cosmetics and fragrances, Levi's® 501® jeans, JNCO® jeans, apparel by Nike®, Guess® and Calvin Klein®, Ralph Polo Jeans Co., Chaps® and men's collections.

If you're  
55 or older  
and not  
already  
a member,  
join today!  
Bring valid  
proof of age  
to Customer  
Service and  
Club 55  
savings  
are yours.



# BEALLS

*We're all about giving!*

# ALLSUP'S

Visit Allsup's Forest  
• Fresh Cut • Scotch Pine

# CHRISTMAS TREES



**Allways Available • Allways Fresh  
Allsup's Allways**

CHECK YOUR FRIENDLY ALLSUP'S STORE FOR ADDITIONAL HOLIDAY SPECIALS

**HASKELL RULE  
#153 #91**

PRICES EFFECTIVE NOV. 26-DEC. 3, 1997 • OFFER GOOD WHILE SUPPLIES