

C. C. Directors
To Meet Tuesday

The regular monthly meeting of the board of directors of the Muleshoe Chamber of Commerce will be held in the offices of the organization Tuesday night, November 20 at eight o'clock.

G. W. Dalton
Rites Wednesday

G. W. Dalton, 67, father of B. A. Dalton of Muleshoe, passed away Monday, Nov. 12, at 2 p. m. in the Hale Center hospital where he had been a patient for some time.

Pfc. Thomas Is
Wounded 3rd Time

Pfc. Vernon Thomas, son of Mr. and Mrs. Ira H. Thomas of Muleshoe has been wounded for the third time while fighting with the Marines in Korea.

Our Honor Roll

- New subscribers to The Journal this week are: Mrs. W. A. Elmore, Star Route, Sudan.
- Old subscribers who have renewed their subscriptions in the last few days are: H. K. Freeman, City; H. E. Mussen, City; Finley Pierson, City; Jim Stokes, Ropesville; J. E. Emby, Route 1; H. G. Harvey, Route 2; Joe W. Peugh, Route 2; Jerry Phipps, Star Route, Sudan; Bill Pierson, Lubbock; Welton Winn, Floydada; James L. Moore, Clovis, N. M.; J. D. Pierson, Norman, Okla.; M. S. Stidham, Lindsay, Okla.

QUIET WEEKEND REPORTED
BY BAILEY OFFICERS

Officers of the Bailey County Sheriff's department reported a very quiet weekend over the Armistice holidays. Only two minor traffic accidents occurred and in both the damage inflicted to the vehicles was less than \$25.00.

COX DRIVE-IN TO GIVE
TURKEY DINNERS

Turkey dinners will be awarded to six of the patrons of Cox Drive-In Theatre. It was announced last week by Howard Cox, one of the owners.

LOCAL MARKETS

| | |
|-----------------|---------|
| Cream, lb. | 55c |
| Eggs, doz. | 55c |
| Light Hens, lb. | 17c |
| Heavy Hens, lb. | 20c |
| Hogs, cwt. | \$16.00 |
| Maize, cwt. | \$2.20 |
| Kafir, cwt. | \$2.30 |
| Hegari, cwt. | \$2.30 |
| Wheat, bu. | \$2.27 |

The Muleshoe Journal

DEDICATED TO THE PROGRESS AND DEVELOPMENT OF BAILEY COUNTY AND THE GREAT MULESHOE COUNTRY
VOLUME 29, NUMBER 47
MULESHOE — County Seat of Bailey County — TEXAS
THURSDAY, NOVEMBER 15, 1951

Final Rites For Tom Zimmer, 79, Were Conducted Here Sun., Nov. 11

Funeral rites for Tom Zimmer, a well known resident of Muleshoe, were conducted in Muleshoe Church of Christ Sunday, November 11, at 3 p. m. Minister Ebb Randol, pastor, officiated, assisted by Minister S. A. Ribble of Lubbock, a former pastor, and Minister Shelby Sanders of Muleshoe.

Stores To Close On Thanksgiving

All businesses in Muleshoe will close next Thursday, November 22, in observance of Thanksgiving. This is one of the five holidays during the year which merchants voted to close.

Dyer Hardware Is Hotpoint Dealers

Dyer Hardware and Furniture last week announced their appointment as Hotpoint appliance dealers for Muleshoe. They will carry a full line of Hotpoint appliances as well as all Philco appliances and a complete line of furniture, home furnishings, and hardware.

Local Business Men Join 1300,000 By Affiliation With Nat'l C. of C.

Businessmen in Muleshoe have teamed with 1,300,000 others throughout the nation to work for good citizenship, good government and good business. By joining the Chamber of Commerce of the United States, the Muleshoe Chamber takes its place with more than 2,600 chambers and some 500 trade associations in an organization which yields a powerful influence in national affairs, and which will bring to Muleshoe the advantages of pooled information, ideas and advice about improving the local community.

Last Grid Game Of Season To Be Played Here Tonite

The Morton Indians and the Muleshoe Mules will face each other in Benny Douglass Stadium here tonight in the season final for both teams. The game was put back to Thursday night from Friday night in order to give fans a chance to attend this game tonight, then be free to see Brownfield vs. Littlefield game Friday night that may be a conference championship clincher.

47 Men Called For Physicals

Texas Local Board No. 4, Selective Service, with headquarters in Muleshoe, this week announced three men for induction, 47 men called for physicals, and 14 men listed as delinquent.

Cottonseed Hulls Is Comparatively Cheap Feed For Cattle In This Area

Stockmen around Muleshoe have fed cottonseed hulls to cattle for years without having any idea as to the comparative value of hulls with other well known roughages.

New Curtain To Be Installed

The new curtain for the auditorium of Muleshoe High School is scheduled to be installed in the morning by the Texas Seenic Co. of San Antonio.

4,401 Bales Ginned in County

According to the latest report from the U. S. Department of Commerce, Bureau of the Census, there were 4,401 bales of cotton ginned in Bailey County for the crop of 1951 up to Nov. 1.

Local Hunter Lost Several Hours In New Mexico Fog

Bill Jim St. Clair of Muleshoe was lost in the mountains near Mountainair, N. M., for several hours Sunday while he and a group of companions were on a deer hunting expedition.

Garland Fort Back From Korea

Mr. and Mrs. Perry Fort with twelve other members of the family met their son, Garland, at Clovis Sunday, Nov. 11, at 4:30 p. m. He returned from Korea to the States Oct. 23, but was detained in Treasure Island, Calif., for several days getting his discharge papers.

Santa Is Coming Here December 21

Rev. H. W. Hanks, pastor of the First Methodist Church of Muleshoe, addressed the members of the Rotary Club and their guests at the regular luncheon held Tuesday in Gerald's Cafe.

Blood Donors To Lubbock Nov. 21

Those who will volunteer to donate blood to the bank being built up for boys serving in Korea will leave here around 7 o'clock next Wednesday morning for Lubbock, where a Civil Defense Mobile Blood Bank is to be stationed for three days.

JayCees Attend Amarillo Meet

Several members of the Muleshoe Junior Chamber of Commerce attended the Fall Board Meeting of the Texas Junior Chamber of Commerce in Amarillo Saturday and Sunday.

CHANGED TO SATURDAY

We have plenty of buyers being in your cattle," said Herb Freeman, of the Muleshoe Live-stock Auction, today, announcing the change of the cattle sale from Wednesday to Saturday. The change is effective now and the sale will be held at the local livestock barn on Saturday.

TO TAHLEQUAH

Mrs. C. W. Grandy is visiting in Tahlequah, Okla., with her daughter and son-in-law and family, Mr. and Mrs. Dale Covert and little son.

TO TAHLQUAH

Mrs. C. W. Grandy is visiting in Tahlequah, Okla., with her daughter and son-in-law and family, Mr. and Mrs. Dale Covert and little son.

TO TAHLQUAH

Mrs. C. W. Grandy is visiting in Tahlequah, Okla., with her daughter and son-in-law and family, Mr. and Mrs. Dale Covert and little son.

TO TAHLQUAH

Mrs. C. W. Grandy is visiting in Tahlequah, Okla., with her daughter and son-in-law and family, Mr. and Mrs. Dale Covert and little son.

TO TAHLQUAH

Mrs. C. W. Grandy is visiting in Tahlequah, Okla., with her daughter and son-in-law and family, Mr. and Mrs. Dale Covert and little son.

TO TAHLQUAH

Mrs. C. W. Grandy is visiting in Tahlequah, Okla., with her daughter and son-in-law and family, Mr. and Mrs. Dale Covert and little son.

TO TAHLQUAH

Mrs. C. W. Grandy is visiting in Tahlequah, Okla., with her daughter and son-in-law and family, Mr. and Mrs. Dale Covert and little son.

BE THERE FOR THE

Football Schedule

| | |
|----------|-------------------|
| Sept. 7 | Olton here |
| Sept. 14 | Hereford there |
| Sept. 21 | Crosbyton there |
| Sept. 28 | Tulia here |
| Oct. 5 | Sundown here |
| Oct. 12 | Springleake there |
| Oct. 19 | Littlefield here |
| Oct. 26 | Levelland there |
| Nov. 2 | Brownfield there |
| Nov. 9 | open |
| Nov. 15 | Morton here |



FOOTBALL

MULESHOE -vs- MORTON

Thursday Night
8:00 p. m.

Familiarize Yourself With These Signals Used By
Officials - Your Local Merchants Are Bringing
You This Information And Backing The "Mules"

| | | | | | |
|--|---|--|---|---|--|
|  1. Offside (Violation of scrimmage or free kick formation) Goss Conoco Service Plainview Hiway |  2. Illegal Position or Procedure Arnold Morris Auto Co. "Your Dodge-Plymouth Dealer" DODGE — Bigger & Better |  3. Illegal Motion or Shift Paymaster Gin Paymaster Ele. |  4. Delay of Game DON'T "DELAY" GO TO Cox Drive-In Theatre |  5. Personal Foul (Tripping, hurdling, tacking out of bounds) Ray Griffiths & Sons Elevator |  6. Roughness and Piling On Fry & Cox Bros. "Your M-M Dealer" We're Backing You Mules |
|  7. Clipping Gerald's Cafe "We're Backing You To Win" |  8. Roughing the Kicker Cross Roads Cafe Mr. & Mrs. "Butch" Baker |  9. Unsportsmanlike Conduct Muleshoe Elevator Bill Moore |  10. Defensive Holding Muleshoe Motor Co. "Your FORD Dealer" |  11. Illegal Use of Hands and Arms Bobo Insurance Agency Telephone 2640 |  12. Intentional Grounding Bovell Motor Supply Phone 70 |
|  13. Illegally Passing or Handing Ball Forward AFTER THE GAME GO TO Muleshoe Cafe BILL & MARGARET COLLINS |  14. Forward Pass or Kick Catching Interference Covin Motor Co. CHRYSLER - PLYMOUTH Muleshoe, Texas |  15. Ineligible Receiver Down Field on Pass Western Auto Associate Store SPORTING GOODS |  16. Ball Illegally Touched, Kicked or Batted Muleshoe Jewelry |  17. Incomplete Forward Pass, Penalty Declined, No Play or No Score Benton Grocery & Market |  18. Crawling, Helping the Runner or Interlocked Interference SEE YOU AFTER THE GAME Post Office Cafe MR. & MRS. THERON WEST |
|  19. Ball Dead; If Hand Is Moved from Side to Side Touchback Western Drug Co. 'Muleshoe's Leading Drug Store' |  20. Touchdown or Field Goal Cashway Grocery And Market "Where Friends Meet & Prices Talk" |  21. Safety Bass Firestone Dealer Store |  22. Time-Out FOR REFRESHMENT Wood Drug BUCK & JO |  23. First Down Morris Douglass Implement Co. |  24. Start the Clock or No More Time-Outs Allowed Blackburn Food Market SERVICE—PRICE—QUALITY |

DR. B. R. PUTMAN
OPTOMETRIST
 First Door North of REA Building
 Muleshoe, Texas Phone 6560

AIR WAY SANITIZER DEALER
 New & Used Vacuum Cleaners
 PARTS AND SUPPLIES
 ALL MAKES REPAIRED
 Free Demonstrations In Your Home
T. P. SMALLWOOD
 1306 - 6th Street Muleshoe, Texas
 Phone 4070

Abstracts - Title Insurance
 Real Estate
 Complete Abstract And Title Service
Muleshoe Abstract Co.
 Barry T. Lewis Tel. 7320

SHOULD AGRICULTURE BE ORGANIZED

1. Today only the voice of the organized is heard.
2. The groups from which you buy are organized.
3. The groups to which you sell are organized.
4. Legislation is influenced by the organized.
5. This nation is run by those who are organized.

"Farmers must organize in self defense, or turn this government over to the control of those who are organized." —Congressman Cannon of Missouri.

1,449,715
Farm and Ranch Families Say,
"YES"
Join Farm Bureau Today
 1st. Door West of Postoffice Or See W. R. CARTER

HENDERSON PROMOTED TO RANK OF SGT.

Floyd W. Henderson of Albuquerque, N. M., has been promoted to the grade of sergeant first class at Fort Jackson, S. C., where he is assigned as an assistant instructor with the 8th Division's Infantry School.

Prior to his enlistment in the Army, SPC Henderson was employed as a construction worker and resided at 913 South High Street in Albuquerque.

He is the son of Mr. and Mrs. Roy J. Henderson, Muleshoe.

REMEMBER BOYS IN THE SERVICE AT CHRISTMAS

The Fideles Class of the First Baptist Church wish to send Christmas greetings to all the boys of this territory who are in the armed service. Everyone is asked to give the names and addresses of the boys to Mrs. W. B. McAdams.

HAS APPENDECTOMY

Mr. J. C. Shanks is doing nicely after undergoing an appendectomy. He is in a hospital in Lubbock.

A bumptious playwright who had a new show opening sent a couple of tickets for the first night to the mayor of the city with a note suggesting that the chief executive could bring a friend "if he had one."

The mayor returned the tickets with a courteous letter stating that previous engagements made it impossible for him to see the show the opening night, but he would purchase two tickets for the second performance—if there was one.

—Post, Boston, Mass.

FURNITURE FASHIONS by Frances Ainsworth



GRAND RAPIDS, MICHIGAN:—Beautifully textured woods, a warm mellow finish and graceful lines make this handsome French Provincial double bureau a delightful storage piece for bedroom, living or dining room. Made by the John Widdicombe Company of Grand Rapids, the superb craftsmanship assures the homemaker a lifetime of decorative beauty and satisfaction.

Motor Vehicle Safety Law Leaflets Available At Local Service Stations

Texas motorists were urged today by Public Safety Director Homer Garrison, Jr., to apply to any gasoline service station for a copy of the state's official leaflet about the new Motor Vehicle Safety Responsibility Law, which becomes effective on January 1.

"This leaflet was prepared," Director Garrison said, "to give the information they should have about this law before it goes into effect. It can be read in five minutes. I hope, of course, that all motorists will really study the facts that are set forth in the leaflet and will keep it in their car for future reference in case they have an accident and are confused about what to do."

"It does not attempt to cover all of the provisions of the law and carefully avoids legal language, so that any layman may understand it easily. It was written to help the great majority of motorists, private passenger car owners and operators and small business firms operating one or two delivery cars. The larger owners of motor vehicles, of course, will want to study the entire law in greater detail."

"The leaflet is free and provides important information about the following subjects: what the law is, who it affects, what to do after an accident, the

circumstances that require suspension of both operating license and registration plates, and the several means the law provides for avoiding this penalty.

"Any motorists can obtain one or several merely for the asking. It may save them a lot of trouble expense and inconvenience."

TEXAS Almanacs—a new supply at The Journal.

CECIL H. TATE
 ATTORNEY-AT-LAW
 Muleshoe, Texas
 Office In Courthouse

Symptoms of Distress Arising from **STOMACH ULCERS** DUE TO **EXCESS ACID** **QUICK RELIEF OR NO COST** **Ask About 15-Day Trial Offer!**

Over four million bottles of the WILLARD MESSAGES have been sold for relief of symptoms of distress arising from Stomach and Duodenal Ulcers due to Excess Acid—Poor Digestion, Sour or Upset Stomach, Gasiness, Heartburn, Sleeplessness, etc., due to Excess Acid. Ask for "Willard's Message" which fully explains this remarkable home treatment—free—at

DAMRON DRUG STORE

Stop Taking Harsh Drugs for Constipation

End Chronic Dosing! Regain Normal Regularity This All-Vegetable Way!

Taking harsh drugs for constipation can punish you brutally! Their cramps and griping disrupt normal bowel action, make you feel in need of repeated dosing.

When you occasionally feel constipated, get gentle but sure relief. Take Dr. Caldwell's Senna Laxative contained in Syrup Pepsin. It's all-vegetable. No salts, no harsh drugs. Dr. Caldwell's contains an extract of Senna, oldest and one of the finest natural laxatives known to medicine.

Dr. Caldwell's Senna Laxative tastes good, is mild, brings thorough relief comfortably. Helps you get regular, ends chronic dosing. Even relieves stomach sourness that constipation often brings.

Try the new 25¢ size Money back if not satisfied Mail bottle to Box 280, N. Y. 18, N. Y.

DR. CALDWELL'S
SENNA LAXATIVE
 Contained in pleasant-tasting Syrup Pepsin

SEE US FOR PROTECTION POLICIES YOU NEED
BOBO INSURANCE AGENCY
 Office In Bank Building
 PHONE 2640 MULESHOE

MULESHOE FUNERAL HOME
 LOYD ROBERTS
 FOR AMBULANCE SERVICE CALL 2860

OUR COMPLETE GARAGE SERVICE
 Keeps Your Car Value UP
 Operation Cost DOWN!

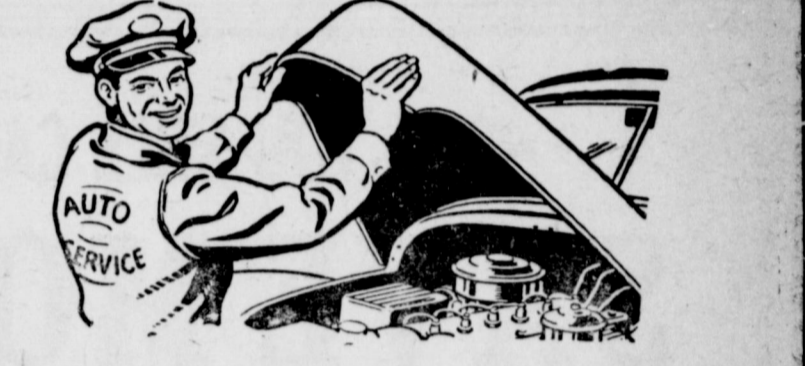

Under-the-hood Check-Up

Our low-cost check-up service keeps your car operating smoothly at its maximum pep and power. Come in regularly—you'll get better mileage and avoid costly repair bills!

COMPLETE AUTOMOTIVE SERVICE

C. & H. Chevrolet
 Phone 2720 Muleshoe

MAYRATH

The World's Largest Selling Auger

GRAIN LOADERS

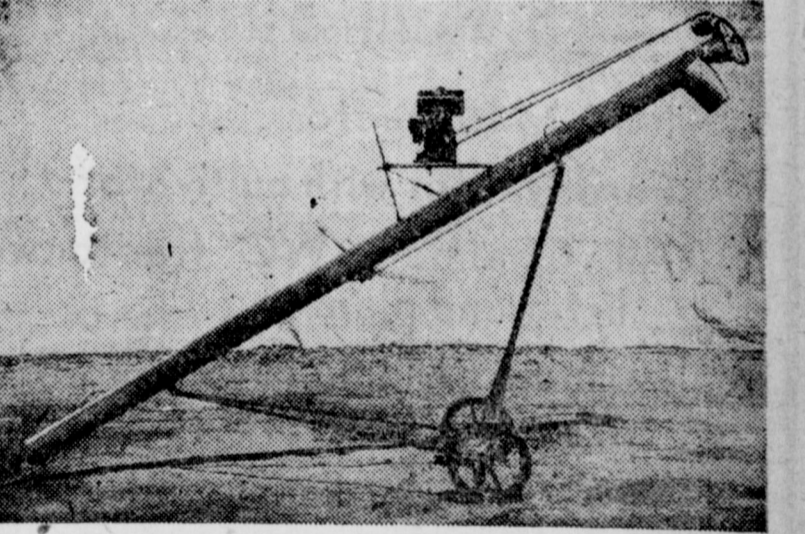

| | |
|---|--|
| Specifications For 21 and 27 Foot Loaders: | 16 and 21 Foot Truck Loaders |
| • 25 Bushels Per Minute | 21, 27 and 41 Foot Loaders |
| • 6 Inch Diameter Tube | HEIGHT OF RAISE |
| • 5 Inch Diameter Auger | Truck Loaders 10 Feet |
| • Sealed pre-lubricated bearings in the head and idlers. | 21 Ft. Loader 13 Feet |
| Drop center wheels on all sizes. | 27 Ft. Loader 18 Feet |
| Engine Support takes all makes of air cooled engines and electric motors. Self leveling on 21, 27 and 41 foot loaders. Automatic belt tightener makes leveling easy on truck loaders. | 41 Ft. Loader 28 Feet |
| | THERE'S A MAYRATH LOADER FOR EVERY NEED! |

D. H. SNEED SUPPLY
 Muleshoe, Texas
 Distributed By Service and Supply Amarillo, Texas

FARLEY INSURANCE AGENCY
REAL ESTATE & INSURANCE
 Over Bank, Muleshoe, Texas
 Office Phone 7279 Res. 5103

COOK'S Shadotone
Glarefree FLAT ENAMEL
 FOR LOVELY WALLS AND WOODWORK

- Ready-to-use just as it comes from the can!
- It's easy to apply... no pull... no drag!
- It dries quickly... no lingering painty odor!
- It's tough, elastic and extremely durable!
- Not only is it washable but scrubbable!

CHOOSE FROM 16 EXQUISITE COLORS
 MOST COLORS Only.. \$4.85 GALLON
Wilson-Sanders
 Muleshoe, Texas

Now on display! Big, new dependable
'52 DODGE

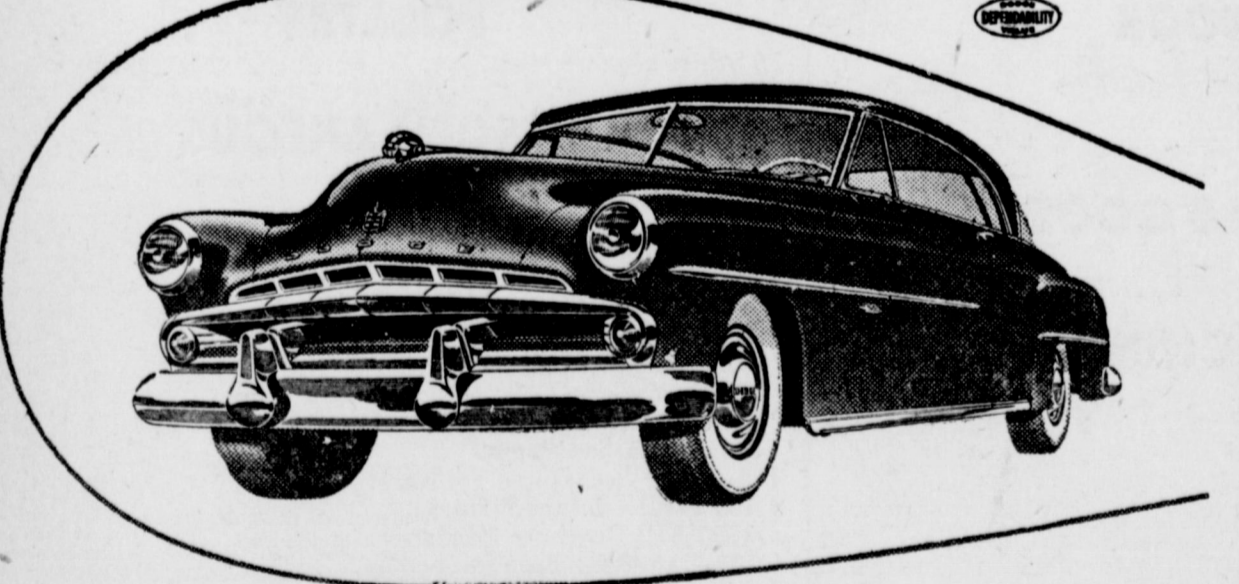

MORE FOR YOUR MONEY
...in many more ways!

In style, beauty, roominess, riding ease and dependability

The new Dodge fulfills your every wish and gives you all the extra-value features you've ever hoped for—in one fine car! The smooth Oriflow Ride takes the bounce out of bumps—and Dodge Gyro-Matic takes gear shifting out of your life forever! Dodge subtracts all driving effort and adds new value so outstanding that... You could still pay hundreds of dollars more and not get everything this big, handsome Dodge gives you!

Specifications and equipment subject to change without notice.

Prove it yourself
THE DODGE "SHOW DOWN WAY"
 Where others give you sell... the free Dodge "Show Down Way" gives you PROOF! It gives you the "lowdown"—feature by feature—on exactly what you're getting when you buy a new car. Get your free copy.

New, dependable '52 DODGE
 ON DISPLAY AT
Arnold Morris Auto Co.
 1012 MAIN STREET MULESHOE, TEXAS

Mental Health Is Adjustment To Oneself, Fellowmen, Role In Life

Between the states of behavior known as mental health and mental illness there are classifications which are a combination of both, in which a person on some phases of life is quite normal, quite healthy, and on other features behaves poorly.

The psychopathic personality is not all mentally healthy nor all normally, and even in the same situation he does not always behave the same way. He is usually more against people

and situations than he is for them and the broadest definition of a psychopath is an antisocial person.

He's the kind of person who may know the rules of the game of life but refuses to apply them to himself. He is morally irresponsible, not because he doesn't know what morals are but because he fails to make them a part of his life. The extremes of psychopathic personalities usually include such people as

the sexual perverts, the alcoholics, the dope addicts, the kleptomaniacs, those who constantly start fires, and the "bone wolf" criminal. There are less serious characteristics of psychopathy, too, such people as the oversensitive, the unpredictable, the cranks, the moody, the sourpusses and the stuffed shirts. The person who refuses to assume independence, who enjoys the dependence of relief and charity, any one who forces himself into the life of others either by brute force or by complete dependence may fall into the broadest definition of psychopathic personality.

How does a person get to be psychopathic? It is possible that some people might be born with out the capacity to learn right from wrong, though developing normally in other ways. It is possible that a rough part of town where everyone is out to get whatever he can by fair means or foul would breed children who assumed that same "survival of the fittest" philosophy. It is possible that home abuse or neglect in training would keep a child from ever seeing anything good to model his actions on. It is more probable, however, that a combination of all of these, heredity, environment, and home training, with emphasis upon the home, play a part in the develop-

ment of an antisocial personality. All children go through a phase when they must have their way, punishment or not. When an adult has no regard for anyone or anything besides his own desires, his own aims, he has failed to develop beyond a normal childhood state and would quite likely fall into the category of psychopathic personality. Mental health is adjustment to oneself, one's fellowmen, and one's role in life; the psychopath usually fails to adjust to his fellowman.

Watch For Swine Flu

College Station, Nov. 14—Hog producers are warned to be on the alert for swine flu. The weather during this season of the year . . . warm days and cold nights . . . is favorable for flu development, says Dr. C. M. Patterson, Extension veterinarian of Texas A. & M. College.

Hogs should be protected from the elements. A well bedded shed that is clean and properly ventilated is the best shelter for hogs at this season of the year. Better check to see that the hogs use the shelter you provide, because they will probably prefer to stay outside, says Patterson.

Swine flu, says the veterinarian is seldom fatal, but the loss of flesh is mighty important. In addition to the losses on fat hogs, gilts that are being kept for brood sows may also be affected. Small, weak litters often result when the gilts have had a bad case of flu.

Whenever there is doubt about the diagnosis of sick hogs, Patterson suggests calling in a veterinarian, for there is a chance the hogs might have a disease that would prove fatal. Hogs that have flu should be provided with a comfortable house that is free from drafts and should be fed on a light, slightly laxative diet.

Patterson says it's a good idea to check all hogs daily, especially those running in the field.

Prompt and proper attention for the sick animals is a must for all farm animals if they are to produce maximum returns for their owners, says Patterson.

For Results Read The Classified Page

THANKSGIVING SUPPER PLANNED AT LAZBUDDIE

The Lazbuddie P. T. A. is sponsoring a Thanksgiving turkey supper Nov. 20, at 6:30 p. m. in the Lazbuddie lunch room. Adult tickets will be .65. Everyone is invited.

VISIT FROM CROSBYTON

Mr. and Mrs. M. F. Reynolds of Crosbyton visited over the week end with Mr. and Mrs. W. B. McAdams. Before returning to Crosbyton, they visited Mrs. McAdams' mother, Mrs. Laura Buster, of Clovis.

GUARANTY ABSTRACT CO.

BONDED FOR YOUR PROTECTION

Office in Bank Building

Phone 2640

Muleshoe

Complete Abstracts of Title to All Lands and Towns in Bailey County, Texas

PAT R. BOBO, Owner

BETTE COWAN, Manager

YOU STILL CAN SAVE MONEY

By Paying Your Taxes EARLY

1951 State And County Taxes Are Now DUE AND PAYABLE

You Can Save

2% On Taxes If Paid During November 1951

1% On Taxes If Paid During December 1951

Last Date For Payment Without Penalty

FEBRUARY 1, 1952

HUGH FREEMAN

Assessor And Collector Of Taxes
Muleshoe, Bailey County, Texas

BARGAINS IN USED EQUIPMENT

- MTA M-M tractor \$495.00
- Ford tractor with cultivator \$650.00
- Allis Chalmers "WC" tractor with lister and planter \$250.00
- Fairbanks-Morse feed mill with traveling feed table \$130.00
- Grain Grinder (grist mill) good as new . . . \$50.00
- Large John Deere feed mill with traveling feed table \$175.00
- 6 ft. John Deere oneway. Ready to go . . . \$75.00

Lots and lots of bargains. Such as this 1948 M-M UTU tractor with lister, planter & cultivator.

1-1942 IHC Model M tractor with lister and planter.

1-MM-UTU tractor with lister and planter.

Mowers, Rakes, Spreaders, and Combines All At A Bargain—

FRY & COX BROS.

YOUR M-M DEALER

Muleshoe, Texas

Phone 3660



THESE REAL ESTATE BUYS

GOOD FARMS, RANCHES & CITY PROPERTY

200 acres, 2 good wells, perfectly level, nice new modern home, school and mail route. REA, and Telephone, good deep dark soil, well located. \$225. per acre.

520 acres, 220 acres under irrigation, lots of water, plenty good modern improvements, on pavement, 300 acres of grass, perfectly level and can be put in cultivation, \$10,000 loan at 5%, price \$95 per acre.

A real nice Cafe in Lubbock, priced at \$10,000, well located.

1/2 labor dry land with nice, new improvements, well located, good red land in irrigation district, price \$200 per acre.

We have lots of small farms and also city property.

If you have anything in farms, ranches, city property, we would sure appreciate a listing. We are having buyers every day now so if you want to sell your farm list it with us now.

We are on the Radio 6 days a week and reach a lot of people and you may have just what they are looking for.

As you know, we have been closed on account our daughter and grandchildren being in a car wreck but we are open for business now and we want to serve you in the future as we have in the past, so come to see us. At the same place on Sudan Hi-way on East side of Muleshoe.

EMETTE CROSS REAL ESTATE

OFFICE PHONE 5790

RES. PHONE 5700

MULESHOE, TEXAS

FARM SALE

REASON FOR SALE: Death of Husband

MONDAY NOVEMBER 26, 11:00 A.M.

7 Miles South and 7 Miles West of Muleshoe On Farm to Market Road, Then 3 Miles South — 1 1/2 Miles West of Baileyboro and 3 1/2 Miles North.

Lunch Will Be Served. Free Coffee—Bring Your Own Cup

LIVESTOCK

- 1-Springer Jersey Heifer.
- 1-Jersey Milch Cow.
- 1-Holstein and Jersey Heifer.

HOUSEHOLD GOODS

- 1-Bedroom suite.

FARM MACHINERY

- 1937 F-30 Farmall.
- 1936 F-20 Farmall
- 1-4-row Cultivator.
- 1-2-row Cultivator.
- 2-4-row Sleds.
- 2-4-row Lister and Planter.
- 1-5-row Knifing Slod.
- 1-1938 A C Combine.
- 1-Broadcast Binder.
- 1-John Deere Feed Mill.
- 1-Set of dual wheels and tires for tractor.
- 1-Guide for tractor.
- 1-Set of row markets.
- 1-MM Combine.
- 2-2 Bale Cotton Trailers.
- 2-50' Endless Belts.
- 1-Good 1948 Fordor Chevrolet.

POULTRY

- 30 White Leghorn Hens.

MISCELLANEOUS

- 1-Oil Tank Grainery.
- 2-500 Gal. Gasoline Tank Stands.
- 1-14 x 40 Chicken House.
- 1-12 x 14 Chicken House.
- 1-10 x 14 Cotton Seed House.
- 2-Cow Feeders.
- 1-Hog Feeder, 1500 Cap.
- 1-Cypress Water Tank, 6 ft.
- 1-Galvanized Water Tank.
- 1-Hand Gasoline Pump.
- 1-Axle For Two Wheel Trailer.
- 1-500 Gallon Butane Plant.
- 1-3500 BTU Dearborn Heater.
- 1-500 Cap. Rero Brooder.
- 1-4 Burner Rero Cook Stove.
- 1-10 ft. Log Chain.
- 1-Electric Chicken Battery.
- 1-6 ft. Water Tank.
- 1-Hog Trough.
- 1-Water Cream Separator.
- 1-Cream Separator.
- 40 Cedar Post.
- Bunch of Fruit Jars.
- Gasoline Drums.
- Many Items too Numerous To Mention.

TERMS OF SALE: CASH

MRS. CARL HEARD, Owner

Kenneth Bozeman and
Corky Bozeman, Auctioneers

Tom Morgan and
Hugh Freeman, Clerks



HOUSE PLAN No. 34

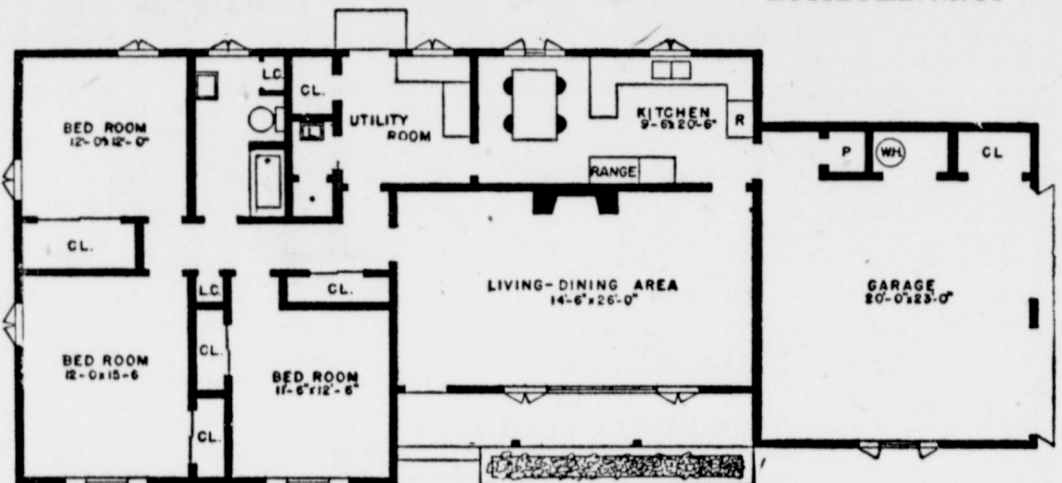

New, Modern Ranch House

If you like the long, rambling ranch type house you will really "take to" this Farm & Ranch Plan No. 5034. It gives you casual ranch house appearance in a very compactly arranged home.

The casement windows in the attractive kitchen will let in

plenty of Old Sol's rays to both the work area and the eating space. This eating space is large enough for serving the family meals in comfort. Cabinet space is plentiful, and the arrangement of sink, range, and refrigerator will require a minimum of housewife mileage in meal preparation. Off the kitchen the utility room will provide space for laundry equipment and possibly a freezer chest. Field hands can get rid of sweat and grime in the

shower off the utility room before entering the rest of the house.

The arrangement of the bath, utility room, and kitchen in one single area permits a rather simplified plumbing system which will appreciably reduce the cost for materials and labor.

The living-dining area is more spacious than that found in most homes of this size. The large picture window and casements opening on each side will provide an abundance of light and plenty of ventilation.

All three bedrooms have wall space convenient for desirable furniture arrangements. The closets are unusually large, designed with sliding doors to save valuable floor and wall space. In addition, there is linen storage in both the bathroom and hall.

We suggest that this house be built of brick or masonry veneer with a concrete slab foundation and metal casement windows and

Manus To Face Tom Green Co. Swindle Charges

Ernest Manus, smooth talking confidence man who came to Muleshoe in the latter part of September under the assumed name of A. R. McKillip and impersonated a cousin of the prominent McKillip family here, was transferred to Tom Green County jail at San Angelo Thursday morning to face similar charges there.

The Bailey County Grand Jury returned an indictment against him last Tuesday charging him forging and passing and swindling with worthless check.

The complaint was filed by Gerald Priboth of Muleshoe, who previously had sold the man his cafe for \$8,500, only to have the check for that amount returned. Priboth cashed another check for Manus for \$150 which was also returned.

Other activities of Manus, then known to local people as McKillip included the purchase of a new Chrysler from the Covin Motor Co. here, explaining the payment would have to wait until the draft cleared. He then went to Clovis and placed another draft for \$100,000 and another for \$30,000 in a Clovis bank. When he attempted to buy another Chrysler car in Clovis, officers became suspicious and picked him up after checking on the drafts. He was placed under bond.

Manus then persuaded the two McKillip brothers to accompany him to Kansas where he supposed was to straighten his affairs and officers picked him up in Oklahoma City on their way back after checking his criminal record which consisted of four and one-half typewritten pages and dated back to 1916.

Sheriff Freeman said that he was wanted in San Angelo on another "cousin" charge and officers there had several complaints filed against him.

STAPLERS & STAPLES of many kinds at The Journal. Telephone us for your paper needs, office supplies, typewriter and adding machine records.

Cerebral Palsy Clinic Scheduled

A clinic for the examination of cerebral palsied children will be held Monday, November 26, at the Cerebral Palsy Treatment Center, 3502 Avenue N, Lubbock.

Orthopedic specialists from Midland, Plainview and Lubbock, a neuropsychiatrist, pediatrician, eye specialist, and a dentist will be present to examine children.

Cerebral palsy is sometimes referred to as spastic paralysis or birth injury and may be evidenced by the child's inability to sit alone, stand alone, walk or hold objects at the age these things are accomplished by the average child. Research has shown that treatment is most effective if started within the first few months of the child's life although children respond to treatment begun at a much later age.

Parents planning to bring children to the clinic are requested to register the children at the Center prior to the date of the clinic. Information regarding the clinic may be obtained by writing Dr. Esther Snell, Director, or calling Lubbock 6541.

TEXAS Almanacs—a new supply at The Journal.

NORMAN W. BAYS
Attorney-At-Law
Office In Courthouse
Phone 2640 Muleshoe, Texas

Our modern home loan plan allows you to pay off the loan with rent-money

Prompt service

FOR INFORMATION SEE MULESHOE

Mildred Davis Western NFLA Building Muleshoe
FIRST FEDERAL SAVINGS AND LOAN ASSOCIATION
Clovis, N. M. P. O. Box 470

PAT R. BOBO
ATTORNEY-AT-LAW
Office In Bank Building
Muleshoe, Texas

ZENITH RADIOS

ALL MODELS IN STOCK

— At —

Spence Radio Service Shop

Phone 7020 Muleshoe, Texas

Service On Any Make Radio



POWER-SHIFT WHEELS Simple as a nut on a bolt

Select the spacing you want and set the stops on the spiral rails. Ease in the clutch. Wheel screws in or out to the selected point.

That's all there is to it. In five minutes or less you can change the WD or CA rear wheels to the tread you want. Safe . . . quick . . . easy. You don't have to jack up the tractor, you don't have to lift a pound.

Proper wheel spacing to fit the job is often neglected, because the old-fashioned way is a tough chore. With the CA and WD Power-Shift spacing, you can change the wheels for best performance and fuel economy on each job.

Stop in and let us give you a five-minute demonstration.



ALLIS-CHALMERS
SALES AND SERVICE

Muleshoe Implement & Supply
Phone 3080 Muleshoe, Texas

BEAT THE RUSH!

ARRANGE A DATE NOW FOR US TO SERVICE YOUR JOHN DEERE EQUIPMENT



There's one thing we like best to do—satisfy our customers. But sometimes it's mighty difficult to do so . . . especially when all our customers want their John Deere Tractors and Equipment serviced at the same time.

Right now we're scheduling John Deere reconditioning jobs for the next several months. If service is needed on your equipment, arrange a date with us now for the kind of service your John Deere Equipment deserves. We'll set aside the time for our skilled mechanics to handle your work. They'll do only the necessary work . . . do it quickly, efficiently, and economically. See us soon.

DAVIS - LENDERSON

LOCATED ON CLOVIS HIWAY

MULESHOE, TEXAS

Dial 2970

BUY ONLY GENUINE JOHN DEERE PARTS - THEY FIT AND WEAR LIKE THE ORIGINALS!

OLDSMOBILE HYDRA-MATIC FIRST TWELVE YEARS AGO...STILL FIRST TODAY!



Oldsmobile Super "88" 2-Door Sedan. Equipment, accessories, and trim illustrated subject to change without notice.

Product - General Motors

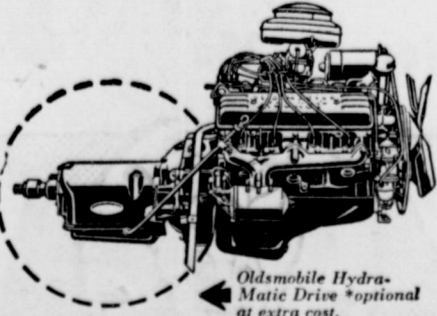

Oldsmobile Hydra-Matic Drive *optional at extra cost.

PROVED AND IMPROVED OVER THE YEARS, NEW HYDRA-MATIC IS THE PERFECT PARTNER FOR OLDSMOBILE'S FAMOUS "ROCKET"!
Recognized leader of all the "automatics"—Oldsmobile Hydra-Matic! Over 1,200,000 Oldsmobile owners have thrilled to the magic of Hydra-Matic driving! And now—teamed with Oldsmobile's great high-compression "Rocket" Engine, Hydra-Matic is even smoother . . . even more responsive . . . even more effortless to operate! So step into your Oldsmobile dealer's and step out today in the most popular "Rocket"-Hydra-Matic car of them all . . . the brilliant Super "88"!

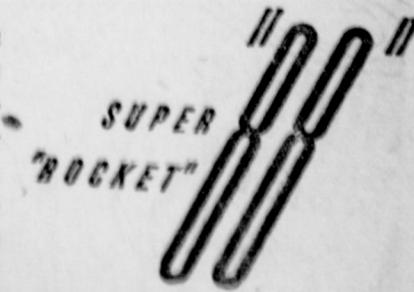

SEE YOUR NEAREST OLDSMOBILE DEALER

Johnson - Nix

Clovis Hiway

Muleshoe, Texas

POOL INSURANCE AGENCY

COMPLETE INSURANCE COVERAGE
—LOW COST FARM LOANS
—AUTO LOANS
—IRRIGATION WELL LOANS
Dependable and Friendly Service

LEE POOL

Phone 7010

MYRON POOL

Muleshoe, Texas

Entertainment At Your Local

Theatres

Muleshoe, Texas

Week Days Open 6:45 p. m., Starts 7:00 p. m.
Saturday and Sunday Open at 1:45, Starts at 2:00
and Continuous Showing

Admission: Adults 36c Children 9c

VALLEY PALACE

THURSDAY and FRIDAY

Lana Turner
Ezio Pinza
—In—

Mr. Imperium

SATURDAY ONLY

Whip Wilson
—In—

Lawless Cowboys

SUNDAY and MONDAY

Jean Crain
Jean Peters
—In—

Take Care of My Little Girl

TUESDAY and WEDNESDAY

Dick Powell
Peggy Dow
—In—

You Never Can Tell

THURSDAY and FRIDAY

Paul Douglass
Janet Leigh
—In—

Angels In The Outfield

SATURDAY ONLY

Wayne Morris
Preston Foster
—In—

The Tougher They Come

SUNDAY and MONDAY

James Stewart
Marlene Dietrich
—In—

No Highway In The Sky

TUESDAY and WEDNESDAY

Corky of Gasoline Alley

Motion Pictures Are Your Best And Cheapest Entertainment



The Green Giant and Piggly Wiggly bring you a

GIANT CELEBRATION

Corn

DEL MAIZ CREAM STYLE 303 CAN
3 FOR

49c

- | | | | |
|--|-----|--|-----|
| NIBLETS, 12 OZ. CAN VACUUM PACK CORN | 18c | LIBBY'S NO. 303 CAN PUMPKIN | 15c |
| NIBLETS, 12 OZ. CAN MEXICORN | 20c | OCEAN SPRAY 12 OZ. CAN CRANBERRY SAUCE | 19c |
| GREEN GIANT, NO. 303 CAN PEAS | 17c | DURKEE'S 4 OZ. PKG. COCOANUT | 18c |



Pecans

1 LB BAG
NEW CROP

99c

- | | | | | | |
|--|-----|---|-----|--|-----|
| MARY DALE 2 1/2 CAN SWEET POTATOES | 23c | CAMPFIRE 1 LB. PKG. MARSHMALLOWS | | HOLLANDALE COLORED MARGARINE, lb. | 24c |
| LIBBY 22 OZ. JAR PICKLES | 35c | CINCH ALL PURPOSE CAKE MIX | 39c | IMPERIAL 9 OZ. PKG. MINCE MEAT | 22c |
| EVERLITE, PINT SALAD DRESSING | 32c | BETSY ROSS 24 OZ. BOTTLE GRAPE JUICE | 32c | MARSHALL'S 7 1/2 OZ. DATES | 18c |
| HEINZ, LARGE BOTTLE KETCHUP | 28c | MARSHALL NO. 300 CAN PORK & BEANS, 3 for 27 | | BORDENS LARGE CAN Eagle Brand Milk | 29c |
| PLANTERS 12 OZ. TUMBLERS PEANUT BUTTER | 33c | | | | |

Double
D.A.
**GREEN STAMPS
EVERY TUESDAY**

Coffee

DRIP OR REGULAR

84c

- | | | | | | |
|--|-----|---|-----|---|-----|
| LIBBY NO. 2 1/2 CAN FRUIT COCKTAIL | 39c | SWIFT'S PREMIUM NO. 2 CAN SPAGHETTI | 24c | COLGATE 75c ECONOMY SIZE DENTAL CREME | 42c |
| CLOVER BLOOM, QTRS. MARGARINE, lb. | 35c | SWIFT'S PREMIUM NO. 1/2 CAN POTTED MEAT | 9c | MENNENS 49c SIZE BABY POWDER | 39c |
| OSCAR MAYER WITH MUSTARD SAUCE WEINERS | 46c | SWIFT'S PREMIUM 16 OZ. CAN Corned Beef Hash | 38c | WOODBURY REG. SIZE SOAP, 2 for | 17c |

Grape Fruit Juice

DON RIO
46 OZ. CAN

17c

- | | | | | | | | |
|--|-----|--|-----|--|-----|-------------------------------------|-----|
| SNO CROP, 4 OZ. CAN ORANGE JUICE | 12c | SNO CROP, 12 OZ. PKG. STRAWBERRIES | 39c | SNO CROP 8 OZ. PKG. PEAS | 17c | REGULAR BOTTLE GLIM | 33c |
|--|-----|--|-----|--|-----|-------------------------------------|-----|

FRESH FRUITS & VEGETABLES

- CALIFORNIA LARGE STALK
GREEN CELERY ... 18c
- | | | | |
|--|---------|--|---------|
| ROMAN BEAUTY APPLES, lb. | 15c | FRESH CALIFORNIA TOMATOES, lb. | 23c |
| FLORIDA ORANGES, lb. | 12 1/2c | FLORIDA PINK GRAPE FRUIT, lb. | 12 1/2c |
| CALIFORNIA NO 1, BUNCH CARROTS | 15c | EXTRA FANCY RED GRAPES, lb. | 15c |
- THIS STORE WILL BE CLOSED
THURSDAY, NOV. 22 FOR
THANKSGIVING. THIS ADD
EFFECTIVE TIL WED. NITE, NOV. 21.
- | | | | |
|--|-----|---|-----|
| LB. BUNCH GREEN ONIONS | 12c | LG. BUNCH RADISHES, 2 for | 15c |
|--|-----|---|-----|

U. S. GRADED QUALITY MEATS

- WILSON'S CERTIFIED
Hams 1/2 OR WHOLE, LB. **63c**
- | | | | |
|--|-----|---|-----|
| PORK SHOULDER, FRESH SLICED STEAK, lb. | 59c | SWEET CLOVER SLICED BACON, lb. | 65c |
| CHOICE OR GOOD BEEF RIB STEAKS, lb. | 83c | ARMOUR STAR, CLOVER BLOOM CHEESE, 2 lb. box | 90c |
- PLEASE PLACE YOUR ORDERS NOW FOR
YOUR THANKSGIVING TURKEYS
- LIGHT WEIGHT
Hens FRESH DRESSED **49c**

PIGGLY WIGGLY

DAVIS & HUMPHRIES OWNERS & OPERATORS

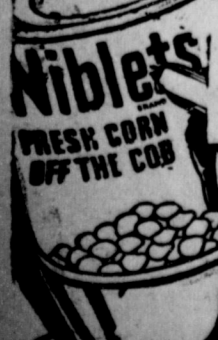

FOR SALE—

Farms For Sale

- 80 acres, on pavement, 3 rooms and bath, good red land, priced for quick sale to settle an estate at \$10,500. Will carry good loan.
- 265 acres on pavement, 4 room house, some of it can be irrigated. \$80 per acre.
- 285 acres south of Muleshoe. This is a good buy in dry land, \$100 per acre.
- 160 acres, small new house, good irrig. well, good level land. \$200 per acre.
- 160 acres, good red land, good irrigation well, clean. Priced to sell at \$185 per acre.
- 320 acres in Borden County, 4 room house, 1/2 minerals. Priced to sell at \$75 per acre.
- 2200 acres grass land with some lease land with it. Plenty of good water. If you are looking for a good small ranch, this might fill your needs. \$25 acre.
- 160 acres on pavement, three bedroom home or will sell 80 A. with improvements.
- 160 acres good five room house with bath, good sandy land. Priced to sell at \$60 acre.
- 200 acres on pavement, 40 A. alfalfa, 10 in. irrig. well. No house. This place will make a real stock farm. \$8,500 loan. \$150 per acre.
- 80 acres on pavement. 2 room house. This will make a good stock farm. 25 acres in cultivation. \$8,000. \$6,000 will handle.

City Property

- 4 rooms and bath on Clovis highway. \$5,250.
- Corner lot priced for a quick sale, \$350.
- 2 unit duplex. Will have pavement soon. \$6,750.
- 75x140 lot on pavement. A good business location. \$4,000.
- 2 bedroom home on pavement. Possession at once. \$9,000.

We need your listings if you plan to sell.

EDDIE LANE
Real Estate
West of Western Drug
Phone 5689
W. F. (Buck) Creamer, Salesman
Mr. Creamer will only work afternoons.

BINGHAM REFRIGERATION SERVICE
Domestic and Commercial Service
WILBORN BINGHAM at
BASS FIRESTONE STORE
40-tfc.

GET YOUR Office Supplies at The Journal Office. We will deliver anything you need in the way of paper or supplies.

NEW FARM WAGONS FOR SALE at a special price. Good for cotton trailers, fertilizer trailers, butane, etc. See these at CONSUMERS FUEL & SUPPLY. 14-tfc

FOR SALE—
ARE YOU IN THE MARKET FOR LAND?



See me if you are, for I have some farms that I believe you will like. We also have some city property that might appeal to you.

WE ARE STILL
Selling that good Van Horn land. Have you investigated this opportunity? Let us tell you about it.

DAVE AYLESWORTH
See me at my home—Muleshoe Nursery, Muleshoe, Texas.
Have you seen a copy of the

NEW TEXAS ALMANACS AT THE JOURNAL
bigger and better and more informative than ever Texas Almanac? These comprehensive compendiums of capacious Texas have arrived and are for sale at The Journal. One could, if he could get the operator, just call The Journal at 54 and get one or more delivered. They're \$1.25 each in paper binding.

WE BUY Old brass, copper, radiators, scrap iron, batteries, etc.
JOHN'S CUSTOM MILL, Phone 5730.

FOR SALE: Milch cows, springing heifers, cows with calves by side, and Holstein bulls. See R. R. Seaton, 8 mi. east and 8 mi. north of Muleshoe or 2 mi. east and 2 1/2 mi. south of Lazbuddie store. 45-tfc.

FOR SALE: D John Deere 38 model, 10 ml. east, 1 north, 1/4 west. F. A. Andreas. 45-tfc.

FOR SALE: Fresh cow. G. T. Maltby, 3 1/4 miles west of Blondie Puckett's store. 47-2tc.

FARMS AND HOMES FOR SALE

- 160 acres, good clean land, 4 years old with good 10 in. irrigation well, at \$185 per acre.
- 80 acres, 3 room house, pressure water, butane at house and well. 14 acres new alfalfa. Good barn. 6 miles out, at \$300 per acre. \$8,000 loan.
- 358 acres, 3 room house, barns, chicken houses, 2 wells and windmills. 280 acres in cultivation, at \$67.50 acre.

We have lots of small places close in and good homes in town. See us before you buy. If you want to sell your farm or home in town give us your listing and we will do our best to sell it for you.

HANOVER & DAY
REAL ESTATE
On Morton Highway
Just North Of Courthouse

FOR SALE
● Practically new John Deere G Tractor.
● Complete 4 row Equipment A-C Combine.
● 1947 1 1/2 ton G. M. C. Truck, 2 speed axle, good rubber with grain bed.
This is all good equipment. For quick sale, a real bargain.

L. E. MARTINDALE
803 A. BROADWAY
LUBBOCK, TEXAS

USE THE CLASSIFIED FOR RESULTS

CLASSIFIED AD RATES
The minimum for any classified ad is 35c; 2 1/2 cents per word for one insertion; 1 1/2 cents per word for additional insertions. All classified advertising is strictly cash in advance.
THE MULESHOE JOURNAL Thursday, November 15, 1951

For Sale
● 1949 Ford Tractor with lister and cultivator, 2-bottom breaking plow and ditcher. Will trade for cows. M. A. Jarvis, 20 mi. north, 1/2 east or Rt. 1, Friona. 45-3tp.

FOR CASH LEASE: 500 acres of farm land. Mrs. Virgie L. Burris, 7 miles south, 4 mi. west of Muleshoe. 47-4tp.

FOR SALE OR TRADE
● 1949 Ferguson completely re-conditioned and guaranteed.
● 1948 Model Ford tractor. Motor in good condition.
● D. C. Case tractor and 2-row equipment in good condition.

D. H. SNEED SUPPLY CO.
Hiway 70 Muleshoe, Texas

FOR SALE: 75 rambloulet Ewes, 3 and 4 years old. These Ewes are bred to registered rambloulet bucks. Due to start lambing Dec. 14. See John Holland or call 2096, Farwell. 47-2tp.

LEGAL FORMS. deeds, chattel Mortgage and other forms at The Journal office.

All Types New & Used Farm Machinery
TRUCKS & TRAILERS
"Your Independent Farm Machinery Dealer In Plainview"

MCDONALD TRADING POST
BUY SELL TRADE
1401 S. Col. St. Ph. 2040 44-tfc.

FOR SALE: 6 registered hereford bulls. 300 gal. butane tank, 5 1/2 miles east of Farwell. 46-4tp.

FOR SALE: 40 pigs, ready to go. 50 tons of good grained bundles. C. E. Briscoe. 2 miles north of town. 46-tfc.

WE OFFER a prompt service on printing. Check your needs today and give us a ring.

FOR SALE: Young fat hens for Thanksgiving. See Mrs. R. F. Wright, 2 mi. west on Clovis highway. 47-1tp.

FOR SALE: Feeder pigs. See Bobby Hudson, 3 miles north of Progress on Davis Gully Farm. 47-2tp.

FOR SALE: Dressed hens for Thanksgiving. Progress W. S. C. S. Call Mrs. Atkinson. 47-tfc.

FOR SALE: Model 12 16-ga. Winchester pump shotgun. Call 2391. 47-2tc.

FOR SALE
● 80 acres, 10 in. well with electric motor Modern home. Half of minerals. Small down payment. Will take a modern home in Lubbock as trade. \$300 acre.
● 354 acres well improved. Good irrigation well. Half minerals. On pavement. \$185 per acre.
● 160 acres. Good 7 room house with bath and plenty of outbuildings. 1 Quonset 32x50. Good irrigation well.
● 140 acres of the best dry land. Unimproved. Half minerals.
● 1 labor good sandy land. Improved. 1/2 minerals.
● 2 labors good sandy land. Improved. 1/2 minerals.
● 1 city home. East front. \$8,500.

**Residence Lots
Business Lots**
SEE US NOW FOR BUNDLE FEED
We have several other listings. For the best service give us your listings from 1 acre up. What have you?

W.R. (Ray) Carter
Farm Bureau Office Phone 6480
Muleshoe, Texas

SPECIAL PRICES
On all Radiators. International Farmall Cores \$25 exchange
STOVALL-BOOHER
Radiator Sales & Service
Plainview, Texas

IF YOU WANT TO BUY, SELL OR TRADE
See
W. R. CARTER
Real Estate
At Farm Bureau Office
Give Us Your Listings

Bargains, Bargains, Bargains
Army Surplus
New & Used Hardware
TARPS & TENTS
McDonald Trading Post
BUY SELL TRADE
1401 S. Col. St. Ph. 2040
Plainview, Texas 44-tfc.

FOR SALE
1259 A. Farm, Near Bovina. Table Top quality. Very highly improved. Most of it new land. Has a good 8" irrigation well, and every acre will irrigate. This farm has so much that can not be described in an advertisement that it must be seen to be fully appreciated. Priced for a quick sale at only \$160. per acre.
320 A. Good improvements. All in cultivation, and all will irrigate. \$125. per acre.
160 A. Good irrigation well. A dandy little Cotton farm. \$200. per acre.
Several other quarters, Halves and sections from \$65. up.

O. W. Rhinehart
ALL KINDS OF INSURANCE
BOVINA, TEXAS

TIMELY TIPS
FROM YOUR
H. D. AGENT
By Mrs. Dian Reed

Homemakers the country over are face to face with the problem of preparing Thanksgiving dinner and at the same time being able to visit with family and friends during the day. Louise Mason, Extension foods and nutrition specialist of Texas A. & M. College, says advanced planning and preparation plus the use of the home freezer can just about take the homemaker out of the kitchen.

For the Thanksgiving dinner Miss Mason recommends a traditional meal: roast turkey with stuffing; giblet gravy and cranberry sauce; mashed potatoes; creamed onions with toasted peanuts; string beans; celery; peach pickles; hot rolls, butter; pumpkin pie-whipped cream and coffee.

The turkey can be dressed and stuffed four or five days ahead of time, wrapped and placed in the home freezer. The pumpkin pies and yeast rolls can be baked and stored in the freezer. The

SALESMAN WANTED: At once. Rawleigh Products. Good nearby locality open. Write today, Rawleigh's Dept. TX - 270 F, Memphis, Tenn. 45-tfc.

FOR RENT
FOR RENT: Unfurnished apartment. Three rooms and bath. Mrs. C. S. Holland. Phone 2630 44-tfc.

FOR RENT: 2 bedrooms, private bath. Men preferred. Mrs. Faulkner, Phone 7050. 38-tfc.

FOR RENT: Unfurnished 4-room house and 3-room apartment. Ave. B W. 13. Phone 4323. Mrs. Minnie Jones 45-3tp.

FOR RENT: 1 room efficiency apartment. D. Clements, 821 Main. 46-2tp.

FOR RENT: Modern 4 room stucco house. 1 block east of locker. See Jack King at King's Grocery. 46-tfc.

FOR RENT: Furnished apartment, private bath, good electric ice box. See Mrs. Layne at Layne apartments or call 4960. 46-tfc.

FOR RENT: Upstairs furnished 3 room apartment with bath. 1112 W. 9th. 47-tfc.

fresh vegetables can be washed and held in the refrigerator. The cranberry sauce can be prepared and stored ahead of time. This advanced preparation will lessen the hustle and bustle of preparing the meal, says Miss Mason.

Other members of the family can help prepare and arrange the table decorations. They may also assist by helping do the grocery shopping. For after all points out Miss Mason the Thanksgiving dinner should be a family affair.

The turkey may be roasted with or without a stuffing. The skin should be greased to hold the moisture in and the grease can be applied with a folded cloth that has been dipped in melted fat. Miss Mason says the bird should be placed breast down on a rack and in a shallow open pan for roasting. The turkey should be covered with the cloth that was moistened with fat. No basting is necessary while the turkey is being roasted.

An eight to ten pound turkey should be cooked for about three and one-half hours in an oven at not more than 325 degrees. Larger birds require longer cooking time, and 30 minutes per pound is the generally recommended cooking time for the larger birds. If low heat is used, there is less shrinkage and the drippings are not burned, says Miss Mason. The drippings are needed for making the giblet gravy.

With a minimum of effort the Thanksgiving dinner can be made ready on time and mother can come out of the kitchen and enjoy the day with the family and friends.

RECIPE OF THE WEEK
A Special Pumpkin Pie
1 1/2 cups mashed pumpkin
2 eggs
2-3 cup brown sugar
1/2 teaspoon ginger
1 1/2 teaspoon cinnamon
1 1/2 cups milk
1/2 cup cream
1 teaspoon vanilla
1 lemon, rind and juice
3/4 cup black walnut or pecan meats (optional)
1/2 teaspoon salt
Separate eggs and beat separately. Combine beaten egg yolks, pumpkin, and all the ingredients except the egg whites. Fold stiffly beaten egg whites into the combined ingredients. Fill pie shells. Bake in a hot oven (450°F) for 15 minutes, and in a moderate oven (325° F) for additional 30 minutes. Makes 2 seven inch pies.
This is a very light filling. If you prefer it heavier, use 1/4 cup of milk and 1/2 cup of cream or all cream.

**Order Your
Fort Worth Star-Telegram**

Amon Carter, President
LARGEST CIRCULATION IN TEXAS
OVER 200,000 DAILY AND SUNDAY

**NOW ON REDUCED
BARGAIN DAYS
RATES**

EFFECTIVE A SHORT TIME

**Daily and Sunday
7 Days a Week**

WAS \$1800 Per Year
NOW \$1395 By Mail

**Daily Without Sunday
6 Days a Week**

WAS \$1500 Per Year
NOW \$1260 By Mail

Fill out coupon below, mail direct or hand to your nearest Home Town Agent.

NAME

LOCAL ADDRESS

TOWN STATE

**Order Your
Fort Worth Star-Telegram**

Amon Carter, President
LARGEST CIRCULATION IN TEXAS
OVER 200,000 DAILY AND SUNDAY

**NOW ON REDUCED
BARGAIN DAYS
RATES**

EFFECTIVE A SHORT TIME

**Daily and Sunday
7 Days a Week**

WAS \$1800 Per Year
NOW \$1395 By Mail

**Daily Without Sunday
6 Days a Week**

WAS \$1500 Per Year
NOW \$1260 By Mail

Fill out coupon below, mail direct or hand to your nearest Home Town Agent.

NAME

LOCAL ADDRESS

TOWN STATE

**More And More The Southwestern Plains Farmer
Relies On The**

STRAN-STEEL Quonset

**The All-Steel Farm Building
For All America**

**For All - Round
All - Purpose Farm Storage**

**HAY
FARM TRUCK
GRAIN BINS
POULTRY
COTTONSEED
SACK SEED
LIVESTOCK
CANVAS PIPE
COMBINE
TRACTOR
FEED MILL
FERTILIZER AND INSECTICIDES
FUEL DRUMS
ROW BINDER**

VERSATILE—With a Stran-Steel Quonset, the farmer has the finest non-combustible farm service building obtainable. It provides maximum comfort, convenience, efficiency, durability and adaptability.

Its clean functional lines make it a source of pride and satisfaction. Its low maintenance cost and dependability mark it as a sound investment that will keep on producing year after year.

Mail this coupon today for illustrated literature on a Quonset to fit your needs.

STEEL BILT Products Co.
2123 4TH ST. BOX 1261 LUBBOCK, TEXAS PHONE 2-5800
STEEL FRAMED BUILDINGS - ANY SIZE - ANY SHAPE

Gentlemen:
Please send me complete information on the building checked below.
() Grain Storage () Chicken House
() Dairy Barn () Cattle Shelter
() Cottonseed House () Machinery Storage
Name _____
Address _____
City _____ State _____

The Muleshoe Journal

PUBLISHED EVERY THURSDAY AT MULESHOE, TEXAS
Entered as second-class matter at the Muleshoe Post Office under the Act of Congress, March 3, 1897.



SUBSCRIPTION RATES

In Immediate Territory, 1 Year \$2.00
Out of Immediate Territory, 1 Year \$2.50
J. M. Forbes Editor and Publisher

BABSON DISCUSSES—

Your Age

BABSON PARK, MASS., Nov. 9—In 1850 there were eleven workers under 65 years of age for every person over 65 years old. Gradually the number of workers over 65 has increased until in 1951 there are only five working adults under 65 for every adult over 65. Projecting this trend to 1960 we find there will be only about three working adults for every older. If we project to 2000 A. D., which is only fifty years hence, fantastic conclusions are indicated. The time can come when the idle retired population will be greater than the young and middle-aged workers who must pay the taxes to support them.

PENSIONS HERE TO STAY

The vast majority of people over 65 will never own sufficient income producing property to live on. Even though practicing thrift all their life long, they can lack the ability to invest advantageously and establish financial independence. Hence, most aged citizens must rely on their children or on pensions.

Many persons think the problem of the aged can be disposed of by voting in favor of whatever pensions are demanded; but this is only like pulling yourself up by your "boot straps". Distribution of vast sums of money by the Government to any group, whether oldsters, veterans, or farmers, means making it harder for the other groups, unless offset by a corresponding increase in the production of goods and services.

OLDSTERS POLITICALLY POWERFUL

The oldsters are becoming a formidable political pressure group. They have made California a pensioner's paradise. Political proposals on behalf of older citizens are often foolishly supported by members of the younger generation. They welcome the opportunity to shift to the State the financial burden of supporting aged parents. What will happen when the oldsters, teamed up with their friends, account for a greater percentage of the national electorate? Will they vote themselves preposterously generous incomes from the Federal treasury? This would be

highly inflationary because it would put the nation completely out of line with the nation's productivity.

MEDICAL PROGRESS AGGRAVATES OLD AGE PROBLEM

The modern American trend toward birth control is a large factor in bringing about an alarmingly high percentage of oldsters in the population. Yet, turning the clock backward on this trend might cause our population to expand beyond the ability of the land to support it. Some have suggested that medical science will eventually solve the problem by discovering how to preserve full powers of body and mind until 85, thus deferring the average age or retirement by ten or twenty years. To me this seems to miss the point completely.

The problem is concerned not with the age of retirement, but with the length of life after retirement. If science succeeds in stretching the period of adult vigor to 85 or more, it is quite likely that it will also succeed in stretching considerably the period of declining vigor and senility, bringing the problem right back where we started. From the humanitarian point of view, progress in medical science is desirable, but from the economy point of view it is dangerous.

CAPITALISM NEEDS NO GAS CHAMBERS

In spite of all the discouraging aspects of the problem of our retired citizens, American industry, operating as a free capitalistic enterprise, can produce plenty for the aged without lowering the standard of living of the productive workers and their families. Pensions and other benefits can be expanded slowly enough to prevent shock to the nation's economy. No lethal chambers for excess senile population need ever be necessary.

In a free capitalistic society productivity per worker can be multiplied indefinitely. It is amazing how many labor saving machines and labor saving methods of distribution can be devised when needed. The solution lies with young workers

Cub Scout Pack Is Being Formed

A Cub Scout Pack is being organized in Muleshoe with the Elementary P. T. A. as sponsor. Corky Estes, of the Higginbotham Bartlett company has accepted the post of Scout Master for this new Scout group. The Pack is composed of boys who are too young for the regular Scout organization. Interested parents and others met last night to perfect organization and will meet again tonight at 8 o'clock in the office of the Bailey County Rural Electric Cooperative for further work on the project. Names of boys who are becoming members will be published, probably in next week's paper.

Early Christmas Mailing Advised

A letter from William B. Allen, Jr., director of Public Relations of the Post Office Department, in Washington, D. C., to A. J. Gardner, Muleshoe postmaster, stresses the importance of early shipping, early mailing, proper wrapping and proper addressing of Christmas parcels.

The Department, said Mr. Allen, again is faced with a big problem in handling of Christmas mails.

Mr. Gardner said it is very important that all parcels be securely wrapped and tied, and that the addressee's correct mail address be affixed to help speed delivery during this rush time. The more people who mail early, the more the work of all connected with the Post Office Department and the handling of the mails will be speeded.

MULESHOE GROUP ATTEND TEACHERS' MEETING

A group of Muleshoe school teachers attended the regional meeting of the Texas Classroom Teachers Ass'n., held in the Herring Hotel, Amarillo, Oct. 29. In the group were Mrs. Ed Johnson, George Glover, Miss Mittie Hill, Mrs. Radie Boone, and Mrs. John Watson.

Using improved machines and methods and producing not only an abundance of goods for themselves and their children, but also an abundance for the leisure class of retired oldsters. One thing more, even more than economic security oldsters need the respect and sympathy of their descendants. Old people hunger for a share in the social and spiritual life of the young, even more than for a share in the wealth.

TODAY'S meditation

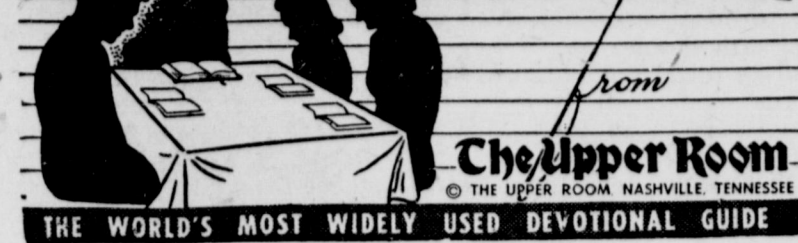

THE WORLD'S MOST WIDELY USED DEVOTIONAL GUIDE

GOD — THE COMPASSIONATE FATHER

Jesus had compassion on them, . . . and they followed him. (Matthew 20:34.) Read Mark 1:40-45. Two small girls and their mother occupied bus seats in front of me. I saw the father outside, with a look of concern on his face. As he looked at the little girls' faces in the window, the shine of love for them was in his eyes.

As the bus started, one child said comfortingly, "You will be all right, Daddy." The other called, "Do take care of yourself, Daddy." The mother told me later that they planned being away from him but a few days; however, the little girls always felt this way when they left their father behind.

This appealing story is a reminder that when we, as God's children, realize the Father's love, we do feel very near to Him. The knowledge that He is nearer than hands and feet, brings peace, rest, and happiness.

PRAYER

Loving Father, we thank Thee for Thy love for us. Thy blessings

Read The Journal Want Ads—

THE MAYTAG AUTOMATIC GETS CLOTHES CLEANEST!

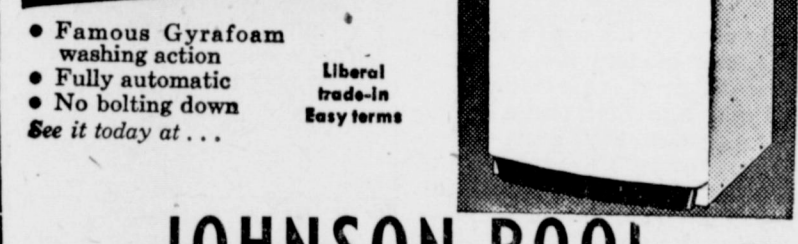

• Famous Gyrafoam washing action
• Fully automatic
• No bolting down
See it today at . . . Liberal trade-in Easy terms

JOHNSON-POOL Tire & Appliance

Dial 7370 Muleshoe, Texas

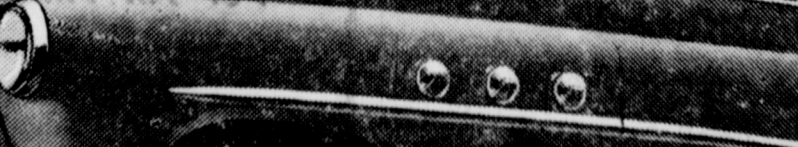

Sudan Elevator Operator Being Sued By Government For \$978,364.00

The Commodity Credit Corporation has filed a claim for \$978,364 against a grain dealer at Sudan who allegedly failed to make delivery on large quantities of wheat and milo stored in his elevator.

The claim against O. L. Shannon was filed Thursday with US Deputy Commissioner Olive Fluke in federal district court in Lubbock. An injunction and restraining order were served on Shannon to prevent sale of grain or other assets at his elevator holdings.

The CCC, a federal agency which makes loans on farm products, holds warehouse receipts from Shannon for 30,790,572 pounds of yellow milo, No. 2 grade, and 47,772 bushels of wheat, also No. 2, according to the petition filed here.

The grain was stored at Shannon's elevator in Sudan under the terms of the uniform grain storage agreement. The various contracts called for delivery on September 1, 1948, and June 1, 1949, and June 1, 1950.

The CCC charges Shannon failed to make delivery on those dates and does not have the grain in storage on his property now.

The federal claim was filed

by Frank B. Potter, US District attorney of Fort Worth, A. W. Christian, Assistant district attorney, and Lee P. Pierson, attorney representing the US Department of Agriculture.

Shannon, 47 years old, is a long time resident of Lamb County. He moved from his farm to Sudan in 1948, when he engaged in the grain business. He built an elevator at that time and engaged in the grain business since then, but also has branched out into other fields.

He has built about \$500,000 worth of new buildings — mostly residences — in Sudan, and has also built a cotton warehouse and has added to his grain storage facilities. Work on a cotton compress, a project begun several months ago, has not been completed.

The case probably will come up during the federal district court term scheduled to begin the first Monday in December.

LUZIER'S
Fine Cosmetics & Perfumes
1101 East 2nd St.
MRS. E. E. HOLLAND
Phone 5449

INSURANCE AT COST

FARM BUREAU INSURANCE

Meets all the Requirements of the Texas Financial Responsibility Act

SOUTHERN FARM BUREAU CASUALTY INSURANCE CO.

WACO, TEXAS

Local Agent, W. R. Carter

Phone 6480
1st. DOOR WEST OF POST OFFICE

OLD STOVE ROUND-UP

Time to Buy a Dependable Automatic GAS Range

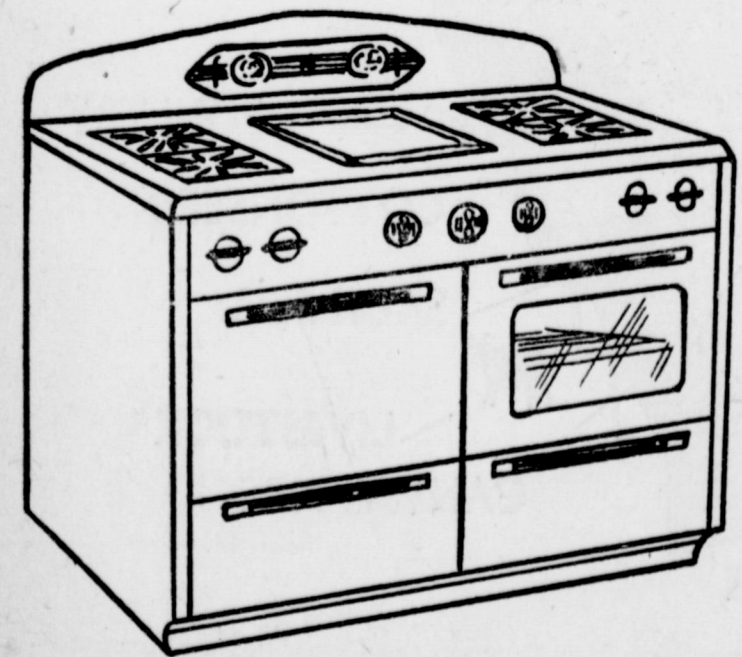

Every homemaker wants a range she can depend on to turn out perfect meals for her friends and family. That is the reason smart young moderns are selecting automatic gas ranges built to "CP" Standards. See the new, beautiful, dependable, automatic gas ranges on display at your dealer's. Ask him about the free gifts being given to range purchasers during the Old Stove Round-Up.

West Texas Gas Company
HELPING BUILD WEST TEXAS SINCE 1927



Low-Down on a high-powered Performer

Let us tell you this:
The Buick pictured here packs more power than you find in any other car of its size and room and price.
That's the power of Buick's newest high-compression valve-in-head eight—the F-263 Fireball Engine, that really gets miles from a gallon of gas.
Add to this the fact that it tips the scales at 3817 pounds curbside—and you begin to see why this big-powered beauty is such a nimble-footed number out on the road.
But that's only Chapter I of the performance story.
There's a big-car feel to the way this trim traveler covers the ground—bogs the curves—holds its course on the straightaway—smothers the bumps with its big soft coil springs on all four wheels.
There's a big-car room inside—six-passenger room—headroom, hiproom, shoulderroom, kneeroom, front and back.

Come in, look it over, and we think you'll agree—it's big in everything but price.
And that's where it really shines. If you've shopped around you'll know what we mean when you read the price tags, and what they include in the way of standard equipment that shows up as "extras" on so many others. Such things as an oil filter, air cleaner, vacuum booster, built-in summer ventilation are all yours at no extra charge.
It's hard to believe but it's true. If you can afford a new car, you can afford this Buick at the prices we're quoting today.
Better come in and look this smart buy over.

No other car provides all this!

DYNAFLOW DRIVE—saves strain on driver and car
FIREBALL ENGINE—high-compression, valve-in-head—gets more miles from every tank of fuel
PUSH-BAR FOREFRONT—combines smart style and unsurpassed protection
WHITE-GLOW INSTRUMENTS—assure greater clarity, especially at night
TORQUE-TUBE DRIVE—seals the chassis, steadies ride, improves driving control
4-WHEEL COIL SPRINGING—cushions and levels the ride, saves servicing costs
DUAL VENTILATION—outside air fed separately to right or left of front compartment
SELF-ENERGIZING BRAKES—hydraulic—multiply pedal-pressure five times at brake drum
DREAMLINE STYLING—tapered, car-length fenders, gleaming sweepers on most models
Plus: Self-locking luggage lid, Step-On parking brake, two-way ignition lock, Safety-Ride rims, Hi-Poised engine mounting, Body by Fisher

When better automobiles are built BUICK will build them

"Smart Buy's Buick"

Your Key to Greater Value

Muleshoe Automobile Co.

See in HENRY J. TAYLOR, ABC Network, every Monday evening.

Subscribe For Your Favorite Magazine

FROM THE

Muleshoe Band or Band Boosters

New subscriptions or renewals on 88 of your Favorite Magazines

Subscribe locally and give the Muleshoe Band the benefit of your subscription Dollars.

SPECIAL CHRISTMAS RATES

SEE ANY MEMBER OF THE

MULESHOE HIGH SCHOOL BAND

OR

BAND BOOSTERS CLUB

P-TA To Meet November 19

The Muleshoe High School Parents-Teachers Association will meet Monday, Nov. 19, at 8 p. m. for their regular meeting.

Speaker for the meeting will be Dr. F. N. Jones of Texas Technological College in Lubbock. The topic of his address will be "Freedom Through Discipline."

Mrs. D. L. Morrison and Mrs. R. F. Wright, P-TA president, attended the state convention which was held in Dallas, Wednesday, Thursday and Friday of this week.

Latin America Subject At WSCS Meeting Monday

The Women's Society of Christian Service met Monday afternoon at 2:30 in the church. The meeting opened with the singing of "Onward Christian Soldiers." Mrs. Roy Bayless read several of God's promises to His people and Mrs. I. W. Haney led in prayer. Mrs. Bayless told the story of "The Orchid Weaver," a Brazilian botanist who is a Christian. He is Dr. Frederico Hoehnes and has named and described some 300 varieties of orchids and collected near 30,000 plants. Mrs. Buby Jennings brought

Chapter 5 of the Latin American study, Brazil, Colossus of the South. She told us Brazil had been kept whole and intact by Portugal, greatest melting pot of the world, a peaceful land with no tradition of revolution and civil war, and possesses the bulk of South America's Fabulous wealth. The words of Isaiah can be applied now to Brazil: "The people that walked in darkness have seen a great light." Growth is the clarion word that tells the story of Protestant work in Brazil.

Mrs. Tom Smallwood told of vast amount of Venezuelan iron deposits. Bethlehem Steel of the U. S. after spending millions of dollars and months of hard work will be converting this ore for Venezuela on the Delaware River in Maryland. Mrs. Finley Pierson told of the Latin American Confederation, a great part of the Federation of Methodist Women to help bring God's Kingdom in. The lesson closed with assignment of "Mexico Leads The Way," Chapter VI, for next Monday.

A short business session was in order. District meeting at Canyon was announced for Thursday, Nov. 15, at 10 o'clock. Several members were reported sick, and wishes for their immediate recovery were expressed. Ten members were present. Mrs. Bayless dismissed with prayer.

HORSLEY'S HAVE VISITORS

Rev. and Mrs. L. A. Stidham of Winnsboro visited with Mr. and Mrs. J. S. Horsley and other friends through the holidays.

Sunday, Nov 18 Is Special Day For Baptists

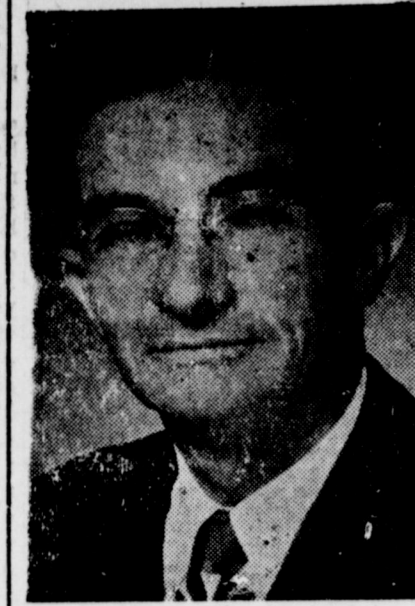

DR. A. A. BRIAN

The First Baptist Church has designated Sunday, November 18, as Educational Building Day. A goal of \$23,000 in cash and pledges has been set for the members.

Dr. A. A. Brian, vice president of Howard - Payne College of Brownwood, Texas, is to speak and direct the fund raising. Dr. Brian is much in demand as a special speaker. During the past year he has traveled 35,000 miles, attending three state conventions, three district meetings, 27 Associational meetings, has addressed 19 special groups such as high school seniors, service clubs, etc., conducted 12 revivals. The results from the revivals he conducted were 195 conversions, 262 additions; 159 for baptism, six surrendering for special service and 90 family altars established. The members of the First Baptist Church are looking forward to a great day Sunday. The money raised is to be used for the completion of the Educational building.

Fidelis Meeting In Precure Home

The Fidelis Sunday School Class of the First Baptist Church met Thursday, November 8, in the home of Mrs. Raymond Precure for a business and social meeting.

The home was beautifully decorated with fall flowers. A short business session was held under the direction of Mrs.

Gleaners Meet In The Home Of Mrs. McDonald

The Gleaners Sunday School Class of the First Baptist Church met Wednesday afternoon, Nov. 7th, at 2:30, in the home of Mrs. Leroy McDonald. Mrs. Carroll Wilson, vice-president, presided during the business session.

Mrs. Jack Schuster, president, appointed Mrs. Edward Little and Mrs. Carroll Wilson, group captains. The class is to be divided into two groups.

A Thanksgiving dinner was planned for Tuesday night. The meeting was then adjourned, and several games were played.

Refreshments were served to Mesdames Charles Edgerston, Carroll Wilson, Charles King, James Crow, Jack Schuster, Boyd Burlesmith, Edward Little, Herbert Griffiths, Eddie Lane, and the hostess, Mrs. Leroy McDonald.

Precure, president of the class. During the social hour Sunshine Friends exchanged gifts and refreshments were served to the following guests: Mesdames I. L. St. Clair, J. V. Peeler, G. C. Bristow, G. E. Hicks, W. B. McAdams, L. T. Green, M. F. Green, T. C. Young, Ray Griffiths, Joe Damron, Faye Cox, Eddie Lane, A. W. Crow, and one guest, Mrs. Mary Griffiths of Berkeley, Calif. and the hostess and the co-hostess Mrs. W. M. Pool.

Wesleyan Guild With Miss Harden

Wesleyan Service Guild met Monday evening, Nov. 12 at 7:30 in the home of Elizabeth Harden. Mrs. Homer Sanders, Sr., had charge of the study a continuation of the book of Acts.

Mrs. Homer Sanders, Jr., president, presided over the business session.

The Guild voted to assist the ladies of the W. S. C. S. with a supper to be held Tuesday evening, Nov. 27, at Fellowship Hall for the entire church.

The next meeting will be in the home of Mrs. Fred Johnson, Nov. 26.

Refreshments of cherry pie topped with ice cream and coffee were served to a visitor, Mrs. G. S. Dowell and members Mesdames Fred Johnson, Lois Schoenberg, Jim Burkhead, Buford Butts, Delma McCarty, A. S. Stovall, Ray Edwards, Homer Sanders, Sr., Homer Sanders, Jr., Alex Wilkins, and the hostess.

Stretch Your Fashion Dollar with these Style-Wise Budget Buys!

It's easy to keep up appearances and keep down expenses at our new and modern dress shop. Come in now and see our collection of the latest fall and winter fashions. This all new merchandise. No carry-overs. Take a tip from Santa and do part of your Christmas shopping early.

Sale of Coats COATS & TOPPERS



Here are all the topflight styles and top quality fabrics, and at a price thats almost too good to be true. You'll find the coat you want in this wonderful selection of dressy and casual styles.

20% OFF

LADIES' DRESSES

Gaberdines and Failles in holiday colors. Verstile dresses that fit so beautifully into your busy-season wardrobe. Wonderfully styled with all the exciting new details. Soft crease-resistant materials in a glorious array of colors. Buy several for the busy holiday season ahead.

1/3 OFF

LADIES' SUITS

REGULAR \$37.50

\$24.75

CHILDREN'S COATS

Sizes 1 to 4, REGULAR \$7.95 VALUES

\$4.95

Of course they're those exquisite Nylons

by Wisteria Beauty • Style • Fit

51 gauge, 15 denier full fashioned Nylons. All the latest fall and winter shades. Regular sizes.

38c pair

NYLON GOWNS

Beautiful Tex Sheen all-nylon gowns. Latest pastel shades. All sizes. Will make an excellent Christmas gift for the lady in your family. Reg. \$10.95.

\$8.95



Tex Sheen Panties

All nylon. Elastic waist and legs with lace trim. White and pastel colors. Regular sizes. Now is the time to buy several pairs. Reg. \$1.98.

\$1.59

Rayon Half Slips

Beautifully styled by Tex Sheen. Net and lace trimmed. Regular sizes.

REGULAR \$2.49 SLIP—

\$1.98

REGULAR \$1.39 SLIP—

98c



Tex Sheen Pajamas and Gowns

Brushed Rayon and Jersey knit. White and all pastel colors in regular sizes. Many flattering styles. Regular \$5.29. Sale Price—

\$4.29 each

| | | |
|--|--|--|
| Costume Jewelry Ear screws, Scatter pins, Necklaces, Bracelets 1/3 OFF | Ladies Bags All Leather Reg. \$7.98 \$5.98 | Ladies Hats Our Entire Stock Is On Sale For— 1/3 OFF |
|--|--|--|

Shop Early While Selections Are Complete

The Verna Jo Shoppe

West Ave. B

Muleshoe, Texas

J. A. McGEE

Real Estate-Oil Royalties-Minerals

Phone 6940

Muleshoe, Texas

DR. B. Z. BEATY
DENTIST
Across From Muleshoe Motor
Office Hours:
9 - 12 a. m. — 1 - 5 p. m.
Closed Saturday Afternoons
Office Ph. 2040 Res. Ph. 5020

VISITORS FROM TUCSON
Mr. and Mrs. Ivan Mardis and sons, Keith and Rene, of Tucson, Ariz., visited Mr. Mardis' brother, C. C. Mardis, Mrs. Mardis' brother, Arnold Morris, and other relatives over the week end.

MULESHOE LIVESTOCK AUCTION

H. K. Freeman — Hugh Freeman
Cattle Sale Each Saturday

Col. Dick Doshier
Auctioneer

All Farm Sales 5% — Bills Paid

To Book Farm Sales

CALL HUGH FREEMAN — PHONE 2230 or 3720

SAND HILLS PHILOSOPHER

Says Eisenhower Should Realize No President Elected By Acclamation

Editor's note: The Sand Hills Philosopher on his Johnson grass farm is off on a subject this week that everybody apparently knows as much about as everybody else.

Dear editor:
I'm always sort of neutral in politics, that is I like cigars from both sides, although naturally I make up my mind when I settle down with a ballot, consequently I can look at next year's Presidential race with considerable calmness and detachment. After looking at a field needing plowin the same way for years, it's no trouble to do the same with a political race, from Precinct to Presidency.

In the first place, in regard to the Presidential race, since it's exactly a year before the votin takes place, it seems to me the boys are startin out too soon, just don't see how they can put on a show good enough to hold my attention twelve long months.

A candidate who figures he's got it won now may find by next November he's run out of oil, burnt out a bearin.

But the big problem of course is Eisenhower.

As I understand it, nearly everybody outside of Taft is on record as contendin Eisenhower would make a fine President, and this includes Democrats, Republicans, big shots in both parties, and people who vote like they please. For example, Truman says he would make a fine President, Dewey says he would make a fine President, and lots of lesser lights in both parties say the same thing.

But a few minor points are missin. In the first place nobody knows whether Eisenhower is a Democrat or a Republican or neither.

In the second place, nobody knows whether he would run, although if you ask me I think maybe way down at the bottom of his feet he's itchin a little.

In the third place, nobody knows whether if he ran which party it would be in.

Now this is something new and has thrown the politicians into more confusion that the time two loads of un-branded steers belongin to two separate owners got mixed up in my pasture. How can you line up votes for a man when it may turn out you've been linin em up for the other side? The problem is too big for me, although sooner or later I guess Eisenhower will have to come around to recognizin, if he's willin to try for the job, that no President ain't never yet been elected by acclamation. Personally, I'm glad I don't have to make such a decision myself. Too hard on you. Reminds me of the hours I used to spend tryin to decide which field I was gonna let lay out durin the next year. Finally solved the worry by lettin em all lay out.

Yours faithfully,
J. A.

MORE POWER TO YOU IN '52

MASSEY-HARRIS ROW-CROP TRACTORS
Gasoline & Diesel

TEXAS MACHINERY COMPANY
Phone 5010 Muleshoe

GREEN

Hospital & Clinic

Muleshoe, Texas

Dial 2250

usually fall into a coma and die about three to ten days after the first symptoms appear.

Dr. Cox states in Texas the dog, fox, cat and skunk are the animals most apt to cause rabies. Last year the State Department of Health examined 4,491 heads of different animals for the purpose of rabies diagnosis. Only 1,220 or 27% were found to have had the disease. Of those found rabid there were 868 dogs, 167 fox, 59 cats and 43 were skunks. The highest percentage of positive rabies found on examinations are during February, March, and April.

TWO LOCAL STUDENTS ENROLLED AT H-SU

Abilene—Two students from Muleshoe are among those enrolled this fall at Hardin-Simmons University. They are Curtiss Charles Morgan, sophomore, and Frances Elaine Pugh, freshman. Classes began September 21, and will continue through February 1.

Miss Pugh is the daughter of Mr. and Mrs. H. T. Pugh.

Morgan, son of Mr. and Mrs. C. C. Morgan, is a member of the Player's Club, a dramatic organization, the Rangers, a men's service organization of H-SU, and the Life Service Band, a student's Christian service organization.

VISIT IN VERNON

J. Ann Wyer and Mrs. Clyde Parsley, and Jerry visited Harv Kaiser at Vernon over the week end.

FOR SALE

100 lb. Butane Bottle.
Truck Tarp, size 14x18 ft.

Set Sideboards, End Gates for Grain, Cotton or Stock. Fits late model 1/2 Ton Ford Pick-up.

—Also—
We Pay TOP PRICES

For—
POULTRY, CREAM, EGGS
JUNK BATTERIES and BRASS
RADIATORS.

MULESHOE ICE & PRODUCE
Phone 7270

How To Combat Rabies Is Told

AUSTIN, Texas. — To help combat rabies in Texas the Texas State Department of Health has prepared a twenty page pamphlet entitled Facts About Rabies. According to Dr. Geo. W. Cox, State Health Officer, this information will be sent to citizens upon request.

In the type of rabies called "furious" the animal is irritable and will snap at nonexistent objects or attack anything in its path. In the excitement stage the animal is extremely vicious and violent. Paralysis follows this stage, usually affecting the hind legs first. Death follows the paralysis in four to seven days after the outbreak of the first symptoms.

In "dumb" rabies the symptoms are drowsiness and paralysis of the lower jaw. To all outward appearances the animal has a bone or some other object lodged in his throat. Such animals do not roam but will strike at movement. They are completely insensitive to pain and will

BERRY ELECTRIC CO.
Refrigeration Service
Electric Appliance Repairs
Wiring & Repairs
Phone 3750

WORLD'S FINEST AUTOMATIC WASHER

BLACKSTONE
● We'll demonstrate its superiority right before your eyes. Weekly payments as low as \$2.50

Johnson-Pool
TIRE & APPLIANCE
Dian 7370 Muleshoe

F. H. A. & G. I. LOANS
BAILEY COUNTY ABSTRACT CO.
MRS. LELA BARRON ABSTRACTS — L. S. BARRON LOANS
Established In 1900

OFFICE MACHINES

SALES & SERVICE

ALL SERVICES GUARANTEED

MULESHOE JOURNAL

Phone 7220

Muleshoe, Texas

ELIZABETH WOODLEY INSURANCE

Nat'l Farm Loan Office Bldg

Phone 7350

NOTICE TO THE PUBLIC

We are open again for business after being closed for 2 weeks on account of our daughter and 2 grandchildren being in a car wreck & in the Hospital.

We wish to thank each and every one that assisted in any way, and may God bless you.

Mr. & Mrs. Emette Cross
Real Estate

Typically American

As typically American as your Thanksgiving turkey, life insurance is a means of assuring continued family life—no matter what happens to you!

MARION F. HARRIS

Representing

Southwestern Life Insurance Company

JAMES RALPH WOOD, PRESIDENT HOME OFFICE • DALLAS

Time to Go to Bed—



Electrically!

... the way that keeps you warm all night long no matter how the temperature changes. An automatic electric blanket — just ONE blanket on the coldest of nights — adjusts itself to the outside temperature and your sleeping temperature wishes.

Why be buried under a rest-disturbing pile of blankets when one light-as-a-feather electric blanket will bring you greater sleeping comfort. Remember, too, that many double bed models come with dual temperature controls assuring each sleeper of the temperature desired.

First cost of an electric blanket is not great and operation cost is a matter of pennies. See your electric appliance dealer now, see how one blanket, electric, of course, will keep you comfortable on every winter night.

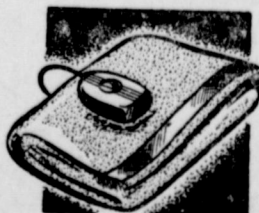

SEE YOUR ELECTRIC APPLIANCE DEALER

SOUTHWESTERN PUBLIC SERVICE COMPANY

27 YEARS OF GOOD CITIZENSHIP AND PUBLIC SERVICE

We Have Ample

STORAGE

— For Your —

Sorghum Grains

We store your grain locally in our large facilities and we can issue your WAREHOUSE RECEIPT immediately. We shall appreciate the opportunity to buy or store your grain.

Remember —

We Want To Buy Your

Sweet Sudan Seed

And Will Offer Top Market Prices At All Times

King Bros. GRAIN & SEED CO.

H. D. King and Robert King

Phone 4950

Muleshoe



SCHEDULE OF SERVICES

PROGRESS BAPTIST CHURCH
 Rev. C. C. Morgan
 Sunday School 10 a. m.
 Morning Worship 11 a. m.
 R.T.U. 7:30 p. m.
 Evening Worship 8:30 p. m.
 Midweek Prayer Service 7:30 p. m.
 Wednesday 7:30 p. m.

LONGVIEW BAPTIST CHURCH
 Rev. J. E. Moore, Pastor
 Sunday School 10 a. m.
 Preaching Services 11 a. m.
 B. T. U. 8 p. m.
 Preaching Services 8:30 p. m.

All Church Night, Wednesday 7:30 p. m.

UNITED PENTECOSTAL
 Mrs. Maggie Aken, Pastor
 Teaching Service 11 a. m.
 Evening Service 8 p. m.
 Tuesday Evening 7:30 p. m.
 Friday Evening 7:30 p. m.
 Everyone invited to our services.

WEST CAMP FIRST BAPTIST CHURCH
 Rev. T. L. Pond, Pastor
 Sunday School 10 a. m.
 Morning Worship 11 a. m.
 B.T.U. 7 p. m.
 Service 7 p. m.
 W.M.U., Thursday 2 p. m.
 Evangelistic Service 7:45 p. m.

MAIN STREET MISSIONARY BAPTIST CHURCH
 M. E. Robinson, Pastor
 Sunday School 10 a. m.
 Morning Worship 11 a. m.
 Training Union 6:30 p. m.
 Evening Worship 8 p. m.
 W.M.U., Wednesday 2 p. m.
 Mid-week Prayer Service, Wednesday 7 p. m.

E. W. Henka, Pastor
 Church School 9:45 a. m.
 Morning Worship 10:30 a. m.
 Evening Worship 7:30 p. m.
 Wednesday 8:00 p. m.
 Ladies' Bible Class 7:30 p. m.
 Wesleyan Service Guild, 2nd and 4th Mondays 7:30 p. m.
 W.S.C., Wednesday 2:30 p. m.
 Steward's Meeting first Monday each month 7:00 p. m.

CHURCH OF CHRIST
 Muleshoe, Texas
 Ebb Rendel, Minister
 Bible Classes for all 10 a. m.
 Preaching 10:50 a. m.
 Communion 11:45 a. m.
 Preaching 8 p. m.
 Wednesday
 Ladies Bible Class 3 p. m.
 Bible Study and Singing 8 p. m.

PRIMITIVE BAPTIST CHURCH
 At Friendship
 8 Miles South of Sudan
 Secular Sunday and Saturday before, Elder V. J. Lowrance, pastor.
 Fourth Sunday and Saturday before, Elder Jack West, pastor.

ANTIOCH PRIMITIVE BAPTIST CHURCH
 Across Street From Hospital
 Elder Jimmie Bass, Pastor
 Services every 1st and 3rd Sundays and Saturday before 3rd Sunday.
 Singing every Sunday night except 3rd Sunday.

Y. L. METHODIST CHURCH
 L. J. Helm, Pastor
 Second and Fourth Sundays
 Church School 10 a. m.
 Preaching Services 11 a. m.
 Bible Study Group 7:30 p. m.
 Evening Preaching 8:30 p. m.
 Prayer Meeting, W.S.C.S., First and Third Thursdays 2:30 p. m.

FIRST BAPTIST CHURCH
 Lazbuddie, Texas
 Sunday School 10 a. m.
 Morning Worship 11 a. m.
 Training Union 7:30 p. m.
 Evening Worship 8:45 p. m.
 Evangelistic Service 7:45 p. m.
 "Not forsaking the assembling of yourselves together." Heb. 10:25

FIRST BAPTIST CHURCH
 Rev. A. W. Blaine, Pastor
 Sunday School 9:45 a. m.
 Morning Worship 10:50 a. m.
 Training Union 6:30 p. m.
 Evening Worship 7:30 p. m.
 Prayer Meeting, Wednesday 7:30 p. m.
 Officers and Teachers, Wednesday 8 p. m.
 W.M.U., Monday 3 p. m.
 Choir Rehearsal, Thursday 8 p. m.

CHURCH OF THE NAZARENE
 Sidney Patrick, Pastor
 Sunday School 10 a. m.
 Morning Worship 11 a. m.
 Evening Worship 7:30 p. m.
 N. Y. P. S., Tues. 7:30 p. m.
 Mid-week Service, Wednesday 8 p. m.
 Come and Worship With Us. Interest is growing in our Sunday School. The lessons are on the Bible and sound religion.

Lazbuddie, Texas
 Rev. Harmon Keelin, Pastor
 Sunday School 10 a. m.
 Church Service 11 a. m.
 Evening Service 8:30 p. m.
 Mid-week Prayer and Song Service 8:40 p. m.

FIRST CHRISTIAN CHURCH
 2 Bks. West, 1/2 Bk. North
 Shady Rest
 Bible School 9:45 a. m.
 Morning Worship 11 a. m.
 Mid-week Prayer Service 8 p. m.
 Wednesday 8 p. m.
 "We are Workers Together With God"—Paul.

ST. JOHN'S LUTHERAN CHURCH
 Lorist, Texas
 W. B. Gummelt, Pastor
 Sunday School and Bible Class 10 a. m.
 Divine Services 11 a. m.
 Sunday School Teachers meet every Wednesday 8 p. m.
 Ladies' Aid meets first Thursday of each month 2:30 p. m.
 Weather League meets first Sunday of month 8 p. m.
 A cordial welcome awaits you at St. John's.
 "Let the Word of Christ dwell in you richly."—Col. 3:16

Y. L. BAPTIST CHURCH
 First and Third Sundays
 Rev. James Tidengerg
 Sunday School 10 a. m.
 Morning Worship 11 a. m.
 Training Union 7:30 p. m.
 Evening Worship 8:30 p. m.
 Evening Worship 8:30 p. m.
 Services every 3rd Sunday Starting at 10:30 a. m.

WATSON BAPTIST CHURCH
 Rev. W. O. Wilson, Pastor
 Special Prayer Service 9:45 a. m.
 Sunday School 10 a. m.
 Morning Worship 11 a. m.
 Training Union 7 p. m.
 Evening Worship 8 p. m.
 Bible Study and Prayer Service, Wednesday 7:30 p. m.
 W.M.U. Monday 2:30 p. m.

BAILEYBORO BAPTIST CHURCH
 Arthur L. Nunn, Pastor
 Sunday School 10 a. m.
 Training Union 8 p. m.
 Evening Service 8:45 p. m.
 Everyone Welcome.

CALIFORNIA LANE BAPTIST CHURCH
 Mayo D. Carpenter, Pastor
 Sunday School 10 a. m.
 Morning Worship 11 a. m.
 Evening Worship 8 p. m.
 Prayer Meeting, Wed. 8 p. m.
 W. M. S. Thursday 3 p. m.

ASSEMBLY OF GOD CHURCH
 Rev. Lee F. Stokes, Pastor
 Sunday School 9:45 a. m.
 Worship 11 a. m.
 Tuesday Night Young People 7:45 p. m.
 Thursday Night Bible Study 7:45 p. m.
 Public invited to attend all services.

CHURCH OF THE NAZARENE
 Sidney Patrick, Pastor
 Sunday School 9:45 a. m.
 Morning Worship 11:00 a. m.
 Y.P.S. 7:30 p. m.
 Evening Worship 8:00 p. m.
 Mid-week Service, Wednesday 8:00 p. m.
 Come and Worship With Us.

PROGRESS METHODIST CHURCH
 Carrol M. Jones, Pastor
 Sunday School 10 a. m.
 Morning Worship 11 a. m.
 Evening Fellowship 8 p. m.
 Classes 8 p. m.
 Evening Worship 8:45 p. m.
 W.S.C.S. 2nd and 4th Mondays

NORTH SIDE CHURCH OF CHRIST
 Worship each Lord's Day 10:30 a. m.
 Evening Service 8 p. m.
 Tuesday Evening 8 p. m.
 Mid-week Prayer You are welcome.

DRS. WOODS & ARMISTEAD
 OPTOMETRISTS
 IRA E. WOODS, O.D.
 B. W. ARMISTEAD, O.D.
 GLENN S. BURK, O.D.
 Phone 328 Littlefield

Lazbuddie and Bula Chose Sudan As Site Of Dist. 6B Championship Game

Lazbuddie and Bula will play the district 6-B six-man football championship game at Sudan's Masten Stadium tonight at 7 p. m.

The Sudan school invited the two teams to use their field which is in excellent shape, considering that Sudan has not worked out for football in more than a month. Concession rights will be handled by the Sudan school but all other details will be handled by officials from Lazbuddie and Bula.

Admission for the game will be 50 cents for students and \$1.00 for adults.

Santa Claus Letters

Dear Santa:
 I want a stocking full of candy and apples and nuts and oranges and a pair of skates, two and a half in size and a big tall doll to play with and a doll house that I can go in and doll clothes.

Georgia Buchanan

BOBBY FREE ABOARD USS VALLEY FORGE

Bobby G. Free, fireman, USN, son of Mr. and Mrs. G. E. Free of Route 2, Muleshoe, Texas, recently reported aboard the 27,000-aircraft carrier USS Valley Forge at San Diego, Calif., where the ship is awaiting further orders with the Pacific Fleet.

The carrier was the first to launch air strikes against the North Koreans when they crossed the 38th parallel, July 3, last year.

LOCAL STUDENT HONORED

Miss Jane Stovall was honored with a special recognition dinner October 16, in the Scottish Rite Dormitory at the University of Texas, because of her outstanding scholastic record in the spring semester. Mrs. F. C. McConnell, dormitory director, in a letter to the parents, Mr. and Mrs. A. S. Stovall, of Muleshoe, told of the recognition of the event.

What could be Fairer?

Judge for yourself! Use new, improved Phillips 66 Heavy Duty Premium Motor Oil for ten days—or up to 1,000 miles. If it doesn't satisfy you on every count go to any Phillips 66 Dealer, and he'll arrange for a refill using any available oil you want at our expense.

Yes, we guarantee this great new motor oil will satisfy you. We can do this because we know it has the quality you want and need. It brings you a new high in Lubri-taction!

WEAR PREVENTION? Yes! It keeps corrosion and friction from harming your engine.

BEARING PROTECTION? Yes! Acids are neutralized—protecting bearing surfaces from pitting.

CLEANING ABILITY? Yes! And a clean engine means more power—less gasoline consumption.

LOW OIL CONSUMPTION? Yes! It resists decomposition—so fewer make-up quarts are needed over thousands of miles of operation.

It's because of important features like these that Phillips 66 Heavy Duty Premium Motor Oil

surpasses manufacturers' specifications for all makes of cars. It's truly a "Heavy Duty" motor oil—will do an outstanding job in trucks as well as passenger cars. Try it! We guarantee satisfaction!



Get New, Improved "Lubri-taction"

R. M. "Bob" Gregory
 REPRESENTATIVE OF
 Great National Life Insurance Company

LIFE INSURANCE FOR YOU & YOURS
 P. O. Box 187 No. Ave. D.
 Phone 2769

BANK SERVICES FOR Everyone

Keep Finances In "Check"

... by paying all your bills by check. Your cash is safeguarded against loss... your account gives you an accurate record of your expenditures... your cancelled check is a legal receipt. Open your account today.

MULESHOE STATE BANK
 Member F. D. I. C.

COMPLETE BANKING FACILITIES

BRING US YOUR SUDAN

EITHER FOR STORAGE OR SALE

Highest Prices For Good Hegari-Kaffir-Millet Cane Seed

Gilbreath Seed & Grain Co.

PHONE 2310 MULESHOE, TEXAS

More People Buy Chevrolets Than Any Other Car!

Size it up and you'll see why!

Chevrolet's LONGEST
 Tops all others in its field with a sweeping 197 1/2 inches over-all.

Chevrolet's HEAVIEST
 More road-hugging weight... 3110 pounds! in the 2-door Sedan. (Shipping Weight)

Chevrolet's got the WIDEST TREAD
 Widest tread in its field... 58 3/4 inches between centers of rear wheels.

Chevrolet's FINEST IN FINE-CAR FEATURES!

Comfort Roomy Body by Fisher... balanced smoothness of Knee-Action Ride... cradled comfort of Center-Point Suspension.

Safety Powerful Jumbo-Drum brakes, largest in the field... Safety-Sight Instrument Panel... sturdy Fisher Unisteel Body.

Handling Ease Experience the alert responsiveness of Chevrolet's Valve-in-Head engine... the easy action of Center-Point Steering.

CHEVROLET

Finest Automatic Transmission in the low-price field... **POWER Slide**

Velvet-smooth because oil does it all... It's a new experience in driving!

*Combination of PowerSlide Automatic Transmission and 105-h.p. Engine optional on De Luxe models at extra cost.

America's Largest and Finest Low-Priced Car!

C. & H. CHEVROLET CO.
 MULESHOE, TEXAS

SS Class Honored Husbands With Banquet Monday

The Fidelis Class of the First Baptist Church entertained Monday night at the Fellowship Hall with a banquet honoring their husbands in their annual Thanksgiving dinner.

Judge Cecil H. Tate gave the invocation. Mrs. Loyd Roberts gave a musical reading "Prayer Perfect" accompanied by Mrs. E. H. Kennedy. Mrs. G. C. Bristow presented a humorous reading.

The guest speaker for the evening was Dr. M. F. Green and Mrs. Ray Griffiths was the toast mistress.

Mrs. Mary Griffiths, mother of Ray Griffiths gave the closing prayer.

Mrs. E. H. Kennedy gave several piano selections during the evening.

The banquet tables were decorated with colorful fall flowers carrying out the Thanksgiving theme.

The following guests attended: Mr. and Mrs. H. B. Mathis, Mr. and Mrs. Tye Young, Mr. and Mrs. H. L. McDaniels, Mr. and Mrs. F. H. Davis, Mr. and Mrs. Cecil Tate, Mr. and Mrs. Clinton Bristow, Mr. and Mrs. M. C. King, Mr. and Mrs. O. D. Ray, Mr. and Mrs. H. S. Schuster, Mr. and Mrs. W. B. Adams, Mr. and Mrs. Raymond Peurre, Mr. and Mrs. Eddie Lane, Mr. and Mrs. Joe Dameron.

Mr. and Mrs. G. A. Garrett, Mr. and Mrs. E. H. Kennedy, Mr. and Mrs. Frank Cummings, Mrs. Loyd Roberts, Mrs. J. V. Peeler, Mrs. Mary Griffiths of Berkeley, Calif., Mrs. Faye Cox, Mrs. Mary Hart, Mrs. Chet Layne, Mrs. L. T. Green, Mrs. Neva Patterson, Mrs. Lita Pence, Mr. and Mrs. Ray Griffiths, Mr. and Mrs. Arthur Crow, Dr. and Mrs. M. F. Green, Mr. and Mrs. Wendell Young and Mr. and Mrs. Cliff Green.



MISS WILMA SOWERS

Sowers-Finley Engagement Told

Miss Wilma Sowers, bride elect of Pfc. Russell Finley, was the honoree at an announcement coffee given Saturday morning at 10:00 o'clock in the home of Mrs. Harold Weyer.

The bride elect's chosen color

Muleshoe Girls Receive Honors

Marquita Collins formerly of Muleshoe and a student of Eastern New Mexico University, was elected secretary of the Home Economics Club for the State College of New Mexico and Arizona which met in Albuquerque Oct. 25 and 26. Miss Olga Saffry, associate professor in Home Economics, reports. The five clubs represented were New Mexico Western College, Highlands University, University of New Mexico, New Mexico A. and M., and Eastern New Mexico University. The Eastern New Mexico University Home Economics Club will be the host for the state meeting next year in Albuquerque.

Joy Snyder, also of Muleshoe and a student of Eastern New Mexico University, was elected Secretary for the province meeting. This province includes six clubs of Arizona and five clubs of New Mexico which are affiliated with the American Home Economics Association. The province meeting is to be at Las Vegas, N. M., this spring.

of pink was carried out with a table arrangement of pink mums and candelabra.

Miss Sowers is the daughter of Mr. and Mrs. W. F. Sowers of Route 1, Muleshoe, she is a graduate of Littlefield High School and attended Wayland College at Plainview for two years. She is now employed by Soil Conservation Service.

Pfc. Finley is the son of Mr. and Mrs. M. E. Finley of Muleshoe; and is a graduate of Muleshoe High School. He is now stationed at Rapid City AFB, Rapid City, South Dakota, where the couple will make their home.

Y. L. WSCS To Begin New Studies

The Women's Society of Christian Service of the Y. L. Church met Nov. 8, in the home of Mrs. Oleta Buhrman with 10 members present.

The president, Mrs. Mae Wilterding opened the meeting by singing "The Light of the World is Jesus", followed by prayer by Mrs. Arthur Ryan.

Roll call was answered with a Bible verse, then minutes were read and approved. A Christmas party was discussed and names were drawn for exchange of gifts.

Mrs. Wilterding donated \$3 for the Upper Room to be sent to the boys in service for a year. Mrs. Buhrman then gave a devotional from II Corinthians 7:11. Mrs. Helm led in prayer.

Meetings will be in the home of the members during the winter. The next meeting will be November 29 in the home of Mrs. Arthur Ryan at 2:30. Mrs. Gladys Moses is in charge of the study of Latin America. Mrs. Quesenberry will be in charge of the second study, "The Book of Acts." The meeting was closed with regular benediction led by Mrs. Mae Wilterding.

Members present were Mesdames Mae Wilterding, Mable Ryan, Maye Quesenberry, Gladys Moses, Jessis Lewis, Diebler, Oleta Buhrman, E. H. Buhrman, Lottie Bickel, and Miss Dottie Wilterding.

CARD OF THANKS

We wish to express our sincere thanks and appreciation to our friends and neighbors for their kindness and sympathy and for the beautiful flowers during the illness and at the death of our father, W. E. Wright.

Mr. and Mrs. J. E. Embry
And family.
Mr. and Mrs. Leon Lewis
And family.

Mrs. King Hosts Pink and Blue Shower

Tuesday afternoon, Nov. 7, a pink and blue shower was given in the home of Mrs. Jack King honoring Mrs. Nicewarner and Mrs. Gail Dorrel. It was given by the ladies of the Women's Missionary Union of the Main St. Baptist Church.

Six names were drawn for gifts. Mrs. Nicewarner won a basinet full of gifts and Mrs. Dorrel won a table staked with gifts.

Refreshments of gingerbread, whipped cream and coffee were served to approximately twenty guests including Mesdames M. E. Robinson, J. S. Horsley, Frank Lee, Robert Kimbrough, J. T. Eubanks, Burris Mat Dudley, Kinzler, Oran Dorsey, White, Glen Splawn, Harris, mother of Mrs. Dorrell, Stroud, mother of Mrs. Nicewarner, and many others.

IN CLOVIS

Mrs. Ray Griffiths, Mrs. Arthur Crow and Mrs. L. T. Green were visitors in Clovis, Monday.

VISITED DOWN STATE

Mr. and Mrs. A. B. Copeland of Fallbrook, Calif., and Mr. and Mrs. E. H. Engram have returned from a trip to Austin, where they visited a week with relatives and friends, and Rockdale, where they visited Mr. Engram's brother, T. J. Engram. Mrs. Copeland is a daughter of Mr. and Mrs. Engram.

VISITING DAUGHTER

Mr. and Mrs. L. W. P. Land, of Fort Worth, are visiting here in the home of their daughter, Mrs. Morris Childers, and family.

TO OKLAHOMA CITY

Mr. and Mrs. C. R. Farrell and Mr. and Mrs. Pat R. Bobo visited during the Armistice holidays with the Farrell's daughter and family, Rev. and Mrs. McFarlin Stowe and little son, in Oklahoma City.

CLOVIS VISITORS

Mr. and Mrs. Homer Mardis and children visited Sunday here in the home of Mr. and Mrs. C. C. Mardis.

TO GIDDINGS

Judge and Mrs. Cecil H. Tate and Gaylord went to Giddings during the Armistice holidays to visit his father, Judge John Tate. They were joined by their son, Howard, a student in Baylor University, Waco.

VISITORS FROM NORMAN

Mr. and Mrs. Conard Caldwell, Juanita, and Edith of Norman, Okla., visited here with Mrs. Caldwell's parents, Mrs. E. J. Thomas, and other relatives and friends over the weekend. Juanita is attending college at Jack-sonville Baptist College, at Jack-sonville, Texas.

VISIT SON IN INDIANA

Mr. and Mrs. O. M. Self and Mr. and Mrs. R. V. Ivey returned this week from a 10 day visit with their son, Pfc. Max Self who is stationed at Camp Atterbury, Indiana. While there they encountered a snow storm which was reported to be the worst in 100 years.

FOR SALE

EQUIPMENT & LIVESTOCK

- 11 Poland China Gilts
- 2 Poland China Boars
- 2 Poland China Sows with Pigs (Can furnish registration papers)
- 1 Poland China Sow with Pigs (not registered)
- 1 Regular Farmall tractor with equipment.
- 1 Automatic Electric Brooder used 1 season.
- 1 Small Table saw and motor.
- 1 New Child's Saddle.
- 1 New 20-ga. bolt action shotgun.
- Other items in poultry and livestock equipment too numerous to mention.
- 2 Golden Pheasants and 6 Ring-necked Pheasants.
- Several Peafowls.

MILFRED A. COOPER

1/2 mile north of Muleshoe in or 1 block west of drive-in theatre.

Inspection At Any Time

Hospital News

Mrs. C. L. Spivey, Jr., was in for a few days as a result of a car accident. She has gone home. Mrs. C. M. Black, a medical patient has gone to her home. Mr. E. B. Richardson of Maple was a medical patient a few days. He has been discharged. Mr. J. V. Kelley of Enochs is in for medical care. He is doing fair.

Mrs. Everett Talley was a medical patient several days. She has been discharged.

CONGRATULATIONS TO:

Mr. and Mrs. Howard Taylor on the birth of a son, Billy Don, Nov. 14.

Mr. and Mrs. J. R. Otwell, on the birth of a daughter, Narsia Ann, Nov. 9.

Mr. and Mrs. Glen Brannaman, on the birth of twin daughters, Reta Joy and Reba Jan, Nov. 8.

Mr. and Mrs. Carl Gregory on the birth of a daughter, Vicki Lynn, Nov. 8.

Mr. and Mrs. Kenneth Bogle, on the birth of a son, Jack Leo, Nov. 7.

Mr. and Mrs. Pete Lucero on the birth of a daughter, Patricia Ann, Nov. 7.

Mr. and Mrs. R. E. Blankenship on the birth of a daughter, Ruth Anne, Nov. 5.

Mr. and Mrs. C. E. Christian, on the birth of a son, Lowell Wayne, Nov. 4.

Mr. and Mrs. A. A. McCaig on the birth of a daughter, Priscilla Ruth, Nov. 3.

CARD OF THANKS

We are deeply grateful for every expression of sympathy from friends and neighbors at the death of our father.

B. A. Dalton
And Family.

CARD OF THANKS

We wish to thank all the friends who sent food and flowers and extended other kindness to us in the death of our mother. The Witherspoon Children

Mr. and Mrs. H. Jay Weyer spent the holiday with Mr. Weyer's brother, Teck Weyer, of Double L Ranch near Santa Rosa, N. M.

VISIT IN DICKENS COUNTY

Mr. and Mrs. George Hicks visited friends and relatives in Dickens County over the week end.

PREACHED AT PRAIRIE VIEW

Rev. Jack King preached at Prairie View, N. M., at a brotherhood meeting last Friday night.

DALLAS BRANCH

of

REMINGTON RAND INC.

ANNOUNCES

Muleshoe Journal

West Side Of Square

As

Dealer Of—

Cash Registers

Topflight Adding Machines

Personal Typewriters

Carbons and Ribbons

Safes and Visible Equipment



EASY AS A-B-C!

PHILCO

Simplified 3-Speed Record Changing

At last... the confusion of 3 different record speeds and 3 different sizes is ended! Even a child will find the new Philco Changer "easy as A-B-C" to operate.

Up to 5 hours of continuous music



Come in... try this utterly simple new kind of record changer... or phone us now for a free home demonstration. It's easy, it's fast, it's gentle... specially designed for years of trouble-free operation. You must see it to appreciate it... hear it to realize what we mean when we say...

"There's No TONE Like Philco Tone"

Philco 1731. Has everything! Philco Simplified 3-Speed Record Changer, Super-Tone Reproducer, Superb FM-AM radio. Exquisite Mahogany veneer cabinet. Challenges all comparison at only \$259.95



Look! Only \$209.95

Philco 1730. Newest 3-Speed Phonograph. AM radio. Mahogany veneer cabinet.

Easy Terms

DYER HARDWARE and FURNITURE

Phone 2590

Muleshoe, Texas

Sombbrero by Nelly Don

What a charming idea for your Christmas lists (and such a pretty way to look)! The slender-topped, full-skirted Sombbrero dresses are shaped like the famous Mexican hat. Made in gay Latin shades of Mexicana cotton—and each comes in its own bright gift box. Regular and short lengths... small, medium, large. Sketched, the Maracas in green, citron, purple, pottery brown with contrast trim.

12.98



Cobb's