



WE ARE PROUD TO
ANNOUNCE
 That We Have Been Appointed
 Your New
LINCOLN - MERCURY
 Dealer In Muleshoe

We Will Carry A Complete Line Of Lincoln-Mercury Products, and Will Give You The BEST SERVICE POSSIBLE. Won't You Come In Soon and Get Acquainted and Let Us Show You Our New - '55 Models

SIKIE WATKINS

MURREL BROWN

BROWN - WATKINS MOTOR CO.

1307 West First

MULESHOE

Phone 4660

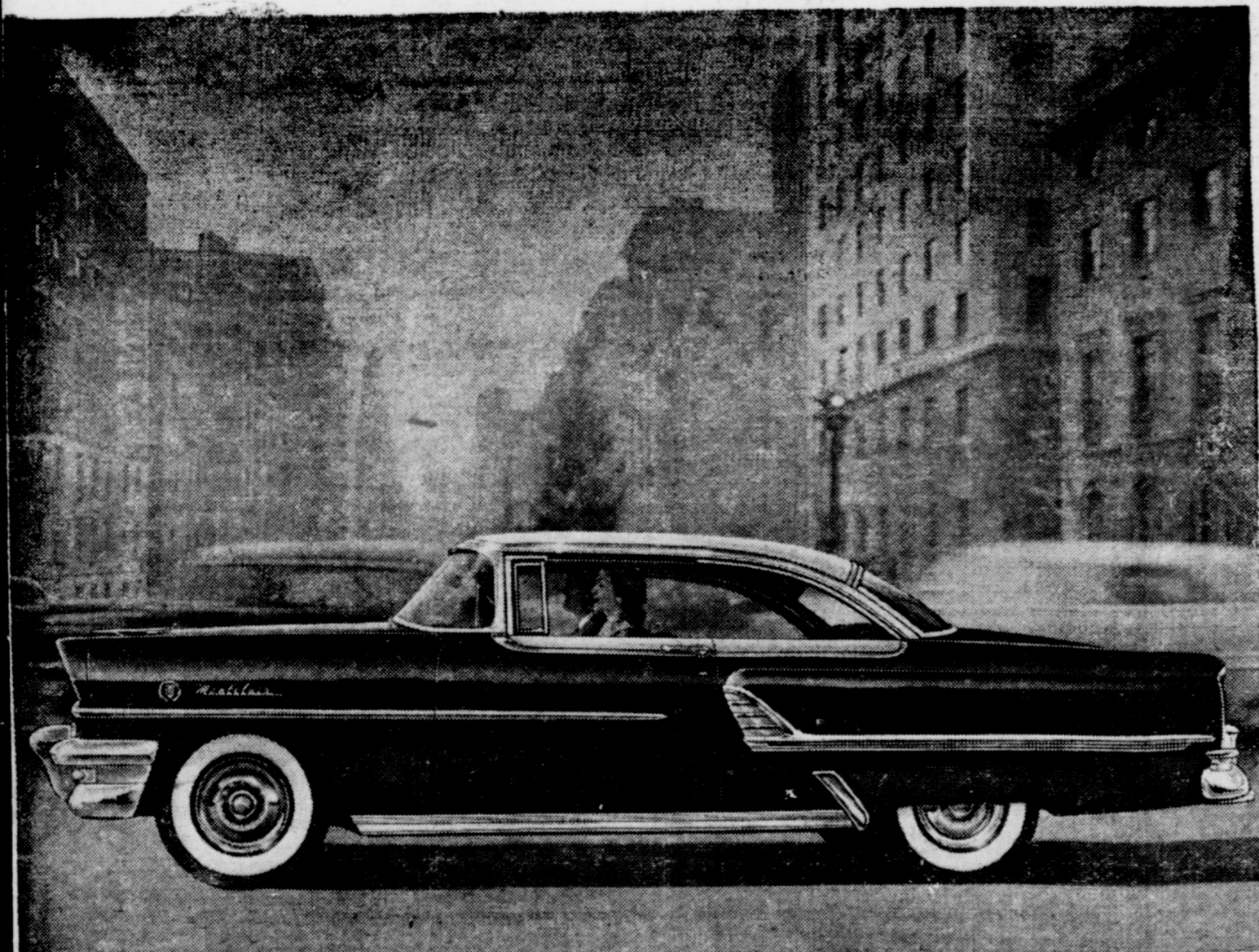

Mercury's great 198- and 188-hp SUPER-TORQUE V-8 engines give you instant acceleration for safer passing, reserve power that flattens steepest hills with no apparent effort. Here's power you can use in every range—especially in the range where you do most of your driving.

See Mercury's future-styling—
 try its super-power at
BROWN-WATKINS MOTOR CO.

1307 West First

Phone 4660

SERVICE DEPT.

We have a well-equipped Service Department, ready for any type repair on any make car.

Also, we are ready to service any make of Irrigation Motors.

For TUNE-UPS OR MAJOR OVERHAULS you can't beat our Mechanics, or our guarantee on any work done.

TRY US FOR SATISFACTION

USED CARS

We have on our lot the largest selection of Clean, Late Model Cars in Muleshoe, and they are Priced BELOW THE MARKET.

FOR EXAMPLE:

1953 Plymouth 2-door Tutone blue, Radio and heater, HiDrive, Only 21,000 actual miles.
 ONLY \$995.00

Also, 1953 Ford Victoria Sport Coupe. R&H Overdrive.

ONLY \$1395.00

Come in and pick out a Safe-Buy Used Car Today. 20 cars to select from

IRRIGATION MOTORS

We are expecting a shipment of the FABULOUS MERCURY MONTCLAIR Motors. Super-Torque, High Compression, 198 hp.

IDEAL FOR IRRIGATION WELLS

We have some GOOD USED Irrigation Motors For Sale. New Chrysler Industrial, completely equipped. Used Only 7 days. New Guarantee, Priced \$795.00

MEN! Let's talk savings

Handsome Selection

SUITS

That are

High in . . .

STYLE

Tops in . . .

QUALITY

Low in . . .

PRICE

COMPARE
IN EVERY
DETAIL

34⁷⁵

Slip into one of these handsomely tailored suits and you'll see right off it's cut for you. In popular fabrics of crease resistant Flannels, Gabardines and Fibrenes. Favorite colors and patterns to suit any man's fancy. Single breasted coat with three patch pockets that can double as sport coat with extra slacks. Expertly made in every detail to give you long satisfactory wear. Sizes 34 to 46.

FREE ALTERATIONS

Anthony's
C. R. ANTHONY CO.



News Highlights From 3-Way

THE MULESHOE JOURNAL, Thursday, March 24, 1955, Page 3

* Three Way Baptist W. M. S., met Monday, March 14 for an all day meeting in the home of Mrs. Gene Kinley for a Week of Prayer program. A covered dish luncheon was served at noon.

Those present were Mes. D. P. Brinker, Frank Knox, Adolph Wittner, Marion Walker, Albert Ellis, Andrew Wittner, Bob Sandlin, Lindley, and hostess, Mrs. Harvey Kinley of Lubbock was a visitor at the meeting.

* The Goodland Bible Study Club enjoyed a dinner in the home of Mr. and Mrs. Pete Tarlton, Friday evening. The menu consisted of baked ham, green beans, salad, hot rolls, pie, coffee and tea. Attending were Mr. and Mrs. John Shackelford, Mr. and Mrs. Louie Jordan, Mr. and Mrs. Jack Lowe, Mr. and Mrs. Tommy Galt, Mr. and Mrs. Clint Everett, Mr. and Mrs. Frank Knox, Mr. and Mrs. Chapman, Mr. and Mrs. Leon Reeves, Mr. and Mrs. W. T. Parker. After dinner the group played "42".

* Grade school and high school girls volley ball teams played in the tournament at Spade last week. Grade school won second place. They were defeated by Whitharrell. High school did not place.

* Mr. and Mrs. Stone and children of Post visited Mr. and Mrs. Louie Jordan over the weekend.

* Mr. and Mrs. Billy Knox have moved to Lubbock where he is employed.

* Homer Waldrop and Frank Griffith went to Snyder, Texas, Saturday on business.

* Berniece Kirby was able to come home from the hospital last week.

* On the sick list the past week were Bobby Dupler, Bobby Coleman, Ernest Tucker, Gary Davis, and Freddie Carter. They had the flu. Shirley Beateas was out of school with the mumps.

* The junior and intermediate Sunday School classes of Three Way enjoyed a weiner roast at Monument Lake Friday afternoon after school. Those enjoying the outing were Chiqueta Kizer, Linda Sims, Bonnie Beateas, Janice Latimer, Janice Sowder, Sarah Beth Walker, Bobby, Jerry and Weldon Walker, Gary Brady, Charles Latimer, Kenneth Sims, Keith Criner, Clyde Ylons, Jr., Johnny Sandlin, Mrs. Marion Walker, Mrs. John Criner, and Mrs. Archie Sims.

* Anna Margaret Gunter, daughter of Mr. and Mrs. John Gunter was home the past week end from Texas Tech of Lubbock.

* Guests in the J. M. Phillips home Sunday were Mr. and Mrs. Howard Jullan and Eddie of Lamesa, Mr. and Mrs. E. W. Kelton and grandson Skippy of Muleshoe, Mr. and Mrs. Don Lamar and sons of Baileyboro, Mrs. Hazel Cunningham and children of Muleshoe. A birthday dinner was served at noon honoring Mrs. Cunningham.

* Mrs. Don Harris and child-

Today's Meditation

Read Colossians 3:14-17. All...wondered at the gracious words which proceeded out of his mouth. (Luke 4:22.)

When I was a little lad, my mother taught me some poems, among them "Twinkle, Twinkle, little Star." I have never ceased to wonder about the little star. Through the years I have discovered many things to wonder about. I have felt that wondering is good for the soul, especially when it leads one to reverence God.

Isaiah must have been wondering and deeply reverent too when he said: "My thoughts are not your thoughts, neither are your ways my ways, saith the Lord." Jesus was the expression, the embodiment, of the high thoughts and spirit of God. Jesus was a source of constant wonder to those who heard His gracious words and saw His miracles.

We still wonder at His redemptive love and power. As we wonder, He opens our understanding and increases our reverence in the knowledge that the love of God, the thoughts of God, and the ways of God embrace us each one.

PRAYER
Eternal Father, grant us the gift of the Holy Spirit. We would feel Thy love, so wondrously revealed in Jesus, seeking us as a sheppard seeks his lost sheep. Lead us to yield our hearts to Thy saving love, and so reverence Thee in spirit and in truth. In His name, Amen.

Thought for the day
God's love for me and my love for God, these together, open heaven's gate.
R. H. Baxter (Prince Edward Island)

ren of Portales, N. M., and Mr. and Mrs. Jim L. Thetford of Rogers, N. M., spent last Wednesday in the home of the Ted Thetfords.

* Hicks Chapel Baptist Church is making preparations for a revival around April 8. They have not decided on an evangelist to do the preaching. Rev. Clyde Coffman is the pastor.

VISITED SUNDAY

Mr. and Mrs. R. L. Roubinek and Jack, and Mr. and Mrs. LeRoy Hicks were visiting in the Sunnyside Community the past Sunday.

Our Honor Roll

NEW SUBSCRIBERS:

D. R. Bushnell, Jr., City.
L. D. Bartee, City.
Soil Cons. Ser., City.
Cecil Atchley, Lariat.
Pfc. John W. Moore, Calif.
Walter Watson, Garland.
John C. Range, Route 2.
Ronald Davis, Route 1.
Drs. Woods & Armistead, Littlefield.

RENEWALS:

Nellie V. Norwood, City.
Luce Press Clp Bureau, Kans.
J. W. Bickel, Route 1.
R. F. Wright, Route 2.
Bud McMahan, Route 2.

Lindal Murray, City.
C. R. Anthony Co., City.
J. D. Ructashel, Route 1.
F. B. Stovall, Cedar Hill.
C. E. Cooper, Route 2.
J. E. Moore, City.
C. C. Matthews, Route 1.

WEEKENDED IN SAN ANGELO

Mr. and Mrs. "Short" Bickel and family spent the past weekend visiting in San Angelo.

CARD OF THANKS

Words cannot express our gratitude to the wonderful doctors and nurses at the West Plains Hospital and Clinic for the kindness shown us and their help at the passing of our loved son and brother, Raymond Dickerson. There should be more hospitals with staffs like the one in Muleshoe.

We say thank you from the bottom of our hearts, and may God bless each of you.
Mother, Brothers and Sisters

\$ale !!

USED EQUIPMENT

1941 - M-M UTU Tractor with Lister, Planter and Cultivator

1941 - M-M UTU Tractor with Lister, Planter, and Cultivator

1951 - DC Case Tractor with Lister and Planter

1941 - M-M UTU LP Gas Tractor with Lister, Planter and Cultivator

1941 - M-M UTU Tractor with Lister, Planter and Cultivator

SPECIAL

1952 - M-M UTU Tractor With Lister, Planter and Cultivator

Lister and Planter For Ford Tractor

FRY & COX BROS.

YOUR ONE-STOP FARM SERVICE

PHONE 3660

MULESHOE

**To Serve You Better
Two-Way Radio Service**

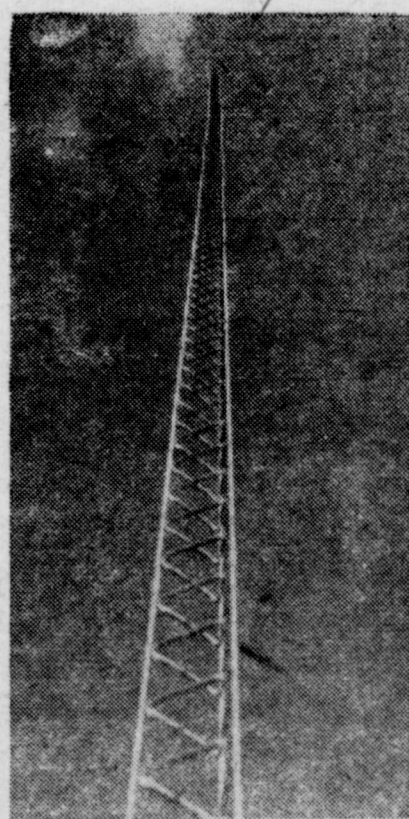

All Butane Delivery and Service trucks are now equipped with TWO-WAY RADIO of the very latest and most modern design. This will enable us to give better and faster service to the BUTANE, PROPANE, GASOLINE and OIL USER. Let us service your needs in the many lines we carry. Call us Day or Night if you run out of Butane or Propane. We are here to serve you.

- BUTANE - GASOLINE - OIL - TIRES BATTERIES.
- LET US CONVERT YOUR TRACTOR AND MOTORS TO BUTANE.
- PLANT AT NEEDMORE FOR SOUTH BAILEY COUNTY

Muleshoe Liquefied Gas Co.

CLOVIS HIGHWAY

PHONE 3130

MULESHOE

TEXAS

Rolling Your Way!
The handsomest workers on wheels!

New CHEVROLET Task-Force TRUCKS

Come in and see 'em!

Friday, March 25

C. & H. Chevrolet Co.

PHONE 2720

MULESHOE

Just Like Finding Money!!

Cash Savings and Gunn Bros. Stamps



The Stamp That Gives You MORE!

CURTIS', 10 OZ. CELLO PKG. MARSHMALLOWS 15c
 DEL MONTE FANCY, NO. 2 CAN CRUSHED PINEAPPLE 25c
 HIGHLAND, FANCY, 12 OZ. CELLO PKG. APRICOTS 49c
 COMET RICE 2 lb. box 35c

46 OZ. CAN KIMBELL'S

GRAPEFRUIT JUICE 19^c

SHOP EARLY FOR YOUR CHOICE OF CANDY EASTER EGGS AND EASTER EGG DYE

CUT-RITE WAX PAPER 125 ft. roll 25c
 PETER PAN, 18 OZ. REFRIGERATOR JAR PEANUT BUTTER 57c
 DEL MONTE, 14 OZ. BOTTLE TOMATO CATSUP 17c
 20 OZ. GLASS TUMBLER KIMBELL'S, PURE APPLE PURE GRAPE JELLY 35c

6 LB. CAN Crisco 1.35
 12 OZ. CELLO PKG. DESERT CHOICE, YELLOW Peaches 29^c
 20 OZ. GLASS TUMBLER KIMBELL'S, PURE APPLE JELLY 29^c

BLUE BONNET OLEO lb. 25c
 BAKER'S COCOANUT 1/4 lb. box 13c
 HI-C, 46 OZ. CAN ORANGE DRINK 23c
 (1 AJAX CLEANSER FREE) FAB giant size 69c

Kleenex . . . 15^c Flour 1.79

FACIAL TISSUE, LARGE BOX, 300 SIZE
 OUR VALUE CUT GREEN BEANS no. 303 can 12c
 HUNT'S FRUIT COCKTAIL no. 2 1/2 can 35c
 PENNANT MARSHMALLOW CREAM 17c

Jane Wilson
 NEW pan-pac
Turkey Pie



1 lb. tin **69^c**

ARMOUR, 12 OZ. CAN

Chopped Beef 29^c

FORMULA Lactum 27c
 FOR Similac 27c
 INFANTS S. M. A. 37c

Get order blanks for all-purpose server



Only 50¢ AND ONE MAZOLA OIL LABEL
 \$1.25 VALUE
 • Pie server
 • Cake server
 • Spatula
 • Slicer (serrated edge)
 Pint 35^c
 QUART 69^c

FRUITS and VEGETABLES

FRESH PURPLE TOP TURNIPS (bulk), lb. 5c

5 LB. MESH BAG

Oranges 39^c

CALIFORNIA STRAIGHT NECK YELLOW SQUASH lb. 11c

FANCY CALIFORNIA, CELLO BAG

Carrots 9^c

NO. 1 COLORADO PINTO BEANS lb. 9c

FROZEN FOODS

GULF STREAM JUMBO, 10 OZ. PKG. BREADED SHRIMP 49c
 SEALD SWEET, 6 OZ. CAN ORANGE JUICE 10c
 GREGG'S WHOLE KERNEL, 10 OZ. PKG.

Cut Corn 10^c



SWIFT'S PREMIUM LAMB CHOPS LB. 79^c

SWIFT'S PREMIUM FILLETS MIGNON LB. 89^c

Swift's Premium Tenderized STEAK lb. 69c
 All Meat, Bulk FRANKS lb. 35c
 U. S. Choice Beef CLUB STEAK lb. 49c

WILSON, SLICED BACON 3 Lb. Pkg. 99^c

CASHWAY

FREE DELIVERY WE RESERVE THE RIGHT TO LIMIT QUANTITIES Phone 2440 or 2450

Perfect partners for... **Pineapple**



TUNA



- LIPTON'S, 1/4 LB. PKG. **TEA** . . . 35c
- CARNATION, LARGE CAN **MILK** . . . 2 for 25c
- MORTON'S, 26 OZ. BOX **SALT** . . . 11c
- KRAFT, PINT JAR **MIRACLE WHIP** . . . 35c
- SKINNER'S, 1 1/2 OZ. PKG. **NOODLES** . . . 25c
- COMET, LONG GRAIN **RICE** . . . 2 lb. box 41c



TUNA-SANDWICH SALAD

- 1 7 1/2-oz. can tuna, flaked
- 1/4 cup diced celery
- 3 to 4 tablespoons Miracle Whip Salad Dressing
- Salt, pepper
- Sliced pineapple
- Lettuce
- Ripe olives
- Miracle Whip Salad Dressing

Combine the tuna, celery, salad dressing to moisten well, and seasonings to taste. Chill. For each serving spread this filling between two slices of pineapple. Serve on crisp lettuce and garnish with olives and salad dressing.

HOLLANDAILE, COLORED **OLEO** LB. . . . 19c

HI-C, 46 OZ. CAN **Orange-Ade** 25c

STAR KIST, NO. 1/2, SOLID PACK **Tuna** 35c

DOLE, CRUSHED, NO. 2 CAN **Pineapple** 25c

any brand quality meats

PICNIC Wilson's Certified Pork Shoulder Half or Whole, Lb. . . . 29c

- U. S. CHOICE **ROUND STEAK** . . . lb. 79c
- FRESH GROUND **HAMBURGER** . . . lb. 29c
- FRESH SHOULDER **PORK ROAST** . . . lb. 39c
- ARMOUR'S STAR **SLICED BACON** . . . lb. 59c
- PINKNEY, BULK **SAUSAGE** . . . lb. 39c
- FRANKS** . . . 1 lb. cello 39c

Fish Sticks Cape Ann 8 Oz. Frozen . . . 29c

CABBAGE Firm and Green, Lb. . . . 2 1/2 c

- FRESH **GREEN ONION** . . . bunch 5c
- 1 LB. CELLO PKG. **CARROTS** . . . 15c
- FRESH **RADISHES** . . . bunch 5c
- CALIFORNIA **ORANGES** . . . lb. 12 1/2 c
- Sunkist **LEMONS** LB. . . . 10c

- STURGEON BAY, NO. 303 CAN **CHERRIES** . . . 25c
- DEL MONTE, NO. 303 CAN **FRUIT COCKTAIL** . . . 25c
- WOLF, NO. 1 1/2 CAN **TAMALES** . . . 21c
- CAMPFIRE, NO. 303 CAN **PORK & BEANS** . . . 10c
- GOLD TIP, NO. 303 CAN **GREEN BEANS** . . . 13c
- BLUE PLATE, NO. 303 CAN **CUT OKRA** . . . 18c
- DEER, NO. 303 CAN **TOMATOES** . . . 14c
- DEL MONTE, NO. 303 CAN **SPINACH** . . . 15c
- LE SUEUR, White Whole Kernel, No. 303 Can **CORN** . . . 21c
- CURTIS, 10 OZ. PKG. **MARSHMALLOWS** . . . 19c
- HEINZ, IN GLASS **BABY FOOD** . . . 11c
- SCHILLING'S, 2 OZ. CAN **BLACK PEPPER** . . . 22c
- NABISCO, 1 LB. BOX **CRACKERS** . . . 28c
- FOLGER'S, 1 LB. DRIP OR REGULAR **COFFEE** . . . 97c
- ARMOUR'S, 3 LB. CARTON **LARD** . . . 55c
- BAKER'S, 4 OZ. CAN **COCOANUT** . . . 20c

TUNA-MACARONI BAKE

- 1 7-oz. package SKINNER Elbow Macaroni (or 1 1/2 14-oz. pkg.)
- 1 Egg
- 1/4 cup Evaporated Milk
- 1/2 cup water
- 1/4 teaspoon dry mustard
- 1 tablespoon minced onion
- 1/2 teaspoon salt
- 1 1/2 cups grated American cheese
- 1 7-oz. can tuna, broken

Cook macaroni as directed on package. Drain. Break egg into mixing bowl and beat slightly. Add all remaining ingredients including cooked macaroni. Pour into greased baking dish, 6 x 10 inches, and bake in 375° oven for about 1 hour or until mixture is firm and lightly browned. Cut into squares and serve with a topping of catsup or chili sauce. Serves 6.

- GIANT BOX **TIDE** . . . 75c
- NORTHERN **TISSUE** . . . 3 for 25c
- NORTHERN, 80 COUNT BOX **NAPKINS** . . . 2 for 25c
- SMALL BOTTLE **JOY LIQUID** . . . 31c
- GIANT CAN **Babo Cleanser** 2 for 35c
- QUART BOTTLE **PUREX** . . . 17c
- ROSE DALE, QUART JAR **PICKLES** . . . 29c
- BLUE PLATE, 4 OZ. CAN **PIMENTOS** . . . 15c
- HOUSEHOLD, 2 LB. PKG. **RAISINS** . . . 39c

SHORTENING Swift Jewel 3 Lb. Can . . . 69c

- LIBBY'S, 10 OZ. PKG. CUT, FROZEN **CORN** . . . 15c
- LIBBY'S, FROZEN, 10 OZ. PKG. **STRAWBERRIES** . . . 25c
- LIBBY'S, FROZEN, 6 OZ. CAN **ORANGE JUICE** . . . 12 1/2 c
- FROZEN, 1 LB. PKG. **UNDERWOOD'S BAR-B-Q** . . . 75c
- 300 COUNT BOX **KLEENEX** . . . 15c
- COLGATE, 50c SIZE **DENTAL CREAM** . . . 33c
- MODART, 75c SIZE **SHAMPOO** . . . 43c
- ISOPHROPHYL, PINT BOTTLE **ALCOHOL** . . . 15c

DOUBLE 2x GREEN STAMPS TUES. WITH \$2.00 PURCHASE OR MORE

Piggly Wiggly SUPER MARKETS

Hospital News

ADMITTED:
S. H. Jones, medical; Tony Martin, medical; Mr. B. J. Black, medical; Jose Pamas, medical;

Bobby Freeman, medical; Mrs. Emmitt Smith, medical; Mrs. H. G. DeLoach, surgery; Mrs. Jeffrey Avery, surgery; Mrs. Roy Bra-shear, medical; Horace Wood-ward, medical; Rose Lee Davis, tonsillectomy.
DISMISSED:
Mrs. A. C. Bell, medical; David

Wood, medical; S. A. Jacobs, medical; Mrs. Bryson, medical; Betty Burkhead, medical; Melvin Trjede, J., medical; Mrs. Haley, medical; M. Hicks, medical; Mrs. Jess Greene, surgery; Mrs. W. J. Howell, medical; O. J. Rosson, medical; Gicon Gall-man, accident; Janice Gollman,

accident; Mrs. Fred Gallman, ac-cident; David Gallman, accident; Leatrice Gallman, accident; Twilla Gallman, accident; Rob-ert Gallman, accident; Lee How-ard, accident; Bill Masien, med-ical; Carolyn Kirk, tonsillectomy; Mrs. D. O. Buhman, medical; Mrs. Lee, medical;

Mrs. Mary Holmes, medical; E. J. Thomas, medical; Mrs. Hertha Walke, medical; Mrs. Merle Barnhouse, medical; Mrs. E. Gil-mor, medical.
CONGRATULATIONS TO:
Mr. and Mrs. William Cooper, colored, on the birth of a daugh-ter, Minnie Lee, March 16, 1955.

Mr. and Mrs. H. George Slater on the birth of a son, Lewis James, March 12, 1955.
Mr. and Mrs. Alford Joronida, on the birth of a son, Joseph, March 11, 1955.
Mr. and Mrs. Albert W. Griff-in on the birth of a daughter, Cynthia Jo, March 15, 1955.
Mr. and Mrs. D. E. Harper on the birth of a son, Mark Steven, March 20, 1955.
Mr. and Mrs. A. C. Welch on the birth of a daughter, Patricia Fay, March 21, 1955.

Philathea Circle Members Observe 3rd Anniversary

Members of the Philathea Cir-cle enjoyed an anniversary din-ner in the home of Mrs. Harold Allison, Thursday evening, March 17 at 7:30 in the evening. This was the third anniversary of the organizing of the circle. A beautiful birthday cake was baked for the occasion by Betty Murray.

Progress WSCS Members Plan Amarillo Visit

Six or more members of the Progress W. S. C. S., are planning to visit the Wesley Center, a community house in Amarillo, which is supported by the so-ciety, it was revealed at the regu-lar meeting last Thursday after-noon.
The date for visiting has not yet been set. The group plans to take a contribution for quilt scraps and sissors to the center.
Joyce Walker presided over the business hour. Velma Gwyn, spiritual life secretary, organized a prayer group to meet thirty minutes prior to each regular meeting. Greeting cards and flavoring are now offered for sale by the society. All members of the WSCS are asked to hand their written statements on "Why I Belong To The WSCS", to Doris Wedel by March 27, so that she can incorporate them into a let-ter.

A musical program was pre-sented by some of the piano stu-dents of Mrs. Sam McKinstry. Carolyn and Veta Allison, Joyce Adams and Kathy Moore were the students presenting num-bers.
Dorothy Wyer, president, was in charge of business. Plans were made for the Mother-Daughter banquet to be served by the Circle in Fellowship Hall, May 16.
The next meeting will be in the home of D. Welch, April 14.

Members present were: Gladys Black, Waneen Ragsdale, Sam-my Allison, Theresa Edwards, Dorothy Wyer, Pearl Stephens, Betty Murray, Mildred McRey-nolds, Ida Mae Shofner, Charlene Bickel, and visitors, La Veta Mc-Kinstry, Jean Moore, Joyce Adams, Carolyn and Veta Allis-on, and Kathy Moore.

STEEL FILES in stock at The Journal. Phone The Journal for your office supplies, 7220 or 5400.

Waneen Ragsdale.
Mrs. Harold Allison gave a demonstration on correct table setting, which was enjoyed very much.

Delicious refreshments were served.
The next meeting will be held at the home of Mrs. Floyd And-reas, April 6.

WE HAVE MOVED

To Our New Location
Across Street North Of
King Elevator
If Front Door Is Closed,
Please Come To Back Door

HUNKE ELECTRIC

PHONE 7070

Mrs. Holdeman Is Hostess For PVS

The Pleasant Valley Social Club met in the home of Mrs. Al-ta Holdeman, Wednesday even-ing, March 16. Mrs. Billie Free, vice-president, brought the meet-ing to order and was in charge.
It was voted to start having two hostesses at club meetings.
Beautiful cognages were pre-sented to new members who were present for the occasion. They were Mmes. C. E. Monroe, Venita Blair, Ruth Lacky, Judy Green, Vera Inman, Gaynelle Pitts, and

NOW... Pittsburgh presents the NEW PAINT TWINS



Companion Finishes for walls, for trim
They're the newest experience in painting... Pittsburgh's twin paints for walls and trim... Wallhide Rubberized Satin Finish and Satinhide Enamel. Made from a new formula which gives them properties unobtainable before—a satin texture with elastic-like toughness. Tested to assure finest performance, like all Pittsburgh Paints.

Wallhide Rubberized SATIN FINISH
Use it in living, dining and bed-rooms for its beauty and durability. Apply it with brush, roller or spray... watch it glide on evenly to quick-dry with a soft, lovely sheen. One coat covers most surfaces—no primer or undercoater needed. Washable too!

Satinhide Enamel
Satinhide matches its twin on all counts. Spreads easily, covers evenly, dries quickly on all wood and metal trim. Stubborn stains wash off easily... that's why it's ideal for kitchens and bathrooms. Anyone can do a satisfactory painting job with the Pittsburgh Twins!

WILLSON-SANDERS LBR.
PHONE 7130 MULESHOE

Anthony's
C. R. ANTHONY CO.
smart values for...
Easter
AT ANTHONY'S LOW PRICES

Spring GOES TO YOUR HEAD

A froth of flowers in a saucy upturned brim... pale pink roses... intriguing veils capturing the mood of spring. Enchantingly feminine.

- Lovely Colors
- Newest Styling
- Worth Comparison

AND ONLY **3.95**

Perky new straws... exotic turbans... head-hugging cloches... Smartly bejewelled... delightfully becoming. You'll love their profile flattery.

Spring & Summer Favorites

- Suintouch Linen
- Master Sheer Crepe

12.75

A—Nothing could be finer for the coming season than this Suintouch Linen suit. Light-weight, lovely colors that let you be as cool-looking as a mint sherbet. Comes in Blue, Pink, and Aquo.

B—Navy is indispensable... for launching the new season's spirited styles. This Navy Sheer has just the right touch... a linen collar that complements the loveliness of a sheer.

SIZES 12-20

ATTEND THE LOS PLANOS ANNUAL STYLE SHOW FRIDAY, MARCH 25

Embroidery Trimmed RAYON CREPE

Size 14 1/2-24 1/2 **12.75**

A tribute to your good taste is this simple and versatile navy crepe dress. You'll look competently poised in its slender lines, its touch of white linen embroidered rim. Navy Only.

Smart FOR SPRING Smart FOR SUMMER BAGS

Your new bag will reflect the smartness of your bright new costumes... We have them in gleaming patents... colorful plastics... smart straws... We've a style to match your every mood... A price to match every budget!

- New Styles
- New Colors

ONLY 2.98

Anthony's
C. R. ANTHONY CO.

SMART SPUN LINEN DRESSES ONLY 5.90

The new Torso line is the newest of the Season. We have it here in Spun Linen with swinging pleated skirt that gives you graceful action. Two-zipper yoke neck. Comes in Powder, Pink, and Blue.

SIZES 9-15

Forecast... clear and warmer. You'll love this light spun linen two-piece dress for the summer months. Cardigan neck, a touch of elegance in the jewelled trim. A casual to wear everywhere. Powder, Malze, and Lilac.

Jumper Type Butcher Linen With Stole

5.90

Every line is a flattering one in this butcher linen sheath. With stripe trim and stripe-lined stole it will be ice-cream cool throughout the summer. Comes in Navy, Powder, and Gold. Sizes: 9 to 15.

Anthony's
C. R. ANTHONY CO.

- PATENTS
- PLASTICS
- STRAWS
- Compare Quality
- Compare Style
- Compare Price

FORMER RESIDENT DIES 1:55 March 22. The Fyies formerly lived northeast of Muleshoe. Community received a phone call Tuesday that F. W. Fyie of Frederick, Okla., had passed away at

Mrs. G. C. Bristow will present her expression and kindergarten pupils in a recital tonight at 7:30 in the auditorium of the old First Baptist Church.

RECITAL TONIGHT

Mrs. G. C. Bristow will present her expression and kindergarten pupils in a recital tonight at 7:30 in the auditorium of the old First Baptist Church.

HOME FOR WEEKEND

Marlin Inman is home this weekend to visit his parents, Mr. and Mrs. Sherman Inman and other relatives and friends. He is a student at Hardin-Stimons in Abilene.

Band, Chorus To Visit Four Schools

Three area high schools will be visited by Muleshoe high band and chorus Tuesday of next week, the only time this has been attempted by a local school musical organization. Norvil Howell, band and chorus director, said the groups will give concerts at Bula school at 9 a.m., March 29; at Three Way at 11 the same morning, and at

Lazbuddie at 3 p.m. Band and chorus members will have their lunch at Three Way. There will be about fifty in the band and thirty in the chorus, Mr. Howell said.

son, Annette Leverage, Delores Lowe, Marsha Owens, Shirley Jacobs, Mary Pruitt, Fay Williams, Janell Wimberley, Opal Ford, Patsy Crow.

Tenor: Jimmy Wilkerson, R. L. Gabbert, Billie Ellis, Thurston Garrison, Ray Cline, Eugene Shaw.

Bass: Carl Adair, Robert Berry, Joe Roark, Dwane Farr, David Mathis, Don Copley, Jim Pat Patterson, Jack Tidwell.

BAND PERSONEL
Clarinet: LaVon Copley, Butch Lenau, Linda Lou Lancaster, Billie Ann Pence, Keith Bearden, Gean Gray, Sherry Allison, Nan Allison, Doris Ann Fields, Dean Lackey, Delores Cannon, Patsy Nowlin.

Oboe: Tommy Thompson.
Flutes: Alva Lee Shofner, Janelle Sedgwick, Betty Shanks.

Bass Clarinet: Annette Leverage, Paula Provence.
Bassoon: Darrene Nowlin.

Saxophone: Gaylord Tate, Sandra Darsey, Jackie Howell, Carl Adair, Barbara Douglass.

French Horn: David Mathis, Robert Berry, Lyndall Fletcher, Wesley Stephens.

Cornets: Jimmy Wilkerson, Frank Wuerfle, Randall Craig, Rosemary Hicks, Winston Allison, John Lee Howard.

Baritone: Charles Walters, Jimmy Williams, Mary Woodard.

Trombone: Don Copley, Eugene Morrison, Linda Millen, Charles White, Dudley Bristow.

Bass: Bettie Collins, Karolene Towns, Kenneth Powell, Jim Pat Patterson.

Equipment Managers: Dwane Farr, Eugene Shaw.

Chorus Competes At Plainview

The chorus of Muleshoe high, with 30 members, will compete in the Interscholastic League Competition Festival for Region 1 in Plainview the coming Saturday.

They will give a 15-minute concert which will start about 10:30. Other schools which will send groups to the competition are Plainview, Levelland, Brownfield, Slaton, Littlefield, Spur, Abernathy, Ralls, Morton, and Sundown.

Norvil Howell, the director, will accompany the local boys and girls and conduct the concert.

Preview Of Style Show Will Be On Channel 11

Thursday evening, March 26, at 6:00 o'clock there will be a preview of the Style Show scheduled for Friday evening, on Channel 11, Lubbock.

Mrs. Ruth Roberts will be narrator of the show.

Models selected for the show are: Carolyn Herrington, Remund Wilson; Marlene St. Clair, St. Clair's; Cindy Smith and L. T. Green, III, Cobb's; Davie Jean Anderson, Anthony's; Gloria Stinson, Fashion Shop; and Sharon O'Hair, Rose Marie Shop.

Volleyball Team 4th In Spade Play

Muleshoe High school's girls' volleyball team placed fourth in the Spade Invitational tournament last week. The local girls were off to a good start by beating the host Spade team in the opening round of play, but the girls from Whitharrel, who went on to take the championship, stopped the home team's advance in top bracket play.

IN MEMORIAM

We seem to give her back to Thee, dear God,
Who gavest her to us;
Yet as Thou didst not lose her in giving,
So we have not lost her by her return.

Not as the world giveth givest Thou, O lover of souls!
What Thou givest Thou takest not away.
For what is Thine is ours always,
If we are Thine.

And life is eternal; and love is immortal;
And death is only a horizon and a horizon is nothing save the limit of our sight.

Lift us up, strong Son of God, that we may see farther;
Cleanse our eyes that we may know ourselves nearer to our beloved who are with Thee.

And while Thou dost prepare a place for us,
Prepare us for that happy place,
Where she is and Thou art, we too may be.

In memory of our sister
NAOMI (STELL) ALCORN
by
MARY (STELL) SELF
Denton, Texas

HOME LOANS



Our home loan plan makes it as easy as possible for you to carry your loan to completion

If you are interested in owning a home, we are interested in helping you do it economically!

Come In Soon and Let's Talk It Over!

First Federal Savings & Loan Ass'n.

4th and Pile Sts., Clovis, N. M.
FOR INFORMATION IN EARTH AND MULESHOE SEE -
MILDRED DAVIS, N. F. L. BUILDING

SOCIALIZED SECURITY?

IF ANYONE IS INTERESTED IN OPPOSING SOCIAL SECURITY FOR FARMERS

PLEASE COME TO THE PLEASANT VALLEY MEETING HOUSE

8 Miles East, 3 North of Muleshoe On Plainview Highway

— MEETING STARTS AT —

8:00 P. M. — THURSDAY NIGHT MARCH 24

LOOK at these SPECIALS!

- Monarch, No. 2 Can, Crushed PINEAPPLE 29c
- White Swan, No. 303 Can, Sliced PEACHES 19c
- WHITE SWAN, NO. 2 1/2 CAN Fruit Cocktail 39c
- Wapco, 5 Oz. Can OYSTERS 39c
- WHITE SWAN, NO. 303 CAN MUSTARD or TURNIP GREENS 2 for 25c
- C & H PURE CANE, 10 LB. BAG SUGAR 89c
- CAMPBELL'S, NO. 1 CAN VEGETABLE BEEF SOUP 2 for 33c
- CONCHO, NO. 303 CAN TOMATOES 2 for 29c
- PURASNOW, 5 LB. BAG FLOUR 39c
- WHITE SWAN, 24 OZ. JAR STRAWBERRY PRESERVES 59c
- TIDE Large Box 29c
- WHITE SWAN, 24 OZ. JAR RED CHERRY PRESERVES 49c
- Wapco, No. 303 Can Whole Beets 25c
- Wapco, Cut, No. 303 Can Green Beans 15c
- Hormel, 12 Oz. Can SPAM 39c

- FRESH FRUITS & VEGETABLES**
- Firm Green Cabbage 10 LB. BAG 59c
- No. 1 Idaho Russett POTATOES 59c
- CRISP CRUNCHY CARROTS 1 lb. cello bag 10c
- FRESH FIRM LETTUCE LB. 10c

- FROZEN FOODS**
- Bird'e Eye, 6 Oz. Can Orange Juice 35c
- 2 FOR Donald Duck, Whole, 10 Oz. Pkg. Baby Okra 23c
- BIRD'S EYE BABY LIMA BEANS 10 oz. pkg. 27c

- MORTON'S CHICKEN, LUNCHEON SIZE Pot Pies 23c

- QUALITY MEATS**
- CUDAHY PURITAN, SLICED, FAMILY STYLE BACON 2 Lb. 89c
- BOSTON CUT PORK ROAST lb. 35c
- RIB OR BRISKET Stew Meat LB. 16c
- CHOICE GRADE ROUND STEAK lb. 69c

WAGNON GRO. & MKT. PHONE 4060 DELIVERY SERVICE

FOR YOUR PRESCRIPTIONS TO BE - FILLED RIGHT -
— HAVE THEM FILLED BY —
DAMRON REXALL DRUG STORE

WE FILL ANY DOCTORS PRESCRIPTION
THE MOST COMPLETE PRESCRIPTION
DEPARTMENT IN WEST TEXAS
Muleshoe Phone 2100

OUR BRAND NEW SAW TYPE DELINTING PLANT

Has Been Completed and Will Begin Operating
MONDAY, MARCH 28

CLEANING With The Bauer and Clipper Cleaners
SAW TYPE DELINTING With Continental Oil Mill Type Gins
TREATING With The Gustafson Slurry Type Treater Using Either Ceresan or Orthocide Seed Protectants

TOTAL COST IS ONLY 1c PER LB.
—Location 20 Miles North of Muleshoe—

FOR AN APPOINTMENT CALL—
Hereford, Texas — Hub Exchange 2172

HUB DELINTING PLANT
Route 1 Friona, Texas

THE MULESHOE JOURNAL

DEDICATED TO THE PROGRESS AND DEVELOPMENT OF BAILEY COUNTY AND THE GREAT MULESHOE COUNTRY

VOLUME 35, NUMBER 12

SECTION II — 8 PAGES

THURSDAY, MARCH 24, 1955

Four Muleshoe Boys Completing Basic Training At Lackland AFB



ROBERT "BOB" GREER

The four young men pictured above are now completing their Air Force basic military training course at Lackland Air Force Base, which is located near San Antonio.



STANLEY SIMS

The boys are: Carlos Thomas, son of Mr. and Mrs. Arlie Thomas; Homer Brogdon, son of Mr. and Mrs. O. S. Brogdon; Stanley Sims, son of Mrs. Alice Sims; and Robert Greer, son of



HOMER BROGDON

N. H. Greer. All the parents are Muleshoe residents.



CARLOS THOMAS

TO SOUTH DAKOTA

Mr. and Mrs. L. V. Julian of Lubbock, visited in Muleshoe Sunday with his mother, Mrs. N. J. Matthiesen. They were on their way to South Dakota to visit their son Jerry and wife, Jerry is in the U. S. Armed Forces and will be released in three more months. He was recently voted "Outstanding Soldier" at the base where he is stationed.

VISITED DAUGHTER

Mrs. Claude Sanders spent last week in Midland with their daughter, Mrs. George Neill while Mr. Neill was in Dallas on business. She said she visited Paul and Helen Gardner and their new baby while there and really had a nice time. She reports that everything down there is green and very pretty.

AMERICAN T. V. SERVICE

ON ALL MAKES AND MODELS — TV AND RADIO

WEEKDAYS 8:00 A. M. TO 9:00 P. M.

PHONE 3442

BOB GLASS
Service Tech.

1222 Ave. E
1 Block South of Grade School

SINGLETON FUNERAL HOME

Ambulance Service Day or Night

DIAL 2860

TRAVIS E. REED, Mgr.

Combining Allotments Presents Complex Problem, Farmers Find

(Continued From Last Week)

Fourth: The increased production resulting from such combinations increases total national production and results in an acreage cut for all farmers next year. The farmers present indicated by discussion and vote that they thought that this was an unfair situation and that an attempt should be made to correct it.

They also indicated that they thought that this was not just a local situation but was a local situation that multiplied itself hundreds of times throughout the cotton producing areas. Not only does it apply in dryland and irrigated combinations but also in poor farm and fertile farm combinations. Under these circumstances, they thought that any solution must apply to the total cotton producing area and not just one segment thereof.

What Is The Solution?

All present agreed that this was the sixty-four dollar question. They agree to the basis principal that production of crops under allotment should be restricted to the farm on which the allotment originated. They promptly disagreed on what constituted a farm. This led to the suggestion that if farms were combined then crops under allotment should be rotated those farms on the basis of the percentage in acreage that each farm represented in such combination. In the discussion that followed it became evident that there were several loopholes in this proposal.

In private discussions following the meeting, several farmers have expressed the opinion that production of basic crops under allotment should be rotated across the entire tillable acreage of the farm on which the allotment was based, and if the farm had tillable acreage that was unsuitable for the production of the allotted crop and the farmer was unwilling to plant the allotted crop on those acres, then those acres should be excluded in calculating the acres of the allotted crop to which that farm is entitled.

To illustrate: If a farm had 320 acres of cultivated land and 20 acres of that 320 is unsuitable for cotton, then only 300 acres should be used in calculating that farm's cotton allotment. Then, if the farm is located in a

HAVE NEW GRANDSON

Mr. and Mrs. J. B. Williams visited over the weekend in Stinnett with their son and daughter-in-law, Mr. and Mrs. Jerry Williams and new son Mike. The Williams have a daughter, Pamela, also.

FROM PLAINVIEW

Mrs. Charles Julian and children of Plainview visited here over the weekend with her mother, Mrs. A. H. Scarborough and her husband's mother, Mrs. N. J. Matthiesen.

VISITED PARENTS

Mr. and Mrs. Joe Embry visited last weekend at Dexter, N. M., with her parents, Mr. and Mrs. J. M. Wilson.

HAD TONSILS REMOVED

Mrs. William "Bill" Harmon underwent a tonsillectomy last week at the West Plains Hospital and Clinic.

MAGIC SLATES, 2 sizes, on sale at The Journal.

county having, say, 40% cotton allotment, and the farm has no other basic allotment crop such as wheat, then the cotton allotment for that farm would be 40% of 300 acres, or 120 acres of cotton. This would have to be rotated across the 300 acres used in calculating the allotment.

We might summarize the meeting by saying that a large majority of the farmers present thought that the present practice of combining farms is unfair; that we should try to devise a more equitable system, and explore all possible angles in search of that system.

Mules Place Third At Hereford Meet

Canyon High School's Eagles totaled 39 points to win the Hereford Invitational track meet last Friday with the host Whitefaces needing 32½ to capture second place honors. The local Mules edged Farwell half a point to place third with 21 tallies.

Leading the way for the Mules was Gaylord Tate, who won the 440 yard dash in 55.0 and placed second in the 220 yard dash and fourth in the broad jump event, leaping 17' 3".

Other Muleshoe places were: 880 yard run, Doyle Henry, 2; Eddie Wilt 3; Mile Run, Hicks, 2; Jennings 4; Mile Relay, Muleshoe 2.

NOW... D. H. SNEED

can supply all your irrigation needs with



IRRIGATION EQUIPMENT

At last... one dependable source for all your irrigation requirements. We now represent the W. R. Ames Company, one of the nation's oldest and largest manufacturers of portable irrigation equipment.

SPRINKLE, FURROW or FLOOD... whatever watering method is best for your needs, there's an Ames System that does the job efficiently and economically. Our irrigation specialists will help you plan and install the Ames System that assures bigger and better crops with savings in labor and water.

AMES ROTO-RAIN Revolving Sprinkler Systems



Gentle, thorough water coverage for level or sloping fields. Portable aluminum pipe with the famous Ames ABC Couplers—no hooks, no latches, instant connections.

AMES GATED SURFACE PIPE For Controlled Furrow Watering

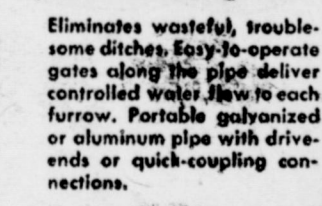

Eliminates wasteful, troublesome ditches. Easy-to-operate gates along the pipe deliver controlled water flow to each furrow. Portable galvanized or aluminum pipe with drive-ends or quick-coupling connections.

AMES "ABC" COUPLERS Pressure Locking—No Hooks or Gadgets



Push, click, it's ready to operate. Automatically locked and sealed by water pressure. A twist and a pull—it's apart. 22° flexibility at each joint. Also portable ABC HYDRANT-VALVES for main to lateral control.

OTHER AMES EQUIPMENT PERF-O-RAIN low pressure perforated sprinkler pipe, LO-HEAD SURFACE PIPE for flooding and volume delivery, SYPHONS and FURRO-TUBES for easier ditch-to-field watering, TOW-A-LINE for moving sprinkler lines as a unit by tractor, MID-DRAIN center riser and drain units for sprinkler pipe.

LET US HELP YOU PLAN AN EFFICIENT IRRIGATION SYSTEM. FREE PLANNING SERVICE AND HELPFUL ILLUSTRATED FOLDERS.

D. H. SNEED IRRIGATION SUPPLY

Phone 4170 Muleshoe
YOUR HEADQUARTERS FOR AMES IRRIGATION EQUIPMENT

Most Powerful Car at its Price!

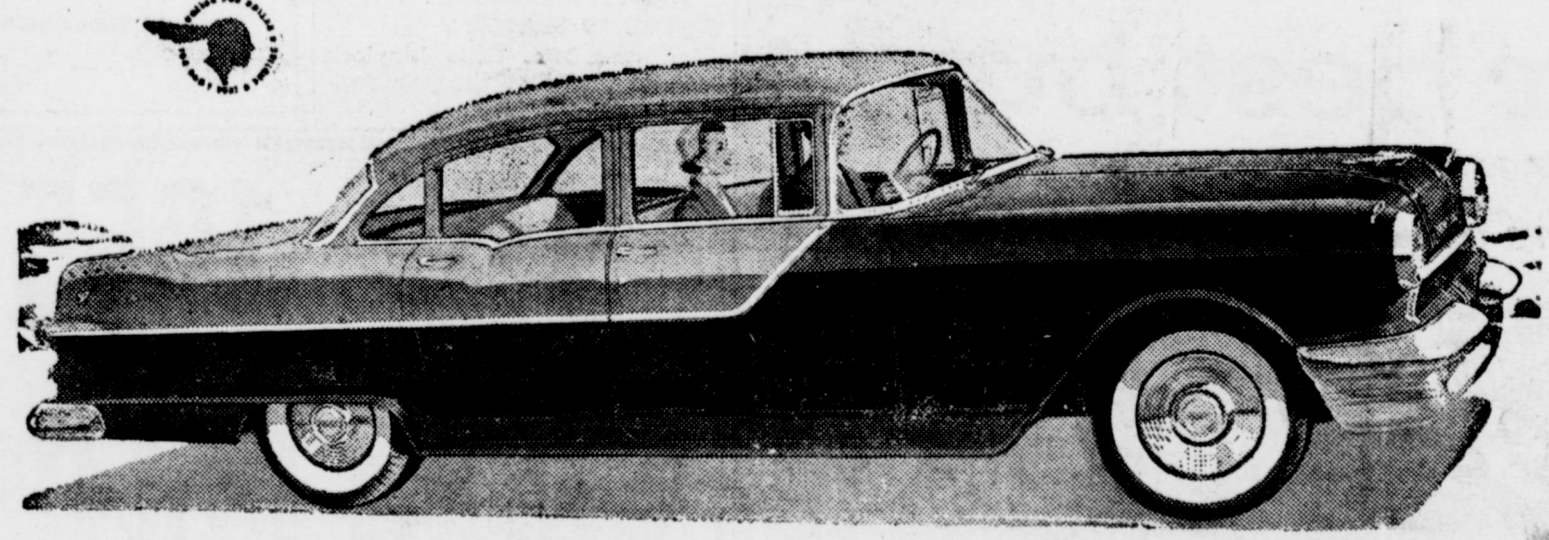

Come in and try the sensational performance of Pontiac's 200-HP Strato-Streak V-8!



If all the talk about horsepower has left you confused, let this one simple fact set you straight.

Model for model, the sensational new Pontiac Strato-Streak V-8 delivers more horsepower per dollar than any car in its field. And that fact holds good whether you specify the four-barrel carburetor—a low-cost option that puts 200 eager horsepower under Pontiac's handsome hood—or the regular 180-horsepower Strato-Streak V-8.

The Strato-Streak V-8, part and parcel of every Pontiac, produces performance as fresh and distinctive as Pontiac's Twin-Streak styling and Vogue Two-Tone beauty—with traditional Pontiac dependability and the greatest economy in Pontiac history.

But Pontiac's extra value doesn't stop with power. Its Shock-Proof chassis, wide-stance rear springs, long 122" or 124" wheelbase, recirculating ball steering and bigger brakes provide fine-car comfort and handling.

Come in at your first opportunity and road-test Pontiac's spectacular Strato-Streak V-8 performance and you'll quickly see why sales are now at an all-time high!

You can buy a big, powerful Pontiac for less than many models of the lowest-priced cars and much less than stripped, economy models of higher-priced makes!

Look high and low... and you'll go

Pontiac

LADD PONTIAC

Phone 3080

Muleshoe

OPEN
SATURDAY, APRIL 2

TO CALIFORNIA

Mr. and Mrs. R. C. Cline and their daughter and son-in-law, Mr. and Mrs. Jim Simmons and son left the latter part of last week for California, where they will visit relatives and tour points of interest in the state.

RETURNED FROM FISHING TRIP

Mr. and Mrs. Happy Wagon, Mr. and Mrs. George Johnson and Vance Wagon went to Possum Kingdom Lake last week on a fishing trip. They reported that they had good luck and caught a lot of fish on the trip.

TO AMARILLO

Mr. and Mrs. Noel Woodley and Mr. and Mrs. Sam Fox were in Amarillo last Friday on business.

Reseal Loan Program Established For Crop Farm Stored Sorghum Grains

A Reseal Loan Program has been approved by Commodity Credit Corporation, whereby farmers may extend their loan on 1954 Crop Farm Stored Barley, Grain Sorghums and Oats for one year.

A producer who desires to participate in the Reseal Loan Program must file an application with the county ASC Office which approved the Loan before March 31, 1955, on Grain Sorghum and April 30, 1955, on Barley.

The eligibility requirements for Barley and Oats under the reseal program are the same as for the regular 1954 Loan Program. Eligibility requirements for Grain Sorghums are the same as for the regular 1954 Loan Program, except that it must not contain in excess of 12% moisture. (One per cent lower than for the regular 1954 Loan Program).

If a producer makes application to extend a Farm-Storage Loan, a sample of Grain will be drawn and submitted to an approved laboratory for grade analysis, in order to determine that the grain meets the eligibility requirements for price support.

If the grain is stored on land owned by someone other than the producer, consent for storage in writing must be obtained through May 31, 1956, on Grain Sorghum and June 30, 1956, on Barley or Oats.

A storage payment in line with the current Uniform Grain Storage Agreement rates will be paid farmers who reseal their 1954 crop loan grain. Farmers who hold their grain until the maturity date for the reseal 1954 crop grain, will receive a full storage payment for the entire period.

If a farmer redeems his loan prior to maturity, he will receive a storage payment for the period beginning 60 days after the maturity of the regular 1954 Crop Support Program and continuing

through the time he keeps the commodity in storage as loan collateral. This storage payment will be at a daily rate equal to the full storage rate divided by the number of days between "60 days after the 1954 maturity date", and the 1955 maturity date.

through the time he keeps the commodity in storage as loan collateral. This storage payment will be at a daily rate equal to the full storage rate divided by the number of days between "60 days after the 1954 maturity date", and the 1955 maturity date.

through the time he keeps the commodity in storage as loan collateral. This storage payment will be at a daily rate equal to the full storage rate divided by the number of days between "60 days after the 1954 maturity date", and the 1955 maturity date.

through the time he keeps the commodity in storage as loan collateral. This storage payment will be at a daily rate equal to the full storage rate divided by the number of days between "60 days after the 1954 maturity date", and the 1955 maturity date.

through the time he keeps the commodity in storage as loan collateral. This storage payment will be at a daily rate equal to the full storage rate divided by the number of days between "60 days after the 1954 maturity date", and the 1955 maturity date.

through the time he keeps the commodity in storage as loan collateral. This storage payment will be at a daily rate equal to the full storage rate divided by the number of days between "60 days after the 1954 maturity date", and the 1955 maturity date.



MOST REPRESENTATIVE HOBBS KNIGHT OF THE ROAD for 1954 is H. E. (Sonny) Box of Waco, oil company transport driver, who will be honored at an April 5 award banquet in Austin at which Governor Allan Shivers will be the principal speaker. Box was selected from 66 truck drivers cited for their highway courtesy by the program last year, and will receive the "1954 Shield" and an air-conditioner for his truck cab. The awards program is sponsored by Hobbs Manufacturing Company, Fort Worth trailer-building firm, the Texas Safety Association and the Texas Department of Public Safety, whose director, Colonel Homer Garrison, Jr., will make the official presentation to Box.

HOGS ARE CHEAP

AT PRESENT MARKET PRICES WE CAN SELL YOU

1/2 OF A 200 LB. HOG FOR \$17.50

WE WILL PROCESS YOUR PORK FOR A VERY SMALL CHARGE

WE HAVE **BEEF** FOR SALE

MULESHOE LOCKER COMPANY

Phone 7030

Muleshoe



BUTANE AND PROPANE

Our New 2-Way Radio Enables Us To Give An Even Better Service

WIEDEBUSH & CHILDERS

PHONE 2810

MULESHOE

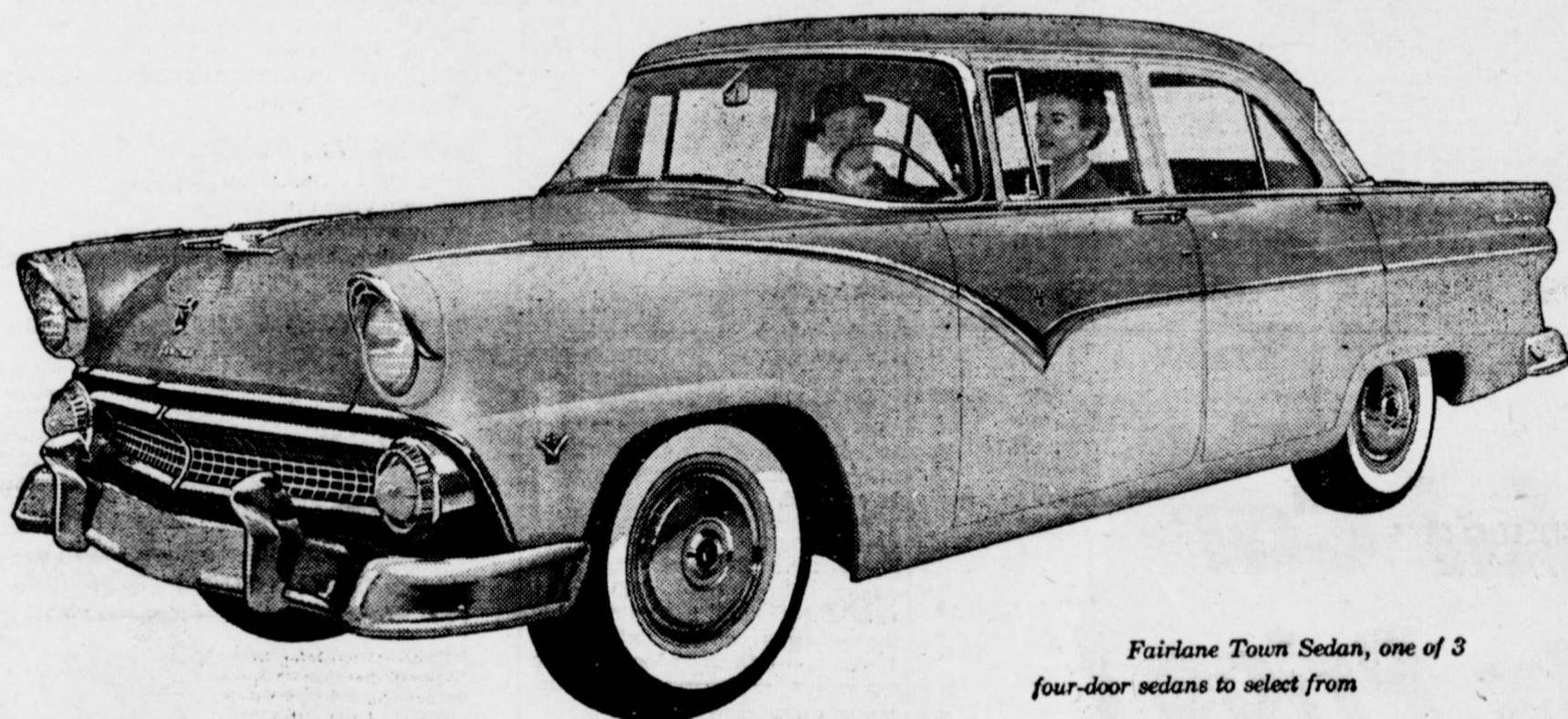

Fairlane Town Sedan, one of 3 four-door sedans to select from

Automatically your best buy!

Ford's five power assists combine to give you more added convenience and extra driving ease than you can get in any other car in Ford's field!

It's great fun to step into a Ford's rich, colorful Luxury Lounge interior . . . to touch your toe to the gas pedal and feel the masterful might of Trigger-Torque power responding instantly to your every wish. It's fun too, to bask in the admiration aroused everywhere by Ford's Thunderbird-inspired styling.

But, for the ultimate in driving fun and ease, you should try a Ford with Ford's optional power assists: new Speed-Trigger Fordomatic, power steering, brakes, windows and seat. Ford brings you the power assists that combine to do the most for you automatically . . . so you get the most out of your daily driving!

Automatic Driving at its Best

Speed-Trigger Fordomatic Drive has a new, automatic low gear which lets you start in low, shift to intermediate and then into high—all automatically—all while the selector lever is in drive position. It's the only "automatic" in its field that combines the smoothness of a fluid torque converter with the versatility of three automatic forward gears.

Power to Steer For You

Master-Guide Power Steering does up to 75% of the steering work for you on turns . . . yet you retain the natural feel of the wheel on straightaways. It's a great help when parking—makes all driving easier and more relaxing.

Power to Apply Your Brakes

Ford's Swift Sure Power Brakes do up to one-third of the stopping work for you. And there's built-in safety. With power off, you stop your car as easily as though your Ford were equipped with the standard braking system.

Power to Adjust Your Seat

Ford's 4-Way Power Seat is the only power seat in Ford's field that adjusts "up and down" as well as "forward and back" for most comfortable driving positions. A touch of the conveniently located single seat control does it!

Power to Lift Your Windows

With Ford Power-Lift Windows you don't need to stop in order to open or close all side windows. Driver can operate all four windows from the master control. And each passenger has a separate control switch for his own window.



And there's Trigger-Torque power to give you more "Go"

Test drive a '55 FORD

MULESHOE MOTOR COMPANY

PHONE 4930

FORD AUTOMOBILES AND TRUCKS

MULESHOE

FORD THE "NEW" BEST SELLER, SELLS MORE BECAUSE ITS WORTH MORE!

TO EUROPE
Bill Blackstone, who has been stationed at Fort Ord, Calif., has been assigned to overseas duty in Europe, and will leave in the near future.

FWED TO DETROIT

Mr. and Mrs. Sam Damron flew to Detroit, Mich., March 7, where they picked up their new automobile. They returned home by way of Chicago, Ill., and St. Louis, Mo. At Mexico, Mo., they visited Mr. and Mrs. Richard Smith, former Muleshoe residents, who have bought a farm there, and are doing fine. They reported a very enjoyable trip.

WENT FISHING

Bernard Phelps, Roy Jordan, Myron Pool, II, and B. Z. Beaty went to Possum Kingdom Lake last Thursday to fish. They returned Sunday and reported that didn't catch very much fish, but saw a lot of rain.

VISITED IN SLATON

Mr. and Mrs. Ottis Blaylock and family visited the past Sunday in Slaton.

FARMERS!

I Can Now

CLEAN OR DELINT YOUR COTTONSEED

WILLIAMS SEED

CLEANING CO.

Located

On Clovis Highway
Night Phone 5654

Muleshoe — Texas

NEW 1955 ROCKET OLDS

202 H. P. ENGINE

IN THE CRATE **\$475**
READY TO PUMP (EXCEPT CARBURETOR) **\$625**

This price includes NEW starter—NEW generator—NEW stand—NEW cooling coils—NEW clutch—NEW clutch shaft and bearings—NEW Murphy panel—NEW 12 volt regulator—Carburetor adaptor—Radiator hose and clamps—6 quarts of oil.

WHOLESALE PRICE APPLIES TO ANYONE — WILL SELL 1 TO 100—DEALERS WELCOME

IRRIGATION ENGINE WHOLESALE CO.

109 N. Ave. H. Rt. 3, Lubbock Phone PO5-6288

JOURNAL, Thursday, March 24, 1955, Page 3

COURT HOUSE RECORDS

Marriage Licenses
 Donald Ray Mowery and Janet Elizabeth Bartlett, March 12, 1955.
 Gene Newton Phillips and Charlene Graef, March 12, 1955.
 Deward Lelan Morrison, Jr.,

and Anita Carole Broyles, March 12, 1955.
Real Estate Transfers
 Roland Shepard and wife to Bailey County, 1.1 acres, NE 1/4 of Sec. 25, Block C; Melvin Blum and Blum Subdivision.
 Tillman Shough and wife to Joe Smith, N 1/2 of Sec. 33, Block Y, W. D. and F. W. Johnson's subdivision 2.
 Earl Burleson and Vivian Arnn to Nadine Burleson, All of E/2 of SE/4 of Sec. 43, Block Y, W. D.

FARM & RANCH LOANS

Our company is in a position to make Loans to you on any type of Farm Lands of 80 acres or more. We can loan as high as—

\$10,000

On well improved, irrigated 80 acres and as high as \$20,000 on 160 acres.

We can make ranch loans or large acreage loans that are unbelievable. Loans for irrigation wells. Improvement loans of any kind.

The rate of interest and length of loan will be satisfactory to you.

— See L. S. Barron or John Mock At —

B. & M. REAL ESTATE

South of Courthouse



Second Greatest Book on Earth

And give it the same good care that you can expect from it in case there's an emergency.

MULESHOE STATE BANK

Member Federal Deposit Insurance Corporation

This Weeks Mystery Farm

CAN YOU IDENTIFY THE MYSTERY FARM? If you are the first correctly to identify the farmstead pictured below, you will be awarded two tickets to Cox Drive-In Theatre in Muleshoe. Watch The Journal each week for a picture of an attractive farm home of the Muleshoe country.

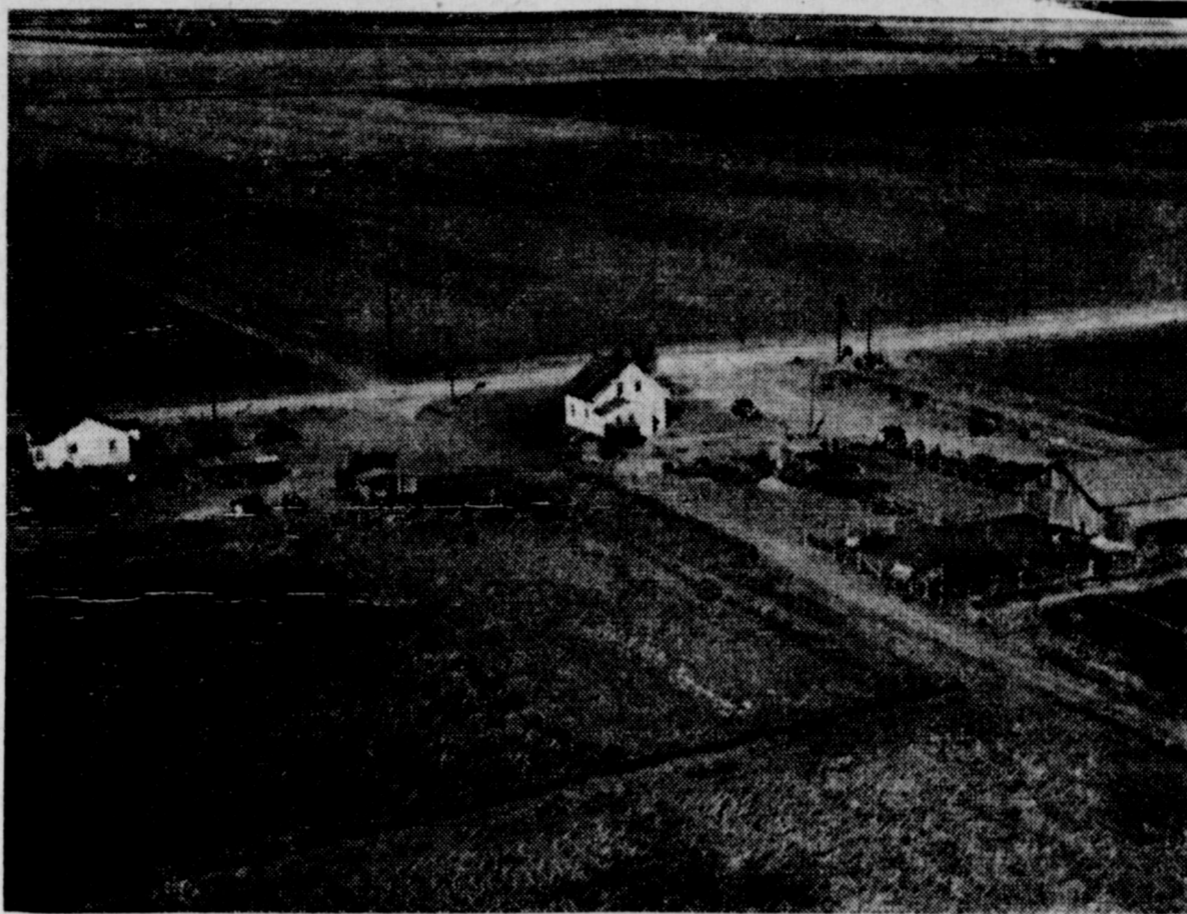

Just phone The Journal and inform us where you live and whose farm you think this is. There will be two tickets each for the first out of city dweller and the first city resident to telephone or call at this office. Phone 5400 and 7220.

and F. W. Johnson subdivision.
 Arthur Ryan and wife to H. H. Kirk, All of Lots 1, 2 and 3 in Block 46, Muleshoe.
 Bob Burkett and wife to Rufus Gilbreath, All of tract 3, Johnson subdivision, Sec. 40, Block Y, W. D. and F. W. Johnson subdivision 2.
 W. Murl Stevenson and wife to O. H. Grusendorf, All of E 48 acres of the N 60 acres of SW/4 of Sec. 72, Block Y, W. D. and F. W. Johnson subdivision 2.
 W. J. Kellum and wife to Mrs. Eva Wells, SW 1/4 out of Sec. 22, Block Y, W. D. and F. W. Johnson subdivision 2.
 Nadine Burleson to J. C. White and wife, All E/2 of SE/4 of Sec. 43, Block Y, W. D. and F. W. Johnson's subdivision 2.
 Estelle Reil Calhoun to L. D. Terrell, All of Labors 8, League 210, Deaf Smith County School Lands.
 W. H. Awtrey and wife to J. L. Actkinson, All of Lots 9 and 10, Block 45, Muleshoe.
 Muleshoe Liquefied Gas Co., to H. L. Wright and wife, All of Lot S, Block 4, Lenau subdivision, Muleshoe.
 Frances Thomas to Ira Palmer, 37.68 acres of land out of Sec. 32 and 33, in Block Y, W. D. and F. W. Johnson subdivision.
 C. H. Odum to S. D. Anderson, all of tract 6, of J. S. Edwards subdivision SW/4 of Sec. 21, Block Y, W. D. and F. W. Johnson subdivision 2.
 A. J. Bell to Rodney Jarvis, League 192, Foard County School Land.
 Roy B. Dickey to Charles H. McGinn, 1/8 interest in Labors 1 and 9 in League 194, Foard County School Land.
 L. E. Testerman and wife to B. H. Winningham, All of Lots 2 and 3, Block 34, Muleshoe.
 George G. Johnson to Harvey L. Bass, All of Lot 14, Block 4, Highland addition, Muleshoe.
 W. W. Adcock to G. T. Corry, NE/4 of Sec. 32, Block B, Melvin Blum and Blum Survey.
 Bob Burkett to Rufus Gilbreath, Part of S/2 of Sec. 40, Block Y, W. D. and F. W. Johnson subdivision 2.
 R. L. Lewis to Carl N. Pool, All of W 80 acres of NW/4 of Sec. 31, Block Y, W. D. and F. W. Johnson's subdivision 2.
 Veteran's Land Board to Vester E. Embry, All of E/2 of SE 1/4 of

H. E. NEWSOM

DIRT CONTRACTOR

Box 247 Phone 5222

MULESHOE, TEXAS

1 Block W and 1 Block S Dinner Bell Cafe

DEEP BREAKING

BULLDOZERS

CARRYALLS

LAND PLANING

D-8 CATERPILLAR TRACTORS

THE MULESHOE JOURNAL, Thursday, March 24, 1955, Page 3

A. F. ROBERTSON'S RETURN

Mr. and Mrs. A. F. Robertson are happy to be at home again in the Y. L. Community. They have been in Alamogordo, N. M., for some time where they completed building an 8-room dwelling for rent purposes. Mr. Robertson said they also built a three bedroom house there last year. He stated that rental property is high there as Alamogordo is the nearest city to the White Sands Proving Base.

VISITED FRIENDS

Dick and Jack DeShazo visited friends and relatives in Muleshoe over the weekend.

VISITED HERE

Jeanette Kirk, student at Baylor University, Waco, was in Muleshoe last week visiting her parents, Mr. and Mrs. O. C. Kirk and friends.

HERE FROM CLOVIS

Mr. and Mrs. Billy Don Barbour and children of Clovis, N. M., visited relatives and friends in Muleshoe Sunday afternoon.

Sec. 51, Block 2, W. D. and F. W. Johnson subdivision.

MRS. DWYER PROMOTED IN HONOR SOCIETY

CANYON, March 21—Mrs. Joan Ann Dwyer of Muleshoe has been promoted to spring graduate membership in Alpha Chi, national honor society at West Texas State College. Initiation and promotion ceremonies were held Friday in the Blue Room of the college cafeteria. Luther Hagard, assistant professor of government was speaker.

Mrs. Dwyer, a senior, majoring in English, is the daughter of Mr. and Mrs. J. W. Thomson. She has belonged to Mary E. Hudspeth honor society for freshman and sophomore students, and to Alpha Chi.

Potter & Gowdy

LAWYERS

Suite 111 Rumback Bldg.

Phone 158

Littlefield — Texas

Luna Snow Plumbing Shop

PLUMBING CONTRACTOR — PLUMBING SUPPLIES

Located 3rd Door East of Cecil Tate Office

Muleshoe, Texas

Call Us For Any Repair Job

Business Phone 7270

Residence Phone 3231



When you're on the go...

go glamorous!

with **skippies** by **Formfit**

Designed for your active, young way of living—this light, light Skippies Pantie smooths and slims without bones, bulk or bind. Nylon elastic net and a satin elastic front panel trim you with the gentlest touch. 2 1/2" waistband eases inches from your midriff. Try it on—see how free you feel in this wonderful new figure-maker. S, M, L and Extra Large. No. 845, \$6.50.

Shown with Life Bra No. 515. Nylon toffeta and lovely nylon lace. 32A to 42D. \$4.00.

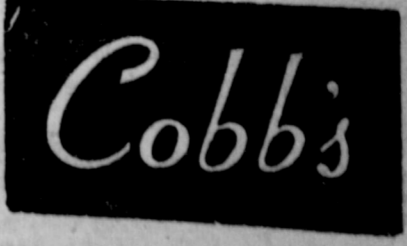

MULESHOE



Hardtop . . . with 4 doors!

AND ONLY OLDSMOBILE OFFERS IT IN EVERY PRICE RANGE!

What a "Rocket"! What a reception! Oldsmobile's new Holiday Sedan has just about turned this town upside down with excitement! And no wonder! There hasn't been a car so completely new in years! Here's an inspired combination of the stunning Holiday Coupe's sports car flair plus all the roomy comfort of Oldsmobile's big beautiful 4-Door Sedans! And to top it all off this new sensation comes to you in all three Oldsmobile series—the luxurious Ninety-Eight . . . brilliant Super "88" . . . and budget-priced "88"! See and drive the thrilling new Oldsmobile Holiday Sedan yourself—today!



NEW *Holiday Sedan* BY **OLDSMOBILE**

SEE YOUR NEAREST OLDSMOBILE DEALER

JOHNSON - NIX

WHO WILL WIN THE "OSCARs"? DON'T MISS THE ACADEMY AWARDS SHOW • NBC TV AND RADIO • WED., MARCH 30

Over Proposed Law Against Selling Merchandise For Less Than It Cost

Editor's note: The Sand Hills Philosopher on his Johnson grass farm may be unduly worried over the matter at hand this week, but you can decide that from his letter.

Dear editor: The trouble with electing a man to Congress is that he considers it a mandate as they say from the people to get his name on some legislation. There ain't nothing apparently more embarrassing to a Congressman than to visit back home and have to admit to the people he hasn't gotten a law passed that he brought up, and consequently this puts so much pressure on him he has to rack his brain to

find a spot for a new law, because if there's one thing the United States has a surplus of, it's laws.

Nearly any situation you think some Congressman has already thought of a law to cover it. But the other day a Congressman thought of a new law, and I'm concerned over it.

What he wants is a law to prohibit the sale of merchandise below cost.



T. A.

Now off-hand this might sound like a good thing, business has got to make a profit to be worth anything, and I guess if a man hasn't got the sense enough not to sell for more than he paid, maybe he needs a law to keep him in business.

But I got to thinking, I don't know what all "merchandise" would include, but I can see the day when the courts would interpret it as cattle, for example, or cotton or corn or wheat or rice, and I'm telling you when they pass a law keeping a farmer from selling below cost, they're gonna play thunder with farming.

I know farmers, in fact I'm one of 'em, who have been selling below cost for years, and you pass a law putting a stop to it and you'll throw a lot of us out of work.

Year before last, nearly anybody who sold a cow he'd bought the year before that, sold it at cost, and if this law had been in effect, by now lots of farmers couldn't have gotten to their mail box for stumbling over dead cows.

I'm not in favor of it, but one of the fundamental rights of a farmer has been to sell below cost, and you eliminate that and there'll be years when a man can't plant a new crop for worrying where to put last year's.

Maybe a druggist shouldn't be allowed to sell tooth paste below cost, or a merchant a formal evening gown, but you stop a farmer from selling his products that way and what's he gonna do for a living?

Yours faithfully,
J. A.

FILING CABINETS on display at The Journal office.

Facilities for Large and Small Animals

Clovis Veterinary Hospital

AT THE STOCKYARDS CROSSING

E. E. KRAUS, D. V. M.

104 Hull Phone 5442 Clovis, N. M.

The Muleshoe Journal

PUBLISHED EVERY THURSDAY AT MULESHOE, TEXAS

Entered as second class matter at the Muleshoe Post Office under the Act of Congress, March 3, 1897.



SUBSCRIPTION RATES

In Immediate Territory, 1 Year \$2.50
Out of Immediate Territory, 1 Year \$3.00

J. M. FORBES Publisher

BABSON DISCUSSES—

BULL MARKETS

Babson Park, Mass., March 24 — While following the Fulbright Committee I wonder why it confines its investigation to the stock market.

HOUSING SPECULATIONS MORE DANGEROUS

The real bull market of the past two years has been in housing. In 1929 the public could buy stocks on a ten per cent margin; but to buy a house required a thirty per cent margin. Now the reverse is true. The public must put up a sixty per cent margin to buy stocks; but can buy a house on a five per cent margin, or less.

Furthermore, while the Government is discouraging investment in American industries, it is offering all kinds of inducements to get people to borrow in order to buy houses. The program does not make sense. It smells

badly of cheap politics. As a result, the next financial panic will be a housing collapse — not a stock market collapse. With it there will be uncovered scandals, corruption, and untold losses; while Wall Street will come through with a clean slate.

100% MARGINS CRAZY

I feel that the suggestion of Professor John Kenneth Galbraith of Harvard College for 100% margins indicates ignorance of business customs and ethics. Today probably 85% of all those employed in industry are working for companies whose securities must be sold through the New York Stock Exchange. This means that, to issue new stocks to carry out extension or improvement programs, purchasers of these stocks must be able to borrow thereon both from Stock Exchange firms and from banks.

Requiring a 100% margin in case of war, when materials and manpower must be saved, is a wise procedure. To do so in times of peace, and when the country is facing unemployment, is foolhardy. Unless we are to get into a critical shooting war with China, there is no need for 100% margins. We already have top-heavy stockpiles of both materials and foods. Therefore, I suggest that people again be encouraged to "Buy American Industry" in order to help employment and hold up prosperity.

LOOKING INTO THE FUTURE

Let us assume there is enough "steam in the boiler" to extend prosperity throughout 1956 and safely re-elect Eisenhower if he chooses to run again. But do not forget that there will be a day of reckoning sometime. Notwithstanding the Administration's success in "nipping in the bud" the 1954 decline, it is very skeptical of any large-scale attempts to hold employment and prices up artificially. Certainly Roosevelt tried everything from "re-evaluating the dollar" to "raking leaves", and none of those medicines worked.

Only World War II turned the scales and brought back full employment with price recoveries. Perhaps even World War III would not accomplish this again with fixed prices, heavy taxes on profits, and other controls. Perhaps the Russians would rather avoid war and throw us into a depression. No one knows. It is, however, certain that some day if we all "go through the wringer", there could be a bad mess for a while. I hope the Fulbright Committee will discuss some constructive phase of the business and employment outlook in its final report. Both Senator Fulbright and his much-advertised investigation will soon be forgotten, as far as the stock market is concerned.

SMELLS OF POLITICS

The entire investigation has smelled of politics from the first. Both parties are surprised at the action of the stock market. The Republicans are blaming it all on the Democrats, claiming that it shows what would happen to business of the Democrats were in control.

The Democrats claim that the Republicans have been pushing the market down in order to bring an end to the investigation. I understand that other promi-

MULESHOE NEEDS

There comes to mind the following things that Muleshoe needs, not necessarily arranged in order of urgency:

1. 100 blocks of paved streets.
2. A sewage disposal plant.
3. Sanitary codes that will eliminate outdoor toilets and other possible disease breeding places.
4. Measures to reduce blowing dust and sand from city street surfaces and vacant lots.
5. Building, electric, and plumbing codes.
6. A clean up campaign that will reduce unsightly piles of dirt, rubbish and trash on vacant property, eliminate buildings no longer used but about to fall down from old age fatigue. Some of these old buildings and trash accumulations are not only offensive to the eye; they're a fire hazard and a menace.
7. An educational campaign to make everyone conscious of his part in keeping the city free from accumulations of trash, blowing pieces of paper.
8. An 8 inch rain, falling gently over a period of 10 days.

MULESHOE COULD USE:

A 20-room hotel, featuring a fine dining room, spacious ball room or auditorium, including a place for clubs to gather and eat.

Additional recreation facilities for youth.

Closer cooperation and understanding of our farm friends, especially as regards markets, shopping and parking convenience.

More men and women who will firmly accept responsibility when appointed to a committee or board, and will work on said job. More men and women who will concentrate on what comes first; and not spread their activities and thoughts and help so thin that no one project is really receiving their best attention.

CHRISTIAN SCIENCE SERVICES

"Blessed art thou, O Lord: teach me thy statutes... Open thou eyes, that I may behold wondrous things out of thy law" (Psalms 119:12,18). This is the Golden Text for the Lesson-Sermon entitled "Reality" which will be read at Christian Science services on Sunday.

The essentially spiritual nature of all that is real will be emphasized in the selections to be read from the Bible and the Christian Science textbook by Mary Baker Eddy.

One of the quotations from

"Science and Health with Key to the Scriptures" is this: "The Scriptures imply that God is All-in-All. From this it follows that nothing possesses reality nor existence except the divine Mind and His Ideas."

And from Psalms ((33:4): "The word of the Lord is right; and all his works are done in truth."

NEECHI

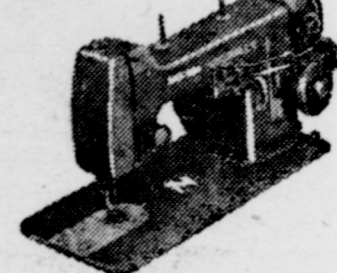

THE WORLD'S FINEST SEWING MACHINE,

Harvey Bass Appliance

Phone 4690 — Muleshoe

COL. CLAYTON MYERS AUCTIONEER

Muleshoe Livestock Auction — Sale Every Saturday

BOOK YOUR FARM SALES WITH ME

Phone 4303

Muleshoe

HARTFORD

The Barron Agency



— South Side of Courthouse —
Fire Insurance Auto Insurance
Workers' Compensation
Liability Insurance and
All Casualty Coverage
General Insurance of Any Nature

L. S. BARRON Phone 3940
Owner Muleshoe P. O. Box 68

Ashford Construction Co.

On Sedan Highway

DEEP BREAKING
LAND LEVELING

DIRT MOVING OF ALL KINDS
BULLDOZING
GRAVEL HAULING

Office 4790

PHONES

Residence 3420

— HAVE YOU TRIED OUR —

QUALITY EGGS

Taste The Difference!

WEDEL'S QUALITY EGGS—FROM CAGED HENS

Rt. 2, Phone 3388 — We Deliver Every Tuesday

BROWN SUPPLY CO.

LUBBOCK LITTLEFIELD PLAINVIEW
● CONCRETE IRRIGATION PIPE.
● "RAIN WAY" SPRINKLER IRRIGATION SYSTEMS
● SURFACE ALUMINUM PIPE
● GATED ALUMINUM PIPE
— See —

BEN CHAPMAN

Res. Phone 6859
Muleshoe

Office Phone 479
Littlefield



"Thanks to G-E push-button control, son—

Starting our pump is easier than turning on a faucet!"

"It sure is easy to start our pumps with General Electric controls. Just push a button and the pump starts—that's all there is to it with G-E magnetic starters! And you can forget about this control once it's installed. That's because its all-weather case is so well protected from rust, rain, and all kinds of weather. Even the push buttons are weather-resistant! Now take the overload relays that protect our motor from overheating. They're in a special ventilated compartment so that the heat from the sun will not cause them to prematurely shut off the motor. This compartment is also protected with a rust-proof screen to keep out insects.

All-weather protection for the control means continued protection for the motor because the control guards our motor against damage from overloads and short circuits. And the motor itself is built to last a generation or more! Its controlled bearing lubrication and sturdy cast-iron housing keep it ready for service whenever we turn it on.

"Son, General Electric knows our irrigation pumping problems and has the right motor and control team to solve them completely!"

Send for your 8-page bulletin on G-E pump motors and controls

Here's all the information you need on "How to Select and Apply Electric Equipment for Irrigation Pumping." Send this coupon today.

General Electric Co.
1801 North Lamar Street
Dallas 2, Texas

Please send me a copy of your free Bulletin GEA-5917B.

Name _____
Address _____
City _____ State _____

Be sure to ask your local pump dealer for G-E motors and control for your irrigation pumps!



PLYMOUTH WINS

FOR 1955 STYLING
OVER "OTHER 2" LOW-PRICE CARS
BY VOTE OF ALMOST 4 TO 1

THOUSANDS PREFER PLYMOUTH'S
STYLING IN NATION-WIDE SURVEY!

A well-known independent research organization asked thousands of people—in New York, Chicago, Detroit, Atlanta, Dallas, Los Angeles—to compare the appearance of '55 models of the three low-price cars. Opinions were received from men and women—from people of all ages—from owners of all the different makes of cars. The results are below.

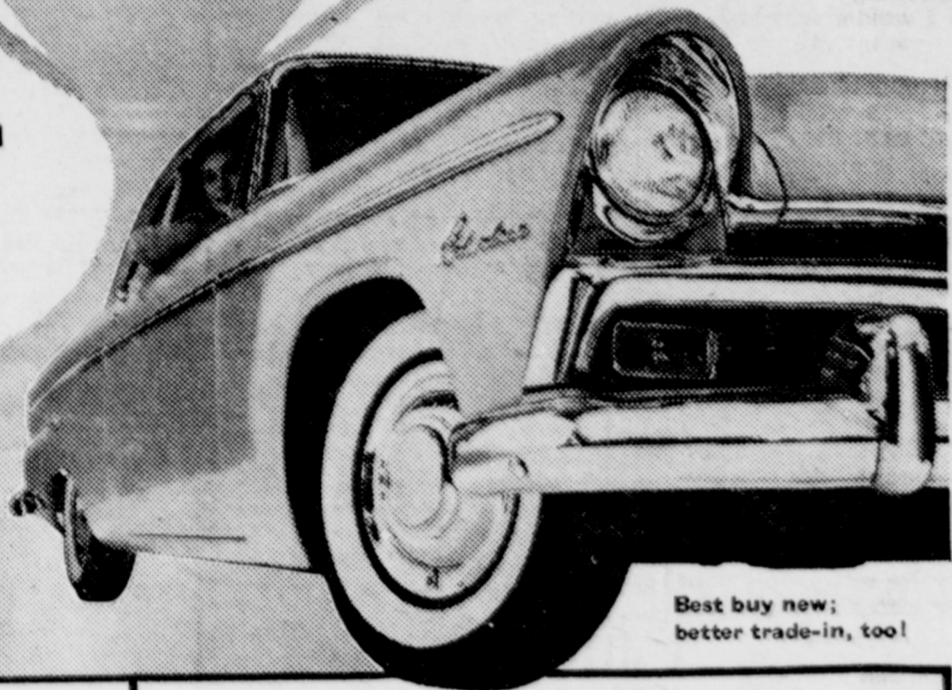

Best buy now;
better trade-in, too!

HERE'S WHAT OTHERS THOUGHT OF PLYMOUTH!

Compared with low-price car "A"	Compared with low-price car "B"
Plymouth is better looking 62%	Plymouth is better looking 66%
Car "A" is better looking 16%	Car "B" is better looking 17%
Almost 4 to 1 in Plymouth's favor!	Again, almost 4 to 1 for Plymouth!
(22% liked "both about the same")	(17% liked "both about the same")

HERE'S WHY YOU'LL PREFER PLYMOUTH, TOO!

Plymouth '55—with THE FORWARD LOOK—is the only low-price car to offer you honestly new styling, instead of a mere face-lifting. It's bigger than the "other 2" cars (longer than car "A" by 8.4 inches!). It's lower and sleeker, with a host of styling advances that wins the most applause in the lowest-price field. See everything Plymouth has to offer today!

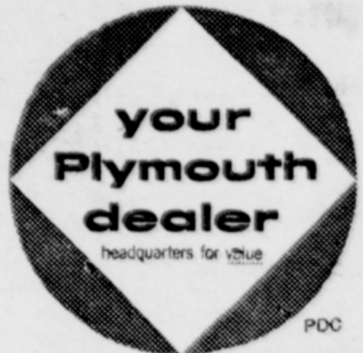

Yes, the big swing is to Plymouth—See it today—drive it away!

H. D. Council And THDA Met Monday

Bailey County H. D. Council and THDA held a joint meeting in the county club room at the courthouse on March 21, at 2:30 in the afternoon. Mrs. W. W. Couch, vice-chairman, presided.

Sixteen persons were present and four clubs, Progress, West Camp, Muleshoe and Community Center were represented.

The commissioners' supper was set for April 14, at 8:00 o'clock in the evening at the High School cafeteria.

At this annual event, the home demonstration clubs in the county will make their report to the county commissioners. Program and menu plans for the supper were made.

A meeting of the THDA committee was held after the council meeting. Mrs. S. C. Caldwell, county THDA chairman presided. Club presidents and delegates voted on delegates to attend the district meeting April 28, at Morton.

Those elected were: Mrs. S. L. Busbice, West Camp Club; Mrs. W. R. Bowers, Muleshoe Club; and Mrs. T. Haley, Progress Club. Mrs. Janie Moraw, Community Center was elected first alternate and Mrs. Horace Huton, Three Way was second alternate.

Members present were: Mrs. T. Haley, Fern Davis, Roy Carney, A. W. Copley, O. M. Self, Joe Simmacher, Gerald Byrd, N. R. Harding, Ruth Shafer, W. W. Couch, S. C. Caldwell, Mollie Stinson, Ruby Jane Batchelor, Moraw, Busbice, and Bowers.

Special Meeting Of P-TA Monday

There will be a special joint meeting of the Elementary and High School P. T. A.'s Monday evening, March 28, at 8:00 o'clock in the Junior High School building.

The purpose of this meeting is to decide whether or not to reunite the two organizations.

The vote of every parent and teacher is needed in this matter and all are urged to attend the meeting. Leaders of the two organizations feel that one large organization could better serve the schools and children than two small ones.

Attend the meeting and express your opinion.

Read The Journal Want-Ads.

Muleshoe Ladies Golf Association Met March 16

Janette Wagnon and Inez Bobo were hostesses for the meeting of the Muleshoe Ladies Golf Association on Wednesday, March 16, in the Wagnon home.

A covered dish luncheon was served to members. Lois Lenau, Melzine Elliott, Rita Johnson, Nona Blake Douglass, Mildred Lambert, Vere Fox, Mary Frances Holt, Jo Wood, Mary Pool, Ruby Hart, Edith Evans, B. Z. Beaty, Janet Wagnon, Inez Bobo, Ruth Malone, Eunice Evans, Elaine Watkins, Mamie White, Maxine Ragsdale, Elizabeth Woodley and Elizabeth Thomson.

Dues were paid to join the South Plains Golf Association again this year. The first meeting of this association will be held in Levelland on the first Wednesday in April.

The Muleshoe ladies are making plans to attend a golf luncheon in Morton on March 30. This is an annual invitation extended by the ladies of the Morton Club and is always looked forward to as a nice affair.

Mrs. Gable Hostess For WSCS Meeting

Members of the WSCS of the Muleshoe First Methodist Church held their regular meeting at the lovely country home of Mrs. W. F. Gable Monday afternoon of this week.

"The Lord's Prayer" was said in unison, led by Mrs. Morris Childers.

Mrs. H. Jay Wyer, president, conducted a short business session, during which it was reported that the half way mark had been reached in the society's special project of raising \$500 for the building fund. The members hope to reach the goal sometime in the near future.

An inspiring devotional was given by Mrs. H. C. Holt. She took her notes from the book, "Unity", and scriptures from Micha 6:8. The lesson was a continuation of the study, "Christianity and Wealth, A Symposium". The second chapter, "Women and Health", by Helen Wood, was discussed by Mrs. Holt. "American Economics Foreign

Policy", by James D. Calderwood, was brought by Mrs. H. S. Sanders, Sr., who stressed the fact that the United States is under a great burden.

Dismissal prayer was led by Mrs. J. E. Day.

Mrs. Gable served delicious angel food cake, coffee, and cocoa to Doris Marie King and Claudia Huber and Mmes. J. J. Gross, C. R. Farrell, H. C. Holt, J. E. Day, Morris Childers, H. S. Sanders, Sr., H. Jay Wyer, and Arnold Morris.

The next meeting will be at the home of Mrs. Morris Childers, March 28, at 2:30 in the afternoon.

Mrs. Arnold Morris reports that a call for good, clean used clothing is being made, especially childrens. Shoes and white cloth are among the items needed also. Mrs. R. O. Gregory is in charge of the clothing drive.

HERE FOR WEEKEND

Mr. and Mrs. Jim King and children of Roswell, N. M., visited in Muleshoe over the weekend with his parents, Mr. and Mrs. J. M. King and his brothers J. R. King and family and Doyle.

CYNTHIA JO GRIFFIN

Last Tuesday, March 15, at 1:24 a.m., Cynthia Jo Griffin was born into the home of Al and Frances Griffin. The new baby girl weighed in at a healthy 7 lb., and 7 oz.

Cynthia Jo's proud father, Al, is the Bailey County clerk.

RETURNED HOME

Mr. and Mrs. C. C. Matthews have just returned home from a three weeks visit in Tulsa, Okla., Sherman and Leonard.

They reported it was raining in that part of the country and everything was green and beautiful.

SERVICES HELD FOR MRS. ARTHUR

Funeral services for Mrs. Manley Arthur, who passed away last Saturday in Fayetteville, Ark., were held Monday morning at 10:30 in Fayetteville.

Services were held Tuesday afternoon at 3:30 in Plainview, and burial was in the Plainview Cemetery.

She was a sister of Mrs. Roy Dyer of this city. Mr. and Mrs. Dyer left here Saturday afternoon to attend the services in Fayetteville.

GARNER FARM Record books. Ideal farm record books, in stock at The Journal.

CLOSE OUT SALE

Still In Progress

Everything Must Go

THIS SALE IS FINAL! Don't Fail To Get The Things You Have Been Wanting While You Have A Chance At These Money Saving Prices

FIRST COME FIRST SERVED
OUR LOSS IS YOUR GAIN

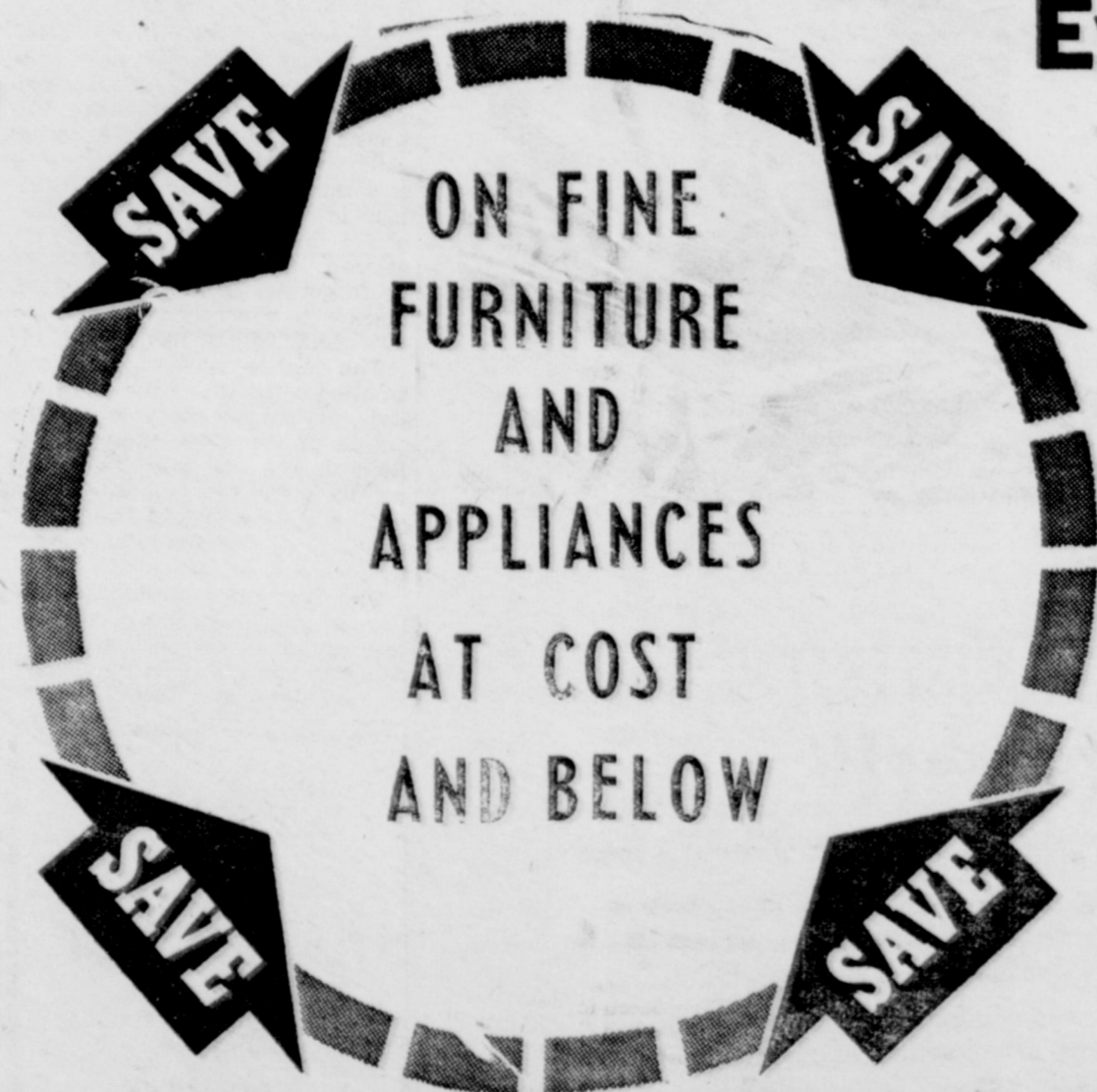

We OFFER YOU OUR FRIENDS and CUSTOMERS This Opportunity To Buy New Modern Furniture and Appliances For Your Home. Tools For Your Farm Needs. TV Sets For Your Entertainment, and Many, Many Needed Items. All At A Big SAVING TO YOU!



DYERS

PHONE 2590 MULESHOE



Soil Conservation News

COWPEA SEED SHOULD BE OBTAINED EARLY
Your local Soil Conservation

District supervisors would like to urge you to obtain cowpea seed early if you are planning to plant them in the same row with your sorghums.

They also remind you to be sure to inoculate cowpea seed to be sure they will have the ability to take nitrogen from the

air. This practice has become very popular in connection with sorghum farming in the past two or three years.

The reason this practice has become so popular is because of the small cost of seeding, the convenience of planting and cultivating, and the small amount of water required to obtain such a growth on a legume.

Many farmers report cost of seed to be less than \$1.00 per acre; that no additional water is required to grow the cowpeas in the sorghums, due to the shading effect of the cowpeas.

Another reason for their popularity with the farmers is that fact that a pronounced increase is noted in the following grain crops, generally estimated to be about 500 pounds more.

It is felt that there may be a



By John C. White, Commissioner

AGRICULTURAL WORK OF THE 54th LEGISLATURE

This is the third session of the

shortage of desirable seed, so the local board of supervisors hope you will check into the supply as early as you can.

Some of the better adapted varieties include Iron Clay, New Era, Whippoorwill, Chinese Red, and Brabham (this is noted as a climbing).

Legislature which I have observed in action as Commissioner of Agriculture. And in some ways, it is the most unique and rewarding from my standpoint.

The session now in progress at Austin has been criticized for the slowness of its work. The critics base their opinion on the number of bills which have NOT been passed.

This is an extremely poor way to judge the work of any group. A lot of bills SHOULD NOT pass. It is the kind of bills, not the number, that will determine whether this Legislature is good or bad.

From my point of observation, this 54th session is the hardest working of the last three. The committees of both the House and Senate are receiving better attendance from its members. The legislators seem well informed on state problems and they ask good questions.

I speak primarily for the House and Senate Agriculture committees. In my dealings with them

this year, I have come in contact with some outstanding workers.

Rep. Elbert Reeves of Matador is chairman of the House Agriculture Committee. He shows excellent knowledge of farm problems and leads the group accordingly. He is backed by such men as Harold Parish of Taft who is making a record for himself this session. Parish informs himself well on every bill, his questions indicate a great deal of interest and knowledge and his criticism is constructive. He has closed up several loopholes in bills that the Department of Agriculture is concerned with.

A. J. Bishop of Winters is a second term man who is carrying a heavy load and doing a good job of it. Typical of the new men is Alonzo Jamison, Jr., of Sanger who has demonstrated much effectiveness in his discussions of various farm bills.

In the Senate, the Agriculture Committee is headed by Sen. George Moffett of Chillicothe, an old-timer from the standpoint of legislative experience and one who turns in a top-notch performance on state farming matters. Sen. Andy Rogers of Childress is second in command on the committee.

Sen. Frank Owens is a first-term from El Paso but he

speaks with the voice of a seasoned veteran within the committee. Balancing the group are such people as Sen. Carlos Ashley of Llano, Mrs. Neveille Colson of Navasota, David Ratliff of Stamford and others.

Just because I mention only these few, I do not mean to minimize the efforts of the other members—all of whom are doing extremely good work. Their working methods are a marked improvement over other years.

In previous sessions, an agency could present a bill and if no outside forces opposed it, then it was a routine assumption that the bill would be reported out of the committee. This year it is different.

WERE IN LUBBOCK

Mr. and Mrs. Sam Fox were in Lubbock Sunday afternoon visiting his sister, who is in a Lubbock hospital and is rather ill.

THIS & THAT

About **Homemakers & Homemaking IN BAILEY COUNTY**
By **MOLLIE STINSON**

The County Dairy Foods Demonstration Contest for Bailey County 4-H girls is uppermost in my mind this week. I just finished meeting 4-H clubs and giving the girls the information on what this means. Perhaps you'd like to know a little about it too.

At the county contest the girls will give a demonstration using some form of dairy foods. Any thing which uses milk, butter, cheese, cheese spreads, cottage cheese or cream will be all right. The girls may give a demonstration by themselves or two girls may work together.

There are already entry blanks in the office from four teams. This means that interest is running high and we should have a very successful dairy foods demonstration contest. Parents and friends will be invited to come to the contest which will be held Friday, April 15 at 7:30 p.m. in the Bailey County Rural Electric Co-op kitchen in Muleshoe.

Events like this help the girls in many ways besides just winning a prize (which is important too.) Getting up before a group gives a person more poise and confidence. Working up the demonstration gives them interest in cooking and other phases of homemaking. Often it develops talents they didn't know they had.

On the way to 3-Way the other day I passed two fruit trees already in full bloom. This was certainly a reminder that spring was almost here. Pruning often stimulates tree growth and if pruning is done now, spring growth soon will hide cuts. Plan careful and prune moderately, severe pruning or "de-horning" can permanently deform and injure trees.

One of the first considerations is the health of the tree. Dead and diseased limbs, injured limbs or limbs that rub against each other should be removed. Pruning should make the place more comfortable, convenient, safe and attractive. Trees can be ane. Low hanging limbs can be ane. Low hanging limbs can be pruned off so that the lawn will be open and look more spacious.

Pruning techniques are important. Make clean cuts, flat or flush with the main limb or trunk. Stubs left by improper cutting may cause rotting of the heart wood. Cut surfaces sometimes need to be treated by painting to hasten sealing and prevent bacteria from entering.

Most trees make oils which cover small cuts. Generally horticulturists advise putting nothing at all on a small cut—2 inches or less in diameter. For large limbs there are pruning compounds. Orange shellac is one compound which may be used and can be found most everywhere.

SEE THEM FRIDAY! *New Chevrolet*
Task-Force Trucks!

It's the largest and finest fleet of trucks ever built by the nation's No. 1 truck builder. Whatever your task or trade, there's a new Chevrolet truck to make or save you money on the job. Come and look 'em over!

Now Chevrolet introduces "Work Styling"—an exclusive development in truck design. Plus new engines—new capacities—new Overdrive and Power Steering—new features and advantages throughout!

Here's what happens when America's leading truck builder pulls out all the stops! Here are trucks that are new from the drawing board out!

New styling in trucks
Fleet, functional styling that fits your job! For the first time in any truck line, two distinctly different styling treatments are offered—one in light- and medium-duty models, another in heavy-duty. Your handsome new Chevrolet truck will be an advertisement-

on-wheels for you and your business!

A new outlook for the driver
Truck driving was never like this! The new Flite-Ride cab is everything a driver could wish for, from its big Sweep-Sight windshield to its concealed Safety Step that keeps clear of mud or snow! The new instrument panel offers maximum convenience!

Six new "high-voltage" engines
With a new 12-volt electrical system for

quicker, surer cold-weather starting and increased generator capacity! Plus more efficient cooling and lubrication systems, an improved fuel system, and completely redesigned engine mountings.

And much more that's new
Like the smoother, load-steady ride . . . new High-Level ventilation . . . tubeless tires, standard on 1/2-ton models . . . Power Brakes* for all models, standard in 2-ton models . . . new 18,000 lb. max. G.V.W. in 2-ton models. And there's a new choice of transmissions, including new Overdrive* and Hydra-Matic*. New Power Steering* for all models. Come in and see the newest things in trucks!

*Optional at extra cost. Overdrive available on 1/2-ton models, Hydra-Matic on 1/2-, 3/4- and 1-ton models.



New Cameo Carrier

Here's a truck like no other truck you've ever seen! It's the "flagship" of the handsome new Chevrolet truck fleet . . . the first truly beautiful truck ever built. Come in and let us tell you more about this dramatic departure in truck design!



C. & H. Chevrolet Co.

PHONE 2720

MULESHOE



HYAR'S A BATHTUB FER YE GRANPA AN' A POLICY AGIN' DROWIN' WITH

POOL INSURANCE AGENCY

Phone 7010 — Muleshoe
W. M. Pool, Jr. Lee Pool

Mrs. Watson Speaks To Members Of M'Shoe Study Club

Mrs. J. M. Forbes was hostess to the Muleshoe Study Club, Thursday evening, March 17. Mrs. John Watson was chairman of the program on Texas. "A Texan Holds The Key To An Everlasting Heritage", was her theme as she related a very brief and interesting outline on im-

portant historical events and heroes of Texas history. Club members were asked to tell, "Why I Am Glad To Be A Texan".

President, Mrs. H. D. King, was in charge of the business meeting. The club voted to donate to the Red Cross, and plans were made for the book review and tea to be given in Fellowship Hall April 14.

Mrs. Forbes served delicious refreshments of strawberry shortcake and apple cider to the following members: Mmes. A. S. Stovall, Julian Lenau, Buck Ragsdale, Homer Sanders, Sr., Mary Hart, Harold King, Buck Wood, John Watson, Vance Waggoner and Jerry Kirk.

PARENTS VISITED
Mr. and Mrs. E. D. Case visited last Sunday with their daughter and son-in-law, Mr. and Mrs. Bob Blackwood and family.

Annual Cookie Sale Big Success

Success crowned the annual Girl Scouts cookie sale this year, according to members of Los Planos Study Club, which sponsors the Girl Scouts in Muleshoe.

The sale, it is hoped, will be concluded Friday night of this week. Money from the cookie sale provide financing for the girls' various activities during the year.

The Girl Scouts and their sponsors have asked the paper to express their appreciation to the people of the community for their cooperation and support.

Needmore Club Had Ten Members Present Wednesday

Ten members were present for the meeting of the Needmore Community HD Club March 23.

The finance committee reported that the club made \$7.52 from the Stanley Party, and \$18.45 from the Gypsy Boxes that had been circulating to each member. The finance committee made the suggestion that the Gypsy boxes

be circulated again, since members seemed to enjoy this. Mollie Stinson, county H. D. agent, gave a very interesting demonstration on stay lining, baste stitching and stitching of seams.

March 30, at 2:30 in the afternoon is the time for which the next meeting has been set.

Half Century To Meet Every Third Thursday

An afternoon of playing canasta was enjoyed by members of the Half Century Club of Muleshoe when they met at the home of Mrs. Jennie Panter last Thursday.

Mrs. Panter served a delicious luncheon. It was decided to meet every third Thursday instead of every other Thursday.

The next meeting will be held April 7, at the home of Mrs. Mary Young.

Ladies attending were: Mmes. Pearl Moore, Myrtle Harper, Mary Young, Lula Kistler, Mattie Duke, Anna Moeller, Jennie Panter, Bertie Paul, Laura Gilbreath, Laota Wilterding, Beulah Carles, Gussie Mardis, Alpha Matthesen, Hazel Farrell, and Hertha Walker.

RETURNS HOME
Mrs. Clay Beavers arrived home Monday evening after visiting for the past month in Ft. Worth, Mineral Wells, and Baird.

SKIN ITCH HOW TO RELIEVE IT IN 15 MINUTES
If not pleased, your 40c back from any drugist. ITCH-ME-NOT deadens itch and burning in minutes; kills germs and fungus on contact. Wonderful for eczema, ringworm, foot itch and other surface rashes. Today at **DAMRON DRUG**

DR. B. R. PUTMAN
OPTOMETRIST
Muleshoe, Texas
1208 East First St.

DR. B. Z. BEATY
Dentist
Office Hours: 9-12, 1-5
1314 West 1st.
Closed Saturday P. M.
Off. Phone 2040, Res. 5020

ARTHRITIS, RHEUMATISM, NEURITIS Sufferers Now Offered Amazing Relief From Agonizing Pains

Sensational new medical discovery called AR-PAN-EX works through bloodstream where it can do the most good, fastest. Even most stubborn cases have gotten blessed relief from torturing misery. See us today about guaranteed AR-PAN-EX tablets. **WESTERN DRUG**

REDDY'S Farm Report

FROM THE AGRICULTURAL DEVELOPMENT DEPARTMENT
SOUTHWESTERN PUBLIC SERVICE COMPANY

Experience shows that 30% of all pigs fattened on Texas farms are lost before weaning. Chilling and mashing by the sow are the number 1 and 2 enemies of hog profits. But both can be reduced, if not completely eliminated, by the use of a simply constructed electrically heated pig brooder.

Inexpensive to buy and operate, electric heat lamps are proving successful in eliminating losses due to chilling and crushing. The simple, inexpensive, electrically heated pig brooder described in this article will provide the needed warmth to prevent the losses that ordinarily occur during the first few weeks of the baby pig's life.

Here's how to build your pig brooder: Construct a stout board partition about 5 feet wide and 3 feet high to fit across one of the inside corners of the farrowing pen. This partition may be of metal pipe or heavy metal screening that is strong enough to keep the sow from tearing it apart. The partition or gate must be fastened securely to the walls of the pen. It is recommended that it hang about 12 inches from the floor. This gives the little pigs room to get under and keeps the sow out. Be sure that the heat lamp is fastened securely.

Many hog raisers place the heat lamp in an old bucket for protection and support the unit with a chain as illustrated.

Now hang the heat lamp unit back of the partition, 30 inches above the straw litter. Use a chain or piece of baling wire — not the cord connection — to bear the weight. Plug in — and your brooder is "in business".

Here's how to use your pig brooder: (1) Place the sow in the pen a day or so before farrowing. (2) Turn the lamp on several hours before the pigs arrive and adjust the heat. Test the infra-red brooder by placing your hand on the floor under the lamp. If your hand becomes uncomfortably hot in a short time, raise the lamp. The pigs will gain strength in a short time and from then on will move toward or away from the heat. (3) For early spring litters the heat ordinarily should be used for ten days and if the weather is very cold, two weeks. (4) Place the pigs under the

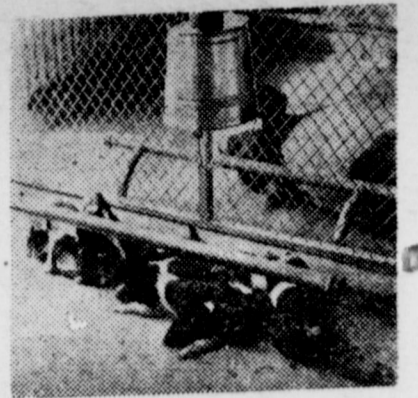

A 250-watt infra-red heat lamp is mounted inside this bucket. A discarded bucket will give the needed protection for your heat lamp and you can build this simple fixture in your spare time. Instructions are available in your County Agricultural Agent's office.

The lamp should be turned on several hours before the pigs arrive so that the heat can be adjusted.



The little pigs soon learn to lay down in the spot where the heat is just right. The heat lamps keep the litter dry and the pigs warm. Mike and Mack Shurbet raised these fine Chester Whites under the heat lamps. Mack showed the Grand Champion barrow at the 1954 National Western Livestock Show at Denver.

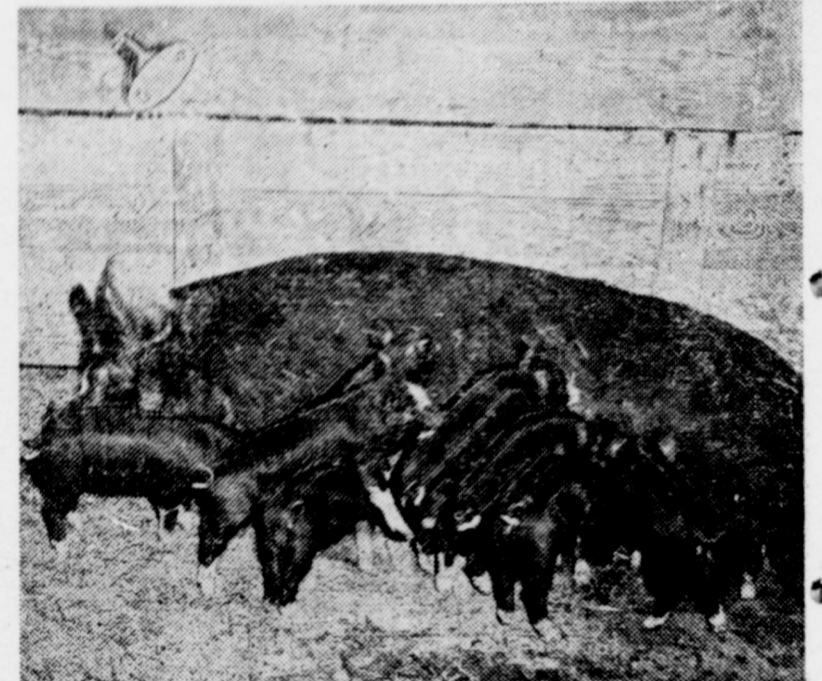

Heat lamps with their life giving heat are the guardians of the little pigs that make good. These Berkshires belong to Tommy Hewlett, west of Amarillo. Tommy's Berkshires were in the 1954 Stock Shows and they will again be winning blue ribbons this year.

brooder immediately after birth, but allow them to come out voluntarily for nursing.

An electric heat lamp pig brooder operates for only 75c to \$1.05 for power, depending on the severity of the weather, per litter of pigs. Who would not spend 75c to make a possible \$10.00 profit?

PHONE The Journal when you need paper or supplies. We deliver. Dial 7220 or 5400.

ATTENDED FRIENDSHIP NITE AT PLAINVIEW

Mmes. Billie Mathis, Lorain Green, Lola Bray, Mary Farley, Margaret Epps, and Jewel Strong attended the Friendship Night and salad supper at the Eastern Star Lodge hall in Plainview last Friday evening.

Mrs. Farley reported that the Plainview ladies presented a lovely program.

NEW KELVINATOR WASHER HAS 2 Separate, Automatic Washing Cycles!



A BEAUTIFUL NEW, TOTALLY AUTOMATIC LAUNDRY TEAM!

The new 1955 Kelvinator has two complete totally automatic washing cycles! Dial "Regular Fabrics" for heavily soiled laundry, or dial "Fine Fabrics" for sheers, nylons or lighter loads. You'll save almost half the time... and half the soap and water, too. Kelvinator's exclusive "Tel-A-Fabric" signal lights show washing cycle selected. You can't make mistakes!

KELVINATOR AUTOMATIC DRYER
Kelvinator's new matching automatic dryer is the only dryer with all 3 safety features — safe temperature, safe cylinder and safety door. And the back panel of both washer and dryer has full-width fluorescent flood light.

Here's Why Kelvinator Gets Clothes Really Clean!

- * "SHAMPOO WASHING" action begins with concentrated suds... washes away stubborn dirt.
- * "X-CENTRIC AGITATION" gives continuous vibrating motion, is gentler, completely safe.
- * "OVERFLOW RINSING" floats dirt off the top of your clothes — not down through them.

SPECIAL VALUE! KELVINATOR AUTOMATIC WASHER MODEL AW-5
Easy Terms
Other washer and dryer combination

E. R. HART CO.

PHONE 3300 MULESHOE

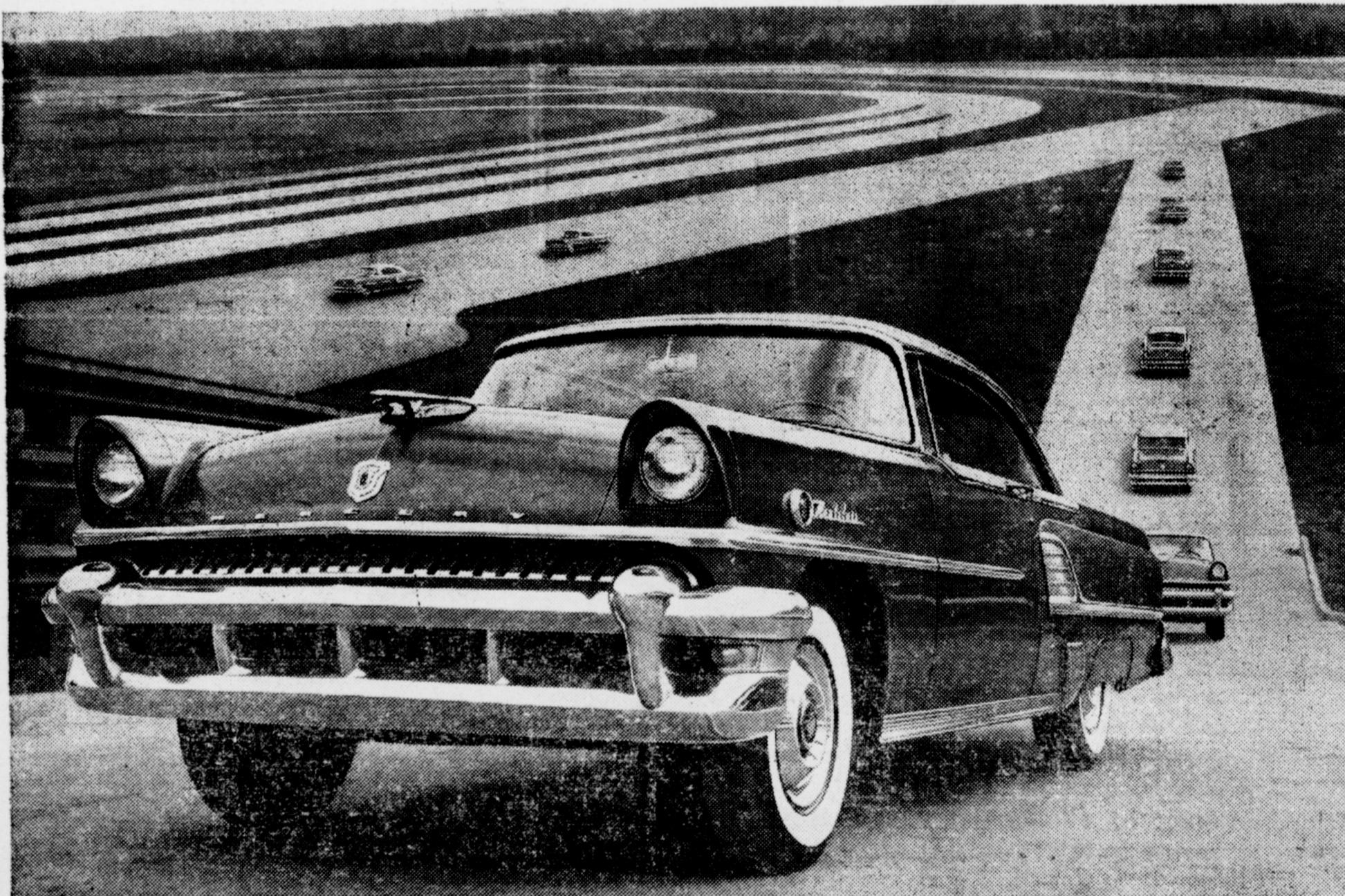

NEW 198-HP MONTCLAIRS PROVE THEIR NEW SUPER-TORQUE BY PICKING UP SPEED ON 28% GRADE AT TEST-TRACK IN DEARBORN, MICHIGAN

NEW 198-HP BEAUTY PICKS UP SPEED

CLIMBING 28% GRADE

More power where it counts from Mercury's new Dual-Exhaust SUPER-TORQUE V-8 engine

There's a lot of talk about horsepower these days. The numbers go up and up. But what does all this extra power do for you?

The picture above tells part of the story. There's so much power delivered at the wheels of this new 198-horsepower Mercury Montclair that you can actually pick up speed while climbing the steepest hill you can find. This is one graphic way of demonstrating Mercury's new kind of super-torque power.

More top speed is of little value to most

motorists. Cars already can go faster than most legal speed limits. Where you want extra power is in the everyday speed ranges where you do 95 per cent of your driving. And that's exactly where the 1955 Mercury gives it to you... for instant pickup, safer passing power, easier hill climbing.

We've said nothing here about styling — and now there isn't room. But Mercury's years-ahead design is speaking for itself right now at our showroom. Stop in today.

IT PAYS TO OWN A

MERCURY
— FOR FUTURE STYLING, SUPER POWER

Brown - Watkins Motor Co.

1307 WEST FIRST

MULESHOE

PHONE 4660