

Muleshoe Journal

Volume 87, No. 9

www.muleshoejournal.com

Muleshoe, Texas

50¢

March 2, 2006

'Need Team' discusses MISD bond issue priorities

By Larry Thornton
Managing Editor

The Muleshoe Independent School District's "Need Team," prioritized its list of needs

classrooms at Dillman, along with the construction of a much larger cafeteria, and smaller renovation projects at the elementary campus.

here, it would be hard to build a new facility," Need Team Chairperson Bob Finney said. Earlier, in response to a question from Finney, Faulk had estimated a totally new facility at another location would cost more than \$21 million, and would increase the school district's operating expenses because of the number of things the high school campus shares — including personnel — with the junior high campus.

"A new high school would be great," Principal David Jenkins said, "but we've got to be realistic."

The remainder of the prioritized allocation list the Need Team would be presenting to the school board included an estimated \$780,000 for projects at Watson Junior High and an estimated \$1 million for work to be done at DeShazo Elementary.

While discussing the proposed passage of the \$25 million, two-part bond issue, Finney said even if Muleshoe ISD voters turn down the bond issue, the school district still needed to do something about the problem at Dillman.

Continued on page 3.



The Need Team lists its priority recommendations during Thursday's meeting.

during Thursday's meeting, setting a solution to the overcrowding problems at Dillman Elementary as the most important problem within the school district.

As the first thing on its list of priorities, the Facilities Task Force will be recommending that the school board use the first funds received from the \$25 million, two-part bond issue the advisory committee voted to recommend at its Feb. 16 meeting on Dillman.

This conclusion was reached without much difficulty early in Thursday's meeting, just as was the second item on the list of priorities — Muleshoe High School.

While discussing the needs at the high school, Stephen Faulk of MWM Architects said, "We're trying to utilize parts of the high school that aren't broke."

It was explained that there are some parts of the high school campus that aren't obsolete, and are in "pretty good shape." Using these portions of the campus, but replacing portions that have become obsolete and harder to utilize with the campus' current educational requirements, it is believed that about \$15 million of the proposed bond issue would need to be allocated for construction and renovation at the high school.

"With what we've got



MAMC holds open house

The Muleshoe Area Medical Center and its staff hosted an open house Thursday as part of a fund raiser. Pictured on the right, MAHD board member Ronnie Dent is shown the AED equipment that will be used in the first aid class set to begin on March 2.



In this week's issue:

RELISH

Sponsored by:
LOWE'S MARKETPLACE
401 W. American Blvd., Muleshoe

A monthly magazine featuring ideas on how to make old recipes look and taste new as well as offering up new recipes to expand your cooking prowess!

"Get your recipe ingredients at Lowe's!"



Tackling tennis with fire and finesse

Member's of Muleshoe High School's tennis team were practicing for this year's competition recently. Pictured on the left, Lindsey Hall serves with flair and finesse during the practice session, while Hilario Villa — pictured below — fires a return back to Hall.

The tennis team faced its first opponents Monday as the Friona Chiefs and Squaws came to town for a practice match.

Photographs by Larry Thornton



Five Area has another successful year

By Larry Thornton
Managing Editor

Ray Haseloff of West Lazbuddie and Ann Sowder of Needmore were reelected to their positions on the Five Area Telephone Cooperative's Board of Directors during Saturday's annual meeting at the Bailey County Coliseum, defeating Errol Johnson and John W. Hall respectively.

There were no floor nominations for either Dist. #2 West Lazbuddie, or Dist. #4 Needmore.

During the annual business meeting, Five Area's CPA, Wade Wilson, presented the cooperative's treasurer's report.

"It's a very strong balance sheet," Wilson said, commenting on report which listed the cooperative's total revenue for 2005 at \$3,012,053 and total assets of \$15,720,030.

The companies total expenses for the past year were \$2,242,352.

In his manager's report, Sandy Vandevender said technology is trying to catch up with rural America, and said the cooperative has secured additional fiber



SANDY VANDEVENDER

insure the telephone plant can handle the additional load caused by modern technology requirements such as the internet.

Vandevender said the cooperative's core responsibility is to make sure it's members' services are available 24 hours a day. Adding that another requirement is that the cooperative doesn't advance faster into technology than its members require, avoiding areas of technology that aren't a benefit to the cooperative.

Vandevender also pointed out that Texas Gov. Rick Perry had recently been corrected about the availability of broadband communications in rural Texas, referring to Perry's comment that the merger of AT&T and Southwestern Bell would make broadband services available in West Texas. Vandevender said a group had traveled to the governor's office recently and explained that West Texas already had broadband capabilities because of companies such as Five Area and its subsidiaries.

The Five Area general manager also said the cooperative is taking a strong look at providing Dish Network satellite television in the near future.

Primary set for Tuesday

Bailey County voters will be heading to the polls on Tuesday, March 7, to cast their ballots in the Primary Election, and are reminded of a few changes that will be taking place this year.

The Primary Election will be held for both political parties at the Bailey County Coliseum on March 7, except for the Three Way and Bula communities, which will be held at the Three Way School (Precinct 3A) and at the Enochs Baptist Church (Precinct

'In-town' votes to be cast at Colesium

4A).

With all of the "in-town" precincts, for both parties, voting at the coliseum, it is believed any questions that arise will be handled quickly with voters having to walk to another area of the building rather than drive to another location.

Continued on page 3.



HOME OWNED AND HOME OPERATED
MULESHOE STATE BANK

Muleshoe Branch:
272-4561
101 W. American Blvd.
Farwell Branch:
481-9580
801 Ave. A

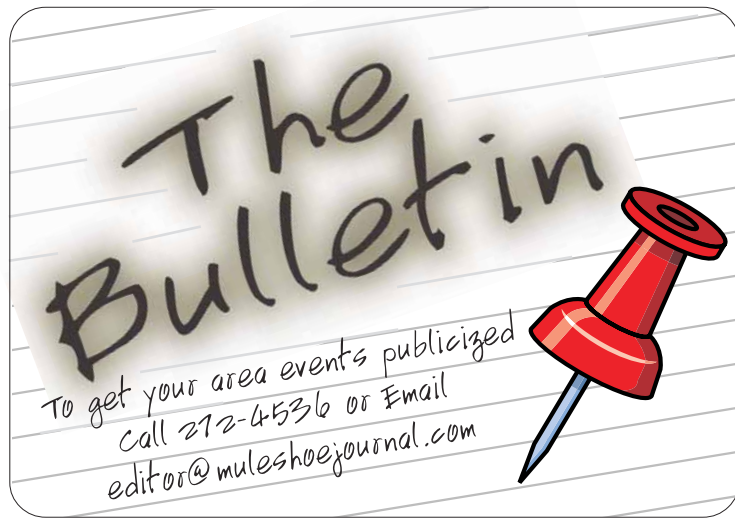

Do Well, Be Well with Diabetes

Texas Cooperative Extension, Bailey County, and the Bailey County Diabetes Coalition are sponsoring the "Do Well, Be Well with Diabetes" six-week education series beginning Tuesday, March 14. The program will begin at 7 p.m. in the meeting room of the Bailey County Coliseum.

This program is free of cost to anyone interested in learning how to manage their meal plan and self-care to maintain their blood glucose in the ranges recommended by the American Diabetes Association. Diabetics and care givers are encouraged to attend.

The first lesson, which will be presented on March 14, will be "What is Diabetes?" and "Foot Care."

For more information or to sign up for the program contact Mandi Seaton, Bailey County extension agent — Family and Consumer Sciences, 306 West Second, Muleshoe, TX 79347, or call 806-272-4583.

Sudan Project Graduation

Donations are being sought for the 2006 Project Graduation at Sudan ISD. Contact the Sudan Administration office at 806-227-2431 for additional information.

First aid class

The Muleshoe Area Medical Center is hosting a "heart saver - first aid" class on Thursday, March 2, from 9 a.m. until 6 p.m., at the MAMC dining room. This course will include instruction in both CPR and AED. There is a \$35 fee for the course. For additional information, contact Mitzie Brockman at 806-945-2246, or Zonell Baker at 806-272-4524, ext. 164.

AA and Al-Anon meeting

Those looking for help with problem drinking can do so at open AA meetings being held at 7 p.m. each Friday at the First United Methodist Church, at 507 W. 2nd, Muleshoe. Please use the west side entrance. For information about these meetings or AA and Al-Anon in general call 806-965-2870.

Scholarship applications available

Applications for the Kristy M. Landers Memorial Scholarship are available from the MHS counselor, Gayla Gear. Final day to apply is Feb. 23.

First Ag Credit Scholarship

First Ag Credit, Muleshoe is calling for applications for its 2006 scholarships. First Ag Credit is offering two \$250 scholarships to deserving high school seniors. To be eligible for the First Ag Credit Scholarship, students must be a resident of Panner, Bailey, or Lamb County, have a "B" above grade point average, be a full-time student at a college or university in the Fall 2006 and have parents or grandparents who are members of First Ag Credit, Muleshoe Branch.

Applications may be obtained by calling the First Ag Credit Office at 272-3010, the Friona High School counselor at 250-3951, the Lazbuddie High School counselor at 965-2156, or the Muleshoe High School counselor at 272-7303. The deadline to apply is April 15.

MCTA scholarship

The Muleshoe Classroom Teacher's Association would like to announce that graduates of Muleshoe High School who are presently attending college full time and are majoring in education can now pick up a scholarship application at the high school from Gayla Gear.

Stretch your faith

The First Assembly of God, Muleshoe, is offering "Stretch your Faith" wristbands to help pay off the church's mortgage. The rubber wristbands were designed Jack Stone, the church's pastor, and cost \$2 each. Call 272-3017 for additional information.

Class of 1991

The Muleshoe High School Class of 1991 is looking for classmates. Visit www.mhs1991.myevent.com or call (701)866-5063 for further information.

Girl Scout cookies going on sale

Muleshoe's Girl Scouts, part of the Caprock Council, are holding their annual cookie sales until March 15.

Fine arts night to shine

The annual Muleshoe High School Fine Arts Night to Shine will be held Thursday, March 30, beginning at 6 p.m. in the high school auditorium.

During the course of the evening a one-act play being prepared for contest will be performed, and the choir and band will give brief programs. Displays from students in the art classes are also expected.

In addition, desserts will be served in the cafeteria, where a live auction will be held. Donations to the auction are solicited from area businesses.

Final plans for the evening were made by the Muleshoe Fine Arts Boosters at their meeting on Feb. 13, according to Lori Hall, vice-president in charge of the Night to Shine event.

Hall said, "We are enthused by the great response to last year's Night to Shine, especially the live auction. We are grateful for all the support of the community, and invite everyone to come out for a great evening."

"The Night to Shine is an opportunity to showcase the talented young people in the fine arts programs at Muleshoe High School," added Richard Orozco, Fine Arts Boosters president.

Proceeds from the event are used along with the football concessions to support the fine arts programs. The club's major project this year is the choir's trip to Colorado Springs in May.

The boosters are funding the chartered buses. They also assist with incidental expenses associated with out of town trips for competitions by the band, choir, and speech and debate.

At the end of the school year, 25 young people will travel to San Marcos for UIL State solo and ensemble competitions in band and choir. A number of these gifted teens will compete both in vocal and instrumental categories.

Cancer screening to be held

The Don and Sybil Harrington Cancer Center Comprehensive Breast Center will conduct a breast cancer screening clinic at Muleshoe Area Medical Center, in Muleshoe on March 6.

Breast cancer affects one in eight women. The key to winning the battle against

cancer is early detection by having an annual breast exam, mammogram and performing a breast self-exam each month.

Funding is available through the Texas Department of Health for Texas residents who qualify for assistance.

All exams are done by appointment only. Call (806) 356-1905 or 1-800-377-4673 for more information or to schedule an appointment.

Springlake-Earth honor roll released

Springlake-Earth High School recently released its honor roll for the fourth six-week period.

Among the students honored were:

"A" Honor Roll

Freshman — Amy Fennell and Hunter Jones.

Junior — Klisti Miller.

Senior — Zeth Collom and Shelley York.

"A-B" Honor Roll

Freshman — Anthony DeLeon, Blake Fennell, Heath Fennell, Amanda Proctor, Jennifer Silva and James Vasquez.

Junior — Kamber Banks, Neal Barton, Amanda Furr, Maria Garcia, Laura Geissler, Kayla Melendez and Kathleen Sides.

Junior — Laurie Davis, Andrew Lancaster, Haley Lunsford, Nancy Martinez, James McCurry, Erica Proctor and Judith Reyes.

Senior — Melinda Garcia, Hilary Garza, Juan Hernandez, Michael Miller and Jessie Ortiz.

A burn ban is in effect in Bailey County



EXPERT JEWELRY AND WATCH REPAIRING

- Ring sizing - 2-3 days
- Ring re-mounting • Jewelry appraising
- All makes watch batteries • Faster service

Celebrating 63 years
HOLMBERG JEWELRY
Jewelry Accents - Credit Program; Always 90 Days Same As Cash
1908 N. Prince • Clovis, NM • 762-9376
New Saturday Hours: 9:30 - 12:30
Easy Credit

PANDORA Jewelry

One for every charmed moment

As seen in Glamour, Oprah and Lucky magazines

Antiques & Fine Things

2104 W. American Blvd., Muleshoe • 272-4217
Bridal Shower Selections

Let Us Prepare Your Taxes!

Let Continental Credit eliminate the confusion and uncertainty that make tax time so taxing! Bring us your W-2 forms and talk with our tax experts. Get your refund FAST by using the Refund Anticipation Loan (R.A.L.) program!

Continental Credit
206 Main St. • Muleshoe • 272-3673

Friends and Customers,
DON'T BE CONFUSED. MEDICARE "PART D" AND MEDICAID PRESCRIPTIONS CAN BE FILLED AT WESTERN DRUG HERE IN MULESHOE.

For example, we can fill prescriptions using cards from:

- **Humana**
- **AARP**
- **Aetna**
- **Community Care RX**
- AND MOST OTHERS**

If you have relatives and loved ones in the nursing home, Western Drug would love to be your pharmacy of choice.

Western Drug

1411 W. American Blvd., Muleshoe
272-3106

Paul Wilbanks, Pharmacist

Muleshoe Journal USPS 367820

Established February 23, 1924. Published by Bradford Newspaper Group. Every Thursday at 201 W. Ave. G, P.O. Box 449, Muleshoe, TX 79347.

Periodicals Postage paid at Muleshoe, TX.
POSTMASTER: Send address changes to the Muleshoe Journal, P.O. Box 449, Muleshoe, TX 79347.

We are qualified members of:
Panhandle Press Association, West Texas Press Association and Texas Press Association © 2006

Chris Bradford, Publisher
cbradford@castrocountynews.com

Leah Bell, General Manager/Ads
cityankee@fivearea.com

Larry Thornton, Managing Editor
editor@fivearea.com

Bookkeeping/Classified Advertising
journal@fivearea.com

SUBSCRIPTIONS:

By Carrier Yearly - \$22.00
Bailey County — By Mail - \$24.00
Elsewhere - \$26.00
Advertising Rate Cards On Application



Advertisers should check their ad the first day of insertion. The Journal will not be liable for failure to publish an ad or for a typographical error or errors in publications except to the extent of the cost of the ad for the first day of insertion. Adjustment for errors will be limited to the cost of that portion of the ad where the error occurred.



Students place at TMSCA meet

Three students from Watson Junior High placed in the Texas Math/Science Coaches Association's Regional Competition at Brownfield Middle School on Feb. 25. These students, pictured above from left to right, were Justin Strawn, third place in seventh grade science; Weston Griswold, third place in sixth grade math; and Matthew Wiseman second place in seventh grade science.

Primary election...

Continued from page 1

Voters will also be using the new election machines, which were purchased by the county.

Although there is the option for a write-in candidate, at this time, the registered candidates are as follows:

- Precinct #2 County Commissioner — C.E. Grant (incumbent, Rep.) and Rex Harrison (Rep.). This is the only contested position in the primary.
- Precinct #4 County Commissioner — Juan Chavez (incumbent, Dem.).
- County Judge — Sherri

Harrison (incumbent, Rep.).

- County Treasurer — Shonda Black (Rep.).
- County Clerk — Paula Benton (incumbent, Rep.).
- District Clerk — Elaine Parker (incumbent, Dem.).
- Justice — Deb Stone (incumbent, Rep.).
- District Judge — Gordon H. Green (incumbent, Dem.).

There will be a training school for all election judges and workers for the upcoming March 7 Primary Election on March 6, at 2 p.m. at the Bailey County Courthouse.

Judges and workers attending this training will be eligible for the \$7 per hour pay scale, rather than the minimum wage. This is also the day those working in the election should pick up their election materials at the County Clerk's office.

Don't forget to vote!

Need Team still at work...

Continued from page 1

"If it doesn't pass," Finney said, "at least the committee has established a need."

Finney also reminded the Need Team that "apathy kills most bond issues that get killed," and said the task force members needed to

do whatever possible to assist the school board in selling the bond issue to the voting public.

The task force's recommendations were expected to be presented to the school board at a meeting set for Friday, March 3, at noon, at the MISD Administration building. It is also expected, due to the time line involved for a May 13 bond election, that the school board would take action on the recommendation at the meeting.

Little league signup planned

There will be a Little League signup on Thursday, March 2 and on March 16, both from 5:30-8 p.m., at the Watson Junior High School Gym during the Little Dribblers basketball game.

Players must be six to 12 years of age as of Aug. 1, 2006. Birth certificates and a \$25 signup fee are required.

Contact Jorge Barron at 272-3577 or Rammie Garner at 272-5422 for additional information.

College News

Gatewood makes Cooley dean's list

Christopher Gatewood of Muleshoe made the Dean's List and the Honor Roll in his first term of study at The Thomas M. Cooley Law School.

He is a graduate of Baylor University and of Muleshoe High School.

He is the son of J.C. and Zona Gatewood.

Founded in 1972, Cooley Law School is the largest law school in the country.

Wildlife Refuge News

This week's crane count conducted on Feb. 28 had 50,000 sandhill cranes on Muleshoe National Wildlife Refuge and 9,000 cranes on Baileyboro Lake.

Spring migration is underway as the duck count on the refuge has swelled to

nearly 15,000 birds. There are 6000 pintails, 4,000 mallards, 2500 shovellers, 1,000 scaup, 500 gadwalls, 250 redheads, and wigeon, ruddy, canvasback, and bufflehead making up the rest of the population.

A count at Monument Lake had 4500 scaup, 2,000 pintails and 1,000 shovellers.

"For the message of the cross is foolishness to those who are perishing, but to us who are being saved it is the power of God."
— I Corinthians 1:18



FARMERS RECEIVE DIVIDEND CHECKS



Pictured above:

Farmers from the Muleshoe CO-OP Gin that participated in their Crop Insurance Program through GROWERS NATIONAL CO-OP receive patronage dividend checks.

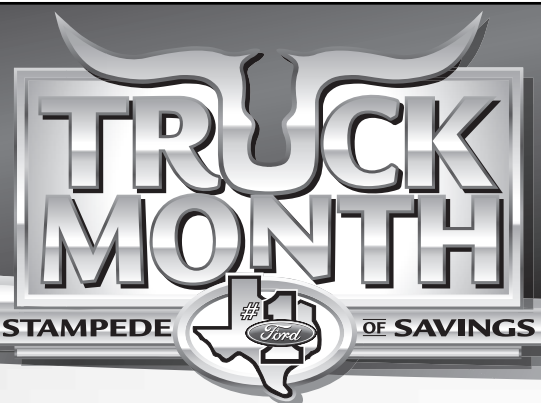

IT'S A STAMPEDE OF SAVINGS!

FORD WILL MATCH YOUR DOWN PAYMENT UP TO \$1,000*



2006 ESCAPE XLT

\$239 A MONTH
3-YEAR RED CARPET OPTION
Optional Final Payment of \$12,408
\$1,000 Customer Down Payment
FORD WILL MATCH UP TO \$1,000 OF YOUR DOWN PAYMENT



2006 EXPLORER XLT

\$269 A MONTH
2-YEAR RED CARPET OPTION
Optional Final Payment of \$17,358
\$1,000 Customer Down Payment
FORD WILL MATCH UP TO \$1,000 OF YOUR DOWN PAYMENT



2006 RANGER

\$2,000 Cash Back
\$1,000 Customer Down Payment
\$1,000 Matching Down Payment
\$4,000 Total Down Payment



2006 EXPEDITION XLT

\$3,500 Cash Back
\$1,000 FMCC Bonus Cash
\$1,000 Customer Down Payment
\$1,000 Matching Down Payment
\$6,500 Total Down Payment



2006 F-150 TEXAS EDITION

\$3,000 Cash Back
\$1,000 Customer Down Payment
\$1,000 Matching Down Payment
\$5,000 Total Down Payment



2006 SUPER DUTY®

\$2,500 Cash Back
\$1,000 Customer Down Payment
\$1,000 Matching Down Payment
\$4,500 Total Down Payment

FORD F-SERIES – BEST-SELLING TRUCK IN THE WORLD 29 YEARS IN A ROW!

Visit www.fordvehicles.com to find the dealer nearest you!

NOT ALL CUSTOMERS WILL QUALIFY FOR FORD CREDIT FINANCING OR LOWEST PAYMENT. *Matching down payment of up to \$1,000 must be financed through Ford Credit and is available on Super Duty® (excluding Harley-Davidson™), Ranger, Escape, Explorer and Expedition only. 2006 Escape XLT based on MSRP of \$23,745 and 1.25% Ford Credit lease rate. After 35 months, customer may purchase 2006 Escape XLT 4x2 V6 w/Sun & Sound with optional final payment of \$12,408, refinance the final payment or sell back the vehicle subject to excess mileage/wear charges. 2006 Explorer XLT based on MSRP of \$28,930 and 2.5% Ford Credit lease rate. After 23 months, customer may purchase 2006 Explorer XLT V6/S-speed transmission with optional final payment of \$17,358, refinance the final payment or sell back the vehicle subject to excess mileage/wear charges. FMCC bonus cash available when financing through Ford Credit only. Payments exclude taxes, title and license fees. Matching down payment of up to \$1,000 on F-150 only (excluding Harley-Davidson™). For offers featured in this ad, must take new retail delivery from dealer stock by 4/3/06. See dealer for residency restrictions, qualifications and complete details.

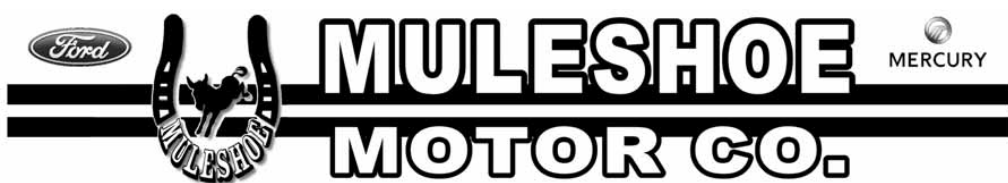

www.muleshoemotor.com
1125 W. American Blvd., Muleshoe
272-4251 or TF 1-800-432-7617

BAILEY COUNTY DEVOTIONAL PAGE

AG AVIATION
2 1/2 miles North on HWY 214
272-3066 FAX 272-8981
P.O. Box 68 • Muleshoe, TX

H & W HAY COMPANY
Alan & Ted Harrison
Rt. 1 Box 5 272-3825 Muleshoe

Henry Insurance Agency
"Serving You Since 1964"
111 West Avenue B 272-4581
Muleshoe, TX

BAILEY COUNTY ELECTRIC COOPERATIVE ASSN.
Muleshoe — 272-4504 Morton — 266-8600

PRAIRIE VIEW DAIRY
Just southwest of Muleshoe

Lazbuddie Feeders, Ltd.
"We make your dairy bull calves worth more!"
Lazbuddie, Texas
965-2435

Burris Collision Center
Jackey W. Burris
1300 W. American Blvd., 272-3031

TEXAS FARM BUREAU INSURANCE CO.
1612 W. American Blvd. • 272-4567 • Muleshoe

MV ALLEY INC.
2601 W. American Blvd. P.O. Box 631
Muleshoe, Texas
(806) 272-4266
Mobile (806) 946-8763
mvinc@fivearea.com

MCDONALD'S OF MULESHOE
1315 W. American Blvd. • 272-3333
Open at 5:30 a.m. every day! i'm lovin' it

FIRST BANK MEMBER FDIC
202 South First 272-4515

Hwy. 84 Muleshoe, TX 272-4203
Manager Bruce Bruns **AGRILIANCE**

Farmers Coop Ass'n of Sudan
P.O. Box 120 • Sudan, Texas 272-2461
Mobile: (806) 638-7692 FAX (806) 227-2102
Dennis Flowers, Gen. Manager Email: dflowers@fivearea.com

Lazbuddie Garage & Supply
Glenn, Adora, Terry and Lee Scott
Specializing in irrigation motor parts and service since 1957
AUTO PARTS P.O. Box 100 • Lazbuddie • 965-2188

MAPLE COOP GIN
927-5501
Maple, Texas

CENTRAL COMPRESS & WAREHOUSE
SUDAN, TEXAS

Taqueria Guadalajara
Specializing in Jalisco Style Mexican Food
DIFFERENT SPECIALS EVERY DAY!
Open 7 days a week — 7 AM to 10 PM
Orders to go: 272-4333 or 272-3328 — Drive-Thru Service
1201 W. AMERICAN BLVD., MULESHOE

Park View NURSING CARE CENTER
1100 W. Ave. J - Muleshoe, Texas 79347
Phone (806) 272-7578 Fax: (806) 272-3514

WEST CAMP GIN, INC.
Better Ginning & Courteous Service
James & Phyllis Shepard Rt. 2 Box 1000 • 925-6681
Muleshoe, TX

MULESHOE LIVESTOCK AUCTION
Muleshoe, TX • Sale Every Saturday
Clayton, C.L. & Thurman Myers • 272-4201

Facts About The BIBLE BY JOHN LEHTI
498
Copyright © John A. Lehti, National Representative, Daily Advertising Service, P.O. Box 10778, Goldsboro, NC 27535

This is a dramatized version of facts taken from the Book of Exodus intending to show some of the customs of these ancient and traditional times.

MOSES AND PLAGUES OF EGYPT
AS MOSES PROPHESIED, ALL THE FIRST BORN IN EGYPT HAVE DIED IN THE NIGHT BECAUSE PHARAOH WOULD NOT LET ISRAEL GO TO SERVE THE LORD IN THE WILDERNESS, NOW...

HE WHO WAS TO HAVE SAT ON THE THRONE OF EGYPT— DEAD!!

PHARAOH AND ALL EGYPT IS PLUNGED IN GRIEF...

SUMMON MOSES AND AARON— BRING THEM TO ME!

WHAT IS THIS THAT THOU HAST DONE?!

AND, IN THE DEAD OF NIGHT, ONCE AGAIN MOSES AND AARON APPEAR BEFORE PHARAOH!

Next Week ROYAL DECREE!

SAVE THIS FOR YOUR SUNDAY SCHOOL SCRAPBOOK

This devotional & directory is made possible by these businesses who encourage all of us to attend worship services.

- ASSEMBLY OF GOD**
FIRST ASSEMBLY OF GOD
521 South First Street • 272-3017
Jack Stone, Pastor • 272-3984
S.S. 9:45 am, W.S. 11 am & 6:30 pm,
Wed. 7:00 pm
- EL BUEN PASTOR**
415 E. Ave. F - 272-5455
Pastor Domingo Luna - 272-4542
S.S. 9:45 am, W.S. 11 am & 6 pm; Wed. 7 pm
- BAPTIST**
CALVARY BAPTIST
1733 W. Ave. C • Rev. Jeff Coffman
CIRCLE BACK BAPTIST
Intersection FM 3397 & FM 298 • 946-3676
- FIRST BAPTIST**
220 West Ave. E. • Dr. Stacy Conner
- FIRST BAPTIST**
Lazbuddie • 965-2126
- PRIMERA IGLESIA BAUTISTA**
223 E. Ave. E • Rev. Greg Guzman
- PRIMITIVE BAPTIST**
621 South First - Elder Bernard Gowens, Min.
- PROGRESS BAPTIST**
Progress, TX
- PROGRESS SECOND BAPTIST**
Arthur Hays, Min. • 1st & 3rd Sundays
- RICHLAND HILLS BAPTIST**
Bro. Larry Thornton • 17th & West Ave. D
S.S. 10 am; W.S. 11 am & 6 pm; Weds. 7 pm
- TRINITY BAPTIST**
314 E. Ave. B, Bennie Wright, Min.
- CATHOLIC**
IMMACULATE CONCEPTION
CATHOLIC CHURCH
805 E. Hickory • Leonardo Pahamtang, Min.
- CHARISMATIC EPISCOPAL**
ST. CLEMENTS
1536 W. American Blvd. • 272-5954
Father Sergio Leal • Sun. W.S. 10:30 am
- CHRISTIAN**
TRINITY CHRISTIAN CENTER
1723 W. American Blvd. • 272-3877
Reydon Stanford, Pastor
- CHURCH OF CHRIST**
LARIAT CHURCH OF CHRIST
Sam Billingsley, Min.
S.S. 10 a.m.; W.S. 11 a.m. & 6 p.m.,
Wed. 7 p.m.
- LAZBUDDIE CHURCH OF CHRIST**
Nathan Crawford, Min.
S.S. 9:30 am; W.S. 10:20 am & 5 pm;
Wed. 7 pm
- MULESHOE CHURCH OF CHRIST**
22nd & W. American Blvd.
Minister Barry Wiseman
S.S. 9:30 am; W.S. 10:20 am
& 6 pm; Wed. 7:30 pm
- 16th & AVE. D CHURCH OF CHRIST**
Curtis Shelburne, Min. • 272-4619
S.S. 9:30 am; W.S. 10:30 am;
Growth Gr. 1:30 pm; Wed. 7:00 pm
- LUTHERAN**
ST. JOHN LUTHERAN
Lariat, TX • David Symm, Min.
S.S. 10:30 am; W.S. 9:30 am
- METHODIST**
FIRST UNITED METHODIST
507 W. 2nd St.
Spanish Service 8:30;
S.S. 9:45; W.S. 11:00
Praise & Prayer 6 PM
Pastor Monty Leavell, 272-5517
- LAZBUDDIE METHODIST**
S.S. 9:30 am; W.S. 10:30 am
Rev. Randy Thomas • 965-2121
- EL DIVINO SALVADOR U.M.C.**
619 E. 5th Street & Ave. G, Muleshoe
Javier Careaga, Pastor • 272-6888
- NAZARENE**
ROCA DE SALVACION
814 W. Ave. C • Pastor Rafael Quezada
Sunday, S.S./W.S. 10:00 a.m.,
Evening 6 p.m.; Wednesday, W.S. 7 p.m.
- PENTECOSTAL**
UNITED PENTECOSTAL LIGHTHOUSE
207 East Ave. G • 1-800-454-6051
S.S. 10 am; Thursday, Bible Study 7 pm
- INTER DENOMINATIONAL**
NEW COVENANT
Plainview Hwy.
Steve Claybrook, Pastor
W.S. 10 am; Wed. 7 pm
- MULESHOE COWBOY FELLOWSHIP**
117 E. Birch Street, Muleshoe
Steve Friskup, Minister • 272-5199
Service: 7:30 p.m. Thursday

AGP® Grain Marketing
Bovina • Lariat • Farwell • Lazbuddie
Toll Free: 866-583-7362

"THE FIVE AREA TELEPHONE COOPERATIVE, INC."
West Plains Telecommunications, Inc.
Five Area Systems, Inc., Plateau Wireless
Five Area Long Distance - Five Area Internet
302 Uvalde Muleshoe, USA (806) 272-5533

WESTERN DRUG
& Something Special Gifts
1411 W. American Blvd. 272-3106 Muleshoe

Jarman Seed
801 W. American Blvd.
Muleshoe, TX • 272-5985

There are two ways to live your life.
One is as though nothing is a miracle.
The other is as though everything is a miracle.
— Albert Einstein

MCCORMICK SEEDS, INC.
400 East Ash • 272-3156
Muleshoe, Texas
A COMPLETE LINE OF FIELD SEEDS
Tim McCormick

United Supermarkets

FIRST UNITED BANK
200 Main St. Sudan, Texas 272-2411

IRRIGATION PUMPS & POWER
Zimmatic W. Hwy. 84
CENTER-PIVOTS 272-5597

PACO FEED YARD, LTD.
Commercial Cattle Feeders
P.O. Box 956 265-3281
Frona, TX
Feller Hughes-Mgr.

MULESHOE PEA & BEAN, INC.
1680 CR 1044 272-5589
Muleshoe, TX

BLACKWATER AGRI ASSN. INC.
272-4962
Cell: 946-8943 — Muleshoe, TX

Stoney Point Muleshoe
"Custom Growing Dairy Heifers"
965-2856

Pizza Hut
1412 W. American Blvd.
Muleshoe • 272-4213
Open: Sun.-Mon. 11 AM to 11 PM
Lunch Buffet: Sun.-Fri. 11:30 AM to 1:30 PM
"Gather round the Good Stuff"

SAIN IRRIGATION & MACHINES
Complete Pump Service
W. American Blvd. 272-4397
Walt Sain Muleshoe, TX 272-4148

MULESHOE ANIMAL CLINIC
GENERAL PRACTICE
MULESHOE VET SUPPLY
1430 US Hwy. 84 • Muleshoe Office: 272-3061

PRAIRIE ACRES
Skilled Nursing Facility
Dedicated To The Service Of Our People
201 E. 15th, Frona • 250-3922
Mrs. Jo Blackwell, Administrator

DODD COTTON GIN
2912 CR 504, Muleshoe • 965-2311 or cell 674-1457
ROBERT BOOZER, MGR. BEVERLY TURNEY, OFFICE MGR.
Email: robertb@amsonline.com

Deaf Smith County Grain, Inc.
Cliff A. Skiles

FRIONA HERITAGE ESTATES
Assisted Living Apartments
"Making Life Easier"
201 East 15th, Frona • 250-5599
License #100379 Jo Blackwell, C.E.O. Rhonda Bentley, A.L. Mgr.

Ford • Chrysler Dodge • Jeep Tommy Brown Used Car Mgr.
BIG VALLEY
1112 West American Blvd. Muleshoe 272-7777
& M-Pyre Auto Sales TF 877-873-2325 FAX 272-7758
tbrown@bigvalleyautos.com

DONUT HOLE
1106 W. American Blvd., Muleshoe 272-3668 • Lavon Hunt, owner

MULESHOE AREA HOSPITAL DISTRICT
708 South First, Muleshoe 272-4524
Ray Mason CEO/Hospital Administrator 1-800-770-6262 FAX 806-272-4938

minsa corporation
P.O. Box 484 272-5545 Muleshoe, TX
FAX (806) 272-5135 (800) 852-8291

Little Real Estate & Appraisal Services
Residential • Commercial • Farm & Ranch
Walter B. "Jack" Little
272-4805
MOBILE: 946-7965 FAX: 272-3729 1913 US 70-MULESHOE

COUNTRY DAISY DESIGNS
MONOGRAMMING
Kelly Heinrich 272-4430

Ellis Funeral Homes
Muleshoe - Morton - Earth - Sudan
272-4574 Todd Ellis

Lowe's MARKETPLACE
401 W. American Blvd. • Muleshoe • 272-4585

PASSENGER • TRUCK • TRACTOR
Alex's Tire Service
For Service 24 Hrs. A Day
272-5012
302 E. American Blvd. Alex Aguirre Muleshoe, Texas

MULESHOE FEED BARN
311 W. American Blvd. Muleshoe, TX 272-5626

Obituaries

Juanita Buhrman

A chapel service for Juanita B. Buhrman, 91, of Muleshoe was held on Saturday, Feb. 25, 2006, at the Ellis Funeral Home Chapel with the Rev. Monty Leavell officiating.

Burial followed in Muleshoe Memorial Park Cemetery.

Buhrman died on Feb. 22, 2006, in Muleshoe. She was born on July 11, 1914, in Crowder, Okla., and married Russell Buhrman in Portales, N.M., on July 20, 1933. He preceded her in death in 1981. She was also preceded in death by her parents Emmet and Carie Beller.

Buhrman lived in Oklahoma and Colorado before moving to Muleshoe in 1928. She worked for Bailey County Electric for 17 years and she loved to paint and decorate cakes. She was a member of the Methodist Church in the Y L community.

Survivors include a daughter and her husband — Darlene and Don Furman of Amarillo; two grandsons and their wives — Daryl Russell and



JUANITA BUHRMAN

Jandy Furman and Daniel Ray and Krista Furman; four great-grandchildren — Lauren, Jady, Dylan and Sean Furman; two sisters — Ouida Hupp and Wanda Buchanan, both of Hemet, Calif.; a brother and his wife — Alvin and Angie Beller of Irvington, Ala.; three sisters-in-law — Edwina Eubank, June Buhrman and Bessie Buhrman; a brother-in-law and his wife — Kline and Margaret Buhrman; and several nieces and nephews.

Memorials may be sent to the Muleshoe First United Methodist Church Capitol Improvement Fund, P.O. Box 505, Muleshoe, TX 79347.

Verna Beadle

A church service for Verna Lee Spruill Munger Beadle, 74, of Sudan was held on Monday, Feb. 27, at the First Baptist Church of Sudan with the Rev. Robert Roecker officiating. Burial followed in the Sudan Cemetery.

Beadle died on Friday, Feb. 24, 2006, in University Medical Center of Lubbock. She was born to Arthur Lee and Eva Mae Alexander Spruill on April 8, 1931, in Sudan, and married Bill Munger in 1950. They had one daughter. She later married Delmar Beadle in Littlefield on Sept 3, 1975. He preceded her in death in 1996. She was also preceded in death by her mother in 1961 and her father in 1973.

Beadle was a 1949 graduate of Sudan High School and attended Draughn's Business College. She was employed by Lamb County ASCS office for more than 20



VERNA LEE BEADLE

years. She was a member of the First Baptist Church in Sudan.

Survivors include a daughter — Rita Mae Katsuda of Sudan.

Memorials may be sent to the Sudan EMS, P.O. Box 491, Sudan, Texas 79371, the Sudan Fire Department or the Littlefield EMS.



Hospital Report

The Muleshoe Area Medical Center has released the following list of admissions:

Feb. 20 — Floy Hanson, Kathleen Hickey and Trueman Nix.

Feb. 21 — Thomas Box, Andrea Shelton Gable, Jaxher Lopez, Hyrum Orcutt, Danny Wheeler and Beverly Clarence Meeks.

Feb. 22 — Paulina Delarosa and Carmen Vega.

Feb. 16 — Andrea Jaramillo.

Feb. 17 — Krisily Reyes.

Feb. 18 — Wagnon.

Feb. 19 — Calliope Golom.

WELCOME
Hundreds of original designs!

MULESHOE METAL ART

272-7572 or 800-687-4417
224 W. American Blvd., Muleshoe

- Custom Designed Metal Signs
- Indoor Wall Hangings
- Garden/Yard Art
- Anything Metal, Including Ornamental Art, Garland & Home Accessories
- Show Your Pride! Receiver Hitch Covers For Any Mascot

BEAUTIFUL NEW LOCATION!

Thanks for reading!

Lucy Brock

A church service for Lucy Brock, 78, of Earth was held on Wednesday, March 1, at Earth United Methodist Church with the Rev. Gary Hubbard officiating. Burial followed in Earth Memorial Cemetery.

Brock died on Feb. 26, 2006, at her residence in Earth. She was born on Nov. 18, 1927, in Lamb County, and married R.J. Brock in Lubbock on Sept. 20, 1946.

She was a member of the Earth United Methodist Church and has lived in Earth all of her life. She worked as a bookkeeper.

Survivors include her husband — R.J. Brock of Earth; a son — Chris Brock of Lubbock; two daughters — Melodie Smith of Clifton and DeAnne Hagood of Colleyville; a sister —

Dannie Dee Taylor of Bayfield, Colo.; a brother — Jimmy Nix of Brady; nine grandchildren and two great-grandchildren.

Memorials may be sent to the Earth United Methodist Church, 303 E. First, Earth TX 79031.

Laura Greene

A memorial service for Laura E. Greene, 51, of Muleshoe, was held on Saturday, Feb. 25, 2006, at the Kingdom Hall of the Jehovah's Witnesses in Lubbock with Dick Demaray Virgil Lowery and officiating.

Greene died on Feb. 20, 2006, in her home. She was born on May 18, 1954, in Albuquerque, N.M., and married Charles Greene in Oklahoma City, Okla., on Jan. 3, 1977.

Greene moved to Muleshoe in 2000 from Bovina. She worked in the family business as the office manager for many years, they owned and operated Master Trim in Clovis. Greene also worked in the Regional Building Group of the Jehovah's Witness as a cook.

Survivors include her husband — Charles Greene of Muleshoe; a son — Mathew Greene of Oklahoma City; her mother — Geraldine Atchley of Muleshoe; a sister — S.K. Edmonds of Muleshoe; a brother — Kenneth Edmonds of Wisconsin; and four granddaughters.

Memorials may be sent to Texas PBC #2, Rt. 2 Box 44C, Lovington, NM 88260.

We are your hometown Whirlpool dealer.

Whirlpool
Home Appliances

"Let us give you a quote on your next appliance!"

McDaniel's
APPLIANCE

1020 Main Street, Clovis, NM • 505-772-4482 or 800-682-7891

Government-In-Action Youth Tour Contest

Bailey County Electric Cooperative
305 East Avenue B, Muleshoe
March 16, 2006
6:30 P.M.

Entry forms must be received by March 8, 2006

Be the successful candidate during "The Youth Tour Interview" and you could win an all-expense paid trip to Washington, D.C., with other winners from across the State of Texas. The trip is June 8-16, 2006. We will select two winners from the area high schools.

Questions should be addressed to **Rickie Warren at (806) 272-4504 or toll free at (800) 869-7049.**

Richard Barton Your Used Car Discounter

Rates as low as **2.9%*** on GM certified Thru GMAC

CARS	Kelley Blue Book	RB's Price
05 Chevy Impala GM Certified St# 81540	\$16,480	\$13,995
05 Buick Rendezvous GM Certified St# 91205	\$20,940	\$17,500
05 Chevy Trailblazer 4x4 GM Certified St# 91207	\$24,760	\$20,995
05 Chevy Avalanche z66 GM Certified St# 91202	SOLD	SOLD
04 Chevy Silverado LS 4x4 GM Certified St# 91209	\$25,880	\$23,995
05 Chevy 1500 Crew Cab LT Only One Owner, Extra Clean St# G9156A	\$29,650	\$26,995

RB's Discounted Payments

05ChevyCavalier GreatStarterCar St#81531	\$139/month*
05ChevyMalibuClassic GreatFuelEconomySt#81546	\$150/month*
05BuickCentury GreatEconomicCar St#81518	\$162/month*
04ChevyT railblazer SuperSharp&GMCertifiedSt#91213	\$256/month*
04FordExplorer Only1 1kmiles,ExtraSharp,LotsofExtrasSt#69142A	SOLD
05GMCSierra 1500CrewCabSLE Only1 1kMiles,ExtraSharp St#91212	\$337/month**

Plus Over 30 More Great Pre-Owned Cars, Trucks and SUVs To Choose From At

Richard Barton
Nobody Beats a Richard Barton Deal - Nobody! Guaranteed!

PONTIAC Buick GMC
It's All Good! We are professional grade.

3300 Mabry Drive Clovis, NM 88101 505-762-2986 / 1-888-569-1900
Se Habla Espanol www.richardbarton.com

*See Dealer for details. **WAC through GMAC on select models. All vehicles subject to prior sale plus TT&L

Sports

Mules arrest the Rangers, 69-53

By Delton Wilhite
Sports writer

The Mules seemed to have sharpened up their shooting eye for their post season run. They also added a posse style of defense to their arsenal. The Mules used both to arrest the Rangers of Perryton 69-53.

Mule's coach Ralph Mason said after the game, "We picked up that they did not handle pressure defense very well and began to pressure the ball as they crossed center court in the second quarter."

Playoff jitters seemed to take its toll on both teams shooting early in the contest. Brant Hamilton's sharp shooting in the opening period kept the Mules close. He made three buckets in the first eight minutes of play.

Tyler Sheets knocked down a trey late in the opening frame. "Sheets 3-pointer seemed to be just what we needed on offense to settle us down. That shot seemed to give us the confidence we needed the rest of the game," continued Mason.

The Mules trailed 13-12 to open the second period. Trevor Turnbow, Hamilton, Arsenio Geter and Sheets each made treys in the second frame for all 12 Mule points. The Mules' defensive pressure limited the Rangers to eight. The Mules led 24-21 at the intermission.

In the second half the Mules returned to the floor of the "House of Doom" on the campus of Randall High and were hitting on all cylinders. Geter got the show started by soaring for a rebound and putting it back in for two.

Turnbow canned his second trey of the game to begin to open the distance between the Mules and the Rangers. Perryton made a pair of free throws before Geter cleared out some space under the bucket and made the bunny shot.

Myles James found the

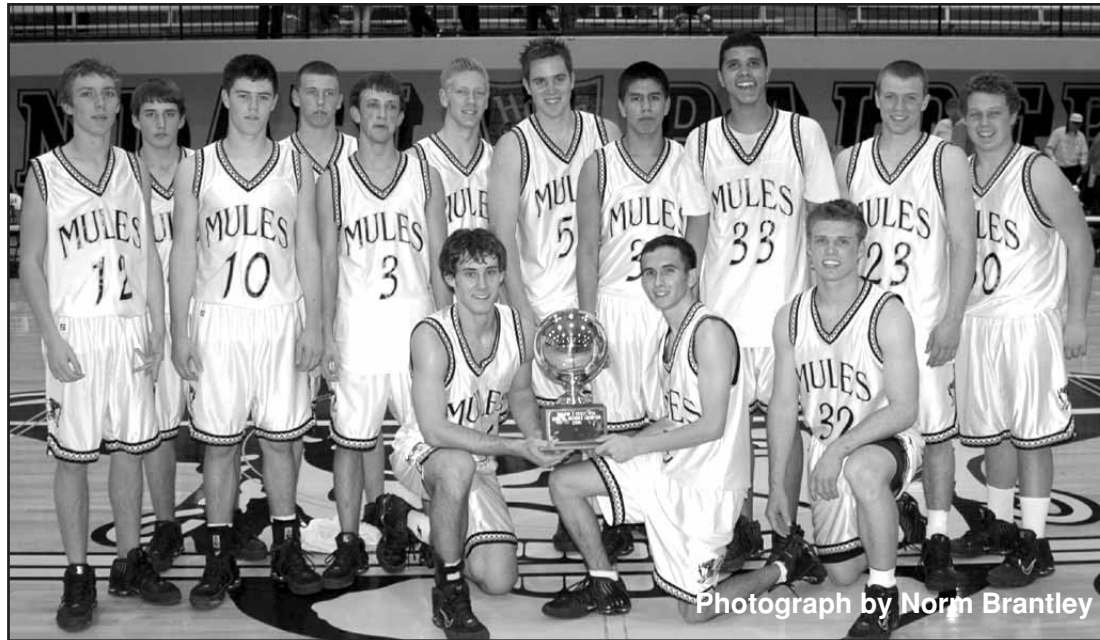

Photograph by Norm Brantley

The 2006 Muleshoe Mules Basketball Team

range for behind the arc with six minutes left in the third quarter to give the Mules a 34-25 advantage. Perryton answered with a trey. Turnbow was fouled shooting from behind the arc. He made all three from the line.

Perryton went on an eight point scoring run that cut the Mule lead to three points before Garrett Riley spotted Sheets racing through the back door for a short jumper. The Mules worked the ball inside to Geter and he found his way to the basket blocked.

Geter tossed the ball outside the arc to Turnbow but his shot went off the rim and into the hands of James. James fired the ball back inside to Geter that was all alone in the paint. The Rangers trimmed the lead to five with a bucket.

The clock was running down on the period as James drove into the lane. He drew the defense and dished outside the arc to Sheets. Sheets' shot was still in the air as the buzzer began to sound. The ball dropped through the net for the trey and gave the Mules a 46-38 cushion going into the final eight minutes.

Cory Wallace drew the unenviable duty of guarding the Rangers sharp shooting sophomore Cale Hoffman. Hoffman made 10 in the first half for the Rangers and 17 in the second half with most of those coming in the third

period. By the end of the fourth quarter Wallace could have told you whether Hoffman was chewing gum or not and what flavor it was. Wallace climbed inside Hoffman's uniform when the Rangers had the ball and did not allow Hoffman an open look from behind the arc.

Turnbow canned his third trey of the game in the opening minute of the final period. The defense created a Ranger turn over and the Mules set their offense. Brady Black got the ball near the baseline and eight feet from the bucket.

The way to the basket was blocked by a double team so Black picked up his dribble and turned away from the bucket. The defense on Black evaporated and he pivoted back to the bucket. He took a giant leap toward the hoop and kissed the ball off the glass.

Geter made a great pass back outside the arc to Wallace at the top of the key. Wallace knocked down his first of two treys in the final period. Wallace was also a perfect 6 for 6 from the line to lead the Mules to a 23 point final period.

Turnbow led the Mules with 16 points, Geter made 13, Wallace 12 and Sheets dropped in 11. Hamilton added nine, James five, Black had two and Eric Washington chipped in one.

The Mules made 11 3-pointers in the contest and were 14 of 21 from the line.

"It is good to collect a gold ball and move on in the playoffs," said Mason. "This may have been the best half of basketball we have played all season. Perryton has a very good team and Coach Tim Garland does a good job with them. They were very athletic."

The win advanced the Mules to the area round and to meet the Seminole Indians in the Rip Griffin Center on the Lubbock Christian University

More sports
on page 12!

School board meeting set

The MISD Board of Trustees will be meeting on Friday, March 3, at 11 a.m., at the administration building, 514 W. Ave. G.

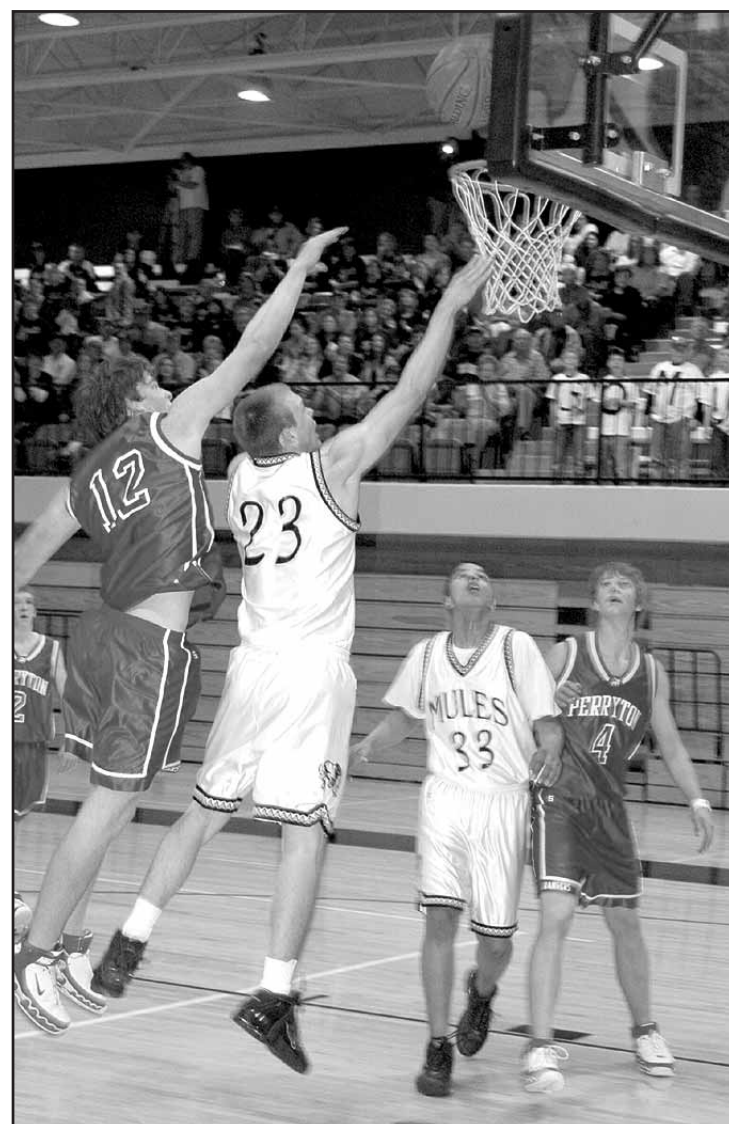

Mule Brant Hamilton is shadowed to the basket in the recent game against Perryton.

Photograph by Norm Brantley



Do Prescription Drug Benefits
Part D Medicare Have You
Confused?

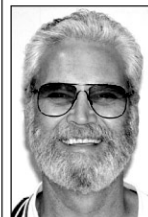

You should come by the see Delton Wilhite
Wilhite & Associates
228 Main Street, Muleshoe
"I have answers to your questions."



**RE-ELECT
DEB STONE
FOR JUSTICE OF
THE PEACE**

"THANK YOU FOR YOUR VOTE."

(Paid for by supporters for the re-election of Judge Deb Stone.)

Support the Boosters Who Support Our Teams, Schools and Community!

AZTECA MILLING LP
East of Muleshoe on Hwy. 84
272-6701

Leal's RESTAURANT
1010 W. American Blvd.
Muleshoe, Texas
272-3294
"The Original - Since 1957"

Western Drug & Something Special Gifts
"Home Owned & Committed to Service"
1411 West American Blvd.
Muleshoe • 272-3106

Chevron DALE OIL CO. INC.
413 W. American Blvd.
Muleshoe • 272-5576

WESTCARD 66
Western "66"
607 N. 1st St.
Muleshoe • 272-4556

McDonald's of Muleshoe
1315 W. AMERICAN BLVD.
MULESHOE • 272-3333

1ST BANK
Muleshoe Branch
202 S. 1st, Muleshoe
272-4515
Member FDIC

AGRILIANCE
Clovis Hwy. West
Muleshoe • 272-4203
Bruce Bruns, Location Mgr.

MULESHOE ANIMAL CLINIC & MULESHOE VET SUPPLY
1430 US Hwy. 84
MULESHOE • 272-3061

Muleshoe Area Medical Center
708 S. 1st St.
Muleshoe • 272-4524

FIVE AREA TELEPHONE COOPERATIVE
302 Uvalde
Muleshoe, TX
272-5533

United Supermarkets
104 W. 9th St.
Muleshoe, Texas
272-3120

minsa
East Hwy. 84, Muleshoe
272-5545

Muleshoe Journal
201 W. Ave. C.
272-4536
www.muleshoejournal.com

LEAL'S TORTILLA FACTORY
107 Ash St. - 272-5772
Muleshoe, Texas

WE SUPPORT ALL AREA SPORTS TEAMS & COACHES!

got milk? BOEHNING DAIRY FARMS
690 CR 45, Earth
965-2997

LOWE'S MARKETPLACE
401 W. American Blvd., Muleshoe

Muleshoe Tire
107 Main Street
Muleshoe • 272-4594

MULESHOE LIVESTOCK AUCTION, INC.
PO Box 754, Muleshoe
272-4201

Irrigation Pumps & Power
West Hwy. 84
Muleshoe • 272-5597
ZIMMATIC

BAILEY COUNTY ELECTRIC COOPERATIVE ASSN.
305 E. Ave. B, Muleshoe
272-4504

WE SUPPORT ALL AREA SPORTS TEAMS & COACHES!

MULESHOE VALLEY INC.
2601 West American Blvd.
Muleshoe • 272-4266

In Proud Recognition of Our FUTURE FARMERS

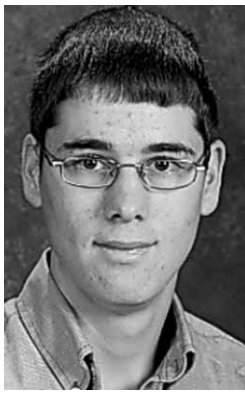

Kaleb Baker



Tanner Bales



Brett Bamert
President

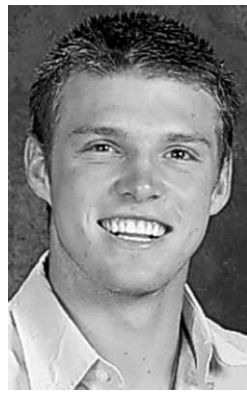

Brady Black



Cody Black
Secretary



Corie Ann Black



TJ Brantley

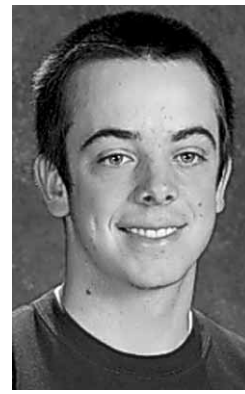

Logan Caddell

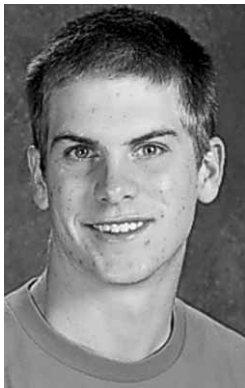

Cody Clark

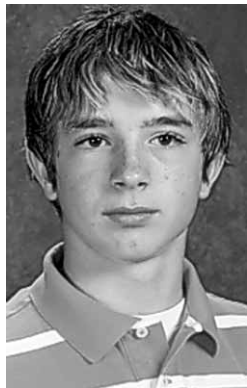

Colt Ellis
Historian



Anthony Escobar

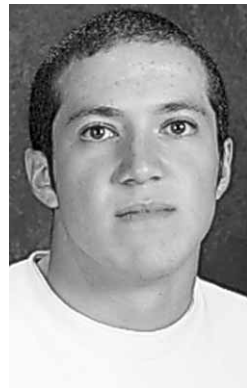

Jarad Flores
Parliamentarian



Travis Free



Kaitlyn Geisler
Sentinel

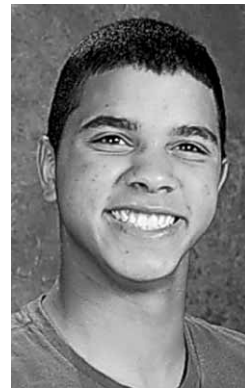

Arsenio Geter



Brandi Hamilton

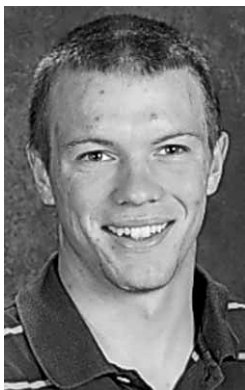

Brant Hamilton

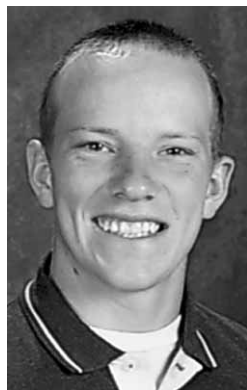

Caleb Heinrich



Colton Heinrich



Myles James



Kirby Kimbrough
Reporter



Kyra Kimbrough



Cassie Kirby



Cody Kirby



Abby Lawrence



Jacy Lawrence



Clara McBane



Lynnne McBane
Treasurer



Dillon Meeves

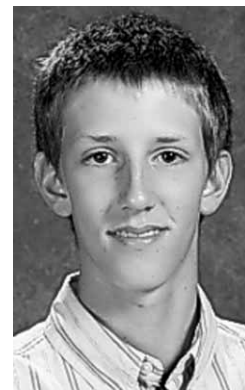

Jackson Myers



Madison Myers
Vice President



Alysha Rainey



Autumn Rainey

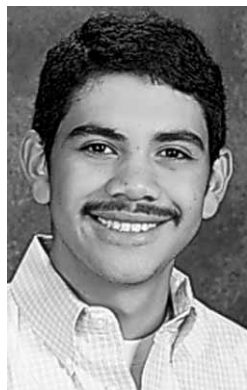

Carlos Saenz



Geoff Sirkel



Austin Thomas



Dal Whalin



Caitlin Wills

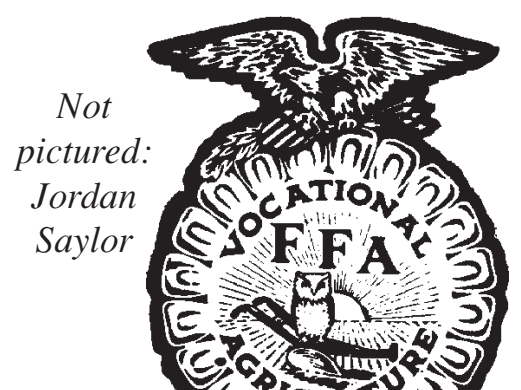

Not
pictured:
Jordan
Saylor

We Proudly Support FFA!

Join These Businesses In Recognizing Local FFA Members For Their
Hard Work. We Wish You Continued Success In 2006 & Beyond!

MULSHOE MOTOR CO.

1125 W. American Blvd., Mulshoe
806-272-4251

BOB STOVALL PRINTING

221 E. Ave. B, Mulshoe
806-272-3373

AGRILIANCE LLP

Cloviss Highway, Mulshoe
806-272-4203

EARL LADD & SONS, INC.

602 W. American Blvd., Mulshoe
806-272-3308

LOWE'S MARKETPLACE

401 W. American Blvd., Mulshoe
806-272-4585

POSADAS RADIATOR

613 E. Ave. F, Mulshoe
806-272-3269

MULSHOE TIRE

107 Main Street, Mulshoe
806-272-4594

**FIRST AG CREDIT OF MULSHOE
FARM CREDIT SERVICES**

1601 W. American Blvd., Mulshoe
806-272-3010

DALE OIL CO., INC.

413 W. American Blvd., Mulshoe
806-272-5576

LAZBUDDIE GARAGE & SUPPLY

P.O. Box 100, Lazbuddie
806-965-2188

LEAL'S TORILLA FACTORY

107 E. Ash, Mulshoe
806-272-5772

WILSON DRILLING CO.

Highway 84 West, Mulshoe
806-272-5521

CEBRIDGE CONNECTIONS

230 S. Main Street, Mulshoe
806-272-4984

SPARKLE CLEANERS

114 E. Ave. C, Mulshoe
806-272-3570

**FIVE AREA TELEPHONE
COOPERATIVE, INC.**

302 Uvalde, Mulshoe
806-272-5533

FIRST BANK OF MULSHOE

202 S. 1st Street, Mulshoe
806-272-4515

KING AG AVIATION, INC.

FM 746 East, Sudan
806-946-3399

LEO'S BLACKSMITH & MACHINE

310 W. American Blvd., Mulshoe
806-272-4418

SAIN IRRIGATION & MACHINE

W. American Blvd., Mulshoe
806-272-4397

CLAY'S CORNER GIN, INC.

RR 3 Box 1005, Mulshoe
806-965-2176

HI-TEK AUTOMOTIVE

322 N. 1st Street, Mulshoe
806-272-3480

UNITED SUPERMARKETS

104 W. 9th Street, Mulshoe
806-272-3120

SCOTT'S CAR WASH

1408 W. American Blvd., Mulshoe
806-946-7401

NIEMAN REALTY

116 E. Ave. C, Mulshoe
806-272-5285

SANITARY BARBER SHOP

113 S. Main Street, Mulshoe
806-272-4321

**MULSHOE ANIMAL CLINIC
& VET SUPPLY**

1430 US Hwy. 84, Mulshoe
806-272-3061

M-PYRE AUTO SALES

1112 W. American Blvd., Mulshoe
806-272-7777

PRECURE ELECTRIC

424 N. 1st Street, Mulshoe
806-272-4844

**ART LOFT GALLERIES
& TRES CHIC**

1529 W. American Blvd., Mulshoe
806-272-3485

FAST GLASS - KAR KLINIC

402 N. 1st Street, Mulshoe
806-272-3511 or cell 946-9280

WINKLER MEAT CO.

401 Main Street, Mulshoe
806-272-4703

BAILEY COUNTY FARM BUREAU

1612 W. American Blvd., Mulshoe
806-272-4567

**BAILEY CENTRAL APPRAISAL
DISTRICT**

302 Main Street, Mulshoe
806-272-5501

MULSHOE JOURNAL

201 W. Ave. C, Mulshoe
806-272-4536

Here's to a bright future
in the field of agriculture!

Rent this space for only \$15-\$18.75 per week!
 Call 272-4536 and ask how!

Rent this space for only \$15-\$18.75 per week!
 Call 272-4536 and ask how!

T.L. Irrigation Systems Dealer
PRECURE ELECTRIC
 Carroll Precure - Owner
 424 N. 1st, Muleshoe 272-4844
 GENERAL ELECTRICAL CONTRACTING
 • Residential • Commercial • Irrigation

Decorators Floral & Gifts
 616 South First Street Muleshoe, Texas
 806/272-4340
 www.decoratorsfloral.com
Why Not Say It With Flowers? Who Needs An Occasion!

KINDER KORNER PRESCHOOL
 605 W. 8th Street Muleshoe, TX
 Director: Joyce Scott
 Co-Owner: Mandy Garner
 272-5215

ALVARADO PARTY RENTALS
INFLATABLE BOUNCER
 Safe - Affordable Fun For Kids!
 BEST PRICES AROUND
272-5588
 2 Hrs. \$50 - 4 Hrs. \$75 - 8 Hrs. \$100
 Birthday Parties • School Functions • Special Events
DELIVERY, SETUP & PICKUP
 Se Habla Español
 EDDIE & RACHEL ALVARADO

Anzaldua Income Tax Service
 804-A W. American Blvd., Muleshoe
272-3001
800-507-3001
FAX: 272-3002
APPOINTMENTS AVAILABLE. WALK-INS WELCOME.

RAPID REFUND
MSB file

6 months \$11.25 week
12 months \$9.00 week

1st Time Customers Bring This Ad In For A 15% Discount!
 Haircutting • Color • Perms
 Highlights • Braids/Updos
 Manicures/Pedicures • Waxing
 Chemical Peels • Facials
Family Hair Salon
 115 S. Main • 272-5987
 Mon.-Fri. 9ish to 5ish

Carolyn's Christmas Creations
 106 E. American Blvd. Muleshoe, Texas
 272-5911
 www.visitcarolyns.com
 Open Daily
'Tis Always Christmas at Carolyn's!

LOWE'S MARKETPLACE
 401 W. American Blvd. Muleshoe, Texas
 272-4585

BAILEY COUNTY ELECTRIC COOPERATIVE ASSOCIATION
 305 E. Ave. B Muleshoe, Texas
 272-4504

6 months \$11.25 week
12 months \$9.00 week

FARMERS INSURANCE GROUP
FARMERS LAURIE WINCHELL
 Insurance Agent
 Call for a free quote:
HEALTH • AUTO LIFE • HOME BUSINESS
 1602 W. American, Muleshoe
 272-7548 • FAX 272-4756

Newspaper Fun!
 Created by Annimills © 2006 V3-N9

Winter Fun and Food!

Where's Pinch? Can you find him?

So, what is your excuse for just sitting there like a lumpy pillow? Whaaaaaat?
 It's cold outside? Yes, of course it is...it is wintertime.
 Although it rarely snows where I live, my friends and I find many things to do to keep physically active during the colder months. We play hide-and-seek in our tunnels.
 Two of this week's puzzles will help you think of things to do that will get you up and keep you moving all winter long.
 No excuses! Get up and move every day.

No Snow?!
 In the northern parts of our country (and once in a while down south) we have snow to play with, in or on! Sledding, building snowforts and igloos is a blast. Usually, we have nice thick layer of ice on the ponds and lakes. That can be great for skating and playing hockey.
 If it's cooler where you live, but there is no snow, there are lots of activities to keep you on the go! My friend in North Carolina rides his bike when the roads are dry and clear. My cousin in Texas plays basketball.
 If the weather is lousy, think about places that have indoor rinks, gyms or rooms to play sports and exercise. Your local recreation department might have a list of fun activities in which you can take part.

Read the clues below to fill in the crossword puzzle:

- gliding on ice using metal blades
- coasting down a snowy hill on a long, flat bottomed, wooden sled that's curved up in the front
- cheering and watching trained sled dogs
- warmly lined children's winter wear
- pressing snow together to form
- twirling down a snowy hill on a round
- putting special footgear on and walking across soft or deep snow without sinking
- sliding down snowy hills on a small steerable wooden and metal "coaster"
- sliding downhill, with a long curved board on each foot
- building and dressing
- riding a motorized vehicle on snow
- riding in a horse-drawn

The activities below have 2 of the same letter missing. Can you study the words to fill in the missing letters?

- basketba _ _
- ex _ rcis _ tapes
- ro _ _ erskating
- vid _ o danc _ mats
- dance le _ _ ons
- vo _ _ eyball
- swi _ _ ing
- dru _ _ ing
- te _ _ is
- k _ r _ te
- so _ _ er
- bowli _ g ten pi _

Master of Disguise!
 I'm always dropping in! I'm a master of disguise...with a little help from the temperature. **Can you fill in the blanks below?**

- When the air cools and I become a "cloud on the ground" I am
 O G F _ _ _
- The air warms and I disappear or
 E _ A _ O _ A _ E
 T R P _ _ _
 V _ _ _
- When I pass through very cold air and fall gently to the earth I am
 S O N W
 _ _ _ _

Visit our website: www.newspaperfun.com.
 to see the answers to the puzzles...or write to tell me what activities **keep you moving** during the winter months at: Arid@newspaperfun.com.

Hot, Hearty Food!

Brrrrr! It's cold outside. Doesn't a hot, hearty meal sound good? Winter's a time for hot drinks and warm, nourishing foods. Can you find and circle these cold-weather favorites?

chicken broth
 cheese fondue
 hot chocolate
 baked potato
 dumplings
 pancakes

meat loaf
 casserole
 muffins
 roast
 soup
 stew

Soup's On!

I H G B R D L M G P A D F A O L T A E M
 N C H I C K E N B R O T H T T Z B C T I B V W T A
 I Y T S A P M J Y P N B G B V T S O S L
 G F R T I I S E S A B A B W E R T A Q A
 S M E R I C A N F S A G N E N C E B H O M S
 S J N U S O T A T O P D E K A B T C N T J R O
 H O U I H U G T L A C B R T R W Q A S A C S
 L U O F L R R O H O T C H O C O L A T E K B
 I U P N F E S T U L N H T A S W O L N H G B E
 Q A H R U F V B N H E U D N O F E S E E H C B S
 J B D U M P L I N G S O P L K M H B M I O K L P

FARMERS INSURANCE GROUP
 Symbol of Superior Service

FARMERS LAURIE WINCHELL
 Insurance Agent
 Call for a free quote:
HEALTH • AUTO LIFE • HOME BUSINESS
 1602 W. American, Muleshoe
 272-7548 • FAX 272-4756

Newspaper Fun! Created by Annimills © 2006

Baby Showers



Pam Helton holding Haley Elizabeth at the shower.

Helton baby shower held

Pam Helton, and her daughter Haley Elizabeth, were honored at a baby shower on Feb. 4, at Trinity Christian Church of Muleshoe.

Hostesses for the event included Kay Mardis, Jackie Whatley, Janice Bradshaw, Dee Grumbles, Diane Grumbles, Louvenia Garlington, Ruby Ward, Margaret Hamilton, Tracie Claybrook, Misti Prater and

Lynda Low.

Special guests included Gayle Sisemore, Laura Killingsworth, Loyce Killingsworth, Theron Eubanks, Misti Hayes, Kenna Helton, Crystal Helton and Jaci Helton.

Among the gifts received were a glider rocking chair, Precious Moments figurines and a picture frame in the nursery colors of green and yellow.

Births

Victoria Salah

Ray and Kathy Salah of Houston are proud to announce the birth of their daughter, Victoria Raye Salah, on Jan. 24, 2006, at 3:27 p.m. Victoria weighed eight pounds, four ounces at birth and was 21 inches in length.

Victoria has one sibling — Samantha. Their mother is the former Muleshoe graduate Kathy Horn.

Grandparents are Wanda and Wally Cockerham of Houston and Laila Salah, also of Houston.

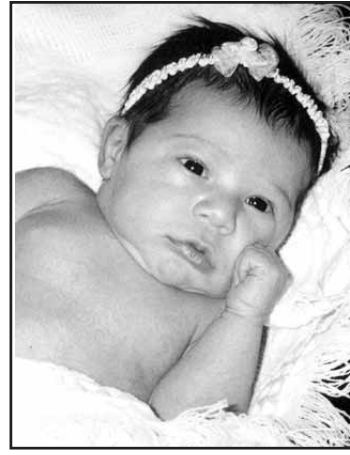

VICTORIA RAYE SALAH

Mary Nell Bleeker of Muleshoe is Victoria's great-grandparent.

Ellie Shipman

Tim and Rebecca Shipman of Fredericksburg are proud to announce the birth of their daughter, Ellie Grace Shipman, on Feb. 14, 2006, at 9:54 a.m., at Fredericksburg. Ellie weighed six pounds, three

ounces at birth and was 19 inches in length.

Grandparents are Garry and Sherri Shipman of Muleshoe, Don and Meg Mussleman of Helotes, and Melvin and Bettie Fitzgerald of Clovis, N.M.

Kloee Zimmerman

Howie and Wendy Zimmerman of Muleshoe are proud to announce the birth of their daughter, Kloee Kay Zimmerman on Feb. 17, 2006, at 2:43 p.m. at Plains Regional Medical Center. Kloee weighed nine pounds, 11 ounces at birth and was 21-1/2 inches in length.

Kloee has three siblings — Kenzie, 8, Dustyn, 6, and

Jayton, 4.

Grandparents are Howard and Starla Zimmerman of Muleshoe, Dickey Garner of Garland, and Gerald Joyce Bower of Holdenville, Okla.

Great-grandparents are Boyd and Wilma Magby of Muleshoe, Betty Pageau of Clovis, N.M., Martha Tyler of Garland and Donnie McCoy of Holdenville, Okla.

Library News

By Dyan Dunagan

Storytime for children ages 2 to 11 is every Tuesday from 4 – 5 p.m.

March 7 — Growing Great Books; March 14 — Spring

March 21 — Gardening; and March 28 — Flowers and Trees.

The library has purchased:

Long Time Coming, by Sandra Brown; *The Vow* by Kim and Crickett Carpenter; *Red Lily* by Nora Roberts; *Dance to the Piper* by Nora Roberts; *For Laci* by Sharon Rocha.

Dyan's picks of the month:

Picture books — *God's Wisdom for Little Boys* by Jim George and *God's Wisdom for Little Girls* by Elizabeth George.

Junior Chapter Books — *The Goose Girl* by Shannon Hale. This is story is from Grimm's fairy tale of the princess who became a goose girl before she became queen. I just loved how she embellished that fairy tale.

Youth Fiction — *Teen Idol* by Meg Cabot. Meg Cabot is the author of the Princess Diaries. I like this book even better than those!

Adult Fiction — *Beloved Stranger* by Judith Pella. I am reading this book as we speak and it is hard for me

to put it down.

Adult Non-Fiction — *Are You Rapture Ready?* by Todd Strandberg and Terry James. This is a good book to read. It explains some things I didn't understand.

The library provides a fun site called Tumblebooks on our website. Go to www.mapl.lib.tx.us and click on the Tumblebook button.

This provides online read-along children's books and many fun games to play as well. We think it is a fantastic tool for the children to use to learn to read.

We're In The Field With You.

So when you need us, we'll be there.

Farm & Ranch Loans at Competitive Rates
Land Loans • Production Loans • Equipment Loans
Cattle Loans • Rural Housing Loans

Also, Ask About Our
Cash Management Program • Equipment Leasing Program
Credit Life Insurance • Crop Insurance • Recreation Loans
Young and Beginning Farmer Program

We Proudly Support Agriculture!

1601 West American Blvd. Muleshoe 272-3010

www.agmoney.com

FIRST AG CREDIT
FARM CREDIT SERVICES

Timely credit, personally delivered.

Muleshoe Cattle Market

The Muleshoe Cattle Market is brought to you each week by Muleshoe Livestock Auction, located east of Muleshoe on U.S. 84. Muleshoe Livestock conducts sales every Saturday, beginning with hogs, sheep and goats at 10 a.m. and cattle following at approximately noon.

REPRESENTATIVE SALES SAT., FEB. 25, 2006

585 head of cattle, 178 hogs and 659 sheep and goats for a total of 1,422 livestock sold at the Feb. 25 sale. Lightweight stocker clfs. continue to stay strong with good demand. Not enough feeder cattle to test market. Packer cows and bulls 2-3 higher.

FOR INFORMATION ON SALES OR TO CONSIGN CATTLE-272-4201

Seller, City	#	Type	Wt.	CWT or PH
Ramona Robles, Muleshoe	1	Hol. bull	205 lbs.	at \$136.00
Joe Garcia, Albuquerque, NM	14	Hol. bulls	258 lbs.	at \$135.00
JCL, Inc., Sudan	9	Bik. bulls .per hd.	233 lbs.	at \$415.00
Owen Young, Levelland	2	RWF str	245 lbs.	at \$167.50
Owen Young, Levelland	2	RWF str	410 lbs.	at \$140.00
Ben Nichols, Seminole	1	Char. bull	365 lbs.	at \$153.00
Ben Nichols, Seminole	6	Mxd. bulls	683 lbs.	at \$99.50
Butch Green, Muleshoe	4	RMF bulls	378 lbs.	at \$143.00
Butch Green, Muleshoe	2	Red bulls	520 lbs.	at \$130.00
Landon Smith, Olton	3	Bik. bulls	478 lbs.	at \$132.50
Brenda Jesko, Muleshoe	2	Bik. bulls	483 lbs.	at \$133.00
JCL, Inc., Sudan	6	Bik. hfrs .per hd.	194 lbs.	at \$360.00
Butch Green, Muleshoe	2	RMF hfrs	403 lbs.	at \$136.00
SCK Corp., Muleshoe	2	Char. hfrs	415 lbs.	at \$133.50
Ricardo Alburto, Muleshoe	1	Bik. hfr	425 lbs.	at \$121.00
Brenda Jesko, Muleshoe	9	Bik. hfrs	539 lbs.	at \$115.00
Owen Young, Levelland	1	Yell. hfr	640 lbs.	at \$101.00
Steve Carr, Littlefield	3	Mxd. hfrs	653 lbs.	at \$105.00
3M Cattle, Muleshoe	57	Bik. hfrs	697 lbs.	at \$104.00
Maverick Farms, Farwell	1	Bik. pair		\$880.00
Kriston Meeks, Muleshoe	2	Mxd. cows P7		\$730.00
Paula Nix, Springlake	3	Red cows P7		\$835.00
Paula Nix, Springlake	2	Bik. cows P7		\$890.00
Paula Nix, Springlake	1	Red cow	1175 lbs.	at \$55.00
Jim Duncan, Rogers, NM	1	Bik. cow	1420 lbs.	at \$58.75
Cristalynn Sagases, Hale Center	1	Bik. cow	1755 lbs.	at \$58.25
Robert Pinkert, Levelland	1	Bik. cow	1815 lbs.	at \$58.00
Kennedy Cattle, Muleshoe	1	Bik. cow	1180 lbs.	at \$57.50
2W Inc., Littlefield	1	Brin. cow	1200 lbs.	at \$57.00
Gerald Osterkamp, Muleshoe	1	Hol. cow	1435 lbs.	at \$54.50
Melvin Jennings, Morton	1	RWF cow	1155 lbs.	at \$54.00
Melvin Jennings, Morton	1	Bik. bull	1740 lbs.	at \$65.00
Lee Jesko, Muleshoe	1	BMF cow	1725 lbs.	at \$54.00
Fred Albus, Littlefield	1	Char. cow	1145 lbs.	at \$57.00
Fred Albus, Littlefield	1	Red bull	2070 lbs.	at \$66.00

Do you have story or photo ideas? Let us know! 272-4536



www.drippi.com

Lance Insurance

Competitive Rates, Variety of Leading Companies
For Home, Auto, Commercial and Crop

806-227-2466

www.CovenantHeartInstitute.org

Heart disease is the leading cause of death for both men and women. Early diagnosis is the key to living a longer, healthier life. Thanks to a strong partnership between physicians, Muleshoe Area Medical Center and the Covenant Heart Institute, you now have the opportunity to see a leading heart specialist right here in Muleshoe.

We're committed to

the heart

of Muleshoe.

Call today to schedule an appointment at the

Cardiology Clinic

1.877.60HEART (1.877.604.3278)

Juan Kurdi, M.D.
When: Thursday, March 9
Beginning at 11 a.m.
Where: Muleshoe Area Medical Center Specialty Clinic
708 S. 1st Street

©CHS, 2006

Forgiveness Warms Hearts—Even on Ice

The 2006 Winter Olympics at Torino, Italy, are now history. I like the Olympics, and I like the winter games best of all.

I'd come down with an almost terminal cold and was still sneezing, sniffing, coughing, and spluttering on the second Sunday of Olympic competition, but I still managed to do my part to help out with the ice dancing that evening. I drank warm liquids, covered up with a warm blanket, occasionally poked the fire in the fireplace, and petted the dog who herself sneezed sympathetically a time or two.

It was a good thing we helped.



If you remember that evening's competition, you'll remember that folks were dropping like flies. Four teams suffered falls that evening, one serious enough to knock that pair out of competition and all serious enough to really mess with the scores.

It was the Canadian team, I believe, who had to drop out of the next evening's competition. That poor girl hit so hard that her partner had to carry her off the ice, and I was glad to hear later that she'd not broken anything. But I felt sorry for them. An interview on the next evening showed what a class act they are.

As the competition went on, the U. S. team of Tanith Belbin and Benjamin Agosto made us proud as they won silver, the first U. S. figure-skating team to do so since ice dancing became an Olympic event in 1976 (and a U. S. team won bronze). In their inter-

views, and especially when you heard the story of Tanith's citizenship, Belbin/Agosto just seem like the kind of people you're glad to see do well.

But one of the most interesting ice dancing stories had to do with the Italian team of Barbara Fusar-Poli and Maurizio Margaglio. The first Italian team ever to win a medal in figure-skating (they won bronze in 2002 in Salt Lake), they came out of retirement to skate in this year's Olympics in their home country. They were doing well until, on that ill-fated Sunday evening, they were one of the pairs who suffered a fall that dropped them out of medal contention.

I couldn't tell whose fault the fall was. After reading about it, I'm still not sure. But Italian language skills were not necessary to translate Barbara Fusar-Poli's opinion. The two were standing on ice, but for 15 seconds after their routine, her fiery eyes burned holes through his. I expected him to burst into flames and melt into oblivion.

Off the ice, they wouldn't even look at each other, and cameras bore painful evidence that the chilly conditions hadn't thawed one degree by the next evening and right up until the time they were scheduled to dance. How can a pair dance and not touch each other?

They took the ice. He looked at her and said something that seemed to me to say, "What's done is done. Let's do this!" She nodded. They skated beautifully, and the thaw in their hearts translated into fire—of the right kind—on the ice. At the end, they kissed and hugged, and then saluted their cheering countrymen.

Ice dancing is beautiful, I think. Forgiveness is more beautiful still.

Curtis Shelburne is minister of the 16th & D Church of Christ in Muleshoe.



Students of the Week

Watson Jr. High Students of the Week for the week of Feb. 27 are, from left to right: Front row — Sofia Quezada, Robert Gregory and Abigail Regalado; back row — Larry Richardson, Heather Moore and Joey Ramirez.

Senior Citizen News

By Laverne Winn

The senior center continues to provide good meals, fun and fellowship to our 60 and over senior citizens.

The report for January indicated we had fifteen citizens that visited our center for the first time. We have added several names to our February report. It is a good feeling to know how much the Center is used

and enjoyed.

On Tuesday, March 7, Mr. Wiley Haydon will bring a program on the Legacy of Love Hospice. Mr. Haydon is from Littlefield, Texas. The program should be informativer and interesting.

Remember! Our 60 and over senior citizens dance on Tuesday night are being enjoyed by several citizens from the area. The Bootscooter's Band played

Tuesday night and the music was enjoyed by all.

Our play days on Tuesday are growing with participants to play. If you have not come by for a visit and games, you are missing a lot of fun.

On Wednesday, March 8, the board of directors will have its monthly meeting, beginning at 1 p.m. The meeting is open to the senior citizens.

We are having great fun and fellowship at our Bingo games on Thursday. The Bingo begins at 1:30 p.m. and continues until 3 p.m. Refreshments are furnished and everyone enjoys the fellowship after the games.

Menu for March 6 — March 10:

Monday, March 6 — Baked chicken/rice, salad, black-eyed peas, wheat roll and cherry cobbler.

Tuesday, March 7 — Meat loaf, sauce, corn, turnip greens, wheat roll and gelatin.

Wednesday, March 8 — Cube steak with gravy, peas and carrots, tossed salad, wheat roll and apple cobbler.

Thursday, March 9 — Taco, salad, beans, chips, salsa, peaches and cookies.

Friday, March 10 — Fish or chicken strips, gravy, tator tots, coleslaw, hush puppies and fruit salad.

Engagement

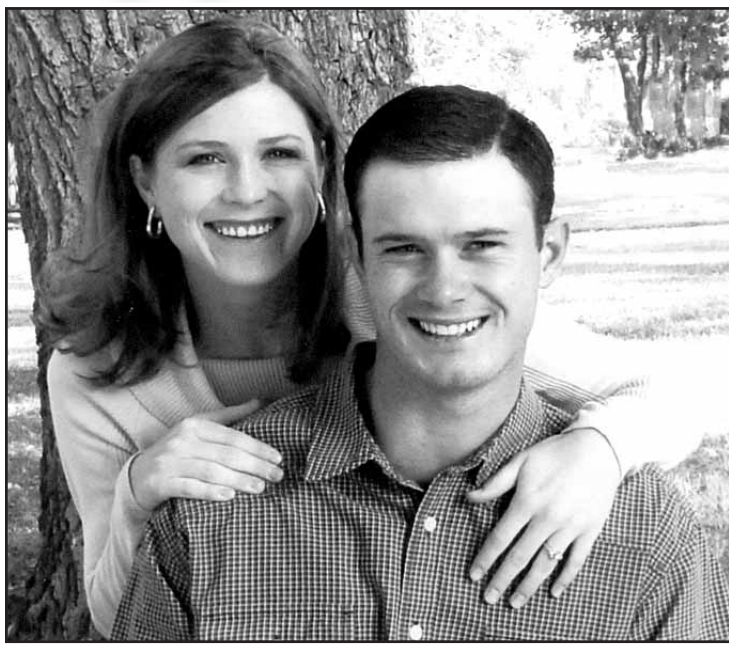

Benham, Black to wed

Jack and Nancy Benham of Muleshoe are pleased to announce the engagement of their daughter Bobbie Nicole Benham to Tyler Black, son of Tim and Tammy Black also of Muleshoe.

Bobbie is a 2000 graduate of Muleshoe High School and a 2005 graduate of West Texas A&M University. She will complete her masters in communication disorders in December 2006.

Tyler is a 2001 graduate of Muleshoe High School and will graduate from West Texas A&M University in May 2006 with a bachelors in agricultural education.

The couple will marry on Saturday, May 20, 2006, at 6:30 p.m., at the First United Methodist Church of

Muleshoe. A reception will follow at the Muleshoe Country Club. After the honeymoon, the couple will reside in Muleshoe where they will run a custom application business.

Thanks for reading!

FBC, Earth to hold revival

Spring Revival will be held by the First Baptist Church of Earth March 5-8.

Guest preacher and musician/songwriter Russ Murphy will be leading the services.

Murphy from Lubbock and is the former student minister at Indiana Avenue Baptist Church.

He will be recognizing and honoring all local veterans Sunday evening at 6 p.m. with a song he wrote for servicemen, "Welcome Home."

Tuesday evening at 6 p.m., Murphy will address area youth during a free pizza supper and in the evening service.

Service times are Sunday 10:30 a.m. and 6 p.m., and Monday through Wednesday at 7 p.m.

FYI

If your college student is graduating or has made the Dean's or President's List, in order for that information to appear in the *Muleshoe Journal*, we must receive notice from the respective educational institution. Your son or daughter must sign a release so the information can be sent to us. Have them visit their bursar's office to sign a form indicating they wish to share their good news! Once permission has been granted, the college or university should send the info via email to: editor@fivearea.com.

Muleshoe Chamber of Commerce Business & Employee of the Month

If you've had great service from an individual or business in our community, get them recognized for their excellent customer service by nominating them for the Muleshoe Chamber of Commerce's Business or Employee of the Month award! Write down their name and a brief description of why they deserve the award (use extra paper if you need to), clip this form and mail it to the Chamber office, P.O. Box 356, or drop it off at the Chamber office, 115 E. American Blvd., Mon.-Fri., 10 am to 4 pm. The "employee" selection can be different than the "business" selection.

Employee of the Month

Reason: _____

Business of the Month

Reason: _____

JUNIOR BANANA SPLIT

99¢ plus tax

SONIC
America's Drive-In.

JUNIOR IN SIZE ONLY

1633 American • 272-3998
MULESHOE

Limited Time Only! Offer good thru March 31, 2006. Only at participating Sonic Drive-Ins.

Thanks for reading!

Muleshoe Sports Academy would like to thank the following sponsors for their contribution and support of the "Flipping in a Winter Wonderland" Competition held in the Bailey County Coliseum on Jan. 28, 2006.

GOLD MEDAL

Muleshoe Veterinary Clinic
Muleshoe State Bank
Scott's Car Wash
Farmers Insurance
Leal's
Mulkey Construction
Texas Elite Fundraising
Titan Trucking
Odom Services
Precure Electric
City of Muleshoe

SILVER MEDAL

Boehning Dairy
Ross Athletic Equipment
Caprock Dairy

BRONZE MEDAL

Badger Daylighting
Muleshoe Valley Inc.
Walco Animal Health
Richard Belvin Border
Collies
William's General Store
Super Shots
United Supermarkets
Farm Bureau
Pizza Hut
Prairie View Dairy
Taylor & Shaylee Winchell

Muleshoe Sports Academy

Featuring the finest in gymnastics, trampoline, tumbling and cheerleading!

For Boys & Girls ages 2 & Up
Now featuring Morning Pre-School Classes
USA Gymnastics Certified staff
Come join the team of champions!

For more information, call 806-272-6817
2309 W. American Blvd.
Muleshoe, Texas

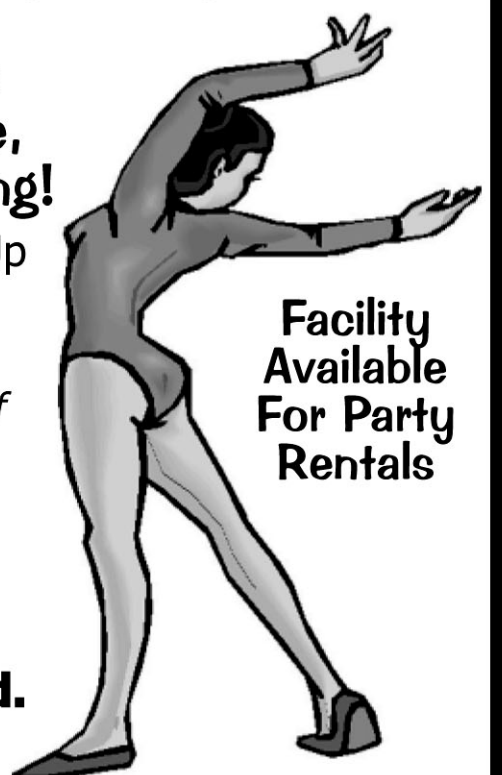

Facility Available For Party Rentals

Primary Election: March 7 Early Voting: February 21-March 3 Court House Second Floor

PLEASE VOTE
REX HARRIS

Bailey County Commissioner
Precinct 2
Subject to Republican Primary

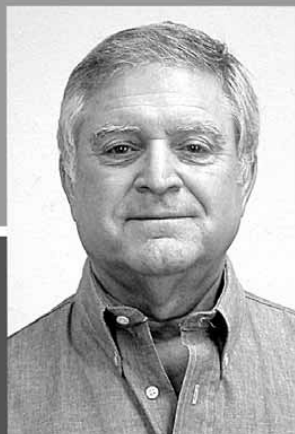

Paid for by Rex Harris



Chamber welcomes Vision Furniture

Members of the Muleshoe Chamber of Commerce & Agriculture gathered during Vision Furniture's grand opening on Thursday to welcome the business and its staff to Muleshoe.

Nursing Home News

Zona Gatewood directed a song and music program Thursday morning.

Ladies from 16th and D Church of Christ hosted the pie party Thursday afternoon.

The ladies baked and served an array of homemade pies to the residents.

Those requesting a second piece, their request was granted and served with a smile.

In the group gathering, Friday morning, we took a tour by video of the homes of the late Pres. Ronald Reagan, in California. President Teddy Roosevelt in Hyde Park, and Abraham Lincoln in Springfield, Illinois.

Saturday afternoon, Butch Vandiver directed the Bingo Bash, a grand time was had by all.

We wish to express our deepest sympathy to the family and friends of Hershel Patterson.

The Earth Church of Christ came Sunday afternoon for church services and to visit with the residents.

J.L. and Zona Gatewood took Mrs. Millen to Lubbock for a doctor appointment Thursday.

Bro. Gary and Judy Hubbard of Earth United Methodist Church directed session Tuesday morning.

The Hubbards visited several of the residents in

their rooms following the program in the day room.

Pat Watson, Dolores Garrett, Eva Nell Dale, Dianne Brown shampooed and styled the ladies' hair. Peggy Dent escorted the ladies to and from the Beauty Shop.

Wednesday morning, Buster and Wanda Kittrell served coffee, juice, and cinnamon rolls from the Donut Hole, to the residents at the "Second Café."

At this writing, Floy Hanson, Trueman Nix, and Lucille Harp are in the local hospital.

Lyndon and Linda Huckabel visited Park View Tuesday.

Buster Kittrell, Anna B. Lane, Jo Ellen Cowart, Loyce Killingsworth, and James Sinclair directed the singspiration and devotional time, Wednesday morning.

Nathan Benner, Tennie McCormick, and Betty McCormick also attended and participated in the service.

Glenda Jennings and her puppeteers and Jackie Scoggins entertained and directed the sing-a-long on Wednesday afternoon.

Anna B. Lane was part of a group of three that sang for Pauline Chappell, Erma Templer, and Diane Copley in their rooms and also in special care.

Our heart felt sympathy goes to the family and friends of Juanita Buhman.

Pauline Chappell had a visit from her daughters Sandie and Diane Wednesday afternoon.

Bob and Robbie Awbrey, brother and sister-in-law of Howard Awbrey, visited him Tuesday.

Jo Ellen Cowart and Joyeling Easton visited Louise Agee Wednesday.

Argile Millen received a visit from her daughter Roe Lee Powell recently and Sharon Huston.

Grace Plyer visitors recently were Buster and Wanda Kittrell and Mary Plyer.



Are you still here?

At the conclusion of the Five Area Telephone Cooperative annual meeting Saturday, board members, cooperative employees and youngsters in attendance took part in the distributing the door prizes.

We want to thank everyone for attending Jack's memorial. We also want to say we treasured the cards, calls and food. A special thanks to Ellis Funeral Home and Rev. Benny Baker and his family. The EMS were professional and timely. Chief Deputy Joe Balderrama, we thank you for your kindness and the support you gave Peggy.



Peggy Bates
Toby, Linda & Jaret Tucker
Melinda Moon and children

Election training set

There will be a training school for all election judges and workers for the upcoming March 7 Primary Election on March 6, at 2 p.m. at the Bailey County Courthouse.

Judges and workers attending this training will be eligible for the \$7 per hour pay scale, rather than the minimum wage. This is also the day those working in the election should pick up their election materials at the County Clerk's office.

The Primary Election will be held for both political parties at the Bailey County Coliseum on March 7, except for the Three Way and Bula communities, which will be held at the Three Way School (Precinct 3A) and at the Enochs Baptist Church (Precinct 4A).

Club News



Myles James, far left, Brady Black, Cade Smith, and Kate Lepard listen during February Student Community Action Club meeting, held in the home of Kate Lepard.

February SCAC Report

The Student-Community Action Club met Feb. 20 in the home of Kate Lepard.

The president, Brady Black, called the meeting to order and asked chaplain Brant Hamilton, to say the prayer.

Next, secretary Hillary Tipps discussed last month's meeting minutes. Following Tipps was the treasurer's report from Myles James.

Old business discussed included SCAC's participation in helping to make the SCAC dance a success. The club earned \$190 profit.

New business included a discussion about the upcoming bake sale on Channel 6, set for March 25. Also, we introduced the Muscular Dystrophy Association fundraiser to help "Jerry's Kids." We each received shamrocks which we will sell for a \$1 and will hang in the cafeteria of Muleshoe High School.

Elizabeth Symm read a thank you card from Donna Kirk from the food pantry. Towards the end of the meeting, a Citizen of the Month for March was chosen and will be the next guest speaker at the next SCAC meeting on March 20 at 7:30 p.m. at the home of Eddie Alvarado.

Publication of Obituaries

Obituaries printed in the Muleshoe Journal are printed free of charge and contain the following types of information: date and details of funeral and place of burial; date and place of birth and parents names; date of marriage; limited biographical information, including the highest level of schooling achieved, service in the Armed Forces, profession (and retirement information if applicable); names of relatives who have preceded the person in death; names of survivors (including husband and wife, parents, in-laws, brothers, sisters, grandparents (only the number of grandchildren, great-grandchildren and great-great-grandchildren) will be included; and where memorials may be directed. We will be pleased to run a one column black and white photo at no charge. A larger photo or a color photo will cause the obit to be paid. Please keep in mind that everything must be submitted by your funeral home.

"Our Family Serving Your Family,"

Colonial Funeral Home

The Area's **NEWEST** and **ONLY** Home Owned and Operated Funeral Home

We honor all pre-need funeral plans from other funeral homes.

Mike and Eva Mullins
Owners/Funeral Directors

309 Butler Blvd. (306) 647-4444
Donmitt, Texas. Se Habla Español

NEED DOCUMENTS SHREDDED?

There's a local dropoff for EZ Shred at

Wilhite & Associates
(Moore Crop Insurance Agency LLP)

228 Main Street
806-272-7680
25¢ per pound
Monday-Friday 8:30-noon, 1-4:30 p.m.

Picture Yourself Lucky!

\$39.95 For Our **BEST** Plan

Capture a wee bit o' luck this month — with a new picture phone, the best calling plan and **CARRYOVER MINUTES** — available **ONLY** from **Plateau Wireless!**

- > **1000** Anytime Minutes with **FREE** Nationwide Long Distance
- > **FREE** Unlimited Night and Weekend Minutes with **FREE** Nationwide Long Distance
- > **FREE** Unlimited Mobile-to-Mobile
- > **FREE** Carryover Minutes
- > **FREE** Loyalty Minutes



Picture Phones Starting at \$29.95!

The **Motorola RAZR** is Here!

NETWORK EXPANSION

NEW CELL SITES ARE LOCATED AT:

- Hobbs Lackey — Covers the Northwest side of Hobbs.
- Hobbs Rolan — Covers the South side of Hobbs.
- Hobbs Mesa — Covers the East side of Hobbs.

TEXT MESSAGING ■ ■ ■ WEB BROWSING ■ ■ ■ PICTURE MESSAGING ■ ■ ■ WIRELESS INTERNET ■ ■ ■

"A CLOSER CONNECTION"
www.plateauwireless.com
877-PLATEAU (752-8328)

PLATEAU
Wireless



March to a Plateau Wireless store today!
Way To Go, Plateau!



Muleshoe Five Area Telephone Coop. 302 Uvalde (806) 272-7700	Muleshoe Connection Warehouse 117 Main St. (806) 272-5532	Friena WT Services 1010 Columbia (806) 250-5555	Friena Pancho's 611 W. 11th (806) 250-2299
--	---	---	--

Contract Term: 2 years. Early termination fees: \$200 per year, maximum of \$400. Night and Weekend hours are Monday through Thursday 7:00 PM through 6:59 AM and Friday 7:00 PM through Monday 6:59 AM. When outside the designated home area. Roaming: \$.50 per minute with Free Long Distance. Additional taxes, fees, and surcharges may apply. Unused plan minutes carried over month to month. 30 minutes after one year of service, 60 minutes after three years of service and 100 minutes after five years of service. Carryover Minutes will be removed on the date of disconnect or suspension. Certain restrictions apply. Plan only available on GSM phones. Offer not available in all markets. Offer valid through 3/31/06.

Sports

Mules defeat Seminole

By Delton Wilhite
Sportswriter

The Mules met the Seminole Indians in the Rip Griffin Center on the campus of Lubbock Christian University Friday night in the area round of the state playoffs. It was the Mules second playoff game but the first post season outing for the Indians.

The Indians had disposed of the Mules by 17 points in the Lubbock Caprock Holiday Tournament and may have not have taken the threat of the Mules to seriously.

The Mules had left all their playoff jitters on the floor in Randall when they defeated the Perryton Rangers. They stormed the floor in the opening period and shocked the Indians by scoring 15 of the first 18 points made in the game.

That shock never wore off and Seminole was never able to recover. The Mules left the building with their second gold ball in a week. The Mules took no prisoners as they defeated the Indians 70-45.

When ask if that was the way he had drawn up the game Mule coach Ralph Mason said, "Not exactly, but it is what I had told the kids I thought could happen if they got after them tonight."

"Coach Bob Knight always says that the first three minutes of a half set the tone for that half. We really came out strong early

and then again when the second half got under way. We opened a 13 point lead to start the game and then pushed it to 20 in the third quarter."

Arsenio Geter climbed the ladder for the opening tip and Brant Hamilton grabbed the ball for the Mules. The Mules ran their motion offense and Hamilton got open just inside the arc in the free throw circle. He went high and drained the 17-foot jumper.

The Mule defense forced a turn over and set up their offense. Brady Black found his way in to the lane and put up a left handed shot over a defender. Trevor Turnbow made it 6-0 with a short jumper. Seminole got on the board with a put back by 6-2 Micah Clay. His first two of 15 first half points.

Turnbow found Geter open in the paint on the Mules next trip down the floor. A defensive stop by the Mules allowed the Mules to reset their offense. Black had the ball at the top of the key and Geter pinned his defender in the paint.

Black lobbed the ball over the top to Geter for an easy two points. Black grabbed an offensive rebound on the Mules next trip and spun away from his defender and banked in the shot off the glass.

Seminole made a free throw to cut the Mule lead to 12-3 just before Cory Wallace dropped in his first

Indians made back to back buckets before Wallace drained his second 3-pointer from the top of the key to end the period with the Mules in front 18-7.

The Mules repeated their first period point production in the second frame and gave up 14 to end the first half with a 36-21 cushion.

The Mules maintained their focus going into the second half and for the third period in a row poured in 18 points against the Indians. Geter popped out in the corner and opened the second half with a trey.

Turnbow made his first of two 3-pointers in the period from the corner. The Mules pushed their lead to 20 with 3:30 left in the third frame when Geter flashed for a steal and drove the floor.

His path was blocked to the basket so he flipped the ball back to Turnbow for a short jumper that gave the Mules a 47-27 lead. Geter made his second steal of the period in approximately a minute. He drove the floor and floated down the lane for a six-foot lay-up.

Turnbow nailed his second trey of the period for the Mules final points but Seminole added six to their side of the board. The Mules led 54-37 with eight minutes left to play.

Seminole stepped up their defense and forced the Mules far from the bucket in the first four minutes of the final quarter and cut the

Continued on page 14.

Muleshoe Chamber of Commerce And Agriculture REMINDS EVERYONE

Man, Woman, Business & Farm Family
of the Year Nominations Are Due!

It is, again, time to submit your nominations for the **MAN, WOMAN, BUSINESS & FARM FAMILY OF THE YEAR for 2005.** Please start sending your selections to the Muleshoe Chamber of Commerce office, P.O. Box 345, by **March 31st** so we can get selections made for the Annual Chamber Banquet coming up in April. We will have more on details of the banquet forthcoming.

MAN OF THE YEAR:

WOMAN OF THE YEAR:

BUSINESS OF THE YEAR:

FARM FAMILY OF THE YEAR:

More Classifieds

Stop and Shop

Deadline 5 p.m. Friday

HELP WANTED

Interim HEALTHCARE®

Interim Health Care is seeking a Registered Nurse for Case Manager Position. Also part-time R.N.s, and L.P.N.s/L.V.N.s. Apply in Clovis at 2200 N. Main St. Ste. 3. 1ch3/02



Gore Bros. Clovis facility is expanding. Experienced feed mill personnel at all levels of operation are needed. Also looking for transportation & dispatch manager.

Gore Bros, Inc.

If you have a strong work ethic & want to work for a growing & customer service oriented family owned & operated company that has been in business since 1948, please fax your resume to 325-356-2436 or call 800-637-0772 & speak with Byron Jones or Ronnie Gee.

SECURITY OFFICERS \$6.50/HR Part Time
In the Muleshoe Area Uniform Provided Pre-drug screening/ No Criminal Record. Call 1-800-765-2776 EOE/M/F/D/V. 3ch2/23

Part-time retail merchandiser for major greeting card company. If interested visit www.hiringedge.com input job code 106166 when prompted. E.O.E. 4ch3/02

Job openings at Wilson Drilling Co. in Muleshoe. Apply in person at 2900 W. American Blvd. or call 272-5521. TFNch2/2

Babysitter/light housecleaner needed part-time. Must have references. Please call 806-272-7541 or 806-272-3694 and ask for Stacy. 2pd3/02

Hereford Care Center needs a RN for week-end charge nurse. Please fax your resume to 806-364-7276, call Lanet @ 806-364-7113 or apply in person at 231 Kingwood, Hereford, TX 79045. We are an Equal Opportunity Employer. 2ch3/02

Muleshoe Motor Co., a Ford Mercury Dealership, has an opening for an experienced Sales Consultant. We are under new management and building a new sales team. Come grow with us. Apply in person at 1125 W. American Blvd., Muleshoe, or call Jim Hall 806-272-4251. TFNch2/9

TFNch2/23
NOW HIRING
mins
Minsa has several positions available in our production facility. We are looking for hardworking individuals to fill several positions. Apply in person at Minsa or at WorkSource, 201 S. Main, Muleshoe. EOE.

Hereford Care Center needs Director of Nursing, LVNs and CNAs. Please call Lanet at 806-364-7113 or apply at 231 Kingwood, Hereford, TX 79045. We are an equal opportunity employer. TF.2ch2/23

Experienced cowboy needed at Dimmitt Feed Yard. Must have own horses and tack. Come by to see Scotly Edwards (806) 647-2106. 16ch11/17

Experienced Feed Truck Driver needed at Dimmitt Feed Yard. Please come by to talk to Monte Cochran (806) 647-2106. 6ch1/26

Full-time tractor operator needed. Only those highly skilled in cultivating need apply. References required. Call Jimmy Wedel at 272-5901. 4ch2/16

TFNch2/23
NOW HIRING
mins
Minsa is accepting applications for 2 positions in the maintenance dept. Some previous maintenance or welding experience preferred. Apply in person at Minsa or at WorkSource, 201 S. Main, Muleshoe. EOE.

COUPON
NEW SUBSCRIBERS:
Get one month FREE
with this coupon!
Just send this coupon along with your check for a 1-year subscription to the Muleshoe Journal and you'll get an extra month of service at no charge! 13 months of news for the price of 12! Yearly subscription rates are: \$26 mailed out of Bailey County; \$24 mailed inside Bailey County; \$22 carrier; and \$22 college student special. Send your checks and coupons to: Muleshoe Journal, P.O. Box 449, Muleshoe, Texas 79347. New subscribers must not have had a valid subscription to the Muleshoe Journal for the past 60 days.

Classifieds

Call 272-4536 to advertise!

Deadline 5 p.m. Friday

Stop and Shop

PUBLIC NOTICE

PUBLISHER'S NOTICE

All real estate advertising in this newspaper is subject to the Fair Housing Act which makes it illegal to advertise "any preference, limitation or discrimination based on race, color, religion, sex, handicap, familial status or national origin, or an intention, to make any such preference, limitation or discrimination." Familial status includes children under the age of 18 living with parents or legal custodians, pregnant women and people securing custody of children under 18.

This newspaper will not knowingly accept any advertising for real estate which is in violation of the law. Our readers are hereby informed that all dwellings advertised in this newspaper are available on an equal opportunity basis. To complain of discrimination, call HUD toll-free at 1-800-669-9777. The toll-free telephone number for the hearing impaired is 1-800-927-9275.



PUBLIC NOTICE

NOTICE OF HEARING STATE OF WISCONSIN CIRCUIT COURT CHILDREN'S DIVISION MILWAUKEE COUNTY

In the Interest of Shaun Paul Howard D.O.B. 3/14/04 #06TP000051 Kyle Andrew Howard D.O.B. 12/28/04 #06TP000052 Children Under the Age of Eighteen To: Nicole Howard 725 E. Fir Ave Muleshoe, TX 79347 The mother Information regarding the above named children is as follows: Name: Shaun Date of Birth: 3/14/04 Place of Birth: Milwaukee, WI Date of Conception: 17/03-7/16/03 Place of Conception: Milwaukee, WI Name: Kyle Date of Birth: 12/28/04 Place of Birth: Milwaukee, WI Date of Conception: 3/2/04-5/1/04 Place of Conception: Milwaukee, WI NOTICE IS HEREBY GIVEN that a regular session of the Circuit Court of Milwaukee County, Children's Division, to be held on the 21st day of March, 2006, at 2:00 p.m. in Branch No. 19, of the Children's Court Center located at 10201 Watertown Plank Road, City of Wauwatosa, County of Milwaukee, State of Wisconsin, there will be a hearing on a Petition for Termination of Parental Rights of the mother, Nicole Howard. If you fail to appear at such hearing, an Order may be entered terminating your parental rights to the above named children.

Assistant District Attorney Children's Court Center 10201 West Watertown Plank Road Wauwatosa, WI 53226 Telephone No. (414) 257-7725 WITNESS, the Honorable Dennis Cimprl, Judge of the Circuit Court of said County, at Wauwatosa, Wisconsin this 21st day of February, 2006. Dan Barlich Assistant Chief Deputy Clerk of said Circuit Court. *Published in the Muleshoe Journal March 2, 2006.*

PUBLIC NOTICE

Muleshoe Independent School District will accept competitive sealed Proposals on the sale of a building located at 224 Main Street. Specifications and conditions of the sale may be picked up at the MISD Central Administration Office (514 W. Ave G) and viewing appointments can be arranged by contacting Don Wood or Sam Whalin at 272-7400. The proposal should be clearly marked in the lower left-hand corner of the envelope "Main Street Facility Proposal" and turned in to Don Wood at the MISD Central Administration Office. Proposal deadline is March 23, 2006 at 4:00 pm.; all proposals will be opened at this time. Muleshoe I.S.D. reserves the right to accept and/or reject any or all proposals in the best interest of the district. *Published in the Muleshoe Journal March 2 and 9, 2006.*

PUBLIC NOTICE

Cause # 2416 In The Matter Of The Estate Of Calvin Arthur Meissner In The County Court Of Bailey County, Texas PUBLISHED NOTICE TO CREDITORS

Notice to hereby given that Letters Testamentary for the Estate of Calvin Arthur Meissner, Deceased, were issued on February 21, 2006 in Docket Number 2416, pending in the County Court, Bailey County, Texas. Gereta Meissner, Independent

PUBLIC NOTICE

Texas Commission on Environmental Quality

NOTICE OF CONCENTRATED ANIMAL FEEDING OPERATION APPLICATION General Permit Authorization No. TXG920644

APPLICATION, PETE HETTINGA, 1140 U.S. Highway 84, Muleshoe, Texas 79347-6614 has applied to the Texas Commission on Environmental Quality (TCEQ) under General Permit No. TXG920000 for authorization to expand an existing dairy facility from 3,200 total head to a maximum of 7,500 total head, of which 4,000 head are milking, in Bailey County, Texas. The notice if intent was received by TCEQ on March 24, 2005. No discharge of pollutants into the waters in the state is authorized by this general permit except under chronic or catastrophic rainfall conditions or events. All waste and wastewater will be beneficially used on agricultural land.

The existing facility is located at 1140 U.S. Highway 84 in Bailey County, Texas. The facility is located in the drainage area of Double Mountain Fork in Segment No. 1241 of the Brazos River Basin.

A copy of the notice of intent, application, the Executive Director's technical summary, and th CAFO general permit is available for viewing and copying at Bailey County Courthouse, County Clerk Office, 300 South 1st Street, #200, Muleshoe, Texas. The Executive Director of the TCEQ has made a preliminary decision to approve coverage of this facility under General Permit No. TXG920000.

PUBLIC COMMENT, Written public comments may be submitted to the Office of Chief Clerk, at the address provided in the information section below, within 30 days of the date of newspaper publication of this notice. The Executive Director will consider all relevant information pertaining to whether the requirements of the general permit and will issue a written determination as to any final action on the notice of intent for coverage under the general permit.

PUBLIC NOTICE

mit. **INFORMATION, Written public comments should be submitted to the Office of the Chief Clerk, MC 105, TCEQ, P.O. Box 13087, Austin, Texas 78711-3087.** For additional information about the application or the procedure for public participation in the general permit process, individual members of the general public may contact the Office of Public Assistance at 1-800-687-4040. Si desea información en Español, puede llamar al 1-800-687-4040. General information regarding the TCEQ can be found at our web site at www.tceq.state.tx.us. Issued FEB. 16, 2006. *Published in the Muleshoe Journal March 2, 2006.*

FOR SALE

Bay quarter horse 8 yrs. old. Works pens, cows, ropes, trails. No vices, no buck. \$2,000. (806) 272-5852, after 6 p.m. *TFNch*

4-Wheeler 2003 Suzuki Z-400 Sport. Runs great! Very clean, excellent condition. For more info. call 806-236-0321. *4ch3/02*

NEW Queen Pillowtop Mattress and Foundation. Original plastic never opened. Warranty. Sell fast! \$195. 806-549-3110. *1ch3/02*

3 piece brand new king mattress in original plastic. Factory warranty. \$295 takes 3 piece set. 806-549-3110. *1ch3/02*

NEW Black Iron Canopy Bed, Never Opened Box, SACRIFICE \$159. 806-549-3110. *1ch3/02*

Cute Border Collie puppies. \$50 each. 806-965-2322. *2ch2/16,3/02*

Advertise! **CLEARANCE SALE**

\$5 Brown Bag Sale! All you can put into a brown bag for \$5. Fri. & Sat., 9am-5pm. Heritage Thrift Shop, 401 S. Main. *2ch3/02*

GARAGE SALES

We buy used furniture, appliances and more. We'll take it off your hands and out of your way! Call 806-685-1154 or 505-762-7838. *TFNch2/16*

PAINTING

Rex Lowery Painting *Painting in the Muleshoe Area over 40 years!* FREE ESTIMATES. Cell: **789-9142** Evening-385-5927 *8/25chTFN*

HANDYMAN

WEST TEXAS HANDY-MAN Leaks, Fixtures & Cosmetics **806-946-9050** *TFN10/6*

COSMETICS

AVON 272-4960 *4pd2/2*

HOUSES FOR SALE

Open house Sun. March 5th, 2-4 pm. 4 BDRM/ 3 BA, 2 car garage, newly refurbished. Approx. 3100 sq. ft., 7/10 of an acre, sprinkler system. Located at 1911 U.S. Highway 70. For more info. call 806-272-3095. *1ch3/02*

Older 3 bdrm, 2 living areas, large bath with separate tub and shower and double sinks. Country kitchen, range, microwave, dishwasher, ref. washer & dryer. Great closets and storage. Custom window treatments. Corner Lot, 2 storage buildings. Carport plus RV Carport. Covered patio. \$45,000. For and apt. call 272-3905. Seller/Agent. *2ch3/02*

LAWN SERVICES

FRIESEN LAWN SERVICE 925-6789 Cell: 806-470-0406 *JAY FRIESEN TFNch*

REAL ESTATE

Vic Coker Land Co. Agricultural Real Estate

- Bailey County**—70 acres Northwest of Muleshoe on U.S. Highway 84. 76' x 36' doublewide home has 2 living areas, 3 bedrooms, fireplace, 2 1/2 baths. Attached to concrete foundation. 40' x 80' x 16'. Shop barn is insulated. Has electric roll up door, 1/2 bath, 6 inch thick concrete floor, and 3 storage rooms. Horse barn is 36' x 45', 4 stalls, pad for tack room. Can be sold with or without doublewide.
- Bailey County**— West of Muleshoe on 1760. 315 acres, 3 wells, 1 towable sprinkler. Fenced. Large Quonset barn.
- Bailey County**— 354 acres in Baileyboro area; 250 acres of non-irrigated farmland; 100 acres of native grass.
- Lamb County**— 1000+ acres northwest of Littlefield. 9 pivot sprinklers, 13 wells. Good livestock pens. Excellent soil for peanuts and potatoes.
- Bailey County**— 3150 acres, 4 big sprinklers, 2 regular sprinklers, well, barn and other improvements.
- Parmer-Bailey County**— Nice 152 acres, very good water, 1 well, center pivot, on pavement.
- Bailey County**— 3150 acres, 4 big sprinklers, good water. Lots of improvements.
- Lamb County**— Southeast of Amherst 922 acres, 310 acres of alfalfa. 5 center pivots, 42 acres of drip irrigation.
- Lamb County**— Pleasant Valley area-315 acres, 5 wells, 2 pivots, very clean, on pavement.
- Lamb County**— Pleasant Valley: 3 bedroom, 2 bath brick home on 5 acres, excellent. Barn and other outbuildings.
- Bailey County**— 2400 acres, 23 sprinklers. House, barn and other improvements.
- Country Home South of Muleshoe**— 2 bedroom, 1 1/2 bath, 2 car garage, full basement, barn and outbuildings. All on approximately 3 acres.
- Parmer County**— 250 acres west of Friona on Draw. 3 electric wells, good water. Equipped for pivot.

316 Main Street • Muleshoe, Texas
Office: 806-272-3100 Home: 806-965-2468
Website: www.vicoland.com

HOUSES FOR SALE BY OWNER

Corner of 7th & Ave J. Very nice-3BDRM/ 2BA brick home- 1705 sq. ft. of living space, 2 car garage, FP, central heat & air, fenced backyard w/ 200 sq. ft. storage building. Please call 806-946-9176 or 272-3182. *TFNch2/23*

Large 2 BDRM/2 BA/ 2 CAR GARAGE home, lg. sun room, 2,741 sq. ft. living area, 12x20 ft. storage house, all electric. Call John Smith for appt. at 272-4307. *TFNch2/2*

FOR SALE - 1818 W. Ave. D; 2482 sq. ft. 3 bdrm/2 BA home; fireplace, large master ste. w/office, fenced back yard; workshop in back. Remodeled winter 2003. Call 272-5419 or 806-683-6386 for appt. *6ch2/9*

AUTO FOR SALE

2000 Ford F-150 XLT Ext. Cab, 2 WD, 5.4L, Flowmasters, 82K miles. Great condition. Call Craig, 806-946-9194. *TFNch*

Advertise!

REAL ESTATE

- Earth**— 5 W & 2 1/2 N to SE corner. 1/4 sec. CRP, 3 wells and barn, \$80,000.
- Irrigated farms**— Plains, Earth, Brownfield, Levelland, Halfway and Sundown.
- Amherst** — 5/2/2 on 2 acres, \$61,000.

FARRAR & ASSOCIATES

806-894-7099

2 BR/1 BA SINGLE CAR GAR — Brick home in Sudan. Excellent neighborhood with recent carpet and tile in most of the house. GREAT STARTER HOME!! 307 Minyard.

3 BR/2-1/2 BA/2 CAR GA — Brick home, 604 4th St., Earth, TX. Well kept home boasting great floor plan w/ roomy kitchen, cozy den, workshop and cement storm cellar. Only 1 block from pool.

3 BR/2-1/2 BA/2 CAR GA — Brick home, approx. 1920' sq. ft. living area, located 1 block from school in Sudan on Hwy. 303. Well kept home, awesome kitchen and nice neighborhood. PRICE REDUCED!!!!

3 BR/2 BA/2 CAR GARAGE — 610 Wilson, Sudan. Brick home on corner lot, located 2 blocks from Sudan schools. Sprinkler system, hardwood flooring, recently remodeled bathroom, building in back, perfect for workshop or a home business. Owner is Texas Realtor.

Lutrick REAL ESTATE
Monty Edwards, Realtor Associate

806-786-5426 or 806-687-7355

KELLER WILLIAMS REALTY

Richland Hills, 1713 W. Ave. 1— Beautiful 2-story home with unique open concept, large rooms, storage, covered patio, hot tub/spa and circular drive. Great for entertaining. REDUCED \$220,000.

Farm— 140 CR 235—320 acres with 2 houses, several outbuildings. Main house beautifully updated. 2 Valley 8-tower sprinklers, 7 wells all tied together. Will not divide. \$650,000.

Farm— 320 CR 35 - 160 acres. This farm is located in a prime area for a dairy. It has a Zimmatic sprinkler packaged for 700 gal/min. \$325,000.

Commercial— 1116 W. American Blvd. - Prime location in Muleshoe, off Main thru way. \$90,000.

Farm— CR 164, Jayton, TX. 550 acres. This property is located in the heart of a great hunting area. Deer, quail, dove, turkey and wild hogs are abundant. \$415,000.

MIKE CLEAVINGER
KELLER WILLIAMS REALTY

OFFICE PHONE: (806) 771-7710
AGENT PHONE: (806) 239-5139

Byrd Realty

Ronald Byrd Licensed Broker
Crista Bass

228 Main Street, Muleshoe, Texas
www.byrdrealestate.net

Just Listed - NW of Lazbuddie 160 acres, 2 subs, 1 elec. sprinkler. Call for details.

Just Listed - 480 acres NE of Bovina, 2 circular sprinklers, 3 wells, 1 submersible well. Includes 141.5 acres of CRP. Excellent cattle operation. Call for details.

New Listing - Lazbuddie area, 2 bedroom, 1 bath brick home, built-ins, ref. air/central heat, single car garage, all on approximately 3 acres.

New Listing - Nice 4 bedroom, 1 3/4 bath brick home, built-ins, fireplace, ref. air/central heat, sprinkler system, fenced back yard, 2 car garage, all on corner lot.

New Listing - Nice country 2 bedroom, 1 3/4 to 2 bath brick home, built-ins, ref. air, central heat, sunroom, lg. utility room, 2 car garage, sprinkler system, fenced back yard, 2 metal barns, all on approx. 3 to 4 acres.

New Listing - Nice spacious 3 bedroom, 2 bath home, built-ins, large bed room, full bathroom, open space, fenced back yard, shop, 2 car carport. All on corner lot near high school!

Commercial IN CONTRACT - 125' x 140' American Blvd.

Thinking about building? Take a look at this house first. For half the cost of new construction, you can own this beautiful, spacious 4BR, 3-1/2 bath, brick home, approx. 5,000 sq. ft., built-ins, ref. air, central heat, 2 living areas, dining room, lg. utility, 2 fireplaces, office, lg. closets, lots of storage, sprinkler system, 2 car garage, nice fenced back yard, plus a lot more, all on a corner lot.

Need House Listings? Have Buyers? Give us a call!
Office: **(806) 272-5380**
Toll Free: **1-888-999-3846**

Nieman Realty

116 E. Ave. C • George Nieman, Broker • 272-5285 or 272-5286

CHECK OUR LISTING INFO., PHOTOS, ETC. ON-LINE AT WWW.NIEMANREALTY.COM HAVE BUYERS! NEED HOME AND LAND LISTINGS!!

RICHLAND HILLS — PARKRIDGE AREA

- VERY NICE 3-2-2 Brick home,** Cent. A&H, built-ins, FP, 5 fans, auto. spill stop, good fence, 2 car. approx. 1760' lv. area, abundant closet & storage!! \$95K!! **IN CONTRACT**
- LENAU - COUNTRY CLUB AREA**
- 3-2-1 Home, floor & wall furn, heat, win. air, built-ins, FP, fans, 1424' lv. area, cov. patio, fenced yd.!! \$49.5K!! L-2
- 2-1 Home, floor furnace heat, win. evap. air, fenced yd., stor. bldg.!! \$19.9K!!
- HIGH SCHOOL AREA**
- NICE 3-1-5-1 Carport Home, 1380' lv. area, Cent. A&H, remodeled, new paint, carpet, stove, W&D, Thermal windows, metal trim, corner lot!! \$65K!!
- VERY NICE 3-2-2 Brick home, good fence, 2 car, built-ins, fans, workshop/stor. bldg., nice yard, MORE!! \$71K!! **IN CONTRACT**
- 2-2 Bdrm., 1 bath units & 1-1 Bdrm., 1 bath unit, Cent. Elec. Heat Pumps, appliances, furniture, fenced!! GOOD RENTAL PROPERTY!! \$85K!!
- COMMERCIAL**
- 100' x 140' tract, corner lot on Hwy. 84, 1760' Bldg., 1076' Bldg., 308' storage, & 2-56' x 22' metal canopies w/ paved area!! \$49.5K!!
- GOOD INCOME PROPERTY!! - 2-4 unit, 1-8 unit, and 1-2 unit apartments!! CALL FOR DETAILS!!
- 413' Frontage on S. Hwy. 214, 24' x 50' shop, 24' x 30' office, chainlink fence!! \$21K!!
- 4.2 acre tract at edge of town, 40' x 60' metal insulated bldg., 2 other sheetrock bldgs., chainlink fenced area, numerous uses!! \$59K!!
- Approx. 1274' Building, 75' x 140' lot, U.S. Hwy. 84!! \$35K!!
- Approx. 40' x 90' Metal Bldg. on 50' x 140' lot!! \$19,500!!
- RURAL**
- 1968.9 Acres with 1667.6 acres in CRP and approximately 301.3 acres in native pasture!! \$290.00 per acre!!
- NEEDMORE - NICE 3-2-2 Brick home on Hwy. 214, 1.14 acres, Cent. A&H, built-ins, FP, fans, stor. bldg., horse pen. MORE!!! PRICE REDUCED \$74.9K!!
- NEEDMORE - 3-1-5 Home on 2.5 acres, Cent. heat, evap. air, metal siding, 1920' barn, 320' shed bldg., & 304' shed. MORE!!! \$32.5K!!
- SUDAN - NICE 3-2-5-2 Brick Home, Cent. A&H, built-ins, FP, 3200' lv. area, cov. patio, 2 stor. bldgs. MORE!! \$95K!!
- SUDAN - NICE 2-1-2 carport Home, Cent. A&H (Heat Pump), built-ins, fans, thermal win. & doors, fenced yd. stor. bldg.!! MORE!! \$40K!!
- VERY NICE 3-2-5-2 Home on 3.67 acres, 1271 Hwy. 214 S., cent. A&H, built-ins, FP, fenced yd., nicely landscaped, 2900+ lv. area, 680' + additional area stor., gazebo, barns, MORE!! \$129K!!
- LAZBUDDIE AREA — 3-2-2 Home, Cent. A&H, built-ins, FP, deck, hot tub, cellar, stor. bldgs., on 2 acre tract!! \$95K!! Additional 156 acre farm w/circle sprinkler, 3-20 hp. sub. wells!! \$495 per acre!!

Mules basketball...

Continued from page 12. Mule lead to 14. Garrett Riley had found a seam in the defense early in the frame and drove to the hoop for the Mules only points in the the first four minutes.

Turnbow found the same opening Riley had found with the same results.

In the final four minutes Turnbow and James made nine of 11 from the line to ice the game. The four players from the JV Mules checked into the game with just under a minute left on the clock.

Colby Carpenter was fouled but the excitement proved too much for the sophomore. Cade Smith made the most of his short time on the floor and nailed a 3-pointer as the final seconds ticked away.

Turnbow paced the Mules with 21 points, Black had 14 and Geter added 11. Wallace dropped in six points, Hamilton five, James four, Smith three and Riley, Washington and Sheets each chipped in two.

Clay finished the game with 25 points for Seminole but the Mules held him to only a single bucket in the final frame.

"The free throws in the last quarter were huge," continued Mason. "They cut our lead to 14 in the last

quarter but we did not panic and got past that threat. Everyone of the kids gave great effort on both offense and defense. It is a lot of fun when you play like we did tonight."

The Mules met the Borger Bulldogs in the Amarillo High Golden Sandstorm Center in Amarillo Tuesday night in the regional quarter finals.

Local Weather

Thurs.
Pt. Cloudy.... 71/38
Fri.
Few Shwrs.. 71/40
Sat.
Mt. Sunny.... 74/37
Sun.
Mt. Sunny.... 70/33
Mon.
Few Shwrs.. 70/36
Tue.
Mt. Sunny.... 74/37
Wed.
Pt. Cloudy.... 69/39

Give It A Thought

Draw strength from each other. If I can count on you, and you can count on me, just think what a wonderful world this will be.

Words to ponder from Beverly

The Muleshoe Journal wants to be your local news source!

Muleshoe Journal

201 W. Ave. C — P.O. Box 449, Muleshoe, Texas 79347
Fax 272-3567 email: editor@fivearea.com

GRAND OPENING

Sale in Muleshoe!

VISION FURNITURE & APPLIANCE

Factory Direct Pricing!



Frigidaire Appliances
WASHER/DRYER SETS
STARTING AT \$659

- RANGES STARTING AT \$399
- 18 CU. FT. REFRIGERATORS STARTING AT \$499
- SIDE-BY-SIDE REFRIGERATORS STARTING AT \$999

WE CARRY DISHWASHERS, FREEZERS & OTHER APPLIANCES TOO!

All Appliances & TVs On Sale!

FREE Delivery!



Ashley Bedroom Groups
STARTING AT \$633



Ashley 5 Pc. Dinette
\$1,199

Recliners
STARTING AT \$299

We carry Ashley, Smith, Lane and other top quality name brands!

All Furniture & Mattresses On Sale!

IN-STORE Financing!



Ashley Sofas
STARTING AT \$399



VISION FURNITURE & APPLIANCE

Hwy. 84 Muleshoe 2104 W. American Blvd. 806-272-8925
Downtown Littlefield 424 Phelps Ave. 806-385-5959
Downtown Levelland 720 Austin St. 806-894-8086

ANTIQUE & FINE THINGS IS STILL HERE!

Register to win a \$1,000 Gift Certificate!
Now thru March 31

We will beat any competitor's advertised price!

VISA MasterCard Discover NOVUS

In Store Credit
Hours: Monday-Saturday 9:30-6:00

M-PYRE AUTO SALES

1112 W. American Blvd. Muleshoe, Texas

(A Division of Big Valley Autos)

806-272-7777
Open Monday-Saturday 9-6

UNDER NEW MANAGEMENT

GUARANTEED CREDIT APPROVAL REGARDLESS OF PAST CREDIT HISTORY

WE GIVE MORE MONEY FOR YOUR TRADE-IN

CARS STARTING AT \$1,995

LOTS OF NEW MODELS, INCLUDING 2006s

OVER 150 PRE-OWNED VEHICLES IN STOCK

COME SEE THE DIFFERENCE!



VERY COOL!

'06 Dodge Magnum



SAVE BIG!

'04 Nissan Armada Loaded!



\$17,950 + TT&L

'02 F-250 Powerstroke Manager's Special!

BRING THIS AD IN AND RECEIVE AN ADDITIONAL \$500 OFF YOUR NEXT PURCHASE!