

## March of Dimes In County Underway To Reach \$3500

The 20th annual March of Dimes drive, to provide funds for maintaining care of the thousands already stricken with polio, got underway this week in Bailey County under the general chairmanship of Sam Lindley.

Quota for Bailey county has been set at \$3500. Lindley announced, and several methods of reaching the quota have been planned by the chairman.

Coin collectors have been placed in public places all over town, and the Browns sold the little blue plastic crutches Saturday afternoon, kicking off the drive with a total collection of \$182.40.

A talent auction is planned sometime later during January, Lindley said, and a mothers' march will be held with Mrs. Jack Lenderson as chairman. A drive to contact all business men will also be held during the month.

## Few Have Paid 1958 Poll Tax In County

Only 508 poll taxes had been paid by Bailey county voters early this week, with the January 31 deadline little more than two weeks away.

This is an election year, with a number of important county, district and other races to be voted upon in July primaries.

Last year, an off year politically, found 1404 poll taxes paid in this county.

Poll tax receipts are necessary prerequisites to voting in general election in the Democratic Primary held in July. Cost is only \$1.75, and is the citizen's ticket to taking part in his own government.

## New Term District Court To Begin On February 3 Here

The new term of 154th Judicial District court in Bailey county will begin on February 3, with jury trials before Judge E. A. Bills.

Judge Bills heard three non-jury civil trials last Friday, rendering three judgments, and will return to Muleshoe on January 22 for non-jury trials of several civil cases docketed for that time.

The next session of the new term after February 3 will be March 10 when criminal and civil jury trials are scheduled.

## JayCees To Sell Poll Tax Receipts

Members of the Muleshoe JayCees will sell poll tax receipts in downtown Muleshoe on Saturday, January 18 and again on January 25, club officials reported.

The selling of poll tax receipts is one of the annual public service projects of the JayCee organization.

## P-TA Program Monday Afternoon

The Muleshoe P-TA will meet January 20 at 4:15 p.m. in the high school auditorium for a panel discussion of the subject, "Untying Apron Strings."

The chorus from East Deshazo elementary school will present a short musical program.

All members are asked to attend this meeting.

## Five Area Telephone Cooperative Sets Membership Meeting Here For Saturday

Members of the Five Area Telephone Cooperative will meet Saturday afternoon at 2, in the courthouse at Muleshoe for their second annual membership meeting.

Primary purposes of the meeting are to receive financial and general report on progress of the cooperative, elect seven directors, consider amendments to the by-laws, appoint a nominating committee for the 1959 annual meeting, and take action on any other matters that might come up.

The nominating committee consists of G. J. Garth, Ken Coff-

**Pay Your Poll Tax Before JANUARY 31**

# The Muleshoe Journal

DEDICATED TO THE PROGRESS AND DEVELOPMENT OF BAILEY COUNTY AND THE GREAT MULESHOE COUNTRY

VOLUME 37, NUMBER 3

Published Every Thursday At Muleshoe, Bailey County, Texas

14 PAGES — In 2 Sections

THURSDAY, JANUARY 16, 1958

## Surplus Of Labor For Farm Work Is Reported By T. E. C.

A surplus of farm workers, seeking permanent situations on area farms has been reported by the Muleshoe Texas Employment Commission office, manager William Willis.

Willis said that at least two weekly farm labor meetings held in his office, a large number of farm workers had reported in looking for permanent spots, but so far only a few farmers had made similar inquiries.

Willis pointed out that this is an ideal time at which area farmers might make advantage-out arrangements with qualified farm laborers, and urged farmers to take advantage of the facilities of the TEC farm labor days.

Farm labor days are held each Thursday afternoon in the TEC office on the southwest corner of the courthouse square in Muleshoe. There is no charge for the service.

## First National Reelects Officers And Directors

All directors of the First National Bank were re-elected when the stockholders held their annual meeting Tuesday, January 14.

Directors are: E. O. Baker, Rufus Gilbreath, James Glaze, M. D. Gunstream, Guy Nickels, Elbert Nowell, W. M. Oliver, W. M. Pool, Jr., L. I. St. Clair.

Principal other matter to come before the stockholders was the report of the president, Mr. Gunstream. He gave a very fine report of the progress and present situation of the institution and his talk was well received by all present.

The bank began business two and a half years ago. At the call for condition of December 31, the bank had deposits of \$2,500,000.

The directors met last night to organize. They re-elected all officers, as follows: E. O. Baker, chairman of the board; M. D. Gunstream, president; Robert Alford, cashier; Gladys Myers, assistant cashier.

## Stockholders Of State Bank Held Annual Meeting

Stockholders of the Muleshoe State Bank, meeting in an annual session January 9, elected Norman L. Thomas to the board of directors. Mr. Thomas has been vice-president and cashier of the bank, which position he will continue to hold. At the same meeting, the board elected Miss William Ed Jones as an assistant cashier.

Other officers and directors of the bank are: Dr. Anson L. Clark, chairman of the board; W. Q. Casey, president; Robert H. Middleton, vice-president; Harry Jamison, vice-president; Troy Monroe, Elizabeth Thomson, and Jo White, assistant cashiers.

The stockholders declared a dividend of \$2.00 per share.

## Five Area Telephone Cooperative Sets Membership Meeting Here For Saturday

Members of the Five Area Telephone Cooperative will meet Saturday afternoon at 2, in the courthouse at Muleshoe for their second annual membership meeting.

Primary purposes of the meeting are to receive financial and general report on progress of the cooperative, elect seven directors, consider amendments to the by-laws, appoint a nominating committee for the 1959 annual meeting, and take action on any other matters that might come up.

The nominating committee consists of G. J. Garth, Ken Coff-

**Pay Your Poll Tax Before JANUARY 31**

RESIDENTS LONG WITHOUT SERVICE

## Area Phone Service West Of Town Okayed

### 40 Year Career As Railroader Coming To An End



H. O. Barbour, pictured above at his desk in the Santa Fe Railway station here, will retire February 1 after having been local agent nearly 21 years and after a service of 40 years with the Santa Fe.

A forty year career of railroading on the Plains and in West Texas will come to "the end of the line" February 1, with the retirement of H. O. Barbour, for nearly 21 years the Santa Fe agent for Muleshoe.

All of this forty years have been devoted to the Santa Fe. Mr. Barbour's first job with the railroad, after completing a telegraphy course at a Little Rock, Ark., college, was as operator at Tulla, starting May 12, 1918. Later that year, he came to Muleshoe as sub-agent, remaining nine months.

In 1923, he became station agent at Hermleigh, Texas, a position he held for eight years. He went from Hermleigh to Maryneal as agent after the Santa Fe had acquired the old Orient railroad. Later he was agent at Girvin, Texas, until

coming back to Muleshoe in August 1937, as local agent, a service he is terminating Feb. 1. Looks Out For Shippers

One of the principal tenets of his policy during all this time has been service to the road's shippers. Their interest has been his concern, their problems his individual worry. He has seen the freight volume handled at Muleshoe grow a hundredfold.

In 1918, there was very little business district here. He remembers the Smith Dry Goods Co., the Gupton Hotel and Connie Gupton's grocery. There were no grain elevators here at that time, so the Santa Fe's largest freight item consisted of cattle to and from the ranches hereabouts. "Henry" remembers also, that in those early days there was plenty of weather, and knows that our big snows of the last

two years is not something new. While he was working extra here in 1918 the country was covered with a "two foot" snow in October.

He had left his family in Tulla, and his second son, H. L. or "Babe", now a route carrier here, was born during this snowstorm. He tried to get Connie to take him across country to Tulla in his jalopy, but Connie couldn't see it. Finally he caught a ride on a freight to Texico, went from there to Canyon, thence to Tulla by Santa Fe.

The two older sons, Jack and Babe, graduated from the high school at Ft. Stockton, where the family lived when Mr. Barbour was agent at nearby Girvin. The younger boys, Pinky and Billy Don, finished high school in Muleshoe.

Mr. and Mrs. Barbour remember the snowstorms, the blizzards, the black dusts, but they also remember thousands of fine sunny days, spent amongst fine neighbors and friends. They'll continue to call Muleshoe home.

## Bass Appliance and Teen 'N Tot Shop Swap Locations

Two main street business firms are exchanging locations this week.

Harvey Bass Appliance, located on the corner of Main and Avenue C, is swapping locations with the Teen 'N Tot Shop, operated by Mr. and Mrs. Glenn, which is just south of Cobb's Department Store.

Bass, who has been on the corner for 10 years, said the move would give him an additional 46 feet of depth for displaying a new line of merchandise.

## BASKETBALL BENEFIT AT THREE WAY FRIDAY

A March of Dimes Benefit basketball game will be played Saturday night at 7:30 at the Three Way high school gym between the Three Way Cranes and the Prim Drug of Brownfield. A hilarious time is promised all who attend and the funds are to be used for the March of Dimes program.

MARKETS	
Corn, bu.	\$2.10
Wheat, bu.	\$1.98
Milo, cwt.	\$1.60
Cream, lb.	.55
Eggs, doz.	.40

## JOB OUTLOOK FOR GRADUATES

Read Roger Babson's discussion of this vital issue in this week's Muleshoe Journal.

Extended area telephone service is expected to be put into effect for an area west of Muleshoe long without telephone service within the next 12 to 15 months, D. B. Lancaster, manager of Five Area Telephone Cooperative, told The Journal Wednesday. Lancaster said that representatives of Five Area and General Telephone Co. met in Brownfield Tuesday to discuss a plan to institute service for the area through the facilities of Five Area. Agreements were tentatively reached concerning the sale of property on an exchange basis by both companies who now have partial service in the area. The area will be serviced through the Lazbuddie exchange of Five Area, and calls to and from Muleshoe will be toll-free, as the service is expected to begin about the time extended area service is begun by the two companies.

The area to be served, has long been a topic of discussion by both companies, and residents of the area have applied for service many times without success until the meeting of the company officials this week.

Describing the area, Lancaster said it begins approximately one

half mile west of Progress and south of the Santa Fe tracks, extending to the sandhills.

Approximately 75 subscribers are expected to be served by the new setup. All calls between the area and Muleshoe, as well as all calls on the Lazbuddie exchange, will be toll free, officials

of the company announced.

Lancaster said at the meeting Tuesday, officials of the two companies made tentative plans to sell each other portions of existing lines and equipment already serving a fringe of the new area. As soon as these agreements can be terminated, the new service will begin, probably within 12 to 15 months.

Attending the meeting, and taking part in the discussions were: Walter Damron, president of Five Area Phone Cooperative; O. M. Jennings, and C. E. Roark, board members; D. B. Lancaster, manager of the cooperative; C. O. Jones, cooperative engineer; J. M. Harper, consulting engineer, and Coy McDaniel of the REA. Representing General Telephone Company were Roy Redd, assistant vice-president; Dusty Kempfer, division manager, and Bill Nichols, General engineer.

Agreement between General and Five Area for providing extended area (toll free) service between Muleshoe and the Needmore and Lazbuddie exchanges, was reached late last fall, and this service is expected to go into effect about the same time the new area service begins.

Provision of extended area service to the Needmore and Lazbuddie exchanges was one of the points upon which the Muleshoe City Council granted provisional rate increases to General Telephone last fall.

## Date Changed For Presenting Awards In Crop Contests

The date has been changed for awarding more than \$800 in cash prizes in the annual 4-H, FFA crop contest, it was announced this week.

Originally scheduled for January 17, tomorrow night, the date was found to conflict with other public meetings, and has now been set for 7:30 p.m. on January 20, Monday, in the agricultural building at the high school.

County FFA and 4-H club boys who ranked highest in the production of cotton and grain sorghum on dryland and irrigated farms, will receive cash prizes donated by Muleshoe State Bank, First National Bank, and various other firms.

Senn Slemmons, Chamber of Commerce manager, will present the awards.

## County Spelling Bee Set March 28

Annual Bailey County Spelling Bee will be held in the high school auditorium in Muleshoe, Friday afternoon, March 28, at 2:30 o'clock.

The Bee will select a Bailey county contestant for the District Bee, which will be held in Lubbock the afternoon of April 12. The local winner will have a two weeks practice and study period before the District Bee is held.

A free trip to Washington, D. C. with sponsor, and other attractive prizes lie at the end of the road for spelling contestants in the district. The Lubbock Avanti sponsors the District Bee, the Bailey County Bee is sponsored by The Journal.

There will be three contestants each from Muleshoe, Three Way, and Bula schools, trying for the county championship. The public is cordially invited to attend the county Bee.

## Joe D. Vaughn Announces For Justice Of Peace

Joe D. Vaughn has authorized The Journal to announce that he is a candidate for re-election as Justice of the Peace, Prec. 1, Bailey county. His candidacy is subject to action of the Democratic party primary in July.

Mr. Vaughn's statement to the voters of the precinct follows: I wish to thank each and every one for the support given me in my first campaign for this office and to especially thank you for the cooperation you have given me during the years I have served you as Justice of the Peace.

Also, I wish to take this means of asking you to again elect me to this important office for a second term. I will promise to continue to give you my very best in service and cooperation.

## Inman States His Aims Of Candidacy

In regard to my candidacy for the place of Commissioner, Precinct 2, I would like to make the following statement:

I am 45 years old. We came from O'Donnell, Texas in Lynn county, to Bailey county eight years ago, and live on what is known as the Jim Cook place, 6½ miles northwest of Muleshoe. We own 240 acres of land here.

Our family consists of two sons: Marlon, who with his wife, the former Karolene Towns, will finish Hardin-Simmons University this year, and Jerry, who is a junior at the same school. Our daughter, Judy, who is 11, is a fifth grade student at Richland Hills elementary school in Muleshoe.

I have never asked for a public office before and as I ask for this place of service in your precinct, I do so realizing it as a place of great responsibility.

I feel that I am qualified for this office, having worked with the public in many capacities the past several years, and with the knowledge I have gained through the years concerning road work. If elected your commissioner, I will endeavor to be impartial, honest and to carry out the duties of the office to the very best of my ability.

I intend to see each one in the precinct personally before the First Primary election, but if I should fail to do so, I want you to know I will appreciate your vote and influence.

Sincerely,  
SHERMAN INMAN

## The Weather

	High	Low
Friday	47	27
Saturday	51	25
Sunday	55	26
Monday	47	25
Tuesday	50	27
Wednesday	45	21
Thursday	45	21

## Phillips, Ethridge Named To County Water Committee

Leldon Phillips of Route 2, and R. E. Ethridge of Route 5, were elected county committeemen for the High Plains Underground Water District from Bailey county in a district-wide election held Tuesday.

Phillips and Ethridge replace Ray Carter and Guy Austin on the county committee. A. H. Darieck is the district director from precinct 3 which includes Bailey county.

Marvin Shurbert of Petersburg was re-elected as board member from precinct 5, and Roy McQuatters was named member from precinct 2, in Littlefield.

## New Radio Station Under Construction West Edge of Town

Construction is in progress now for a new radio station in the western limits of Muleshoe, owner Theodore Rozzell, of Clovis, told The Journal Wednesday.

A transmitting tower, 150 feet high was being erected Wednesday, and part of the transmitting and studio equipment had arrived. A combination studio and transmitter building has been built at the tower site.

Location of the new station is just north of King Grocery at the western edge of Muleshoe on the north side of the Clovis highway. Mr. Rozzell said he would announce further details of the new venture next week.



Paul D. Marable, Jr.

## Chamber Banquet Speaker Expert On Industry, Water Development

Paul D. Marable, Jr., general manager of the West Texas Chamber of Commerce, will be the main speaker for the annual banquet of the Muleshoe Chamber of Commerce tomorrow evening at 7:30 in the high school cafeteria.

Marable, who has been on the staff of the 132 county regional chamber since 1952, is the WTCC's industrial development and water resources expert. Prior to being named general manager of the organization in 1957, Marable had served as manager of the WTCC industrial development and water resources department.

A native of Clarksville, Marable attended the University of Texas where he received his Bachelor of Journalism degree with honors in 1942. Shortly after graduation he enlisted in the Army and graduated from officer candidate school. While fighting in France in WWII, he was captured by the Germans and interned in a prison camp in Poland for several months.

Recalled by the Army during the Korean conflict, Marable served at Ft. Bliss and was later sent to Japan.

His topic tomorrow evening will be "They Can't Do This To Me".

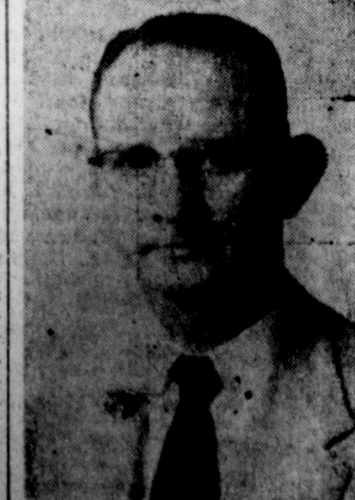

BILL GIPSON, minister of the Northside Church of Christ, will be master of ceremonies for the Chamber banquet tomorrow night.



# SOCIETY NEWS

Page 2, THE MULESHOE JOURNAL, Thursday, Jan. 16, 1958

## Committees Are Named Tuesday By M'shoe HD Club

Committees for the coming year were named Tuesday afternoon for the Muleshoe Home Demonstration Club meeting at the home of Mrs. J. E. Day.

Mrs. M. L. Oswalt, Mrs. C. E. Gillis and Mrs. T. F. Maddox will serve on the finance committee; Mrs. S. C. Caldwell, yearbook; Mrs. W. E. English, education; Mrs. Walter Witte, exhibit; Mrs. J. E. Day, extension; Mrs. M. Y. Wilson, reporter; Mrs. S. L. Robison, Mrs. W. R. Bowers, recreation;

Mrs. Al Griffin, parliamentarian; Mrs. Jewel Strong, 4-H; Mrs. Clara Collins, civil defense; Mrs. Jewel Strong, sunshine; Mrs. Harold Griffith, family economics demonstrator; Mrs. W. R. Bowers, family economics leader; Mrs. Zora Mae Beller, foods demonstrator; Mrs. S. L. Robison, Mrs. W. R. Bowers, Mrs. M. T. Wilson, by-law committee.

The roll call was answered by each member telling "the task I don't like to do."

Mrs. Harriett Brummett gave a demonstration on "The Standardized Patterns" and showed how to make a basic dress. Mrs. Bessie Fletcher did the modeling.

Mrs. J. E. Day gave a devotional from Lamentations.

Fifteen members and two guests were served refreshments. The next meeting will be with Mrs. W. E. English, January 28.

## Progress HD Club Has Program On Dress Patterns

At the Progress Home Demonstration Club meeting in the home of Phoebe Gray Tuesday afternoon, Mrs. Harriett Brummett gave a demonstration on patterns.

She demonstrated several differences to be found in the same pattern, and the basic patterns and methods of adjustment.

Mrs. Gray appointed the following committee chairmen for the year: finance, Elvay Simmacher; yearbook, Fern Davis; exhibit, Veta Self; expansion, Mary Sweatman; education, Marie Maltby; reporter, Ada Maltby; recreation, Gladys Haley; parliamentarian, Fern Davis; 4-H leaders, Elsie Williams and Phoebe Gray; Civil Defense, Lela Mardis; family economics demonstrator, Marie Maltby; foods demonstrator, Elvay Simmacher.

## They're Still Smiling



MRS. HENRY BAILEY, Alpine (seated), Texas Department President of the American Legion Auxiliary, shares a smile with the 1958 March of Dimes Poster Family, Mrs. Helen Solomon and twins, Sandra Sue (left) and Linda Lou, 6, of Warner Robbins, Georgia. Mrs. Solomon, the twins, and their brother Joseph, 9, all contracted polio during a single week in 1953. Now on the road back, the Solomon children still face years of March of Dimes-financed treatment. But, as their smiles indicate, they're confident of their future.

## H. D. CLUB CLATTER

I have been asked for a good white cake recipe. Perhaps you, too, would like to have it. The following recipe is the one that I have used for years and I can truthfully say that I have never had a failure with it. I have recently tested it for this altitude and you can depend upon this recipe without making any changes.

### Perfect White Cake

2 cups cake flour.  
2 teaspoons baking powder.  
1 1/2 teaspoon salt.  
1/2 cup butter, margarine or shortening, I like to use 1/4 cup shortening and 1/4 cup margarine or butter.  
1 1/2 cups sugar.  
1/4 cup water. (No milk in this cake.)  
4 egg whites.  
1 teaspoon vanilla and a few drops almond extract.  
1/2 teaspoon cream tartar.  
Cream butter, margarine or shortening until light and fluffy. Add sugar gradually and cream until as fluffy and light as whipped cream. This is the most important step in making a butter cake by this method, so do not stop until you have a fluffy mixture.  
Sift flour with baking powder. Add about four tablespoons flour to the fat and sugar mixture, then remaining flour and water alternately, adding flour last. I do this by hand. Stir just enough to mix thoroughly, but DO NOT OVERBEAT. Blend in the flavoring.  
Add cream tartar to the egg whites and beat until stiff but not dry. Fold carefully into cake batter. Pour into two nine inch layer cake pans. Bake at 375 degrees for 25 minutes.  
Use any icing or frosting that you desire, on this cake.  
If you use a square of waxed paper as large as 4 inches in the bottom of your cake pan your cake will not stick.

Here is another cake recipe that has been popular and it keeps for a long time. You will like the moistness of this cake.

### Orange Date Nut Cake

1/2 pound margarine.  
2 cups sugar.  
4 eggs.  
1 teaspoon soda.  
1 1/2 cup buttermilk.  
1 cup chopped dates.  
1 cup chopped nuts.  
Grated rind of 1 1/2 oranges.  
Cream margarine and sugar. (Do this well. Do not under heat. Have a mixture as fluffy and light as whipped cream.)  
Add the 4 eggs one at a time. Beat well after each egg is added. Sift flour and soda together and add to the mixture alternately with the buttermilk. Then add the chopped dates, nuts and grated orange rind. Pour into tube cake pan and bake at 350 degrees for 1 1/2 hours.

Procure, J. B. Jennings, N. M. McCurdy, H. W. Carpenter, Billie Logan, Joe Briggs, Freddie Waggon, Perry Barnes, Hoyt Eubanks, Jimmy Ivy, Valton Morris, James Ward, John Gammon, Alton Morris, E. A. Seaton, Laura Treider, Freeman Davis, Nola Treider, Walter Steinbock, Raymond Treider, Jr., John Aduddell, Boots Reed, Dan Barton, Frank Hunt, Andy Brown, Henry Ivy, James Robinson.

Gene Smith, T. L. Gleason, John Agee, Elmer Kenny, Auden Nowell, Raymond Procure, E. A. Parham, Wyle Bullock, E. B. Seaton, A. E. Newsom, Loren Howard, Dugan Nowell, and Wayne Moore. Misses Jan Nowell, Susie Carpenter, Beverly Smith, Kay Ann Smith, Johnny Nowell, Betty Floyd, Melba Neesley, Irene Lindsey, and Margaret Neesley. Also the Wiedebush and Childers employees and the telephone girls.

given her by her step-mother, Mrs. J. R. Jackson of Olney, Mrs. Jackson worked some each day on the cloth for the past seven months. She counted the stitches in a block and found there were one million, seven hundred thousand stitches in the entire cloth.

Refreshments of white cake squares, coffee, hot chocolate, nuts and mints were served. Jo Ann was assisted in opening the gifts by her mother, Mrs. Ernest Nowell and her aunt, Mrs. Elbert Nowell. They were each presented corsages made of yellow mums.

Besides those already mentioned, those presenting and sending gifts were Mmes. Demp Foster, Ed Steinbock, David White, Earl Peterson, Clyde Monk, Kenneth

## Anne Birdsong To Wed Jimmie Toney On January 24



Anne Hardy Birdsong

Dr. and Mrs. William F. Birdsong of Muleshoe announce the engagement and approaching marriage of their daughter, Anne to Mr. Jimmie Clayton Toney, son of Mr. and Mrs. Luther M. Tarrant of Elkland, Mo., formerly of Borger.

The wedding is scheduled for January 24, at 8 p.m. in the First Methodist Church of Muleshoe. Rev. Clarence Stephens of Seymour will officiate at the double-ring ceremony.

Miss Birdsong is a graduate of Stephens Junior College of Columbia, Mo., and attended West Texas State College at Canyon. The prospective bridegroom attended West Texas State also, and is a student at Texas Tech.

All friends of the family are invited to the wedding.

## Bridal Shower For Mary Ellen Jones At Bula Friday

Miss Mary Ellen Jones, bride-elect of Earl Shields, was honored with a bridal shower Friday afternoon, January 10 in the Bula school lunchroom.

Misses Ruby Cash and Elizabeth Davis presided at the serving table, which was covered with a white lace cloth over blue, and centered with an arrangement of pink and white mums.

The bride's chosen colors of blue and white were carried out in the refreshments of blue punch and angel food cake.

During the entertainment period, a poem was read by Mrs. B. L. Blackman, and a girls chorus sang, "Only You."

Gifts were displayed from a table covered with a blue cloth. Hostess gift was an adjustable ironing board and sheets.

Hostesses were Mmes. Dutch Cash, H. H. Snow, Bradley Robertson, Luia Harlan, A. G. Aaron, John Hubbard, Tom Bogard, B. L. Blackman, Lloyd Pollard, Gene Bryan, Leo Holt, F. L. Archer and A. C. Archer.

## Engagement Is Being Announced



Mary Katherine Surratt

Mr. and Mrs. Woodrow Surratt of Muleshoe, announce the engagement and approaching marriage of their daughter, Mary Katherine, to Glen Watkins, son of Mr. and Mrs. C. B. Watkins, also of Muleshoe.

The wedding date has been set for Saturday, February 1, at 5:00 in the First Baptist Church of Muleshoe.

All friends of the couple are invited to attend.

## Engaged

Mr. and Mrs. James Hargett announce the engagement and approaching marriage of his sister, Miss Georgia Hargett to Mr. Donald W. Patterson, son of Mrs. H. A. Patterson.

The ceremony is to be in the Free-Will Baptist Church of Littlefield February 1. All friends of the couple are invited to attend.

Do listen to my radio talk on KMUL every Saturday at 12:30 p.m. I will be talking on Family Recreation this Saturday.

ROYAL PORTABLE TYPEWRITERS in bright new colors.

Why not have a "42" party, benefit the March of Dimes.

## Needmore Assembly of God Church Scene of Burris-Pruitt Wedding Jan. 12

Miss Joann Burris, daughter of Mrs. Virgie Burris of Goodland, and the late Monroe Burris, was united in marriage to Jasper Pruitt, son of Mr. and Mrs. Claude Pruitt of Sudan.

The ceremony was performed January 12 at 10:30 a.m. in the Needmore Assembly of God church. Rev. R. V. Luna, of Muleshoe, officiated.

Given in marriage by her mother, the bride wore a blue crystalline street length dress fashioned with an off shoulder neckline with a jacket and full princess skirt over crinoline. She wore a white carnation corsage.

Her attendants were Sue Burris and Velma Pruitt, sisters of the couple. Wallace Burris and Edward Pruitt attended the bridegroom.

A reception followed in the church parsonage. The table was laid with a white linen cloth. Cake and punch were served by Mrs. Bill Burris.

Mrs. Pruitt attended school at Muleshoe and Three Way. The bridegroom is engaged in farming south of Muleshoe where the couple will be at home.

## Bula News Briefs

Mr. and Mrs. John Robertson of Hale Center, visited with friends here Friday. The Robertsons formerly lived here.

Mr. and Mrs. Hoyt Tiller of Sudan, spent Sunday in the home of their son and family, the DeWitt Tillers.

Recent visitors in the E. W. Black home were their daughter and family, from Grand Prairie, Mr. and Mrs. Sullivan and daughter, and also their son, Mr. and Mrs. Skeeter Black and babies of Hobbs, N. M.

Coach and Mrs. W. C. Risinger and several of the basketball girls drove to Plainview Monday night to see the Wayland Flying Queens and Clarendon Junior College girls play basketball.

Miss Myrlene Nichols, a 1956-57 Bula basketball star, is playing on the Clarendon Junior College team.

Rev. and Mrs. John Henry Cox of Jalisco, Mo., were Monday guests in the home of Rev. and Mrs. John R. Boone. Rev. Cox is pastor of the Calvary Baptist Church at Jal.

Mrs. C. K. Holt received word early Monday morning of the sudden death of her father, Mr. J. K. Morgan of Haskell, Texas.

Mr. and Mrs. Holt and girls left immediately for Haskell. Funeral for Mr. Morgan was held at 3 p.m. in the Baptist church at Rule on Tuesday afternoon.

Mrs. Lloyd Elms underwent surgery at the Methodist Hospital in Lubbock last week. Mr. Elms plans to bring her to a Littlefield hospital for several more days of hospitalization.

Mr. and Mrs. O. H. Pierce visited Monday with Mr. Pierce's father, H. J. Pierce of Morton, who is a patient at St. Mary's Hospital in Lubbock. Mr. Pierce was admitted to the hospital New Years day, suffering from pneumonia.

## Quarterly Luncheon Held By WSCS Here

The WSCS of Muleshoe Methodist church met January 14, in the Fellowship Hall for their quarterly luncheon with 13 members and three visitors.

Mrs. O. N. Jennings introduced the new study "Japan Today", starting January 28. There will be no meeting here next week, January 21, but we will go to Sub-district meeting at Lazbuddie. All who can go to Lazbuddie please meet at the Fellowship Hall at 9:30 and bring a sack lunch.

## Girl Scout Troop 49 Begins Work On Game Badge Tues.

Girl Scout Troop 49 met Tuesday afternoon to start work on their Games badges, with Mrs. Clayton Wells in charge, assisted by Mrs. Ed Moore.

Members present were: Kathy Moore, Mona Rucktashel, Linda Wells, Nancy Wilkins, Linda Scott, Sandra Scott, Sharon Miller, Jane Wedel, Rhonda Waggon, Charlene Lindsey, Linda Haley and Jan McVicker.

The troop took part in the polo fund drive, collecting \$36.10.

## Alaskan Pictures Lions Program

Glen Dunn showed colored slides of pictures he made on a recent trip to Alaska at the Wednesday luncheon meeting of the Muleshoe Lions club. Rufus Gilbreath was in charge of the program.

Among visitors, was Duane Barte, former member, now residing in Lubbock.

BUYING . . .  
SELLING . . .  
RENTING . . . USE THE

# WANT ADS

WHERE MORE PEOPLE DO MORE BUYING AND SELLING!

## THE SURE WAY TO THE FASTEST RESULTS!

Prompt, profitable results are what you want . . . and what you get . . . when you use The Journal low-cost Want Ads!

No matter if you're buying, selling or renting property, products or pups—you'll get the best results here. It takes only a few minutes to place your Want Ad. Call or stop in today!

Just Dial 7220 or 5400

# THE MULESHOE JOURNAL

## Muleshoe Rainfall Record From 1921 To 1957

Year	Jan.	Feb.	Mar.	April	May	June	July	Aug.	Sept.	Oct.	Nov.	Dec.	Total
1921								1.05	3.02	.00	.00	.00	4.07
1922	.11	.10	.31	5.15	1.90	2.17	1.92	.40	1.60	.00	.33	.00	13.99
1923	.09	1.42	1.51	1.83	.77	10.05	1.70	1.12	2.32	6.27	1.33	.53	28.94
1924	.00	.25	1.07	.37	1.07	1.67	8.13	3.39	.95	.67	.45	.00	18.02
1925	.00	.00	.09	.08	1.69	3.96	1.46	2.78	4.14	.85	.37	.00	15.42
1926	.00	.00	1.62	2.42	4.33	.97	1.31	1.71	8.49	1.34	.40	.94	23.53
1927	.54	.00	.16	.13	.00	1.71	4.61	2.03	5.16	.03	.00	.55	14.92
1928	.00	.40	.20	.00	3.53	1.13	2.39	2.39	1.19	4.70	2.80	.23	18.94
1929	.23	.00	2.25	.15	5.16	2.59	.67	2.27	3.82	1.36	.57	.00	19.07
1930	.00	.00	.00	3.52	1.84	2.93	1.27	1.65	2.43	2.04	.69	.47	16.84
1931	1.11	1.17	.15	3.46	2.41	.68	2.45	4.63	.52	.72	1.41	1.46	20.60
1932	.52	.52	.05	1.05	.85	4.25	.30	2.70	4.58	.63	.00	1.89	17.34
1933	.48	.52	.69	.20	1.41	.69	.95	6.27	.91	.57	.86	.00	13.55
1934	.12	.14	1.16	1.31	1.64	2.39	1.28	1.34	1.77	.98	2.14	.14	14.41
1935	.35	.28	.35	.07	1.85	4.48	2.96	1.04	.89	.11	1.70	.22	14.30
1936	1.24	.14	.12	.19	5.66	1.36	1.80	.41	2.55	.88	.12	.67	15.14
1937	.08	.18	1.66	.95	5.66	2.56	1.24	.51	4.41	1.28	.00	.56	19.09
1938	.64	1.24	1.45	.73	1.63	7.74	1.78	.54	1.39	2.93	.34	.08	20.49
1939	1.96	.06	.40	.57	2.06	1.79	.94	3.42	.05	1.28	.18	1.34	14.05
1940	.27	.65	.00	1.53	2.63	1.89	.33	3.97	.37	.22	2.04	.07	13.97
1941	.24	.38	3.14	1.99	11.86	5.77	6.92	2.09	3.46	6.37	.47	.83	43.52
1942	.02	.00	1.15	2.96	.60	2.21	.98	4.50	2.29	4.94	.00	1.37	21.02
1943	.00	.50	.00	.28	1.67	1.74	3.13	.21	1.12	1.06	1.10	3.45	14.26
1944	.57	.78	.01	1.14	2.07	4.00	2.21	3.44	4.77	.12	.47	.93	20.57
1945	.57	.13	.17	.35	.64	.00	1.68	2.50	3.79	1.17	.00	.21	11.21
1946	1.18	.05	.19	.14	.80	2.82	1.00	2.20	4.21	5.48	.61	1.17	19.85
1947	.58	.20	.67	1.36	4.23	.35	1.50	.33	.44	.22	.85	.58	11.31
1948	.37	1.64	.50	.31	1.09	1.90	2.02	1.78	.86	.23	.00	.31	11.01
1949	2.34	.84	.15	1.96	7.26	4.73	2.95	.71	1.81	1.23	.19	.31	25.83
1950	.13	.02	.18	.12	.45	1.24	7.64	4.71	4.88	.07	.00	.03	19.47
1951	.62	1.16	.21	.11	6.86	5.34	3.48	1.34	.06	1.51	.29	.36	21.34
1952	.80	.09	.26	1.74	.47	1.59	1.64	1.60	.86	.00	1.09	.80	10.44
1953	.81	.07	.81	.82	1.90	.83	3.70	1.53	.00	2.20	.36	.21	13.23
1954	.91	.48	.01	.32	1.51	.45	.06	2.82	.31	1.76	.50	.03	10.16
1955	.72	.01	.41	3.77	.35	.35	3.33	.67	3.37	.99	.12	.60	14.69
1956	.11	1.10	.60	.02	1.52	2.90	.74	.69	.48	.89	.00	.00	8.32
1957	.22	.67	1.18	2.34	2.66	3.24	1.52	1.38	3.88	2.77	.99	.08	18.27



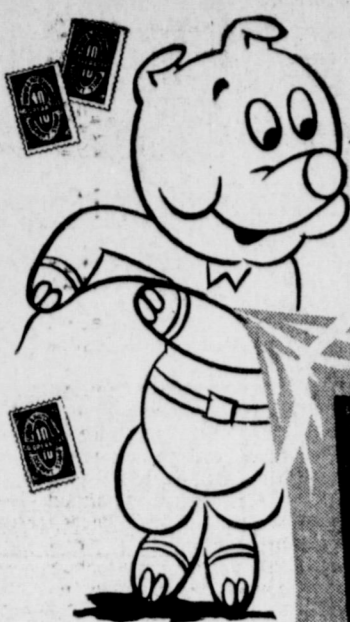

YOU CAN'T BUY SECOND BEST AT...  
WE FEATURE



# NATIONAL BRANDS

5¢ GREEN STAMPS WITH EVERY PURCHASE DOUBLE TUES.

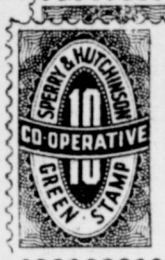

DAINTIES Rath's Black Hawk Boneless lb. 79c  
BISCUITS Puffin Zip Open Can 2 Cans 25c  
CHOP-ETTES Rath's Black Hawk, Beef Veal, or Pork 8 Oz. Pkg. 49c

APRICOTS Hunt's No. 2 1/2 Can 25c  
PEARS Hunt's No. 300 Can Bartlett Halves 25c

PEACHES Del Monte No. 303 Can Freestone Halves or Slices 25c  
DEEP BROWN BEANS Libby's 14 Oz. 15c  
CAMPSIDE BEANS Heinz 16 Oz. Can 23c  
BEETS Libby No. 303 Can Cut 13c

Second best isn't good enough for you! That's why you can't buy second best at Piggly Wiggly. Look as long as you like... the shelves are filled with nationally known brands... double guarantee brands... that of the manufacturer and packer and of Piggly Wiggly. Even though you can't buy second best at Piggly Wiggly, you can buy lower. One shopping trip will convince you.

**HAM** Rath's Black Hawk Canned Ready-to-Eat 1 1/2 Lb. Can \$1 89

**BACON** Rath's Black Hawk Sliced LB. 73¢

**STEAK** Fresh Pork Shoulder LB. 49¢

DRK CHOPS Swift's Premium Butterfly Boneless Lb. 89c  
HEESE Kraft Elkhorn Longhorn lb. 49c  
ROAST U. S. D. A. Good Center Cut Chuck LB 53c  
STEAK U. S. D. A. Good Rib, LB. 89c



LETTUCE Firm Heads, LB. 12 1/2c  
GREENS Large Bunch Mustard, Each 10c  
GREENS Large Bunch Collard, Each 10c  
RADISHES Bunch 7 1/2c

Golden Fruit **BANANAS** LB. 12 1/2c

California **CALAVOS** EACH 12 1/2c

**ORANGES**

Texas 5 Lb. Bag

39¢



**COFFEE** Folger's 1 Lb. Can 88¢

**FRUIT COCKTAIL** Libby's 303 Can 22¢

**SALAD DRESSING** Miracle Whip Pint Jar 33¢

CORN Del Monte Whole Kernel 12 Oz. Can Vacuum Packed 17c

KRAUT Libby's No. 303 Can 15c

PEAS Green Giant No. 303 Can 20c

MELMAC WEAR 5 Piece Place Setting \$1.99

TEA BAGS Tender Leaf 16 Count 5c Off Net Price 22c

Chase & Sanborn 20c Off 6 Oz. Jar Net Price \$1.15

INSTANT COFFEE \$1.15

MILK Large Can Eagle Brand 29c

SKINNER'S Macaroni 14 Oz. 25c

DINNER Regular Box Kraft 17c

PORK & BEANS Campbell's 16 Oz. Can 15c

NEW POTATOES Hunt's No. 300 Can 13c

SPINACH Del Monte No. 303 Can 15c

**PINEAPPLE** Dole, Fancv Crushed No. 1 Flat Can 15¢

ROSE DALE BLUE LAKE, CUT, NO. 303 CAN  
**GREEN BEANS** 2 FOR . . 29¢

PEANUT BUTTER Peter Pan 18 Oz. Jar 59c

MUSTARD French's 6 Oz. Jar 10c

POP CORN Jolly Time 10 Oz. White or Yellow 22c

TOMATO SAUCE Libby's 8 Oz. Can 9c

WHITE KARO No. 1 1/2 Bottle 25c

PANCAKE FLOUR Aunt Jemima Large Box 36c

**POTTED MEAT** Armour's No. 1/2 Can 17c

**KETCHUP** Heinz Large Bottle 25c

**ANGEL CAKE MIX** Betty Crocker 53c

**CHICKEN THIGHS** Youngblood's 16 Oz. Pkg. 59¢

**CREAM STYLE CORN** Libby's Frozen 10 Oz. Pkg. 15¢

BABY OKRA Hills o Home Frozen Whole 10 Oz. Pkg. 19c

CREAM PEAS Hills O Home 10 Oz. Pkg. 19c

TISSUE Scot Tissue 1000 Sheet Roll 2 For 29c

VAPO RUB Vicks 50c Size 39c

CHAPSTICK Fleet's Swivel Stick 29c

POTATO SOUP Campbell's Frozen No. 1 Can Cream 21c

**KLEENEX** 400 Count Box 25¢

**TISSUE** Scot Tissue 1000 Sheet Roll 2 For 29c

VAPO RUB Vicks 50c Size 39c

CHAPSTICK Fleet's Swivel Stick 29c

Libby's Frozen **BROCCOLI SPEARS** 10 Oz. Pkg. 23c

**BUFFERIN** 100 Count Pkg. 89c







# WANT ADS

WHERE MORE PEOPLE DO MORE BUYING AND SELLING!



## Want Ads

**RATES: Minimum charge 50c**  
 1 time, per word 3c  
 2 times, per word 7c  
 3 times, per word 5c  
 4 times, per word 8c  
 2c per word each additional time.  
 All Card of Thanks \$1.00

### Personals

**WANTED:** Sewing, alterations and button holes. Mrs. Carl Case, 319 W. Ave. E. 1-15-tfc.

### NOTICE

After this date I will not be responsible for debts made by my wife, Opal C. Fields. Signed R. L. Fields. 1-2-3tp

Listings of all kinds of real estate appreciated. Emmette Cross, Office Phone 5790. 1-2-tfc

**LOST:** Brown western Mackinaw coat, J. high. Size 16. Phone 5013 or 7700. Reward. James Calder. 2-2tp

**YOU saved and slaved for wall to wall carpet. Clean it with Blue Lustre. St. Clair's, your one-stop shopping center. We give S&H Green Stamps. 1-3-tfc**

**WANTED TO BUY:** Used gas range, in good condition. Call YO 5-5337. 1-3-tfc

**WANT** housekeeping or baby sitting, dishwashing or any kind of work. Mrs. O. F. Johnson, at Dean's Courts, Room B. 1-3-1tp

**STRAYED** to my place, some pigs. Will rightful owner come after them and pay for feed and handling expense. C. E. Mason, Rt. 2, Box 217. 2-3-3tp

### 3: Help Wanted—

**DAY CAR HOP WANTED:** Apply Bill's Drive-In, Phone 5970.

**MALE HELP WANTED**  
 Electrolux Corporation needs one man for sales and servicing old customers in Muleshoe and vicinity. Job offers above average income and security. No investment necessary. Apply in person 1001 W. 8th. Amarillo, Texas. 3-2-3tc

**WANTED:** A beautiful, Apply at the Muleshoe Beauty Salon. Phone 4750 or 2383. 3-2-tfc

**WANTED:** Car Hop. Part time and full time. Corral Drive-In. 3-2-tfc

### 4: Houses for Rent

**FOR RENT:** 4 room and bath house. J. A. McGee Real Estate. 4-2-tfc

**FOR RENT:** Furnished 3 room house. Phone 8440 after 6 p.m. 4-3-1tp

### 5: Apts. For Rent:

**FOR RENT:** 2 and 4 room furnished apartments. Phone 6222, 824 Main. 5-3-3tp

**APARTMENT FOR RENT:** 2 room private bath, furnished. Will take children. Call 5290 or 8534. 5-3-1tc

**FOR RENT:** 3 room and bath, furnished apartment. Call 5460 or see Mrs. Jack Lenderson. 5-3-1tp

**FOR RENT:** Garage room and bath. Clean, quiet, private. Dial 8160, 692 Main. 6-1-3tp

**Unfurnished apartment.** Bills paid. Rent reasonable. R. M. Gibson, Box 83, Rt. 2 Progress. 5-2-2tp

**Unfurnished 3 rooms and bath duplex.** Call Pauline Griffin Whitehall 6-2312. 5-2-3tp

**FOR RENT:** Two room furnished apartment, with bills paid. Rosie McKillip, Phone 7870, 410 West 2nd. 5-2-tfc

**FOR RENT:** Two bedrooms, 121 Ave. D. Mrs. Ivy. Phone 3580. 6-2-3tp

**FOR RENT:** Front bedroom, next to bath, private entrance, gentleman only. Phone 8129, 323 Ave E. 6-2-tfc

### 7: Wanted To Rent

**WANTED TO RENT:** 160 to 320 acres irrigated land. Russell Bryant, YO 5-3522, Rt. 1, Muleshoe. 7-49-tfc.

### 8 Real Estate for Sale

**FOR SALE:** 4 room and bath brick dwelling, located in Taylor Addition of Earth. \$5500. Has \$3800 loan. Balance terms. See Hopper Ivy at Muleshoe Locker or Jody Blaylock at Muleshoe Sign Co. 8-3-tfc

**FOR RENT:** 336 acres 4 miles east of Muleshoe. 21. A cotton, two 8-in. pumps with sprinkler systems. No improvements. Crop rent. Contact O. S. Cates, 2204 Ave. Q, Lubbock, Texas. 8-3-4tp

**PLENTY IRRIGATED** Land at \$65 per acre, while it lasts. Write Box 203, Friona, Texas. 8-52-4tp.

**FOR SALE:** A modern 3 room house to be moved. Contact A. E. Scarborough at Lenderson Implement. 8-49-tfc.

**FOR SALE:** 10 acres west of city limits on Clovis highway. H. E. Wimberley, or call 3154. 8-40-tfc.

**For Sale or Trade:** 190 Acres, best of water, new well and pump, new modern 3 bedroom home. Consider trading for grassland in east, dryland or town property. Box 34, Muleshoe. See 1 mi. S and 5 1/2 W. Muleshoe. 8-2-2tp.

**FOR SALE:** In Harvey addition, 15 or 20 lots at \$500 each. \$100 down, \$100 each year with interest. Water and gas available for some. H. G. Harvey. 8-3-3tp.

**FOR SALE:** 1/2 section land north Maple, Texas. Would sell to G. L. K. Krebs, Box 341. 8-3-tfc.

**FOR SALE:** 40 acres close in. 1 mi. north Co-op Gin. Top quality soil. 8 inch well, some terms. F. Haynes, Box 1006, Muleshoe. 8-3-3tp.

### Farms & Homes For Sale

● 320 acres, 4 rooms and bath, garage, \$7,000. All steel barn, two 8 in. wells priced \$300 A. 29¢ cash.

● 320 acres at Hub. One 8 in. well, well and mill, 290 acres in cultivation. At \$210 acre, 29¢ cash, no imp.

● 160 acres, 4 room house, on pavement. One 8 in. well. At \$200 acre, will carry some.

● 6 acres, 3 room house, 4 in. electric well, on pavement. \$1,500 cash.

See Me For A Sale or Trade

### J. E. DAY

At E. 1st St. On Lubbock Hwy



### DYER & BRISCOE

Real Estate

● 160 A. imp., dry land, prospects of irrigation. Priced at \$115 per acre.

● 320 A. good, imp., on pavement, cheap at \$80,000.

● 160 A. dry land, good cotton base, \$75 acre.

● 190 A., large new home, good land, \$237.50 acre.

● Some good small places. Several good homes in Muleshoe, priced right. One GI home, small equity.

● 2 houses for rent.

“Happy” Dyer — C. E. Briscoe  
 George Hicks, Salesman  
 Phone 3710 — Box 277  
 Muleshoe

**FOR LEASE OR RENT:** 1/4 section on highway, 1 1/4 mi. from Muleshoe. Good 3 bedroom house, good water, McDowell sprinkler system. Up to 2 sections available. Call CA 4-7512 or write P. O. Box 1222, Plainview, Texas. 14-3-4tp.

160 acres sandy land, good 8" well that you can buy for \$10,000. Balance 20 years at 5% interest.

160 acres west of Muleshoe. 4-room house, 45 acre cotton allotment. Priced to sell.

190 acres, 2 sets improvements, 10" well, \$11,000 down, balance \$1,000 a year plus 5% interest.

143 acres, 3-bedroom home, new 10" well. The bargain of the year. \$215 per acre. Might cash lease this place.

**Your Accredited Farm Broker**  
**CLYDE A. BRAY**  
 REALTOR  
 Realtor Saleslady  
 Keith Bray Mrs. Bray  
 Office 121 Ave. C  
 Muleshoe

**FARM & CITY PROPERTY**  
 ● 80-acres on pavement 10" well 25-a cotton, price \$30,000.  
 ● 70-a good 8" well, 21-a cotton, 5 room house, price \$22,000.  
 ● 160-a dry land. Price \$70 per acre, terms.  
**CITY PROPERTY**  
 2 bed room outside of city priced to sell at \$5,000.  
 3 bed room brick well located, \$2000 cash will handle.  
**WE NEED GOOD DRY LAND LISTINGS NOW FOR WE HAVE BUYERS FOR SOME DRY LAND.**

**EDDIE LANE**  
 Real Estate  
 Phone 4390

### REAL ESTATE VALUES

\* Farm and ranch, with good well and improvements.  
 \* Some small tracts, improved.  
 ● Good dry land farm with 138 acres cotton allotment.

● 1-2-bedroom home in Lenaue addition. Good loan and really priced to sell.

● 160 A. choice land. Well improved. Two wells. Joins paved road. Good cotton allotment.

Have some good listings. You should see them.  
**We Solicit Your Listing**

**MR. and MRS.**  
**ERNEST E. HOLLAND**  
 Off. Pho. 3119 Res. Pho. 5449  
 Just West of Muleshoe Hotel  
 908 Ave. B Muleshoe

### 10 Farm Equip. For Sale

**FOR SALE:** Servis stalk shredder, 3 point hookup, almost new, \$206. L. B. Peugh, 10 mi. east on Plainview highway, 1 1/2 north. 10-3-3tp.

L. 55 Case tractor, lister and new planter. Tractor used for one crop. 2 1/2 W Progress Gin, C. W. Stallings, Phone 3372. 10-2-2tp

**FOR SALE:** 1955 Chevrolet irrigation motor. On natural gas. A-1 condition. See Red Simmons at Piggly-Wiggly. 10-3-2tc.

**For Sale or Trade:** Allstate '250', 1956 motorcycle. Portable air tank. Two wheel 10 ft. trailer. Chickenhouse, posts and wire. Sell one or all, or trade for rifle or what have you. R. T. Stack, Phone 4400 Muleshoe Courts. 11-2-2tc

170 acres dryland for rent. Phone 4869 days or 6412 at night. 15-2-2tc

**FOR SALE:** Olds Super Clarinet. Used only 3 months. Phone YO 5-3537. 16-3-2tp.

**FOR SALE:** Piano. Call 4750. Mrs. Carl Houston. 16-3-2tp.

**FOR SALE:** 1957 4-door Ford 500. Fully loaded, air conditioned, power seat, power brakes, power steering. See V. L. Bradley, Muleshoe Motors. 9-3-4tc.

**FOR SALE:** One red sorrel thoroughbred filly, 2 1/2 years old. One red sorrel quarterhorse filly, 2 years old. See W. W. Couch across road south from West Camp church. 17-3-1tp.

**ELECTRIC** motor, 25 or 30 hp. L. K. Dean, 1/2 mile north of airport. 10-1-3tp.

**FOR SALE:** 1950 Model UTT tractor and equipment. Gasoline tractor in good condition. Conrad Williams, Goodland, Texas. 10-52-tfc.

**CONSTRUCTION BLUE PRINT SERVICE**  
 Photostat — Reproduction Work  
 Service Records, Marriage License  
 Birth Certificates  
**ROZZELL AGENCY**  
 P. O. Box 232 Tel. 3745  
 Clovis — New Mex.

● 160 acres with two pumps, one electric, one butane. Has 48 acres cotton base. For cash rent, \$2,625.

● 380 acres for sale or rent. Two new 8" pumps, sprinklers, motors and butane tanks. Crop rent with sale of motors, butane tanks and sprinklers. Or will sell for very small downpayment.

● 180 acres with new 8" pump. Priced at \$100 per acre. Small down payment.

● 190 acres, small cotton allotment. 8" pump for \$125 per acre. Small down payment.

● 146 acres on pavement. Small cotton allotment. Good farm for only \$25,000. Good terms.

● Half section on pavement, near Muleshoe. Two 8" pumps, Chrysler motors, butane tanks and two sprinklers. For rent or for sale with small down payment.

— SEE —  
**DAVE AYLESWORTH & CO.**  
 1919 Clovis Road  
 Phone 5290

**BIBLE SERMONS**  
 every Day by  
 E. F. WEBBER

Over Radio  
 Dial 650, KW, Wichita Falls  
 at 11 A. M.  
 or Dial 1540 Ft. Worth  
 at 8:30 A. M.

**SINGLETON FUNERAL HOME**  
 24 Hour Ambulance Service  
 Phone 2860 — Muleshoe



Mercury's new, low-price Medalist, powered by an engine designed for extra gasoline economy, will go on sale in January in dealerships across the country. Built for the buyer who wants Mercury's big-car comfort and driving ease at a price competitive with the low-price three, this new Medalist two-door sedan has a suggested list price of \$2,324 - \$98 below the lowest priced Mercury Monterey model. The four-door Medalist lists at \$2,390.

### Business Increase In Bailey County

"There are 23 more business concerns in Bailey County today than there were two years ago," says Wayne A. Clark, manager of the Amarillo office of Dun & Bradstreet. Basing his facts upon the figures in the current January 1958 Reference Book, Clark points out that in 1956, 174 businesses were listed by Dun & Bradstreet; today there are 197 enterprises.

The Reference Book, incidentally, lists only manufacturers, wholesalers, retailers, and some service companies, such as laundries and gasoline service stations. It does not include some of the service and "professional" businesses, such as barber and beauty shops, real estate and stock brokers. Thus the figure for businesses in Bailey County would actually be higher than the 197 quoted above.

Better than 95 per cent of all commercial transactions in the United States are made on credit terms and the buyer and the seller are brought together by means of credit information.

### Peaceful Weekend

City and county law departments reported an exceptionally quiet weekend, with no one jailed, which is some sort of record in recent months.

No accidents were reported, no fights requiring law investigation, nor drunk driving cropped up to mar the peaceful weekend.



Casual, comfortable day and date separates of white cotton damask are worn by Helen London, 1957 Maid of Cottons. The three-piece ensemble by Jeanne Campbell of Sportswear includes a narrow-lined jacket, a slim skirt, and a sleeveless, scoop neckline top. The versatile threesome is designed for travelers who want to play, not press, clothes.

### STARK BROS. NU'SERIES

Thank you for the 1957 business. Now is the time to get your orders in early. I cannot possibly see you all. So why not drop me a card or phone me at home. You just can't buy better than Stark Bros. We have what you want, guaranteed to be the best.

**E. H. Kennedy**  
 Muleshoe  
 Early Orders Mean Early Shipment

● 320 acres Parmer county, 8 inch well on natural gas. Price \$130 acre. \$10,000 down payment.

● Two labors improved. Six inch well, sprinkler system. 120 acres cotton. Priced to sell at \$157.50 acre.

● 80 acres, one six inch well. 27 acres cotton. \$150 per acre. \$4,000 will handle, balance at 5 per cent.

● 20 acres, close in. Two bedroom house, irrigation well. 8 acres cotton. Price, \$12,500.

● 320 acres dry land. 110 acres cotton. Price, \$80 acre.

● 160 acres, 2 wells. Good house, 50 acres cotton. Very good farm. Price \$400 per acre.

Have many more to choose from. If you wish to buy or sell, see me.

**J. E. "ED" HICKS**  
 Office At Pool Insurance

Would You Like To Operate Your Own Business?  
**Brand New TEXACO Service Station**  
 In Muleshoe

— Contact —  
**Sam Fox**  
 16-47-tfc.

**REAL ESTATE & INSURANCE**  
**FARLEY INSURANCE AGENCY**  
 Over Bank, Muleshoe, Texas  
**AUTO FINANCING — FARM AND CITY LOANS**  
**SERVICE BEYOND THE CONTRACT**  
 Office Phone 7279 — Res. 5103

### AT LAST a Clean 'n Easy ribbon changer



**ROYAL PORTABLE**  
**NEW TWIN-PAK DOES IT...**  
 Your fingers never touch the ribbon  
 SEE IT NOW  
**NO DOWN PAYMENT**  
 24 Months to Pay!

### The Muleshoe Journal

PHONES 7220 — 5400

### LUNA SNOW

FOR PLUMBING & HEATING SERVICE  
 Office next to Bill's Drive-In Clovis Road  
 Off. Pho. 5979 Home 8100

### INCOME TAX RETURNS

— See —  
**C. C. GRIFFITHS**  
 — At —  
 Ray Griffiths & Sons  
 Muleshoe — Phone 6030

### STAUFFER HOME PLAN

In The Muleshoe Area  
**Mrs. Byrd McCoolman**  
 Phone Collect YO 5-3496  
 Star Route, Earth 16-49-tfc.

### LOANS

See Us For Any Kind of Real Estate Loan That You Are In Need Of—  
 Can Almost Guarantee You The Amount of Farm Loan You Need  
 — Direct Agent For —  
**KANSAS CITY LIFE INS. CO.**  
**L. S. BARRON**  
 At Bailey County Abstract Co.

### Kelton Barber Shop

— BARBERS —  
**Omer Kelton Carlos Parker**

### SEPTIC TANKS CESS POOLS Cleaned

Phone Parks at 3600 tfc.



Cotton is picked from experimental plots at the Winter Cotton Breeding Service Unit at Iguala, Mexico. After ginning, seed are sent back to the United States for spring planting. Thus, by getting two crops a year, the breeder can develop new, improved varieties of cotton in a shorter period of time.

In 1938 the National Foundation for Infantile Paralysis was founded, with Basil O'Connor as president.



Superior, "Empire" fabric — long staple cotton grown in the American southwest, has the look and feel of silk in a featherweight satin by Everfae. Claire McCordell interprets the new Supreme fabric in a party dress. Demi-longueur skirt and puffed sleeves reflect a feminine fashion trend. The wide velvet belt, set slightly above the waist, effects an Empire silhouette.

**TYPEWRITER, Adding Machine**  
 Repairs. Factory trained mechanic. Parts for all makes. Fast service. Clovis Printing Co., Ph. 4531, Clovis. 16-26-tfc.

### NUTRILITE

Food Supplement  
 For Information Call—  
 3119 or 5449  
 Your Authorized Distributor  
**MRS. E. E. HOLLAND**

### AUCTION SERVICE

**Farm Sales — Livestock Business Closouts**  
 Your Business Appreciated  
**Byron Bennett — Bill Cannon Auctioneers**  
 Res. Phone CA 4-5386  
 Office CA 4-2357  
 Plainview, Texas

### Lane Insurance Agency

**Eddie Lane — Phone 4390**  
 — South Side of Courthouse —  
 Fire Insurance Auto Insurance  
 Workers' Compensation

### GUARANTY ABSTRACT CO.

Phone 2640 — Muleshoe  
 Complete Abstracts of Title to All Lands and Towns in Bailey County, Texas  
**BONDED FOR YOUR PROTECTION**  
 Office: 108 East Ave. C  
**PAT R. BOBO, Owner**

### Bailey County Abstract Co

ABSTRACT SERVICE — LOANS  
 Mrs. Lelu Barron — Mgrs. — L. S. Barron  
 Established In 1900

### TEXAS ALMANACS AT THE JOURNAL NOW

**DR. B. Z. BEATY**  
 Dentist  
 Office Hours: 9-12, 1-5  
 1314 West 1st.  
 Closed Saturday P. M.  
 Off. Pho. 2040 Res. 8511

### STRENGTH FOR THESE DAYS

The Bible  
 If for all your evil you know how to give your children what is good, how much more will your Father give the Holy Spirit from Heaven to those who ask Him?—(St. Luke 11, 13.)

First we ask our Father, Almighty and Eternal God, for the gift of His love in true and humble devotion. Then, knowing in faith that it is ours, we begin to live a new life that is joyous and useful in His service, in love and brotherhood.



"For the most part, cute dishes are seldom seen in the kitchen!"

**SPECIAL PRICES**  
**400 NEW RADIATORS**  
 But Old Models  
 50 to 75% Discount  
**STOVALL-BOOHER**  
 Phone 1-2885 — Plainview

### DR. GEORGIA W. STRUBLE

**CHIROPRACTOR**  
 Announces the removal of her office to 511 West 1st. (Next door to Church of Christ) Muleshoe — Phone 3239

### FARMS FOR RENT

● 10 Acre Tracts  
 ● Farms of All Kinds  
 ● Houses for Sale  
 ● Trailer House For Sale or Trade  
 ● Lots In Country Club Addition  
 ● Lots In Colored Addition

### LIFE INSURANCE

— SEE —  
**D. L**



**NO TWO WAYS ABOUT IT!**

**YOU SAVE MORE WITH OUR**

# Food Values!

**SWEET PICKLES** Qt. Jar Kuners Mile High 39c  
**PEACHES** No. 2 1/2 Rose Dale Sliced or Halves Cling 25c  
**SYRUP** 16 Oz. Can Hershey Chocolate 19c  
**TOMATO JUICE** 46 Oz. Can Hunts Fancy 29c  
**JOY** Mild Liquid Detergent Reg Size Can 2 For 69c

46 Oz. Kimbell's

**Grapefruit Juice . . . 25c**  
**CHERRIES** No. 303 Kimbell RSP - Pie . . . 17c

25 LB. Pillow Case Bag Gladiola

**FLOUR 1.98**

4c Oz. Texusun Orange

**JUICE . . . . 29¢**

1 LB. Blue Bonnet

**OLEO . . . . 29¢**

**SOAP PADS** New Easy Off Detergent Action 27c  
**GRAPE JELLY** 20 Oz. Glass Tumbler Mrs. Winston's Pure 35c  
**PINEAPPLE** No. 303 Diamond Fancy Crushed 19c  
**APPLE JELLY** 20 Oz. Glass Tumbler Mrs. Winston's Pure 35c  
**COFFEE** 6 Oz. Jar Instant Maxwell House \$1.19

4 LB. Cello Bag Colorado Pinto

**BEANS . . . 39¢**

Delsey Bathroom - Assorted Colors - 4 Roll Pkg.

**TISSUE . . . 49¢**

Facial Tissue - 400's Economy Size

**KLEENEX 25¢**

**COFFEE**

1 Lb. Tin Schilling Drip or Regular

**79c**

3 LB. Tin Bake-Rite Pure

**SHORTENING . . 69c**

**GREEN BEANS** No. 303 Libby's Cut 17c  
**DR. PEPPER** 12 Bottle Ctn. Plus Deposit 39c  
**PORK & BEANS** No. 300 Steele's 2 For 19c  
**ASPARAGUS SPEARS** No. 300 Libby's California 35c  
**BLACK PEPPER** 4 Oz. Tin Schilling Pure 29c

**ORANGES 5 LB.** TEXAS JUICY CELLO BAG 39c

Colorado Red

**POTATOES** 25 Lb. Mesh Bag 79¢

**APPLES** Washington Fancy lb. 15c **RADISHES** Garden Fresh bunch 5c

**ACORN SQUASH . . . lb. 19c**

**FROZEN FOODS**  
 TASTY WORK SAVERS!

**PIES**

8 In. Simple Simon Pumpkin 59¢

10 Oz. Pkg. Snow Crop **BRUSSELS SPROUTS** 29c **DINNERS** Patio Mexican Style 69c

Gladiola Parker House **ROLLS** Pkg. 24's 25¢



## MEATS

**MEATS CUT TO ORDER**

OUR SPECIALTY! Just tell us the type of cut you wish, ROAST, STEAK, CHOPS. And we will gladly fill your order.

Swifts Premium Fully Cooked

**PICNICS 43¢**

Wansing Pure Pork Country Style **SAUSAGE** 2lb. pkg. \$1.19

Pinkneys All Meat Spiced **LUNCHEON** 1lb. pkg. 59c

**BACON**

Extra Lean Center Cut **PORK CHOPS** . lb. 65c

Extra Lean

**PORK STEAK 53¢**

Krafts American Sliced **CHEESE** 1lb. pkg. 59c

Country Style **BACK BONE** . lb. 43c

Pinkney's Gold Crown Sliced - 1 Lb. Pkg. **43c**

Pork Shoulder - Lean and Tender **ROAST . . . lb. 45c**

**LISTEN TO THE MULE TRAIN**

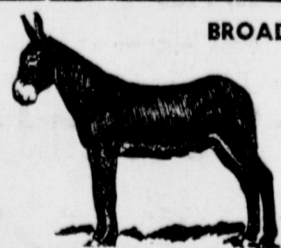

BROADCAST FROM MULESHOE OVER **KMUL 1380**

MONDAY, WEDNESDAY & FRIDAY, 10 A. M.

Another Service Of Your

**CASHWAY GROCERY**



# CASHWAY

Free Delivery "Where Friends Meet and Prices Talk" Phone 2440 or 2450



**GUNN BROS. STAMPS**

**DOUBLE ON TUESDAY**



## SAXES TO SWING OUT



MEMBERS OF HIGH SCHOOL BAND saxophone section who will take part in the winter concert of the band on January 30 are Max King, Deloers Wagnon, Rosemary Richards, and Sandra Darsey.

## Band Concert on January 30 To Include Marches, Overtures, and Popular Songs

A program of musical entertainment that is sure to please everyone will be presented January 30 by the Muleshoe school bands in the high school auditorium. The program will begin at 8 p.m. and admission price is 40 cents for students and 75 cents for adults.

Paul Summersgill, director of the band, has announced a portion of the program, which will include overtures, marches, and conclude with a number of popular selections.

The first part of the program will include Storm King March, Holst's First Suite in E Flat, Belmont Overture, The Westerners Overture, American Patrol, Block B March and On The Square March.

Following the intermission, the stage band will launch into a group of pop songs, including Lullaby of Birdland, Ballad of Davy Crockett, He, Autumn Leaves and Around the World in 80 Days.

## Local Artist's Painting Among 30 Chosen For Exhibition In Hannover Germany Hall

A Muleshoe artist, who has been painting for less than two years, has had one of her oil paintings selected in a group of 30 paintings and crafts now on exhibition in the City Hall in Hannover, Germany.

Mrs. Blanche (A. J.) Lender-son's oil of a Mexican fisherman is among the 30 exhibits by members of the South Plains Art Guild which were chosen in competition and judged by Dr. David Gebhard, director of the

Roswell Museum.

The exhibit in the dome of the Hannover city hall, is entitled "Art from the New and Old Worlds", and includes paintings by German artists. At the conclusion of the showing, January 30, the paintings will be shown at the West Texas Museum early this spring.

Mrs. Lender-son, who started painting as a hobby, made the oil of the fisherman from a sketch done while visiting on the coast. She studied this past summer under Ray Froman at Clarendon, New Mexico.

A group of photographs, showing some of the South Plains Art Guild members and their works is on exhibition in the German gallery along with biographical and South Plains area data.

A painting by Mrs. Cecile Foster, of Sudan, is also included in the group selected from the SPAG competition, and is on exhibition in Hannover.

## Governor Urges Texans To Pay Their Poll Tax

In urging every eligible Texas voter to pay his poll tax before January 31 deadline, Governor Price Daniel declared today that "this is one of the most decisive political years in Texas history."

"Qualified voters this year will decide whether or not the majority of the people will control the Texas Democratic Party and its officials, or whether control will be won by a minority splinter group known as the DOT," Daniel said.

"This will be the biggest political issue of 1958, and only those who pay their poll taxes this month, or who have exemptions, will be qualified to participate in the Democratic precinct and county conventions in which the issue will be decided."

"I refer to the openly announced attempt of the Ultra-liberal DOT group headed by Mrs. R. D. Randolph of Houston to capture control of the Democratic Party in Texas," the Governor said.

"Whoever wins the Democratic precinct and county conventions will ultimately control the governmental politics of Texas, and this should be a majority of our citizens and not any minority group."

"I urge every Texan who loves this State and believes in majority rule to pay his poll tax and take an active part this year in the fight for constitutional government of, by and for the people."

"There are other vital issues to be voted on this year. All State officials and many county and local officials will be nominated in the July and August primaries. There are nine Constitutional amendments to be voted on in the November general election."

"Then there is the ever necessary fight to preserve the rights of our State and local governments against the onslaughts of those who want to control everything through the Federal government."

"All of this adds up to a highly important political year in which no citizen should fail to qualify himself to vote."

Poll tax payments under Texas law must be made to the County Tax Assessor-Collector or an authorized deputy before midnight January 31.

## Enochs News Events

by Mrs. C. C. Dorn

Mrs. John Gunter has returned home after being in Lubbock, visiting with her daughter, Mrs. Jessie Motes, taking care of that grandson, Kyle Ray.

We are sorry to hear about Mrs. Elms who is in the Littlefield hospital in a serious condition.

Mr. and Mrs. Robert George of Lubbock, were visitors in the home of Mr. and Mrs. E. N. McCall over the weekend. Mrs. George is a daughter of Mr. and Mrs. McCall.

Bula high school boys and girls played Three Way Tuesday night. Bula girls won 93-33 and the Three Way boys beat by one point.

The Bula grade school boys and girls played Three Way boys and girls. Both Bula boys and girls won their games.

The high school Bula boys and girls are to play Pettit tonight.

The snow around Enoch's was wonderful, even if some of us looked at it face down part of the time.

Dr. Dallas D. Dennison of Brownfield will preach at Monument Lake church this Sunday night, January 19. We ask all to attend and hear him.

Bro. Vernon Whitfield left Monday morning for Dallas to attend a convention. Jerry Brockman rode with him.

Mr. and Mrs. D. S. Fowler spent the weekend in Dallas visiting with their daughter and

# JOURNAL SPORTS

Page 6, THE MULESHOE JOURNAL, Thursday, Jan. 16, 1958

## AGAINST CANYON . . . . Muleshoe Boys And Girls Rack Up Victories In First League Game

Muleshoe high school boys and girls teams won their first conference basketball games against Canyon last Friday night in con-

tests played there.

The girls won 50 to 37, as Mary Jo Holt scored 28 points, 14 coming in the final period. Gwen Williams was next with 21. Marilyn Wynn was high for the losers with 17 while Joy Rose had 14 to her credit.

## Independents Play Here Tomorrow

The independent basketball team from Whiteface will meet the Muleshoe independents at Muleshoe tomorrow night in the school gym.

Both teams are members of the independent loop that includes teams at Three Way, Morton, Seagraves, Petersburg, Spade, O'Donnell, Ralls, Crosbyton and several sponsored teams from Lubbock.

The Mules overcame a 14 to 13 first quarter lead to wind up way out ahead 63 to 39. They led 31 to 23 at the half time.

Okie Alexander led the Mules in scoring with 21 points while Dickie Johnson had 14 before being hurt in the final quarter.

Leonard Miller and Cecil Pitt had 10 points each for the Eagles.

Dallas returned their Texas League franchise in order to make an attempt to enter AAA baseball; it hasn't materialized that way and a former owner of the Eagles, George Schepps, is now attempting to form a club.

Wiley expects to be notified in a short time as to where to report for spring training, expecting that the place will be Mesa, Ariz. The Chicago Cubs train there. Wiley has received some communications from the Cubs, and supposes that Portland is a part of the Cubs system.

## Dickie Johnson Will Play Again In About A Week

Dickie Johnson, injured in the basketball game at Canyon last Friday night, will be able to play again in about a week, it was believed today. Dickie had a slight concussion when he was spilled on the basketball floor.

It was an anxious moment for all at the game. His tongue was interfering with his breathing and the crowd waited tense and silent. The boy was taken to a Canyon hospital where he spent the night, and was brought home the next morning by his parents, Mr. and Mrs. Red Johnson.

At the time he was hurt, Dickie was one of the game's leading scorers, having rung up 14 points for the Mules. The game was in its final few minutes; the cheering crowd was silent as the boys played out the remaining time.

## Mules-Mullettes In Tournament Play

Both boys and girls varsity basketball teams are entered in the Hale Center tournament this week.

The girls play their first game at 4:45 today, (Thursday), and the boys play their first match at 6 p.m. today.

## Wiley Moore Is Now Property Of Portland Club

Wiley Moore, Muleshoe baseball, is now the property of Portland, Ore., of the Pacific Coast League. Wiley, property of Dallas for 7 years, was drafted by Portland Dec. 7, when it became apparent that Dallas would not field a Texas League club this year.

The local outfielder first broke into organized baseball at Clovis 10 years ago, played there two years, one year at Lubbock, then went to Dallas where he has been for 7 years.

Last year was his best year since going with Dallas. Wiley hit .308 in 1957 and was the second best batter in the Texas League, winding up behind the batter with the best percentage, Jim Frey, Tulsa outfielder, who had .326.

The Pacific Coast League has an open classification, which places them next to the majors, and this means Wiley is going up two classes in organized baseball.

## Mules, Mullettes Lose To Tulia

A college size crowd of basketball fans saw the Mules and Mullettes lose to the Tulia boys and girls teams by narrow margins here Tuesday night. There was standing room only in Muleshoe's new, rather large gym.

The boys lost 51 to 54 after a big rally in the final minutes failed to bring them past the visiting Hornets.

In the opener, Tulia's Hornets also won their second straight conference game with a 69-54 victory over the Mullettes.

A capacity crowd of 1,000 persons saw Coach Wayne Mantooth's Mules almost come from behind to win it, but little Chris Ward sank two free throws with 33 seconds left to ice the game.

The Mules were hurt by the loss of starter Dickie Johnson, who was injured in last week's district opener at Canyon.

Bob Sanders and Okie Alexander took turns attempting to stop Tulia's giant, 6-8 Tom Garrison, both fouling out — Alexander fouling out with a minute left in the game.

Both Tulia teams now hold 2-0

records in loop play, while both Muleshoe teams are 1-1.

Boys' Game				
Tulia	12	13	17	12-54
Muleshoe	11	12	9	19-51
Tulia	18	21	16	14-69
Muleshoe	12	14	17	11-54

## FRESHMEN LOSE IN DIMMITT TOURNEY

Muleshoe's freshmen basketball team won their first game in the Dimmitt tourney last week end, defeating Happy high school freshmen. In their next start they lost to Tulia freshmen and were out of the tournament.

## JOHN AYLESWORTH'S 18th BIRTHDAY FETED

A dinner honoring John Aylesworth on his 18th birthday was given Sunday in the home of his sister and brother-in-law, Mr. and Mrs. John Moore. About fifteen were present.

John, who is a son of Mr. and Mrs. Dave Aylesworth, is a high school senior.

## Buddy Lane Joins U. S. Air Force

William (Buddy) Lane, son of Mr. and Mrs. Eddie Lane enlisted in the U. S. Air Force Monday, January 13. He was assigned directly to a technical training school at Cheyenne, Wyo., and will be there approximately four months.

His wife is the former Jo Ann Dalton. They have one child, a 2-year-old daughter. His wife and daughter will accompany him to Cheyenne.

## Basketball Schedule

Dimmitt's teams will be here for conference games tomorrow, Friday night. The conference schedule for the rest of the season:

- Dimmitt, here, January 17.
- Dalhart, there, January 21.
- Olton, there, January 24.
- Canyon, here, January 28.
- Tulia, there, January 31.
- Dimmitt, there, February 4.
- Dalhart, here, February 7.
- Olton, here, February 11.

## The Regal Lancer, A Study In Bronze

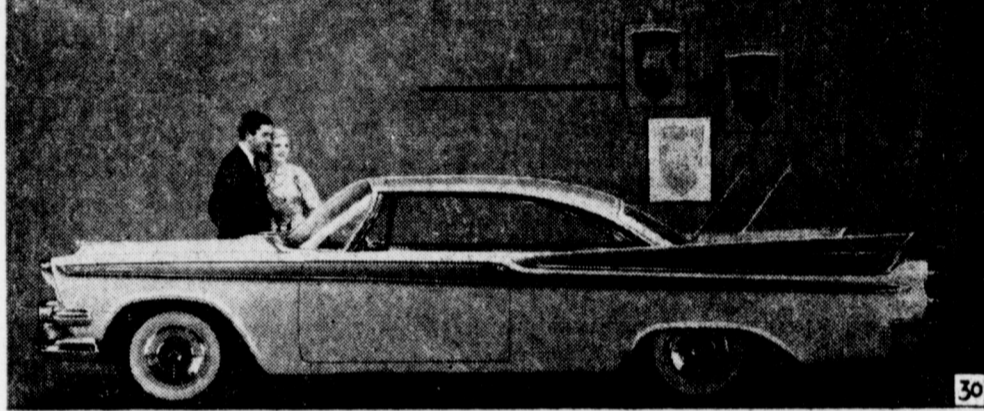

BRONZE AND BEAUTIFUL—Newest addition to the 1958 Dodge line is the glamorous 'Regal Lancer', a distinctive two-door hardtop available in combinations of bronze and eggshell or bronze and ebony. Special features of the luxury hardtop are highlighted by new side moulding treatment and boldly different headlamp 'eyebrows'. Custom-crafted interiors feature the new Acousti-Foam headliner, a bronze instrument panel, bucket-seat styling, deep-pile foam rubber seating, and padded-and-ribbed door panel design.

Settle That Argument  
With A  
**TEXAS ALMANAC**  
For 1958  
DAILY MEMORIAL EDITION  
**\$1.50**

List Finders  
Keep All Your Important  
Addresses Phone Numbers At  
Your Finger Tips and In  
Alphabetical Order  
**\$1.98 to \$7.50**

**SUCCESS**  
CALENDARS FOR 1958  
Refills from 65c  
Desk Models From \$1.85 to \$3.00  
DAILY REMINDERS  
A Page For Every Day of 1958  
**\$1.60 up**

**IDEAL**  
Bookkeeping System  
For Every Farm and Business  
Simple — Easy — Complete  
**\$3.50 up**  
Refill Pages 4c

In 1958  
You'll Find All  
Your Printing and  
Office Needs, Plus  
— PROMPT SERVICE —  
— AT —  
**The Muleshoe Journal**  
5400 — 7220

## TODAY'S MEDITATION

Read Acts 26:12-20.

I have appeared unto thee for this purpose, to make thee a minister and a witness both of these things which thou hast seen, and of those things in thee which I will appear unto thee. (Acts 26:16.)

One morning at 1:15 we were awakened by a knocking at the door. A neighbor was ill and needed help urgently. We went to his house and found him so seriously ill that we took him to the hospital.

After he had recovered from his illness, I asked him what he would have done if we had not heard the call for help. He said the call would have continued until we did hear.

This was a most favorable moment, and I said to him: "The Lord Jesus is knocking insistently at your heart right now. He wants to make you His disciple and to heal you of your sins. Why don't you listen to Him, at least once?"

After pondering my words, he gladly accepted the call of Christ.

## PRAYER

Loving Father, in Thy great mercy Thou dost grant us opportunity to become disciples. Make us truly Thy disciples. Let not family and comfort hold us back. We ask in the name of our Master and Lord. Amen.

## JEANNINE'S BEAUTY SHOP OPENS IN LAZBUDDIE

Jeannine Wimberley is this announcing the opening of Jeannine's Beauty Shop in Lazbuddie. She is a graduate of Isbell's University of Beauty Culture of Lubbock, and has been working in Dimmitt since she completed her beauty course last August. Her ad appears in this issue of The Journal.

## Political Announcements

The Journal is authorized to make the following announcements for public office in Bailey County, subject to action of the Democratic Party primary in July, 1958.

For Representative, 96th Legislative District:  
JESSE OSBORN

For District Attorney:  
WILLIAM SHEEHAN

For County Judge:  
GLEN WILLIAMS

For County Clerk:  
HAZEL (MRS. FRANCIS) GILBREATH

For County Treasurer:  
EDITH WILT

For Commissioner, Prec. 2:  
W. W. COUCH  
SHERMAN INMAN

For Commissioner, Prec. 4:  
JOHN HUBBARD  
R. P. MCCALL

For Justice of the Peace, Prec. 1:  
JOE D. VAUGHN

## TRAVEL

THE HOSPITALITY ROUTE

US COAST TO COAST ROUTE 70

family, Mr. and Mrs. Dan Morgan, bringing their daughter, Peggy, and Mrs. Fowler's mother home with them.

Mrs. Bobby Lee of Colton Valley, La., spent the weekend in the home of her aunt, Mrs. J. J. Brackman.

The MYF district meeting was held in O'Donnell. Those attending from Enoch's Methodist church were: Johnny and Sug Dorn, Gaylene Fred, Karen Welch, Bro. and Mrs. C. C. Dorn.



# The Muleshoe Journal

DEDICATED TO THE PROGRESS AND DEVELOPMENT OF BAILEY COUNTY AND THE GREAT MULESHOE COUNTRY

VOLUME 37, NUMBER 3

THURSDAY, JANUARY 16, 1958

## FAMILY OF SNOWMEN



MOMMA, POPPA AND BABY snowman appeared last Sunday on the lawn of the Charles Alsups as their sons and a couple of friends wielded their artistic talents in the heavy snow. From left to right are Gary Sullivan, Richard and David Alsup, and Danny Sullivan. —Journal Photo

## More Than Million Motorists In Texas Have '58 Stickers

With the 1958 motor vehicle inspection deadline more than three months away, approximately one million vehicle owners have obtained their 1958 inspection stickers, setting a trend for early inspections.

According to John H. Grant, manager of Motor Vehicle Inspection Records, Texas Department of Public Safety, more than 300,000 vehicles above the number inspected during the comparative period last year have been inspected to date. But he cautioned that three-million vehicles are yet to be inspected before the April 15 deadline.

Regarding the early inspections Grant said, "In addition to the ever increasing awareness of automobile and truck owners of safety inspections as an essential safety measure, the increase this year is due in part to the realization that periodic inspections help maintain automobiles at higher value by lessening depreciation."

Col. Homer Garrison, Jr., director of the Texas Department of Public Safety, reported that vehicle inspections have reduced traffic fatalities. Garrison said that "mechanical defects were causative factors in 19 per cent of the rural fatal accidents in 1957 prior to the inauguration of the inspection program. In 1956 mechanical defects were causative factors in only 5 per cent of the fatal rural accidents. It can well be said that this is due to the motoring public's acceptance of the vehicle inspection program by keeping their automobiles in good repair."

The state police director asked for the continued good cooperation of vehicle owners in getting their trucks and cars inspected during the short period that remains in the inspection period. He asked that vehicle owners obtain their inspection stickers early to avoid long waits in lines that normally occur during the first two weeks of April.

## Dr. Clark Harvey Is Full Commander In U. S. Naval Reserve



Commander Clark Harvey

A former Muleshoe man, Dr. Clark Harvey of Lubbock, has become a full commander in the Naval Reserve. The son of Mr. and Mrs. H. G. Harvey of Muleshoe, Cdr. Harvey has been elevated to three-stripe rank, retroactive to February 1, 1957.

Harvey, currently the training officer of Naval Reserve Surface Division 8-87, stationed at the Training Center, 8th and College Avenue in Lubbock, has previously served as a Naval Reserve officer in training at College Station and Amarillo training centers.

He is a veteran of World War II, having been sworn in the Navy on January 6, 1942. He later completed naval aviation cadet training at Corpus Christi, and served with patrol bomb squadrons 209 and 214 in Norfolk, Va., and the Panama Sea Frontier. He was separated from active duty at Camp Walls, Texas, on August 17, 1946.

Harvey attended Baileyboro high school and West Texas State College, where he graduated in 1939 with a BS degree in agriculture. He also holds a sec-

ond agronomy BS degree from Texas A&M, received in 1940. At Iowa State College, he earned his MS in 1948, and PhD in agronomy in 1950.

Cdr. Harvey is presently a member of the faculty at Texas Tech, to which he came in September 1954. An associate professor in the agronomy department, he is jointly employed with Texas A&M College, conducting a research in crop rotation and fertilizers.

As a World War II veteran, he holds the Naval Reserve medal, the Victory medal, and is entitled to wear theatre ribbons for the American, Asiatic-Pacific, and Philippines campaigns. He is a member of the American Society of Agronomy and Sigma Xi fraternity.

Cdr. Harvey resides with his wife and four children at 4820-41st Street, Lubbock. He is a member of the Highland Baptist Church of Lubbock, where he is a Sunday School teacher.

### RETURNS HOME

Mrs. Don Taylor has returned home after a visit of a few days in Mercedes, with her parents, Mr. and Mrs. Owen Stone. The Stones are planning to move to Muleshoe in the next few months.

### TRAVEL

THE HOSPITALITY ROUTE 70 COAST TO COAST

### VISIT IN HOWARD HOME

Those visiting in the M. L. Howard home over the weekend were their son and family, Kenneth, Howard of San Diego, Calif., Mr. and Mrs. G. E. Koester of Lubbock, Mrs. Nick Whitehead of Odessa, Also Mr. Howard's parents, Mr. and Mrs. A. S. Howard of Clovis, N. M.

Weldon, Texas for about a year. Hugh was in charge of one of the new, modern prison farms there.

Expressing their pleasure at returning "home" to Muleshoe, the Freemans are residing on West Ninth street here.

### CARD OF THANKS

Mrs. N. J. Matthesen wishes to thank the nurses and all her friends for the cards and flowers while she was in the hospital.

MRS. N. J. MATTHESEN  
1tc.

SECURITY really means nothing more than planning ahead. Start saving now — and prepare a secure future for yourself and your family. A definite amount deposited each payday can guarantee you a bright future. Open your Hi-Plains savings account today. You'll never regret it. We are currently paying 3 1/2 % on Savings, insured up to \$10,000 under FLIC.

### HOME LOANS — HOME IMPROVEMENT LOANS

SEE  
BARRY T. LEWIS  
313 S. First  
Muleshoe, Texas



## HI-PLAINS

Savings & Loan Ass'n.  
128 East Third  
Hereford — Texas

- Pump Pulling and Setting
  - Perforating Casing In The Hole
  - Well Cleanouts
  - Western Landroller Sales & Service
- REPAIRS ON ALL MAKE OF PUMPS

### EDWARDS IRRIGATION SERVICE

Phone 5670

MULESHOE

## Jolen Ballew Is New Conservation Man At SCS Office

Jolen Ballew, graduate of West Texas State College, has joined the staff of Blackwater Valley Soil Conservation District, as soil conservationist, effective December 30.

Ballew is single, and a native of Clarendon. He will work with work unit conservationist Dale Pischgrabe, and conservation aide Charles Ball.

## Benham Serving Aboard Carrier

ATHENS, Greece — James W. Benham, machinist's mate third class, USN, son of Mr. and Mrs. W. I. Nelson, of Sudan, and husband of the former Miss Jean E. Daugherty of Fayetteville, N. C., is serving aboard the attack aircraft carrier USS Randolph which has been awarded the 1957 Battle Efficiency and the Chief of Naval Operations' Aviation Safety Awards for attack carriers of the U. S. Atlantic Fleet.

The top Navy awards were presented to the ship by Vice Admiral "Cat" Brown, Commander of the Sixth Fleet, during a formal ceremony aboard the Randolph December 7, at Athens, Greece.

The ship's bakers prepared a 12-foot, 668 pound "E" shaped cake in honor of the occasion.



\$10,000 FOR \$10

The Comprehensive Personal Liability Policy is a real steal for homeowners.

It gives you protection against legal liability for injuries suffered on your property, for acts of your children, destruction or injury caused by your pets, as well as hunting, fishing, or similar accidents for which you or some member of your family may be held responsible.

You may be liable not only for damages, but for court costs as well as hospital and medical expenses.

Don't gamble with your security when \$10 a year will buy you this valuable protection.



BOBO INSURANCE AGENCY

108-E Ave. 1 — Phone 2640

# NOTICE Taxpayers

Your 1957 Property Taxes Are Now Due And MUST Be Paid Before The FIRST DAY OF FEBRUARY to AVOID PENALTY.

## WARNING!!

Midnight, January 31st. is DEADLINE FOR ISSUING POLL TAX RECEIPTS

### 1958 AUTOMOBILE LICENSE FEES

Cannot Be Paid Before February 1, 1958, But MUST BE PAID Between February 1st. and April 1st., 1958. All Residents of Texas Are Required By Law To Buy Licenses For Motor Vehicles In The Counties In Which They Reside. Bailey County Will Retain All License Fees—They Will Go To Help Build County Roads.

**Poll Taxes Must Be Paid On Or Before January 31, 1958**

## Carey Stafford

TAX ASSESSOR-COLLECTOR  
BAILEY COUNTY TEXAS

MULESHOE



# THE MULESHOE JOURNAL

PUBLISHED EACH THURSDAY  
At 304 West Second Street, Muleshoe, Texas  
And entered as second class matter at the Muleshoe Post Office under the Act of Congress, March 3, 1897.



J. M. Forbes, Publisher  
Carroll Pouncey, Editor  
Mrs. I. F. Willis, Advertising Manager  
Marion Waggoner, Advertising  
Mrs. J. M. Forbes, Business Office  
Mrs. Polly Ottwell, Bookkeeper  
H. B. Flanagan, Mechanical Supp.  
Claude Locke, Ingle Gatewood, J. C. Gatewood, and Chuck Heard, Production Department

Subscription Rates  
Out of Territory \$3.50 per year  
Immediate Territory \$3.00 per year  
Advertising Rate on Application

## BABSON SAYS JOBS WILL COME HARDER FOR 1958 GRADUATES

Babson Park, Mass., Jan. 16—The big-paying, easy-to-get first job out of college is something we shall see less of this year. Company recruitment officers are saying that "this year for the first time in a long while we shall find plenty of June graduates around at prices we want to pay."

Babson studies of business activity have for some months now revealed a mild softening in both employment and payrolls. The cause of this slowdown in the cycle can be attributed to a number of things: among these are rising productivity through technological advances, automation, and declines in government spending.

The reason I am writing this article now instead of in the spring is to try to make both young people and their parents aware of this changed condition. If a college education teaches nothing else, it should make individuals aware that survival of the fittest is a law of nature not likely to be replaced in a hurry by any congress, soviet, or college placement officer!

**Unemployed College Graduates**  
You may be surprised to know that there are a number of last year's graduates who have not been able to find full-time employment of the kind they want. I learned from one large eastern university recently that better than 20% of its last-June graduates had failed to find employment to their liking by Labor Day. Some are still working at part-time jobs; some have gone back to college for graduate work. While this figure may be somewhat atypical, it does, nevertheless, point up a trend.

Did you know, too, that a fair sprinkling of last June's graduates who did get jobs have already been "excessed" by their employers? This word "excessed" is a lovely new personnel word which means "you are a nice enough individual; you have done well on the job; we would

like to have you around, but we just don't need you any more." In short, he has been fired!

**Start Job Hunting Now**  
One well-known college placement officer has stated that he expects the number of campus visits by companies this year to be cut by 50%. I cannot agree with this; but, I do say there will be some shrinkage.

If, therefore, you expect to graduate from school or college this year, and want a job, start hunting now. Include these things in your preparation: (1) Make an appraisal of yourself. Know your vocational interests, strengths, and weaknesses. (2) Find out what kinds of jobs can best use your abilities, education, and experience; working with people, with numbers, with materials and things? (3) Find out what companies are looking for in a good financial position. (4) Check specific companies for growth potential and product diversification.

**Study Companies To Be Visited**  
(5) Have a general knowledge, before you go into the interview, of each company as well as of the industry it represents. (6) Be able to tell a prospective employer in a general way why you are interested in his particular industry and his company. (7) Set up a contact schedule for yourself, and send a resume a day to companies you think you would like to work for, asking for the privilege of an interview. (8) When interview time comes, be able to talk intelligently about yourself, indicating again, in a general way, the kinds of things you think you might be able to do on the job. (9) Send a follow-up letter after the interview.

Sure, this is a lot of work, and it takes a good deal of time! But the person who fails to take minimal steps of this sort is mentally lazy. Time spent now in getting ready for interviews is far better employed than time wasted in interviews from which you will obviously be "washed out" because of your lack of preparation. It is also far better than time spent later on a job for which you have neither the interest nor the aptitudes. Job hunting is serious business, more so this year than at any time since the war.

## 1958 Political Calendar

The below is condensed from a pamphlet published by the State Democratic Executive Committee of Texas. The candidate or others interested should provide themselves with a copy of the pamphlet or consult the County Chairman.

January 31 — Last day to pay poll taxes.

February — Commissioners Court appoints precinct judges.

March 10 — On or before this date tax collector shall make a statement to County Clerk showing number of poll tax receipts and to whom issued.

May 5 — Requests by candidate to have name placed on ballot shall be filed not later than the first Monday in May preceding primary.

May 8 — Last day to pay filing fee for state offices.

May 12 — On second Monday in May county executive committee meets to apportion costs of primary among candidates.

May 17 — Candidates to pay assessments to county chairman on or before Saturday before the third Monday in May.

June 2 — Last day to file application for place on primary ballot where there is no candidate for nomination, due to death of one filed, or for any other reason.

June 9 — County executive committee meets: To determine hour and place for precinct conventions on primary day; and hour and place for county convention on first Saturday after primary election.

June 9 — State Executive Committee meets: To decide upon the hour and place for State Convention, to be held first Tuesday after the third Monday after the fourth Saturday in August; to select place for the committee to meet on the third Monday after the fourth Saturday in July (Aug. 11) to canvass returns of First Primary; and to direct chairmen to certify names of state candidates to all county chairmen.

July 6 — Absentee voting for first primary. (Not more than 20 nor less than 3 days prior to election).

July 17 — Sworn statement of candidate account must be filed by candidates not less than 7 nor more than 10 days prior to first primary.

July 22 — Last day for absentee voting for July primary.

July 26 — First Primary election.

July 29 County executive committee meets to canvass Primary returns.

August 2 — County Convention.

Aug. 3 — Absentee voting for 2nd primary.

Aug. 4 — Last day for candidates to file supplemental sworn

expense statements. First Primary.

Aug. 11 — State Executive Committee canvasses returns of First Primary.

Aug. 14 — Sworn statement of campaign account for Second Primary must be filed.

Aug. 19 — Last day for casting absentee ballots, Second or Run-off Primary.

Aug. 23 — Second Primary.

Sept. 1 — Last day for candidates to file supplemental sworn statement for Second Primary.

Sept. 8 — State executive committee meets to canvass returns Second Primary; to complete roster of delegates to the state convention.

Sept. 9 — State Convention.

## Where on Earth is NEW YORK?



## BEYOND "THE PRESENT PERIL" Senator Johnson Sees A Potential For Peace Never Before In Reach

Senate Majority Leader Lyndon B. Johnson told his colleagues as Congress opened its session that "a potential for peace never before within man's reach" lies beyond the present peril, faced by the United States.

Senator Johnson told the conference of Democratic Senators that "the ground beneath us, when we last met has been, largely, swept away." Since Congress adjourned last August, he said, "The human race has multiplied its capabilities to infinity."

"The exploitation of these capabilities by men of selfish purpose holds the awful threat of a world subjugation," he warned. "The mastery of such capabilities by men wholly dedicated to freedom presents, instead, the prospect of a world at last liberated from tyranny, liberated in fact from the threat of war."

The Texas Senator called for non-partisan, determined effort by members of Congress to make a beginning "on what must ultimately be done" to insure the unchallengeable strength of the Nations.

"We must work," he declared, "as though no other Congress would have an opportunity to meet this challenge, for, in fact, none will have an opportunity comparable."

"We must, furthermore, bring to this opportunity a freshness, an originality, a diligence far exceeding our previous standards, for many of the concepts and ideas and rules which have applied to our actions in the past are no longer pertinent and applicable."

## COURTHOUSE NEWS

**Marriage Licenses**  
Vernon Paul Ellis and Louise Gatlin.  
Lester Eugene Robertson and Herva Joyce Huff.  
Jerry Hall Blaylock and La Jauna Jo Thomas.  
Wilton Gregory White and Barbara Blake Douglas.  
Lupe Cumpian and Rosalinda Duran.  
Earle Wayne Nichols and Ruth Elizabeth Strain.  
Weldon Harold McBride and Monnie Lou Creamer.  
Gregoria Hernandez and Elina Jane Marshall.  
Henry Lovelace Plyler and Edna Lavene Plyler.  
James Leonard Redwine, Jr. and Oleta Lynn Honeycutt.  
Donald Lancaster and Alma Cordien Poll.  
Jasper Allen Pruitt and Jo Ann Loflo Burns.

**Warranty Deeds**  
John L. Murrell, et ux. All 25 ft. of Lot No. 5, Block 6.  
W. C. Faubus, et ux. to Alvis Burge, et ux. Lot No. 8 and W<sup>1</sup>/<sub>2</sub> of Lot No. 7, Block No. 9.  
Jack Burton, et ux. to Paul Bryant Craig, et ux. All of Lot No.

expense statements. First Primary.

Aug. 11 — State Executive Committee canvasses returns of First Primary.

Aug. 14 — Sworn statement of campaign account for Second Primary must be filed.

Aug. 19 — Last day for casting absentee ballots, Second or Run-off Primary.

Aug. 23 — Second Primary.

Sept. 1 — Last day for candidates to file supplemental sworn statement for Second Primary.

Sept. 8 — State executive committee meets to canvass returns Second Primary; to complete roster of delegates to the state convention.

Sept. 9 — State Convention.

## Sandhills Philosopher Wants A Sense of Urgency For Science But Says It Won't Work On Farm

Editor's note: The Sandhills Philosopher on his Johnson grass farm has found out about Congress being back in session, his letter this week indicates.

Dear editor:  
Now that Congress is back in session, news has been picking up, and one of the things that has interested me is the fact that for the first time in years everybody seems sort of glad that Congress met, it was sort of like a visit from your in-laws, most people stroked their chins and took a thoughtful, concerned look, wondering what it was going to cost. But with the scientific situation what it is, with the Russians pushing ahead, most people are delighted to see Congress in session and are hoping they'll get our defense in shape.

However, there is one aspect that has me worried. According to an article I read in a newspaper last night, Congress has been declaring that what the trouble with Washington is, it has no "sense of urgency." We've got to have a "sense of urgency" about our danger and catch up. Well, now, I agree with this, and I hope they don't spare the horses, but realize the urgency of the situation and appropriate the money to catch up, however I would like to point out that this sense of urgency applies to military and scientific fields, not to my Johnson grass farm out here in Bailey county.

I have tried this sense of urgency in farming and it won't work. The last time I tried it, when I had a field I figured needing plowing right then, I

got in a hurry, you might call it a crash program, to clobber a flat on my tractor and skinned all my knuckles on my left hand.

I've got a neighbor who simply can't rest until the last row is plowed, the last fence repaired, all the barn doors hung, every gate in working order, every loose board nailed down, etc. At he's on a special diet now and his doctor says if he doesn't slow down a new type of urgency will be facing him.

What this country needs is a sense or urgency, all right, but it ought to be concentrated on the military and scientific fields, as it's impractical out here on this farm, which is the most unurgent spot on earth, and likely will stay that way.

Yours faithfully,  
J. A.

## Gaede Undergoes Advanced Training

KINGSVILLE, Tex.—Navy Cadet Merel H. Gaede, son of Mr. and Mrs. Raymond C. Gaede, of Muleshoe, is undergoing five months of advanced flight training at the Naval Auxiliary Air Station, Kingsville, Texas.

At the end of 10 weeks training, students receive their Navy Wings and are designated Naval

## Hospital News

**ADMITTED**  
Alec Sanchez, O. S. Beason, Daryl Akers, Mrs. H. C. Lee, Evan Hamilton, John Graves, Herman Vinson, Mrs. Tesse Tomblin, Jr.

## DISMISSED

Ira Thomas, Mrs. N. J. Matthieson, Mrs. H. Sain, Mrs. Marie McCall, Mrs. B. T. Hamilton, Mrs. Dale Harper, Donald Park, Mrs. P. L. Helms, and Mrs. M. L. Sanders.

**Enjoy Delightful MEALS**

**DINE OUT**

Fine MULESHOE RESTAURANTS

---

**DAIRY MART**  
Perry & Dorothy Horn  
Proprietors  
Phone 2209  
BROILER BURGERS, Our Specialty  
JUMBO HAMBURGERS 30c  
BASKET LUNCHES — Call in your order  
and we will have it ready for you to pick up.

**DARI DELITE**  
CHARLIE TILLER  
Drive In For Prompt Service  
All Kinds Sandwiches & Cold Drinks  
Hot Dogs — Sundaes  
Ice Cream  
Plainview Highway — Phone 7510  
Muleshoe, Texas

---

— DINE AT —

**The Crossroads Cafe**  
"Best Steaks In Texas"  
Chicken Dinners — Pheasant  
Short Orders — Good Coffee  
Mr. & Mrs. Butch Baker Phone 5030

**Leigh's Food Cafe**  
AND DINING ROOM  
Plate Lunch — Banquets — Parties  
A Complete Catering Service  
Private Dining Room For Parties  
JAMES AND SKIPPER LEIGH

---

STEAKS — SHORT ORDERS — CHICKEN  
BARBECUE — FOUNTAIN SERVICE — SPANISH FOOD

**THE DINNER BELL**

Plenty of Parking Space  
Mr. and Mrs. J. A. Mills Phone 7400

## HIGH Pressure!

There is no place for it in selling insurance, especially if an agent represents good companies with reasonable rates and a proven record for settling claims fairly and squarely.

Perhaps that's why most folks prefer to do business with a local, independent man. Stop in!

**ALSUP INSURANCE AGENCY**

MULESHOE'S OLDEST

Phone 3200 Muleshoe

## WHERE YOU SAVE DOES MAKE A DIFFERENCE!

This Table Shows How To Save Each Month At Your Age To Reach Your Goal With Earnings At 3 1/2% (current rate)

YOUR PRESENT AGE

Amount You Want At Age 65	20	22	24	26	28	30	32	34	36	38	40	45	50
\$5,000	\$3.84	\$4.19	\$4.59	\$5.03	\$5.53	\$6.10	\$6.74	\$7.47	\$8.32	\$9.30	\$10.45	\$14.41	\$21.14
\$10,000	7.67	8.38	9.17	10.06	11.06	12.19	13.48	14.95	16.64	18.60	20.91	28.83	42.28
\$15,000	11.50	12.57	13.76	15.09	16.59	18.29	20.21	22.42	24.96	27.91	31.36	43.24	63.43
\$20,000	15.34	16.76	18.34	20.12	22.12	24.38	26.95	29.89	33.28	37.21	41.82	57.65	81.57
\$25,000	19.17	20.95	22.93	25.15	27.65	30.48	33.69	37.36	41.60	46.51	52.27	72.06	105.71
\$30,000	23.00	25.14	27.52	30.18	33.18	36.57	40.43	44.84	49.92	55.81	62.73	86.48	126.85
\$40,000	30.67	33.51	36.69	40.24	44.24	48.76	53.90	59.78	66.55	74.42	83.64	115.30	169.14
\$50,000	38.34	41.89	45.86	50.30	55.30	60.96	67.38	74.73	83.19	93.02	104.55	144.13	211.42

Home Office  
Fourth and Pile St.  
Clovis, New Mexico

Branch Office  
204 So. Ave. "A"  
Portales, New Mexico

# BIGGER

than the best  
of the Low-Price 3—for

# LESS MONEY

Wheelbase is the real measure of size and the Chieftain dwarfs all three with a road-leveling 122" span! Beats them, too, with Tempest 395 power... man-size, stretch-out roominess... crisp New Direction Styling! So why buy a car with a low-price name? Get a Pontiac for less!

# BIG BOLD PONTIAC

SEE YOUR AUTHORIZED PONTIAC DEALER FOR A DRIVE AND A DEAL YOU'LL NEVER FORGET



# Birthday Dinner Honor Mrs. John Littlefield

by Mrs. Clyde Monk

## Lunch Menu for Jan. 20

- Monday**  
Steamed weiners, mashed potatoes, Sauerkraut, buttered carrots, Milk, bread, apple pie.
- Tuesday**  
Lima beans, mixed greens, Spaghetti and tomatoes, Cabbage, apple and celery salad, Hot rolls, butter, milk, peaches.
- Wednesday**  
Hamburger steak and gravy, Green beans, sweet potatoes, Milk, bread, plums.
- Thursday**  
Beef stew, crackers, Sliced cheese, lettuce, Milk, applesauce cake.
- Friday**  
Fish sticks, catsup, Browned potatoes, Buttered corn, raisins, Hot rolls, butter, milk, Ice cream.

Mr. and Mrs. Buster Jones were dinner guests in the J. T. Mayfield home Monday. The Jones family are preparing to move to Hollis, Okla., this week. The community will miss this family as they move away. Besides Mr. and Mrs. Jones, they have two children, Ronnie, a junior in high school, and Pamela, an eighth grader. A going away party is being planned for the Jones family on Tuesday night.

### Birthday Dinner

A dinner honoring Mrs. John Littlefield for her birthday was held in the home of Mr. and Mrs. Gene Smith Sunday.

Present were Mr. and Mrs. Willie Steinbock, Mr. and Mrs. Max Steinbock, Rex Steinbock, Troy and Delayne, Mr. and Mrs. Leo Kimbrough, Nancy and Mark, Mr. and Mrs. Don Littlefield, Mr. and Mrs. Barney Floyd, Mr. and Mrs. Andy Fuqua, Mrs. Charlie Glover and Jerry Don, Kay Ann and Dan Smith, Norman Brant-

ley, Vicki Briggs, and Mr. and Mrs. John Littlefield and Carol.

Mrs. Jess Pendergrass underwent surgery Tuesday morning at the Lubbock Osteopathic Hospital.

Mr. and Mrs. Gene Phillips and family visited recently in Santa Fe, N. M., with his brother, Mr. and Mrs. A. D. Phillips and family, and in Morenci, Ariz., with two other brothers, Mr. and Mrs. Pete Phillips and family, and Gene Phillips.

Eugene Broyles and Jackie Dodson from Amarillo spent the weekend with the Owen Broyles. Joining the group for Saturday evening supper were Mr. and Mrs. Earl Testerman, Ruby Garner and Arthur Moncreaf, all from Sudan.

Morris and Judy Bruns from Texas Tech spent the weekend at home with their parents, the Les Bruns family. They were accompanied home by Sue Brizzaloro from Houston and a roommate of Judy's.

Rhiney Steinbock returned from Dallas where he accompanied his wife and left her for a visit with her mother, Mrs. L. L. Bewley, who has not been well.

### Visitor From Portales

Susie Cantrell, little six year old girl from the Childrens Home at Portales, spent the weekend here in the home of R. A. Harrell and Harold Wilson. Mr. and Mrs. Duane Darling and family returned Susie to her home Sunday and visited with other relatives while there.

Mrs. Frank Hossack and children, Paul, D. D. and Frank returned to their home in Denver, Colo., last week after visiting for two weeks with her parents, Mr. and Mrs. Sol Tipton. Mr. Hossack accompanied his family here but returned home earlier.

Mr. and Mrs. Carroll Poole from Plainview spent the weekend with her parents, Mr. and Mrs. Glen Stevens.

### Hog Killing Day

An old fashioned hog killing was the order of the day Monday at the Davis Gulley home. Others taking part in this were Melvin Morrow, O. T. Gulley and Elton Gulley.

### Enlists

Robert Henry Ivy, who enlisted in the United States Army, has been sent to Camp F. Carson at Colorado Springs, Colo.

Mrs. O. B. Smith and son, O. B. Smith, Jr., from Santa Anna, Texas, spent the weekend in the home of her sister-in-law, M. and Mrs. Neil Bradshaw and family. They were on their way to Mather Air Force Base, Sacramento, Calif. O. B., Jr., finished his schooling at Randolph Field, San Antonio, and Scott Air Force Base in Illinois. The couple drove their car through and Mrs. Smith will return to her home at Santa Anna next week by train.

### Newcomers

Mr. and Mrs. W. P. Jones and two daughters have moved into the community from Spring Lake. They are living on what is known as the Huff place and we want to welcome them here.

### New Daughter

Sherri Jo is the name for the new daughter of Mr. and Mrs. Billy John Torn. The young lady was born January 12, in the Friona hospital and weighed 7 lbs., and 2 ozs. Sherri has an older brother, Garvin, who is 13 months old.

Visiting last week in the Paul Zahn home were her sisters, Mrs. and Mrs. Allan Russell. The Russells were on their way moving to Oregon from Norman, Ark. Mr. Russell was changing climates in hope it would improve his asthmatic condition.

Mr. and Mrs. J. B. Wright spent the weekend in Lovington, N. M., with their daughter, the Ray Lovejoy family.

Visiting from Dimmitt Saturday in the Thomas Carroll home were her mother, Mrs. A. T. Kirby and his sister, Mrs. Raymond West and daughter, Shella.

Mrs. Lena Kelso and daughters, Mrs. Weldon Boyd and Mrs. James Inson from Lubbock, visited Monday in the home of her brother, Mr. and Mrs. J. W. Crim.

Mr. and Mrs. J. W. Maddox spent the weekend in Mesquite with her brother, Mr. and Mrs. Alvis Reese and family. On Sunday, they attended the wedding of their nephew, Billy John Reese to Miss Sue Murphy.

### New Son Born

Announcing the arrival of Gregory Taylor, son of Mr. and Mrs. Weldon Crim, who made his initial appearance Wednesday, January 8, carrying the weight of 6 lbs., and 10 ozs. Gregory is the only child of the Crims and his father, who is stationed over in Germany, is very anxiously waiting the time when he will be home to meet his future president. Weldon is expected home in about three months. The grandparents are Mr. and Mrs. F. M. Hawkins of Rt. 4, Muleshoe, and Mr. and Mrs. J. W. Crim, Rt. 2.

Mr. and Mrs. Tice Hugg spent the weekend in Lefors with her mother, Mrs. Emily Smith and her sister, Mr. and Mrs. Troy Shipman.

Adrian Weir entered the Methodist Hospital in Lubbock on Monday in preparation for major surgery on Tuesday.

Mr. and Mrs. Howard Carpenter left Tuesday morning to accompany Mrs. B. E. Johnson and Nancy from Lubbock to Dallas, where Nancy will be admitted to the Scottish Rite Hospital for treatment.

Mrs. J. W. Hardage from Farwell, and mother of Lacy Hardage has been confined to the Clovis Memorial Hospital for several weeks in a serious condition following a stroke.

Brad Treider, 19 month old son of the Ted Treiders was a hospital patient several days last week with the croup and a severe cold.

Mr. and Mrs. J. R. Harris attended funeral services in Clovis last Friday for J. R.'s grandmother. Interment was in the Friona cemetery.

Funeral services were held last Tuesday in Bovina for 9 months old Rafael Rivera, son of a Latin-American family living on the Spires farm. The youngster had been ill all of his life.

Recent visitors in the home of Mrs. F. W. Greene were her children and grandchildren, Mr. and Mrs. Ralph Paul and Millie Greene and family, Pleasant Valley; Mr. and Mrs. Joe Feas' Paul and family, Mr. and Mrs. Dean Paul and family, Flag. Following the get together, Millie Paul left to resume her studies at Hardin-Simmons, Abilene and Richard Greene to Texas Tech.

### New Arrival

James Mark arrived safely January 8 to greet his parents, Mr. and Mrs. James Welch at the Friona hospital. James Mark, 8 lbs., is adjusting to his new life, which includes besides his parents, two older sisters, who probably do not have much to say to him yet, and two sets of grandparents, Mr. and Mrs. C. C. Graef and Mr. and Mrs. E. R. Lawhon.

### WMU Circle Meets

The Pauline Cammack circle of the WMU met Monday afternoon in the home of Mrs. F. W. Greene for the Mission program. Devotional was brought by Mrs. Greene. After a short business session led by the president, Mrs. A. E. Redwine, the book, "The Long Bridge" was taught by Mrs. Carrie Withrow. Refreshments of sandwiches, cookies and spiced tea was served. Others present were Mrs. W. R. Broadbent, Carl Peterson, E. E. Mason, L. B.

## Three Way News

Mrs. Frank Griffith (Omitted Last Week)

Three Way basketball team won by one point over Bula boys Tuesday night in the first conference game. Bula girls beat Three Way girls.

Goodland Bible Study Club has three new members. They are Mrs. Opal McColvey, Gerry Ferguson and Shirley Bowers.

The Horace Hutton family returned from Mexico City just a few hours before the snow last weekend. They report a wonderful time in the fabulous city. They saw many places of interest, and Betty will never forget the six orchid corsage given her by the guide.

Mrs. Carrie Huff is in a Lubbock hospital for surgery.

Home Demonstration club at Three Way extends a cordial welcome to ladies of the community to join the club. Due to the leadership of the agent, Mrs. Harriett Brummett the club is growing, but more members are still needed.

Hazel Gant has been on the sick list.

### ATTEND DALLAS SHOWING OF WESTERN AUTO STORES

Earl Harris, proprietor of the local Western Auto store, and Dick Riels returned Monday evening from Dallas where they purchased merchandise for the local store, and attended the showing of new merchandise for Western Auto Stores over the weekend.

### RETURN TO CALIFORNIA

Mr. and Mrs. Kenneth Howard left Sunday for San Diego, Calif., after spending the weekend with his parents in Friona. Mr. and Mrs. M. L. Howard.

Allenbright J. D. Hardgrove, and Ham Grusendorf.

Mr. and Mrs. Leroy Pierce and Michael spent the weekend at Buchanan Lake visiting her parents, Mr. and Mrs. Walter Rainin.

## Christian Science Services

How spiritual understanding of God, divine Life, increases happiness and longevity will be brought out at Christian Science services Sunday.

Readings from the Bible in the Lesson-Sermon on "Life" will include the following (Proverbs 3:13, 16): "Happy is the man that findeth wisdom, and the man that getteth understanding. Length of days is in her right hand; and in her left hand riches and honour."

Correlative passages from "Science and Health with Key to the Scriptures" by Mary Baker Eddy will include the following (487:27): "The understanding that Life is God, Spirit, Ieng hens our days by strengthening our trust in the deathless reality of Life, its almightiness and immortality."

The Golden Text is from Psalms (27:1): "The Lord is my light and my salvation; whom shall I fear? The Lord is the strength of my life; of whom shall I be afraid?"

## Lunchroom Menu

The menu for the week beginning January 20 in Muleshoe school lunchrooms, is as follows:

### MONDAY

Frito pie, kraut, cream peas, Fruit jello, salad, cornbread and butter, Ice cream.

### TUESDAY

Sausage and gravy, creamed potatoes, Green beans, cabbage slaw, rolls and butter, Prune cake.

### WEDNESDAY

Weiners on bun with chili sauce, Baked beans, French fried potatoes, Stuffed celery, peach halves.

### THURSDAY

Smothered liver and onions, Potato salad, buttered carrots, Vegetable salad, cornbread and butter, Apricot cobbler.

### FRIDAY

Barbecue on bun, buttered potatoes, Red beans, carrot salad, Peanut butter cookies.

## WORSHIP WITH US



FIRST METHODIST CHURCH, MULESHOE  
SUNDAY SCHOOL 9-45  
MORNING WORSHIP SERVICE 11:00 A. M.  
YOUTH MEETING 6:00 P. M.  
EVENING WORSHIP 7:00 P. M.  
— EDWIN HALL, Minister —  
You Are Always Welcome

SAVE-BY-MAIL WHEN THE TEMPERATURE DROPS! IT'S SAFE AND IT'S CONVENIENT! BUY AND BANK IN MULESHOE!

2 1/2% Interest Paid on Savings Accounts  
3% Interest Paid on Certificates of Deposit For One Year  
At The  
**MULESHOE STATE BANK**  
Member FDIC

WEEK DAY RADIO PROGRAMS OF K M U L MULESHOE

6:00 a. m. — Sign On	10:45 a. m. — Public Service
6:15 a. m. — Weather smry.	11:00 a. m. — Rhythm - Blues
6:30 a. m. — News & weather	11:30 a. m. — Headline News
7:00 a. m. — Trading Post	11:55 a. m. — Dixieland Music
7:00 a. m. — Mulebarr Melodies	12:00, 12:15 — Muleshoe State Bank Presents The 12 o'clock News
7:15 a. m. — Tex. & World news	12:15 p. m. — Gospel Music
7:30 a. m. — Western Music	12:30 p. m. — Farm Program
7:45 a. m. — Sports Cast	12:45 p. m. — Muletrain News
8:00 a. m. — Public Service Program	1:00 p. m. — Easy Listening
8:05 a. m. — Coffee Time Music	1:45 p. m. — P. S. Program
8:30 a. m. — Headline News	2:00 p. m. — Pop - Western Music
8:35 a. m. — Breakfast Music	3:00 p. m. — Headline News
8:55 a. m. — Morning Devotions	3:05 p. m. — Music Cont'
9:00 a. m. — More Coffee Music	4:00 p. m. — Teen Time Parade
9:30 a. m. — Headline News	5:00 p. m. — Dixieland Jazz
9:35 a. m. — Music cont'	5:30 p. m. — News
9:45 a. m. — Church of Christ	5:35 p. m. — Twilight Music
9:55 a. m. — Opening Cotton Mkt	Till Sign Off
10:00 a. m. — Muletrain News	
10:20 a. m. — Music - Memories	

"Butane from here on out — with AMALIE L. P. G.!"

"Men, it seems as if these trucks are never down any more. When we drain that AMALIE L. P. G. still looks plenty good; and it sure won't thicken up on you, like that ordinary, common grade oil we used to use. You can't beat butane — if you've got AMALIE L. P. G. Oil!"

Butane or propane (Liquid Petroleum Gas) burns HOT. That's why ordinary oil oxides — the qualities that give it its viscosity, or flowing power, burn away. And it thickens up almost like gear-grease. AMALIE L. P. G. Oil is ENGINEERED to the job. HOLDS its viscosity. Keeps grit and dust suspended, so they filter out. And its 100% pure Pennsylvania oil.

Give YOUR engines — and your bank account — a break!

**AMALIE**  
Pennsylvania  
**MOTOR OIL**

Wiedebush & Childers  
BUTANE — PROPANE  
Phone 2610 — Muleshoe

# Would YOU work for less than 1¢ an hour?

Reddy Kilowatt does!!

Reddy's average residential customer pays him wages of 22 cents a day for electric service. Reddy's on the job 24 hours a day — so he's working for less than a penny an hour.

What's more, Reddy's wages for an hour of work in your home are LESS than they were ten years ago. The cost of living, on the other hand, is up.

The biggest bargain in your family budget? Reddy Kilowatt, of course.

SEE YOUR REDDY KILOWATT APPLIANCE DEALER

**SOUTHWESTERN PUBLIC SERVICE COMPANY**

LIVE BETTER ELECTRICALLY

**\$74.00 EXECUTIVE CHAIR FREE!**

This \$74.00 Executive Chair free with the purchase of Cole's steel desk

To introduce our new line of desks, this brand new \$74.00 Executive chair is offered to you absolutely free. Satisfaction of both chair and desk is guaranteed or you may return them at no cost to you.

**THE "EXECUTIVE" DESK**  
The desk has everything you ever dreamed of. Smart in appearance, beautifully styled, comfortable to work at. Used by America's largest industrial concerns. Heavy steel, inlaid top, aluminum trim. Automatic lock. Size 60" wide, 30" deep. Finished in Gray, Mist Green, Olive Green or Desert Sand. No. 417  
1 letter drawer, 4 box drawers... \$207.00  
No. 418  
2 letter drawers, 2 box drawers... 207.00

**THE "EXECUTIVE" CHAIR**  
Colorful and impressive, the last word in beauty. Scientifically designed for the utmost in comfort. Five-way adjustment eliminates office fatigue and corrects improper posture. One piece steel base equipped with kick plates. All nylon bearings. Luxuriously upholstered with exclusive Celeste fabric in Green, Gray, Wine, Orange or Tan. Seat size 19 1/2" x 17 1/2".  
Chair may be purchased separately. No. 2825WO \$74.00

**THE MULESHOE JOURNAL**  
Just Dial 7220 or 5400



**ENTIRE STOCK OF FALL AND WINTER MILLINERY**

Our entire stock of fall and winter hats. A large assortment in many styles. This includes our finest hats, at such a low price. Hurry in for first choice.

Wednesday Choice ..... \$3.00  
 Thursday Choice ..... \$2.00  
 Friday Choice ..... \$1.00  
 Saturday Choice ..... 50c

**CHILDREN'S COATS**  
 Don't miss these values on girl's all wool coats. Flannel, tweeds, and wool & cashmere blends. Size 4 to 14.  
**VALUES TO \$19.98**  
 Vals. to \$22.95 ..... \$10.87  
 Vals. to \$34.95 ..... \$13.87

**CHILDREN'S DRESSES**  
 Shop now for those fall and winter dresses. Several styles in assorted cottons. In solids & prints. Sizes 5 to 12.  
**VALUES TO \$5.98**  
 Vals. to \$10.98 ..... \$6.87

**ONE GROUP GIRL'S & SUB-TEEN DRESSES**  
 Broken sizes. Values to \$14.98  
**VALUES TO \$2**  
 Your Choice At

**TUNE IN ON BIGGER BARGAINS!**

**CHILDREN'S SPORTSWEAR**  
 This group consist of skirts, blouses, pedal pushers, jackets and knit slippers. In cottons and also corduroy fabrics.  
**VALUES TO \$2.29**  
 Vals. to \$3.98 ..... \$2.97  
 Vals. to \$5.98 ..... \$3.97

**Girl's Sweaters & Sweater Sets**  
 Girl's sweaters and sets in orlons and banlon. Some with jeweled trim. Sizes 3 to 14.  
**VALUES TO \$2.98**  
 Vals. to \$3.98 ..... \$2.97  
 Vals. to \$4.98 ..... \$3.97

**Girl's Gowns & Pajamas**  
 By Tom Boy, in printed cotton, flannel and chalis. Size 6 to 12.  
**VALUES TO \$2.98**  
 Vals. to \$3.98 ..... \$2.37

**SPECIAL!**  
**CLOSE OUT OF ENTIRE STOCK OF MARJA BRASSIERES**  
 Colors and also black and white. Broken Sizes  
 Vals. to \$2.50 ..... \$1.57  
 Vals. to \$3.98 ..... \$2.37  
 Vals. to \$4.98 ..... \$3.27

- All Sales Final
- No Lay Aways
- No Approvals
- No Alterations

**Cobb's**

**MULESHOE**

**Shop These Marvelous Bargains For Savings In All Departments**

**CLEAN**

**JANUARY**

**SALE NOW**

**Check these Prices**

**Ladies' Dresses**

These are all popular brands dresses in the latest styles. Cotton, tweed, faille, crepes. All wool and rayons. Sizes juniors, regular and half sizes.

**VALUES TO \$10.98**

**\$6.97**

— OTHER VALUES —

Vals. to \$14.98 ..... \$8.97  
 Values to \$19.98 ..... \$12.97  
 Values to \$29.95 ..... \$16.97

**LADIES COATS**

This represents our finest coats from Fashion-bilt and Dumas of California. This is an excellent buy. Hurry! And get your selection early.

**VALUES TO \$29.95**

**\$18.87**

— OTHERS —

VALUES TO \$49.95 ..... \$31.87  
 Values To \$69.95 ..... \$38.87

**LADIES' SUITS**

Save now! On these fall and winter suits. In all wool worsted flannels and tweeds. Hurry, for these won't last long.

**VALUES TO \$69.95**

**\$39.87**



**PIECE GOODS**

These groups of materials consist of cottons, all wool, and rayon fabrics. Printed solids and tweeds. Most of these fabrics are washable and teblized processed.

**VALUES TO \$1.19**

**67¢**

Vals. to \$1.49 ..... 97c yd.  
 Vals. to \$1.98 ..... \$1.27 yd.  
 Vals. to \$2.98 ..... \$1.97 yd.  
 Vals. to \$3.98 ..... \$2.97 yd.  
 Vals. to \$4.98 ..... \$3.97 yd.

**LADIES' SKIRTS**

Ladies' skirts in rayon, wool, and velveteen. Slim skirts and flared. Assorted color, 7 to 18.

**VALUES TO \$7.98**

**\$4.97**

Vals. to \$10.98 ..... \$6.97  
 Vals. to \$17.98 ..... \$8.97

**BE SURE TO SEE THESE!**

**LADIES' SHOES**

These groups of ladies' shoes consists of dress and casual types. Suedes and leathers, in assorted colors and styles. Broken sizes. Also a few house shoes.

**VALUES TO \$2.98**

**\$1.97**

Vals. to \$4.98 ..... \$2.97  
 Vals. to \$5.98 ..... \$3.97  
 Vals. to \$8.98 ..... \$4.97  
 Vals. to \$12.98 ..... \$6.97

**CHILDREN'S SHOES**

These groups consist of oxfords, strap pumps, house shoes and a few high top shoes. Shop early! Broken sizes.

**VALUES TO \$2.49**

**\$1.27**

Vals. to \$2.98 ..... \$1.87  
 Vals. to \$6.98 ..... \$3.87

**SHOP THESE FEATURE ATTRACTIONS!**

**LADIES' SPORTSWEAR PEDAL PUSHERS**

**TORODOR PANTS & JACKETS**

Large selections of styles and fabrics. In corduroy, all wools and velveteen. Sizes 7 to 18.

**VALUES TO \$4.98**

**\$2.97**

Vals. to \$6.98, now ..... \$3.97  
 Vals. to \$7.98, now ..... \$4.97  
 Vals. to \$9.98, now ..... \$6.97  
 Vals. to \$12.98, now ..... \$7.97

**LADIES' ROBES & HOUSE COATS**

Be sure to see these groups of robes in long and waltz length. In wools, cottons and nylon fabrics. Solids, prints and quilted.

**VALUES TO \$4.98**

**\$2.97**

Vals. to \$14.98 ..... \$9.97  
 Vals. to \$34.95 ..... \$15.97



# BY BARGAIN SALE!

Going On

## LADIES' BLOUSES

These groups consist of cottons and rayons, in casual and dressy type blouses. Assorted colors and styles. Choose them early. Size 30 to 40.

VALUES TO \$2.98

**\$1.97**

Vals. to \$3.98 .....	\$2.97
Vals. to \$6.98 .....	\$3.97
Vals. to \$7.98 .....	\$4.97
Vals. to \$9.98 .....	\$5.97

## ONE TABLE OF Costume Jewelry

This group consists of ear rings, bracelets, necklaces and sweater clips. Large selection of colors. Values to \$4.98.

**1/2  
Price**

**BE SURE TO SEE THESE!**

## MEN'S SHOES

VALUES TO \$9.98

These are all famous brand shoes. Casual and dress types. Broken sizes. Shop early!

**\$4.87**

Vals. to \$10.98 .....	\$6.87
Vals. to \$14.98 .....	\$8.87
Vals. to \$19.95 .....	\$12.87

## BOY'S SHOES

These groups consists of casuals and dress types, also a few high top shoes. Broken sizes. Don't miss out on these great buys.

VALUES TO \$6.98

**\$3.87**

Vals. to \$8.98 ..... \$4.87

**SHOP THESE FEATURE ATTRACTIONS!**

## LADIES' SWEATERS

Full fashion sweaters in assorted colors and styles. In all wool, banlon and orlons. Solids and jeweled trims. 34 to 40.

VALUES TO \$6.98

**\$3.97**

Vals. to \$10.98 .....	\$6.97
Vals. to \$14.98 .....	\$8.97

## MEN'S HATS

A nice selection of men's felt hats, in several styles. Complete your fall wardrobe now.

VALUES TO \$3.50

**\$2.27**

Vals. to \$5.00 .....	\$3.97
Vals. to \$8.50 .....	\$4.97
Vals. to \$10.95 .....	\$6.97

## Check these Prices

### MEN'S SUITS

Your choice of fine all wool suits by Curlee. In popular colors and styles. Sizes 35 to 44. Regulars and longs.

VALUES TO \$49.95

**\$39.97**

VALUES TO \$55.00 .....	\$42.97
VALUES TO \$59.95 .....	\$44.97



### MEN'S SPORT COATS

Shop these groups early. All wool tweeds and flannels. Tailored and styled by Warren Sewell and Curlee. Size 36 to 44. Regular and longs.

VALUES TO \$24.95

**\$17.97**

VALUES TO \$29.95 .....	\$19.97
VALUES TO \$35.00 .....	\$22.97

### MEN'S JACKETS

These groups consist of rayon and all wool jackets. You can find them here for work or dress wear. Size S, M, L, and XL.

VALUES TO \$10.98

**\$6.97**

VALUES TO \$14.98 .....	\$9.97
VALUES TO \$17.98 .....	\$11.97
VALUES TO \$22.95 .....	\$13.97
VALUES TO \$24.95 .....	\$15.97

### MEN'S SLACKS

All wools, rayon, wool and silks. Blends in solids, tweeds, checks and splash weaves. Regulars and Longs, 28 to 42.

VALUES TO \$6.98

**\$3.97**

Values to \$8.98 .....	\$4.97
Values to \$12.98 .....	\$6.97
Values to \$16.98 .....	\$9.97



All Sales Final

No Lay Aways

No Approvals

No Alterations

### MEN'S SPORT SHIRTS

VALUES TO \$2.98

Men's sport shirts in cottons, cotton silks, rayons and blended fabrics. S, M, L, and XL. See these shirts early!

**\$1.97**

Values to \$3.98 .....	\$2.97
Values to \$4.98 .....	\$3.97
Values to \$6.98 .....	\$4.97
Values to \$8.98 .....	\$6.97

### MEN'S SWEATERS

Men's sweaters in sleeveless, long sleeve, pullovers and button front. In all wool and wool and rayon blends.

VALUES TO \$5.00

Vals. to \$6.95 .....	\$4.97
Vals. to \$8.95 .....	\$5.97

**\$3.97**

### ONE GROUP MEN'S DRESS SHIRTS

Don't miss out on this exciting bargain! Color and white. Some are slightly soiled, and have been unpressed. Broken sizes.

VALUES TO \$5.00

**\$2.00**

**TUNE IN ON BIGGER BARGAINS!**

### BOY'S SPORT COATS & JACKETS

Large selection of colors and styles. In all wool, rayons and nylon. Size 6 to 18.

VALUES TO \$5.98

Vals. to \$9.98 .....	\$5.97
Val. to \$12.98 .....	\$7.97
Vals. to \$14.98 .....	\$9.97

**\$3.97**

### BOY'S SLACKS

Boy's rayon dress slacks. Solids and fancy patterns. Some are washable. These values you must see.

Values To \$5.98

Vals to \$6.98 .....	\$4.97
----------------------	--------

**\$3.97**

### BOY'S SPORT SHIRTS

Three groups of boy's long sleeve sport shirts. Assorted patterns, in cottons, flannels and corduroys. Size 2 to 18.

Vals. to \$1.98

Vals. to \$2.98 .....	\$1.97
Vals. to \$3.98 .....	\$2.97

**\$1.37**

### ONE GROUP Discontinued Numbers of SAMSONITE LUGGAGE

Be sure to complete your set now at this great saving.

**To Be Sold  
AT 20% OFF!**

DEPARTMENT STORE  
TEXAS





By John C. White, Commissioner

The nation-wide search is on again for four young men who will be named America's outstanding young farmer of 1957. From now through early February, the public is invited to nominate young farmers within their own communities whose progress in agriculture merits public recognition and awards on local, state, and national level.

This is the fourth annual "search" of this type, sponsored jointly by the U. S. Junior Chamber of Commerce and the American Petroleum Institute Committee on Agriculture. For the past two years, the state winner from Texas has been named as one of the top four young farmers in the United States.

This year, Texas JayCee chapters are again hoping to find a winner that will lead the field in the national contest. Any farmer deriving two-thirds of his annual income from farming and who is between the ages of 21 through 35 is eligible to be nominated.

Three questions are the basic elements in picking a candidate. (1) Has the young man made

outstanding progress in his agricultural career? (2) Has he carefully practiced conservation of both his natural and soil resources? (3) How has he contributed unselfishly to the well-being of the community?

After nominations are concluded, each community, through its Junior Chamber of Commerce, will select and publicly honor its most outstanding nominee. The man will then be entered in state or territorial judging, and from the 50 winners, the national panel will pick the four young men who will receive the top honors. The national awards program will take place in Indianapolis, Indiana, April 14-15-16, 1958.

Competition for the many intermediate awards and honors is keen. In 1957, some 10,000 young farmers were nominated in all 48 states, Hawaii and Alaska.

Local JayCee chapters who wish to make an entry—or any individual—can secure the proper material by writing for the Outstanding Young Farmer Kit, Jaycees, Bolter Park, Box 7, Tulsa, Oklahoma.

### Largest Tires on Imperials



The largest production passenger car tires ever built are now offered exclusively on 1958 Imperial automobiles. Measuring 11.00x14 inches they carry pressures of 14 pounds in the rear and 17 pounds in front. Tests show the new optional tires provide superior traction, increased braking power and exceptionally smooth ride. The tire, which weighs 45 pounds, provides 56 square inches of tire tread in contact with road surface, and a total of 4,210 cubic inches of air cushioning around each wheel.

### Record Stock Of Feed Grains May Mean Lower Price

Feed grain prices will probably average much lower in the marketing year ending October 1, 1958, than for the same period in 1956-57, according to John G. McHaney, extension economist. This prediction, he says, is based on lower 1957 support prices, a large 1957 crop and the large supplies already on hand.

Because of record feed crops in 1957, the total feed concentrate supply has increased to a new record of 213 million tons for 1957-58. The utilization of feed concentrates during the present season is expected to be three million tons larger than last year. But the supply is large enough to take care of this increase and still boost carryover stocks another 10 million tons at the close of the 1957-58 marketing year, says the economist.

The corn supply is estimated at 4,663 million bushels — another new record. Exports are expected to continue heavy but total utilization will be a little smaller than last year. As a result, the carryover at the end of the present marketing year will be larger — maybe 100 million

bushels larger — than last year. The present grain sorghum supply for 1957-58 is estimated at 595 million bushels — more than twice as large as the big supply last year. Consumption should be well above that of last year and exports are expected to be a little larger, though there may be some competition from corn exports, points out McHaney. The carryover stocks at the end of the present marketing year will probably total around 250 to 300 million bushels as compared with 81 million bushels on October 1, 1957.

Barley production in 1957 and near record carryover stocks on July 1, 1957, has boosted the 1957-58 supply to a new record, 13 per cent larger than last year.

The hay supply is also up 11 per cent to register a new record. Feed grain prices are expected to continue much lower than last year, says the economist. Prices in the latter part of 1958 will depend on the 1958 crop prospects. With favorable weather, we can expect large crops again.

### High Plains Cotton Crop More Than 1,400,000 Bales

Cotton production on the Texas High Plains by the 23 member counties of the Plains Cotton Growers, Inc., soared past the 1,400,000 bale mark the second week of January as windup operations on the belated harvest became evident at many gins.

W. E. Franklin, head of the U. S. D. A. classing office in Lubbock, reported 1,178,714 bales had been classed as of January 8. He reported about 60,000 samples were on hand, plus about 180,000 bales classed at the Lamesa office and another 5,000 bales on hand at Lamesa. This gives an over all total of more than 1,400,000 thus far off the 1957 crop and clean-up operations should push this total even higher.

While the total yield of the 1957 crop from the 23 member counties of the PCG is going to be somewhat lower than earlier estimates, it is going to be much more than most officials had estimated.

The September 1, 1957 crop estimate made by the Lubbock Cotton Exchange and PCG staff set the total at 1,688,000 bales.

### Safe 'n Sound

by W. M. POOL

DO YOU HAVE ENOUGH? Auto insurance that is... chances are you carry auto liability coverage, do you carry enough to protect you against a heavy judgement that might be awarded against you if you are held liable for injury or death or damage to another's property.

Are you sure you have sufficient amounts? Our experience shows that many motorists fail to keep their liability coverage in line with their financial growth. The results could be disastrous in these days of skyhigh court awards. To be sure you have enough let us review your auto insurance program today.

POOL INSURANCE AGENCY  
Farm Loans — Car Financing  
W. M. Pool, Jr. Lee Pool  
Phone 7010 — Muleshoe

### Cotton Loss Heavy From Diseases In Texas Last Season

Texas cotton producers literally took it on the chin from a lot of sources in producing their 1957 crop. Floods, hail storms, insects and unfavorable weather during

This was raised in October to 1,713,000 before October rains fell. After the rains, the November estimate was dropped to 1,659,000 bales. No estimate was made as of December 1, but most officials did not think the crop would top much over 1,200,000 bales if any.

Most officials now agree the 23-county crop will hit 1 1/2 million bales. W. O. Fortenberry, PCG president, has maintained most of the season the estimated production will top 1,400,000 bales.

J. B. Booth, area representative of the George H. McFadden & Bro. Cotton Exporting Firm, said last month, "We should have a minimum of 1,450,000 and a maximum of 1,550,000 bales."

D. C. Prince, secretary of the Lubbock Cotton Exchange, has estimated the crop at 1,502,000 bales.

Nationally the USDA has estimated the belt-wide crop at 11,010,000 bales. This is down from the 1956 crop of 13,310,000 bales and the 1946-55 average of 13,669,000 bales.

The indicated yield per acre in December was 390 pounds compared with 409 last year and 300 pounds for the 1946-55 average.

Estimates on the Texas crop in December were set at 3,575,000 bales almost as much as the 1956 crop of 3,615,000 bales.

Yield-wise the High Plains farmers are not hurt on the 1957 crop. Quality-wise this year's crop is another story.

Prince estimated that the price of cotton to cotton farmers has dropped \$45 a bale since December 1. This is due to an early freeze and snow, coupled with heavy fall rains, all of which lowered the cotton's quality.

Most of the cotton, with seed, ginned up to December 1 sold for around \$165 a bale, Prince said. But only a small percentage of cotton has sold since then, with the majority of ginned cotton going into the Government Loan. Also the number of wasty and barmy bales on the Plains this year has been estimated as high as 100,000—such cotton has very little value.

Prince figures the value of both cotton and seed ginned since December 1 averages about \$125 a bale. He estimated that about 600,000 bales of the 1957 crop have been bought by buyers and moved into trade channels.

the normal harvest season all took their toll but, reminds Harlan Smith, extension plant pathologist, cotton diseases got in a lick and cut production in the state by about 10 per cent.

He says the state average, however, doesn't tell the story because in areas where diseases struck the hardest, losses ran into ruinous figures. The three diseases which caused most of the damage were listed by Smith as bacterial blight, root rot and seedling diseases. These same diseases have been listed for the past six years as big trouble makers for cotton growers.

The specialist advises farmers to become familiar with the diseases most common in their area. This knowledge will enable them to plan a systematic control program. Detailed maps of the fields on which are shown areas known to be infested with cotton diseases are an aid in combatting this production problem. These spots or areas can be left out of cotton and handled in a different way.

There isn't much that can be done about most cotton diseases after the crop is up and growing. Here are suggestions from Smith on practices which have proved their value in cotton disease control. All planting seed should be treated; whenever available disease resistant varieties should

be planted; cultural practices and crop rotations are of great value in control programs and he advises against mixing high and low quality planting seed. Low quality seed may be the source of infection of many diseases. The application of a complete fertilizer with a high phosphorus content will aid in controlling seedling diseases and no planting should be done until the soil temperature is 70 degrees F. for three consecutive mornings at a depth of 3 inches.

The temperature readings should be taken around 7 a.m. The pathologist suggests a visit with the local county agent for more detailed information on a disease control program for your county.

The National Foundation for Infantile Paralysis has aided more than 325,000 victims of polio.

Why not have a "42" party, benefit the March of Dimes.

FOR YOUR PRESCRIPTION TO BE  
— FILLED RIGHT —  
— HAVE THEM FILLED BY —  
**DAMRON REXALL  
DRUG STORE**  
WE FILL ANY DOCTORS PRESCRIPTION  
THE MOST COMPLETE PRESCRIPTION  
DEPARTMENT IN WEST TEXAS  
Muleshoe Phone 2100

**WE'RE MOVING**  
**KINARD'S QUICKWAY SERVICE**  
IS MOVING TO A NEW LOCATION  
1/2 Blocks West of Old Location South Side Clovis Highway West  
**OPEN NOW**  
**SAME PROMPT SERVICE**  
**SAME HIGH QUALITY PRODUCT**  
Gulf Pride HD Select  
Gulf Crest Gasoline  
• WASHING — GREASING •  
— COME SEE US —  
**KINARD'S QUICKWAY SERVICE**  
PHONE 6420

### A TRIBUTE . . . TO OUR MINISTERS!

Each Sunday and oftentimes throughout the week, the minister of your church lifts his head in prayer and envisions the heaven of your faith. He is a patient man. He is an understanding man. He's there, your loyal friend, in sickness, sorrow. He officiates at weddings and visits the homes of his parishioners. Yet with all his biblical knowledge and his interest in his sermons, he is a man. A fine man. And he should be treated as a friend and companion, not merely as a cleric. Your minister and his church deserve all the support you can give them. Attend services regularly and be generous with your contributions.

### BOVELL MOTOR SUPPLY

AUTO PARTS AND ACCESSORIES  
Phones: 2880 and 8150

We Salute Our Town!

## NOTICE! TO PARENTS of School Age Children

The school census is being taken during the month of January this year. All children who are six years old or before Sept. 1, 1958, but will not be 18 or older on or before that same date should be counted in this census. It is very important that all children six to 18 years be counted in the census. The child should be counted even though he may not be in school and even though he or she may be married.

If you, as a parent, have not received and filled out a school census blank on or before January 21 you are being overlooked and should do one of the following:

1. Phone Supt. Jerry Kirk at No. 7300 or the School Tax Office No. 6720 and ask for a census blank
2. Call in person at the school Tax office and get a census blank and fill it out

Remember, if your child will be six years old next Sept. 1st he should be counted in the census now, even though he is not in school now. If he is six but not 18 or older on next Sept. 1st he should be counted now. All children from six to 18 should be counted. The six years old who start next September to school are the ones most often overlooked in the census. Failure to count them costs the school and taxpayers extra money. Please help us not to overlook anyone.

Please read the census blank carefully, fill it out completely, and return it by your child next day to the teacher. Thank you.

**DON'T WAIT 'TILL FEB. 1st To Turn  
YOUR BLANKS IN — AS THAT  
WILL BE TO LATE!**

## MULESHOE PUBLIC SCHOOLS

CONNIE GUPTON, Census Officer

## In the low-price "3" THIS PLYMOUTH IS THE LOWEST-PRICED HARDTOP YOU CAN BUY

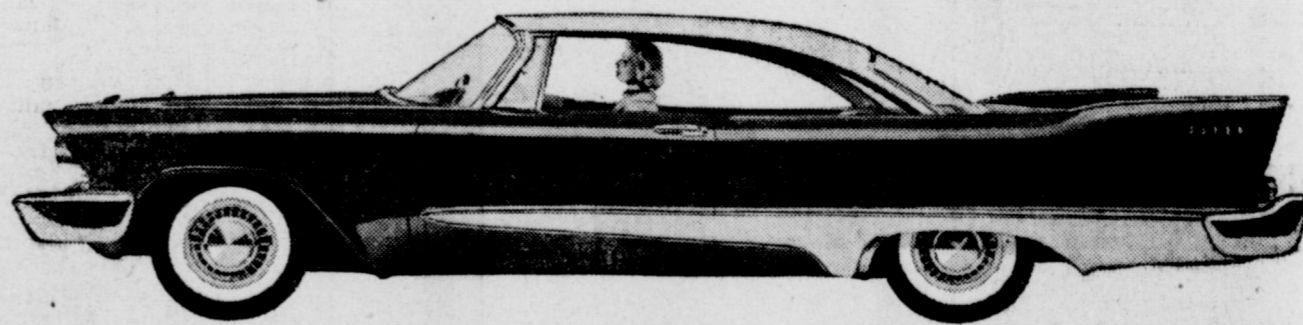

\$104 less than Car "C"\*...\$49 less than Car "F"\*

That's right. For all its years-ahead beauty... for all the luxury-car comfort and performance, the Plymouth Savoy is America's lowest-price 2-door hardtop.

Strong talk? Sure. But it's talk that we back up with action; action that saves you dollars—and lots of 'em—when you trade for Plymouth.

But don't just take our word for it. Go to your Plymouth dealer now and get the actual figures in dollars and cents. Then compare features. You'll find that

even though the Plymouth Savoy is the lowest-priced hardtop in the low-price "3," it still offers Plymouth's exclusive features as standard equipment. Torsion-Aire Ride at no extra cost... breath-taking Silver Dart Styling... safer, surer Total-Contact Brakes... dozens more! Drive it and discover Plymouth's dazzling performance... greater comfort... easier handling. You'll agree that Plymouth is the hardtop for you!

\*Based on factory retail prices, Detroit, Mich.



"Fill your Hope Chest," says Bob Hope, Plymouth TV Star  
**WIN \$500 A MONTH FOR LIFE**  
in Plymouth's big Contest

Other giant prizes include 18 new Plymouths and 450 wonderful Motorola all-transistor portable radios... It's fun... it's easy... and there's nothing to buy. See your Plymouth dealer now for free entry blank and complete details.

Star of the Forward Look... **Plymouth** ...lowest-priced hardtop  
**ARNOLD MORRIS AUTO CO.**



# Honeycutt - Redwine Wedding January 12

The Progress Baptist WMU ladies met Monday, January 13 for Bible study with Mrs. Florene Merritt Bible study chairman, and six other members present.

Mrs. Eva Cox and daughters from Floyd, N. M., were visiting Saturday night and Sunday in the home of her brother and family, Mr. and Mrs. M. L. Shipp.

**Wedding At Baptist Church**  
Sunday afternoon, January 12 at 3:00 o'clock, Miss Oleia Lynn Honeycutt was united in marriage with James Leonard Redwine, Jr., by Rev. Cone Merritt, pastor of the Progress Baptist church. The reception was held in the Methodist Fellowship hall.

Mr. and Mrs. Elmer Downing have moved into Muleshoe from the farm north of town. Elmer is working for the REA.

Next Saturday will be a work day at Progress Methodist

Church. Everyone who can is asked to help with cleaning and repair work, and to finish the walls on the Fellowship hall. If you can stay all day, bring a sack lunch.

Mrs. Elizabeth Simmacher is reported to be doing very well after having surgery at Clovis Memorial Hospital last week. She is expected to be dismissed soon.

Kenneth Powell, son of the Owen C. Powells, was home from WTSC, Canyon, last weekend. Mr. and Mrs. Powell are building a new house in Muleshoe.

**Epiphany Service**  
The Progress WSCS had a special service on Epiphany, which is the twelfth day after Christmas.

It was held at the home of Mrs. Byron Gwyn. Others present were Mrs. Johnnie Westbrook, Ruby Atkinson, Wynona Watson and Fern Davis.

**MYF Rally**  
Several young people from the Progress MYF attended a district MYF rally in Tulsa Sunday afternoon, and heard a missionary couple from Africa speak. Attending were Pat Thomson, Linda and Harold Cooper, Larry Watson, and Rev. Bill Watson.

Mr. and Mrs. Paul McMahan and Douglas of Levelland, visited here Sunday with his parents. Mr. and Mrs. Bud McMahan and her parents, Mr. and Mrs. Arthur Cooper.

**CONDITION IMPROVES**  
Condition of Buford Hunt, who recently underwent surgery in West Plains Hospital & Clinic, is reported improved.

## Maple News

by Oran Reaves

The snow is about all melted and the roads are getting so the school buses can make their routes again.

The Three Way Junior high basketball boys and girls played Bula at Three Way Thursday night. Both Three Way teams were defeated.

Mr. and Mrs. Horace Hutton and children went to Mexico City during the Christmas holidays.

Some of the people on the sick list this week are Mr. and Mrs. Jim Simpson and Dan Simpson, son of Mr. and Mrs. Ted Simpson.

Mrs. Fred Kelley is in Dallas with her daughter, who is ill.

We extend our sympathy to the Albert Smyer family in the death of her grandmother.

The ladies of the Maple Church of Christ will meet with Mrs. Bill Eubanks Friday afternoon, to finish making the quilt top they have started.

**STRENGTH FOR THESE DAYS**  
from The Bible

God's free gift is the Life of the Ages, bestowed upon us in Christ Jesus our Lord.— (Acts 6, 23.)

As He promised in the days when He walked among men, Christ Jesus is with us today when we open our hearts to Him in faith and devotion, when we love Him as He loved us, sacrificing our self-will and self-indulgence as tiny tokens of the sacrifice He made for us on the Cross.

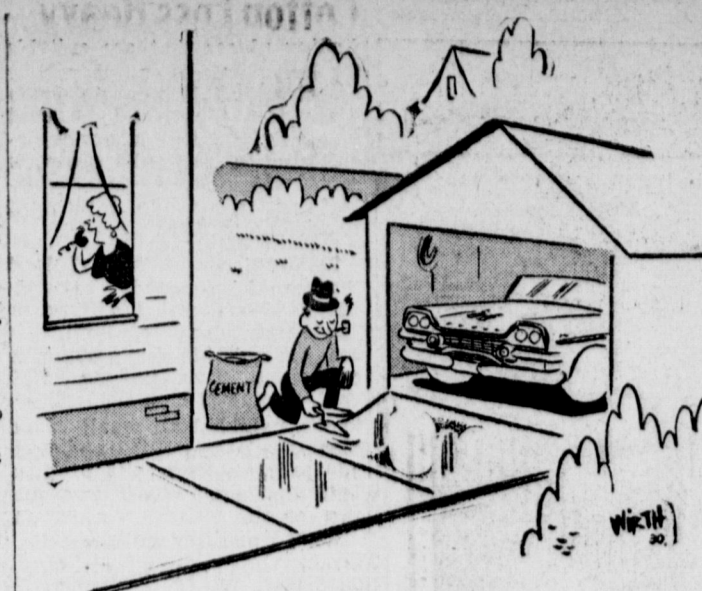

"George will be happy to drive down to the station and pick you up, Mother!"

## Bible Study Club Has New Slate Of Officers

by Mrs. Frank Griffith

The Three Way high school basketball teams hosted the Bula teams Tuesday evening. The girls lost and the boys won.

Thursday evening the grade school teams played Bula at Three Way. They lost both games.

Judge and Mrs. Glen Williams of Muleshoe and Mr. and Mrs. Virgil Phipps of Friona were at the ball game Tuesday evening, visiting with old friends in the community. Mrs. Phipps is the former Betty Williams.

at the grade school ball games Friona, former teacher at Three Way, were visiting with friends at the grade school ball games Thursday evening. Sam was grade school coach when he taught at Three Way.

**Move To Andrews**  
Mr. and Mrs. Norman Underwood and Kay are moving to Andrews, Texas this month. Mr. Underwood is going into business there. The Underwoods have farmed southwest of Maple the past seven years.

**Moving**  
Mr. and Mrs. Zemyr Booser and children are moving to Hale Center to an irrigated farm.

Mr. and Mrs. Gaylen Weaver of Slaton, visited this weekend with her parents, Mr. and Mrs. Louie Jordan.

**Study Club Names New Officers**

The Goodland Bible Study Club met January 7. New officers are: Mrs. Horace Hutton, president; Mrs. L. W. Chapman, secretary-treasurer. Three new members were added to the club. They are Mrs. W. C. McCelvey, Earl Bowers and Jack Ferguson.

The organization sponsored a waffle breakfast January 10 at the Goodland gin cafe. They took in about \$18.

Mr. and Mrs. Kent Cooper and children of Sundown visited Sunday in the Elmer Batteas home. Rod and Molly Cooper remained to spend a few days with their grandparents.

Three Way high school basketball teams defeated Pop Friday evening. Pep returns the game Tuesday, January 14. Three Way plays at Bula Friday, January 17, and at home again January 21.

**BUSINESS SESSION HELD BY ROTARY CLUB**  
Since the program failed to materialize for the meeting Tuesday, Muleshoe Rotary Club held a business session. Clyde Holt, program chairman, announced future policy for assigning members to bring a program.

C. O. Gregory, Sudan Rotarian, was a guest of the club.

## Bill Sheehan To Seek Nomination Dist. Attorney

District Attorney Bill Sheehan, of Friona, is announcing his candidacy for re-election. He told The Journal this week. His statement to the voters follows:

I am announcing my candidacy for nomination in the Democratic Primary as District Attorney of the newly created 15th Judicial District, consisting of Lamb, Bailey and Parmer counties.

As the citizens of this area know, the Legislature created this new three county district effective last September, and I was appointed to serve as District Attorney of the new district until the next General Election.

I have lived in Parmer county since I graduated from Baylor University Law School in December, 1950. I was elected to two consecutive terms as County Attorney of Parmer county, and I resigned as County Attorney to accept the appointment as District Attorney.

I plan to visit the voters of the district this summer, and I would like to solicit your support and vote at this time. I pledge to each of you that I will perform my duties to the very best of my

ability for the remainder of my appointive term, which ends December 31, 1958, and if elected for the two year term beginning January 1, 1959, I will continue such efforts.

I will appreciate your support and vote and I will welcome any suggestions to improve law enforcement in this district.

The National Foundation for Infantile Paralysis has aided more than 325,000 victims of polio.

The national goal for the 1958 March of Dimes is \$44,900,000 for research and rehabilitation.

**"HAPPY" DYER IS BACK AFTER LONG ILLNESS**  
C. L. "Happy" Dyer, the land man, is back on the job with the real estate firm of Dyer & Briscoe. Mr. Dyer has been out for nearly a year due to illness.

Recently he has been staying with the family of a daughter, Mrs. Jim Edwards in Lamesa. His health is much improved, and all his friends rejoice to have him back on the firing line.

**TO CONVENTION**  
Mr. and Mrs. Howard Cox will attend the annual convention of the Texas Drive-In Theatre Owners, beginning Sunday in the Baker Hotel, Dallas. Howard is a director of the organization.



## Better than a pocketful of change— a telephone credit card

THERE'S never a delay for getting coins — or for depositing them — if you have a General Telephone Credit Card — good anywhere in the country.

And there's no guesswork or doubt about what you've spent on calls. Your itemized monthly statement tells the whole story.

Inquire about this handy and valuable convenience — call our Business Office, Dial Operator And Ask For 780

**GENERAL TELEPHONE**  
One of the World's Great Communications Systems

**We've Moved**  
**Into the Building With**  
**DOC ROGERS TV**  
120 MAIN — PHONE 7499  
**McReynolds Jewelry**

The Annual Meeting of the Members of the **FIVE AREA TELEPHONE COOPERATIVE, INC.**  
Will Be Held In The **Bailey County District Courtroom** MULESHOE, TEXAS  
**January 18, 1958, 2:00 p. m.**  
THE MEMBERS OF THE COOPERATIVE WILL:  
1. Receive a financial report, progress report, and a report on the general condition of the Cooperative.  
2. Elect seven directors.  
3. Consider amendment to by-laws.  
4. Appoint A nominating committee for annual meeting to be held in 1959.  
5. Consider and take action upon any other matters that might be presented or come before the meeting.  
One Hundred Dollars In Door Prizes Will Be Given. Only Members Present Are Eligible For The Door Prizes.  
**ALL MEMBERS ARE URGED TO ATTEND VISITORS ARE INVITED**  
**FIVE AREA TELEPHONE COOPERATIVE, INC.**  
"A Locally Owned, Managed, and Tax-paying Farm Organization"

**STRENGTH FOR THESE DAYS**  
from The Bible  
God's free gift is the Life of the Ages, bestowed upon us in Christ Jesus our Lord.— (Acts 6, 23.)  
As He promised in the days when He walked among men, Christ Jesus is with us today when we open our hearts to Him in faith and devotion, when we love Him as He loved us, sacrificing our self-will and self-indulgence as tiny tokens of the sacrifice He made for us on the Cross.

**WESCO KID**  
SUE SAID "YES, I WILL BE YOUR BRIDE, IF THIS GOOD GAS YOU WILL PROVIDE"  
WESTERN GAS CO. Phone 4239 Night 6314  
MULESHOE LIQ. GAS Co. Phone 3150 Night 2780  
Lazbuddie BUTANE Co. Phone 5310 Night 905.347

**COMBINED OPERATIONS PROMOTE EFFICIENT FARMING— EXCELLENT CROP RESULTS**  
Minneapolis-Moline Monitor Seeders on Wheatland disc plows, save time and help save the soil. This MM combination protects you against soil blowing because the soil is worked only once protecting it from wind and water erosion. With it you can plow, harrow, and seed with speed and accuracy in a single trip over the field.  
Extra deep concavity of 26" Wheatland discs assures excellent plowing of the soil and thorough stubble mixing. MM fluted-lead seeder regulator has 75 settings for absolute control of amount of seeds sown per acre. 10-inch spacing of the discs gives light draft and just the right soil pulverization to eliminate air pockets.  
Disc bearings never require attention as they are permanently lubricated at the factory. A special thrust bearing is designed so that the entire end thrust is distributed over its four bearing surfaces. This eliminates binding—permits free rotation of the discs. All bearings are well sealed against grit and dirt for long, trouble-free operation.  
See us for complete details.

**Fry & Cox Bros.**  
Your Friendly One-Stop Farm Service  
Phone 3660 Muleshoe

**HANDIEST, HANDSOMEST PICKUPS THAT EVER HUSTLED A LOAD!**  
Handy 3104 Pickup  
3804 Pickup  
Cameo Carrier  
Ready to tie into tough chores with all these work-whipping features!  
PICKUP BOXES UP TO 9 FEET IN LENGTH Take your choice of 78", 98" or 108" pickup boxes. Each offers a full-width grain-tight tailgate, more load space (no inboard wheelhouses).  
HARDWOOD FLOORS, FLUSH TYPE SKID STRIPS Sturdy pickup floors are constructed of resilient seasoned hardwood. Skid strips, recessed nearly flush, give platform longer life.  
Here's new hustle, new muscle and new style! Chevrolet's '58 pickup fleet brings you a new high in efficiency with more powerful high-compression V8 and 6-cylinder engines! Chevrolet's hustling 1958 pickup fleet can handle tough jobs fast and at lower-than-ever costs!  
You'll find improved fuel-saving 145-h.p. Thriftmaster 6's, or new 283-cu.-in. 160-h.p. Trademaster V8's (optional at extra cost). And built-in muscle with new extra-rigid front end sheet metal and hefty frames! New style fenders, grille and cab interiors combine good looks with can-take-it durability. Visit your Chevrolet dealer soon.  
NEW HUSTLE... NEW MUSCLE... NEW STYLE  
**NEW CHEVROLET TASK-FORCE 58**  
Only franchised Chevrolet dealers display this famous trademark. See Your Local Authorized Chevrolet Dealer



## PLEASANT VALLEY VIEWS Area Farmers Entering Crops In Yield Contest

by Mrs. Leroy Hicks  
Two county 4-H club boys, Doyce and Doyle Turner of Pleasant Valley, will compete their two Hereford steers in the junior show division of the Amarillo Stock Show. The show will get underway on January 18, and will continue through January 23.

Lamb county adult farmers and 4-H demonstrators competing in the state crops contest in producing quantity yields. The farmers of Lamb county, two in Pleasant Valley community, and another in the Springlake area placed high in the Texas Hybrid Corn Contest and the Texas Hybrid Grain Sorghum Contest.

Royce and Doyce Turner, 4-H demonstrators, produced on Hybrid No. 30 and 17W, 168.8 bushels of No. 30 and 132.7 bushels of 17W of corn to the acre, winning fourth and fifth places.

Mrs. N. J. Mathiesen, mother of Jack Julian, has been in the Muleshoe hospital, but is home now.

Mr. and Mrs. Leroy Hicks returned Wednesday evening from Quinlan, Okla., where they have been making arrangements to move. While there they visited Mrs. Hicks' mother, Mrs. E. E. Lamunyon and a brother and family, Mr. and Mrs. Deryl Lamunyon and son at Laverne, Okla.

Mr. and Mrs. Duane Darling and family visited recently with relatives in Portales, N. M.

Mr. and Mrs. E. K. Angeley and family visited in Clyde, Texas, the latter part of the week with relatives.

Ten inches of snow fell in the community last Saturday. The roads are more slick and softer than they have been for several months.

**Unusual Lambs**  
Jack Julian has reported of un-

**REMEMBER WHEN?**  
BY JOHN CROW

The giant silver dirigible was named Hindenburg. She was the largest in the world, and this was her maiden voyage over the ocean from Germany. She arrived at Lakehurst, New Jersey, and began gently to settle toward the earth. The ground crew moved out to moor the ship. Passengers gaily waved toward the people on the ground.

Suddenly there was a great explosion. Flames burst out from the tail of the ship as it tipped toward the ground. The blunt nose tilted up, hung suspended for a moment, then crumpled toward the field. As it crashed, crew and passengers were hurled from the ship by the impact.

The sudden, terrible horror of that moment was caught by motion picture cameras in one of the most famous newsreels of all time. This was the end of the Hindenburg . . . and it marked the beginning of the end for the zeppelin as a means of flight.

Remember the year?  
When you bought a car in those days, you expected to get a good trade-in allowance for your car and to pay a fair price on the new one. A buyer didn't go for gimmicks or confusing talk.

The year was 1937.  
You can go back to that way of dealing by seeing us. Take a drive in a new 1958 Chevrolet . . . then check our price on the car, with the extras you want, and our higher trade-in. You'll like the way the deal adds up to savings at—

**C & H Chevrolet Co.**  
Phone 2720 — Muleshoe

**Announcing . . .**  
I HAVE OPENED  
**JEANNINE'S  
BEAUTY SHOP**  
IN LAZBUDDIE

Do 4-way Hair Styling, Permanent Waving,  
Tinting, Manicuring and Facials.

**CALL YO 5-3143 FOR APPOINTMENTS**  
Will Appreciate Having You Come In And See Me

**JEANNINE WIMBERLEY**

usual events at his farm in the Pleasant Valley area.

This is lambing season for his sheep. Three ewes have given birth to four lambs each. A few have triplets, and several have had twins.

Mr. and Mrs. Reaford Calhoun from Crane, are visiting for a few days in the home of their parents, Mr. and Mrs. C. W. Calhoun and family.

The community extends sympathy to the Billy Free family in the death of an uncle, W. G. Trout of Slaton last week.

**Returns Home**  
Mrs. Gerald Allison was returned to her home late Saturday evening, following major surgery in the Muleshoe hospital.

Grandmother Free suffered a heart attack Sunday night. Her condition is critical; she has been a patient in the Methodist Hospital in Lubbock for several weeks.

**Social Club Meets**  
The Pleasant Valley Social Club met in the home of Mrs. Harold Allison Thursday night with Mrs. Billy Free as co-hostess.

The club was happy to have Mrs. Lillie Wuerflein and Mrs. Sam McKinstry as visitors.

Delicious refreshments were served to the following visitors and members present: Mmes Wuerflein and McKinstry, Jean Hardin, Vera Inman, Hattie Bickel, Pitts, "Pete" Hodges, West, Alma Turner, Nell Shoemaker, Leah Jones, and the hostesses, June Free and Jean Allison.

Next meeting will be with Mrs. Norman Hodges and Mrs. "Dub" Hardin as hostesses.

## Parmer County Farm Bureau News

by Raymond Euler

In the membership drive, being planned for the latter part of February this year, vice-president Jack Patterson and his committee are planning to contact every farmer in Parmer county who is not presently affiliated with the Farm Bureau. It is a known fact, says the committee, that it is easier to operate the organization to the benefit of all farmers if most of them are active members.

Those who may have disagreement with county Farm Bureau policies will be encouraged to join and present their ideas at meetings of the organization where such suggestions can be given consideration. It is not within the power of administrative members to change policies of Farm Bureau. It is their duty to work toward the accomplishment of directives from voting members at regular meetings.

Although approximately three fourths of Parmer county's farmers have been members for the past several years, says Patterson, the organization would be more representative if a greater number were members. This would also increase the strength of the local in formulating State and national policies, since voting delegates to these conventions are numbered on the basis of local membership.

Although not income for farmers is of prime importance to each member in Farm Bureau, freedom of the individual and local government comes even before that. In fact, net income for any group, for any period of time is dependent upon the freedom of the individuals. As has been proven in the free enterprise system inaugurated in America, along with freedom of religion, speech, and all other individual freedoms long associated with true Americanism.

Americanism, in fact, is the only "ism" favorably mentioned in Farm Bureau policies. Members are justly proud of this

## FIRST BABY OF THE YEAR



WAYLAND RAY BARKER, son of Mr. and Mrs. J. W. Barker, 818 West First Street, Muleshoe was the first child born in Bailey county in 1958. He poses for his first formal photo with his mother, and older sister, Gayla, who is three.

**Richard Smith  
Heads His County  
NFO Local Group**

Richard O. Smith, former Muleshoe community farmer, now residing with his family near Mexico, Mo., has been elected president of the Audrain County National Farm Organization, which was informed in a news article printed January 7 in the Mexico Evening Ledger. The story follows in part:

The Audrain County organization of the NFO held its annual meeting for election of 1958 officers last night at the MFA office center, Reiding county chairman, Norvin C. Maxwell, presided during the election.

Richard O. Smith, of west of Mexico, was elected chairman of the organization; Forrest J. Brown, Mexico, vice-chairman; Howard C. Russell, Clark, secretary; Floyd Lewis, Vandalia, treasurer. Frank Wilfley, Jr., Moline, was elected a director to the district board.

Smith expressed the determination of NFO that farmers should have something to say about the price of their products. He said, "Agriculture must have justice at the market place and collective bargaining, which the NFO seeks, is the way in which farmers will get this justice."

He said, "It is just as important that farmers cultivate their prices as it is for them to cultivate their crops and in this must take collective action in this endeavor if they ever hope to bring an end to the present farm depression."

## Richland Hills 4-H Club Formed

Forty-eight girls attended the organization meeting Monday of the Richland Hills 4-H girls club, held in the cafeteria. The girls were enrolled by Mrs. Brunnett. Peggy Lewis was elected president; Donna Phips, vice-president; Nancy White, secretary; Rhonda Sue Wagoner, reporter; and Aloma Shoemaker, song leader. Yearbooks were distributed to the members.

**FROM PETERSBURG**  
Mr. and Mrs. Arlie Suits, of Petersburg, visited here Wednesday with their old friends, Mr. and Mrs. E. E. Dyer.

In 1938 the National Foundation for Infantile Paralysis was founded, with Basil O'Connor as president.

Why not have a "42" party, benefit the March of Dimes.

characteristic.  
President Gilbert Kaltwasser will be attending a FB president's conference in Waco next Monday and Tuesday. The following Tuesday night, at Hub community center, the county-wide policy discussion and showing of the film, "Seven Lean Years that Waxed Fat" will take place. Be there to talk and hear.  
**CONSIDER THIS:** As in water face answereth to face, so the heart of man to man.  
Proverbs 27:19.

finding places that are suitable for birds, such as quail, to live and nest. In this immediate area are places that could be used providing the landowner or operator of a particular farm or ranch was interested in developing these areas into a place of refuge for wildlife.

Small pieces of "waste" land that can be changed into wildlife land are called odd areas. These are pieces of land that are not suitable for grazing or cultivation. They include small eroded areas in crop fields, bar-knobs, sinkholes, small sand blowouts, large gullies, abandoned roads, or even bits of good land that are cut off from the rest of the field by a stream, drainage ditch or gully.

These areas to be useful should be at least 1/4 acre in size and up to 20 acres if the land is available. The things that most of these areas need are ground cover and food. A little pile of brush can be used by quail in the winter months for shelter. The planting of millet and small grains and even sorghums can be a good source of food for the birds in these areas. These areas do not require a great deal of work. For the most part very little.

A pile of brush and a few pounds of grain scattered and covered should do the trick. Cattle should be kept away from these areas because they will eat the grain and by walking on the cover thus destroy it. Grass and shrubs can be used to develop these wildlife areas. One must remember not to overplant the area because a nesting bird likes to see what is coming their way. Therefore sparse, but adequate cover should be provided.

Quail are also beneficial in the fact that they eat many harmful insects during the growing season, and they also eat many noxious weed seeds. In these ways quail are beneficial to the land. A pond may be used for a wildlife area to which ducks may be attracted. The planting of grain around a pond may cause ducks to stay close to the pond and therefore provide a place of refuge for the ducks. The pond is much easier to establish as a wildlife area than most odd areas.

Again cattle must be kept away to preserve the grain for ducks. Any farmer who has such an area and is interested in developing it into a wildlife area should come by the Soil Conservation office at the earliest possible convenience. These areas should be started right away. Any hunters that know of a suitable place that can be developed may also contact the Soil Conservation office.

The national goal for the 1958 March of Dimes is \$44,900,000 for research and rehabilitation.

## Washington News Letter

From Lyndon B. Johnson

The new Congress faces a new world. Since last we met, our world has grown, so have our problems.

Strength must be the keynote for America in 1958.

Our strength must be of two kinds. We have to be strong from a military point of view. We have to be strong from an economic point of view.

Our defenses are not strong enough so long as we lag behind the Russians in weapon development. We are behind at this time.

Our domestic economy is not strong enough so long as our farmers are caught in a tight economic squeeze—so long as there are not enough jobs for people wanting work—so long as small business enterprises continue to fail at an alarming rate—so long as the cost of living keeps going up and the Administration's tight money, high interest rate policy places such a heavy burden on our people.

There is—beyond our defense and economic needs—a greater challenge.

From the searching investigations conducted by the Senate Preparedness Committee, of which I am Chairman, we have learned this:

Control of space means control of the world, far more certainly, far more totally than any control that has ever been or could ever be achieved by weapons, or by troops of occupation.

From space, the masters of infinity would have the power to control the earth's weather, to cause drought and flood, to change the tides and raise the

levels of the sea, to divert the gulf stream and change temperature climates to frigid.

The urgent race we are now in—or which we must enter—is of the local in formulating State ballistic missiles.

There is something more important than any ultimate weapon. That is the ultimate position—the position of total control over earth that lies somewhere out in space.

This is the future, the distant future, though not so distant as we have thought. Whoever gains that position gains control, total control, over the earth, for purposes of tyranny or the service of freedom.

The task is as tremendous as the challenge.

Americans are a "can do" people. We traditionally rise to our greatest heights of achievement when we are confronted with our most demanding challenge.

I have not the slightest doubt that we will do it this time.

## Eight Students of Mrs. McKinstry To Play In Lubbock

Eight piano pupils of Mrs. Sam McKinstry will play in the 18 piano ensemble program at Lubbock on Friday, January 17 at 7:30 p.m. in the Monterey high school auditorium.

More than 300 pupils of South Plains piano teachers will participate in the program which is open to the public.

Pupils of Mrs. McKinstry who will play are Jeanetta Harrison, Francine Dunn, Donna Baker, Joyce Adams, Marianna Gammmon, Kathy Moore, Charles King and Veta Allison.

The national goal for the 1958 March of Dimes is \$44,900,000 for research and rehabilitation.

## FORD Has The Irrigation Motor For Your Job

Check with us before you buy

CHECK PRICE

CHECK HORSEPOWER

CHECK PERFORMANCE

On Hand — Ready For Immediate Delivery

**Muleshoe Motor Co.**

AT THE CROSSROADS

## Anthony's Super January CLEARANCE SALE

NOW IN PROGRESS

Entire Stock Ladies' and Girl's Ready-To-Wear and Sportswear  
Reduced Up to 50% Below Cost For Quick Clearance. Must Clear Before Inventory!

Ladies and Girls  
DRESSES  
BLOUSES  
CAPRI PANTS  
SKIRTS  
SLIM JIMS  
Values up to 5.95

**99c**

LADIES  
DRESSES  
JACKETS  
SKIRTS  
Values up to 8.95  
Odds and Ends  
Your Choice

**2.99**

Entire Stock New  
Spring Ballerina Length  
FORMALS  
Size 7 to 15, 10 to 18  
Values up to 29.95  
Reduced for Quick  
Clearance. All Sizes  
Final-No Lay-A-Way

**13.99**

Ladies Long  
COATS and  
DUSTERS  
Values to \$2.50  
Wool or Velveteen  
NOW ONLY—

**13.99**

Men's Dress or Sport  
SHIRTS  
Odds and Ends  
Values up to 3.98

**1.99**  
**2 for \$3**

Men's Cotton Knit  
SWEATERS  
SWEAT SHIRTS  
DRAWERS  
LONG SLEEVE  
UNDERSHIRTS  
Values up to 1.98

**99c**

Ladies' All Nylon Trim  
NYLON GOWNS  
Size 32 to 40  
Values up to 4.95  
NOW ONLY—

**1.99**

Ladies and Girls Fall  
HATS  
Entire Stock  
Values up to 8.00

**50c**

Ladies Orlon or Cotton  
SWEATERS  
Values up to 3.98  
All below cost

**1.99**

Ladies 100% All Wool  
SKIRTS  
Reg. 5.95 & 6.95

**1.99**

Ladies and Girls High  
Heel or Flat Heel  
SHOES  
Values up to 6.95  
Suedes, smooth leathers,  
pumps, bare back and  
many other styles.

**1.99**

Ladies and Children's  
House  
SLIPPERS  
Values up to 3.98  
Odd and End Clearance  
Your Choice—

**1.33**

Odds and Ends Cleanup  
CURTAINS &  
TIERS  
Values up to 2.98

**1.33**

BLANKETS or  
Cellanese Filled  
COMFORTS  
Values up to 8.95  
Your Choice—

**\$4**

Men's Leather  
JACKETS  
Reg. 22.50 and 24.75

**14.99**

## SOIL CONSERVATION DISTRICT NEWS



OUR SOIL \* OUR STRENGTH

### WILDLIFE AREAS

The hunting season is over and it is time to clean the guns and put them away until next year. Many memories will remain of the hunts this year. In this area around Muleshoe many quail and ducks were killed this season. It is time to start thinking about next year's crop of birds.

Many of us are interested in

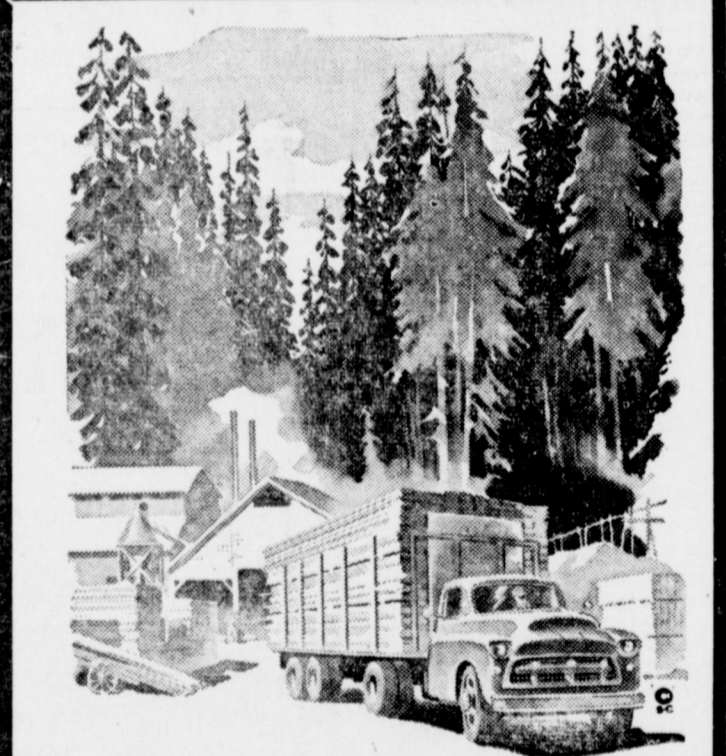

From the forests to you . . .

OUR GREAT SUPPLY of dry, well-seasoned lumber and carefully made millwork furnishes the building materials for many of the homes of our community.

HOUSES well-built today, will be homes of permanence and beauty for tomorrow!

BUILDING WELL starts with sound materials.

BUYING WELL starts here!

QUALITY IS OUR WATCHWORD

COME IN and look over our complete supply of quality lumber and building materials

GET THE BEST!

Free Estimates on all your Building and Remodeling needs!

**WILLSON-SANDERS  
LUMBER**

Phone 7130

Muleshoe