





## Mrs. Myrner Verner Is Honored At Huge Bridge Party Here Saturday

Mrs. A. C. (Myrna) Verner was the honoree at a huge bridge party here Saturday night in City-Legion Community Building, the largest affair of its kind ever held in Tahoka. Mrs. Verner was honored for having achieved Life Master standing in duplicate bridge play in the American Contract Bridge League, which is about the highest standing a bridge player may reach.

Also honored at the party was Mrs. Jack (Boots) Kendrick of Lubbock, who has also recently achieved the same rating.

There were 24 tables of duplicate bridge and nine tables of party bridge, a total of 132 players, and there were about twenty on-lookers also present.

Players were principally from Tahoka and Lubbock, but there were also six from Floydada, six from Midland and Odessa, several from O'Donnell, and others were here from Littlefield, Post, Morton, Acuff, and Dallas.

Clint Walker presided over a brief ceremony preceding play which honored Mrs. Verner, who was also presented a bouquet by her husband, Charles. Walker told

go to the T-Bar building fund. In addition to admissions, Calvert Curry of Lubbock, first Life Master in this area, contributed \$20.00 to the fund. Total proceeds were \$216.50, reports Mrs. Johnny Wells, secretary.

Mr. and Mrs. Grady Leon Smith of Lubbock were the over-all champions of the night's play and received two trophies in recognition.

Winners by sections were as follows:

Section C, North-South: Mrs. John Chauncey and Mrs. D. V. Streetman, Lubbock, first; Mrs. Verner and Mrs. W. C. Wharton, Tahoka, second; Dean James G. Allen and Bill Warren, Lubbock, third; Mr. and Mrs. Harley Henderson, Tahoka, fourth.

Section C, East-West: Mr. and Mrs. Smith, Lubbock, first; Mrs. Dudley Walker and Mrs. G. Esmond and Mrs. Eunice Bondurant and Mrs. James G. Allen, all of Lubbock, tied for second and third; Mrs. Betty Stewart, Odessa, and Mrs. Wm. R. Smith, Midland, fourth.

Section D, North-South: Mr. and Mrs. Frank Poindexter, Lubbock, first; Mrs. L. F. Markham and Mrs. B. F. Stephens, Lubbock, second; J. B. Crister and Mrs. Hub Jones, Lubbock, third; Mrs. Walton Hale and Mrs. Carl Minor, Floydada,

## Everett Taking Farm Census

Appointment of Roy E. Everett of O'Donnell as crew leader for the 1959 Census of Agriculture was announced today by Field Director James W. Stroud of the Census Bureau's regional office at Dallas.

Mr. Everett will direct a force of census takers who will canvass all farms in Lynn, Dawson and Borden Counties. Before assuming his post, he will go to Lubbock, where he will receive five days of training by a member of the Census Bureau's staff. Topics to be covered include procedures for recruiting of census takers, census taker training, canvassing methods, preparation and submission of reports, and the supervision of census takers to insure a complete and accurate county.

The crew leader is one of the key people in the field operations of the Census of Agriculture. It is his responsibility to recruit and train the census takers and supervise their work; plan and allocate work assignments; review the work of the census takers and take remedial action where necessary, and to conduct difficult interviews.

After completing his training, Mr. Everett will return to his district where he will spend several weeks recruiting census takers, and training them in preparation for the start of the field canvass on November 18.

It costs like heck to have a wreck.

fourth. Section D, East-West: Mrs. Calvin Steen and Mrs. Rex Brown, Floydada, first; Mr. and Mrs. Clint Walker, Tahoka, second; W. D. Bills and Bill Swart, Lubbock, third; Mrs. Harry Hunter and Mrs. Ray Dickey, Lubbock, fourth.

In the party bridge division, the winners were Mr. and Mrs. Albert Curry, Tahoka, first; Mrs. Elnora Curry and Mrs. Emma Halamecek, Tahoka, second; Mrs. Jake Jacobs and Mrs. R. C. Roberts, Tahoka, third; J. T. Forbes and J. Mack Noble, O'Donnell, fourth.

The play directors were Mr. and Mrs. E. L. Coggins of Lubbock.



**Kings**  
PRESENTING  
BRILLIANT NEW STRATEGY  
FOR THE BATH

*"finesse"*

BY  
**MARTEX**

Lovely woven checks—color against white—framed in soft golden threads, make our new Martex "Finesse" towels a handsome addition to your bathroom decor. Come see them today!

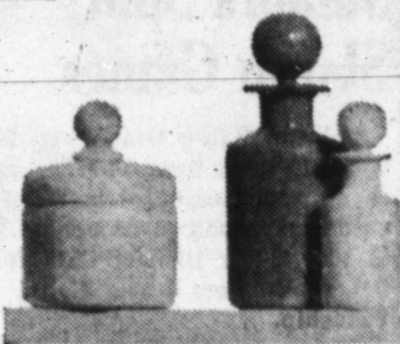

Your choice of seven dramatic colors: Turquoise, Blush, Melon, Shadow Green, Gold, Butterscotch, and Charcoal (all with white).

Bath Towel (24 x 44)	\$1.98
Guest Towel (16 x 28)	\$1.39
Face Cloth (12 x 12)	.59
Matching Chenille Bath Rug (21 x 36)	\$6.98
Coordinated Lid Cover	\$2.49



## Kings DEPARTMENT STORE BOOTS

get the campus vote



*Connie*  
as seen in Seventeen



They'll cover a lot of ground this semester, and get in on all the fun...boots that fit you and your way of life perfectly. Soft unlined suede in Clay Pigeon, Black, or Grey.

\$6.95

## Kings DEPARTMENT STORE MARTEX LUXURY TOWELS



America's favorite luxury towel!

bath size \$1.98

guest towel, 98c face cloth, 39c

Irresistible! . . . the bath that ends so luxuriously with you wrapped in a super-thirsty, extra-thick towel by famous MARTEX!

Irresistible, too, the opportunity to have the nicest looking bathroom in town. You'll want to buy a linen closet-full! Come in and see the complete MARTEX ensembles plus matching bath mats today. In fabulous fashion colors.

## Kings DEPARTMENT STORE MARTEX COLOR CO-STARS INSPIRE GLORIOUS NEW FLORAL ARRANGEMENTS FOR YOUR BATH

Mix them or match them . . . and watch your bath bloom into the loveliest room in your house! "La Vie En Rose," the most romantic of modern towel designs makes you a real decorator. With the greatest of ease, you can carry your color scheme through Martex towels, bath rug, mat, shower and window curtains. We have them all!

"La Vie En Rose" pattern - Matching Solid Colors

Bath towel . . . \$2.98	Bath towel . . . \$2.98
Guest towel . . . 1.69	Guest towel . . . 1.69
Face cloth . . . .59	Face cloth . . . .59
Terry mat . . . 2.98	Terry mat . . . 2.98
Shower curtain . 9.98	Chenille rug . . 4.98
Window curtain . 9.98	Lid cover . . . 1.98



Here are two delightful ways to bring new beauty to your bath by using combinations of lovely rose prints with coordinated



solid colors. Choose from: misty blue, soft greens, Thai pink, lemon ice and woodrose. See them in our linen department.



# The GOBLINS Gonna Getcha...



... if you don't watch OUT!



**DIXIE BELLE SALTINES** 1 Lb. Box **19c**

SPICED IN HEAVY SYRUP **PEACHES** 2 1/2 CAN **29c** **GERHARDT'S TAMALES** 300 CAN **24c**

**OCEAN SPRAY CRANBERRY** Sauce, Tall 12 Oz. Can **15c**

**THEME PAPER** 6 10c SIZE **39c** **FOOD KING STRAWBERRY PRESERVES** 18 OZ. JAR **39c**

**CLOVERLAKE TASTY MELLORINE** 1/2 Gal. **29c**

**SOFLIN TISSUE** 4 ROLLS **39c** **SOFLIN NAPKINS** 60 COUNT **14c**

**NESSCAFE INSTANT Coffee** Large 6 Oz. Jar **79c**

**FOOD KING CATSUP** 2 BOTTLES **37c** **SHURFINE PEANUT BUTTER** 18 OZ. JAR **49c**

**GOLD MEDAL Flour** 10 Lb. Bag **79c**

**SMOKEHOUSE SPECIAL SUGAR CURED**

## HAMS

**SHANK END DELICIOUS LB. WITH CRANBERRY SAUCE** **43c** HALF OR WHOLE LB. **49c**

**FRESH COUNTRY Pork Roast** Pound **39c**

**FRESH COUNTRY SAUSAGE** 2 LB. TRAY **79c** **GRAIN FED T-BONES** STEAKS POUND **79c**

**FISHER BOY Fish Sticks** 4 8 Oz. Pkg. **\$1**

**GRAIN FED Sirloin Steak** Pound **79c**

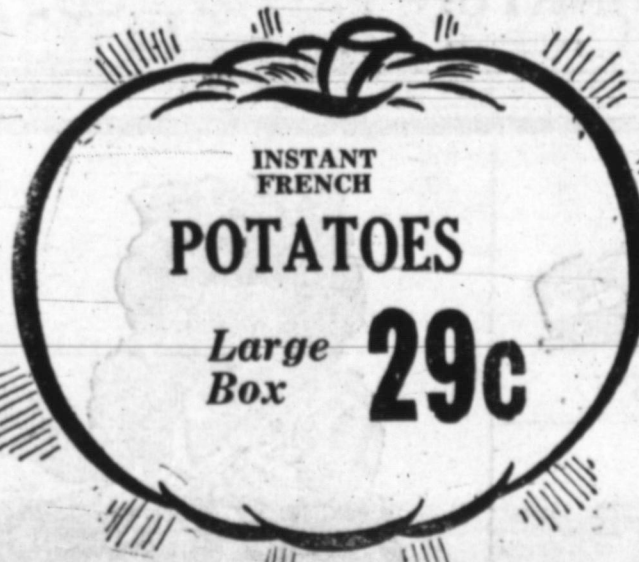

All the little neighborhood goblins will be traipsin' up to your door for "tricks or treats." Be ready for this invasion by shopping PIGGLY WIGGLY's teasing selection of Hallowe'en fruits and candies... and if you've a mind to, you can tempt the grown-ups, too! For be-witchin' foods for Hallowe'en, shop PIGGLY WIGGLY

**Puritan Trick or Treat Hallowe'en CANDIES** 29c Bag **25c**

MASK FREE WITH PACK PURCHASE "LIMITED"

**Milk Chocolate CHERRY** Candy 13 Oz. Box **69c**

**WILSON FAMOUS CHILI** Large Family Size Can **39c**

**THRIF-T-SAVE STAMPS**

Redeemable in our store for valuable premiums. Double on Tuesday with \$2.50 purchase or more.



**Fresh Vegetables**

**TRICK OR TREAT SPECIAL**

## APPLES

Rome Beauty, Highly Flavored Tasty

**4 Pound BAG 49c**

**GARDEN FRESH TURNIPS & TOPS** LARGE BUNCH **12 1/2c**

**Texas Ruby Red Grapefruit** 5 Lb. Bag **39c**

**U. S. No. 1 Red POTATOES** 10 Lb. Bag **49c**

Home Owned and Operated **W. T. KIDWELL**



# PIGGLY WIGGLY

### Gordon-Southland

(By Mrs. Jesse Ward)  
The new pastor at the Southland Baptist Church is Rev. Eddie Partson from Duncanville. They make their home in the Baptist parsonage here and preached his first sermon here Sunday.

Rev. and Mrs. George Ellis from McMurry College in Abilene were weekend guests of his parents, Mr. and Mrs. Sam Ellis. They were church visitors at the Methodist Church Sunday. Mr. and Mrs. Ellis' son-in-law and daughter, Mr. and Mrs. Larry Alford, Petersburg, were visitors of her parents Sunday.

Mrs. Bettye Scott, speech teacher in Post school, has been on the sick list. However, she returned to her school Monday.

Mrs. Oats from Cooper is visiting her sons, Mr. and Mrs. Jay Oats and Connie, and Mr. and Mrs. Clay Oats and sons near Slaton. She attended church at the Methodist Church here Sunday.

Rev. and Mrs. C. A. Norcross, Lubbock, pastor of Southland Methodist Church, were dinner guests of Mr. and Mrs. W. P. Lester Sunday.

Mr. and Mrs. B. L. Thomas from near Grassland have built them a new brick home in the Pleasant Valley community. They have just recently moved into it. Mrs. Thomas is the daughter of Mr. and Mrs. Clark Barton.

Mrs. C. S. Oats returned home from a visit with her son-in-law and daughter, Mr. and Mrs. David Golden at McAllen Monday of last week. She immediately became ill with a heart attack and was taken to Mercy Hospital in Slaton. She is improving at this time and

will have to stay at the hospital another week.

C. A. Haire, who has been ill, is now doing just fine.  
Karen McGeehee from Lubbock Christian College spent the weekend at home with her parents, Mr. and Mrs. Weldon McGeehee and family.

Friends continue congratulations in visiting and gifts to Mr. and Mrs. Ed Milliken, who celebrated their golden wedding anniversary recently.

Spending Sunday with her parents, Mr. and Mrs. W. P. Lester, were Mr. and Mrs. I. J. Duff, Denise and Don from Levelland. Mrs. Thelma Burkett, Mr. and Mrs. Jesse A. Ward attended the funeral of Mrs. Roy O'Connor held in Methodist Church in Slaton Thursday of last week.

Doyce Field, little son of Mr. and Mrs. W. A. Field, has been on the sick list for several days.

Mrs. Clark Barton, who has been hospitalized, is at home and doing fine.

Mrs. Murta Green of Lubbock is spending the week in the home of Mrs. Thelma Burkett.

Mr. and Mrs. J. W. Kuykendall had as their visitors Sunday their son and daughter-in-law, Mr. and Mrs. Lewis Kuykendall and children from Littlefield.

Mrs. Carl Chilcoat is on the sick list this week.

Mr. and Mrs. Jesse Ward spent Friday and Saturday in Levelland with their son-in-law and daughter, Mr. and Mrs. R. W. Cook and family and Carolyn Ward, a student at South Plains Junior College.

Mr. and Mrs. S. D. Martin are doing some remodeling of their home.

Buy, build, live in Tahoka.

### Harmon Is State Phone Secretary

W. D. Harmon, manager of Poka-Lambro Rural Telephone Cooperative, is in Austin for the meeting Thursday and Friday of the State-wide Telephone Co-op. Association, of which body he is secretary.  
Mr. Harmon says there are now 53 rural telephone cooperative organizations in the state, and Poka-Lambro, which has headquarters in Tahoka, is one of the first and soon he expects it to be one of the largest.

Poka-Lambro was the first to receive a loan to construct its system, however the Lubbock cooperative got its system underway ahead of the one here. Work started here in 1951, and the first billings were in 1953.

There are now more than 1,900 telephone connections in Lynn, Garza, Borden, Dawson, and Terry counties, and new lines are being built in Gaines county to serve the Ashmore, Loop, and Sawyer Flat areas.

Help Keep Tahoka Clean!

### Legal Notices

#### NOTICE OF ELECTION

THE STATE OF TEXAS,  
COUNTY OF LYNN:  
TO THE RESIDENT, QUALIFIED ELECTORS OF THE COUNTY OF LYNN, TEXAS, WHO OWN TAXABLE PROPERTY IN SAID COUNTY AND WHO HAVE DULY RENDERED THE SAME FOR TAXATION:

TAKE NOTICE that an election will be held in Lynn County, Texas, on the 5th day of December, 1959, on the proposition and at the places more particularly set forth in the election order passed by the Commissioners' Court on the 26th day of October, 1959, which is as follows:

"AN ORDER CALLING AN ELECTION ON THE PROPOSITION OF THE ISSUANCE OF \$190,000.00 ROAD BONDS AND THE LEVY OF A TAX IN PAYMENT THEREOF."

WHEREAS, there has been presented for the consideration of the Court a petition signed by the requisite number of persons praying that an election be held in Lynn County, Texas, on the proposition of the issuance of Road Bonds of said County in the amount of \$190,000.00, and the levy of a tax in payment thereof; and

WHEREAS, the Court has found that said petition is signed by more than fifty (50) of the resident, qualified property-taxpaying

electors of Lynn County own taxable property in said County and who have duly rendered the same for taxation; and

WHEREAS, the amount of bond to be issued will not exceed one-fourth of the assessed valuation of the real property of said Lynn County;

IT IS THEREFORE ORDERED, ADJUDGED AND DECREED BY THE COMMISSIONERS' COURT OF LYNN COUNTY, TEXAS:

1. That an election be held in said County on the 5th day of December, 1959, which is not less than thirty (30) days from the date of this order, to determine: "Whether or not the bonds of said Lynn County shall be issued in the amount of \$190,000.00, bearing interest at a rate of not to exceed four (4%) per cent per annum, and maturing at such time as may be fixed by the Commissioners' Court, serially or otherwise, in not to exceed twenty (20) years from the date thereof, for the purpose of the construction, maintenance and operation of macadamized, graveled or paved roads and turnpikes or in aid thereof, throughout Lynn County, Texas, and whether or not ad valorem taxes shall be levied annually on all taxable property in said County sufficient to pay the annual interest on said bonds and provide a sinking fund sufficient to pay the bonds at their maturity."

2. That said election shall be held under the provisions of Chapter 3, Title 22, Revised Statutes of 1925, as amended by Chapter 16, Acts of the First Called Session of the 39th Legislature.

3. For persons who are legally qualified electors of this State and of this County, and who are resident, qualified property-taxpaying electors of this County, owning taxable property in said County and who have duly rendered the same for taxation, shall be entitled to vote at said election, and all electors shall vote in the election precinct of their residence.

4. The ballots of said election shall have written or printed thereon the following:

"FOR THE ISSUANCE OF ROAD BONDS AND THE LEVYING OF AN AD VALOREM TAX IN PAYMENT THEREOF"

"AGAINST THE ISSUANCE OF ROAD BONDS AND THE LEVYING OF AN AD VALOREM TAX IN PAYMENT THEREOF"

Each voter shall draw a line through one of the above expressions thus leaving the other as indicating his vote.

5. The said election shall be held at the several polling places in Lynn County, Texas, and the following named persons are hereby appointed as Presiding Judges of said election. Said Presiding Judges are hereby authorized to select such assistants as may be required to assist them in holding said election at the several voting

precincts as follows:

Voting Precinct No. 1 at the Home Demonstration Agents Office, Courthouse, Tahoka, Texas, with John F. Thomas as Presiding Judge.

Voting Precinct No. 2 at the High School Building, Wilson, Texas, with C. E. Campbell as Presiding Judge.

Voting Precinct No. 3 at the High School Building, O'Donnell, Texas, with Ralph Beach as Presiding Judge.

Voting Precinct No. 4 at the Community Center, New Home, Texas, with Tom Russell as Presiding Judge.

Voting Precinct No. 5 at the Methodist Church, Draw, community, with Graham Hensley as Presiding Judge.

Voting Precinct No. 6 at the County Courtroom, Courthouse, Tahoka, Texas with E. R. Edwards as Presiding Judge.

Voting Precinct No. 7 at the Schoolhouse, Grassland Community, with H. W. Edwards, Jr., as Presiding Judge.

Voting Precinct No. 8 at the Gin Office, Gordon Community, with J. H. Huddleston as Presiding Judge.

Voting Precinct No. 9 at the High School Building, Tahoka, Texas, with Maurice Huffaker as Presiding Judge.

Voting Precinct No. 10 at the Community Center, New Moore Community, with N. S. Parker as Presiding Judge.

Voting Precinct No. 11 at the Gin Office, Lakeview Community, with B. G. Milliken as Presiding Judge.

6. The following are hereby appointed Special Canvassing Board to canvass the absentee votes to be cast at said election:

Alton Cain

Eldon Gattis

A. N. Lehman

7. The manner of holding said election shall be governed by the General Laws of the State of Texas, regulating general elections, when not in conflict with the provisions of the statutes hereinabove cited.

8. Notice of said election shall be given by publication of a copy of this order in a newspaper published in said County, for three (3) successive weeks before the date fixed for holding said election.

9. The County Clerk is hereby directed to have published and to post the same as hereinabove directed, and further orders are reserved until the returns of said election are made by the duly authorized election officers and received by the Court.

PASSED AND APPROVED this 26th day of October, 1959.

W. M. MATHIS, County Judge, Lynn County, Texas.  
ATTEST: C. W. ROBERTS, County Clerk and Ex-Officio Clerk, Commissioners' Court, Lynn County, Texas. By: Patsy Lindsey, Deputy. 4-3tc

Lois Beauty Shop Announces—  
**DOROTHY JONES**  
as a new operator  
We appreciate your business.  
**LOIS BEAUTY SHOP**  
2320 North Third St.  
Call early for Appointment WY 8-4341

**J. F. TOLER OIL CO**  
WHOLESALE AND RETAIL  
COSDEN PETROLEUM PRODUCTS  
Butane — Propane  
Tractor Conversions  
Oil — Gas — Batteries — Accessories  
Mansfield Tires  
We Deliver  
Phone WY 8-4422 1800 Main Tahoka, Texas

**Used Cars**  
1958 Olds 88-Holiday Sedan, Air, Power.  
1957 Olds S-88 4-door Sedan, Air, Power.  
1956 Olds S-88 Holiday Cpe., Air, Power.  
1955 Olds S-88, Holiday Coupe.  
1956 Buick Rivera 4-door, Air, Power.  
1955 Buick Rivera 4-door, Air, Power.  
1956 Mercury, 4-door, Air and Power.  
1954 Ford 4-door  
1954 GMC 1/2-ton Pickup  
1955 International 1/2-ton Pickup  
1957 GMC 1/2-ton Pickup.  
1949 Ford Station Wagon.  
These cars are extra clean and low mileage cars.  
**WHARTON MOTOR CO.**  
oldsmobile — GMC — Rambler

**APPROVED**  
We are an approved Purchasing Agency by CCC for Option A cotton. Get your money without DELAY or RED TAPE.  
NOTICE: Landlords are required to sign SA Forms A Cotton or provide Power of Attorney. See us on how to handle.  
**IN MARKET—**  
For B Option Cotton.  
**C. C. DONALDSON — COTTON**  
Office Phone WY 8-4810 Res. Phone WY 8-4062

**Toyland**  
Welcome to our magical Toyland—a galaxy of heavenly gifts for your starry-eyed youngsters.  
We have added an exclusive TOY TOWN in the building just north of our VARIETY STORE. Come in Today!

Electric \$9.95 — \$14.95

Regularly \$12.95  
SPECIAL \$9.95

USE OUR CONVENIENT LAYAWAY

All Prices and Sizes

PRE SCHOOL BLACK BOARD \$2.98 — \$4.98 — \$6.98

TOOL SET \$1.98 — \$2.98 — \$3.98 \$4.98

Electric FOOTBALL — BASEBALL CAR RACE — BASKETBALL

\$1.98 to \$4.98

ALL STYLES OF— Rifles and B-B Guns

Games for every age

Buggy and Beds

Plastic and Metal 98c — \$4.98

Large Selection

Plush Animals

Complete Line of Christmas Decorations, Cards and Gift Wrapping Paper

"HAVE GUN—WILL TRAVEL"  
"WYATT EARP"  
"RAW HIDE"  
All Metal Guns with Plastic firing Bullets.

REGULATION SIZE— Footballs and Basketballs

\$29.95 — \$49.95

\$6.95 to \$19.95

**LANKFORD VARIETY**

# DOLLAR-DAY ROUNDUP

Hey kids!



**FREE TRICK OR TREAT BAGS**

PICK THEM UP AT OUR STORE OR SEND YOUR MOM! WHILE THEY LAST!



SUNDAYS  
CLOSED

We reserve the right to Limit quantities

## BUBBLE GUM

80 COUNT Pkg. 59c



Are you the watcher of the wallet at your house? If you are... then you know that D & H Dollar Days are money-saving days for your family budget. This is a good time to get your trick or Treat items for Saturday night, too. SAVE Double too... with Double S & H Green Stamps every Tuesday, with \$2.50 purchase or more.



**CANDY** M & M 24 5c BARS 89c

**HOMINY** MARSHALL GOLDEN NO. 300 CAN 12 for \$1.

**BAKERITE** SHORTENING 3 LB. CAN 59c

**PEACHES** DEL MONTE YELLOW CLING HALVES OR SLICES, NO. 2 4 for \$1.

**FRUIT COCKTAIL** DEL MONTE NO. 303 CAN 5 for \$1.

**TOMATO JUICE** DEL MONTE 46 OZ. CAN 4 for \$1.

THIS WEEK'S (Oct. 30-Nov.6) ORBIT PRIZE:

**FREE: 2 DOZ. GRADE A LARGE ROBBETT EGGS!**

GET "ORBIT" CARDS AT OUR STORE

**LETTUCE** LARGE FIRM HEADS, LB. 12 1/2c

**ORANGES** TEXAS POUND 10c

MARSHALL, NO. 300 CAN PORK & BEANS 11 for \$1.00  
DEL MONTE, BLUE LAKE, WHOLE, NO. 303 CAN GREEN BEANS 4 for \$1.00  
DEL MONTE, EARLY GARDEN, NO. 303 CAN PEAS 6 for \$1.00  
DEL MONTE, NO. 303 CAN WHOLE POTATOES 7 for \$1.00  
LIBBY, 22 OZ. DILL SOUR, OR KOSHER DILL PICKLES 3 for \$1.00

CALIFORNIA FANCY, 1 LB. CELLO BAG CARROTS 10c

POUND ROASTED PEANUTS 39c  
FRESH, LARGE BUNCH, EACH GREEN ONIONS 7 1/2c

**PIES** APPLE OR CHERRY MORTON'S, FAMILY SIZE 29c

**MEXICAN** PLATE, FROZEN COMBINATION, RASARITA 39c

Winter Garden, Kentucky Wonder, 10 Oz. GREEN BEANS 19c  
Silverdale, 10 Oz. Frozen Pkg. CAULIFLOWER 19c

**PICNICS FRANKS** DECKER'S 1/4 OR WHOLE, LB. 29c  
E & R PLAINSMAN 3 LB. PKG. 89c

FRESH FROSTED PORK, LB. SPARERIBS 39c  
KRAFT'S ELKHORN LONGHORN, LB. CHEESE 49c

MEAD'S FINE, CAN BISCUITS 3 for 19c  
TREASURE ISLE, 10 OZ. PKG. BREADED SHRIMP 49c



U. S. D. A. GOOD BEEF, LB. LOIN STEAK 69c  
U. S. D. A. GOOD BEEF, LB. CLUB STEAK 69c

**TOOTHPASTE** PEPSODENT 69c SIZE 49c

**KLEENEX** 200 COUNT BOX 2 for 25c

WELCHADE QUART GRAPE DRINK 3 for \$1.00  
MORTON'S 26 OZ. PKG. Free Running or Iodized Salt 2 for 25c  
PUSS N BOOTS, 16 OZ. CAN CAT FOOD 14c

H-I-C, 46 OZ. Pineapple Grapefruit 3 for \$1.  
AUNT JEMIMA, LARGE BOX PANCAKE MIX 36c  
HAZEL BISHOP, 59c SIZE PLUS TAX NAIL POLISH 39c

REGULAR OR BARBEQUE, NO. 300 CAN BROWN BEAUTY, NO. 300 CAN  
Brown Beauty Beans 7 for \$1 CREOLE MACARONI 6—\$1.00  
BROWN BEAUTY, NO. 300 CAN DEL MONTE, SLICED, NO. 303 CAN  
CHILI BEANS 11 for \$1.00 PEARS 4 for \$1.00  
MARSHALL GOLDEN, NO. 300 CAN DEL MONTE, 29 OZ. CAN  
PEPI HOMINY 1 2for \$1.00 Pineapple Pear Drink 3—\$1.00  
HARVEST INN CREAM STYLE, NO. 303 CAN DEL MONTE BLENDED, NO. 300 CAN  
CORN 8 for \$1.00 ASPARAGUS 3 for \$1.00  
BROWN BEAUTY, NO. 300 CAN DEL MONTE, NO. 303 CAN  
SPANISH RICE 6 for \$1.00 SPINACH 7 for \$1.00



A & H GREEN STAMPS

DOUBLE EVERY

TUES.



**Two Local Ladies Visit New York**

Mrs. Pauline Weathers and Mrs. Bob Applewhite returned Monday from a trip to Philadelphia and New York.

Mrs. Applewhite represented the J. K. Applewhite Co. at the 60th annual convention of the National Retail Farm Equipment Association held in Philadelphia Oct. 19-22. Mrs. Weathers attended as a guest.

From here they went with the International Harvester group by special train to New York for a three-day special "Manhattan Holiday" for the top winners of International Harvester Company.

Jim Applewhite of J. K. Applewhite Co. won the trip recently by his amount of tractor sales, and insisted that Mrs. Applewhite attend the convention in his place.

**WASTE BASKETS** for office or home at The News.

**MEXICAN BAPTIST CHURCH**

Rev. Jose Tenorio Trujillo, Pastor

Sunday School 9:45 a. m.  
Morning Worship 11:00 a. m.  
Training Union 6:30 p. m.  
Evening Worship 7:30 p. m.  
Mid-Week Prayer Service, Wed. 7:30 p. m.

**Becky Gregg F.H.A. Officer Candidate**

Becky Gregg, daughter of Mr. and Mrs. E. M. Gregg, was elected by unanimous vote at the District F.H.A. meeting to run for an area office.

Miss Gregg is a junior this year and is president of the New Home F.H.A. Chapter. She is working for her State degree, and is a cheerleader, editor of the school paper, and secretary of the student council. She also participates in basketball and has won several awards in speaking contests. She has done speaking for different parties, banquets, and other social gatherings.

The nominee's first choice for area office is president, and should she receive the honor, she will be able to attend the national meeting in Chicago this summer.

**LITTLEPAGE GETS DEER**

Cleve Littlepage recently returned from a deer hunt in Colorado near San Luis, where he owns some farm property. He got his elk meat from an animal killed by deer, and also brought home some another member of the 10-man party. The party killed eight elk and six deer.

Try The News Want Ads.

**SUPPORT THE BOY SCOUTS!**



Annual Drive In Tahoka Next Week

**Taylor Knight Gets Scout Eagle Award**

Taylor Knight, son of Mr. and Mrs. Lee Roy Knight, and a freshman in Tahoka High School, was among the 14 area youths who received Boy Scout Eagle awards Saturday night in a Court of Honor at Second Baptist Church in Lubbock.

The event was the Council Eagle Court of Honor of the South Plains Council, Boy Scouts of America, which covers 20 area counties.

Nearly 200 was in attendance for the Court of Honor, including parents and friends of the Eagle candidates.

Allyn B. Cox is local scoutmaster.

**BRING HOME DEER**

Leland White, Jerry Brown and Calvin Tucker, all of Lynn county, and Harold Crooks of Terry county, returned home recently from a hunting trip to Pagosa Springs, Colorado, with six deer.

Johnny Edwards, son of Mr. and Mrs. Boswell Edwards of New Home, was a patient in the hospital Saturday and was dismissed Monday.

Steven Webb, son of Rev. and Mrs. Joe Webb, was a medical patient in Tahoka Hospital Friday through Sunday, suffering with asthma.

Janice Timmons, daughter of Mr. and Mrs. A. A. Timmons of New Home, underwent an appendectomy in Tahoka Hospital Monday.

**CARD OF THANKS**

The family of Mrs. W. D. Smith wish to express their gratitude and deep appreciation for the many kindnesses shown her during her long illness, and for the beautiful floral offerings. Also for the food and words of sympathy extended us. We want to thank Dr. Prohl and his staff for their help and thoughtfulness. May God bless you all. Bascom and Estelle McCord, Ruel and Mable Smith, W. D. Smith Jr., H. B., Jeanne and boys. 1tp

**CARD OF THANKS**

We would like to take this opportunity to thank the many friends for kindnesses and words of sympathy during the recent death of our loved one. Especially do we thank the New Home and Lakeview friends for the lovely floral offerings. Thank you again, and may God bless you all. The W. G. Thompson family. 1te

**California News**

(By Raymond Griffin)  
Mrs. Thelma Joe (Griffin) Parker visited Mrs. Nora Griffin at 279 Florence St. Turlock, Saturday and Sunday, Oct. 24-25. She returned Sunday to her home in Placerville.

Mrs. Bill (Emma) Mayberry just returned from a visit to Long Beach last week. She says Glenn and Fay Boydston are moving into their new \$30,000 home. The new freeway caused them to have to move and sell their old home to the state.

On my last report I stated that I would be ready to go back to work by October 1. I'm sorry to report that a bone specialist in Modesto wants to operate on my knee and take out my kneecap. The Transport Indemnity Insurance has already given their OK that they will pay for the operation. I was hurt while working. Think I'll wait a month or two before I give my OK.

Received a letter from Carl Gryder in Wilson. He was the one I went to school with at New Home in 1926-28.

Mr. Hill please report the temperature daily in The News. The temperature today (Sunday), Oct. 25, was 90 degrees.

**BINGHAM IN ARMY**

James Wesley Bingham, son of J. V. Bingham, Tahoka, enlisted Oct. 21 for three years in the U. S. Army. He was sent to Fort Ord, Calif. where he is undergoing eight weeks of basic training.

Mr. and Mrs. J. F. Toler had as guests last week her sisters, Mrs. Lewis Whisenant, Mr. and Mrs. S. F. Martin, Wichita Falls; Mrs. Cos Turnbow, Dublin; and a brother, I. H. Turney, Dublin.

**SWEET ST. BAPTIST CHURCH**

Rev. Joe Webb, Pastor  
Sunday School 9:45 a. m.  
Morning Worship 11:00 a. m.  
Training Union 6:30 p. m.  
Evening Worship 7:30 p. m.  
W. M. U. Each 9:30 a. m.  
Thursday 9:30 a. m.  
Mid-Week Prayer Service Wednesday 8:00 p. m.  
Y. W. A. Meeting, Wed. 6:30 p. m.  
Junior and Intermediate G. A.'s, Thursday 4:30 p. m.



**STANDARD BOORUM & PEASE STA-OPEN AND GRIP-LOCK ALUMINUM SHEET HOLDERS**

Made in finished aluminum all sizes both End and Side opening. No rings are needed. Sheets will not slip out. Use them where protection of papers from heavy duty is essential.

The News

**State Fair . . .**

(Cont'd. From Front Page)

dol Askew, 4-H, 14.  
Barrow, 201-220 pounds—Robert Bessire, 10; Marcheta Wood, 4-H, 11; Terry, 12 and 15.  
Barrow, 221-240 pounds—Harold Bessire, 4.

Duroc, 180-200 pounds—Rodney Maeker, 1 and 8; Ronnie Nolte, Wilson FFA, 4; Donald Herzog, Wilson FFA, 10.

Barrow, 201-220 pounds—Herzog, 6; Nolte, 8; Frank Greathouse, Tahoka FFA, 13.

Barrow, 221-240 pounds—Lyn-dol Askew, 15.

Hampshire Swine:  
Barrow, 180-200 pounds—Phil Adams 4-H, 19; Billy Hatchell, Wilson FFA, 21.

Barrow, 201-220 pounds—Ronnie Wood, 4-H; 4; Jack Mason, Wilson FFA, 16; Adams, 22; Joe Cervantes, 4-H, 29; Hatchell, 30.

Barrow, 221-240 pounds—Marcheta Wood, 1; Mason, 14 and 22; Cervantes, 23.

Poland China Swine:  
Barrow, 180-200 pounds—Mears, 4; Mickey Owens, Tahoka FFA, 5 and 8; Buford Rinnie, Wilson FFA, 14; Raymond Bagby, Tahoka FFA, 16 and 29; Lester Ford, 4-H, 27.

Barrow, 201-220 pounds—Kent Wood, 7; Greathouse, 8 and 9; Buddy-Chestnut, Tahoka FFA, 14; Mears, 17; Marcheta Wood, 27; Ronnie Wood, 22.

Barrow, 201-220 pounds—Ronnie Wood, 2; Robert Bessire, 3; Ford, 20; Askew, 26; Kenneth Hart, 4-H, 28.

Spotted Poland China:  
Barrow, 201-220 pounds—Lanita Wood, 1 and 7. 221-240 pounds, Donald Klaus, Wilson FFA, 3.

Yorkshire Swine:  
Barrow, 180-200 pounds—Koenig, 1 and 9; 201-220 pounds—Milton Ehlers, 8.

Lamb show:  
Southdown Purebred or Grade, fat lamb—Jo Ann Lacy, 4-H, 8 and 14; D. Evans, O'Donnell.

The champion Berkshire, owned by Jeanne Hewlett, was sold at auction for 35 cents a pound. Rodney Maeker's reserve champion Duroc brought 28 cents a pound, and the reserve champion Yorkshire, owned by Freddie Koenig, was sold for 28 cents a pound.

Mrs. John Slover went to Fort Worth Wednesday to be at the bedside of her son, Claude, who underwent surgery that day for a ruptured appendix.

**Open 6:30 a. m. to 12:00 Midnight**

Amlico Products  
And All Brands of Oils  
Tires — Tubes — Accessories  
Wash and Grease Tire Repairs

**HERRIN SERVICE STATION**  
Grady Herrin, Manager Ph. WY 8-4033  
Across from Keltner Hotel

**STETSON HATS**



**BOSS OF THE PLAINS \$20.00**

A hat to remember... because it's familiar!  
Everywhere West you see this Stetson... featuring a 3 1/2" brim and distinctive "4D" crease...

*Rutherford's*

**Announcing**

We Are Now Operating

**PIK & PAK**  
GROCERY AND MARKET

On North Main Street

Formerly operated by Mr. and Mrs. J. R. Autry

**Open Seven Days A Week!**

Here to serve you. Your business is highly appreciated.

**Mr. and Mrs. H. P. Jones**

Let Us—

**WINTERIZE YOUR AIR-CONDITIONER**

Put them in the best condition, drain and dry, and cover for winter. Air-conditioners deteriorate during the winter months. Make them last two or three seasons longer.

**Hamilton Furniture & Appl.**  
Southwest Corner Square Phone WY 8-4800



# The Lynn County News

TAHOCA, TEXAS

"Heart of the South Plains"

FRIDAY, OCTOBER 30, 1959

## Roberts Tells Of California Farm

Hollis Roberts, an old West Point boy who has made good at farming in California, his farm manager, Dick Kagler, and a number of friends were entertained with a dinner Monday night in the home of Mr. and Mrs. Hubert Tankersley. They are in the area on business and were being escorted by Jim Bob Curry of Hale Center.

Roberts farms 6,000 of the 8,000 acres he owns in the San Joaquin Valley at McFarland, north of Bakersfield, Calif., and from what he and Kagler says, the farm is quite an operation. Incidentally, Kagler is a Texas boy, reared near Hillsboro.

The farm is watered partly by deep wells, partly from ditches which bring water from 140 miles away to the valley. Their principal crop is cotton, but due to acreage restrictions they have gone in to other crops to make the \$1,000 per acre land pay off. They raise from a bale and a half up to three bales per acre, and much of the cotton is picked with 15 mechanical pickers.

They have a half section of roses, 22,000 bushes to the acre. Believe it or not, Roberts says most of the roses are shipped to Tyler, Texas, and many of them are sold back to Californians from Tyler distributors.

Other crops include peaches, oranges, quinces, grapes, and asparagus, each of which is a large operation with experts in each

## O'Donnell Man's Rites Sunday

Funeral services for Bill M. Martin, 64, City of O'Donnell night watchman, were held Sunday, Oct. 25, in the Assembly of God Church, O'Donnell, with the pastor, Rev. Charles Easley, officiating.

Martin died Friday in Big Spring Veterans Hospital. Burial was in O'Donnell Cemetery under direction of Stanley Funeral Home.

Born in Jacksboro, he went to O'Donnell in 1938.

Survivors include two daughters, Mrs. Mary Goade, Pearsall, Mrs. Faye Kligmon, Memphis, Tenn.; two sons, Floyd Martin, Ulysses, Kansas, and James Martin of Wichita Falls; three sisters, Mrs. R. E. Long of Pasadena, Texas; Mrs. Frank Ham of Tulla, Texas; Mrs. Kilgore, Los Angeles, Calif.; four brothers, L. B. Martin, Jacksboro, E. G. Martin, Los Angeles, C. A. Martin, Dallas, B. W. Martin, Burbank, Calif.; and nine grandchildren.

## E. A. THOMASES HOME FROM FISHING TRIP

Mr. and Mrs. E. A. Thomas returned from their cabin at Buchanan Lake, where they have been fishing for two weeks.

Mrs. Thomas says E. A. has gotten into the bee business on his lease at Circle S Camp on the lake, and he now has 30 hives of bees. He and brothers, W. P. and M. L. Thomas, Sam Edwards, R. M. and Reble Thomas are now preparing to return to the Hill County on a deer hunting trip.

field in charge of culture, growth and marketing.

Roberts has been at McFarland 21 years, starting out on a small scale on raw land. He has broken out and developed most of the land he farms. He now owns his own warehouses, packing plants, and even a store.

Mr. and Mrs. Newt Barham and Mrs. John Jackson have visited the Roberts family and their farming operations.



Beginning Monday night, Nov. 2 at 7:15 o'clock, Rev. and Mrs. Gene H. Davis from Seagraves will conduct three nights of special revival services at the local Assembly of God.

The Davises are highly talented preachers and singers, and everyone in Tahoka and surrounding area is cordially invited to attend. H. C. Lonis is pastor of the local church.

## Fires Take Heavy Toll Each Year

The terrific cost in lives and property of preventable fires, was graphically portrayed in a talk at Tahoka Rotary Club Thursday by Wayne DeGrasse of Amarillo, of the Texas Insurance Speakers Bureau.

"Five hundred women and children and a few old men will die in fires in Texas this year," Mr. DeGrasse said. "Seven thousand homes will burn. Most of these will be because of carelessness and stupidity."

Fire is a killer and a thief, he continued. Billions of dollars in property go up in smoke every year to say nothing of the 13,000 people who will lose their lives in fire in our nation this year.

Most fires are caused by little things that could be avoided, and the three important causes are the penny behind the electric fuse, the frayed light cord under the carpet, and the leaky gas hose.

Evidence that many destructive fires can be prevented is the fact that each year during Fire Prevention Week, during which time the attention of many of our citizens is called to minor causes of fires, the losses drop appreciably.

Clint Walker was in charge of the program.

Wynne Collier gave the induction talk to three new members of the club, J. P. Hewlett, J. R. Autry, and Ernest Herring.

President Mitchell Williams called attention of the forthcoming visit of the district governor of Rotary, Floyd Hemphill of Amarillo, in November.

In "The Steward", Editor Johnny Reasonover called attention to the fact that Oct. 22 was the 23rd anniversary of the Tahoka Rotary Club. Charter members who are still in the club are Dr. K. R. Durham, Lum Haney, Wynne Collier, and Happy Smith. Six of the charter members are now deceased, and most of the others have moved elsewhere.

## FIRST BAPTIST CHURCH

Wilson, Texas  
 Sunday  
 Sunday School 10:00 a. m.  
 Morning Worship 11:00 a. m.  
 Training Union 7:00 p. m.  
 Evening Worship 8:00 p. m.

Monday  
 Lily Hundley Circle and  
 Wednesday  
 Business Women Circle 7:00 p. m.  
 Mid-Week Service 8:00 p. m.  
 Blanche Groves Circle 9:00 p. m.  
 Sunbeams; G. A.'s; R. A.'s;  
 Y. W. A. (at church) 4:00 p. m.

## Dirt Contracting

TERRACING  
 LAND LEVELING  
 PINE LINE TRENCHES

Thad Smith  
 Box 151, Wilson  
 Phone 2281

## Mrs. Hagood Men's Teacher Sunday

Mrs. Larry Hagood taught the lesson Sunday at the Men's Down Town Class in the Rotary-WOW building, and 44 men were in attendance.

The class, of which Wynne Collier is president, makes a practice of having a lady as guest teacher about twice a year. One unique feature of the class is that it has no regular teacher, but there are about thirty men in the class who take turns teaching the lesson.

A young man, Karl Prohl, is the song leader, and the pianist is Barbara Thomas. The opening prayer Sunday was by another young man, Fred Hegl.

MANUSCRIPT COVERS, legal size At The News.

## L. H. Moores Home With Their Deer

Mr. and Mrs. L. H. Moore Sr. and Mr. and Mrs. L. H. Moore Jr., all of New Home, have returned from a visit in Durango, Colo., with their son and brother, Kay K. Moore and wife.

The two ladies returned home last Thursday and the two men came in Monday morning. While there, Mr. Moore killed two deer and his son, Lit Jr., killed a deer and an elk.

Mr. and Mrs. Moore have been at Durango six weeks, while Lit Jr. and wife went up on October 1, just prior to the opening of the big game season.

They report the weather was fine and they enjoyed a good hunt and visit.

Mr. and Mrs. Nonzie Park and Linda from Elmore City, Okla., spent the weekend with Mrs. Park's mother, Mrs. Nora Tomlinson, and other relatives.

## Butane - Propane TANKS and APPLIANCES

Our Service Will Please You—

John Witt Butane Gas Co.

Phone WY 8-4822

## Money Spent At Home . . . Stays At Home!

This is money that supports your local churches, builds your schools and parks, keeps home people employed—and helps the home merchant restock his store with the goods you want.

## The First National Bank

Of Tahoka, Texas

MEMBER OF F. D. I. C.

## Spears Pump Co.

Submersible and Turbine

Pumps and Pressure Systems

TAHOCA, TEXAS

Phone PY 4-2282

## Give Our Service A Trial . . .

GASOLINE — OILS — GREASES

BUTANE — PROPANE

B. F. GOODRICH TIRES & BATTERIES

At Competitive Prices!

Renfro's Conoco Service Station

Conoco Wholesale Office

## HARLEY HENDERSON

Office 1011 Lockwood, Tahoka

Will Appreciate Opportunity of Handling Your—

Form A and B Cotton This Season

Will make payment for all FORM A COTTON for the GOVERNMENT here on LOCAL BANK, which will save the producer something.

Also, will prepare LOAN PAPERS for B COTTON or will make purchase of same when market will justify, some of which will sell above the Loan price now.

## Tire Special

Four 7.10x15 Tires

Only—

**\$51.80**

(Plus Tax)

Guaranteed 12 Months

Farmers Coop. Ass'n. No 1

Phone WY 8-4555

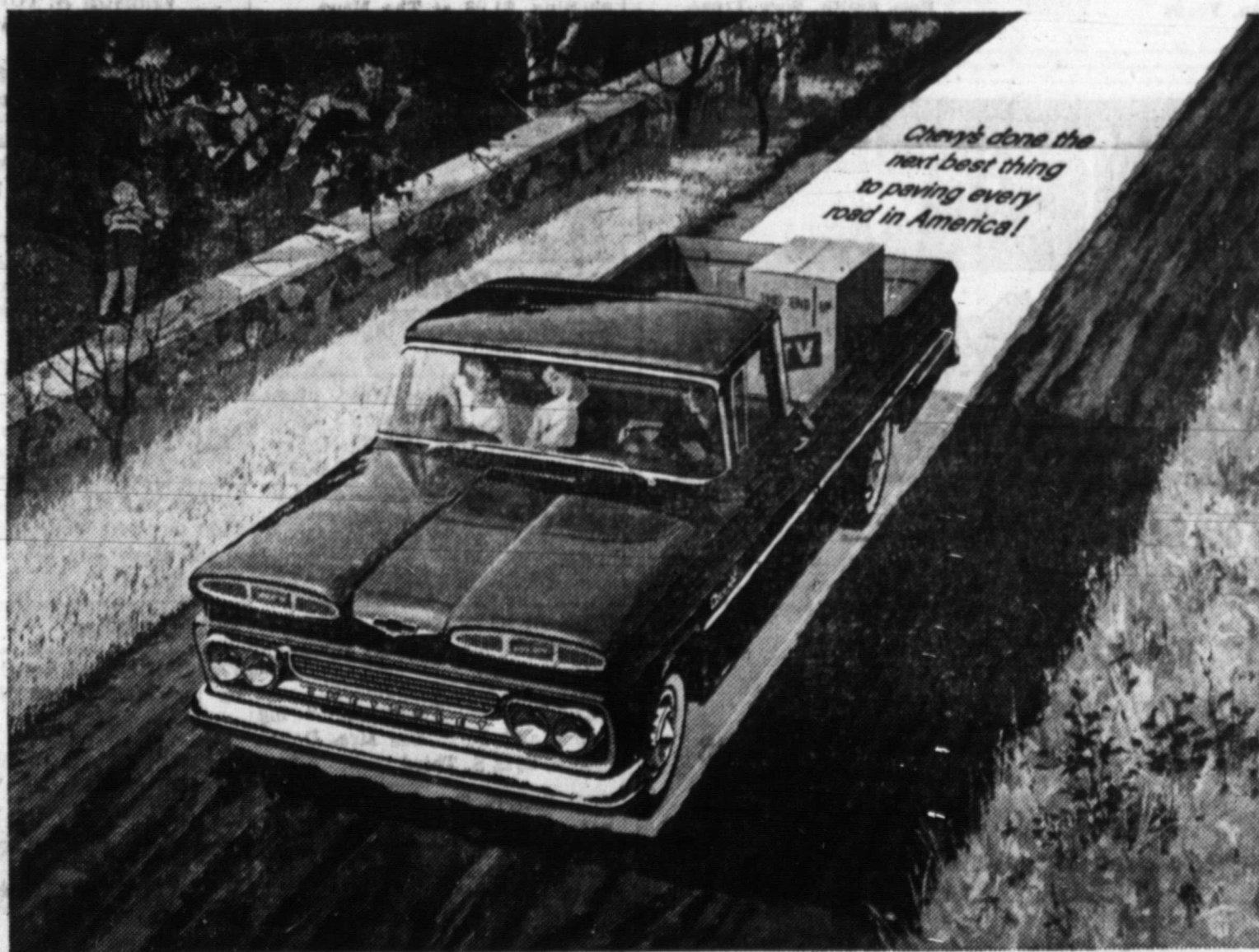

## '60 CHEVROLET—THE TRUCK WITH TOTAL NEWNESS!

Chevy's done the next best thing to paving every road in America with a revolutionary Torsion-Spring Ride that takes the beating out of tough hauls, saves cargo breakage, saves drivers, lets you run at faster safe speeds over any surface. Count on longer truck life and less downtime. With its new independent front suspension, with bulldozer durability in new frames, sheet metal and roomier cabs, Chevy's got a whole new approach to truck engineering and design! Anything less is an old-fashioned truck!

See your local authorized Chevrolet dealer

## BRAY CHEVROLET COMPANY

1615 LOCKWOOD

A. M. BRAY, Owner

TAHOCA, TEXAS





