

The Muleshoe Journal

DEDICATED TO THE PROGRESS AND DEVELOPMENT OF BAILEY COUNTY AND THE GREAT MULESHOE COUNTRY

VOLUME 38, NUMBER 7 16 Pages Today — Section I, 8 Pages Published Every Thursday At Muleshoe, Bailey County, Texas 10c PER COPY THURSDAY, FEBRUARY 19, 1959

OUTSTANDING STUDENTS AT M. H. S.



These four students at Muleshoe High School have been named outstanding for December and January, elected by a staff from the faculty after selection by the Student Council. From left to right the December Outstanding Students are Janell McGuire and Tommy Thomson. For January, Virginia Hickman and Joe King.

Banks To Close Next Monday

The Muleshoe banks will be closed Monday, February 23 in observance of Washington's birthday.

Because the holiday falls on Sunday, the banks are observing Monday, and bank customers are asked to note the closing date.

Bowlers Name Officers Slate Monday Night

Officers of the Muleshoe Bowling Association were elected at an organizational meeting held in the district courtroom Monday evening.

The association league is scheduled for the American Bowling Congress and league play will be in the new Tri-Co Bowling Center on the Clovis highway.

New officers include Murl Wilson, president; Dickie Fudge, first vice-president; Marion Waggoner, second vice-president, and Johnny Moore, secretary and treasurer.

In addition to the officers, the board of directors also include Frank Cox, Lowell Caddell of Lubbock, addressed a crowd estimated at 70 persons. Senn Slemmons and Ed Hicks plan to attend a mechanics school for operation of automatic bowling alley equipment in California early in March, it was announced.

Officers Named At Meeting Of Antenna Company

Officers and directors of the newly organized Muleshoe Antenna Company, which will furnish five station TV reception to subscribers in Muleshoe, were named at a meeting of stockholders here Sunday afternoon.

Jim Erwin, Jr. was elected president, with W. Q. Casey as vice-president. Harvey Bass is secretary and treasurer.

Directors include Howard Elliott, Erwin, Casey, Bass, J. C. Dodson, C. E. Sharp, and Joe Witherspoon.

Church Purchase Land for Building

The Texico district of the United Pentecostal Church, Inc., has purchased land for a new church building and parsonage about half a mile north of the city limits on highway 214 on the D. L. Morrison property.

Ira M. Rickman has moved to Muleshoe from Arkansas and will reside at 706 West Second until the parsonage is completed.

Rev. Rickman has more than 30 years experience as a pastor and church builder, 16 years of which was spent in Texas. He is also a general contractor with more than 20 years experience including FHA experience.

Religious Census Set For Coming Sunday

RELIGIOUS SURVEY CARD

Address _____ Family Name _____

Father Age _____ Christian _____ Membership _____

Preference _____

Mother Age _____ Christian _____ Membership _____

Preference _____

OTHERS LIVING AT THIS ADDRESS

Name _____ Relation _____ age _____ Christian _____

Membership _____ Preference _____

The above form details the information that is desired in the religious census that will be taken this coming Sunday at 10:00 a.m. at the Muleshoe churches and the Ministerial Alliance, who solicit the cooperation of all the people in order to make this survey as complete as possible.

Teams of workers from the various churches will call at every home and will try to contact each resident of the community in a short time.

The church workers suggest that if a family wishes they may fill out the above form and attach it to their front door, so that the worker who calls will not need to have a personal interview. This is especially desirable where the family is to be absent at 2:30.

formation of interest to vegetable men. The program will conclude with a discussion as to what vegetables are to be raised this season.

All persons interested in vegetable raising are invited and urged to attend by the directors of the Cooperative.

Each girl will work with another person in contacting each home in Muleshoe during the hours of 2 to 4 p.m. on behalf of the heart fund.

Thursday night at 7:30, a heart forum will be held in the visual aids room of the high school, featuring an educational film on heart disease and talks by two Lubbock physicians, followed by a question and answer period.

No collection will be taken at the forum meeting, which is purely educational, and open to the public.

Darsey received a plaque from Texas Bank and Trust Company for his work on the board of supervisors, presented by W. Q. Casey and M. D. Gunstream.

Dan has been a member of the board of supervisors for three years.

The Weather

	High	Low
Friday	70	30
Saturday	64	30
Sunday	58	22
Monday	65	22
Tuesday	75	39
Wednesday	75	39

Less Than Fourth Autoists Have Inspection Tags

Residents of Bailey County were reminded today that the 1959 deadline for having their motor vehicles inspected is midnight, April 15.

Captain Alan Johnson, Motor Vehicle Inspection Service, Texas Department of Public Safety, stated today there are 5,200 motor vehicles registered in Bailey County; of these 21% have been inspected.

Drivers are urged to have their vehicles inspected early to avoid a last minute rush. This time of the year is noted for adverse weather conditions which may predominate during the next two and one-half months. As a result the number of inspection days will be cut down since stations cannot inspect vehicles under these adverse conditions.

"Passenger cars are inspected for brakes, lights, reflectors, horn and windshield wipers; while commercial vehicles are inspected for the above plus additional items required by law," said Johnson. "In 1958 approximately five out of every one hundred accidents were caused by a mechanical defect; therefore, owners are urged to have their vehicles inspected as soon as possible."

Jennings Buys Bray Agency

James R. (Jim) Jennings, who was raised in Muleshoe, has come back here to live and has purchased the Clyde A. Bray Insurance Agency, changing the name to Jennings Insurance Agency, and moving the office to 105 E. Avenue B.

James graduated from Muleshoe high school, received his BA degree at McMurry College, Abilene, in 1950 and since that time has been in the general insurance business. He is a son of the late Joe Jennings, for many years a Muleshoe grocer.

As soon as housing is available, he will be joined here by Mrs. Jennings and their four year old daughter, Kathleen. Mrs. Jennings is the former Betty Craft, daughter of Rev. and Mrs. T. G. Craft, Rev. Craft is a former pastor of Muleshoe Methodist Church.

Mrs. Jennings took her BS degree in education from McMurry and presently is employed with an Abilene general insurance firm.

Kirk's Contract Renewed Monday

Superintendent Jerry Kirk's contract was renewed by the Muleshoe school board of trustees at a meeting held Monday evening.

The contracts of principals and teachers will be taken under consideration by the board at later meetings.

MILLEN, SOOTER REPORT

Farm Labor Situation For '59 Looks Bleak, Say Area Growers

"The farm labor situation looks much bleaker for '59." This statement sums up the combined opinion of the committees representing the Plains Cotton Growers and the West Texas Agricultural Employers Group who returned Saturday from the farm labor hearings in Washington.

At the hearings, which started on the 5th and ended on the 12th of February, the Plains Cotton Growers was represented by W. T. Millen, Muleshoe; J. D. Smith, Littlefield, and Jake Fudford, of Brownfield. The West Texas Agricultural Employers Group was represented by Joe Sooter of Muleshoe, Noah Lemley of Brownfield and Oscar Famm of Stanton.

In making a report to the farmers of the area on the proceedings and results of the hearings, Millen and Sooter, who were chairmen of the committees issued the following statement:

"The hearings were divided into four parts. The first consisted of two days of elaborately staged testimony dramatizing the deplorable plight of the farm worker. Large charts, pictures, motion pictures and dramatic skits were used to portray a medieval type exploitation of human labor. William F. Schmitzler, AFL-CIO secretary-treasurer, delivered what might be considered the "keynote address" in which he stated:

Chamber of Commerce to Support Bond Issue for Road Widening

Directors of the Muleshoe Chamber of Commerce voted unanimously Monday evening to support in every active way possible, a bond issue to secure right of way for widening US highways 70-84 west from Muleshoe to the Parmer county line. The vote came after president Jeff Peeler explained that unless a bond election is called and funds secured, appropriations for the widening project will be transferred to other counties where right of way problems have been solved.

Peeler and board member Jack D. Young told other members of the board that funds have already been set aside by the Highway Department for widening the stretch of Bailey county road, but the county must pay half the cost of right of way.

Right of way costs are expected to be higher than for the east bound strip of U. S. 84 due to the large number of irrigation wells situated near the highway right of way. The cost of right of way has been estimated at more than \$300,000 by highway engineers.

When the widening project is completed, it would give Bailey county a four lane continuous highway from the eastern to the western boundaries. It would also link up proposed four lane highways through Parmer, Lamb, Hockley and Lubbock counties on the high plains.

Peeler also explained that a bond issue must be backed by an active educational program to insure its success, and urged the directors to support the issue.

Farmers Seek Soils Lab At Hi Plains Site

Bill Millen and a committee from the Bailey County Farm Bureau attended a meeting Monday night at Halfway, to discuss the need for establishing a soil research station for the High Plains at Halfway.

Millen addressed a group of about 30 from five counties, telling the need for a soil research laboratory, with a program designed for this area exclusively, and operated without government aid.

Millen praised the efforts of the Extension Service, and urged support of the Service's plea for more funds to expand, but he pointed out that a laboratory owned by and operated for the farmers would be more effective from a local economical point of view.

His plan would entail charging farmers a fee for each acre of land, to raise an estimated \$20,000 to pay for the laboratory.

The group then elected a committee to meet with the directors of the High Plains Station. Lester Howard was named on the committee from Bailey county.

Others attending from here were Randy Johnson, James Wedel and Joe Sooter.

HOSPITAL NEWS

WEST PLAINS HOSPITAL

Admitted

D. B. Scott, A. P. Sutton, J. H. Clary, T. W. Nabers, Travis Reed, Mrs. Ray Cunningham, Mrs. Loyd Pryor, Martha Carney, and Mrs. Bob Glass.

Dismissed

Mable Hunke, J. C. Long, Mrs. Margarito Herrera, Mrs. Stella Fabela, Mrs. W. V. Terry, Mrs. John Agee, Tonya O'Hair, Mrs. J. R. Walker, Cynthia Rucktschel, Mrs. W. K. Ferguson, Jan Creamer, Polly Crockett, Mrs. A. C. Edwards, Mrs. Ed Nickels, Alan Bushice, Robert Young, Frank Brown, Lavana Sue Page, Mrs. Charles H. Collum, W. H. Brewer, Mrs. F. A. Grimsley, Mrs. Lillie Rojas, Mrs. Melba Richards, Mrs. Clinton Rogers, E. D. Williams, Mrs. A. D. Kirk, Cherry Trapp, Lenny Trapp, Naomi Talley, and Mrs. Tony Masleas.

MULESHOE HOSPITAL

Admitted

Cherry Hoybook, Le Roy Stubbs, Mrs. George Chambers, Mrs. J. F. Prather, Mrs. Jessie Lewis, Mrs. Beulah Gatewood, Mrs. B. L. Jackson, Mrs. Jude Clark, and Jack Obenhaus.

Dismissed

Mrs. Les Smith, Mrs. Jean Wimberly, Greta Flippen, Mrs. Gillilano, Mrs. Irene Brook, Mrs. W. J. Williams, Phelps Murrell, Frederico Pastillos, Penny Langer, Mrs. Opal Williams, Mrs. Ruth Dalton, Mrs. Mary Evelyn Calder, Mrs. Claudine Embry, Mrs. Joe Hall, eGeorge Lee Young, Larry Don Young, Gary Lynn Young, Carolyn Young, Ben Cottrell, Mrs. Gene Lewis, Mrs. Joe Ebeling, Barbara Reading, Mrs. Betty Scarborough, Mrs. L. G. Harris, and Mrs. Dorothy Hargett.

Congratulations To:

Mr. and Mrs. Charles Henry Collum on the birth of a daughter at West Plains Hospital February 10. Weighing six lb. nine ozs., she was named Phyllis Lee.

Mr. and Mrs. A. D. Kirk of Farwell on the arrival of a son February 14. Named Joe Nelson, he weighed seven lbs., 15 ozs.

This meeting served as a staging or backdrop for three other policy development meetings that immediately followed. In the first of these

(Continued To Page 5)

Wayne Mantooth Resigns Post As Football Coach

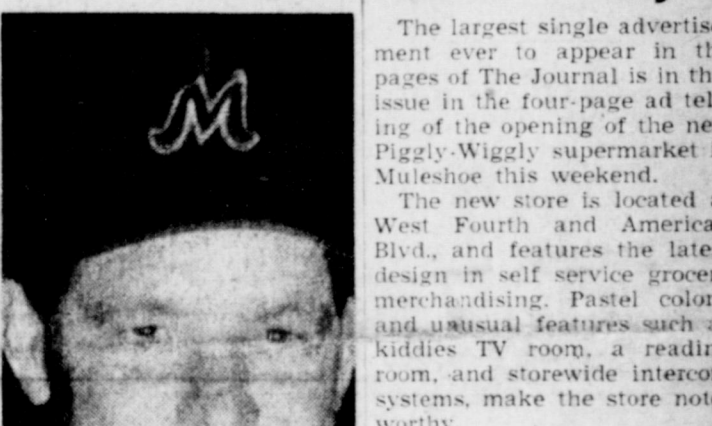

Coach Wayne Mantooth, head varsity football coach at Muleshoe high school the past four years, resigned Tuesday, terminating his services at the end of the present school year in May.

Mantooth announced his resignation for personal reasons, following four years coaching here in which he brought the Mules to conference contender class from a first year record of ten losses.

Wayne is a graduate of Southwestern in Oklahoma, is married and the father of a young son.

His first year here he had a season record of 10 straight losses; the second year his teams won five and lost five; the third year they won seven and lost three; and this past season they won six, lost two and tied two, winning co-championship honors in district 2-A.A.

Similar meetings will be held in Plainview, Friona, Hereford and Dimmitt, on March 3, 5, and 6.

Meeting time is 1:15 p.m.

Jury List For County Court Begins Thursday

A jury list for county court jury trials to begin Thursday, has been released by the office of Hazel Gilbreath, county clerk.

On the docket for trial are several liquor cases, as well as other charges.

The jury list are:

Eugene Black, W. A. Finn, Robert Blackwood, J. E. Layton, Lonnie Arnold, Mrs. J. Ray Spence, James Wedel, Jacques Baker, Mrs. Jack Lowe, F. H. Davis, Chester Settiff, F. E. Beller, R. A. Bradley, A. H. Daricek.

Bob Byrd, John W. Gunter, C. H. Byers, L. W. Phillips, Lonnie Bass, Mrs. Roland Bigham, W. R. Adams, Mrs. Walter Boness, Troy Actkinson, and E. M. Autry.

Piggly-Wiggly To Open New Store Here On Friday

The largest single advertisement ever to appear in the pages of The Journal is in this issue in the four-page ad telling of the opening of the new Piggly-Wiggly supermarket in Muleshoe this weekend.

The new store is located at West Fourth and American Blvd., and features the latest design in self service grocery merchandising. Pastel colors, and unusual features such as kiddies TV room, a reading room, and storewide intercom systems, make the store noteworthy.

More than 16,000 square feet of floor space is devoted to display of every kind of food. The paved parking lot is mercury-vapor lighted and will accommodate 135 cars.

The new store in Muleshoe is the 18th of a group operated by Davis and Humphries on the South Plains.

M. E. "Red" Simmons is store manager and Carl Ellington is market manager.

Opening sale begins Friday and features a number of free attractions. Store hours on Friday and Saturday are from 8 a.m. until 9 p.m.

Meeting For Vegetable Men March 4

A meeting for vegetable farmers is scheduled for the afternoon of March 4 in the district courtroom here, according to information released by the Texas Extension Service.

The meeting, one of six to be held in the area, will feature talks by the following experts:

Joe Cole, associate horticulturist; Dr. Clyde Singletary, horticulturist; J. F. Roseborough, horticulturist marketing specialist; C. F. Garner of College Station, assistant entomologist; and Dr. Harlan Smith, plant pathologist.

Similar meetings will be held in Plainview, Friona, Hereford and Dimmitt, on March 3, 5, and 6.

St. Clair Buys Service Station Corner on Main

A Muleshoe landmark, the old Phillips 66 service station at the corner of Main and Avenue B has fallen in the path of progress and change.

The service station and lot, owned and operated by Nelson and Vaughn, has been sold to this week razed the building and leveled the lot.

St. Clair announced he has no immediate plans for use of the property.

Wedding Date Set For May 30



MARY JO HOLT

Mr. and Mrs. Clyde Holt, of 318 West Fifth, are announcing the engagement of their daughter, Mary Jo, to Billy D. Black, son of Mr. and Mrs. L. R. Black, of Route 5, Muleshoe. The bride-elect, a 1958 honor graduate of Muleshoe high school, is a student at Texas Technological College in Lubbock. In high school she was active in sports, in Student Council, was a member of the National Honor Society, "Miss M. H. S." in 1958, football queen, past worthy advisor of Rainbow Girls, and Study Club girl of the month. Mr. Black, a 1958 graduate of Muleshoe high school, is also a student at Texas Technological College in Lubbock, where he lettered on the freshman football team. He was active in sports and Student Council in high school. The wedding is set for May 30, 1959, at 6:00 p.m. in the First Methodist Church of Muleshoe with the Rev. Edwin Hall officiating, assisted by the Rev. Royce Little, of Stephenville, a cousin of the bride-elect. A reception will follow in Fellowship Hall. The couple invite all their friends and all who wish to attend.

Canton Changes Meeting Date

The Muleshoe Canton Auxiliary No. 31 met at IOOF Hall on February 13 for their regular meeting. The next meeting will be on March 6 instead of the regular meeting time of March 14 as the Texas Grand Lodge Association is meeting in Waco March 14-17. The president, Adelle Tompkins, urged all members to attend this meeting in Waco. The degree team captain, Ben Conklin, selected the degree team for the year. All officers who are in chairs are to take their speaking parts. The Canton Auxiliary will pay \$35 to help pay for the Bailey County delegate from the Rebekah and IOOF Lodges to the United Nations this summer. A covered dish supper was served prior to the meeting to 16 members and two visitors. Past Grand Master, Raymond Gage and President of International Association of the L. A. P. M., Mrs. Raymond Gage.

Many Individuals, Firms, and Clubs Contributing To Support Girl Scouts

Among the numerous people responsible for Girl Scouting in Muleshoe are the local citizens who provide the finances for our organization. Forty-four of these persons make a monthly deposit to this account. They are: Norman Thomas, Arvel White, Roy N. Winkle, Vanoy Tipton, Lauranette Mason, W. B. Wagner, Jr., Lucille Cherry, Billie Logan, Marion Harris, R. L. Mayo, B. O. McDaniel, M. D. Jane White, Bernard Phelps, Don Bryant, J. V. Peeler, Phillip S. Gillespie, Alex H. Williams, W. M. Pool, Jr., James Crain, The Muleshoe Journal, Gordon Doss, W. F. Birdsong, H. D. Bovell Motor Kirk, Roland McCormick, Sam Darnon, D. E. Beller, J. E. McVicker.

M. I. Morris, Robert G. Alford, Carroll Pouncey, Irvin St. Clair, Pat R. Bobo, Lee R. Pool, Edwards Gin, R. N. Edwards, Mrs. Guy Nickels, Corral Drive-In, Roy C. Dyer, T. M. Siemmons, M. D., Gladys Myers, Margaret A. Williams, Roy Lee Johnson, Dr. G. H. Chambers, Gilbert Lamb.

Others who have been generous enough to make donations in the past year are: Horace Blackburn, Ralph W. Douglas, Clyde Holt, D. B. Lancaster, Lindal Murry, Earl O. Harris, Muleshoe Auto Parts, Rod Gwaltney, Murry Lemons, Cayle Reed, J. A. Nickels, Fry and Cox. West Plains Hospital, St. Clair Variety, Ben Franklin, Floral Shop, Singleton Funeral Home, Hunke's Music, First National Bank, Robert Sanders, Benny Chapman, Lenderson Implement, Houston Hart, Dr. L. T. Green, John Mock, Joe Sooter, David Anderson, Bob Harvey, Ray Griffiths, Ray Reeder.

Red Johnson, Earl Richards, Harry Jamison, Tommy Haley, Jack Aduddell, Howard Elliott, Charles Alsop, W. M. Pool, H. Kline Buhrman, Clarence Mason, C. S. DePauw, James Wedel, E. W. Bass, Clayton Wells, Dr. B. Z. eBaty, Edd Moore, Bennie Pena, Rufus Gilbreath, E. O. Baker, A. T. Fowler, Roy Jordan, Rev. Edwin Hall, Howard Cox, Joe Mac Wagner, Roy Kelly, Bill Moore, Bob Jacobs, Bennie Porter, Howell Phipps, C. W. Weeks.

This money is used for Council dues of \$900 annually to the Caprock Girl Scout Council. There are approximately 148 registered Girl Scouts and 50 registered volunteer adult workers in Muleshoe receiving benefits from this.

Clubs Give Financial Aid
The Los Planos Study Club, the local sponsor, and the E. S. A. Sorority have given financial aid and combined efforts toward remodeling of the Girl Scout Little House. This structure was donated by Irvin St. Clair. Labor and materials for part of the remodeling have been donated by Cecil Harvey, Charles Lenau, Homer Sanders, Jr., George Mayo, Ferris Heathington, Don Moore, Harold King, Lambert Plumbing, and D. B. Lancaster.

To Complete "Little House"
Before this phase of our program can be completed some additional funds must be collected, but it is hoped this can be done in the near future so that the girls may start meeting in the Girl Scout Little House in the near future. Numerous people have made offers to donate furnishings for the Little House, and these will be collected upon its completion. Mr. Alex Williams, finance chairman for the Muleshoe neighborhood, deserves much credit for the tremendous job he has done in setting up a sound finance program and donating the serving of his office workers in keeping records. Every effort has been made to recognize all who have contributed to Girl Scouts within the past year but we realize what a broad coverage this includes and sincerely hope no one has been overlooked.

Monica Griffiths Valentine Party

Miss Monica Griffiths was honored with a valentine party on Saturday, February 14 prior to her 5th birthday on February 19. The guests were given individual mail boxes and were given a prize for writing their names on them. The children enjoyed exchanging valentines and playing games.

Mrs. Griffiths, assisted by Barbara Jones, served sandwiches, hot chocolate, ice cream and valentine cake to Marilyn Pool, Denise Glenn,

Viola and Peggy Adcox, Martha Jane Chapman, Janis St. Clair, Greta Bamert, and Sonnie Glaze.

Engagement Is Announced



DORIS JEAN CHILDERS

Mr. and Mrs. M. S. Childers are announcing the engagement and approaching marriage of their daughter, Doris Jean, to Mr. Harold B. Mardis, son of Mr. and Mrs. Harold Mardis of Muleshoe.

Vows will be read March 26 at 6:00 p.m. in the sanctuary of the First Methodist Church of Muleshoe.

CALLED TO QUANAH
Sheriff Dee Clements and his father were called to Quanah, Texas, Tuesday to be at the bedside of Dee's critically ill sister.

Piano Students Play In Lubbock

When the South Plains Music Teachers Association presented their annual "Twelve Piano Ensemble Program" on Saturday at Monterey High, with some 500 students participating, Muleshoe was well represented. Thirty of the piano students

of Mrs. Sam McKinstry appeared in the following divisions: Senior Division, "Dance of the Honey Bees", by Nash, Carolyn Hinkson and Janelle McGulre; Junior Division, "Sevillian", by Jean Williams, Kathy Moore, Donna Baker, Linda Scott, Veta Allison; Primary Division, "March of the Wee Folk", Val Moore, Cynthia Phillips; "Happy", Patty Ragsdale, Harriet Glaze; Intermediate Division, "Rhumba", Charles King, Gary

Edwards, Charlotte Seaton, Marianna Gammon; "Playful Kittens", Joyce Adams, Sandra Scott; "Shortenin' Bread", Sharen DePauw, Karran Bragg, Carolyn Allison, Joe Adams, Doris King, Linda Monk; "Friendly Frolics", Susan Pennergrass, Neil Finley, Terry Bryant, Carolyn Kirk; "Theme From Spanish Dance", Linda Johnson, Gail Locker, Kay Baker, and Elaine Gully. This was conducted by Richard LaMar of Texas Tech.

ANN DOUGLAS IS SEVEN REARS OLD

Ann Douglas was the honoree of a birthday party on Saturday afternoon, February 14, given by her mother, Mrs. Morris Douglas. The guests attended the afternoon movie, played bingo, and helped Ann eat her blue birthday cake. Those present were: Trena Bryant, Donna Heathington, Rebecca Phelps, LaNette Morris, Dana Darnon, Marilyn Pool and Karen Mighew.

No other car smooths the bumps like a wide-track Pontiac!

AMERICA'S NUMBER 1 ROAD CAR

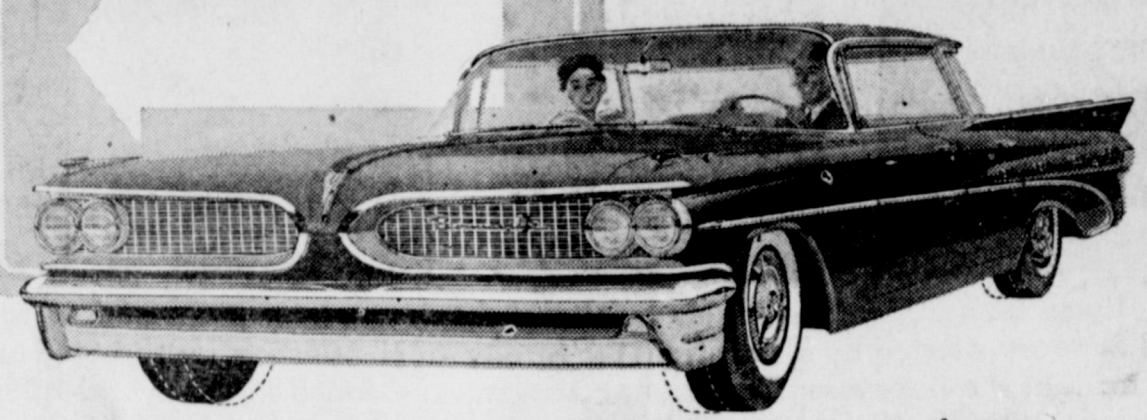

Wheels are 5 inches farther apart. This widens the stance, not the car. Gives you a steadier, balanced, road-hugging ride.

SEE YOUR LOCAL AUTHORIZED PONTIAC DEALER FOR A ROAD TEST TODAY

LADD PONTIAC CO.

Muleshoe, Texas

Highways 70 & 84

RUSHED TO YOU FROM RIGHT NEXT DOOR IN HEREFORD!



"Big Jim" Blackburn, Manager

Announcing the new, on-the-spot Ferry-Morse grower-shipper seed warehouse!

To give you faster, better service, all the top grower-shipper vegetable varieties are stocked at the new Ferry-Morse Hereford warehouse! We've stocked a complete line of the finest grower-shipper strains for spring planting—every one specially selected and bred to the exacting requirements of the grower-shipper trade.

For higher yields this year, call Will Lutz or Tom Hodson, your Ferry-Morse sales representatives. They'll give you all the dope on the latest Ferry-Morse developments and help you select the best varieties for your needs. Phone Hereford, EMerson 4-0880, Mobile unit phone: Amarillo YJ 4-6202.



These Ferry-Morse vegetable varieties are "Tailor-made" for this area . . . for bumper shipping crops that mean higher profits this year for you!

- FERRY-MORSE LETTUCE** gives top yields in two-dozen-cartons per acre. M.T. (Mosaic Tested) stocks available, too. Great Lakes No. 659 has the darkest green of any Great Lakes strain on the market. And check on Great Lakes 6238.
- FERRY-MORSE CARROTS** give bigger yields, better profits. Check Imperator Long Type and originators' stock of the popular Gold Pak.
- FERRY-MORSE ONIONS** produce more No. 1 bulbs—only the highest quality. Check Sweet Spanish, Yellow and White Utah Strains, Early White Grano, Texas Early Grano No. 502, Sweet Spanish, Colorado No. 6, and New Mexico Grano.
- FERRY-MORSE CABBAGE** features Glory of Enkhuizen, the earliest glory on the market today. Also check Resistant Glory, Greenback (Y.R.), and Ferry's Round Dutch.

LET THE GOOD EARTH PRODUCE
FERRY MORSE
SEED CO.
Ferry-Morse Seed Co., 104 Clements Street, Box 24, Hereford, Texas

Eyes Examined Glasses Fitted
BLACK OPTOMETRIC CLINIC
A. J. Black, O.D.
Office Hours: 9:00 to 5:00 Sat., 9:00 to 1:00
113 West 1st. St. Phone 8240 Muleshoe, Texas

BE SURE ABOUT Insurance
ARE YOU RECEIVING THE BEST POSSIBLE SERVICE!
Once you place your insurance needs in our hands, you can forget about it. We will keep tabs on the adequacy of your coverage . . . file claims . . . see that claims are paid fast and policies automatically renewed. Call us today.
Alsop Insurance Agency
MULESHOE'S OLDEST
Phone 3200 109 S. First

FRYERS

CLARY'S GRADE A
FRESH DRESSED

Lb.

25^c

PINKNEYS HICKORY SMOKED SUGAR CURED

HAMS Whole Lb. **45^c**

PINKNEYS HICKORY SMOKED SUGAR CURED

HAMS, butt end lb. 49c

PINKNEYS HICKORY SMOKED SUGAR CURED

HAMS, shank end lb. 47c

PINKNEYS SUN RAY HICKORY SMOKED FAMILY STYLE

BACON 2 Lb. Pkg. **99^c**

PINKNEY'S PURE PORK

Sausage ²Lb. Pkg. **49^c**

SPECIALS

START

THURSDAY

FEBRUARY 19th

TUNA Kimbells Grated Light Meat 17c
^{1/2} Flat Can

COOKIES Sunshine Hydrox 35c
12 oz. Cello Pkg.

White Swan Fancy
Tomato Juice No. 300 2 for 19c

Sweet Treat
Crushed Pineapple No. 300 heavy syrup 15c

25 LB. PRINT BAG KIMBELL'S

Flour **\$1.79**

6 OZ. JAR INSTANT MAXWELL HOUSE

Coffee **89^c**

SALAD DRESSING

QT. JAR

MORTON'S

29^c

SPINACH White Swan Fancy 15c
No. 303

APPLES Pie Sliced 19c
No. 2 Comstock

GREEN BEANS Wapco Whole 17c
No. 303

PIE MIX Boston Cream 35c
Betty Crocker

PEPSI COLA

Alka Seltzers

12 BOTTLE CARTON
PLUS DEPOSIT

35^c

59c SIZE **39^c**

CHOICE RED RIPE MEXICO

Tomatoes Lb. **19^c**

BANANAS Golden Ripe lb. 10c

RADISHES Garden Fresh 5c
-BUNCH-

10 LB. BAG U. S. NO. 1 COLORADO RED

Potatoes **29^c**

HOMINY White-White Swan 3 for 25c
No. 300

CAKE MIX Swans Down 35c
Golden Pound

Sour or Dill Pickles Wapco 53c
55 oz. Jar

Chocolate Quick Nestle's 99c
Family Size

FAB OLIVES

KING SIZE

89^c

49^c

QT. JAR
HAASE SALAD

DENTAL CREAM Colgate 39c
53c Size

LUSTERWAX Instant 59c
Qt. Can

MASHED POTATOES Instant 29c
Schilling

DOG FOOD Ken-L-Ration 2 for 29c
16 oz. Can

FROZEN FOOD

BOOTH'S FRESH FROZEN
CATFISH FILLETS 1 lb. pkg. 59c

YOUNGBLOODS FROSTED FRESH
FRYERS Fresh -CutUp- 59c
1 1/2 lb. pkg.

LIBBY'S FRESH FROZEN
CUT OKRA 10 oz. pkg. 15c

SALLY ANN
Sliced Strawberries 10 oz. pkg. 17c



CASHWAY



"Where Friends Meet
and Prices Talk"

Free Delivery
Phone 2440 or 2450



GUNN BROS. STAMPS

DOUBLE ON TUESDAY

WITH
\$2.50 PURCHASE OR MORE

SHORTENING

3 LB. TIN

GOLDEN FLUFFO

59^c



The sight of a window full of green foliage, cheerfully blooming plants on a dreary winter day can mean a lot to the average person, and make the dark days of winter easier to bear.

Window plants, or house plants, have a real psychological effect on many folk and make the days until spring seem fewer.

But in return for the cheer they bring, house plants ask for a reasonable amount of care and feeding. Like any living thing, they must be given certain basic needs in order to survive and grow.

House plants may be roughly divided into two broad types. Those which require high light intensity, and those which grow best in dark spots.

One should first of all remember that all plants grow in earth, regardless of how much we might consider them domesticated. With this in mind, we should try to give them conditions as nearly like their native habitat as modern conditions permit.

African Violets

Perhaps the most popular house plants are the Saint-paulia, commonly called African Violet, and the ivies, including philodendron. Geraniums do not enjoy the popularity they so justly deserve, in this writer's opinion, for they are the cheeriest indoor plant we can imagine, as well as being well suited to outdoor culture when the weather warms up.

But the African Violet, undoubtedly the most popular plant in the U. S., is also deserving and requiring the most particular care in one or two instances.

African Violets are members of the Gesneriad family, growing in cool, filtered light locations, with high humidity and ample moisture.

Therefore it behooves the African Violet fan to provide a pan of gravel or peat moss on which the pots may rest and draw moisture from the air through the leaf pores. Watering should be done during the early hours of the day, and care should be taken so that no water remains on the leaves, as they will spot and become discolored. Water should be at room temperature, never cold, and ample drainage should be provided through the use of crockery or charcoal in the bottom of the pot to prevent sour soil.

Saint-paulias are particular about their light requirements,

and many folks here find that placing them in an east window, but not touching it, is sufficient. Others have found the use of fluorescent lighting effective in supplying only artificial light to the plants, in areas where it is not convenient to offer them natural light. There are several good books on this subject, notably the one by Peggy Schulz.

Ivies

The ivy family, including the Philodendrons, require varying amounts of light, with the philodendrons generally requiring less than the ivies. Regular feeding of a liquid plant food in dilute solutions should be given all house plants, but withheld right after flowering, as it is then that the plant is "resting", in preparation of producing more flowers.

The worst enemy of most house plants is the dry heat to be found in the modern home. Most plants will appreciate a bath by gentle spray under the kitchen sink in tepid water from time to time. Any way additional moisture can be put into the air will also be of benefit to most house plants.

Repeat house plants only when they show signs of need. Stunted growth, yellowing leaves, and failure to bloom are often signs of the need for repotting.

(Next Week: New varieties you may want to try this spring.)

Marine Recruiter Here February 17

T Sgt. Lester Schimmel, the local Marine Corps Recruiting Sergeant will visit Muleshoe between 3:00 p.m. and 5:00 p.m. on Tuesday, February 17 to interview applicants for Marine Corps Service. While in Muleshoe Sgt. Schimmel will locate at the Draft Board Office.

Sergeant Schimmel also announced that qualified young men may now enlist in the Marine Corps under a new 120-day delay program. Under the provisions of this program, a young lady or man, enlists in the Corps for three or four years, returns home, and goes on active duty on the date of their choice anytime within 120 days. The delay may be used to give employment notice, complete personal business or in any manner the applicant may select.

For information about this program and the other current enlistment plans, interested applicants should contact Sergeant Schimmel during his visit to Muleshoe, or write the Marine Corps Recruiting Sub-Station, Box 127, Lubbock, Texas.

Luncheon Menu

Monday

Macaroni and cheese. English peas. Lettuce wedges, carrot sticks. Apple cobbler, milk.

Tuesday

Fried chicken. Whipped potatoes. Spinach. Lettuce and tomatoes. Apple sauce cake. Rolls and butter.

Wednesday

Pork and beans. Buttered corn. Celery sticks, jello. Hot rolls, butter, honey.

Thursday

Sausage and gravy. Blackeye peas. Buttered potatoes. Lettuce wedges. Ice-cream, rolls, butter.

Friday

Julieburgers. Hash brown potatoes. Lettuce and tomatoes. Brownies, milk.

TRAVEL

THE HOSPITALITY ROUTE COAST TO COAST



IF YOU SHOULD FIND THE WEATHER CHILLING, OUR GAS IS ALWAYS THERE, AND WILLING

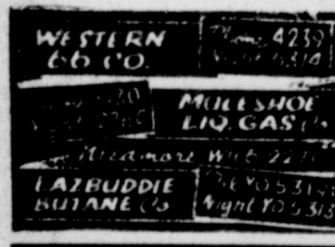

FLATLUX
The Wall Paint MADE WITH OIL

WE RECOMMEND **FLATLUX... OIL** For WALLS AND CEILINGS

UNUSUAL BEAUTY READY TO USE

HEATHINGTON LUMBER CO.
Phone 7970 Muleshoe



it's **JOHNSON-P**
JAMBOR

We've had sales before. Clearance sales, anniversary sales, er country mile! We've gone through the entire store and marked down our share of the many bargains we are selling during this **BIG SALE!**

HI FI Phonos

Zenith Full Stereo **HI - FI CONSOLE**

Walnut cabinet, new deluxe Cobra-matic 4-speed record changer, automatic shut-off after last record. Dual needle stereo cartridge 80 watt peak power output. Response 20-20,000 cycles per second. Reproduces all harmonics. Two 12-inch woofer speakers and two 5-inch hi-fi tweeters. Stereo balance control, loudness, bass and treble controls. Large storage for records.

Reg. \$369.95 sale **\$279.95**

RCA Victor HI-FI **Phonograph Console**

4-speed automatic changer, 4 speakers. Interior light. 16 watts peak power output. Stereo tuner. Birch cabinet.

Reg. \$259.95 sale **\$199.95**

Zenith Radio Phonograph Console

Stereo equipped. Mahogany cabinet, 4-speed record changer. Cobra-tone arm automatically shuts off after last record plays. 40 watt output. Bass and treble controls. 4 hi-fi speakers—Two 12-inch woofers; one 5-inch tweeter and one 3 1/2-inch tweeter.

Reg. \$299.95 plus tax sale **\$229.95**

Zenith Stereo Equipped **HI - FI SET**

4-speed changer. Cobra-tone arm, 40 watt output. Walnut cabinet. All Zeniths high quality features built in. You have to hear them to believe them.

Reg. \$199.95 sale **\$159.95**

Companion unit for full stereo Reg. \$125 Sale **\$99.95**

RCA Stereo Equipped HI-FI **PHONOGRAPH CONSOLE**

4-speed changer, full range controls, interior light. Rich mahogany finish.

Reg. \$239.95 Only **\$199.95**

Companion Speaker Unit for Full Stereo in Matching Cabinet. Reg. \$79.95 Sale **\$59.95**



NEW 1958 **WESTINGHOUSE WITH COLD INJECTOR**



No more desserts that never get firm. Westinghouse cold injector ready... instant

For a limited time only, we are offering this sensational "Early Bird" Value! The Cold Injector Westinghouse house that chills foods faster... keeps them better. Actually chills beverages in average of 2 hours faster! CUBE INJECTOR WITH SERVING BASKET STORE-AND-SERVE BOTTLES that go to table of counter. MEAT REFRIGERATOR. 4 FULL WIDTH SHELVES WITH SIDE-SHARE LIGHTING.

Reg. \$499.95
exch. **\$329.95**

The "Shape of Tomorrow" ... YOU CAN BE SURE... IT'S Westinghouse

ELECTRIC IRONS
Sunbeam 2 Lb. Reg. \$11.95, Sale **\$8.95**
GE Steam Iron Reg. 18.95, Sale **\$12.50**
Sunbeam Steam Iron Reg. 16.95, Sale **\$12.95**

Canvas Irrigation Dam Stops
Full 10 oz. treated, highly mildew resistant
Look at These Prices
6x9 \$3.12 6x10 \$3.42 6x12 \$3.99

25% Below Team Discount
One lot famous Wilson
Baseball Gloves

FISHING TACKLE AND EQUIPMENT

Rods, reels, lines, spinners, tackle boxes, lures, etc. We've cut the whole lot 25% off. Buy now and save!

1/4 Off

BATTERY CHARGER

Silver Beauty Safe-fast 6 volt, 20 amp. With automatic reset circuit breaker

Reg. \$46.60
Only Two left at this price
\$29.95

RCA Whirlpool 40 Inch **GAS RANGE**

Lighted console back panel. Electric clock and minute minder. Two giant and two medium size burners. Disposo-Bowls for burners. Gray porcelain enamel oven with fiberglass insulation and silicone heat seal for perfect baking. Fingertip broiler control. Large storage drawer.

Regularly sells for \$279.95
sale price **\$235.95**

Imperial RCA Whirlpool 30 Inch **ELECTRIC RANGE**

Exclusive guide light controls. Infinite heat surface units. New, automatic clock. High speed flasher unit. Two appliance outlets. Oven signal light. Fluorescent light. Disposo-Bowls for units. Full 24-inch oven with silicone heat seal and porcelain broiler pan. Large storage drawer.

Reg. \$339.95 Exch. **\$269.95**

RCA Whirlpool Imperial **36 INCH GAS RANGE**

Fully lighted console back panel. Completely automatic oven. Thermo control top burner. Center Simmer burners. Disposo-bowls, automatic matchless oven. Built-in barbecue with rotisserie kabob. Waist high broiler.

Reg. \$429.95 Exch. **\$299.95**

RCA Whirlpool Supreme **REFRIGERATOR**

50 pound true zero freezer, 2 sliding shelves. Fully automatic defrost. Two porcelain vegetable crispers. Door storage for tall bottles. Fruit bin, storage for cheese, eggs and butter. Pink, gold and white interior finish.

Reg. \$429.95 Exch. **\$319.95**

RCA Whirlpool Supreme **12 Cu. Ft. Pink REFRIGERATOR**

50 pound true zero freezer at bottom, 2 crispers, meat chest, sliding shelves, dairy bar, door space storage, fruit bin. Lovely decorator color and styling.

Reg. \$499.95 Exch. **\$349.95**

RCA Whirlpool 13 CU FT. 2-Door **Refrigerator - Freezer Combination**

New exclusive air purifying system. New Architect styling. Automatic cycle defrosting. 104 pound true zero freezer. Instant ice cube ejector. Ice bin holds over 9 pounds ice. Pullout egg drawer holds 20 eggs. 12 pound meat chest. New spread light panel. Twin vegetable crispers. Convenient door storage and dairy keepers.

Reg. \$579.95 Exch. **\$449.95**

With Freezer Compartment At Bottom. Reg. 599.95 Exch. **\$469.95**

Westinghouse **Portable Automatic Dishwasher**

Load up at table, roll up to sink.

Reg. \$229.95 Now Only **\$169.95**

TRICYCLES

Murray famous heavy duty, long lasting trikes. Balloon tires. Bright enamel finish. All sizes, all colors.

1/4 OFF

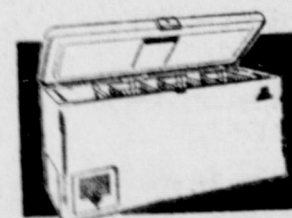

20 Cu. Ft. W Reg. \$3
15 Cu. Ft. W Reg. \$3
Upright RCA Reg. \$629.95
UPRIGHT WHITE KING 1 Regular \$359.95

GIFT ITEMS

MEL-MACWARE — by Branchell Plastic Dinnerware **HALF PRICE**
BOONTONWARE — Dinnerware going at **HALF PRICE**
COPPER MUGS
Reg. 50c each Sale priced at 35c
Pyrex divided **CASSEROLE**
Reg. 3.95 Sale **\$2.75**
PYREX CASSEROLE — white with gold server stand
Reg. \$2.85 Sale **\$1.98**
REVERE WARE — copper bottom utensils
All **25% OFF**
HALLITE — by WEAREVER Kitchen ware with copper tops **One Third Off**
PRESTO stainless steel 4 qt. **PRESSURE COOKER**
Reg. \$19.95 Sale **\$15.75**
FLINT — Stainless steel kitchen tools with 15 year guarantee **30% OFF**
Sunbeam **COFFEEMASTER** Reg. \$38.85 Sale **\$26.20**
Stainless steel matching 4 pc serving set
Reg. \$19.95 Only **\$14.50**
Sunbeam 12 inch automatic electric **FRY PAN**
Reg. \$26.95 Sale **\$18.50**
Sunbeam 11 inch automatic electric **FRY PAN**
Reg. \$23.95 Sale **\$17.50**
Sunbeam **MIXMASTER** with Juicer
Reg. \$48.50 Sale **\$34.95**
Sunbeam **MIXMASTER** without Juicer
Reg. \$45.00 Sale **\$32.87**

Dinner Ware

Loma Ware Original Pink Washable, color
CLOTHES HANGERS
Reg. \$15.95
SOCIAL STATIONER
DOLLS — Buy You enough to pay Regular \$9.00 Other Dolls Reg. \$8.
DINNER WARE — Aircraft
Reg. 29.95
ELECTRIC KITCHEN
PAPER NAPKINS — Colors
POTTERY — Balloons, flower d
Reg. \$36.00
GIFT ITEMS — Glass and crystal items are the chance to do at a real saving to you
POTTERY — by Bru



PHONE 7370

JOHN

OL'S FIRST ANNUAL

STORE WIDE

SALE OF VALUES

month sales, and pre-season sales. But this BIG JAMBOREE SALE tops all our other sales by a practically every item, many at below our cost, all at BIG BIG SAVINGS. Be here early to get

SALE STARTS
THURSDAY
FEBRUARY
19th
DOORS OPEN 8 A.M.
Be Here Early

JAMBOREE BARGAINS IN AUTOMATIC WASHERS AND DRYERS

DON'T MISS THIS

WAREHOUSE FULL OF
USED WASHERS

AUTOMATIC
Your Choice

\$25

Sorry, at these prices we can't deliver, bring your pickup

RCA Whirlpool Model ED40
DRYER
10 pound load capacity. Interior light. Temperature control. 60 minute timer. Lint trap.
Reg. \$199.95
sale price \$149.95

RCA Whirlpool BC50
Washer - Dryer Combination
10 pound capacity clothes washed and dried automatically. Fully automatic—fills, washes, drains, rinses, spins, excess water, then dries and shuts off, all neatly. Built in bluing and bleach dispenser. Heating temperatures. Three washing temperatures. Only 33 inches floor space.
Reg. \$449.95
exch. \$399.95

RCA Whirlpool
IMPERIAL DRYER
10 pound capacity. Porcelain enamel top. Matches DEJ9 Dryer. Magic minute rinse conditioner dispenser. 3 wash temperatures. 2 rinse temperatures. Wash and wear cycle. Lint filter.
Reg. \$289.95
exch. \$199.95

King chest type freezer
Reg. \$269.95
Exch. \$269.95

King chest type Freezer
Reg. \$250.00
Exch. \$250.00

Whirlpool 20 Cu. ft. freezer
Reg. \$429.95
Exch. \$429.95

4 CU. FT. FREEZER
Exchange \$279.95

Ware and Utensils

PLASTIC CLOTHES HAMPER
Reg. \$15.95
Sale \$11.95

PEARLWICK golden glow
Half Price

Christmas dolls now and save
on taxes! Betsy Wetsy doll
Sale priced at only **\$6.00**
going for just **\$5.66**

Stainless steel by Premier, One-piece
Sale price only **\$19.95**

WALL CLOCKS by Sunbeam
THIRD OFF

Table, Cocktail, Wedding, Asst.
Half Price

Mist, 8-place setting in Straw-
tion. Distinctive colors
Sale \$26.50

Special group of ceramics, milk
marked down to half price. Now
our Christmas gift buying early

of California **Half Price**

ICE CUBE TRAYS
Automatic ejector
Reg. \$3.50
While they last only 98c

RCA Whirlpool
"SEVENTY" WASHER
Holds full 10 pound load. Temperature control, electric door opener, Lint filter, Surlgator agitator, Console back.
Reg. Price \$299.95
sale price \$199.95

Westinghouse Space Saver
WASHER and DRYER
Full 8 pound capacity each machine.
You saw them on TV!
Pair \$519.90 regular price.
During this sale only .. exch. \$357.95

RCA Whirlpool
CUSTOM DRYER
Reg. \$199.95
exch. \$149.95
Full 10 pound capacity. Up to three hours drying time

RCA Whirlpool 24 Inch
AUTOMATIC WASHER
Full 8 pound capacity. Floor Sample. One Only!
Reg. \$219.95
exch. \$169.95

Kelvinator DEJ9 Dryer
Porcelain enamel top. Lighted console back panel. Wash and wear cycles. Three drying temperatures. 10 pound load. Lint trap. Inside light.
Reg. \$259.95
exch. \$199.95

Kelvinator Automatic Washer
10 pounds capacity. Porcelain enamel top. Matches DEJ9 Dryer. Magic minute rinse conditioner dispenser. 3 wash temperatures. 2 rinse temperatures. Wash and wear cycle. Lint filter.
Reg. \$349.95
exch. \$259.95

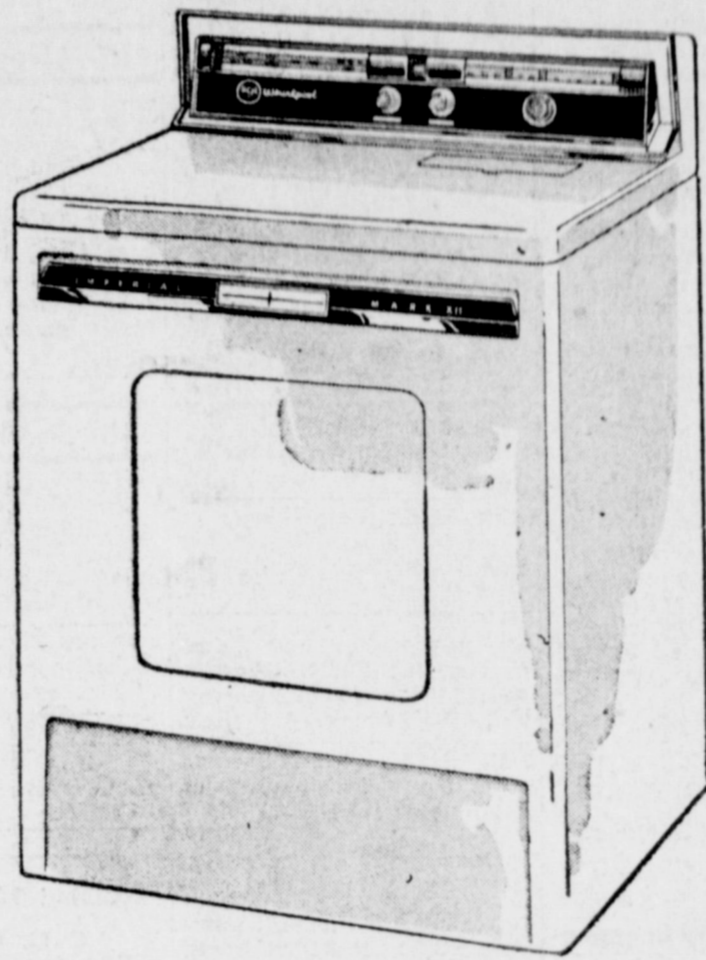

RCA Whirlpool Imperial Mark XII
DRYER
Porcelain top. Color key selection for different fabrics and cycling. Cycle tone sounds signal when drying is finished. Ultraviolet lamp for fresh air fragrance. Pushbutton door release. Console control panel. Interior light. Dries full 10 pound load.
Reg. Price \$319.95
Exchg. 219.95

RCA Whirlpool
IMPERIAL WASHER
Two speed, two cycle, for normal and delicate fabrics. Five water temperature, water level control. Lighted control panel. Porcelain enamel top. Lint filter. Whirlpool's famous Surlgator agitator. Washes full 10 pounds of clothes.
Reg. Price \$349
Exchng. Price \$249.95
Save \$100

TRACTOR TIRES

TRACTOR TIRES
We've got the hottest prices in town on tractor tires.
13x38 six ply first line tires
\$92.08 each
plus tax and recappable tire

GUARANTEED NEW TREAD TIRES

6.70x15 black wall.
Special price
4 for \$39.80
plus tax and recappable tire
Whitewalls \$1 each higher



BATTERIES
24 month guarantee 6 volt battery to fit any car
\$11.95 exchange
12 volt batteries, two year guarantee
Fit any car. **\$14.95 Exch.**

Hot Water Heaters
American glass lined 30 gallon
10 year guarantee
Reg. \$97.50
SALE \$64.95

Coronet Electric
TOASTERS Reg. 16.95, Sale **\$9.95**

Sunbeam Instant Coffee and
TEA MAKER Reg. 24.75, Sale **\$16.95**

RUBBERMAID DISHPANS
assorted colors
Reg. \$1.98
Sale \$1.00
WASTEBASKETS
assorted colors
5 gal. capacity Reg. \$2.98
Sale \$1.98
SPRAY PAINT
Sargent. In every color imaginable.
Big 16 oz. economy size Reg. \$1.39
Sale price at just 98c

Farm Labor—

(Continued From Page 1)

the Department of Labor met with the Domestic Farm Labor Sub-committee.

In this meeting the Department proposed that anyone using State Employment Service in the recruitment of domestic labor would be required to comply with certain standards of housing, transportation, wages and conditions of employment. These were new proposals and constituted an attempt by the Department of Labor to specify the conditions upon which a farmer could utilize migrant farm labor and would change the Texas Employment from a service agency into a regulating and controlling agency.

The above regulations were to be applicable to farmers or Associations who did not use foreign workers but did use the recruitment services of the Employment Commission for domestic farm workers, ("domestic" indicates American citizenship). For the employer of foreign farm workers these requirements were to be mandatory.

In addition to the above requirements, the Department of Labor proposed that the employer of foreign labor would be required to go a "reasonable distance" to recruit domestic labor and pay transportation costs to point of employment.

On completion of the job or contract the employer would furnish return transportation. The unbelievable gimmick in this was the fact that they defined "reasonable distance" in a way that would mean anywhere within the United States.

Refuse Endorsement
After the above proposals were presented to the Domestic Sub-committee, they were presented to the Mexican National Sub-committee and then in revised form to the full National Farm Labor Committee. All three committees refused to endorse the proposals in their entirety and requested that they be deferred for further study. The Department of Labor agreed to this but requested that the Mexican National Sub-committee meet with them in Los Angeles on February 28 to continue action on the proposals.

When you consider the combination of pressures and proposals being focused upon agricultural employers, to state that the prospects look bleaker for '59, may seem quite an understatement.

Maple News

by Mrs. Oran Reeves

Mr. and Mrs. Albert Smyer attended the funeral of her uncle in Ralls, a week ago Friday.

Mr. and Mrs. Ed Farris and Glenda spent the weekend in Coleman with their son and family, Mr. and Mrs. Jake Farris.

Mr. and Mrs. Foy Lewis visited Monday with their daughter,

ter, Wilene and her parents, Mr. and Mrs. Shepherd of Brownfield.

Guests in the Albert Smyer home last weekend were her parents, Mr. and Mrs. Allen and her brother and family, Mr. and Mrs. Dale Allen and children of Balmorhea.

Mr. and Mrs. Jake Burkett and baby and Mr. and Mrs. Cecil Mann and children of Portales, N. M., visited in the C. L. Taylor home Tuesday.

Mr. and Mrs. Guy Gattis visited their son, Mr. and Mrs. Tommy Gattis and boys of Griffith Sunday. They brought one of their grandsons home with them to spend a few days.

Mr. and Mrs. Albert Smyer spent Tuesday and Wednesday in Lubbock visiting his sister and family, Mr. and Mrs. Wayne Cash and children.

Cliff Phillips was released from a Lubbock hospital last week where he had been for over a month.

Mr. and Mrs. C. L. Taylor and Dorman visited in the home of their daughter and family, Mr. and Mrs. Cecil Mann and children of Portales, N. M., Sunday.

Shower
Mrs. Travis Kelley was honored with a pink and blue shower in the home of Mrs. John Tyson Tuesday afternoon. Refreshments were served to the guest by the hostesses, Mrs. R. L. Davis, John Tyson, Earl McCain, Tom Riddle, Kenneth Pyburn, Ed Farris, C. L. Long, Ted Simpson, Guy Gattis and W. H. Eubanks. She received many nice and useful gifts.

Mr. and Mrs. Truman Kelley and children of Amarillo spent the weekend in the home of their parents, Mr. and Mrs. John Tyson and Mr. and Mrs. Fred Kelley.



IT'S EASY TO WIN AN ARGUMENT IF YOU CAN GET THE LAST WORD IN FIRST

One of the chief reasons people who have us serve as insurance counsellors, recommend us to their friends; conscientious, efficient service.

Bobo
INSURANCE AGENCY
Phone 2640
Insurance & Abstracts
Over 30 Years Service in Muleshoe
BOBO BLDG. MULESHOE, TEX.



IT'S EASY TO BORROW FROM US
... EASY TO PAY BACK, TOO!

Don't strain to cover the amount of your taxes... our interest rate is so low, payments so easy, it will pay you to borrow from us. Sound credit... that's all it takes to borrow the amount you need here. And paying back is arranged to suit your monthly budget, comfortably. Call for an appointment or just come on in. Our courteous credit officers will be glad to help you.

PERSONAL LOANS AT LOW RATES

Muleshoe State Bank

Member Federal Deposit Insurance Corporation

SON - POOL

RE & APPLIANCE

MULESHOE

Coronation of Royalty Highlights Future Homemakers Banquet

Amid a setting of stars, moons, and cloud illusions, the Muleshoe Future Homemakers of America held their annual Sweetheart banquet Tuesday night.

The theme this year was "Twilight Time in '59". Colors of blue and silver were used to carry out the theme. Upon entering the banquet room all eyes turned to the royal throne where later in the evening the

for Area I first vice-president. This is the first time a girl from Muleshoe has ever been a candidate for an area office.

On the program was an instrumental by Jesse Hodge, a duet by Dessir and Bessie Pope, a solo by Lyndall Fletcher, and Linda Millen presented a trombone solo. The stage band presented several numbers. Bill Sheehan, District Attorney from Friona, gave an interesting talk.

The high point of the evening was the crowning of the Queen and King, Prince and Princess. Queen Nell Moore and King Ross Langham were escorted to the throne by Linda Landers and Dorothy Hickman. Crown bearers were Kippy and Carolyn Brock. The King and Queen were crowned by Mary Gross.

Princess Leland Dean and Princess Doris Gregory were escorted by Louise Stinson and Rhonda Johnson and they were crowned by Glennis Lowe. A piano solo was presented by Coralyn Hicks and the benediction was given by Charles Merritt.

Area Talent Viewed Sunday At Study Club Silver Tea Art Exhibit

More than 60 entries in painting form, a nice selection of china painting, including one place setting of bone china, several chop plates, and plaques, a group of oil painted photographs, and one group of water colors and charcoal work were viewed by many interested art lovers of this vicinity at the Silver Tea and Art Exhibit in the Muleshoe Country Club on Sunday afternoon sponsored by the Muleshoe Study Club.

The highlight of the showing was a collection of paintings of the late Alice Pinkney of Chester, N. J., sister of Carl Crawford. All the paintings were done in Europe in the 17th and 18th centuries.

Mrs. Lonnie Arnold had an interesting exhibition of two groupings—one group of paintings that would appeal to the feminine art lover and another grouping that was entirely masculine. Her talents vary from a sensitive Madonna to the West Texas scenery of windmills and cattle.

Bobby Myers and Jerry Mayo entered two entries each that were well received. Mrs. Ray Edwards showed a lovely hand painted clock and also a fruit panel done in oil.

There were two out of town entries; Mrs. Reagan Looney and Mrs. D. C. Looney of Bovina showed works done in oil.

Tish Slemmons Bishop showed a charcoal sketching that had won a first prize in competition and also an oil painting of great beauty.

Mrs. Blanche Lenderson showed her talents in several mediums of artistry. She exhibited a collection of water colors as well as heavy oils

and also an abstract painting which caused much comment.

Mrs. Cayle Reed won favorable attention with her painting of photographs. Mrs. G. T. Malby showed a collection of paintings done by her mother before her marriage in 1850 that were interesting.

Mrs. H. O. Barbour's entry was her china paintings. She showed one place setting of china from a whole set she has copied from imported Epaia china from Czechoslovakia in the pastel pattern.

Other entries were made by Mrs. Walter Witte who showed her wall plaques done in Dresden painting. Mrs. Arnold Gross and Miss Elaine O'More also contributed to the exhibit.

Mrs. Thurman White and Mrs. Gil Lamb presided at the silver service and served spiced tea and coffee, cookies, nuts, and mints, from a lovely table laid with a white cloth centered with an arrangement of pink sweetheart roses in a pink alabaster bowl flanked by pink tapers in crystal candelabra. Mrs. Verney Towns registered the more than 90 guests who attended, among them being guests from Tullia, Bovina, and Littlefield.

The committees who worked to make this affair a success were: refreshment committee, Ruth Williams, Jo White, O. N. Jennings; publicity, Ola Bell Lamb and Bernice Douglas; decorating, Morna Wagon, Jewel Anderson and Mildred Andrews; hospitality, Marie White, Morna Towns and Margaret Slemmons.

Mrs. Billy Stroud Honored Feb. 7

A bridal shower honoring Mrs. Billy Roe Stroud was given in the home of Mrs. Elmer Burris on February 7.

Hostesses for the occasion were Misses Jackie Burton, Janette Scarbrough, Charlene Volkman, Johnnie Burris, Mrs. Wilma Waddell and Mrs. Elmer Burris.

The sewing table was decorated with an arrangement of red carnations and white stock. Red hot punch and cookies were served to the 30 guests who called.

Newly-Weds Fed at Lazbuddie

Using a Valentine theme, the colors of red and white highlighted a bridal shower honoring Mrs. Jimmy Hawkins, the former Johnnie Nowell, Wednesday, February 11 at 2 p.m. in the Fellowship Hall of the Lazbuddie Methodist church.

Guests were registered by Miss Clo Ann White in a red velvet heart shaped guest book. Covering the serving table was a lace tatted cloth over white. Large red and white lace net hearts were arranged around the two 3-branched candelabras holding white candles. Miniature bride and groom stood in the center of the table before a large lace heart, holding the inscrip-

tions, "Johnnie and Jimmy, January 24", the date of their wedding. Corsages of kitchen utensils tied with red satin bows arranged around the room completed the red and white theme. These were presented the honoree after the shower.

Hostesses were: Mmes. J. D. White, Gordon Duncan, Bill Brown, Willie Steinbock, Ira Wimberley, Raymond Green, Barney Floyd, Theron Vaughn, Eulan Parham, C. D. Gustin, and J. D. Carpenter.

Attending were Mmes. Ed Steinbock, Virgil Teague, Frank Hinkson, Elbert Nowell, John Gammons, Joe Briggs, Fred Gallman, Leonard Smith, and Debbie, Leland Gustin, Donald Runyon, Junior Stout and Dana of Plainview, Jack Smith and Jack Finley, N. M. McCurdy, Ray Lawhorn, James Cole, Claude Blackburn, Abe Mailouf, Ernest Nowell and Mrs. Arnold Peterson of Lubbock. Also Misses Janice Oliver, Mona Hall, Clo Ann White, Kay Ann Smith, and Jan Nowell, and the hostesses.

Many others sent gifts who were unable to attend.

WMS Entertain Seniors of '59

The Senior Class of '59 were honored with a Valentine Banquet on Thursday night by the WMS of the First Baptist Church. This is an annual affair looked forward to each year.

Dr. Henry Eason, head of the drama department at Wayland College, was the speaker. Special music was rendered by the following students of Wayland: Joe Peterson, soloist; Dan Kelly, trumpet solo, and Bob Brian, piano.

Mrs. Verney Towns, WMS president, gave the welcome and Sandra Allison, president of the senior class, gave the response.

The tables were decorated in the Valentine motif and a delicious meal was served to the 100 who were in attendance.

Mrs. Panter Entertains

Mrs. Jennie Panter was hostess for the meeting of the Half Century Club on February 12 in her home. A delicious luncheon was served followed by cards and visiting.

Those present were: Sally Harden, Birdie Paul, Hazel Farrell, Sweetie Johnson, Alice Mitchell, Mattie Duke, Lula Kistler, Tillie Martin, Anna Moeller, Lois Schoenberger, Pearl Moore, Beulah Charles, Laura Gilbreath, Molly Jones, Mary Young, Myrtle Harper, Leota Witterding, Hertha Walker, Mae Witterding, and one visitor, Yula Wiggins, a former resident of Muleshoe.

The next meeting will be in the home of Mrs. Fred Johnson on March 12 with Mrs. Lois Schoenberger as hostess.

WORDS OF THANKS

May we take this means of saying "Thanks" to the many friends, neighbors, and all concerned. Who were so gracious to us in the way of help. For the food, flowers and cards during the illness and passing of our mother and grandmother, Mrs. Mandy Actkinson. Troy and Theo's families.

CARD OF THANKS

I take this means to thank our many friends, the blood donors, those who sent donations, flowers, letters, cards and the prayers offered in my behalf. And to those who visited me while in the hospital and since I came home.

ARTHUR ASKEW
11p.

HI-LO PIANO CLUB TO MEET

The Hi-Lo Piano Club will meet on Monday evening, February 23 in the Fellowship Hall of the First Methodist Church at 7:30 p.m. Roll call is to be answered by naming a Stephen Foster song. The hostesses for this meeting will be Mmes. Al Griffin, Morgan Locker, Bob Byrd, and Leon Lewis.

REAL ESTATE & INSURANCE

Farley Insurance Agency

Over Bank, Muleshoe, Texas

AUTO FINANCING — FARM AND CITY LOANS

SERVICE BEYOND THE CONTRACT

Office Phone 7279 — Residence 9-0343



Kay Whitney
By Houston

5.98

Shirtwaist Checkster

Enter... efficient in an Arnel-cotton shirtdress with wing collar and roll-cuff sleeves. Pivot... pretty in a full, full pleated skirt. Exit... holding interest as you go, a column of expensive looking back-bodice tucks, fashionably accented by buttons and bows.

Sizes: 10 to 18
12½ to 20½

Colors: Red Navy

Cobb's

Only Lincoln's clean and beautiful lines surround you with more honest space inside

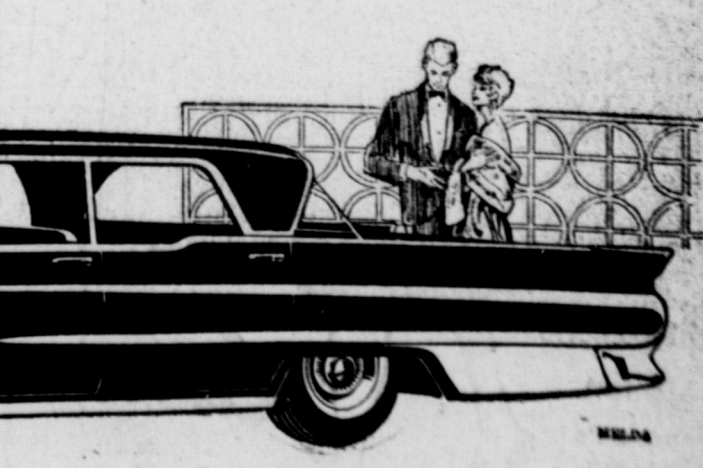

Before you decide on any fine car, step inside and test it for comfort and space, front seat and back. You'll find that Lincoln's wider doors let you walk in without jackknifing. You'll discover that Lincoln's higher seats let you sit comfortably. You'll feel the difference in leg room, hip room, and shoulder room. For distinctive styling, limb-stretching comfort, make your next fine car Lincoln.

Lincoln for 1959 Classic beauty—unexcelled craftsmanship

MULESHOE MOTOR CO.

Phone 2510 AT THE CROSSROADS

PHILCO DUOMATIC

IT'S A WASHER!
IT'S A DRYER!
IT'S 2 IN 1!



ONLY 26¾ INCHES WIDE FITS ANYWHERE A WASHER WILL!

PHILCO-BENDIX CE-794

GAS OR ELECTRIC Washes and dries full family size load in as little as an hour. Washes cleaner, lint-free... dries fluffier, wrinkle-free. Safe for all fabrics.



NEW '59 PHILCO DUOMATIC ONLY \$389.95

Deluxe features... fully automatic... safe for all fabrics. Washes and dries full family size load in as little as an hour! PHILCO-BENDIX CE-792.

E. R. Hart Co.

Phone 3300 Muleshoe

Facial Program Held By E. S. A.

Following the business session of the regular meeting of Epsilon Chi chapter of Epsilon Sigma Alpha on February 11, Miss Ginger Gaede presented an interesting demonstration and talk on facials.

Refreshments were served by hostesses Bill Ed Jones and Charlie Hanks to Ginger and the following members: Cookie Bumert, Iva Gaede, Janice Gaede, Betty Glaze, Jane Griffiths, Maurine Hooten, Mary Moore, Marjorie Precure, LaVern Winn, Anna Copeland, and Ann Alford.

COTTON LOAN EQUITIES

WILL BUY SOME GRADES and STAPLES
1958 COTTON LOAN EQUITIES

WALT COLBERT
OFFICE AT EDWARDS GIN
MULESHOE, TEXAS

Say, Mr. Fertilizer User:

DON'T BUY ANY FERTILIZER UNTIL YOU

GET OUR PRICES ON ARMOURS

ARMOUR is now making a balanced product called

VERTAGREEN

containing all trace elements our soil needs.

Here is A Statement From A Neighbor at Plainview:

We applied Vertagreen to test plots of cotton and maize and to 132 acres of onions. The onions yielded more than any in our area — up to 900 bags per acre. On 3.8 acres of cotton we yielded 4188 lbs. of good staple lint which sold for 10c per pound more than unfertilized cotton, which yielded only 624 lbs. per acre. On 12 acres of maize, the average was more than 7,000 lbs. on two irrigations.

Hollis Browning, Plainview, Texas

Buy Your Fertilizer In Branded Bags Made By An Old Reliable Manufacturer

SEE BUDDY BLACKMAN or ROLAND McCORMICK

About your fertilizer needs, or call us at 9-1560 and we will come and talk over your needs with you.

Gilbreath Seed & Grain Co.

PHONE 9-1560

MULESHOE

Billy R. Stroud - Lorraine Crawford Exchange Wedding Vows January 24

The Rev. E. K. Shepherd officiated at a double-ring ceremony uniting in marriage Miss Lorraine Crawford to Mr. Billy R. Stroud in the parsonage of the First Baptist Church on January 24, 1959 at 10 a.m.

The bride is the daughter of Mrs. Ruby Crawford of Muleshoe and Hut Crawford of Claremore, Okla., and the bridegroom is the son of Mr. and Mrs. Roe Stroud of Muleshoe.

Given in marriage by her father, the bride wore a dark blue cashmere suit with mink collar complimented by a blue satin hat and corsage of white carnations sprayed with pink. For something old, the bride wore a single pearl on a gold chain, "something new" were her shoes, "something borrowed" was her suit, and her hat was "something blue."

Rufus Gilbreath served as best man and Miss Jackie Burton was maid of honor. Miss Burton wore a grey suit styled with a box jacket and black accessories.

The mother of the bride chose a beige knit suit with black accessories and the groom's mother wore an orchid suit and corsage of carnations.

Following the ceremony, a wedding reception was held in the home of the bride's mother. The serving table was laid with a lace cloth and the white four tiered wedding cake was decorated with blue

and topped with a miniature bride and groom. The punch was served from a milk glass punch bowl.

Out-of-town guests were Agnes Frye, aunt of the bride of Amarillo, Mr. and Mrs. Doug Ruby, aunt and uncle of the bride of Earth, and Miss LaQuita McCool, cousin of the bride of Earth.

Mr. and Mrs. Stroud took a wedding trip to Amarillo and Albuquerque, N. M. Mr. Stroud has reenlisted in the Navy for six years and plans to make the Navy his career. He will be stationed at Long Beach, and Mrs. Stroud will accompany him.

Marson Circle Study Alaska

The B. W. C. of the Trinity Baptist Church met on Monday evening in the church annex and decided to name their circle "The Marson Night Circle". Their program was on missionaries in Alaska.

The members present made plans for the week of prayer to be in March. Those present were: Ruth Roberts, Laurine Quisenberry, Inez Nicewarner, Rose Sain, and O'Pilly Otwell.

Mrs. Carter Is Honored On Birthday Sunday

Mrs. Rufus Carter was pleasantly surprised by her neighbors on her birthday Sunday, when several ladies of the Lazbuddie community painted her kitchen, service porch and refrigerator as a present to her.

In addition, the ladies also prepared and served dinner with Mrs. Carter as honored guest.

Ladies participating were Mrs. Eugene Martin, J. Black, Glen Stevens, Odie English, and Thurlo Branscum.

Progress News

The Methodist ladies met in the Cleburne Gray home Friday, February 13 to observe the world day of prayer. They enjoyed a good program and all the ladies were served cake and coffee.

Fellowship Night Following choir practice Wednesday night the group met in the Fellowship Hall for

games and refreshments. Every one reported a good time.

Mr. and Mrs. R. M. Gibson visited up near Amarillo with their children over the past weekend.

The WMU ladies met Monday at 2 o'clock, with eleven members and two visitors. Mrs. Ruth Blair taught the book, "Ways of Witnessing". The Sunbeams and G. A.'s met at 4:30 for their program with their leaders, Mrs. Mary Marrow, Mrs. Billie Downing, and Mrs. Russell Timms.

Attending Wedding Mr. and Mrs. Ross Goodwin, Jana and Richard, Mr. and Mrs. Spencer Beavers and Chester Clay of Muleshoe, Mr. and Mrs. Jimmie Presley and Sherman Weidon, Mrs. Jane Beavers of Earth and Mr. and Mrs. Sherman Sweatmon attended the wedding of Barbara Fairchild and L. H. Wall, Jr. in Crowell, February 14.

Mr. Wall is the nephew of Mr. and Mrs. Sweatmon and Mrs. Beavers.

Mr. and Mrs. Paul Armstrong and children visited in Lubbock Sunday.

Mr. and Mrs. Marvin Gaddy moved to Lazbuddie this week, so they would be near their farming land.

Rev. and Mrs. C. C. Lamb enjoyed a visit this past week from the grandchildren. Their mother, Mrs. Jack Lorant, of Levelland, came up Sunday to get the children.

Friends of Mr. and Mrs. Owen C. Powell have received word from them, and Mrs. Powell is doing fine. They are still on their vacation.

Mr. and Mrs. Bill Aylesworth and children have moved to Lazbuddie, where Bill is employed.

Mr. and Mrs. J. D. Gray and sons visited Mr. and Mrs. Luke Metcalf and sons near Friona Sunday. Mrs. Metcalf has been in the Friona Hospital, but has been dismissed and is able to be home.

Mr. and Mrs. Ell Northcutt and Kenneth returned this past week from a three weeks stay at Truth or Consequences, N. M.

Enochs News Events

Mr. and Mrs. Calvin Coley of Muleshoe spent Sunday with her brother and family, Mr. and Mrs. J. J. Brackman.

Those visiting in the home of Mrs. Joe Speck were her children, Mr. and Mrs. Willie Speck and sons of Lubbock; Mr. and Mrs. Wendel Speck of Bula, and Mr. and Mrs. Doyle King of Muleshoe.

Mr. and Mrs. Burley Roberts of Muleshoe spent the weekend with her folks, Mr. and Mrs. R. P. McCall.

Mr. and Mrs. H. H. Snow spent Wednesday night in Hereford visiting her sister and family, Mrs. James Cash.

Tommie Forbes was on the sick list Monday morning.

The WSCS held their regular meeting at 5:30 Wednesday evening. Their study is on "Middle East Pilgrimage".

There were five present at their last meeting. They ask all ladies to be present at these meetings.

Mr. and Mrs. Bob Newton are attending a ginning convention at Galveston this week. They will be gone about a week.

Mrs. J. J. Brockman and Mrs. Calvin Coley of Muleshoe were in Lubbock Friday.

Mrs. James Cash and daughter, Ellen, and son, Gale, of Hereford visited in the Dutch Cash home Wednesday. Also visited her sister and family, Mrs. Edward Crume of Bula.

Mrs. L. G. Harris is in the Muleshoe Hospital. She is better and will probably get to come home Tuesday.

Mr. and Mrs. W. W. Couch of Muleshoe ate dinner with the R. P. McCallis Saturday.

Family Dinner Mr. and Mrs. C. E. Seagler had as their guests for a turkey dinner Sunday noon, their daughter, Janell, and a friend from ENMU, Mr. and Mrs. Robert Geirge of Lubbock, and Mr. and Mrs. E. N. McCall and Dolores of Enoch.

Mr. and Mrs. Carrol Pearson attended the funeral of Tiny Lewis' granddaughter, Friday, at Muleshoe.

Mr. and Mrs. A. D. Hallford visited their daughter, Betty,

who is attending Wayland College at Plainview, Saturday. Also attended a basketball game. Betty plays with the Flying Queens.

Billy James Fowler is gone to San Antonio with the FFA boys from Three Way school.

Mr. and Mrs. A. N. Underwood and daughter Kay, and Mr. and Mrs. Bud Dailey of Levelland, visited in the D. S. Fowler home Sunday.

Mr. and Mrs. Zed Roberson, Bro. and Mrs. Ray Forbes, and Mr. and Mrs. D. S. Fowler attended singing in Morton Sunday afternoon. There will be singing at the Bedwell home in Morton Tuesday night.

Mr. and Mrs. Zed Roberson met their daughter and family, Major H. L. and Mrs. Harrell and family, who has been stationed in Japan for the last 2 1/2 years, at the Lubbock Air Port Sunday night. The grandparents had never seen their grandsons, Jeff and Steve. The father is in the Air Force, and they will be stationed in North Carolina.

Three Way News

by Mrs. Frank Griffith

In the district basketball tournament at Bledsoe last week, the Three Way girls took second place. They were defeated by Bula. The boys, undefeated in conference play, lost the final game of the tournament to Pep. The two teams will play the tie off this week to determine district winner.

The FFA boys and their sponsor, Mr. West, left Saturday night to attend the Fat Stock Show at San Antonio. Garvin Long and George Tyson drove the school bus.

The women of the Home

Demonstration Club worked on the drapes for the club house last week. They plan to work several days this week.

W. C. McCelvey, Jr., visited his parents at Lubbock Saturday.

Mr. and Mrs. Mickey Sowder and children of Lubbock visited her parents, Mr. and Mrs. Cecil Cole the past weekend.

Cliff Phillips was released from a Lubbock hospital last week. He had been hospitalized 42 days, due to a lung infection.

Mrs. Adolph Wittner visited her sister, Mrs. Roland Nitchner in a Tahoka hospital last week. Mrs. Nitchner is the former Willma Emmerson, daughter of Mr. and Mrs. Benny Emmerson.

Mrs. Tommy Galt was hostess to the Three Way WSCS at a breakfast in her home Monday. Following the meal of bacon, eggs, hot biscuits, and coffee, the group continued their study of the Middle East, led by Mrs. Cass Stegall and Buck Ragsdale.

Mr. and Mrs. Frank Griffith and Mrs. Florence Bailey visited relatives at Shallowater Monday.

Visiting in the H. W. Garvin home the past weekend were their nephew and family, Mr. and Mrs. J. D. Harris of Dove Creek, Colo.

Mr. and Mrs. Tommy Durham and children of Slide, visited last week with Mr. and Mrs. George Tyson. Mrs. Durham is the former Mary Catherine Tyson, daughter of the George Tysons.

All-district basketball players from the Three Way teams are Jane Garvin, forward, and Nan Johnson, guard. Kenneth Sims, Leslie Fine and Mike Pollard were named on the boys team.

The Three Way Baptist church will host the West Plains Association Workers Conference Friday, beginning at 10 a.m. Rev. E. K. Shepherd of Muleshoe is the main speaker.

A group training school for Sunday school teachers is in progress at the Maple Baptist Church.

Mrs. W. L. Black and granddaughters of Portales visited Mrs. Frank Griffith Sunday, while Dr. Black was in the community on a call. The Griffiths and Blacks were neighbors at Portales several years ago.

HAVE NEW DAUGHTER Dr. and Mrs. George Chambers are the proud parents of

a baby girl born on Sunday afternoon, February 15. The young lady weighed 6 lbs., 9 ozs., and has been named Joan.

HAVE OUT-OF-TOWN GUESTS OVER WEEKEND Mr. and Mrs. Julian Lemau had several out-of-town guests in their home over the weekend: Mr. and Mrs. Arthur L. Welch and children, Katy and Lee of Albuquerque, N. M.; Laurenette and Henry Williamson of Dalhart, and the Dick Perrins of Littlefield.

VISITING PARENTS Mr. and Mrs. Charles Thomas of Albuquerque, N. M., were here over the weekend visiting his parents, Mr. and Mrs. A. D. Thomas.

Muleshoe Chiropractic Clinic

Dr. Brooke Green, Director

South of Courthouse

Muleshoe

ARTHRITIS

TO WHOM IT MAY CONCERN.

In 1945, I was given a medical discharge from the Army because of nervousness and arthritis. I tried the usual treatments and spent considerable time in Veterans Hospitals without obtaining relief. The arthritis affected my entire body to some degree and was particularly severe in my arms and shoulders, so much that I could hardly drive a car or tractor. I even had difficulty in feeding myself. These conditions were becoming progressively worse until in desperation, I took the advice of friends and consulted Dr. Brooke Green of the MULESHOE CHIROPRACTIC CLINIC. Dr. Green made a chiropractic examination including spinal x-ray pictures and nerve test analysis. Dr. Green explained the spinal X-rays which showed a misalignment of the vertebrae of my spine and how this was causing pressure on the nerves and spinal cord. After a few adjustments I began to respond and now after several weeks I feel that I have made very good progress toward regaining my health.

I have given the above affidavit in the hope that others may benefit as I have.

Signed, JACK WREN
Friona, Texas

SWORN TO AND SUBSCRIBED BEFORE ME, A Notary Public, in and for Bailey County, Texas, this the 22nd day of January, A.D. 1959.

L. S. BARRON
Notary Public, Bailey County, Texas

SEAL



MULESHOE, TEXAS



Silkalene
Cotton.
adorable
drippy

"white collar"
fashion

\$14.95

KABRO of Houston sends you off to class or office looking as trim and pretty as can be, with this small novelty striped print cotton. The skirt is full with soft unpressed pleats all around back and front, and tiny buttons march down the front. Brown, navy or black. Sizes 5 to 15.



Kabro
of Houston
Spring Basic
2 piece suit
combed cotton
\$16.95

KABRO of Houston brings you a smart two piece suit with softly fitted jacket that extends into a peplum in back, has deep soft Pleats for a blouson effect. Wear it as a dress to class or office, wear it traveling. It's a marvelously versatile fashion. Brown, blue, rose. Sizes 8 to 16.

IRRIGATED LAND RANCHES
LOANS
Clyde A. Bray
Realtor
"THE LAND MAN"
Highway No. 214 and 84
P. O. Box 243 Phone 9-1910
Muleshoe, Texas

ANNOUNCING.....
Purchase of the
CLYDE BRAY
INSURANCE AGENCY
And removal of office to
105 E. Ave. B
Writing all lines of Insurance -Representing Old Line Stock Companies only.
Trained in one of the largest insurance schools in the nation. Several years of Agency experience.
Consult Me For Your Every Insurance Need
JENNINGS
INSURANCE AGENCY
Muleshoe Texas

SEE IT NOW! THE ALL-NEW

Galaxie
with Thunderbird Elegance
Ford size and savings!

More than just a new model...
a totally new luxury car in the tradition
of the Thunderbird
and with a low Ford price



The Galaxie - You can see its Thunderbird kinship in every all-new line

This is the newest! Be ready to change your ideas on how a low-priced car should look... on how a fine car should be priced!

From that new, clean-cut unmistakably Thunderbird roof... to the Thunderbird elegance of its interior... this Galaxie fairly breathes distinction. It even offers you Thunderbird ease of handling and Thunderbird V-8 "GO."

But, luxurious as the Galaxie is... it's Ford in price... and Ford in 6-passenger size. Come in today. See how new... how fine a low-priced car can be.

See the world's most beautifully proportioned cars...
59 FORDS
at your FORD DEALER'S

Muleshoe Motor Co.

Phone 2510

AT THE CROSSROADS

Muleshoe

New Piggly-Wiggly Supermarket Opens Friday



M. E. "Red" Simmons
Manager



Carl Ellington
Market Manager

The new Piggly Wiggly supermarket in Muleshoe makes the 18th of a group operated on the South Plains by Davis and Humphries.

The firm has grown to this size since J. M. Davis and W. E. Humphries entered the grocery business in East Texas in 1911. After 12 years of operation there, the partners decided to move west and established the first Piggly Wiggly market in Lubbock in 1924.

M. E. "Red" Simmons is store manager of the Muleshoe Piggly Wiggly. Carl El-

Mr. Cotton Farmer

May We Recommend The WET ACID PROCESS As The Process To Be Used In Chemically Delinting Your Cotton Seed — HERE'S WHY —

1. Seed stays in contact with the acid for a period of 30 seconds or less.
2. Water is used as a neutralizer.
3. Does not eat the bags.
4. Wet and green seed can be safely delinted.
5. Seed can be safely stored and used for a period of several years.
6. Does a more thorough job on angular leaf spot and other seed borne diseases.
7. Heat is used only to dry the seed after the acid has been washed off.
8. Planting 12 lbs. per acre the cost is less than 10¢ per acre more—using wet acid.
9. More uniform planting.
10. More even stand.
11. Quicker emergence.
12. Plant faster.
13. Get bigger yields.
14. Gravity table floats out weak seed.
15. Treating prevents seed rotting even in cold damp weather.
16. No sticks, stems, or lint to clog the planter.
17. In warm soil seed will sprout in 12 hours. A stand in four days.
18. Less moisture required for germination.
19. For only 1 lb. of lint cotton per acre, you can chemically delint your cotton seed, using the safe Wet Acid Process.

For An Appointment Call The —

Hub Delinting Plant
Phone Hereford, Texas
HUB 2705 (Collect)

Or bring your seed. We have a saw plant in connection with our acid plant.

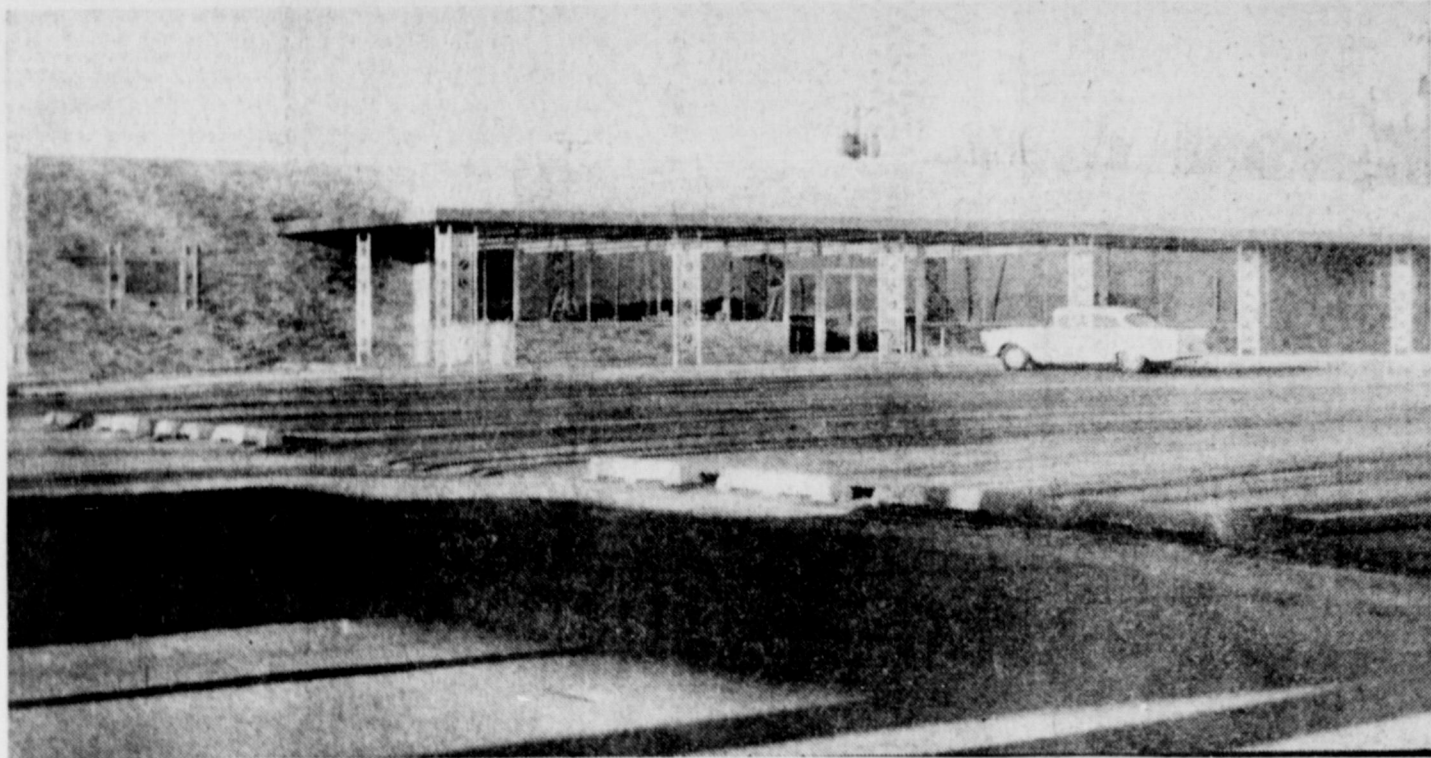

NEW
PIGGLY WIGGLY
STORE

which formally opens this weekend at West 4th and Clovis Road. Decorations carry out the Muleshoe theme, with black mule shoes against white wrought iron columns and frames for special sale items. — Journal Photo

Ellington is market manager. Simmons has been with the organization for nine years. Ellington for nine years also.

There is simply no more modern, nor more complete grocery market to be found anywhere.

"The most beautiful shopping area in the West"—that is what folks will be saying about the newest Piggly Wiggly. No wonder, for in this building, which will cover more than 16,000 square feet, (it measures 140 by 118), you'll find the latest in store fixtures and decorations, as well as unusual features such as sound system for store-wide paging, and mechanical air conditioning to produce an ideal year-round atmosphere.

Ultra-modern in design, the building will be bordered by a parking lot which accommodates 135 cars. The lot will be paved, marked, and mercury vapor-lighted.

Pleasing to the eye, both outside and in, the supermarket will have pastel-colored refrigerated cases in the frozen foods department; plus giant gondolas for more convenient displays; 61 feet of both self service and "butcher serviced" meat counters.

Company is the intended keynote in this store from a special station where customers may check empty bottles and collect for them before shopping to six motorized check-out stations for faster service. A continuous belt moves groceries out of the checker's way to the sack boy who takes them to the car. Also covered, lighted walkways along the building front protects against the weather. To top it all off, a superb Kiddie Corner will be provided complete with TV so mothers can bring their young ones and shop in peace.

The building is constructed by Tidmore Construction Company of Lubbock and owned by Doc Wilbite of Muleshoe.



INTERIOR
OF
NEW STORE

showing the long expanses of merchandise aisles with the beautifully decorated frozen food section in the background. Lighting is furnished by storewide rows of fluorescent ceiling lights. — Journal Photo

You'll never know what a field can yield until you use RAINBOW



Do you really know what sort of yields your land might produce with the right fertilizer?

You won't know for sure . . . until you use the best in premium fertilizers, Rainbow Plant Food. Rainbow is several cuts above anything you've ever used before . . . tailored for your soils and crops, scientifically designed to

feed crops all season long.

Here's an easy way to find out for yourself how much difference Rainbow can make in yields and profits. Put Rainbow on your own soil this year. See how much more a field can yield . . . when fertilized with Rainbow Premium Plant Food. Call us for the full details.



PLANT FOOD DIVISION
INTERNATIONAL MINERALS & CHEMICAL CORPORATION

Plant Location: FT. WORTH, TEXAS

SECTION TWO - 8 PAGES

The Muleshoe Journal

The Muleshoe Journal

Thursday, Feb. 19, 1959

Farm News - Sports
Editorial Page - Features

Giant Cheese Will Provide Sample Taste

How'd you like to see a single cheese which weighs over 500 pounds? Well, there's one on display at the new Piggly Wiggly Super Market in Muleshoe. Visitors to the Piggly Wiggly opening are being invited to sample its tangy, sharp, cheddar taste. After an expected record-breaking opening-day crowd, there'll still be hardly more than a comparative nibble missing from the mammoth cheese.

The Wisconsin Cheddar Cheese was manufactured by Kraft and Company. Over 5500 pounds of milk were required to produce it. That took 286 cows belonging to 22 farmers, grazing on 1980 acres of land.

The man-hours which went to produce this one cheese include 176 hours put in by the farmers, two and a half hours

labor for trucking, and 14 hours by workers who manufactured the cheese. This particular cheese, of the Wisconsin Cheddar variety, was made last year in order that it would have the finest quality and tang.

Customers purchasing pieces of the giant cheese will get the piece they buy free if they guess the weight of it.

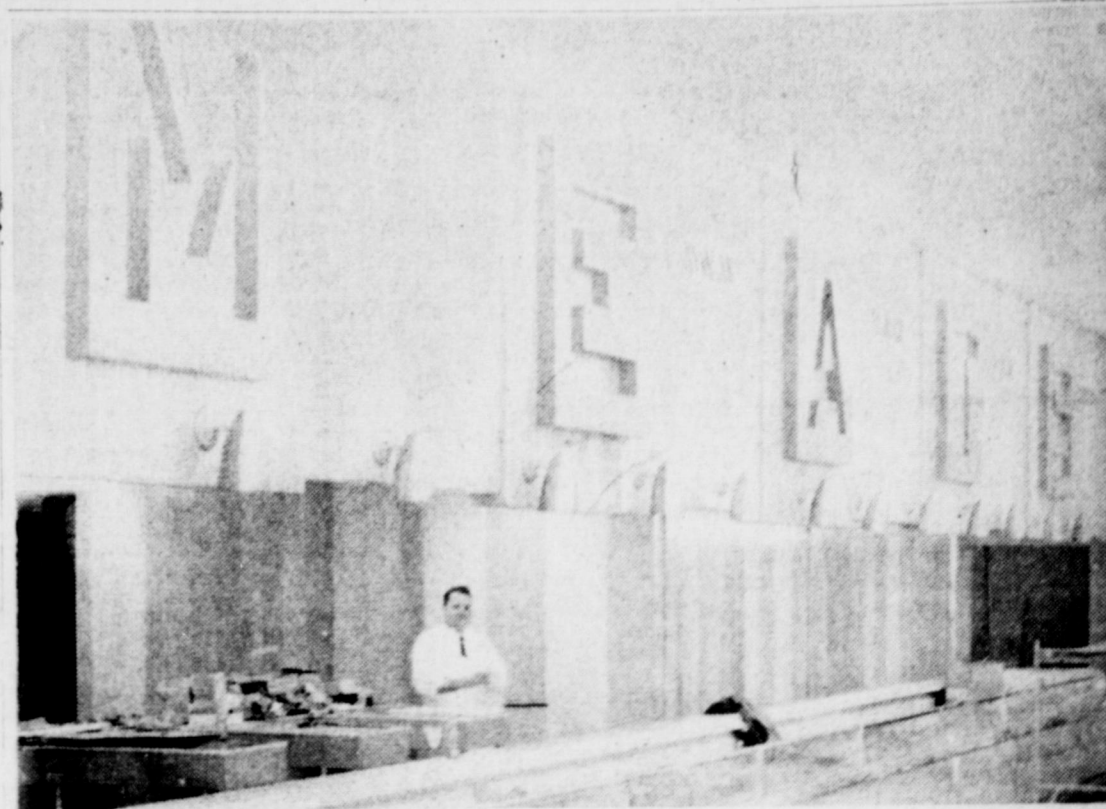

MEAT
DEPARTMENT

of the new Piggly Wiggly supermarket. The large letters are cut out against a background of pink and brown, above the long self service counters. Odean Heard is shown here. — Journal Photo

So fresh, white,
smooth-blending...
BEST for
everything you bake!



SAVE 15¢

with coupon below on 5-lb. or larger size
Pillsbury's BEST Flour

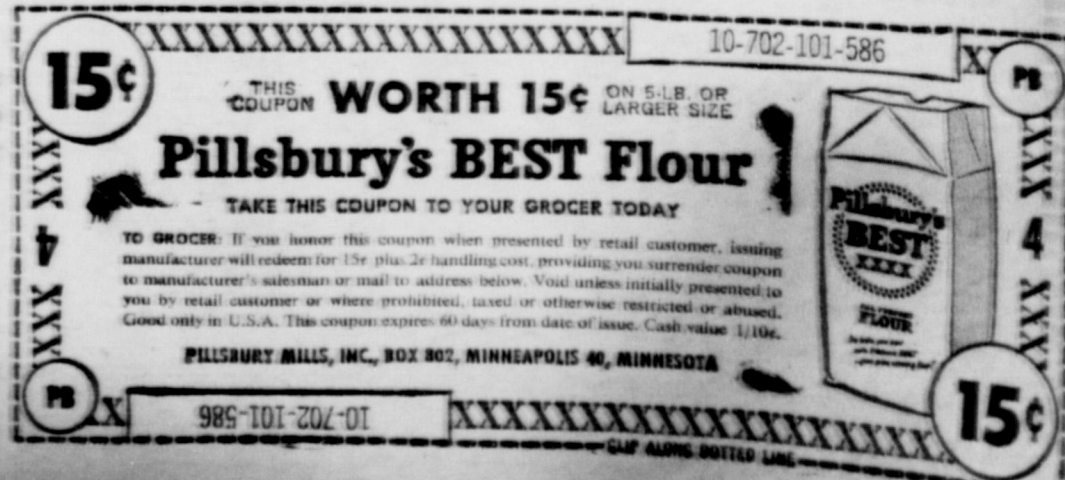

FOR YOUR PRESCRIPTION TO BE
- FILLED RIGHT -
— HAVE THEM FILLED BY —

**DAMRON REXALL
DRUG STORE**

WE FILL ANY DOCTORS PRESCRIPTION
THE MOST COMPLETE PRESCRIPTION
DEPARTMENT IN WEST TEXAS

The Muleshoe Journal

DEDICATED TO THE PROGRESS AND DEVELOPMENT OF BAFFIN COUNTY AND THE GREAT MULESHOE COUNTRY

Published Each Thursday At 304 West Second Street, Muleshoe, Texas

And entered as second class matter at the Muleshoe Post Office under the Act of Congress, March 3, 1897.



J. M. Forbes, Publisher
 Carrol Pouncey, Editor
 Marion Waggoner, Advertising
 Waneen Ragsdale, Society Editor
 Mrs. J. M. Forbes, Business Office
 Mrs. Polly Ottwell, Bookkeeper
 H. B. Flanagan, Mechanical Supt.
 Claude Locke, Ingle Gatewood, Prod. Dept.

Subscription Rates
 Immediate Territory \$3.00 Per Year
 Out of Territory \$3.50 Per Year
 Advertising Rate on Application

BABSON DISCUSSES... Missiles and Public Utilities

Babson Park, Mass., Feb. 19—The newspapers carry much news regarding missiles and rockets. This news is of interest to the many industrial plants which make parts for such missiles. A list of the leading companies in this field whose stocks are listed on the New York Stock Exchange will be sent free of charge to any reader on request. However, notwithstanding the Washington releases on missile contracts, the corporations which have the government contracts derive very little profit from such business. I am not now recommending investment in any of these.

Of course, we should all be interested in missile experiments and in space studies. It is too bad the Russians got a head start on us. It is utterly foolish, however, to state that "it will take two to three years" for us to catch up with Russia. Such reports are being put out by manufacturers as propaganda to get greater appropriations. President Eisenhower knows this and will not be fooled by them.

Importance of Anti-Missile Missiles
 It is well for us to have "surface-to-surface", "underwater to surface", and "air to surface" missiles which can hit a given target 500 to 2500 miles away. These are as im-

portant as guns, cannons, submarines, and airplanes; but they are for offensive warfare. It seems generally understood that the United States is in no mood now to start a World War. This also probably applies to Great Britain and France. Whether or not Germany will wait for Russia to strike first is another question. The above means that the important weapon, from a defense standpoint, is an anti-missile missile. This is a missile which can be fired to head off and destroy any approaching missile being fired at our cities by an enemy. Even though we would not start a war with Russia, we would immediately go to the help of any free nation—including Germany—which Russia might attack. We then would be subject to bombing. Hence, a defense against such missiles is an absolute necessity. But today we hear or read very little about such protection as anti-missile missiles.

Propaganda Is Usually False
 This is especially true of the attempt to scare the American people by saying it will take us 3 or 4 years to catch up with the Russian scientists. But let me comment on this 3 to 4 year propaganda. All research men know that TIME is an impossible factor to judge

with regard to discovering the solution to any scientific problem. It may have taken the Russians four years to reach their present efficiency with missiles; but the physicists and engineers of some other nation may make a discovery in 30 days which will put them ahead of Russia. Most great inventions have come from a sudden idea. Furthermore, Russia may not now be ahead of us in anti-missile missiles. No nation yet has the protection desired from such missile attacks. Yet this is the important discovery which the world is awaiting. Some Washington friends may tell you, "We have such an anti-missile missile; but the data are 'classified or secret'." Don't believe them. The experiments by most nations with anti-missile missiles are known throughout the world. They cannot be kept secret, except possibly by Russia in Siberia. I wish to drive home to readers of this column that no country—including Russia and Germany—will start World War III until it has discovered a means of preventing destruction by enemy missiles. Our Defense Department should give priority to such work rather than to shooting around the moon.

Electricity From The Air
 Notwithstanding the above, I am greatly interested in learning more about space. My studies with gravitation make me believe that if two wires are carried up through space a certain distance, we could so utilize the atomic heat from the sun as to produce or collect electricity directly without the need of generators on the earth. I am certain the time is coming when our great public utility stations, instead of burning oil or coal, will have great "wires like lightning rods" extending up into the air. This is what Benjamin Franklin visualized over 200 years ago in 1752. The space experiments now in process will surely find the answer. Neither Russia nor Germany is talking about them; but some nation—possibly France—will find the answer.

Sir Isaac Newton (whose library we have at Babson Institute, Babson Park, Mass.) learned that gravity could bend a line or keep it upright. Space experiments are finding out what gravity will do after a missile pierces the gravity barrier. It then is pulled to the moon or sun automatically without power. Dr. Albert Einstein had all this in mind when he insisted that Electricity, Gravity, Magnetism (and in his last days he added Love) all come from some outside force and are interrelated. I wish that Benjamin Franklin, Thomas Edison, and Dr. Einstein were here today to talk this over. Surely this would result in an "atoms for peace" program, which was Dr. Einstein's daily prayer. This was based upon the sun as the universal source of energy.

Next Sunday is Heart Sunday



Give to the Heart Fund... Give for Every Heart in Your Family

Sandhills Philosopher Claims... Car Manufacturers Mixed Up On Why People Want Smaller Cars

Editor's note: The Sandhills Philosopher on his Johnson grass farm is talking about new cars this week, in a theoretical sort of way.

Dear editor:
 I have always contended that American business must know what the American public wants, as it always manages to keep the latter's income tied down in installment payments for months and years ahead, but I read an article in a newspaper last night that makes me wonder.

According to it, car manufacturers, winking up to the fact more and more of those little foreign cars are showing up on the streets of this country, have decided to go into the small-car business themselves. But, the article pointed out, while the cars will be shorter and generally smaller, their price won't be a lot less than present cars.

This is what I'm talking about. I don't think anybody really objects to a long car, it's the long payments that hurt. It's not the fact that riding around in a tail-finned, chrome-plated automobile is embarrassing, it's just that it's sometimes embarrassing to pay the gasoline bill to keep the thing going.

Might Cut It In Two
 I know it's hard to park one

Tax Man Sam Sez:

The Internal Revenue Service is holding Taxpayer Assistance Day every Monday morning between January 5 and April 15 again this year. Taxpayers who have problems they cannot solve by reading their tax instructions that they receive in the mail should plan on either telephoning or visiting the Internal Revenue Service office on Monday morning if they need help. There are 20 Internal Revenue Service offices located in the major cities throughout the Northern half of Texas in the Dallas District. At most of these offices the Internal Revenue men are out of the office carrying out their regular duties (visiting taxpayers at their place of business or office) during the remainder of the week. The Revenue folks feel that most taxpayers can solve most of their problems by reading their tax instructions carefully. They are in business, however, every Monday morning for those of us who don't read so good.

WANT ADS can raise extra money, find you a home, or a baby sitter. Dial 7220 or 5400.

Yours faithfully,
 J. A.

molten MERCURY

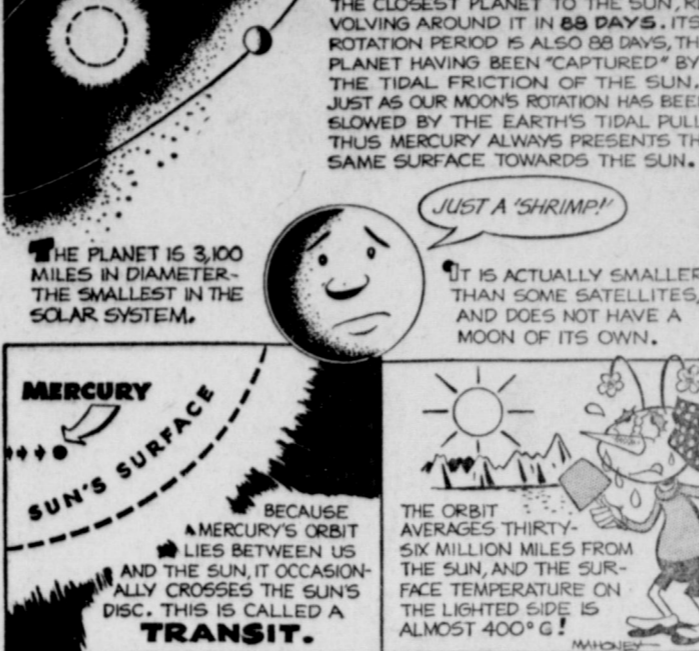

LETTERS TO THE EDITOR

JUDY LAMBERT WRITES
 To The Journal:
 Hi!
 I received The Journal last week. I was very happy to get it. It is really sweet of you folks to send it to me. Up here it has been raining and it is really cold.

Love,
 JUDY

Judy write her message on a big postcard which pictured the beautiful surroundings of Rancho La Puerta, where she will be for some weeks. Her address, in case you want to write to her, Miss Judy Lambert, c/o Rancho La Puerta, Tecate, Baja, Calif., Mexico. We just mailed the paper to Tecate, Calif., so apparently the postal people don't know that Tecate is in Lower California.

Win Top 4-H Project Awards

Darrell Bozell
 Young forester Darrell Bozell, 18, of Mount Pleasant, Tivy County, won the 1958 state 4-H Forestry award of a fountain pen and pencil set given by the American Forest Products Industries.

He started his forestry project two years ago when he cleared a 10-acre plot. Since then, he has planted 2,000 pine trees furnished by the Texas Forestry Service. Over 75 per cent have survived, he reports, and now stand two to three feet tall.

Young Bozell hopes to improve the area until he has the 10-acre plot in commercial pine.

Miss Paula Joan Obrecht, 18, of Claude, state winner in 4-H Dress Revue, was awarded a trip to National 4-H Club Congress in Chicago by Simplicity Pattern Company.

There she modeled a rose-beige wool flannel modified chemise dress with a shirred overback, self belt in front, and a stand-up roll collar opening to a V in front.

A nine-year 4-H'er, she has won first in Armstrong County dress revue each year. For the past three years, she has been one of the top five girls in district event.

She makes most of her clothes and also western shirts for her brother. About \$600 has been saved by her sewing project, she estimates.

Miss Obrecht is district representative at the State 4-H Council and president and junior leader of the Claude 4-H Club.

Now a home economics major at Harding College, Searcy, Arkansas, she hopes to become an Extension worker.

WE'LL GLADLY "JACK UP" HIS SUBSCRIPTION

Vero Beach, Florida
 Feb. 11, 1959

Dear Good People:
 I received the "Muleshoe groceries" the other day all OK. Also received this refund check, and I was likewise in a quandary as to just what to do with it.

Am returning and suppose you just "jack-up" my subscription for say another 5 months and we will all call the matter closed out.

Many thanks to you for the trouble I have put you to. Our visits out there have always been most enjoyable and in our travels we have found no finer and better people than those in and around Muleshoe.

Thanks again, and with best wishes,

Sincerely yours,
 MILES WARREN

Today's Meditation

Read II Timothy 2:19-26.
 Every branch in me that beareth not fruit he taketh away; and every branch that beareth fruit, he purgeth it, that it may bring forth more fruit. (John 15:2)

Each year on the first spring-like day in February, I take time to prune my grapevines. When we moved into our present house, the three grapevines on the arbor had been neglected and so bore little fruit. A friend taught me how to prune the vines. After cutting them back severely, I feared I would have no grapes. But in the fall I had luscious grapes in abundance!

My loving Lord comes to cut away the fruitless branches of my self-effort and feeble service to make way for His renewed grace and strength. The purging process is painful, but I know my heavenly Father is the husbandman.

As I accept His help, I feel a new surge of peace and have the assurance of His presence. Life takes on renewed meaning as I live in obedience to His will and in the hope of bearing fruit for Him.

PRAYER
 Our Father, we thank Thee that Thou dost look after each of us, Thy children, in love and tenderness. Prune away the dead branches of our lives, and fill us anew with the Holy Spirit. Keep us abiding in Christ, our living vine, that we may bring forth fruit for Thee. In the name of Thy Son, Amen.

THOUGHT FOR THE DAY
 Obedience to God's way means fruitful living.
 —Laura S. Emerson (Ind.)

Washington News Letter

From Lyndon B. Johnson
 U. S. Senator

Dear Friend:
 Let's talk some facts of public office and private life. Specifically, as it concerns spending. No political party has a copyright on Henry Fielding's good advice: "A penny saved is a penny got." The rules of prudence and thrift apply equally well in public office and private life. We all know that. It's common sense. And as my Daddy used to tell me, "There's only one kind of sense—that's common sense."

Those same good rules apply today to the budget recommendations which came to the Congress from the President. These recommendations go to a committee... then to a subcommittee. They are studied and reworked line by line and item by item. They are gone over dollar by dollar. Then the Congress determines what it will do with the President's budget recommendations.

Let's take a look at what Congress has done in the past. It shows what we might expect in the future. Here is the record of the last five fiscal years. It shows more than \$10 billion were whittled by the Congress from the budget recommendations.

83rd., 2nd., 1955, budget estimates, \$60,770,315,686; appropriations, \$58,160,445,563; decreased by Congress, \$2,609,870,123.

84th., 1st., 1956, budget estimates, \$66,023,099,195; appropriations, \$63,947,281,321; decreased by Congress, \$2,075,807,874.

84th., 2nd., 1957, budget estimates, \$73,298,859,629; appropriations, \$73,041,364,417; decreased by Congress, \$257,495,212.

85th., 1st., 1958, budget estimates, \$78,108,417,112; appropriations, \$73,064,958,328; decreased by Congress, \$5,043,458,784.

85th., 2nd., 1959, budget estimates, \$81,737,060,999; appropriations, \$81,119,818,276; decreased by Congress, \$617,242,723.

Total budget cuts by Congress in last five Fiscal years, \$10,603,874,716.

The Senate this year will take the same hard look at the budget recommendations. In some cases, the Senate will add to the recommendations. In others, no doubt, it will reduce the amount.

In this connection it is interesting to note that the President is asking this year for \$925 million more for foreign aid than the Congress was willing to give him last year. That's almost \$1 billion more money the Administration is asking be sent overseas.

On some recommendations, the Senate will agree. But not to simply say, "Me, too." When

Cited For 4-H Citizenship

Two Texas 4-H'ers gained statewide recognition for their efforts to instill pride of American citizenship in other club members and the public. They are Linda Kellum, of Dike, and Carl Wright, of Stanton, both 16.

They were named 1958 state winners in the 4-H Citizenship program, conducted by the Cooperative Extension Service. In recognition of their excellent 4-H record, each received



Linda Kellum
 Carl Wright

a certificate given in honor of the late Thos. E. Wilson, former president of the National Committee on Boys and Girls Club Work.

the year is over, the record will show the Senate has followed a course of prudence, of progress and responsibility.

CARD OF THANKS

We wish to thank this means to thank each and every one for their sympathy and kindness to us at the loss of our dear son and grandson, Jerry Lynn.

Also we wish to thank the folks at Singleton Funeral Home and especially to thank Brother Curry for his wonderful words of comfort.

May God bless each of you, and may He stand by when a dark hour comes into your lives.

Mr. and Mrs. Don Pierce and Family
 Mr. D. F. Pierce, Sr. and Family
 Mr. and Mrs. C. M. Corbell and Family
 Itp.

GOSSSES GET TOGETHER

Mr. and Mrs. Carroll Goss had as weekend guests their sons, Bobby, wife and son, Bruce of Roswell, N. M., and Truitt and family of Hobbs, N. M. Also visiting in their home were Johnny Goss and family of Los Angeles, Calif. Johnny also visited other relatives, Jess Goss and family and his grandfather, Mr. W. R. Goss.

HERE VISITING PARENTS

Rev. and Mrs. Hersbell Wimberley of Armatistad, N. M., drove to Plainview to pick up their daughter, Juaneil, who is attending Wayland, and then drove to Muleshoe to see their parents, Mr. and Mrs. J. H. Wimberley and Mr. and Mrs. H. M. Shofner.

WANT ADS are as newsworthy as the front page and highly reader response.

To place your want ad dial 7220 or 5400.

LISTEN TO KZOL

1570 On Your Dial
 Phone 3050 Muleshoe



COX DRIVE-IN

the year is over, the record will show the Senate has followed a course of prudence, of progress and responsibility.



'59 MERCURY Planned for People

Mercury's new beauty is planned for people... makes room for 6, not just 4!

Here's proof you needn't sacrifice comfort for beauty. Unlike most '59 cars, Mercury is beautifully built for roominess. For instance: the hump on the floor has been cut in half, giving the middle rider more leg room... and a thicker, softer cushion. Mercury has the roomiest passenger compartment of all. Has the widest doors. Has the most visibility. Yes, you're comfortably fixed... in a Mercury.



OTHER CARS
 MERCURY

NEW KIND OF RESPONSE FROM 4 GREAT ENGINES
 210-HP Economy V-8
 260-HP Marauder V-8... newest, most advanced engine in America.
 322-HP Marauder V-8
 345-HP Marauder V-8, biggest of all '59 engines.

MERCURY DIVISION
 Ford Motor Company.

'59 MERCURY Planned for People SEE IT... DRIVE IT... AT YOUR MERCURY DEALER'S

Muleshoe Motor Co.
 AT THE CROSSROADS
 Phone 2510
 QUALITY NEW CARS... SAFE-BUY USED CARS... RELIABLE SERVICE
 Muleshoe

THE BEAUTIFUL
NEW...

PIGGLY WIGGLY

*American
Blvd.
&
4th. St.*

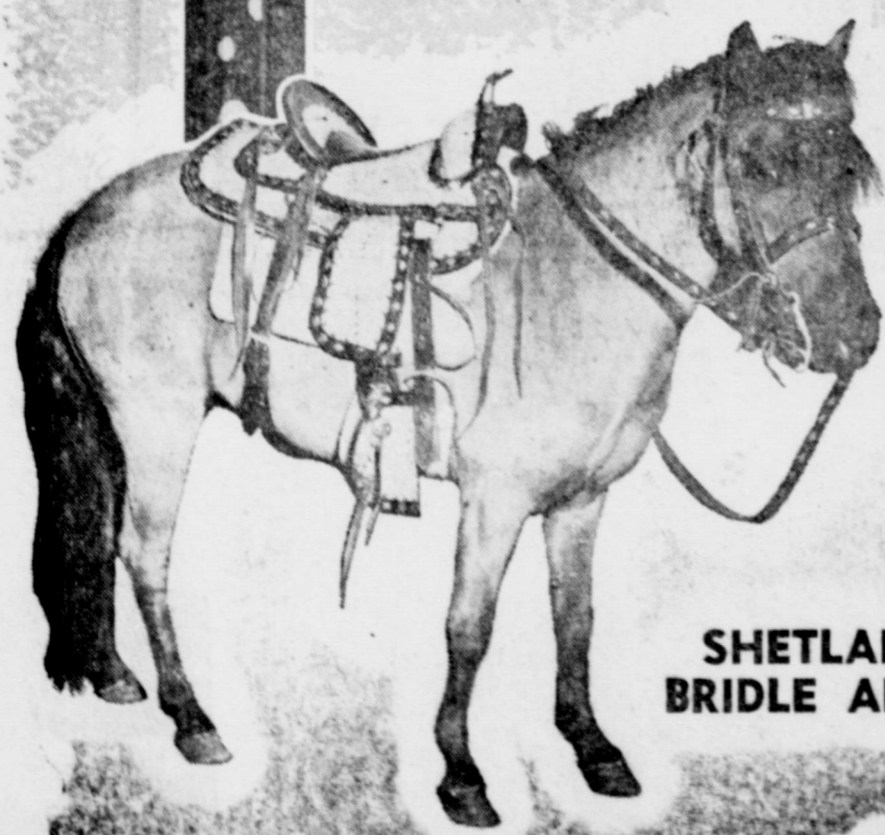

**SHETLAND PONY,
BRIDLE AND SADDLE**

FREE

**FOUR SCHWINN BICYCLES
(Two boys and two girls)**

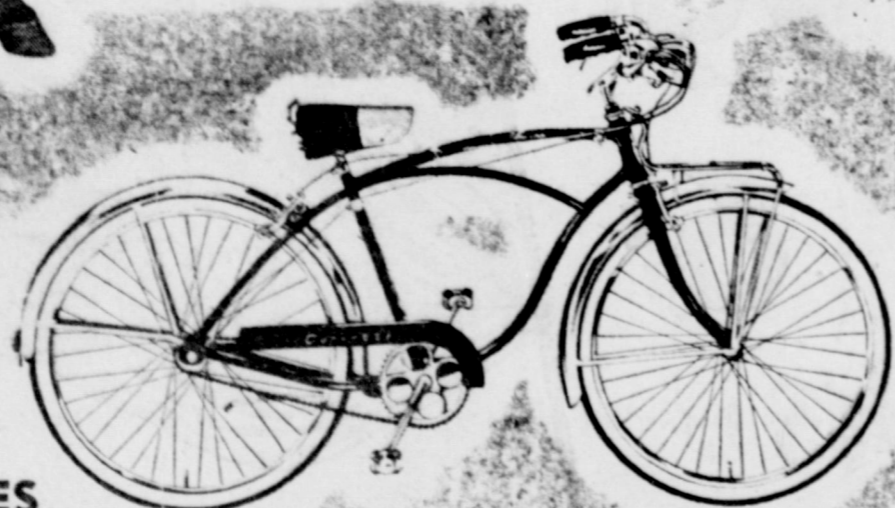

FREE!

3 KIDDIE MIDGET RACERS

GIVEN SAT., FEB. 28 6 P.M.,

in Muleshoe

INVITES YOU TO THE

GRAND OPENING!

DOUBLE

S. N. **GREEN STAMPS
FRIDAY AND SATURDAY**

WITH \$ 2.50 PURCHASE OR MORE

**FREE! 240 BAGS GROCERIES
120 EACH DAY, FRI. & SAT.**

**FREE! 10 LBS. IMPERIAL SUGAR
WITH \$15 PURCHASE OR MORE
FRI. & SAT., FEB. 20 & 21**

**FREE! 500 PAIRS NYLONS
ONE PAIR NYLON HOSE
FREE WITH \$15 PURCHASE OR
MORE TO THE FIRST 250
CUSTOMERS, FRI., FEB. 20
AND SAT, FEB. 21**

**FREE! MARYLAND CLUB COFFEE
AND COLD SOFT DRINKS**

"The most beautiful shopping area in the West" . . .
that's what folks will be saying about the newest Piggly
Wiggly in Muleshoe. No wonder, for in this building (16,000
square feet) you'll find the latest in store fixtures and decorations.

Ultra-modern in design, the building is bordered by a
parking lot which accommodates 135 cars.

Convenience is the keynote . . . from the special station
where you may check empty bottles and collect for them be-
fore shopping . . . to six motorized check-out stations for
faster service . . . to covered, lighted walkways along the
building front. To top it all off, a superb Kiddie Corner is
provided complete with TV so mothers can bring their chil-
dren in and shop in peace.

REGISTER AT THE MULESHOE PIGGLY WIGGLY FOR . . .

\$2000.

**\$ 500 CASH each week for 4 weeks
FIRST DRAWING SAT., FEB. 21**



FREE!

240 BAGS FREE GROCERIES
 worth approx. \$15 per bag
 DRAWINGS: 10, 2, 4, 6 P.M.
 120 EACH DAY, FRIDAY AND SATURDAY

10 LB. BAG SUGAR

WITH \$15 PURCHASE OR MORE
 FRIDAY AND SATURDAY

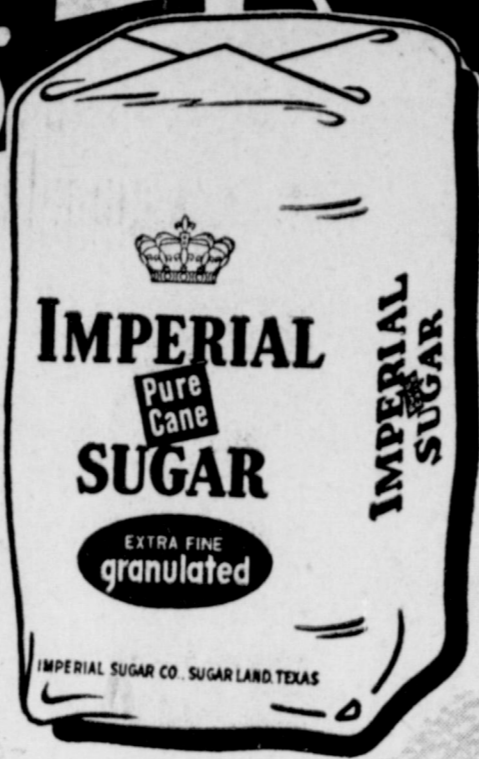

Imperial Pure Cane, 5 Lb. Bag

SUGAR **47c**

Starkist Chunk Style

TUNA No. 1/2 Can **29c** 9/4 Oz. Family Size **43c**

Libby's 46 Oz. Can

Pineapple Juice **29c**

Hereford, 12 Oz. Package **BEEF STEAK** **69c**
 E & R All Meat, 1 Lb. Cello Package **FRANKS** **49c**
 Cudahy Puritan, Boneless, Ready to Eat **PICNICS** 4 Lb. Can **\$2.29**

Icelandic, 16 Oz. Package **CAT FISH FILLETS** **49c**
 Borden's Chateau, 2 Lb. Box **CHEESE** Each **79c**
 Booth's 16 Oz. Package, with Booth's Fish Sticks 8 Oz. Pkg. Free **BREADED SHRIMP** **79c**

This coupon good for 10c off
 on the purchase of a 2-Lb. loaf
Borden's CHATEAU CHEESE



FRYERS Clary's Grade A LB. **27c**

E & R Thick Sliced

BACON 2 LBS. **99c**

BISCUITS Meads Fine Canned **6c**

U. S. D. A. Good Beef **CHUCK ROAST** lb. **55c**

U. S. D. A. Good Beef **LOIN STEAK** lb. **79c**

U. S. D. A. Good Beef **RIB STEAK** lb. **69c**

SMOKED HAMS 1/2 Or Whole or Butt End Lb. **49c** Shank End Lb. **43c** Center Sliced Lb. **89c**

BUNNY, 29c SIZE

POTATO CHIPS **19c**

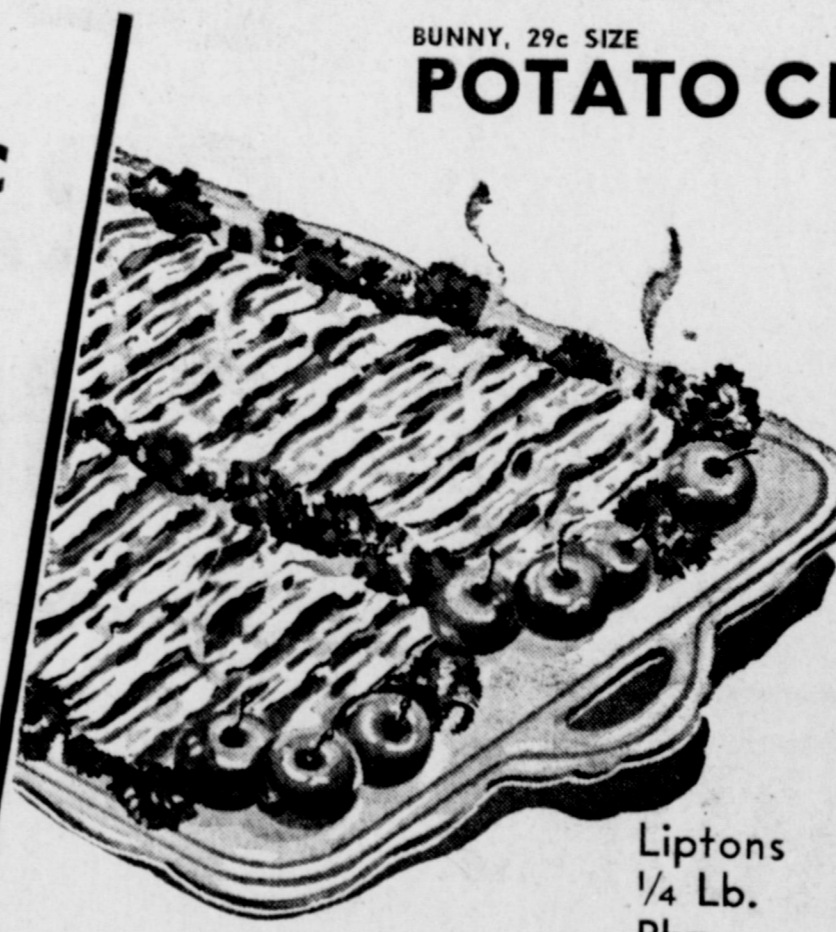

Liptons 1/4 Lb. Pkg.

TEA **39c**

OPEN HOURS

Friday—8 a.m. to 9 p.m.

Saturday—8 a.m. to 9 p.m.



Waldorf **TISSUE** 4 Rolls **37c**
 Cutrite, 125 Ft. Roll **WAX PAPER** **29c**
 Powdered **BON AMI** **15c**
 Dupont Budget Pack **SPONGES** **39c**
 Quarts **CLOROX** **19c**

BLACKEYED PEAS Campfire, No. 300 Can **10c**
TOMATO SAUCE Del Monte, 8 Oz. Can **3c** For **27c**
PEAS Green Giant, No. 303 Can **19c**
PIE CRUST STICKS Pillsbury's 9 Oz. Box **19c**
CHILI Wolf Brand No. 300 Can **4c**
POPCORN Arrow 10 Oz. White or Yellow **1c**
PRESERVES Par Pure Strawberry 18 Oz. Jar **39c**
GREEN BEANS Deer Brand No. 303 Can, Cut **2c** For **25c**
SPINACH Hunt's No. 300 Can **15c**
RITZ CRACKERS Nabisco 13 Oz. Box **31c**
BABY FOOD Gerber's **3c** Cans **29c**
GARDEN LIMAS Libby's No. 303 Can **25c**



500 PAIRS
free nylon hose!
 ONE PAIR FREE WITH \$15 PURCHASE OR
 MORE TO FIRST 250 CUSTOMERS
 (FRIDAY AND SATURDAY)

\$2000. *cash*

REGISTER AT PIGGLY WIGGLY FOR
\$ 500 each week for 4 weeks

DRAWINGS: FEB. 21, 28, MARCH 7, 14, 6 P.M.

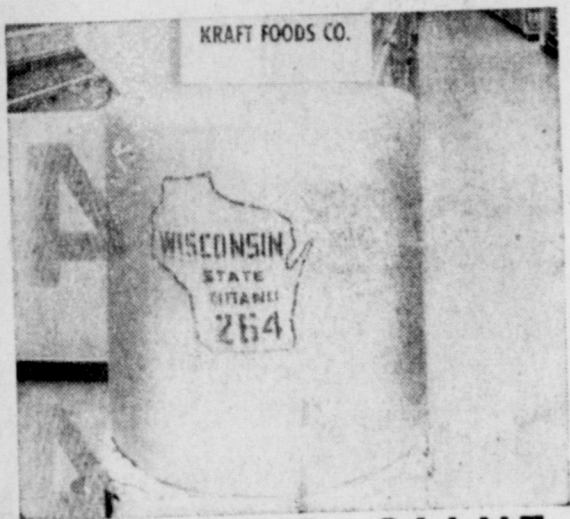

SEE THIS GIANT
 500 POUND CHEESE
 ON DISPLAY TODAY

Guess the weight of the piece of
 cheese that you buy and get it FREE!
 Wisconsin Cheddar, lb. 69c

- No. 300 Can RANCH STYLE BEANS 15c
- 26 Oz. Free Running, or Iodized MORTON'S SALT 2 For 25c
- Hunt's 8 Oz. TOMATO SAUCE 3 Cans 27c
- Macaroni 14 Oz. Package SKINNER'S 25c
- Ma Brown, Ol' Fashion, Pint Jar PICKLES 29c
- Brown Beauty, No. 300 Can SPANISH RICE 19c
- Speas White Distilled, Quarts VINEGAR 19c
- Bama 20 Oz. Decorated Tumbler APPLE JELLY 29c
- Curtis 10 Oz. White or Colored MARSHMALLOWS 19c
- Staley's Waffle, Pints SYRUP 27c

DOUBLE  **FRIDAY & SATURDAY**
 With 2.50 Purchase or More

- COFFEE** Maryland Club 1 Lb. Can Each **67c**
- COCA COLA** 12 Bottle Carton **39c**
- MELLORINE** Malones Assorted Flavors 1/2 Gallon **33c**
- BAKERITE** Shortening 3 Lb. Can **59c**
- CRACKERS** Wortz 1 Lb. Box **19c**
- CHERRIES** Red Sour Pitted No. 303 Can **19c**

TAMALES

Patio, Beef, 5c off Label
 No. 300 Can

19c NET PRICE



MEXICORN Niblets 12 Oz. Can **19c**

OPEN HOURS
 Friday — 8 a. m. to 9 p. m.
 Saturday — 8 a. m. to 9 p. m.



Piggly Wiggly
 SUPER MARKETS
 DAVIS & HUMPHRIES, OWNERS & OPERATORS

LEMONS California Sunkist Lb. **10c**

BANANAS Golden Fruit Lb. **10c**

CELERY California Green 48 Size, Each **7 1/2c**

ORANGES Texas 5 Lb. Bag **39c**

CALAVOS California each **10c**

CARROTS California 1 Lb. Cello Bag bunch **7 1/2c**

GREEN ONIONS Fresh lb. **10c**

LETTUCE Firm Heads

GREEN BEANS California, Kentucky Wonder, Lb. **19c**

DOUBLE S. & N. GREEN STAMPS FRIDAY AND SATURDAY

WITH \$2.50 PURCHASE OR MORE



FLOUR Golden West 5 Lb. Bag **39¢**

White Kero, No. 1 1/2 Can
SYRUP 25c

Jiffy, Assorted Flavors
CAKE MIX Box 10c

CORN Silverdale Frozen 10 Oz. Pkg. **12 1/2¢**

CHICKEN BREASTS Swanson's Frozen 16 Oz. Pkg. **69¢**

FROZEN ROLLS Meads 24 Count Bag **19¢**



POT PIES Beef, Chicken or Turkey Morton's 8 Oz. Pkg. Buy 4 and get 1 Cheese Casserole **FREE**

MEXICAN DINNERS Patio, 16 Oz. Buy 2 and get One FREE **65¢**



DEODORANT Ban 73c Size **49¢** Plus Tax

BRYLCREEM 59c Size **39¢** Plus Tax

BUFFERIN 23c Size **17¢**

MODART Shampoo 75c Size **37¢**

Libby's 10 Oz. Frozen Package **BABY LIMAS** 25c

Libby's 10 Oz. Frozen Package **BROCCOLI SPEARS** 25c

Hill's O Home, 10 Oz. Frozen **WHOLE OKRA** 19c

Frigid Dough, Family Size **APPLE OR CHERRY PIES** 39c

Quart **WESSON OIL** 54c

Scotkins, 50 Count Luncheon **PAPER NAPKINS** 18c

Assorted Colors, Comp. Sz. **DIAL SOAP** 3 For 37c



COCOA

Hershey's 1 Lb. Can **73c**

Hershey's 8 Oz. Can **39c**

Pepsodent, 69c Value
TOOTHBRUSHES

Gillette Blue, 10 Count Box
RAZOR BLADES

Woodbury's, 1.00 Size, Plus Tax
HAND LOTION

Angol Skin, \$2.00 Size, Plus Tax
HAND CREAM \$1.00

1.00 Size
SUPER ANAHIST TABLETS 89c

Assorted Colors
DYANSHINE PASTE 15c



Kiddie Carousel & Ferris Wheel
Will Be On Our Parking Lot All Day
FRIDAY AND SATURDAY

General Tel. Acquires Sylvania; Adopts A New Corporate Name

A new corporate name, General Telephone & Electronics Corporation, was approved today when stockholders of General Telephone Corporation voted approval of the merger of Sylvania Electric Products, Inc., into their company under the new name, at a special stockholders meeting held in the Statler-Hilton Hotel this week. At the same time, Sylvania stockholders voted approval of the merger at a meeting held in the Sheraton Plaza Hotel, in Boston.

Donald C. Power, President of General Telephone, will be chairman of the board and chief executive officer of the new corporation. Don G. Mitchell, chairman of the board of Sylvania, will become president of the new company. Sylvania will continue to operate as a separate corporate entity.

Each share of outstanding Sylvania common stock at the time of the merger will be converted into one share of common stock in the new corporation. Sylvania's non-convertible preferred stock outstanding will be converted into two shares of voting convertible preferred stock of the surviving corporation.

The merger will result in increased diversification of investment, substantially increased research and development facilities which may enable the General Telephone System to provide improved telephone service to the public and to serve better the national defense effort. Sylvania will be an improved position to finance future development, to diversify further due to the research efforts of the combined companies, and to benefit from General's experience and background in foreign manufacturing.

Largest Independent
General Telephone is the largest independent telephone company in this country, and the second largest communication system. It has telephone operating companies in thirty states, most of them in growing areas with continued prospects for sizable increases in subscribers. It also has several manufacturing units, producing equipment for the telephone industry as well as for industrial, communication and

transportation fields. A research division is likewise maintained, and several manufacturing units in Europe and Canada, as well as operating companies in Canada, the Philippines, and the Dominican Republic.

Sylvania is a leading manufacturing company in the fields of lighting, television, radio, electronics, photography and chemistry—metallurgy. It has 45 plants and 20 laboratories in 39 communities in 13 states.

A major participant in a wide variety of research and development projects for the armed forces, involving extremely advanced concepts, Sylvania is engaged in multi-million-dollar defense projects involving research, development and production activities in the fields of electronic counter-measures, counter-counter-measures, weapons and missile systems, data processing, communications, radar, navigation and control systems.

Annual Meeting Of Phone Co-op Set For Feb. 27

The annual meeting of the members of the Five Area Telephone Cooperative will be held in the county Auditorium, Morton, Texas, February 27 at 2 p.m. The purpose of the meeting will be to receive a financial and progress report, elect three directors and transact any other business that might come before the group. Door prizes amounting to \$400 will be given away to members only. All members are invited to attend.

Maple News

by Mrs. Oran Reaves

(Too Late For Last Week)
Mr. and Mrs. Jake Burkett and daughters of Portales visited Friday with his sister and family. Mr. and Mrs. C. L. Taylor.



Governor Price Daniel and Dr. J. W. Edgar, Commissioner of Education, compliment the 36,000 Texas Future Farmers, Bill McDowell, State FFA President is shown receiving a proclamation from Governor Daniel designating February 21-28 as FFA Week in Texas.

Mr. and Mrs. Guy Gattis attended a basketball game in Plainview Thursday night between AC and Wayland. The Gattis' son plays on the ACC team.

Bro. Smith of Portales preached Sunday at the Maple Church of Christ in the absence of Bro. Bill Robinson.

Mr. and Mrs. Foy Lewis and Charles visited their daughter, Wilene, and Mr. and Mrs. Shepherd in Brownfield over the weekend.

Mmes. Fred Kelly, Travis Kelly and R. L. Davis visited in Friona and attended church there Sunday.

R. L. Davis is in Washington, D. C., with other members of the REA group from Muleshoe this week.

The Muleshoe 8th grade basketball teams won first place in the grade school tournament at Three Way, and the Three Way teams placed second.

Mr. and Mrs. C. L. Taylor visited in the Olen Gaylen home Thursday.

Mr. and Mrs. Vurles Wall and boys visited his parents Thursday night in Portales.

Mr. and Mrs. C. L. Taylor and Mr. and Mrs. Guy Gattis attended church and visited in Morton Friday night.

WTSC Honor Roll Lists Three M'shoe Students

Three students from Muleshoe are among those listed on the honor roll for the fall by Dean Walter H. Juniper at West Texas State College. The honor roll is made up of the top five per cent of the undergraduate student body.

The students are Elna Bishop, Jake Ralph Tunnell, and Rose Lee Millen.

Miss Bishop, daughter of Mr. and Mrs. Dean Bishop of 514 Second, is a senior elementary education major. She transferred to West Texas from McMurry in 1956.

Elna is a member of Alpha Chi, honor society for juniors and seniors, and she has been editor of the paper published by the Wesley Foundation.

Tunnell, freshman history major, is the son of Mr. and Mrs. A. G. Tunnell.

Rose Lee Millen, daughter of Mr. and Mrs. W. T. Millen, is a sophomore elementary education major. She is a member of Chi Omega, national sorority for women, Tau Beta Sigma, band fraternity, and is vice-president of Mary E. Hudspeth, honor society for freshmen and sophomores.

WANT ADS can raise extra money, find you a home, or a baby sitter. Dial 7220 or 5400.

Electric Cooperative To Pick 3 Directors In Annual Meet Feb. 20

The members of the Bailey County Electric Cooperative will meet in Muleshoe on February 20 at 2 p.m. in the high school auditorium. The purpose of the meeting will be to receive a financial report of the Cooperative, elect three directors and consider and take action on any other matter that might be presented or come before the meeting.

A nominating committee of W. F. Ragland, L. L. Luman Neal Smith, D. L. Tucker, R. E. Thompson, O. B. Huckabee and Joe Sooter met on January 5, and nominated from District 4 C. G. Damron and Douglas Bales; District 5 - R. L. Davis and R. R. Kindle; District 7 - Jessie Clayton and Ralph Burt. Joe Sooter was elected chairman of the committee on nominations and will take the report at the meeting. C. G. Damron is now serving from district 4, R. L. Davis from district 5 and Pete Todd from district 1. Mr. Todd would not permit his name to be put on the ballot for another term.

In connection with the financial report that will be given by Joe Harbin, secretary-treasurer of the Cooperative, Mr. Harbin will report on audit made by Edwin E. Merriman, Douglass and Abbe.

J. R. Cobb, General Manager of the Texas Electric Cooperatives, Inc., the state organization of electric cooperatives in Texas, will make the principal talk about some of the problems confronting electric cooperatives in the State of Texas. Mr. Cobb is a very informed man on these matters and should be able to answer questions that might be asked.

\$700 in prizes will be given away only to members.

The present officers of the Cooperative are: Roy Young, president; R. L. Davis, vice-president and Joe H. Harbin,

secretary-treasurer. Directors are: C. G. Damron, R. A. Axtell E. W. Locker and Pete Todd.

Santa Fe Train Now Furnishes Meal Coupons

Inauguration of "El Capitan" Dining Club meal coupon books on Santa Fe Railway's hi-level chair car streamliner, starting February 16, was announced today by E. S. Marsh, President, Chicago.

Under the plan, "El Capitan" passengers can purchase a book good for meals for the duration of their trip at the time they buy their rail ticket.

Coupon books for five meals cost \$10.00 for adults, \$5.00 for children under 12 years of age, representing a saving of approximately 20 per cent under top menu prices, Marsh said.

"This plan", he declared, "permits an individual to firmly budget what he is going to spend for good, full-course meals on his trip. Unused coupons will, of course, be refunded."

"El Capitan" Dining Club coupon books go on sale in the railroad's city and depot ticket offices in Chicago, Kansas City, and Los Angeles, February 16, and may be purchased on rail travel credit cards.

Christian Science Services

Man's God-given dominion over the bondage of materialism will be emphasized at Christian Science services Sunday. The Lesson-Sermon to be

read, entitled "Mind", contains the account of Christ Jesus' healing of the man "whose right hand was withered" (Luke 6).

Selections from "Science and Health with Key to the Scriptures" by Mary Baker Eddy will include the following (307:25): "The divine Mind is the Soul of man, and gives man dominion over all things. Man was not created from a material basis, nor bidden to obey material laws which Spirit never made; his province is in spiritual status, in the higher law of Mind.

The Golden Text is from Romans (11:34, 36). "Who hath known the mind of the Lord? or who hath been his counsellor? For of him, and through him, and to him, are all things: to whom be glory for ever."



Thanks to You!
Your Heart Fund Saves Hearts and Lives

Most cases of high blood pressure, a leading cause of heart disease, can now be controlled. These advances were speeded because you gave to the Heart Fund. For more progress...

GIVE FIGHT HEART DISEASE

WANT ADS pack a powerful punch in a little space. To place your want ad dial 7220 or 5400.

TRAVEL THE SPIRITUALITY ROUTE 70 COAST COAST

Light UP!
FOR SAFETY
FRIENDLINESS • BEAUTY
NORMAL INSTALLATION AS LOW AS
\$47.50

An electric yard light says "hello" to your guests before they reach the door. Installation is quick and easy — no muss or fuss — no major construction. Always economical — electric service is your biggest bargain. Give your home that friendly, welcome look with an electric yard light.
HUNKE'S ELECTRIC & MUSIC
PHONE 7070 MULESHOE

NOTICE OF ANNUAL MEETING OF MEMBERS

The Annual Meeting of the Members of this Cooperative will be held in the
HIGH SCHOOL AUDITORIUM
Muleshoe, Texas

Friday, February 20, 1959
2:00 p. m.

TO TAKE ACTION UPON THE FOLLOWING

- 1 — Give the members a financial report, progress report & general condition of the Cooperative.
- 2 — Elect three directors for a term of three years.
- 3 — Appoint a nominating committee for Annual Meeting to be held in 1960 for Districts 3 and 6.
- 4 — Consider and take action upon any other matters that might be presented or come before the meeting.

In connection with the election of three directors, the following members have been nominated for directors by the nominating committee:

DISTRICT 4

C. G. DAMRON
Star Route
Sudan, Texas

DOUGLAS BALES
Route 5
Muleshoe, Texas

DISTRICT 5

R. L. DAVIS
Maple, Texas

R. R. KINDLE
Box 565
Maple, Texas

DISTRICT 7

JESSIE CLAYTON
Box 244
Morton, Texas

RALPH BURT
Star Route 2
Morton, Texas

Electrical Appliances valued at \$700 will be given away as door prizes to members only.

BAILEY COUNTY ELECTRIC COOPERATIVE ASSOCIATION

"A locally managed, tax paying, farm organization"

Now Available
For Immediately Delivery
MATHIESON
A NEW EASIER HANDLING CENTER
RISER ALUMINUM SPRINKLER SYSTEM

The Riser Located In The Center of The Lateral Lines Provides A Convenient Grip For Handling The Pipe, Because This Is The Balance Point of The Pipe. Individual Lengths Are Uncoupled, Carried and Recoupled Without Extra Trips To The End of the Pipe. Gripping The Riser Also Prevents The Pipe From Turning In The Hands and Possible Damage To The Sprinkler Head By Mud and Dirt.

The MATHIESON SYSTEM of Sprinkler Irrigation Also Has A Positive Lock Coupler That Can Be Replaced In The Field Without Special Tools Or Welding Equipment.

MATHIESON Uses Standard I. P. S. Aluminum of Uniform Wall Thickness. There Is No Thick Spots or Thin Spots For Weakness. Nothing To Add Needless Weight.

Mathiesons New Center Riser Can Be Installed On Your Present System In The Field With No Special Tools.



PHONE 4170

Sneed Supply Co. Inc.

MULESHOE, TEXAS

LONE STAR AGRICULTURE

TEXAS SOILS AND CORN PRODUCTION

Although Texas is not commonly considered a major corn-producing state, soils and climate conditions over much of the state lend themselves favorably to corn raising.

This is particularly true of certain corn hybrids which have been developed in recent years to perform under specific soil and climate conditions. Last year, Texas Agricultural Experiment Stations in each potential corn-producing region of the state conducted crop tests with such corn hybrids to determine which were best suited for each region.

Designated as "corn performance tests", these planting experiments were conducted at 21 locations under dryland conditions and at two locations under irrigation. Weather conditions during the growing season were highly favorable for corn production in most areas of the state with the estimated 1958 average yield of

26 bushels per acre the highest on record.

For crop-testing and other purposes, Texas land resource areas—areas having related soils and similar climate—are divided into 14 sections, including the East Texas Timberlands, Coast Marsh, Coast Prairie, Blackland Prairies, East Cross Timbers, Grand Prairie, West Cross Timbers, North Central Prairies, Central Basin, Rio Grande Plains, Edwards Plateau, Rolling Plains, High Plains, and Trans-Pecos.

Corn performance tests were conducted in the Coast Prairie region at Angleton, Prairie View, and Cleveland; the East Texas Timberlands at College Station, Kirbyville, Nacodoches, Tyler, Mount Pleasant and New Boston; the Blackland and Grand Prairies at San Antonio, Martindale, Holland, Temple, McGregor, Waxahatchie, and Greenville; the East Cross Timbers at Denton, the Rio Grande Plain at Beeville (dryland) and Weslaco (irrigated); the North Central Prairies at Stephenville and the Rolling Plains at Chillicothe.

COASTAL PRAIRIE TESTS
In the Coastal Prairie tests, yields at Angleton and Prairie

More Lone Star 4-H Members Rate Awards



Betty Gisler, Jerry Barta, Mary Taack, Richard Barkley

Distinctive 4-H achievement brought worthwhile rewards to four more young Texans. Winners of 1958 state honors in the 4-H program conducted by the Cooperative Extension Service, they were judged as all-around 4-Hers as well as for superior project work.

Multiple Award Winner

Miss Betty Joyce Gisler, 16, of Victoria, 4-H Health winner, was awarded a \$150 college scholarship from Ell Lilly & Co.

Miss Gisler, secretary of the Mission Valley 4-H Club, has won district and county awards totaling 52 ribbons, four medals, and three certificates in seven years of 4-H Club work. Her projects included health, dress revue, dairy foods and vegetable demonstrations.

She became interested in the health project after learning of nutritional values from food demonstrations. Assisting the school physician with meal planning, helping with health fund drives, and rodent control campaigns were among her health activities.

A junior and assistant club leader, Miss Gisler has helped younger members with their project record books. She also leads troupe singing and square dancing.

Landscaping Expert

Winner of the 4-H Beautification of Home Grounds award was Jerry Barta, 20, of Marlon, who received a 19-jewel wrist watch from Mrs. Charles R. Walgreen, 4 Chicago.

This Guadalupe County 4-H'er initially became interested in landscaping when his family moved from Corpus Christi to their present farm in 1949. The house was over 50 years old and needed extensive and internal improvements.

A period of drought slowed down Barta's project, but he has added a lawn, shrubs, flowers, a concrete patio, and yard furniture.

But Barta's interest in grounds beautification did not stop with his own yard. Two years ago he decided that the grounds around his church and school could be improved by landscaping. He drew the plans and made many

speeches in behalf of the beautification, raising \$50 toward the expense at one PTA meeting. He has since planted and cared for both church and school grounds.

For the past year Barta has been writing a weekly newspaper garden column. Now a freshman at Texas Lutheran College, he has a part-time job as student gardener.

Home Economist

Miss Mary Louise Taack, 17, of Hart, won the award in 4-H Girls Home Economics. She received a \$150 scholarship from Montgomery Ward.

Miss Taack has successfully completed 4-H projects in foods, clothing, garden, home improvement, beautification of home grounds, poultry and electricity.

From the 157 county exhibits, 60 demonstrations, and 25 showmanship events entered, she has won more than a dozen grand or reserve championships. She received many other ribbons and awards.

Better than these awards, says this able young lady, is the satisfaction she gets from her Junior Leadership project. Since 1955 she has been a sewing leader, helping others with project records and demonstrations. She is president of the Hart 4-H Club and a member of the county council.

Recreation Leader

Richard Barkley, 18, of Irving, won the 4-H Recreation award and a fountain pen and pencil set from the National Committee on Boys and Girls Club Work.

Barkley's first venture into recreation came in 1955 when he assisted at a Tarrant County recreation school. He later became county recreation leader.

At district 4-H Camp, he planned parties, led song groups and instructed in games. Recently Barkley was elected chairman of the 1959 District IV Council.

View were curtailed somewhat because of lack of moisture during May and June and the test at Cleveland was seriously damaged by insects. However, corn hybrids named Texas 34, Asgrow 102 and Texas 30 produced the highest average yields in this section. Texas 34 and 30 are especially adapted to this area because of their superior resistance to insects and diseases.

In the East Texas Timberlands—which produce about one-fourth of all Texas corn—Funk G710AA, Asgrow 102, Texas 28 and 30 produced highest average yields.

In the Blackland and Grand Prairies, where corn production is often limited by shortage of summer moisture, tests were irrigated once at San Antonio and Martindale to insure production. Asgrow 101, Texas 28 and 30 produced highest yields in this area. In the northern area of this section, the test at Greenville was lost by lack of moisture and yields at McGregor and Waxahatchie were curtailed by insufficient moisture and at Denton by insect infestations. Asgrow 104 and Texas 28 were

top yielding hybrids in the area.

RIO GRANDE PLAIN

In the Rio Grande Plain section, corn is a relatively unimportant crop except for a small area. In the irrigated test at Weslaco, Dixie 82, Texas 28 and Texas 32 gave the highest yields. The Beeville dryland test showed Texas 28, Conrad 7 and Texas 36 to be highest yielding hybrids.

Although some corn is grown on the eastern edges of the West Coast Timbers and Rolling Plains, corn is of minor importance in these areas. Yields at Stephenville and Chillicothe were curtailed by insufficient moisture during May and June. Texas 28 and 32 produced highest yields in this region.

CARD OF THANKS

We deeply appreciate your thoughtfulness, your many acts of kindness and words of sympathy at the loss of our loved one, A. L. Freeman.

We shall ever be grateful to you.
Mr. and Mrs. Ray Griffiths
And Family.

Funds Available For Conservation Farm Practices

Is conservation being left out of your farm plans because of the cost involved? Would you include it in your plans if you could receive financial assistance and procedural advice?

If you answer "yes" to both these questions you may be interested in some programs that can help make this increasingly important practice a part of your operations, suggests Lynn Pittard, extension assistant soil and water conservation specialist.

The Farmers Home Administration has money available to lend for soil and water conservation work, Pittard explains. As much as \$25,000 may be borrowed and paid back in 20 years or less.

The Agricultural Conservation Program is a cost-share program which provides up to 80 percent assistance for conservation practices.

The Great Plains Conservation program, another cost-share program, provides assistance to 76 counties in the Great Plains area of Texas. It is administered by the Soil Conservation Service.

All of these programs are designed to encourage and assist farmers and ranchers in carrying out conservation work, Pittard points out. Information on these and other programs and facilities for which you might be eligible may be obtained from the office administering the program or from your local county agent.

Fertilizer Use Up For Last Year

Fertilizer use the last half of 1958 increased slightly more than 4 percent over the same period of 1957, reports J. F. Fudge, state chemist.

This increase represents almost a 9,000 ton increase over the 213,800 tons during the last half of 1957. The big increases in the fall of 1958 were primarily in anhydrous ammonia and 16-20-0. These materials accounted for almost one-half of the total fertilizer materials sold.

The big increase in mixed goods was primarily in the 1-2-1 grades. The largest seller was 10-20-10, which accounted for about one-third of the total mixed fertilizer sales.

This large amount of fertilizer represents a big investment. To make this annual expenditure more profitable, Fudge advises getting a soil test to determine your soil's requirements. For information and assistance in taking a soil sample and submitting it for testing, contact your local county agent.

Nitrogen Makes Top Yields In Hi Plains Test

One hundred and twenty pounds of nitrogen applied to grain sorghum produced a yield of 6,056 pounds per acre while the non-fertilized plots showed a yield of 3,623 pounds. The net return after paying fertilizer cost was \$30.05 per acre from the application of 120 pounds of nitrogen over the non-fertilized plots. One hundred and sixty pounds of nitrogen produced a

net profit of \$30.71 per acre. Dr. T. C. Longnecker, Head of the High Plains Station, reported these results on the 1958 grain sorghum research this week.

The tests were made on 4-row plots 100 feet long with each fertilizer application repeated four times in different parts of the field. Fertilizer treatments were made with nitrogen and phosphorous alone and in combinations. Nitrogen was applied at rates of 40, 80, 120 and 160 pounds per acre and phosphorous at three rates of 40, 80 and 120 pounds. Phosphorous at 40 and 80 pounds with higher amounts of nitrogen showed some increase in yield but not enough

to pay for the added cost of the phosphorous.

The yield data on preplant and side-dress application on grain sorghum indicated there was no difference between the two methods of application for the same amount of fertilizer. The same results were obtained in combinations of preplant and side-dress applications.

VISIT SEN. YARBOROUGH

Mr. and Mrs. C. C. Matthews, Jr., of Rt. 1, Muleshoe, visited with U. S. Senator Ralph Yarborough (D-Tex.) in Washington recently at a member of a Texas Farmers Union delegation.



Ship and Travel Santa Fe

It's the only railroad under one management linking Chicago, California, Colorado, Texas and points in the busy southwest.

See your nearest Santa Fe agent

The Man who Appreciates the Finest...

BUYS HIS WIFE GAS APPLIANCES!

Skill alone won't bag a Bighorn or cook a crepe Suzette. It takes fine equipment, too! That's why the man who buys the best hunting rifle for himself, appreciates his wife's choice of a fully automatic, built in GAS Range. More impressed with performance than fads, he agrees there's no point in paying more when you can buy the finest. For less. Only a Gas Range offers the advantages of closed door, smokeless broiling... no warm up wait... instant shut off with no heat hang over. What's more, Gas cooks with less heat fluctuation than any other fuel! Yes, in every way, (economy included) GAS gives you more. And where the finest is truly appreciated... Gas belongs.

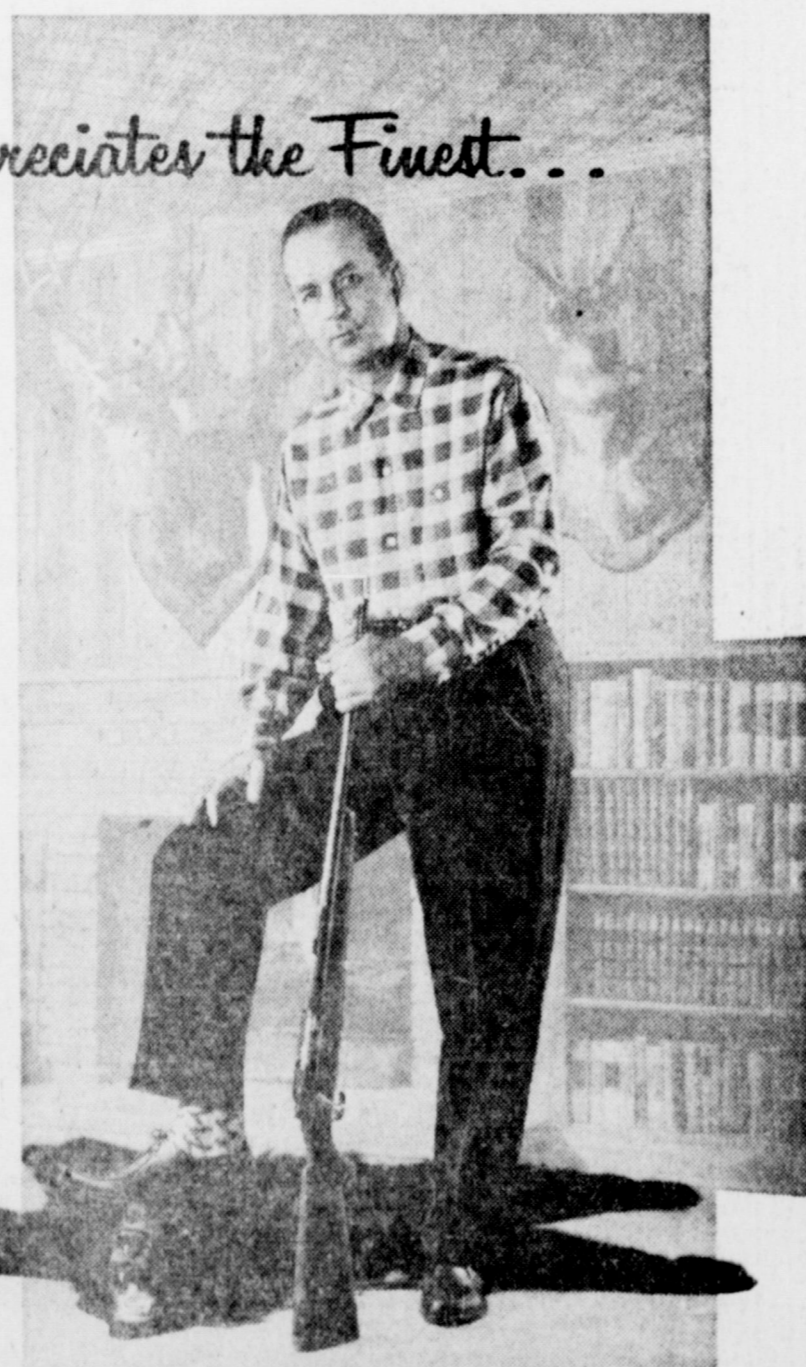

fuel for a growing empire Pioneer Natural Gas Company

Chevy's the car that's wanted for all its worth!

Some of the valuable things that make a Chevy so rewarding to own:

SLIMLINE DESIGN—fresh, fine and fashionable with a practical slant.
ROOMIER BODY BY FISHER—more width for seating comfort, more luggage space, plus that famous Fisher Body soundness.
MAGIC-MIRROR FINISH—a new type that keeps its shine without waxing or polishing for up to three years.
SLEEPING NEW OVER-HEAD CURVED WINDSHIELD—and bigger windows—all of Safety Plate Glass. **NEW, BIGGER**

BRAKES—deeper drums with better cooling for safer stopping and up to 66% longer life. **HI-THRIFT 6**—up to 10% more miles per gallon, improved normal-speed performance.
VIM-PACKED V8's—eight to choose from, with compression ratios ranging up to 11.25 to 1.
FULL COIL SUSPENSION—further refined for a smoother, steadier ride on any kind of road.
EASY-RATIO STEERING—brings you reduced wheel-turning effort,

new ease of handling. **TRIPLE-TURBINE TURBOGLIDE, POWER-GLIDE AND LEVEL AIR** suspension head a full list of extra-cost options that make for happier driving.



A new addition to Chevy's line—the beautiful Bel Air 4-Door Sport Sedan.

now—see the wider selection of models at your local authorized Chevrolet dealer's!

C & H CHEVROLET CO.

207 MAIN

MULESHOE, TEXAS

PHONE 2720