

The Muleshoe Journal



DEDICATED TO THE PROGRESS AND DEVELOPMENT OF BAILEY COUNTY AND THE GREAT MULESHOE COUNTRY

VOLUME 38, NUMBER 21

12 PAGES — SECTION I, 8 PAGES

Published Every Thursday At Muleshoe, Bailey County, Texas

10c PER COPY

THURSDAY, MAY 26, 1960

The Journal Hopes For The Reelection Of Jesse Osborn

AN EDITORIAL

The editor and publisher of The Muleshoe Journal, and everyone connected in any way with the paper, hope for the re-election of Jesse M. Osborn as this district's representative in the Legislature of Texas, not for any political consideration but because of his character and the record he has made.

We know him to be eminently fitted to serve us in the State capital. We know him to be a sincere, dedicated, incorruptible public servant, who will stand by what he deems to be right through thick and thin, and we know that no influence from any source can cause him to deviate from what he thinks is best for the people he represents and for Texas.

When six years ago Mr. Osborn was persuaded by Bailey County to lend to offer for the Legislature, this editor thought this was a "natural". For Mr. Osborn has spent all of his mature years here in our midst, and as a banker, farmer, and cattle man has had the opportunity to study every phase of our life; has experienced the good years and the bad, and he knows our district from formal study and by actual contact.

Very shortly in his first term the Speaker began to give him important committee assignments, requiring much study, much time for meetings, and we venture to say Mr. Osborn was there, prepared to take a part. As soon as he was elected he began to brief him-



JESSE M. OSBORN

self upon the problems of the state and district as perhaps few legislators do. A state official visiting here recently told this writer that in his opinion the Muleshoe Legislature votes on few measures before he understands the proposal clearly.

The 96th district has in Mr. Osborn not only a capable man, a resolute man, but a man who is able to give his time and attention to our problems and is willing and ready to do so.

We believe we speak for Bailey County when we recommend his re-election to the people of the other counties in the district, Deaf Smith, Parmer, Lamb, and Castro.

Swim Pool To Open Monday

Muleshoe Municipal Swimming Pool will open for the season the coming Monday, May 30, Memorial Day. Coach H. W. Callan will be the manager this year and he will give instruction in swimming.

He will be assisted as a life guard by Lindal Fletcher, who has had some special training at Tech and can give instruction in safety and instruct in other subjects.

General admission will be 35 cents. The season tickets will sell for \$7.50 for those over 18, \$5.00 for persons under 18. The concession stand will operate again this year, will have suits, fins, etc., for rent, and Mrs. Callan will be in charge of this department.

Anyone interested in a private swim party should see Mr. Callan. Swimming instruction will be conducted during the morning hours.

SENN SLEMMONS GETS ARLINGTON AWARD

ARLINGTON, May 18—Senn Slemmons of Muleshoe, now a student of Arlington State College, was one of eight members of the college choir to receive an award during ASC's annual Awards Day ceremonies this week.

Choir citations went only to those students who have completed two years of participation in choir work, according to Dan C. Burkholder, director of the group.

Danish Student In Short Visit

Bent Hansen, from Aarhus, Denmark, is in Muleshoe visiting a few days before enrolling in Abilene Christian College, Abilene for the summer session. Bent will study Bible for the next two years at the college under the sponsorship of the Muleshoe Church of Christ and then plans to return to Denmark to preach for the people there.

He has studied English for 7½ years in the Danish schools and speaks English fluently. He also knows German, French, Latin, and Danish. He was studying language in a university in Denmark when he first met Hollis Prine, missionary for the church of Christ in Denmark.

He was later converted and did much work in translating for the American missionaries. He recalls very vividly "the dark years" he calls them of the German occupation of his homeland.

Bent expects to leave next week sometime for Abilene and will return to Muleshoe during the college holidays at various times during the next two years. He says we are greatly privileged in this country to have so many fine homes and opportunities to travel. His only complaints about Texas so far are the glaring sunlight and hot temperatures which are unknown in Denmark.

Hansen is staying in homes of members of the church during his visit here.

Recreation Schedule Set

With the coming to a close of the spring and school term, a new feature will be noticed in the Muleshoe area — A Summer Recreation Program! This has been a dream for many years of many people in this area. The dream will be realized next Wednesday, June 1.

With the financial help of so many people, words of encouragement, many sessions of planning, and hard work, the recreation program is on its way. The program will be under the direction of Coach Louis Powers, and the starting date is June 1. The activities will be a variety of games, classes of instruction, sports, and mixed get-togethers. There will be some activity to suit everyone. Everyone in the Muleshoe area is invited to participate.

The sum of \$1,630.15 has been raised for the program—with promises of more to be given later. The Fund Drive will close Friday, but anyone wishing to help may mail their checks to the West Plains Recreation Ass'n., Box 563, Muleshoe.

The Program For Next Week

9:00 - 12:00—Park Activities, Swings, Park Games, Instruction in fielding a ground ball. (Bring your baseball glove).

1:00 - 3:00—Recreation Center, all ages.

3:00 - 4:30—Basketball for 7th grade girls.

4:30 - 6:00—Tennis for girls over 13.

7:00 —Go to Church.

Thursday, June 2

9:00 - 12:00—Recreation Center Games for all. Checkers, chess and ping pong.

1:00 - 3:00—Swimming, Basketball for all at the gym.

3:00 - 5:00—Basketball for 5th grade girls.

5:00 - 6:00—Tennis for boys over 12.

7:00 - 10:00—Basketball for junior high boys.

7:30 - 11:00—Recreation Center ball room dancing, ping pong, checkers, and chess.

Friday, June 3

9:00 - 12:00—Park Activities Swings and park games.

1:00 - 3:00—Recreation Center. Ping pong, checkers and chess.

3:00 - 4:30—Softball for girls over 10.

4:30 - 6:00—Basketball for junior high boys.

7:30 - 11:00—Recreation Center ball room dancing, ping pong, checkers, and chess.

3-Way School's Honor Students



CARTER WILLIAMS Valedictorian

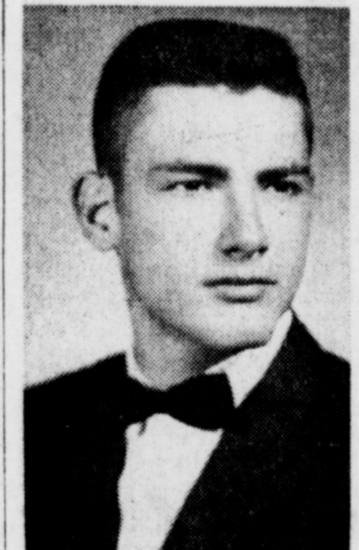

JAMES TARLTON Salutatorian

Commencement exercises for Three Way high school's 1960 graduates were held in the school gym at 8 o'clock May 20. Valedictorian was Carter Williams, son of Mr. and Mrs. Conrad Williams, with a four year average of 92.6.

Salutatorian was James Tarlton, son of Mr. and Mrs. Pete Tarlton, who had an average grade of 89.7.

Other members of the class of '60 were: Elsie Amalla, Tom Byars, Joe Clark, Bobby Dupler, Jane Garvin, Bailey Griffith, Anonnie Hightower, and Ernest Tucker.

Dillman Named Superintendent

In a special called meeting Monday night, May 23, the Muleshoe School Board of Trustees elected Neal E. Dillman of Kermit, Texas to succeed Jerry Kirk as Superintendent of the Muleshoe Schools.

At the present time, Mr. Dillman is principal of Kermit High School, a position he has held the past five years. He is 41 years old, a native of Kansas, with a degree from Southwestern College, Winfield, Kans.; and a Masters degree from Western State College at Gunnison, Colo.

Mr. Dillman entered the service as a private in a National Guard Unit in December 1940, and was discharged in January 1946 as a Major. He taught three years in Kansas before going to Kermit as assistant coach, and later head coach. During 1953 to 1955 he was head coach at Borger, returning to Kermit to become high school principal in 1955.

Mr. Dillman is married and has three children, David, 10; Mark, 7, and Maribeth, 3. Mrs. Dillman is a former high school English and speech teacher, but only does substitution teaching now. They are members of the Community Church in Kermit, and he is a member of the official board. He is also active in the Lions Club and Kermit Chamber of Commerce.

He has been given a two year contract at a salary of \$10,000 per year. The Dillmans plan to move to Muleshoe sometime in June. He will assume his duties as Superintendent July 1.

VOTERS TO RECEIVE COPIES

Home Rule Charter Election Set July 5 By Muleshoe City Council



The Muleshoe City Council has set Tuesday, July 5, as the date for holding an election for voting on the adoption of a Home Rule charter for the city of Muleshoe.

Copies of the proposed charter will be mailed to each qualified city voter 30 days prior to the election date.

The proposed charter would change the type of city government from "general statute" form to the "home rule" form, and would give the City authority to enact ordinances and rules which may or may not appear in the general laws of the state.

Proponents of home rule government point out that cities with home rule may more efficiently govern themselves, because they can adopt ordinances to suit the needs of their particular city.

Efficiency of administration is also pointed out as a virtue of home rule government. Proponents of the plan say that employment of a full time business manager for the city (a provision noted in the charter), results in more efficient operation of city affairs.

Members of the City Council have announced that a campaign will begin soon to make sure that each qualified voter understands all the provisions of the proposed charter prior to the July 5 election date.

Bailey County Ministers Tour Soil Conservation District

Blackwater Valley Soil Conservation District held its annual preachers tour Thursday, May 19. The tour started at 9:00 from the SCS office. Stops on the tour were at H. E. Mathis' farm to look at planting of Indiangrass and Weeping Lovegrass. The next stop was at the H. E. Schuster farm where the group looked at a cover crop of rye and Austrian winter peas following cotton.

The group then looked at a cover crop of rye and vetch on the W. B. (Buster) Kittrell farm.

Visit West Farm

From here the group went to the Herman West farm near Neecomore and observed leveled land and concrete pipe system of surface irrigation.

E. N. Darsey's sprinkler system was the next stop. This system is described elsewhere in this edition.

The group then went to Dan Darsey's farm and Dan explained his terracing system to them. They were told of the large amounts of water held on the land by the terraces. Terraces on the R. E. Ethridge

Commencement To Be Held May 27

The commencement program of the children attending Vacation Bible School at the First Baptist Church will be presented Friday night, May 27, at 8:00 p.m. The handbook and activities of the children will be displayed in the various departments.

The Bible school began Saturday afternoon, May 21, with registration and a parade. The classes are being held every morning from 8:30 until 11:00 with the exception of Monday, in which they were held in the afternoon from 2:30 until 4:00.

The approximate daily attendance is 270.

farm were visited next. The Madrid clover on Bill Miller's conservation reserve land was next. Quite a discussion was held on the soil-improving ability of clover.

About 12 days prior to the tour, some shinnery had been sprayed on the J. L. Birdwell Ranch. The group was able to see that the plants were beginning to die.

Joe Costen's alfalfa field was visited next. It was pointed out how well this farm was covered and wind erosion eliminated compared to other farms seen on the tour.

The last stop was on the Sherman Inman farm where grass plantings of Sidecoats and Bluegrasses were seen. From here the group went to town for a meal provided by the District.

Those on the tour included J. J. Terry, pastor of Enoch's Baptist Church; Thomas Hatcher, pastor of Enoch's Methodist Church; C. R. Smelser, pastor Three Way Methodist; Boyce Smith, pastor of Maple Assembly of God; D. P. Whitfield, pastor of Longview Baptist Church; Leon Kessler of Enoch's Church of Christ; Earl Hord, pastor of Progress Baptist; E. K. Shepherd, pastor First Baptist of Muleshoe; D. C. Reid, pastor Y. L. Methodist; and Tommy Gleaton, pastor of Progress Methodist.

Supervisors going on the tour were: E. N. McCall, Dan Darsey, and Sherman Inman. County Agent J. K. Adams also was among those on the tour.

Absentee Voting

Next Tuesday, May 31, is the last day on which an absentee ballot may be cast for the June 4 run-off election. Mrs. Hazel Gilbreath, County Clerk, said 23 absentee ballots had been cast up to noon today.

Miller Services Held Sunday

Funeral services for James Preston Miller were conducted in the First Baptist Church here Sunday, May 22, at 3 p. m. Officiating ministers were Rev. Joe Thompson, of Loop, Texas; Rev. M. E. Robison, Lamesa; and Rev. E. K. Shepherd, Muleshoe.

Mr. Miller died Friday, May 20, at his home, 1914 W. Ave. B, where he had lived for some time. The family formerly lived in Oklahoma Lane community where they settled in 1918. Mr. Miller was born June 8, 1893, in Callahan County, Texas.

He is survived by his wife, Mrs. Mamie Miller, Muleshoe; a daughter, Mrs. Fred O'Hair, Farwell; a sister, Mrs. Maggie Crowell, Pomona, Calif.; a brother, Carl Miller, Milton-Greenerwater, Ore.; and four grandchildren.

Interment was in Muleshoe cemetery under direction of the Singleton Funeral Home. Pallbearers were Tom Caldwell, Charles Mayhugh, Lee Kimbrough, Glenn Splawn, Jim Shafer, Virgil Obenhaus.

Blackwater Valley Soil Conservation District Board



ictured here are members of the Blackwater Valley Soil Conservation District board of directors: from left, Virgil Nowell, E. N. McCall, Sherman Inman, president, C. K. Cor-

HIGH PER FARM AVERAGE NOTED Agriculture Income Of County 17½ Millions

The average per farm income for 1959 from farms in the four-county Muleshoe trade territory was \$28,707, according to a recent survey made by the Plains Cotton Growers, Incorporated.

Bailey County's 884 farms brought a total of \$17,496,050 in the channels of commerce,

with each farm averaging \$19,792 during the 1959 crop year.

Although Bailey County ranked 25th in the state as to total farm income, its per farm average income was far higher than those of some six or seven other counties surveyed.

Hale County led the state in

farm income with \$83,394,568, with Lubbock County second and Lamb County third.

Parmer County had a total farm income of \$39,673,144; Cochran County had \$9,797,788; and Lamb County had a total of \$55,287,518.

By counties, this is the way the four stacked up:

COUNTY	TOTAL IN.	NO. FARMS	AVG. PER FARM
Bailey	\$17,496,050	884	\$19,792
Lamb	\$55,287,518	1737	\$30,939
Parmer	\$39,673,144	909	\$43,645
Cochran	\$9,797,788	477	\$20,454

SPEAKING OF THE WEATHER . . .

Newcomer Predicts Rain Imminent

By VERNON FOLTZ
The end of the dry season is at hand. We may look for general rains on the weekend of May 28-29 and scattered showers again Tuesday, Wednesday and Thursday. The general rains should develop as a storm center works eastward through West Texas over the weekend. Scattered showers are expected to break out in the area about Tuesday as humid air returns behind the storm center.

Increasing numbers of scattered showers will prevail during the late hours of most June days. Total precipitation for the month of June is expected to be above normal. Normal precipitation for June is 2.65.

Muleshoe now stands below normal as this day of the year.

The year started off with a bang. In January an official 1.16 inches of moisture was recorded by R. J. Klumps Mule-

Bailey Soils Survey Complete

The Standard Soil Survey has been completed in Bailey County. This survey has cost less than ten cents per acre.

The Standard Soil Survey is made by a soil scientist trained by the Soil Conservation Service. He examined the soil by digging holes at frequent intervals and recording what he discovered on an aerial photograph. The information that he recorded is part of a national system whereby all the soils in the United States will be classified.

Factors used by the soil scientists in classification of Bailey County soils were surface texture, depth to parent material, permeability, slope, and amount of erosion. Other factors such as high lime and rock outcrops were recorded. In fact, everything that might be a factor to a farming operation was recorded.

Reports Available
A soil survey report is being written and will be published. It will include a complete soil map of Bailey County, and it will describe these soils in accordance with their characteristics and capabilities.

We hope that this report, which will be free to the public, will be useful in planning farm and ranch operations where the soil will be used within its capabilities and protected from erosion.

shoes weather observer. This was 64 above our normal January rainfall. In February an additional .74 was added to bring the total for the year to 1.90.

With the arrival of a very cold March dry conditions moved into Bailey and other West Texas counties. This dry condition has prevailed through March, April and May. Muleshoe dropped .40 behind in March, receiving only .25; lost 1.00 in April recording only .25, and has received only .03 so far in May. Total for the year stands at 2.43 opposed to the average for this time of 4.83. This puts us 2.40 down for the year.

In looking for the cause of our dry spring conditions we discover that repeated masses of dry air moving into our area has held the Bermuda High far to the southeast off us. This has kept our winds from a southwest and westerly direction.

Beginning in late May the Bermuda High is expected to take up a position over the southeastern states to as far west as East Texas. This will give the Bailey county area more southerly and southeasterly winds and insure a greater moisture supply. The Bermuda High is expected to hold this position for the duration of June and July.

On this basis June and July are both expected to produce heavy rainfall in West Texas.

Temperature for the coming week are figured to be:

Date	High	Low	Deviation from normal
Thurs.	86	58	-4
Fri.	90	62	0
Sat.	93	65	3
Sun.	96	68	6
Mon.	87	59	-4
Tues.	89	61	-2
Wed.	89	61	-2

Go-Kart Race To Be Held June 5

June 5 was set for the date of the next Go-Kart race to be held in Muleshoe, during the regular meeting of the Jay-Cees which met Monday, May 23. Keep this date in mind and attend he race. The Jay-Cees also want to thank "Windy" Young for his help in this project.

Pat Childers and Roy Baker, winners of the Muleshoe Car-Road-e-o, will compete in the teenage Car Road-e-o to be held in Littlefield Sunday, May 29, at 1:30 p.m.

It was announced to the 12 members and one new member, Edwin Kirklen, that there would be no regular meeting Monday, May 30, since it is a holiday.

20 Years Ago Today
—By—
CHERRY HOYBOOK

Opens New Cafe
J. W. Dalton, former proprietor of the Chicken Shop cafe, is this week opening a new cafe in a recently finished building at the Henning tourist camp on State Highway No. 7, just east of Border's grocery.

—1940—
School Lawn Gets Walks, Grass
Workmen this week are laying a seven foot concrete sidewalk from the high school building to the street. Double curbs, 18 inches wide, have also been laid around shrubbery and flower beds on the Grammar school lawn and that lawn has been planted in Bermuda grass. Some other improvements are contemplated.

Supt. W. C. Cox and Rev. F. B. Hamilton are supervising the work which insures it being pedagogically and theologically correct.

—1940—
Would Buy Beans And Peas In Muleshoe
Jay W. Moore, buyer of soy beans, blackeye and cream peas, was in Muleshoe a few days ago checking up on such acreage being planted here this spring, and stated he would have a buyer here during the fall marketing season.

Moore is establishing a curing plant at Tahoka and will be in a position, he says, to handle crop production of this section in an efficient manner. Indications are for better prices next fall, present market being 5 cents per pound.

—1940—
Robert Montgomery, well known actor, has enlisted in the American Field Service to drive an ambulance in France.

Catholics To Have Holy Mass Today
Today, May 26, is Ascension Thursday for Catholics throughout the world. On this day Catholics celebrate the Ascension of Christ into Heaven.

Ascension Thursday is one of six days besides Sundays that all Catholics attend Holy Mass. The Immaculate Conception church will have Holy Mass at 8:00 p.m. and the public is cordially invited to attend the service.

Real Estate Transfers
Joe Weeks to Herman R. West, all off SW 1/4 of Sec. 39, blk. Z, of the W. D. and F. W. Johnson subdivision.

Vernon Jamison to A. J. Lenderson, all of lot 6 and the Easterly 20 ft. of lot 7, blk. 10, Highland addition.

Omer Fletcher to H. H. Snow, all of lot 4 of Johnson subdivision of lot 4, blk. 14, Highland addition.

IF YOU HELP NATURE...



NATURE WILL HELP YOU!

Practice good Soil Conservation. Use fertilizer and water according to needs.

PRODUCTION CREDIT ASSN.

W. B. LeVeque, Muleshoe Representative



JEAN MONTGOMERY ALLEN

Mrs. Jean Montgomery Allen, 1955 Muleshoe High School graduate, will graduate Cum Laude from McMurry College, May 23. She will be one of 10 honor students.

Mrs. Allen, who has a double minor in English and mathematics, will receive a bachelor of science degree in physical education.

A member of Chanters, the college choir, her freshman year, Mrs. Allen was a member of Wah Wah-taysee, women's service club, and Kappa Phi, women's social club.

She holds membership in Alpha Chi, national honorary society for scholarship.

The E. W. Tuckers Are Honored May 16

Mr. and Mrs. E. W. Tucker and girls were honored with a surprise house warming Monday evening, May 16, at their new home two miles north of Muleshoe.

Coffee and donuts were served to the following guests: Mr. and Mrs. Jake Wylie, Mr. and Mrs. Ran Holloman, Mr. and Mrs. J. R. Kuykendall, Beth Gandy, Herb Hillman, Mr. and Mrs. Bob Knight and Karen, Mr. and Mrs. John Fried and Betty, Maude Neal Knight, Peggy Tucker and Jack Bates.

Those sending gifts but not present were Mr. and Mrs. Paul Wylie, Mr. and Mrs. Bob Mayor, Mr. and Mrs. Ray Senty, Erma Ray, Theron Eubanks, Mr. and Mrs. J. T. Holloman, Mr. and Mrs. R. Q. Whaley and Mrs. Bertha Betts.

Mrs. Johnnie Prater Presented With Roses

Mrs. Johnnie Prater was presented a lovely crystal basket filled with pink roses by the members of the Esther Circle Tuesday, May 24, in appreciation of her work as chairman of the Circle for the past year.

Mrs. Ralph Douglas led the study on Home Missions.

Sweet rolls and coffee were served to the following members: Meses. David Anderson, Ralph Douglas, Claude Farrell, J. E. Vieker, Arnold Morris, Finley Pierson, Jack Morris, Johnnie Prater, Oswald Gerard and a guest, Mrs. Arch Pool of Amarillo.

Maple News

by Mrs. Oran Reaves

Mr. and Mrs. Jack Wright of Roswell, N. M., are spending several days with her parents, Mr. and Mrs. Foy Lewis.

Mr. and Mrs. C. L. Taylor and Dorman spent Sunday with her parents, Mr. and Mrs. John Burkett of O'Donnell.

Mr. and Mrs. Foy Lewis and children visited her parents, Mr. and Mrs. Shepherd of Brownfield Sunday afternoon.

Miss Carol Daricek of Midland spent the weekend with her parents, Mr. and Mrs. Jimmy Daricek and attended the Golden Wedding anniversary of her grandparents, Mr. and Mrs. Edwards.

Guests in the C. L. Taylor home Tuesday night was their daughter and family, Mr. and Mrs. Cecil Mann and children of Arch, N. M., and her brother and family, Mr. and Mrs. Jake Burkett of Portales, N. M.

Mr. and Mrs. Guy Gattis are the proud grandparents of a new grandson. His parents are Mr. and Mrs. Alton Lamb of Morton. Mrs. Gattis is spending this week in Morton with her daughter to help care for her new grandson.

Mr. and Mrs. R. L. Davis and Mrs. Bill Eubanks are at Hale Center this week with their mother, Mrs. Davis, who is in the hospital and very bad at this time.

Mr. and Mrs. Bill Eubanks spent the weekend in Lubbock with their daughter and son, Maudie and W. C. Eubanks.

Mr. and Mrs. Vurles Wall gave an ice cream supper in their home Friday, and games of "42" were played. Those present were Mr. and Mrs. Kenneth Pyburn and Jim, Mr. and Mrs. Ted Simpson and children, Mr. and Mrs. Oran Reaves and children, Mr. and Mrs. Foy Lewis and children, and Mr. and Mrs. Odell Ballard and children of Causey, N. M. Everyone enjoyed a real nice time.

The Vacation Bible School is going on at the Maple Church of Christ this week. The teachers are: Mrs. Oran Reaves, beginners; Mrs. Ted Simpson, pre-school and primary; Mrs. Bill Robinson, juniors; Mrs. Vurles Wall is teaching the ladies adult class in the absence of Mrs. Bill Eubanks.

CHRISTIAN SCIENCE SERVICE

Some fundamentals of prayer that affords protection from evil of every nature will be brought out Sunday at Christian Science services.

The Lesson-Sermon entitled "Ancient and Modern Necromancy, alias Mesmerism and Hypnotism, Denounced" will include the following verse from the Bible (Isiah 41:10): "Fear thou not; for I am with thee; be not dismayed; for I am thy God; I will strengthen thee; yea, I will help thee; yea, I will uphold thee with the right hand of my righteousness."

Selections from "Science and Health with Key to the Scriptures" by Mary Baker Eddy will include this (4:3-5): "What we most need is the prayer of fervent desire for growth in grace, expressed in patience, meekness, love, and good deeds."



TORO

21" WHIRLWIND
Wind-Tunnel Mowing

The 21-In. Whirlwind gives you use in three seasons and there are no extras to buy—Leaf Mulcher, Chute and Grass Catching Bag included! Clean up in spring, mow and "sweep" your lawn in summer, mulch or bag leaves in the fall. With the new "Wind-Tunnel" housing design, you get the highest cutting efficiency. Actually outcuts and outperforms all other rotaries.

- Mows Grass • Cuts weeds
- Anti-scalp disc • Trims close
- Quick height-of-cut change
- Finger-rip engine controls

\$99.95 Complete

E. R. HART CO.

Muleshoe Ph. 3-3300

BULA

The class of 1960 at Bula high school includes 10 graduating seniors. Left to right, top row are Joseph A. Turner, superintendent; Melvin Howard, principal and also class sponsor; Carol Cooke, Stanley Snitker; second row, Opal Bogard; third row, Ray Smith; Lynda Holt, Doris McBee; fourth row, Phyllis Fred; fifth row, James Clevenger, Nancy Aaron, Sandra Seagler and Norvell Roberts, Ray Smith, who moved at mid-term. Valedictorian of the class is Carol Cooke, who had an average of 94.8 for her four high school years. Opal Bogard was named Salutatorian, who finished with an average of 90.

BULA NEWS BRIEFS
by Mrs. John Blackman

Students on the annual staff this year were Opal Bogard, Lynda Holt, Nancy Aaron, Sandra Seagler, Norvell Roberts, Phyllis Fred, Stanley Snitker, Doris McBee, Carol Cooke, and James Clevenger.

Our congratulations for perfect attendance awards for the 1959-60 school year to Wanda Hubbard and Sarah Ann Jones, Richard and Edward Turner, Beverley and Brenda Clawson.

Gordon Mark is the name of the new son that arrived Saturday, May 21, at 3:30 p.m., to make his home with Mr. and Mrs. Bud Hammans. The little man weighed 7 1/2 lbs. The Hammans have one other child, a daughter, Mr. Ham-

mans is minister of the Church of Christ here.

Mrs. F. L. Simmons returned home Sunday evening after a two weeks visit with her son and family in San Diego, Calif.

The G. W. Edwards Celebrate Golden Wedding, May 22

Mr. and Mrs. G. W. Edwards of Maple celebrated their Golden Wedding Anniversary Sunday, May 22 with open house at their home.

The serving table was covered with a white net cloth bordered with gold over pink. The centerpiece was a pink floral arrangement with golden candelabra. The anniversary cake, topped with a huge "50" with golden roses completed the table decorations. The register table was laid with a white lace cloth over pink. The register table was laid with a pink cloth with gold and white accessories. All appointments were in crystal. Daughters-in-law of the couple,

Mrs. Michael Flaniken and Mrs. Jimmie Daricek alternated at the register table. Two other daughters, Mrs. J. T. Gilbreath and Mrs. H. J. Thomas alternated at the refreshment table.

Daughters-in-law of the couple assisting with the hospitalities were: Mrs. Faye Edwards of Morton, Mrs. L. N. Edwards of Tokio, Mrs. C. A. Edwards of Roswell, N. M., and Mrs. Leon Edwards of Midland.

Children attending were Mrs. J. T. Gilbreath and Mrs. H. J. Thomas, both of Abilene; M. L. Edwards of Pico Rivera, Calif.; L. N. Edwards of Tokio, Tex.; C. A. Edwards of Roswell, N. M.; Mrs. Michael Flaniken and Mrs. Jimmie Daricek of Maple, and Leon Edwards of Midland.

Also attending were 17 grandchildren, one son, E. F. Edwards of Pineville, La., was unable to be present. Eighty-five guests signed the register. Many sent gifts who were unable to attend.

OSBORN'S RECORD ON PUBLIC SCHOOLS AND CLASSROOM TEACHERS SALARIES.

April 6, 1954, Page 291 House Journal, first called session 53rd Legislature, Senate Bill No. 1 was passed increasing teachers salaries \$402.00 for each teacher. **JESSE M. OSBORN VOTED FOR THE INCREASE AND TAXES TO PAY IT.**

May 17, 1957, Page 2985 House Journal, regular session 55th Legislature, House Bill No. 8 was passed increasing teachers salaries \$399.00 each. **OSBORN VOTED FOR THE INCREASE, and, as a member of the Appropriations Committee, worked to make funds available to pay same.**

Jesse M. Osborn has and will support and work for a better public school system. He has stated many times publicly that there must be a further adjustment in salaries in order to retain our fine teachers.

GO OUT AND VOTE JUNE 4, 1960.

This Ad paid for by Bailey County friends and supporters of Jesse M. Osborn for State Representative.

Stanley Fox To Graduate May 30

Stanley Fox, son of Mr. and Mrs. Sam Fox of Muleshoe, will be one of the 1,306 graduates awarded degrees at the 45th annual graduation at Southern Methodist University, May 30.

Stanley was a 1956 graduate of Muleshoe high school and is a candidate for a BBA degree, majoring in Personnel Management. He did his on-the-job training with Atlantic Oil Co. in Dallas. He also worked three years as YMCA athletic instructor for Green Hill private school in Dallas.

Country Club Dance June 3

A Country Club dance is set for the evening of June 3, in celebration of the opening of the expanded building, and honoring members who joined the club in the past year. Proceeds will be applied to the building program.

The dance will feature the Tommy Allen Orchestra, coming here direct from the Roosevelt Hotel in St. Louis, with their vocalist Jeanne Carroll.

Rebekahs Hold Very Impressive Service

In the absence of Noble Grand Mary Taber, PNG Fern Davis presided during the regular meeting of the Muleshoe Rebekah Lodge Tuesday night, May 24.

A very impressive Draping of the Charter for a Past President of the Rebekah Assembly of Texas, Mrs. Johnnie House of Ft. Worth, who passed away May 9, was given by the Friona Lodge team.

Mrs. Katherine Lewellan of Morton district deputy president of District 7, outlined the program for her term. She also gave the program of the Rebekah Assembly President, Sadie Patterson of Jacksboro. The theme is "Take Time for Others."

GET "LIKE NEW" ENGINE PER-FUL ANGLE



FORD
Authorized Reconditioned ENGINE

These engines are rebuilt to Ford specifications and dynamometer tested to deliver like-new performance. You get warranty for 90 days or 4,000 miles, whichever comes first.

BUDGET TERMS

SPECIAL for MAY

1955 Through 1957 V8
272 - 292 Cu. In.
INSTALLED FOR ONLY
224.55

OIL & FILTER INCLUDED
Does Not Include Tune Up Parts
OTHER MODELS SIMILARLY PRICED

Can You Stop in Time?

If Not
Get This Brake Special For Only 29.98

RELINE ALL BRAKES
RECONDITION ALL WHEEL CYLINDERS
REPLENISH BRAKE FLUID
ALL MODEL FORD PASSENGER CARS
WE USE ONLY GENUINE FORD PARTS

Muleshoe Motor Co
At The Crossroads — Ph. 2510



Food Saving Weather

WE WILL BE CLOSED

MEMORIAL DAY
MONDAY - MAY 30th

FROZEN FOODS

HAMS

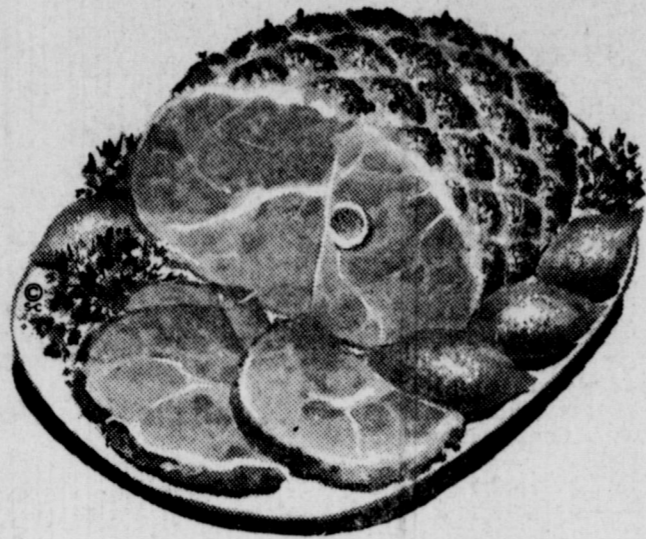

Pinkney's Sun Ray Whole, Lb. **39c**

HAMS BUTT or STANK END lb. **47c**

BACON SWIFT'S PREMIUM 1 LB. PKG. **53c**

HAMBURGER Fresh Ground 3 Lb. Pkg. **\$1.00**

PORK CHOPS BACKBONE

Hormel's First Cuts Lb. **39c** Hormel's Country Style Lb. **39c**

TV DINNERS 59c
SWANSON'S BEEF CHICKEN
MEAT LOAF - CHOPPED BEEF

ENCHILADA DINNERS PATIO EACH **39c**

CAULIFLOWER KEITH'S SNO-WHITE 10 OZ. PKG. **19c**

BROCCOLI SPEARS SNOW CROP 10 OZ. PKG. **23c**

CRACKERS CRACKER BARREL 1 LB. BOX **19c**

Nabisco Ritz CRACKERS 1 LB. BOX **33c**

Kimbell's No. 211 Can SHOESTRING POTATOES 2 for **19c**

ORANGE DRINK HI-C 46 OZ. CAN 4 FOR **\$1**

Swift's 12 oz. Tin PREM **39c**

Kimbell's 1/2 Size Can VIENNA SAUSAGE 5 for **\$1**

Sunshine Hydrox COOKIES 11 1/4 oz. Pkg. **35c**

Post Toasties CORN FLAKES 18 oz. Box **29c**

Our Darling Cream Style GOLDEN CORN No. 303 Can 6 for **\$1**

Diamond Tender, No. 303 Can SWEET PEAS 8 for **\$1**

OLEO BLUE SEAL 1 LB. CTN. **15c**

Fisher's Salted MIXED NUTS 14 oz. Tin **79c**

Lipton's 12 Family Size TEA BAGS **45c**

Silver Saver Sour or Dill PICKLES Quart Jar **25c**

Heinz Sweet Cucumber Disk PICKLES 15 oz. Jar **19c**

Swift's Jewel SHORTENING 3 lb. Tin **59c**

Gravy Train DOG FOOD 5 LB. BAG **69c**

PRESERVES Zestee Pure Peach 18 oz. Glass 3 for **\$1**

PEACHES Cock 'O the Walk Yellow Cling No. 2 1/2 Can 4 for **\$1**

FLOUR Sweetheart 10 lb. Bag **69c**

TUNA Del Monte Flat Can Chunk Style 4 for **\$1**

LIPTON TEA 1/4 LB. BOX **35c**

COCA COLA 6 BOTTLE CAPTON, KING SIZE WITH DEPOSIT **29c**

COFFEE MARYLAND CLUB, DRIP OR REG. 1 LB. CAN **69c**

Curtiss, White, Pastel, Miniature MARSHMALLOWS 10 oz. Pkg. **15c**

Del Monte FANCY PEARS No. 303 Can **25c**

Wishbone New Deluxe FRENCH DRESSING 8 oz. bottle **29c**

CLOROX Quart Bottle **17c**

Gerber's Strained BABY FOOD 3 for **23c**

HERSHEY

CANDY BARS

Almond-Plain Goodbar-Krakel ALL 5c BARS **10 FOR 39c**

Swift's Jewel Cooking OIL Quart Bottle **49c**

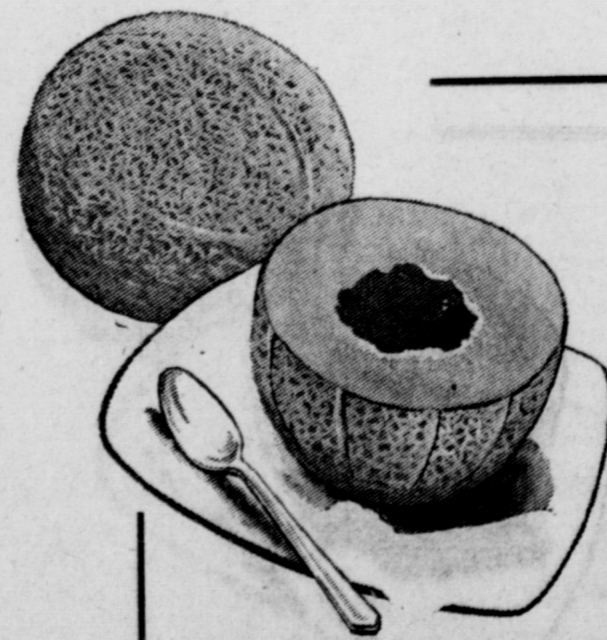

Cantaloupes

California Vine Ripened 'round **12c**

California Sunkist LEMONS lb. **15c**

ORANGES TEXAS JUICY SWEET, LB. **10c**

GARDEN FRESH GREEN ONIONS BUNCH 2 for **15c**

CHEESE

KRAFT VELVEETA

2 LB. BOX **79c**

Register Here for the FREE Fabulous Trip To Hawaii! Given by the Merchants of Muleshoe

GUNN BROS. STAMPS DOUBLE ON TUESDAY

White's **CASHWAY**

Where Friends Meet and Prices Talk - Free Delivery - Phone 2440 or 2450

Muleshoe, Texas

LISTEN TO THE MULE TRAIN OVER KMUL BROUGHT TO YOU BY CASHWAY

Conservation Irrigation



Graded furrow irrigation with a uniform grade of 0.1 foot grade per 100 feet. This surface irrigation system will cause little or no erosion.

The water supply, the soil, the slope, and the crop to be irrigated determine the correct conservation irrigation system. Conservation irrigation makes possible irrigation without erosion damage or undue water loss, and it makes maximum use of rainfall.

Conservation irrigation can be established on your farm by the following steps:

1. Become familiar with the characteristics and capabilities of your soils.
2. Decide how to apply the water. The methods used to apply water must fit the type of land. They must also fit the

crop needing irrigation. Finally, they must fit the water supply available.

3. Plan the distribution system. The farm irrigation distribution system must be designed to get enough water to all parts of the farm when needed.

4. Prepare the land. All fields must be prepared so that water can be applied with maximum efficiency. To accomplish this preparation, some land may need to be leveled.

5. Make efficient use of irrigation water. Adjust the size of irrigation streams so that they will not cause erosion but will apply just enough water to satisfy crop needs.

When you have considered all factors used in determining the correct methods of applying irrigation water, you can see that a conservation irrigation system requires careful attention, and it would be the most profitable system you could have on a farm.

CARD OF THANKS

We thank every one for the food, flowers, cards, and kind words at the passing of our loved one.

Jim Stokes
Mr. and Mrs. W. L. (Rip) Taylor
Mr. and Mrs. H. D. Holley and family.

To buy, rent, sell, or trade use the Journal want ads.

Street Builds Farm Fish Pond

by Bob Crawford

M. C. Street, Jr., has constructed a farm pond this past year. It is located on a draw with range land for a watershed. A gully was forming on this draw so several diversion terraces were constructed to keep the water out of this gully so it could heal over. The water was diverted onto nearby sod and allowed to reach the pond slowly. These diversions will also help eliminate the silting problem.

In stocking farm ponds with fish first make sure that the pond is properly constructed. It should have varying depths from one or two feet to eight or ten feet. The edge of the pond should not be shallower than one to two feet at its low level to prevent growth of undesirable vegetation around the edges. The pond should be stocked with two or more kinds of fish. Sunfish should be stocked along with bass for food. Catfish and Sunfish can also be successfully stocked together.

After stocking, the fish should be given from 6 months to a year to grow and reproduce, after that the pond should be fished regularly to keep down the population. Too little fishing is worse than heavy fishing because the small pond rapidly becomes overpopulated and the fish are small because of a limited food supply. Ponds should be fertilized with either commercial fertilizer or an organic fertilizer such as cotton seed meal.

Two applications should be made, one in the spring and another later on in the summer. Fish for stocking ponds can be obtained from the Texas Fish and Game Commission. The nearest hatchery is at Dundee, Texas. If fish are desired write "Superintendent, State Fish Hatchery, Dundee, Texas".

ROY WHITTS ANNOUNCE ADOPTION OF DAUGHTER

Mr. and Mrs. Roy Whitt are announcing the adoption of a daughter, Beth Ann. She was born May 19, 1960, and the Whitts brought her home May 23. She weighed 6 lbs., 6 ozs. at birth. The Whitts had adopted a boy, Rusty, in June, 1957.

E. N. Darsey Sprinkler System Is Of Entirely New Design

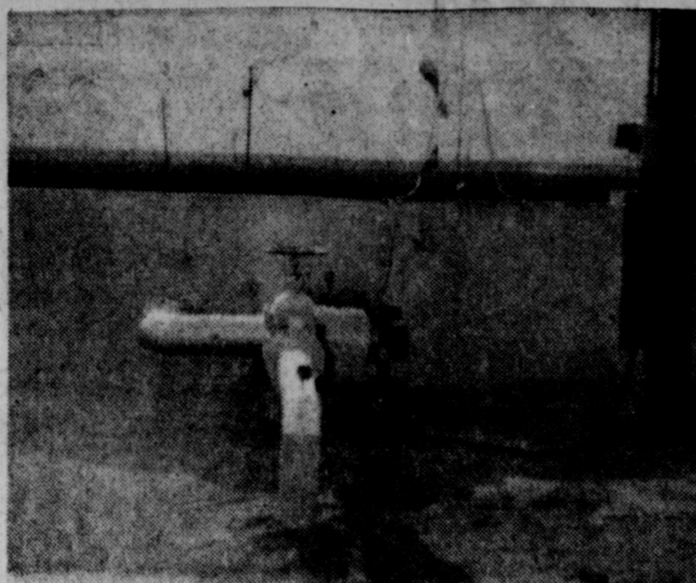

E. N. Darsey has installed a sprinkler system of entirely new design on his farm in the Longview community. The system consists of four small wells, low pressure underground pipeline, a surge tank, centrifugal pump, and high pressure line.

The water from all four small wells is carried to the surge tank through concrete or plastic pipe. From the tank, the water is forced into underground steel by a centrifugal pump. The surge tank is equipped with a float. In the event that one of the wells gives trouble and does not pump the expected amount of water, the centrifugal pump will automatically shut off when the water in the tank is lowered too much. As the other wells continue to pump, the water level rises and turns the centrifugal pump on again.

There are several advantages to this type of system. The difference in the cost of high pressure and low pressure lines used to bring the water to the middle of the farm resulted in a saving. Since the wells are pumping under low pressure (head) smaller motors can be used than would be necessary if pumping direct into high pressure lines.

Mary Taber Appoints Committees May 17

N. G. Mary Taber appointed a Memorial Service Committee and a committee to drape a charter during the regular meeting of the Muleshoe Rebekah Lodge which met Tuesday night, May 17.

It was announced that Mrs. Sadie Patterson of Jacksboro, president of Rebekahs, will meet with the District 7 members in Morton Friday, June 24.

Mrs. W. T. Millen showed films of the Hawaiian tour that she and her husband took recently. They were enjoyed by all.

Coffee and salad were served by Mary Taber to 12 members and three guests.

—Ina Owen, reporter

Ruth Circle Fills Three Offices

Three offices were filled Tuesday night, May 24, when the Ruth Circle of the First Methodist church met in the

home of Mrs. Vernon Bleeker. The offices filled were: Spiritual Life, Mrs. R. L. Roubinek; Christian Social Relations, Mrs. Earl Harris; and Local Church activities, Mrs. Horace Edwards.

Refreshments were served to Mmes. D. B. Lancaster, Vernon Bleeker, H. W. Hendon, R. L. Roubinek, Tootie Middlebrook, and the daughters of Mrs. Bleeker.

The BIG SQUEEZE

... and the Little Woman

"Generally, you can feel it coming. You know what's happening to you. But you've got to earn a living. So you try to ignore it—hoping tomorrow will be easier.

"But tomorrow is tougher than yesterday—as yesterday was tougher than the day before. And when evening comes, you're in the Big Squeeze.

"All you can think about is what happened on the job during the day—and what will happen tomorrow. Things to be done. Not enough time to do them all.

"You rush for the train, the subway or the bus. You shouldn't rush. But you do. You rush going to work. You rush coming home.

"And what happens when you get home? Your wife tells you what happened during the day. The milkman was late. The kids had no milk for breakfast. Beef is higher. So she said to the butcher—and he said to her. And Millie called. And guess what.

"And here are some bills that just came in. The washer's on the blink. Maybe it blew a fuse. The finance company threatened to take your brother's car. Again. He wanted you to phone him. He thought maybe . . .

"You suddenly remember the story in this morning's paper. The husband who shot his wife and the kids!

"You want to get away. It's too much. You want to get out of the house. You want to love your wife, but the more she talks, the more she irritates you. You want to love the kids, but they get on your nerves, too. "Brother, you're suffering from the Big Squeeze.

"Don't worry. You don't need a psychiatrist. You won't do anything violent—beyond blowing your top if you wait too long.

"Now is the time to keep your big mouth shut, finish your dinner civilly, then grab your wife and say—'Honey, let's go to the movies!'

"The movies get you out of yourself, out of your house, away from all the many, the little, the pressing things that apply the Big Squeeze.

"You sit in the dark. In the wide dark. In the wide, cool dark. You look—and you relax. You're in a different world. The world, as you once saw it, is reborn. All women are beautiful. All men handsome. Things turn out right. Good triumphs. Once again you begin to see the amusing side of life. You laugh.

"And suddenly you realize you've escaped the Big Squeeze—just by going around the corner to your neighborhood theatre. You're in love with your wife—as you always were, but you forgot. You get home and the kids are asleep. The house is quiet. Something you saw in the movie queen, you realize, is what you once saw in your wife—and now see again. The day hasn't been so bad after all. "The Big Squeeze is gone!"

Special Service Is Held In Needmore

Needmore Rebekah Lodge No. 160 met in regular session Tuesday night, May 24. Noble Grand Ethel Lee Meason presided over the business meeting.

Tuesday night, May 31, Ruby Brashear, Lodge Deputy, will hold a school of instructions. All members are requested to be present.

Nomination of officers for the July through December term was held. Election is to be in June.

A special Memorial Service was held in memory of Johnnie House, who had served as president of the Rebekah Assembly in 1913-14, who passed away in her home in Ft. Worth after a brief illness on May 9. Funeral services were held in Ft. Worth on May 11.

She had been a resident of that city since she was 9 years old, and had served as treasurer of Tarrant County from 1936 to 1944. She had been a Rebekah for more than 60 years. The huge crowd attending services included the president of the Assembly and many past presidents and officers from all branches of the Order was a tribute to her memory.

The Needmore Charter was draped in her memory by the Memorial team. There were 14 members present.

Am I Right?

LOVE MAY BE A FRAME OF MIND BUT A GAL IS GENERAL THE FRAME!

TAYLOR METAL PRODUCTS

You can't beat Taylor made products . . .

1228 West American Blvd. Phone 4210

DAISY MORTON CLEANERS

SUDAN

Reopening Tuesday, May 31

Under New Management

Mr. & Mrs. W. T. (Tye) Nelson

Mary Taber Appoints Committees May 17

N. G. Mary Taber appointed a Memorial Service Committee and a committee to drape a charter during the regular meeting of the Muleshoe Rebekah Lodge which met Tuesday night, May 17.

It was announced that Mrs. Sadie Patterson of Jacksboro, president of Rebekahs, will meet with the District 7 members in Morton Friday, June 24.

Mrs. W. T. Millen showed films of the Hawaiian tour that she and her husband took recently. They were enjoyed by all.

Coffee and salad were served by Mary Taber to 12 members and three guests.

—Ina Owen, reporter

CHARCOAL BAKING

This Advertisement Paid for by a Friend of the Motion Picture Industry.

See The Chevy Show in color Sundays NBC-TV—the Pat Boone Chevy Showroom weekly ABC-TV.

NOW LOOK WHAT CORVAIR'S GONE AND DONE!

The same Corvaire that tallied a whopping 27.02 miles per gallon* in the Mobilgas Economy Run . . . went right on to climb Pikes Peak earlier in the spring than any car has ever tried!

We wanted to show you what the fabulous traction of Corvaire's rear-engine design and the sure-footedness of four-wheel independent suspension really mean. So the identical Economy Run car went right on to 14,110-foot Pikes Peak—and right up to the top of that savage mountain, on April 15, still deep in winter's snow and ice. No other car—even specially equipped—had ever been able to conquer that nightmare alpine road so early in the spring. But Corvaire (with United States Auto Club officials aboard to certify that not one nut or bolt was changed) purred right to the summit without chains or even snow tires! That just underscores the fact that Corvaire is totally unique. But you'll find that out the first five minutes you're at the wheel!

*With professional economy driver on the over 1,000-mile run from Los Angeles to Minneapolis.

Try the remarkable Corvaire at your local authorized Chevrolet dealer's

C. & H. CHEVROLET CO.

207 MAIN MULESHOE PHONE 3-1000

PLAN BIG

Plan Big Things to Conserve Your Land and Water During

SOIL STEWARDSHIP WEEK

MAY 22 thru 29

YOUR HARVEST will be much BIGGER

Farmer's Co-Op Elevator

AN EXTRA BONUS FOR OUR CUSTOMERS IN MULESHOE

REGISTER FRI., SAT. & TUES. FOR

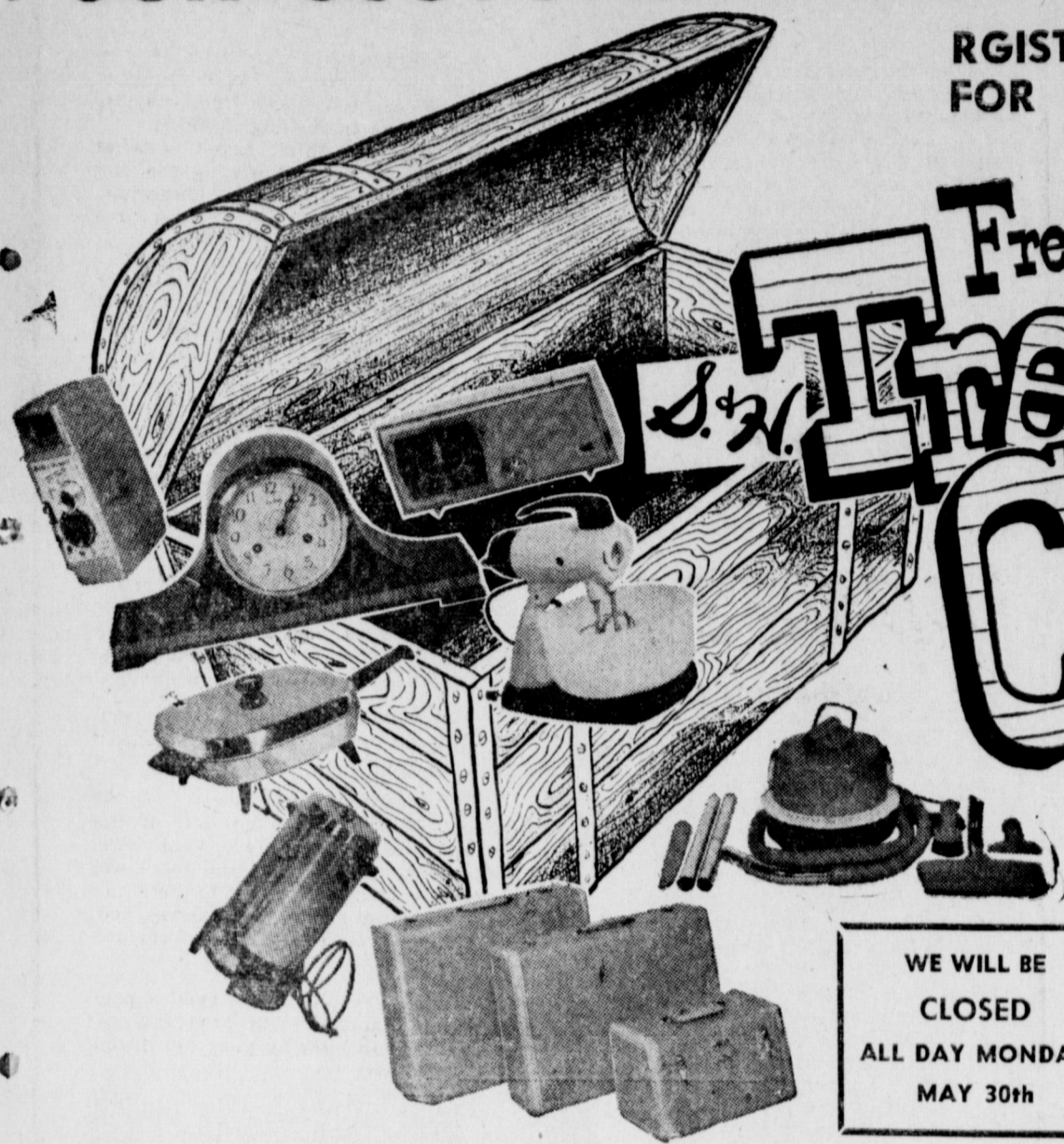

Free Gifts from our Treasure Chest

WE WILL BE CLOSED ALL DAY MONDAY MAY 30th

Look through the S&H Distinguished Merchandise Idea Book, choose any item your heart desires (with a book value from 1 to 25), write the name of the item you choose and your own name on the registration slip, drop the slip in the S&H Treasure Chest. Drawings will be held daily, Friday, Saturday and Tuesday. No purchase is necessary to register and you need not be present to win. You can be a winner, as you always are, with lower prices and S&H Green Stamps from Piggly Wiggly.

FRYERS Grade A Fresh LB.	35¢
GROUND BEEF	45¢
TOP QUALITY, EXCELLENT FOR COOKOUT BURGERS	
Rath's Black Hawk, Sliced BACON LB.	53c
Armour's Star, 1 1/2 lb. can Ham what Am	1.69
USDA choice boneless, thick for broiling CLUB STEAK LB.	1.59
Ground Meat, ideal for your grill, lean PATTIES LB.	55c
Quality Beef, Pinebone LOIN STEAK LB.	69c
PORK STEAK Lean LB.	49c
For that extra good flavor try Hormel's Delicious Fully Cooked, 1/2 or whole HAM LB.	59c
ALL MEAT FRANKS FULLY COOKED, MORRELL'S PRIDE	
WIENERS	49¢ LB.

MUSTARD RED BOY 24 OZ. JAR	15¢
COFFEE FOLGER'S 7c OFF 2 LB. CAN.	1.29

IT'S COOKOUT TIME AT PIGGLY WIGGLY

A summer-full of outdoor eating pleasure is waiting for you—don't miss a day of it. Piggly Wiggly is ready with all the meats and trimmings for "Cook Out Time." Pick up the special "cookout" issue of Better Homes and Gardens Magazine while you're at Piggly Wiggly for wonderful ways to prepare food out of doors. Initiate Cook Out Time with these values from Piggly Wiggly, and save S&H Green Stamps at the same time.

SALAD DRESSING SUZAN QT. JAR	29¢
-------------------------------------	------------

SALT WESTERN BOX	7¢
-------------------------	-----------

ROLL FILM

Kodak, 620, 127 & 120 Black & White

29¢

COLOR FILM Kodak 620, 127 & 120

98c

S & H GREEN STAMPS DOUBLE TUESDAY

SPAM 12 oz. Can

39c

SHORTENING Armour Vegetole 3 LB. Can

59c

PINEAPPLE

FRESH, 2 1/2-3 LB. AVERAGE EACH

19¢

CALIF. GOLDEN BANTAM

ROASTING EARS 6 FOR 25¢

AVOCADOS

Calif. Large Size

Each

5¢

POTATOES New Crop, Reds LB.

10c

Cutex Fingernail, 35c Size **POLISH**

29c

Nestle's Spraze, 98c Size

HAIR SPRAY 77c

Modart, 75c Size

SHAMPOO 57c

PEAS FROZEN, SOMERDALE 10 OZ.

12 1/2¢

POTATO NUGGETS Ore-Ida, 16 oz. Frozen Package

29c

CREAM PIES Morton's Your Choice

59c

LEMONADE

TIP TOP FROZEN, REG. OR PINK 6 OZ.

2 For 19¢

LISTERINE

Antiseptic 59c Size

43c

HAND LOTION Woodbury Pink, 1.00 Size

39c



A SPECIAL GIFT FROM Ford. Just cut out the above ribbon and attach it with our store name and address to your Pillsbury Grand National entry blank. If you win the Grand Prize in Pillsbury's BEST 12th Grand National Bake-Off, you will receive this special prize worth \$2,500 from our store.

Get your official Pillsbury's BEST entry blank at our store today!

THE GRAND NATIONAL FLOUR

5 1/4c Per **45c**

CONTEST CLOSURE JUNE 30, 1960

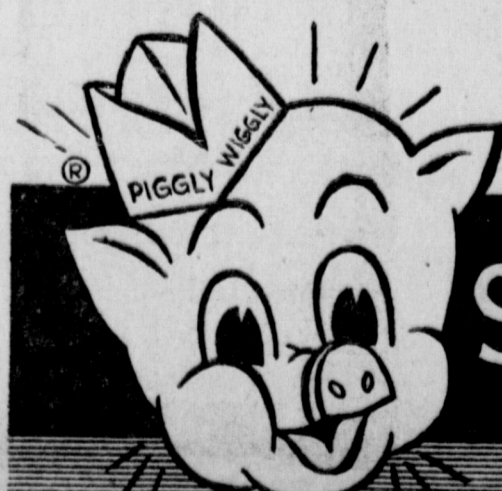

Shop Piggly Wiggly

VALUES IN THIS AD GOOD IN MULESHOE FRIDAY, MAY 27 THROUGH THURSDAY, JUNE 1

We Will Be CLOSED All Day Monday May 30

We Reserve The Right To Limit Quantities

BUY! SELL! SWAP!

READ and USE THE

WANTED

Want Ads

RATES: Minimum charge 50c

- 1 times, per word 4c
- 2 times, per word 7c
- 3 times, per word 10c
- 4 times, per word 13c
- 3c per word each additional time.

All Card of Thanks \$1.00

1. Personals

KIRBY SALES AND SERVICE
New and Used Kirbys, Parts and Repairs. DALE BURMAN 1 Mile West, YL Church Phone YO 5-3553. 1-10-tfc

WANTED: Sewing and alterations See Mrs. Carl Case. 319 W. Ave. E. Phone 7069. 1-7-tfc

FOR SALE: new child craft 1955 world books and supplements. Sunbeam hedge clippers. Phone 3-5890. 1-19-2tp

WE Recommend Blue Lustre to Clean Carpets and upholstery. Restores Forgotten Colors. St. Clair's.

PHILLIPS TILE & FLOOR COVERING
104 West Manana, Clovis. Installation of ceramic, vinyl and asphalt tile. All kinds of floor covering, linoleum and carpeting. Call Gene Phillips, PO 3-9202 for free estimate. 1-8-tfc

If rugs could talk, here's what they would say—"Clean me with Blue Lustre today". St. Clair's. 1-21-tfc

WANTED: Sewing, Mrs. L. M. Henington, 3rd house east of Cox Drive-In. Phone 5466. 1-18-3tp

IF YOU want to drink, that's your business. If you want to stop, that's our business. For information write Alcoholics Anonymous, Muleshoe, Texas. 1-32-tfc

3. Help Wanted

HELP WANTED: Two girls. See Blondie Ray after 7 p.m., or Phone 3-1780. 3-20-2tc

WANTED: Ginner. Year round job for good man. Must be tops. Write, giving experience. Positively no drinkers. Box 498, Oton, Texas. 3-20-2tc

WANTED: Someone to do house work once weekly. Call 3-2651. 3-21-tfc

WANTED: A beautician. Call Muleshoe Beauty Salon, Phone 3-2580 or 3-3343. 3-21-tfc

SALESMEN: Unlimited earnings, year round sales program. Good working conditions. Applications confidential. Write Box M, care Muleshoe Journal. 3-47-tfc

WANTED: Morning and relief waitresses. Cross Roads Cafe. 3-16-tfc

HELP WANTED: Apply in person at Corral Drive In. 3-6-tfc

WORK WANTED: Will mow your lawns regularly or part time. Mower furnished. See Don Finn, 607 W. Ave. G. Dial 6659 or 6780. 3-18-3tc

4. Houses for Rent

FOR RENT: Two bedroom modern house. Three miles out of town. Call YO 5-3675. 4-20-3tc

FOR RENT: 2 bedroom house re-decorated, on Clovis highway. Phone 7832. 4-18-4tp

FOR RENT: Two bedroom house. Phone 3-4289. 6-19-2tp

FOR RENT: 2 bedroom house Call Lucille Cherry at 3-3343 4-6-tfc

FOR RENT: Three bedroom house. Phone 3-4139. M. F. Mooney. 4-7-tfc

FOR RENT: 3-room modern house, Inquire 509 Avenue E. Phone 3-4480 or 3-9910. 4-6-tfc

5. Apartments for Rent

FOR RENT: Furnished apartment. One 3-room and bath, one 2-room and bath. Phone 5290, 1919 W. 20th St. 4-51-tfc

Newly decorated unfurnished apartment for rent: 315 W. Ave. D. phone 5459 5-10-tfc

FOR RENT: 2 room furnished apartment Rosie McKillip, 410 W 2nd phone 3-9280 5-14-tfc

4. Houses for Rent

FOR RENT: Two bedroom modern house, 311 E. 3rd. Available June 1. Dial 3-0540. 4-21-tfc

FOR RENT: Apartment on West 7th. St. Close in, newly decorated. Three rooms and bath, white only. No pets. See or call Farley Ins. 4-21-2tc

FOR RENT: Furnished apt. adults only, 323 Ave. E. Ph. 8120 5-4-tfc

FOR RENT: 3 room furnished apartment, 319 West Ave. E. Phone 7069, Mrs. Carl Case. 5-20-tfc

5. Apts. for Rent

FOR RENT: 2 bedroom furnished apartment. Gas and water furnished. See Royce Garth at City Hall until 5:00 p.m., or call 6920 after 5:00 o'clock. 5-21-tfc

FOR RENT: Unfurnished 3-room and bath duplex. Contact Pauline Griffin, WH 6-2317. 5-21-1tp

FOR RENT: Nice furnished apartment, 3 rooms and bath, air conditioned. Call or see Mrs. Jack Lenderson, 3-0380. 5-21-tfc

6. Rooms for Rent

FOR RENT: Private bedroom and bath, 602 Main. Phone 2860. 6-19-tfc

WANTED TO RENT: 3 bedroom house. With small acreage. Call 3-2564. 7-21-tfc

8. Real Estate for Sale

FOR SALE: Two bedroom home with carpets, blinds and attached garage. Nice yard. \$6300. Also a '53 model GMC truck and a '52 model Chevrolet truck. See at corner of W. 9th and Ave. F. 8-20-2tp

FOR SALE—Or trade for land: A good West Texas Motel and trailer court, doing a good business. M. A. Crum, Floydada, Texas. 8-20-2tp

FOR SALE: 2 bedroom Brick home, utility room and garage, near school. Immediate possession. 811 W. 3rd, Phone 6270. 8-21-2tp

WANT TO SELL: 1/4 block. Has 4 furnished houses. Monthly income \$270. Also room for 4 more houses. Rosie McKillip, 410 W. 2nd, Muleshoe. 8-1-tfc

FOR SALE: New 3 bedroom house in Lenau Addition. See at 201 E. Fir or call 3-4879. 8-16-tfc

FOR SALE: 3 bedrooms, two baths, extra large living, dining room, den, kitchen and nook, garage. 302 W. 10th and Ave. C. 8-17-tfc

FOR SALE: One 2-bedroom house, 422 E. Dallas. One 2-bedroom to be moved, newly redecorated. Call 7724 or see Duane Martin. 8-17-tfc

FOR SALE: 3 bedrooms, two baths, extra large living, dining room, den, kitchen and nook, garage. 302 W. 10th and Ave. C. 8-17-tfc

FOR SALE: One 2-bedroom house, 422 E. Dallas. One 2-bedroom to be moved, newly redecorated. Call 7724 or see Duane Martin. 8-17-tfc

FOR SALE: 3 bedrooms, two baths, extra large living, dining room, den, kitchen and nook, garage. 302 W. 10th and Ave. C. 8-17-tfc

FOR SALE: One 2-bedroom house, 422 E. Dallas. One 2-bedroom to be moved, newly redecorated. Call 7724 or see Duane Martin. 8-17-tfc

FOR SALE: 3 bedrooms, two baths, extra large living, dining room, den, kitchen and nook, garage. 302 W. 10th and Ave. C. 8-17-tfc

FOR SALE: One 2-bedroom house, 422 E. Dallas. One 2-bedroom to be moved, newly redecorated. Call 7724 or see Duane Martin. 8-17-tfc

FOR SALE: 3 bedrooms, two baths, extra large living, dining room, den, kitchen and nook, garage. 302 W. 10th and Ave. C. 8-17-tfc

FOR SALE: One 2-bedroom house, 422 E. Dallas. One 2-bedroom to be moved, newly redecorated. Call 7724 or see Duane Martin. 8-17-tfc

FOR SALE: 3 bedrooms, two baths, extra large living, dining room, den, kitchen and nook, garage. 302 W. 10th and Ave. C. 8-17-tfc

FOR SALE: One 2-bedroom house, 422 E. Dallas. One 2-bedroom to be moved, newly redecorated. Call 7724 or see Duane Martin. 8-17-tfc

FOR SALE: 3 bedrooms, two baths, extra large living, dining room, den, kitchen and nook, garage. 302 W. 10th and Ave. C. 8-17-tfc

FOR SALE: One 2-bedroom house, 422 E. Dallas. One 2-bedroom to be moved, newly redecorated. Call 7724 or see Duane Martin. 8-17-tfc

FOR SALE: 3 bedrooms, two baths, extra large living, dining room, den, kitchen and nook, garage. 302 W. 10th and Ave. C. 8-17-tfc

FOR SALE: One 2-bedroom house, 422 E. Dallas. One 2-bedroom to be moved, newly redecorated. Call 7724 or see Duane Martin. 8-17-tfc

FOR SALE: 3 bedrooms, two baths, extra large living, dining room, den, kitchen and nook, garage. 302 W. 10th and Ave. C. 8-17-tfc

FOR SALE: One 2-bedroom house, 422 E. Dallas. One 2-bedroom to be moved, newly redecorated. Call 7724 or see Duane Martin. 8-17-tfc

FOR SALE: 3 bedrooms, two baths, extra large living, dining room, den, kitchen and nook, garage. 302 W. 10th and Ave. C. 8-17-tfc

8. Real Estate for Sale

OKLAHOMA RANCH
450 acre ranch plus 140 acre lease joining, seven room house, all modern, hardwood floors. Electricity, phone, mail and school bus route. 10 minute drive to Durant, Okla. home of Southeastern State College, all weather road. 360 acre pasture, well fenced; large hay barn 50x100 with concrete floor and full length may manger; hay barn 40x50 with full length hay manger; large corral; tool shed 20x60; three 1,000 bushel steel grain bins; two chicken houses; 2-car garage, well house, small tool shed; \$20,000 worth of improvements. \$95 per acre. Average annual rainfall, 41 inches. Phone 9750-J-3 or 2201, Box 421, Durant, Okla. Herbert Heard. 8-16-6tp

FOR RENT: Business building on Plainview highway. See Martin Oliver, Irrigation Supply. 14-1-tfc

FOR RENT: 60'x60' (3600 sq. ft.) metal building. See Ray Edwards. 16-21-3tc

FOR SALE: New girl's bicycle, \$35. Mrs. S. E. Goucher, Phone 6241. 16-21-2tp

FOR SALE: Two wheel sleeping trailer, fine for vacations, fishing, etc. Sleeps four people. \$300. See at rear of Journal office after 5 p.m. Herbert A. Duncan, at Journal. 19-tfc

FOR SALE: 1959 GMC pickup on butane. Also have for sale 16 month old Boxer male dog. Ed Myers, 606 Main. 10-20-2tp

FOR SALE: 1950 Chevrolet truck, steel bed and hoist, 1956 motor. A good one. Also, 1950 Ford pickup, 4-speed transmission, good tires, 6-cylinder. Ray Amyx at West's Diner. 9-21-2tc

FOR SALE: New girl's bicycle, \$35. Mrs. S. E. Goucher, Phone 6241. 16-21-2tp

FOR SALE: Two wheel sleeping trailer, fine for vacations, fishing, etc. Sleeps four people. \$300. See at rear of Journal office after 5 p.m. Herbert A. Duncan, at Journal. 19-tfc

FOR SALE: 1959 GMC pickup on butane. Also have for sale 16 month old Boxer male dog. Ed Myers, 606 Main. 10-20-2tp

FOR SALE: 1950 Chevrolet truck, steel bed and hoist, 1956 motor. A good one. Also, 1950 Ford pickup, 4-speed transmission, good tires, 6-cylinder. Ray Amyx at West's Diner. 9-21-2tc

FOR SALE: New girl's bicycle, \$35. Mrs. S. E. Goucher, Phone 6241. 16-21-2tp

FOR SALE: Two wheel sleeping trailer, fine for vacations, fishing, etc. Sleeps four people. \$300. See at rear of Journal office after 5 p.m. Herbert A. Duncan, at Journal. 19-tfc

FOR SALE: 1959 GMC pickup on butane. Also have for sale 16 month old Boxer male dog. Ed Myers, 606 Main. 10-20-2tp

FOR SALE: 1950 Chevrolet truck, steel bed and hoist, 1956 motor. A good one. Also, 1950 Ford pickup, 4-speed transmission, good tires, 6-cylinder. Ray Amyx at West's Diner. 9-21-2tc

FOR SALE: New girl's bicycle, \$35. Mrs. S. E. Goucher, Phone 6241. 16-21-2tp

FOR SALE: Two wheel sleeping trailer, fine for vacations, fishing, etc. Sleeps four people. \$300. See at rear of Journal office after 5 p.m. Herbert A. Duncan, at Journal. 19-tfc

FOR SALE: 1959 GMC pickup on butane. Also have for sale 16 month old Boxer male dog. Ed Myers, 606 Main. 10-20-2tp

FOR SALE: 1950 Chevrolet truck, steel bed and hoist, 1956 motor. A good one. Also, 1950 Ford pickup, 4-speed transmission, good tires, 6-cylinder. Ray Amyx at West's Diner. 9-21-2tc

FOR SALE: New girl's bicycle, \$35. Mrs. S. E. Goucher, Phone 6241. 16-21-2tp

FOR SALE: Two wheel sleeping trailer, fine for vacations, fishing, etc. Sleeps four people. \$300. See at rear of Journal office after 5 p.m. Herbert A. Duncan, at Journal. 19-tfc

FOR SALE: 1959 GMC pickup on butane. Also have for sale 16 month old Boxer male dog. Ed Myers, 606 Main. 10-20-2tp

FOR SALE: 1950 Chevrolet truck, steel bed and hoist, 1956 motor. A good one. Also, 1950 Ford pickup, 4-speed transmission, good tires, 6-cylinder. Ray Amyx at West's Diner. 9-21-2tc

FOR SALE: New girl's bicycle, \$35. Mrs. S. E. Goucher, Phone 6241. 16-21-2tp

FOR SALE: Two wheel sleeping trailer, fine for vacations, fishing, etc. Sleeps four people. \$300. See at rear of Journal office after 5 p.m. Herbert A. Duncan, at Journal. 19-tfc

FOR SALE: 1959 GMC pickup on butane. Also have for sale 16 month old Boxer male dog. Ed Myers, 606 Main. 10-20-2tp

FOR SALE: 1950 Chevrolet truck, steel bed and hoist, 1956 motor. A good one. Also, 1950 Ford pickup, 4-speed transmission, good tires, 6-cylinder. Ray Amyx at West's Diner. 9-21-2tc

FOR SALE: New girl's bicycle, \$35. Mrs. S. E. Goucher, Phone 6241. 16-21-2tp

FOR SALE: Two wheel sleeping trailer, fine for vacations, fishing, etc. Sleeps four people. \$300. See at rear of Journal office after 5 p.m. Herbert A. Duncan, at Journal. 19-tfc

FOR SALE: 1959 GMC pickup on butane. Also have for sale 16 month old Boxer male dog. Ed Myers, 606 Main. 10-20-2tp

FOR SALE: 1950 Chevrolet truck, steel bed and hoist, 1956 motor. A good one. Also, 1950 Ford pickup, 4-speed transmission, good tires, 6-cylinder. Ray Amyx at West's Diner. 9-21-2tc

FOR SALE: New girl's bicycle, \$35. Mrs. S. E. Goucher, Phone 6241. 16-21-2tp

FOR SALE: Two wheel sleeping trailer, fine for vacations, fishing, etc. Sleeps four people. \$300. See at rear of Journal office after 5 p.m. Herbert A. Duncan, at Journal. 19-tfc

FOR SALE: 1959 GMC pickup on butane. Also have for sale 16 month old Boxer male dog. Ed Myers, 606 Main. 10-20-2tp

FOR SALE: 1950 Chevrolet truck, steel bed and hoist, 1956 motor. A good one. Also, 1950 Ford pickup, 4-speed transmission, good tires, 6-cylinder. Ray Amyx at West's Diner. 9-21-2tc

FOR SALE: New girl's bicycle, \$35. Mrs. S. E. Goucher, Phone 6241. 16-21-2tp

FOR SALE: Two wheel sleeping trailer, fine for vacations, fishing, etc. Sleeps four people. \$300. See at rear of Journal office after 5 p.m. Herbert A. Duncan, at Journal. 19-tfc

FOR SALE: 1959 GMC pickup on butane. Also have for sale 16 month old Boxer male dog. Ed Myers, 606 Main. 10-20-2tp

FOR SALE: 1950 Chevrolet truck, steel bed and hoist, 1956 motor. A good one. Also, 1950 Ford pickup, 4-speed transmission, good tires, 6-cylinder. Ray Amyx at West's Diner. 9-21-2tc

11. Swap

EXTRA BIG SAVINGS for you at the Swap Shop. Bed and living room suites, gas ranges, refrigerators, dinette suites, and "what have you". Come in and look around. SWAP SHOP, 102 N. Main. 11-18-tfc

15. Farm Prop. to Rent

FOR RENT: Business building on Plainview highway. See Martin Oliver, Irrigation Supply. 14-1-tfc

16. Miscellaneous

HELP WANTED FEMALE
Ladies — Sell TV advertised AVON. The way is paved for you. You will find a steady demand for Avon. Let others explain how others are earning \$6 to \$10 daily. Write District Sales Manager, Box 2017, Plainview, Texas. 8-16-6tp

FOR RENT: 60'x60' (3600 sq. ft.) metal building. See Ray Edwards. 16-21-3tc

FOR SALE: New girl's bicycle, \$35. Mrs. S. E. Goucher, Phone 6241. 16-21-2tp

FOR SALE: Two wheel sleeping trailer, fine for vacations, fishing, etc. Sleeps four people. \$300. See at rear of Journal office after 5 p.m. Herbert A. Duncan, at Journal. 19-tfc

FOR SALE: 1959 GMC pickup on butane. Also have for sale 16 month old Boxer male dog. Ed Myers, 606 Main. 10-20-2tp

FOR SALE: 1950 Chevrolet truck, steel bed and hoist, 1956 motor. A good one. Also, 1950 Ford pickup, 4-speed transmission, good tires, 6-cylinder. Ray Amyx at West's Diner. 9-21-2tc

FOR SALE: New girl's bicycle, \$35. Mrs. S. E. Goucher, Phone 6241. 16-21-2tp

FOR SALE: Two wheel sleeping trailer, fine for vacations, fishing, etc. Sleeps four people. \$300. See at rear of Journal office after 5 p.m. Herbert A. Duncan, at Journal. 19-tfc

FOR SALE: 1959 GMC pickup on butane. Also have for sale 16 month old Boxer male dog. Ed Myers, 606 Main. 10-20-2tp

FOR SALE: 1950 Chevrolet truck, steel bed and hoist, 1956 motor. A good one. Also, 1950 Ford pickup, 4-speed transmission, good tires, 6-cylinder. Ray Amyx at West's Diner. 9-21-2tc

FOR SALE: New girl's bicycle, \$35. Mrs. S. E. Goucher, Phone 6241. 16-21-2tp

FOR SALE: Two wheel sleeping trailer, fine for vacations, fishing, etc. Sleeps four people. \$300. See at rear of Journal office after 5 p.m. Herbert A. Duncan, at Journal. 19-tfc

FOR SALE: 1959 GMC pickup on butane. Also have for sale 16 month old Boxer male dog. Ed Myers, 606 Main. 10-20-2tp

FOR SALE: 1950 Chevrolet truck, steel bed and hoist, 1956 motor. A good one. Also, 1950 Ford pickup, 4-speed transmission, good tires, 6-cylinder. Ray Amyx at West's Diner. 9-21-2tc

FOR SALE: New girl's bicycle, \$35. Mrs. S. E. Goucher, Phone 6241. 16-21-2tp

FOR SALE: Two wheel sleeping trailer, fine for vacations, fishing, etc. Sleeps four people. \$300. See at rear of Journal office after 5 p.m. Herbert A. Duncan, at Journal. 19-tfc

FOR SALE: 1959 GMC pickup on butane. Also have for sale 16 month old Boxer male dog. Ed Myers, 606 Main. 10-20-2tp

FOR SALE: 1950 Chevrolet truck, steel bed and hoist, 1956 motor. A good one. Also, 1950 Ford pickup, 4-speed transmission, good tires, 6-cylinder. Ray Amyx at West's Diner. 9-21-2tc

FOR SALE: New girl's bicycle, \$35. Mrs. S. E. Goucher, Phone 6241. 16-21-2tp

FOR SALE: Two wheel sleeping trailer, fine for vacations, fishing, etc. Sleeps four people. \$300. See at rear of Journal office after 5 p.m. Herbert A. Duncan, at Journal. 19-tfc

FOR SALE: 1959 GMC pickup on butane. Also have for sale 16 month old Boxer male dog. Ed Myers, 606 Main. 10-20-2tp

FOR SALE: 1950 Chevrolet truck, steel bed and hoist, 1956 motor. A good one. Also, 1950 Ford pickup, 4-speed transmission, good tires, 6-cylinder. Ray Amyx at West's Diner. 9-21-2tc

FOR SALE: New girl's bicycle, \$35. Mrs. S. E. Goucher, Phone 6241. 16-21-2tp

FOR SALE: Two wheel sleeping trailer, fine for vacations, fishing, etc. Sleeps four people. \$300. See at rear of Journal office after 5 p.m. Herbert A. Duncan, at Journal. 19-tfc

FOR SALE: 1959 GMC pickup on butane. Also have for sale 16 month old Boxer male dog. Ed Myers, 606 Main. 10-20-2tp

FOR SALE: 1950 Chevrolet truck, steel bed and hoist, 1956 motor. A good one. Also, 1950 Ford pickup, 4-speed transmission, good tires, 6-cylinder. Ray Amyx at West's Diner. 9-21-2tc

FOR SALE: New girl's bicycle, \$35. Mrs. S. E. Goucher, Phone 6241. 16-21-2tp

FOR SALE: Two wheel sleeping trailer, fine for vacations, fishing, etc. Sleeps four people. \$300. See at rear of Journal office after 5 p.m. Herbert A. Duncan, at Journal. 19-tfc

FOR SALE: 1959 GMC pickup on butane. Also have for sale 16 month old Boxer male dog. Ed Myers, 606 Main. 10-20-2tp

FOR SALE: 1950 Chevrolet truck, steel bed and hoist, 1956 motor. A good one. Also, 1950 Ford pickup, 4-speed transmission, good tires, 6-cylinder. Ray Amyx at West's Diner. 9-21-2tc

FOR SALE: New girl's bicycle, \$35. Mrs. S. E. Goucher, Phone 6241. 16-21-2tp

FOR SALE: Two wheel sleeping trailer, fine for vacations, fishing, etc. Sleeps four people. \$300. See at rear of Journal office after 5 p.m. Herbert A. Duncan, at Journal. 19-tfc

FOR SALE: 1959 GMC pickup on butane. Also have for sale 16 month old Boxer male dog. Ed Myers, 606 Main. 10-20-2tp

FOR SALE: 1950 Chevrolet truck, steel bed and hoist, 1956 motor. A good one. Also, 1950 Ford pickup, 4-speed transmission, good tires, 6-cylinder. Ray Amyx at West's Diner. 9-21-2tc

LEGAL NOTICE

NOTICE TO BIDDERS

Sealed proposals addressed to the Hon. Mayor and City Council, Muleshoe, Texas, for the Sealcoating of certain streets, as hereinafter specifically designated, will be received in the Office of the City Secretary, City Hall, Muleshoe, Texas, until 2:00 p.m., June 8, 1960 at which time and place they will be publicly opened and read aloud.

The successful Bidder must furnish performance bond on the attached forms in the amount of one hundred (100) percent of the total contract price from a Surety Company holding a permit from the State of Texas to act as Surety, or other Surety or Sureties acceptable to the Owner.

The City reserves the right to reject any/all bids, to waive informalities, and to accept the bid which seems most advantageous to the City's interest.

Bidders are expected to inspect the site of the work and to inform themselves regarding all local conditions.

Attention of the bidders is called to the special provisions concerning minimum wage rates and hours of employment included in the Specifications and Proposals to insure compliance with House Bill No. 54 of the 43rd Legislature of the 44th Legislature of the State of Texas, and all Federal Wages and Hours Legislation if such is applicable.

Information for Bidder's, proposal forms, plans, and specifications are on file at the Office of the City Secretary at Muleshoe, Texas, and are open for Public Inspection. A set of such documents may be obtained from Ralph W. Douglas, Engineer, City Hall, Muleshoe, Texas, upon request.

The Bidder's attention is called to the fact that he will be paid in cash upon completion and acceptance of the work outlined, except that the City reserves

Lazbuddie News Letter

by Penny Grusendorf

The Church of Christ ladies Bible Class changed their meeting time from Tuesdays at 2:30 p.m., to Wednesdays at 9:00 a.m. They urge everyone to come.

Mr. and Mrs. Milton Vaughn and Sandra of Hereford visited Sunday in the Methodist Church of Lazbuddie.

Last weekend the Finis Jennings spent the weekend in Abilene visiting Al and Virginia.

Mrs. C. A. Watson is visiting at the bedside of her invalid mother, Mrs. H. I. Bass, this week.

Mr. and Mrs. J. A. Harvey were here from Plainview over the weekend for Mrs. Harris' funeral. While here they visited Mr. and Mrs. James Harvey.

The Church of Christ had a work day for the young people at their church Monday, May 23. After working they had an ice cream supper.

Mr. and Mrs. Fred Wilbanks went to Oklahoma to visit relatives, and to Arkansas to visit their parents. Mr. and Mrs. J. M. Wilbanks and W. L. Stephenson. They will return in approximately three weeks.

The Lazbuddie Baptist Church will have their Vacation Bible School preparation day Friday, May 27. Their Vacation Bible School will start May 30.

Those having birthdays this past week were: Mrs. Fred Wilbanks, May 22; Terry Templeton, May 22; Janis Master, May 22; Harrol and Carol Redwine, May 24; Mrs. T. O. Lesly, May 28; and Johnny Pruitt, May 29.

The Church of Christ had 142 members at their workshop services Sunday.

Mr. and Mrs. L. F. Bruns and children took a trip to Mexico. They visited Monterey and Villa Acuna besides a few other places. They really enjoyed themselves.

Morris Bruns came home this past weekend, but went back to Lubbock to finish his teaching. He will come home and rest this summer. He will then teach next year.

The sophomore class went to MacKenzie Park, Lubbock, Friday for their end of school trip.

The freshman class went to Palo Duro Canyon Friday for their end of school trip.

Bro. Bill Curry, pastor of the Baptist Church, is out of the hospital and is feeling a lot better.

The Lazbuddie senior left Saturday morning at 4:00 to go to Lubbock to catch a bus and travel to Biloxi, Miss., for their senior trip. They plan to

return in about a week. The Junior class of Lazbuddie left early Friday morning at 3:30 to go to Carlsbad, N. M., where they planned to tour the caverns. They then went swimming and enjoyed the sights. Everyone went but three in the class. Everyone really enjoyed themselves.

The Lazbuddie basketball girls start their basketball practice Tuesday, May 31, and will continue every Tuesday, 6:30 to 8:00.

The Lazbuddie football boys will start their football practice Tuesday, May 31, and will practice every Tuesday, 6:30 until 8:00.

The seniors for 1960 and 1961 will have a work day this summer for anyone who wants work done. They plan to do everything from plowing to baby sitting.

Three Way News

by Mrs. Frank Griffith

A pink and blue shower honoring Mrs. Jim Carpenter was given Thursday, May 19 in the home of Mrs. Dewaine Mitchell. Hostesses with Mrs. Mitchell were Mmes. Marvin Holt, L. D. Sanderson, and Frankie Fine. Refreshments of decorated sheet cake and punch were served to Mmes. P. R. Pierce, Opal Swift, Chester Kerby, W. T. Pierce, Bob Carpenter, M. L. Carpenter, Kirk Holt, Harold Carpenter, Donnie Carpenter, Barney Locke, Charley Locke, A. O. Mitchell, and J. L. Bateas. Also Mmes. Alma Lou Pierce, Eva Dell Carpenter, and Bonnie Carpenter.

The Three Way eighth grade graduation was Thursday, May 19 at 8 p.m., in the gym. Elaine Kenley played the professional and recessional and accompanied the class at the piano as they sang "Moments to Remember" and "Side by Side". Rev. Byron Hardgrove read the invocation. The salutatory was given by Wenonah Williams. Shirley read the class will, and Linda Klutts gave the valedictory address. Mr. George W. Boring, attorney-at-law at Morton, gave the address. Ray Clay presented awards for perfect attendance. Elbert Adams presented the diplomas and Rev. C. R. Smelser gave the benediction.

Members of the class are: Ginger Carlisle, Smitty Clark, Sherlene Epperly, Karen Eubanks, Shirley Fine, third ranking student of the class, Terry Planiken, Gloria Herrera, Melinda Hightower, Butch Johnson, Bobby Kindle, Linda Klutts, Kay Lemons, Kenneth Petree, Glenda Tarlton, Jerry Thomas, John Tucker, Vickey Tunnell, Jesse Ray Watterson, Gary Welch, high ranking boy, and Wenonah Williams.

Students receiving awards for perfect attendance were Mike Sowder, Tommy Taylor, Lunn Jones, Maryion Lewis, Pamela Locke, Lee Sinclair, Sharon Hutton, Guss Taylor, Mary Herrera, Linda Jordan, James Lindie, Sharon Locke, Lynn Parker, Betty Lewis, Terry Hutton, Tommy Dupler,

J. L. Lemons, Kay Lemons, and Wenonah Williams.

Tommy, son of Mr. and Mrs. A. G. Taylor, was on the sick list last week.

The high school commencement exercises was Friday evening, May 20 at 8 in the school gym. Processional and recessional was by Elaine Kenley.

Rev. Byron Hardgrove gave the invocation. Salutatory was by James Tarlton. The senior girls sang "The End of A Perfect Day", accompanied at the piano by Miss Kenley. Carter Williams gave the valedictory address. Presentation of awards was by Charles R. Bowen, and the commencement address was by Nathan Tubb, Registrar of South Plains College of Levelland. Archie Sims presented the diplomas. Rev. Thomas Hatcher read the benediction.

Members of the class were Elsie Amalla, Tom Byars, Joe Clark, Bobby Dupler, Patsy Sowder Dupler, Jane Garvin, Bailey Griffith, Anonie Hightower, Charles Latimer, James Tarlton, Butch Tucker, and Carter Williams.

Guests in the Frank Griffith home the past weekend were Mr. and Mrs. J. L. Bateas and girls of West Camp, Mr. and Mrs. Ken Paul of Portales, N. M., and Mrs. John Stokes and Johnny of Amherst.

Mrs. Lewie Jordan took the 4-H club girls to the park at Morton for a picnic lunch Sunday. They attended a movie after lunch.

Visiting in Lubbock Monday were Mr. and Mrs. Frank Griffith, Mrs. Jack Lowe, and Mrs. Jack Hutcheson. Mrs. Hutcheson took her children to their doctor and dentist, and Mrs. W. C. McElvey visited her dentist.

Progress News

Mrs. M. O. Nigh

Baptist Church News
There were 90 present Sunday morning for Sunday School. And there were 13 visitors.

The Baptist young people and intermediates will go to our associational youth rally at Longview Baptist Church Thursday, May 26, at 8 o'clock.

V. B. S. Plans
The plans for Vacation Bible School have been made, and the staff is working on this

matter. Preparation day has been set for June 3, from 8:30 until 10:30 a.m.

Building Moved
The building donated by the E. F. Easons was moved to the church grounds this past week, and we hope the work will soon be underway to finish up the much needed room at the Baptist Church.

Mr. and Mrs. M. D. Marrow and children visited this past Sunday with both their parents, Mr. and Mrs. J. C. Marrow and Mr. and Mrs. F. W. Patterson, all of Levelland.

New Daughter
Mr. and Mrs. Marvin Ethridge have a daughter, born Monday, May 23. She weighed 7 lbs., 8 ozs., and has been named May Ann.

Mr. and Mrs. J. R. Walker visited several days at Pittsburg, Texas with their son and family.

Mr. and Mrs. Don Monroe and children moved this past week to Farwell, where Mr. Monroe is farming.

Vickie and Connie Griffin, small daughters of Mr. and Mrs. Horton Griffin, spent the weekend visiting their aunt, Mrs. Johnnie Westbrook.

New Granddaughters
Mr. and Mrs. C. (Bud) McMahan are the proud grandparents of two young ladies, born Saturday. The parents are Mr. and Mrs. Wayland Harris, whose daughter was named Cynthia Jo, and weighed 8 lbs., 10 ozs. The other proud parents were Mr. and Mrs. Paul McMahan, and their daughter weighed 7 lbs., and was named Linda Dianne. She is also the granddaughter of Mr. and Mrs. Arthur Cooper of Matador.

Visited Mother
Mrs. Tom Morgan visited recently with her mother in Clarendon.

WCS Has Pledge Service
The Woman Society of Christian Service had a very impressive rainbow candlelight Pledge Service Thursday, May 19 at the Progress Methodist Church. There were nine members present.

Rev. Tommie Gleaton is attending conference in Amarillo this week.

Mrs. Johnnie Westbrook spent Monday visiting in the home of Mrs. Davis Guiley.

Alfalfa Does Things For Soil

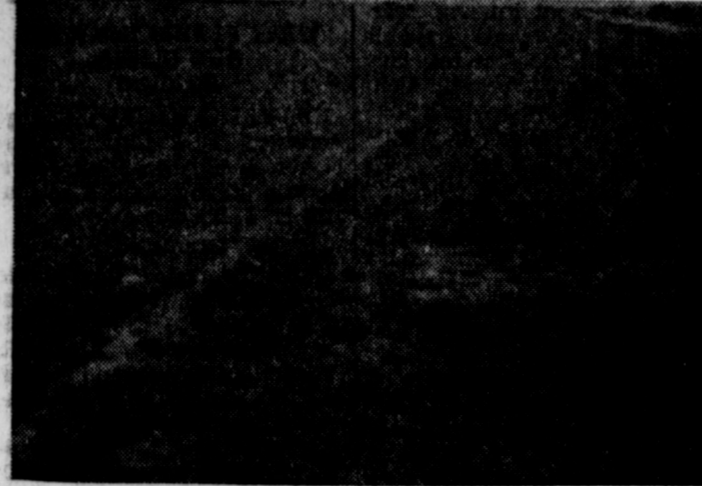

Alfalfa field on the H. H. Brady Farm.

By J. K. ADAMS
More and more area farmers are reaching the conclusion that alfalfa does more to prevent wind and water erosion and correct high lime and low humus problems than any other crop they can grow.

Several years ago Bailey County had over ten thousand acres of alfalfa but many farmers plowed this best of soil builders under and failed to plant more alfalfa on different ground because the break in the drouth had caused a temporary break in alfalfa hay prices. The invasion from the western states of the spotted Alfalfa Aphid added to the discouragement and Bailey County ended up with a low of about four thousand acres of alfalfa in recent years.

Farmers are taking a second look into the possibilities of alfalfa as a money crop with the rise in hay prices and the introduction of Lahontan and Zia varieties of alfalfa that are resistant to the serious damage of the spotted alfalfa aphid. In taking this second

look, farmers are looking over their shoulder at the tremendous increases in yields of grain sorghum and other crops on land that once produced from five to eight tons of alfalfa per season. They are adding this increase in farm income to prospective hay prices in deciding to give alfalfa another try in their crop rotation. Some farmers have reported a decided increase in yield for as long as ten years following alfalfa in their rotation.

It is not uncommon for grain sorghums to yield 1000 pounds more on land following alfalfa than the same kind of land will yield alongside the alfalfa land. If the ten year average increase was only 500 pounds per year this would make the alfalfa crop worth \$75 per acre more to the farmer.

Local farmers are also learning that early control of insects to permit a heavy loading of early cotton along with proper use of fertilizer and irrigation will make possible high yields of cotton on land following alfalfa. One of the most practical ways to hold down excessive growth of cotton stalks on land following alfalfa is the shutting off of irrigation water about the middle of August.

About 15 years ago, Mr. W. T. Millen carried out a variety test on wheat grown on alfalfa land that had an Irish potato crop grown just preceding the wheat. Yields were so high that many people doubted that accurate yields were taken and properly converted to yields per acre.

To sum it up, alfalfa farming is more popular, not simply because of an upward trend in hay prices but be-

cause of the sound fundamental fact that alfalfa will increase yields and profits of following crops for many years to come. The Blackwater Valley Soil Conservation District anticipates more than normal usage of their alfalfa seeding equipment this coming fall.

Pleasant Valley Views

by Mrs. John West

The Pleasant Valley Home Demonstration Club met May 6 at 11:30 in the Community Center. Eight members and four visitors enjoyed a salad lunch. Following lunch, Alma Turner presided over the business meeting.

Mrs. Bill Millen showed pictures made on her trip to Hawaii in February.

Bertha Daniels and Glynnia Buhman had the most comical hats in the hat parade. Those present were Alma Turner, Mildred Stewart, Hazel Short, Mildred Kendrick, Dolores Duncan, Glenda Haley, Glynnia Buhman, Bertha Daniels, and visitors were Lola

Pellham, Ida Collins, Argillie Millen, and Jo Meeks. Those present for the May 19 meeting were Alma Turner, Neely Moore, Glynnia Buhman, Elsie Detwiller, Ethel Frye, Glenda Haley, Mildred Kendrick, Gladys Moore, Hazel Short, Mildred Stewart, Lena Taylor, and three visitors, Dollie Parish, Ruth Robbins, and Warda Barkers.

Mrs. Walter McMahan entered Methodist Hospital in Lubbock Sunday for treatment prior to surgery scheduled for Tuesday.

Mrs. E. K. Angeley and Mrs. Jewel Crowe visited with Mrs. J. E. Crowe and the W. E. Angeleys in Morton last week.

Mr. and Mrs. Harold Allison and children, Mr. and Mrs. Oscar Allison and children were Sunday dinner guests of Mrs. Sam McKinstry in Muleshoe.

John W. West was in Lubbock on business Monday.

Missionary Speaker At Progress Baptist Church

Miss Helen Nixon of Argentina, who is at her home at Whiteface on a year furlough with her parents, spoke Sunday night, May 15 here at the Baptist Church.

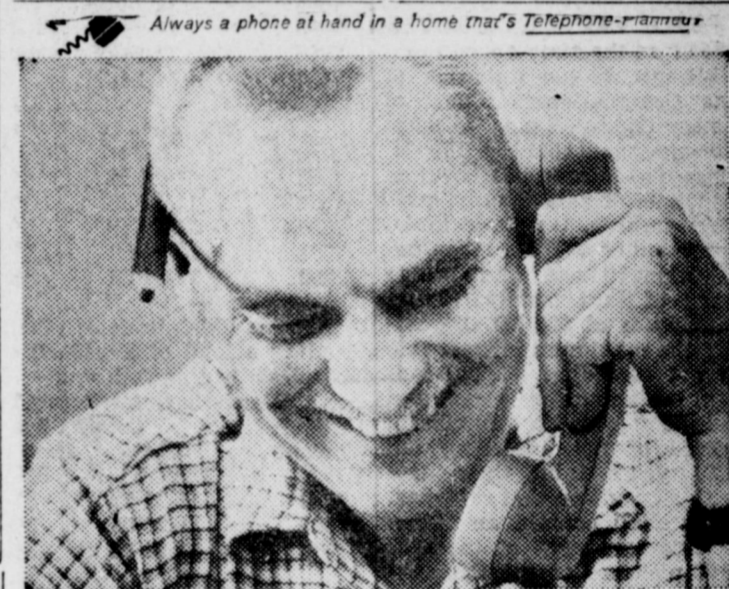

"...it's no trouble—I'm in my workshop"

Spend much time at your hobby? Then an additional phone at your elbow will often prove a boon. And it's no luxury, either, at its low cost. Get a neat wall phone, it leaves your workbench clear.

GENERAL TELEPHONE
America's Largest Independent Telephone System

Announcement! TRICO BOWLING CENTER RE-OPENING

FOR BUSINESS SATURDAY

9:00

WE WERE CLOSED TO SERVICE THE LANES. OUR LANES ARE NOW IN EXCELLENT SHAPE.

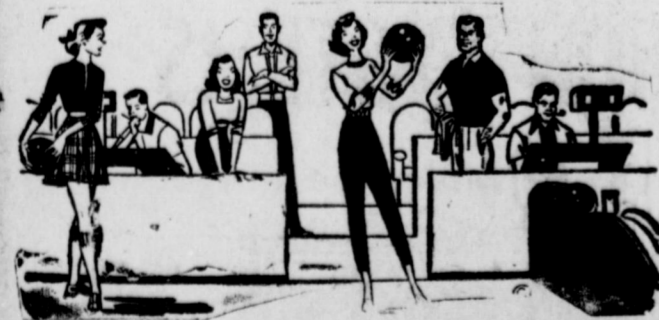

NEW: WE NOW HAVE MINIATURE BOWLING MACHINES IN OPERATION.

TRICO BOWLING CENTER

1723 W. American Blvd. Muleshoe, Texas

HAVE YOU GOT AN IMPROVEMENT PLAN?

Put it into operation right away... there's no need to delay. Begin your improvement during Soil Conservation Week, May 22 through 29.

Talk with your Soil Conservation supervisor.

IF YOU DON'T HAVE A FARM IMPROVEMENT PLAN...

...see your soil conservation district supervisor and he will help you determine what needs to be done. Design a new plan of operation. The productivity of your farm is the basis of the prosperity of our community.

MULESHOE STATE BANK

3% Interest on Savings Compounded Quarterly

304 Main

Muleshoe

Dial 2540

Member Federal Deposit Insurance Corporation

LEGAL NOTICE

Notice of Intention of the Commissioners' Court of Bailey County, Texas, to Purchase, Obtain and Clear Certain Right of Way for Road Purposes Within Said County Under the Direct Supervision of Said Court and to be Paid For by the Day As Such Work Progresses and of Intention of the Commissioners' Court to Issue Interest Bearing Time Warrants in Payment of the Costs of Such Right of Way.

NOTICE IS HEREBY GIVEN that on the 13th day of June, 1960, the Commissioners' Court of Bailey County, Texas, will convene in Regular Session at the regular meeting place thereof in the County Court-house in Muleshoe, Texas, at 10:00 o'clock a.m., for the purposes of entering an order under authority of Article 2368a of Vernon's Annotated Civil Statutes of Texas authorizing the obtaining and clearing of certain right-of-way for road purposes within said County, such construction to be done under the immediate supervision of the Commissioners' Court, by day labor, and to be paid for by tract and parcel and by the day as such work progresses and according to estimate the total cost of obtaining and clearing said right-of-way shall not exceed the sum of \$25,000.00.

NOTICE IS HEREBY GIVEN THAT at the time above mentioned it is the intention of the Commissioners' Court of Bailey County, Texas, to enter an order authorizing the issuance of interest bearing time warrants of said County, payable from a tax levy to be made out of and from the Constitutional Road and Bridge Levy of said County, in the maximum of \$25,000.00, bearing the maximum interest rate of not exceeding 4% per centum per annum from date and maturing over a maximum period of not exceeding ten (10) years from their date with a provision that said warrants shall contain an option of prior payment at the will and pleasure of the Commissioners' Court one (1) year after date. It is proposed by the Court that as such work progresses, special claims will be issued directly to individual laborers, workmen or mechanics as well as to those furnishing materials and equipment and to the land owners and/or obligee in such procuring and obtaining of right-of-way, fence removal and reconstruction thereof, for the right-of-way for road purposes, and that no single purchase or acquisition of material and equipment shall be made in excess of or equal to \$2,000.00 with the exception that right-of-way cost and damages to the W. H. Golden property situated on Farm-to-Market Road No. 746 is expected to exceed \$2,000.00, and that all employment shall be made on the basis of day to day work.

This notice is given under the provisions of and in order to comply with Chapter 163, Acts of the 42nd Legislature of Texas, passed at its regular session in 1931 and all acts amendatory, complimentary and supplemental thereof and pursuant to an order passed by the Commissioners' Court of Bailey County, Texas, and recorded in the minutes of said Court.

GLEN WILLIAMS
Bailey County, Texas
County Judge,
21-2tc.

PROTECT THIS INCOME WITH HAIL INSURANCE

During 1959 in Texas alone, more than five and one-half million dollars in crop hail damage claims were paid by insurance companies. Statistics show that equally that amount of loss was suffered on crops that were not insured. Your Texas Farm Bureau agent can give you complete details of the Farm Bureau policy that allows you more insurance per acre than any other policy. Texas Farm Bureau maintains their own staff of adjusters so that you are assured of fast, equitable payment on all your claims. See your Texas Farm Bureau agent NOW - before the season begins - to get the best of adequate insurance coverage.

LEGAL NOTICE

Notice of Intention of the Commissioners' Court of Bailey County, Texas to Issue Interest Bearing Time Warrants Payable From the Constitutional Road and Bridge Tax Levy of Bailey County, Texas for the Purpose of Refunding Certain Interest Bearing Time Warrants Previously Issued and Now Outstanding Against the Said Road and Bridge Fund of Said Bailey County.

NOTICE IS HEREBY GIVEN, that on the 13th day of June, 1960, the Commissioners' Court of Bailey County, Texas, will convene in Regular Session at the regular meeting place thereof in the County Court-house in Muleshoe, Texas, at 10:00 o'clock a.m., for the purpose of entering an order under authority of Article 2368a of Vernon's Annotated Civil Statutes of Texas authorizing the issuance of Interest Bearing Time Warrants payable from an ad valorem tax levy made out of and from the Constitutional Road and Bridge levy of said County; said warrants to be issued for the purpose of refunding certain Time Warrants having been duly issued on the 24th day of November, 1958 for the purpose of installing curb and gutter and relocating public utility lines and gas lines necessitated by the widening and four-laning of U. S. Highway 84 South and East of Muleshoe to the Bailey-Lamb County Line and being in the tenor and amounts as follows:

Warrants Issued to Bailey County Electric Cooperative Association

Warrant	Date	Rate of Int.	Date Due	Amount
7678	11-24-58	3%	4-15-59	\$ 129.60
7679	11-24-58	3%	4-15-60	129.60
7680	11-24-58	3%	4-15-61	129.60
7681	11-24-58	3%	4-15-62	129.60
7682	11-24-58	3%	11-24-63	129.60
\$ 648.00				

Warrants Issued To Southwestern Public Company

Warrant	Date	Rate of Int.	Date Due	Amount
7673	11-24-58	3%	4-15-59	\$ 2,395.47
7674	11-24-58	3%	4-15-60	2,395.47
7675	11-24-58	3%	4-15-61	2,395.47
7676	11-24-58	3%	4-15-62	2,395.47
7677	11-24-58	3%	11-24-63	2,395.47
\$11,977.35				

Warrants Issued To El Paso Natural Gas Company

Warrant	Date	Rate of Int.	Date Due	Amount
7697	11-24-58	3%	4-15-59	\$ 620.40
7684	11-24-58	3%	4-15-60	620.40
7685	11-24-58	3%	4-15-61	620.40
7686	11-24-58	3%	4-15-62	620.40
7687	11-24-58	3%	11-24-63	620.40
\$3,102.00				

Warrants Issued To First National Bank

Warrant	Date	Rate of Int.	Date Due	Amount
7688	11-24-58	3%	4-15-59	\$ 960.00
7689	11-24-58	3%	4-15-60	960.00
7690	11-24-58	3%	4-15-61	960.00
7691	11-24-58	3%	4-15-62	960.00
7692	11-24-58	3%	11-24-63	960.00
\$4,800.00				

Of the which issue of said Time Warrants there is yet outstanding a total of \$16,421.88 being individually and particularly described as follows:

Warrants Outstanding To Bailey County Electric Cooperative Association

Warrant	Date	Rate of Int.	Date Due	Amount
7679	11-24-58	3%	4-15-60	\$ 129.60
7680	11-24-58	3%	4-15-61	129.60
7681	11-24-58	3%	4-15-62	129.60
7682	11-24-58	3%	11-24-63	129.60
\$5 518.40				

Warrants Outstanding To Southwestern Public Service Co.

Warrant	Date	Rate of Int.	Date Due	Amount
7674	11-24-58	3%	4-15-60	\$ 2,395.47
7675	11-24-58	3%	4-15-61	2,395.47
7676	11-24-58	3%	4-15-62	2,395.47
7677	11-24-58	3%	11-24-63	2,395.47
\$9,581.88				

Warrants Outstanding To El Paso Natural Gas Co.

Warrant	Date	Rate of Int.	Date Due	Amount
7684	11-24-58	3%	4-15-60	\$ 620.40
7685	11-24-58	3%	4-15-61	620.40
7686	11-24-58	3%	4-15-62	620.40
7687	11-24-58	3%	11-24-63	620.40
\$ 2,481.60				

Warrants Outstanding To First National Bank

Warrant	Date	Rate of Int.	Date Due	Amount
7689	11-24-58	3%	4-15-60	\$ 960.00
7690	11-24-58	3%	4-15-61	960.00
7691	11-24-58	3%	4-15-62	960.00
7692	11-24-58	3%	11-24-63	960.00
\$ 3,840.00				

TOTAL OUTSTANDING WARRANTS \$16,421.88

NOTICE IS HEREBY GIVEN, that at the time above mentioned it is the intention of the Commissioners' Court of Bailey County, Texas to enter an order authorizing the issuance of Interest Bearing Time Warrants of said County payable from a tax levy to be made out of and from the Constitutional Road and Bridge levy of said County in the maximum amount of \$16,421.88 bearing the maximum interest rate of not exceeding three (3) per centum per annum from date and maturing over a maximum period of not exceeding eight (8) years from their date, for the purpose of refunding the above described Time Warrants that are now outstanding; and to provide for payment of said Interest Bearing Time Warrants it is the intention of the Commissioners' Court of Bailey County to pass an order levying a tax out of and from the Constitutional Road and Bridge levy of Bailey County, a tax against all taxable property in Bailey County to provide funds for the

purpose of entering an order under authority of Article 2368a of Vernon's Annotated Civil Statutes of Texas authorizing the issuance of Interest Bearing Time Warrants payable from an ad valorem tax levy made out of and from the Constitutional Road and Bridge levy of said County; said warrants to be issued for the purpose of refunding certain Time Warrants having been duly issued on the 24th day of November, 1958 for the purpose of installing curb and gutter and relocating public utility lines and gas lines necessitated by the widening and four-laning of U. S. Highway 84 South and East of Muleshoe to the Bailey-Lamb County Line and being in the tenor and amounts as follows:

Hospital News

WEST PLAINS HOSPITAL AND CLINIC Admitted

Mrs. A. L. Jones, Mrs. George Provence, Lela Barron, Jesse James, Mrs. Anna Pyritz, Mrs. Alcarin Reyna, Janice Miller, and H. I. Bass.

Dismissed

Alfredo Anzalda, Mrs. Mable Hunke, Mrs. B. C. Donald, Mrs. C. E. Layne, Mrs. Jessie Dalton, Mrs. Felix Reyna, Mrs. R. T. Smith, Mrs. Wayland Harris, A. D. Stancell, Mrs. A. D. Stancell, Sherry Stancell.

Gary Stancell, Danny Stancell, Betty Lancaster, Mrs. O. C. Markham, Norma Hemphill, O. C. Petree, Marvin Burkhardt, Dwylene McCoy, Rita Young, and Larry Shafer.

WEST PLAINS HOSPITAL AND CLINIC Admitted

Mr. and Mrs. Theron Hill are the parents of a boy, Rick Lavoy, born May 17 and weighing 9 lbs., 4 ozs.

Mr. and Mrs. Antonio Andrade are the parents of a girl, Rachael, born May 16 and weighing 7 lbs., 15 ozs.

Mr. and Mrs. Johnny Reyna are the parents of a girl,

payment of said Time Warrants. This notice is given under the provisions of and in order to comply with Chapter 163, Acts of the 42nd Legislature of Texas, passed at its regular session in 1931 and all acts amendatory, complimentary and supplemental thereof and pursuant to an order passed by the Commissioners' Court of Bailey County, Texas, and recorded in the Minutes of said Court.

GLEN WILLIAMS
County Judge,
Bailey County, Texas
21-2tc.

WANT ELECTRIC APPLIANCES?

See the **YELLOW PAGES**

Jeannie Dianne, born May 21 and weighing 7 lbs., 9 ozs.

Mr. and Mrs. Wayland Harris are the parents of a girl, Cynthia Jo, born May 21 and weighing 8 lbs., 10 ozs.

Mr. and Mrs. James True-lock are the parents of a girl, Mel Don, born May 12 and weighing 6 lbs., 10 ozs.

Mr. and Mrs. George Wash-ington are the parents of a boy, Mark Alan, born May 13 and weighing 6 lbs., 9 ozs.

Mr. and Mrs. Dan Vinson are the parents of a boy, Billy Dan, born May 15 and weighing 9 lbs., 5 ozs.

Mr. and Mrs. Wesley Hawk-ings are the parents of a girl, Vickie Jean, born May 16 and weighing 6 lbs., 5 ozs.

Mr. and Mrs. James Bishop of Lubbock are the parents of a boy, Teed Gaston, born May 17 and weighing 7 lbs., 6 ozs.

MULESHOE HOSPITAL AND CLINIC Admitted

Terry Williams, Tony Reagan, Toni Fite, Mary Faye Rigney, Mrs. Pauline Meeks, Mrs. Lewis Rodriguez, Mrs. Sam Gholson, Mrs. Opal Bewley, and Mrs. Gilbert Perea.

Dismissed

Debra Fite, Jerrell Otwell, Mrs. Lodejo Villa, Mrs. Marvin Ethridge, Daniel Moran, Mrs. John Wright, Mrs. Sarah Maestas, L. L. Hackler, and Brent Beavers.

MULESHOE HOSPITAL AND CLINIC Admitted

Mr. and Mrs. Lewis Rodri-quez are the parents of a boy

MOBIL TIPS



"That's the end."
Jack's Mobil Service
"Big enough to accommodate, small enough to appreciate"
300 E. Amer. Blvd. - 3-9490

MYF President Discusses Camps

Magann Lamb, president, discussed the camps and assemblies that the youth can attend this summer, during the regular meeting of the Methodist Youth Fellowship which met Sunday, May 22 in Fellowship Hall.

Officers training camp will be held June 6-11 at Cedar Canyon. All officers of the MYF are urged to attend this camp.

Pat Barrett led a discussion on the recreation program and the group discussed games they would like to have and the time for the activities.

There were 14 members, Counselor Beth Blair, and two guests, Mr. and Mrs. W. H. Elrod, present.

Take Care Of
'The Goose that lays the Golden Eggs...'
YOUR LAND!

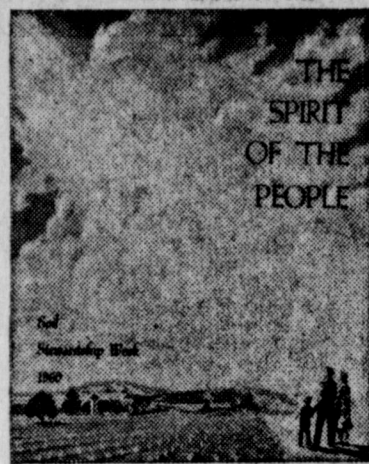

Attend the Church of Your Choice This Sunday and Every Sunday

Let's all back our Soil Conservation District... Soil Stewardship Week May 22 thru 29

EDWARDS GIN

PHONE 5670

MULESHOE



SOIL CONSERVATION WEEK

MAY 22 THROUGH 29

Something To THINK ABOUT

OUR WHOLE COMMUNITY

Is No Better Than The Land On Which It Stands

Increasing your farm yield doesn't just happen... it must be planned. If you are planning to incorporate soil conservation practices, get expert advice from your district soil conservation supervisor.

Come by and discuss your plans with the friendly personnel of the First National Bank.

FIRST NATIONAL BANK

Home Owned Bank of Muleshoe
Use Our Convenient Drive In Window

224 S. 1st

Dial 7770

Member FDIC



PROTECT THE INVESTMENT YOU PLANT CROP INSURANCE

LOW COST, COMPLETE COVERAGE

See us today for a sound program of insurance protection against crop loss. We can arrange exactly the coverage you need... at terms you can easily afford.



EASY YOU ARE WISE TO OBTAIN
PREMIUM INSURANCE PROTECTION
PAYMENT THROUGH A REPUTABLE
PLAN AGENT! CALL US NOW!

ALSOP INSURANCE AGENCY

Phone 3-2200

Muleshoe

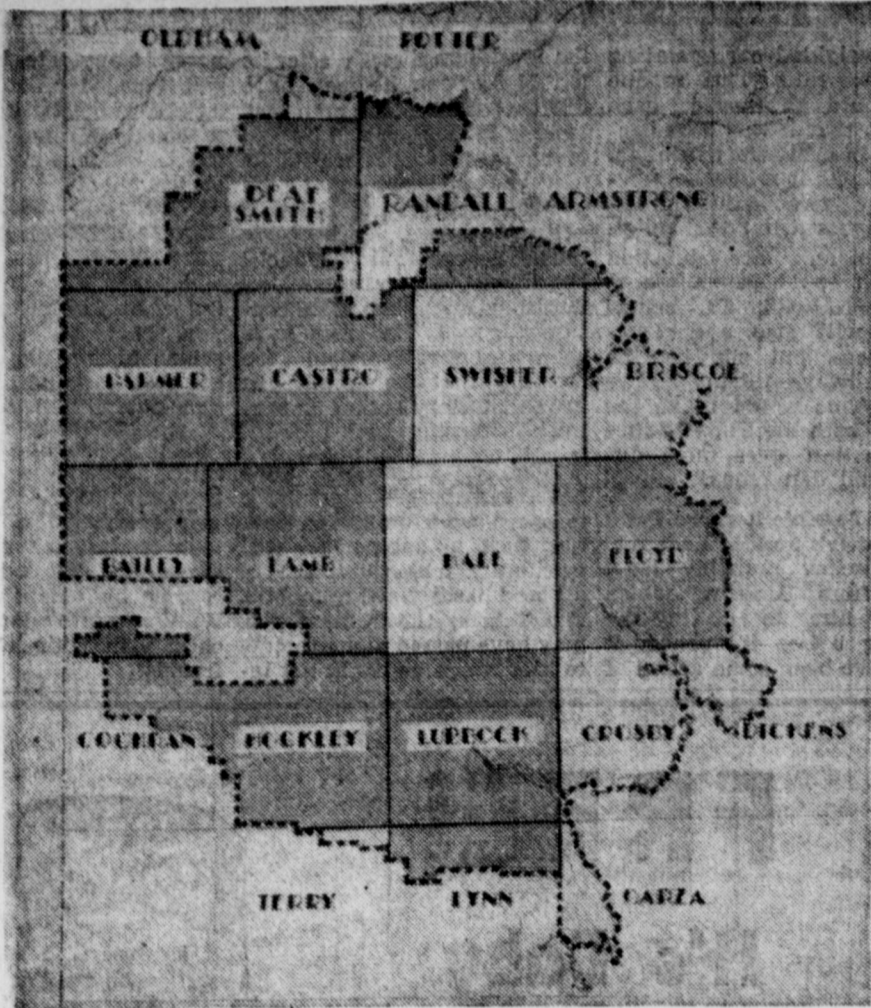

Shown above is a map of the High Plains Underground Water Conservation District. The bill authorizing the formation of the district was passed by the 51st Legislature in 1949. Property owners of the proposed district approved its formation at an election held Sept. 29, 1951.

Water District Board



Standing, left to right: John Gammon, Lazbuddie; J. R. Belt, Floydada; Elmer Blankenship, Lubbock; Sitting, left to right, T. L. Sparkman, Hereford; Roy Hickman, Morton.

Muleshoe Wildlife Refuge Is One Of A Chain In Central Flyway

Muleshoe National Wildlife Refuge is one of a chain of refuges in the Central flyway. It was established in 1935 as a wintering area for migratory waterfowl and is administered by the United States Fish and Wildlife Service in the Department of the Interior. Although it is one of the smallest units in the national refuge system, it supports large populations of waterfowl during the winter months.

The first Waterfowl migrants usually appear during August and reach their peak, often exceeding 700,000 birds, by the end of December. Most of the ducks and geese have left the area by the first of April. Of the dozen species common to the area, the favored Mallard predominates. Over 5,000 acres of short grass, mesquite type, range lands are under a managed grazing program. Cattle are rotated among several grazing

units to provide the best utilization of range grasses. Grain sorghums and wheat are grown on refuge farm lands for wildlife foods.

The refuge is located 20 miles south of Muleshoe on Highway 214. Visitors are welcome to travel refuge roads from 8:00 a.m. to 5:00 p.m., and picnics and overnight camping are permitted in the recreation area.

ATTENTION!

The Muleshoe Squadron of the Civil Air Patrol meets each Monday night at 8:00 p.m., in the Junior high school building. Happ Durnell recently assumed duties as the new Commander.

Applications are now being taken for both Seniors and Cadets. All boys and girls from 14 years through 18 years of age are eligible for Cadet Training. If you like to fly and are interested in a new and interesting hobby, attend the meeting Monday night at 8:00 p.m., in the Junior high school building.

CARD OF THANKS

We want to take this means of expressing our gratitude to the many friends and neighbors who helped us in the time of greatest sorrow and need.

We are especially grateful to the many who gave food, flowers, and cards. We wish to thank, also, the many people whose visits in our home comforted us.

It was especially kind of the neighbors who worked in the hay and those who met relatives at Clovis.

May God bless and keep everyone of you.
Mr. and Mrs. L. O. Shankles
Janie and Gary

Stinson Asks Consideration Of All Voters



IKE STINSON

In regard to my candidacy for the office of Commissioner of Precinct 1, in the runoff election June 4, I wish to call your attention to the following facts:

1. I am not sponsored in this race by any person or organization. Therefore, if I am elected, I will owe no allegiance to any one or any group except the voters of precinct 1 who elect me.
2. I am physically able to and will devote my time to the carrying out of the duties of the office.
3. Honesty and efficiency, as well as COMMON SENSE are all necessary in all phases of government.

When you go to the polls June 4, cast your vote for I. M. "Ike" Stinson, for county commissioner, precinct 1.

I. M. "Ike" STINSON
(Pd. Pol. Adv.)

Close Spaced Sorghums Prove Successful For Bert Mathis

Close-spaced grain sorghum is proving successful in the Blackwater Valley Soil Conservation District. Several hundred acres have been planted the past few years. In almost every case, yields were greater than on comparable acres of normal row sorghum.

H. B. (Bert) Mathis, 7 miles north of Muleshoe planted sorghum in 20 inch rows on dryland. His milo yielded an average of 1800 lbs. per acre. H. E. Schuster's dryland 20" milo yielded about 1600. Schuster's irrigated 20" row yielded over 5000 average.

It is important to remember the seeding rate to be used. If you normally plant 3 lbs. per acre in 40-inch rows, the same rate should be used

when planting close-spaced rows. The increased yield is due to better distribution of plant population. This allows individual plants to make better use of soil moisture and nutrients. In addition to increased yield that can be expected, close spaced plantings shade the ground sooner than normal row plantings. This shading effect reduces evaporation losses from the soil. The shading also reduces competition from weeds.

Several ways to plant close spaced crops have been tried. Among the most successful are regular row plantings each and every beam between each and seed in a Planet, Jr. type box. Another way is to use a drill and stop up every other hoe.

Is The Grass GREENER on the other side of the fence?

Find Out Now from Our Local Soil Conservation District What You Can Do. Support Soil Stewardship Week MAY 22 thru 29 FRANCIS IMPLEMENT CO.

Clovis Hiway Muleshoe

ARMSTRONG TIRES

"Spring Round-up"

2 For Price Of 1 **SALE**

NEW... LOW PRICES \$11.95

The "RHINO" 4.70 x 15 Plus tax and your recappable tire.

MIRACLE NYLON White Side Walls

	List	Sale Price
7:50-14	\$49.05	\$24.53
8:00-14	53.65	26.83
8:50-14	58.55	29.28
9:00-14	65.00	32.50
7:60-15	58.55	29.28
8:00-15	65.00	32.50

* Plus Tax and Your Old Recappable Tire

LIFETIME ROAD HAZARD GUARANTEE!
Only Armstrong tires are unconditionally guaranteed for the lifetime of the tire. (Adjustment based on prorated charge determined by used tread depth and Armstrong's current consumer list price.)

C. V. RILEY TIRE CO., Dist.

MULESHOE, TEXAS Dealers PHONE

Burriss Brothers Muleshoe, Texas West 6th Texaco Muleshoe, Texas

Clay's Corner Store

FORD BUILDS THAT TOP ECONOMY INTO THE BIG ONES TOO!

FAIRLANE Club Sedan, one of the Finest Fords of a Lifetime. For the best sellers, the best values, the best trades, see your Ford Dealer!

Traditional Ford economy... when you buy, while you own it, when you sell it... goes all across the '60 Ford line with real money-saving features like these

- \$ Ford offers you some of the lowest price tags in America, when you compare manufacturers' suggested retail delivered prices, model by model. You save in a big way, the day you buy your new Ford! On top of that, WE are offering a deal you won't want to refuse!
- \$ You can choose the Mileage Maker Six or two of Ford's famous, powerful Thunderbird V-8 engines that get-up-and-go on regular gas... for savings every tankful!
- \$ Thanks to Ford's Full-Flow oil filter (standard on every model at no extra cost), you stretch out those oil changes to a long, long 4,000 miles apart... to save you money on oil!
- \$ Also standard on every new Ford is the money-saving aluminum muffler that normally lasts twice as long as the conventional kind found on other cars... so you pocket more savings!
- \$ That sparkling Diamond Lustre Enamel Finish on every Ford will keep its bright shine without any need for waxing... and that's a saving, too! And the gleaming grille up front is made of anodized aluminum... it can't rust like steel!
- \$ Every Ford has as standard equipment a 66-plate battery, for sure starting. (Most cars being offered today have a 54-plate battery as standard equipment.)

FORD... World's Most Popular Cars... Best seller in 1959... Best-selling 1960's too!

... and many more such features we'd like to SHOW you if you'll come in and check our SAVINGEST DEALS on these SAVINGEST CARS!

MULESHOE MOTOR CO.
AT THE CROSSROADS - MULESHOE, TEXAS

The Muleshoe Journal

Published Each Thursday At 304 - 306 West Second Street, Muleshoe, Texas

Entered as second class matter at the Muleshoe Post Office under the Act of Congress, March 3, 1897.



J. M. Forbes Publisher
 Mrs. J. M. Forbes Business Office
 Mrs. Polly Otwell Bookkeeper
 Cherry Hoybook Society Editor
 J. C. Gatewood Advertising
 H. B. Flanagan Mechanical Supp.
 Herbert A. Duncan Production Dept.
 Bob Stovall Production Dept.

SUBSCRIPTION RATES
 Immediate Territory \$3.00 per year
 Out of Territory \$3.50 per year
 Advertising Rate on Application —

The Sand Hills Philosopher Admits Latest Summit Meeting Flopped, But Asks Which One Succeeded

Editor's note: The Sand-hills Philosopher on his Johnson grass farm sounds a little serious this week, but he'll get over it. Dear editor:
 One of my neighbors was feeling gloomy last week after the failure of the celebrated summit conference in Paris, the one that Khrushchev walked out on and wouldn't even shake hands with President Eisenhower at, which is not much of a secret weapon, if you ask me. I've known people who got mad at each other

and wouldn't shake hands for years, sometimes they wouldn't even talk, although it's hard to imagine Khrushchev getting so mad he'd wind up in that condition. But what I started out to talk about was the gloomy feeling my neighbor had. I don't look at it that way. I mean, I've been reading about how the fate of the world rested on the success of this or that one, but what I'd like to ask is: has there ever been a successful one? Which one was it

We've had lots of summit meetings that didn't bust up like this last one, where everybody shook hands three or four times a day, turned on their smiles, had their pictures taken together, signed some agreements on the dotted line, but what happened? As far as I can tell, everybody went home and took up where he left off. What I mean is, I have never yet seen a signed piece of paper head off a war, and anybody who thinks the world is now closer to war than it would have been if Mr. Khrushchev had shaken hands with Mr. Eisenhower and they and Mr. McMillan and Mr. DeGaulle had all sat down and had a jolly good time signing agreements right and left, just ain't thinking back very far. All he has to do is think back to that famous picture of Prime Minister Chamberlain stepping out of the plane on his return from Berlin and waving a piece of paper Hitler had signed guaranteeing peace in our time, just before the outbreak of World War II. The failure of the summit meeting didn't bring the world closer to war. As best I can tell, the world has been fairly close to war ever since man first learned to throw a spear.

My neighbor ought to take heart. A summit meeting is sort of like a P-TA meeting. It's important, but something not as important as its participants imagine.

Yours faithfully,
 J. A.
VACATION BIBLE SCHOOL
 Vacation Bible School will begin Monday, May 30, at the Enoch Baptist Church. The hours will be from 8:15 until 11:15 a.m. Preparation day will be Friday, May 27, from 2:00 until 4:00 p.m. All children from the ages of three through sixteen are invited to attend.

Babson Discusses Why The Summit Conference Broke Up

Babson Park, Mass., May 26. It does not seem reasonable that the Summit Conference of the four largest world governments broke up suddenly in a turmoil without a cause. **THE SPY INCIDENT**
 Khrushchev must have known for a long time that we were flying spy planes over Russia and that it was a ruse of service. Surely it could not have been the real reason for the Summit Conference break-up. Something else must have happened to cause Khrushchev to give President Eisenhower an ultimatum and demand the abject apology which Khrushchev, of course, knew he would not get. It also was a general surprise when President Eisenhower indicated that the U-2 spying would be suspended, at least for the time being, though many interpret this as a final cancellation. Many rumors are flying in the various capital cities as to the reasons for the collapse of the Summit Conference and the calling off of the spying.

A REAL PROBABLE REASON
 When I was in Moscow a short time ago, I heard the United States bases discussed. The United States, it was said, was depending mainly upon these missile bases which surrounded the Russian empire. Furthermore, it was understood that in the event of the outbreak of World War III, these missile bases would be the first targets of attack; that is, Russia would first try to destroy these.

Also while in Russia I heard that the U. S. bombers were to be gradually withdrawn following the U. S. Defense Department's disagreement as to whether we should depend upon bombers or upon missiles and rockets. This may have been another "Eisenhower compromise." Also when in Russia, I heard much about rocketry and missilery. Rockets are necessary to perform stunts in space, such as going around the moon; but there are various types of missiles that are sufficient for fighting on land or water. They can be fired from East Germany to any city in the United States, or from any of our cities to Russia.

WHAT KHRUSHCHEV KNEW ABOUT BASES
 What may have made Khrushchev so ugly and insistent on an apology from Eisenhower is that he was just learning of these mobile bases. For instance, now most rocket bases are fixed. Eisenhower, however, was probably informed that the mobile rocket bases are a practical suc-

cess. If this is true, the United States may have no further need of spies to discover rocket bases in Russia. Furthermore, the United States may be able to give up rocket bases in countries now surrounding Russia.

The land-based mobile rocket will work as follows: Instead of being on a fixed foundation, it will be on a

CAR-TOONS



"I turn my back and what happens... you sneak off and stare at Spark Plug Calendars!"

If you're interested in figures... you'll appreciate our LOW PRICES!

HOLTS
Serving You Since 1931

heavy weighted car operating on heavy rails. This mobile base could be moved each night so that it would be constantly in a different location. Some nights it might be moved only twenty-five miles, other nights a hundred miles. Furthermore, at junction points it could be shifted to another railroad. Of course Russia will also adopt mobile bases, but she has no such railway systems as we have. This would make the work of both the United States and Russian spies more difficult and dangerous.

Other Possible Reasons For Khrushchev's Sudden Leaving
 Khrushchev probably had news from Moscow which caused him to destroy the meeting before it opened. It may have been some action of

the Presidium directly after he left Moscow, or he may have felt that some other man was looking for his job and he had to be home to protect it. He may have heard that the younger element in Moscow is getting aroused, as in other countries, demanding reduced armament expenditures so that they may have more consumer goods. He may have been informed before the meeting that he would not get satisfactory action on Berlin.

Finally, Khrushchev must have been anxious to get home to speed work on his submarine fleet, as submarines will eventually take the place of all land bases, fixed or mobile. The Chinese Government, too, may have passed along threats to him which he could not ig-

note. At any rate, knowing he was blocked on all the most crucial subjects, he saw that it would be impossible to get any agreement on a reduction of armaments.

DISCHARGED FROM THE NAVY
 Mr. and Mrs. W. C. Browning arrived in Muleshoe Saturday, May 21, after having driven to San Diego, Calif., to get their son and his wife, Mr. and Mrs. Bill Browning.

Bill Browning, Storekeeper third class, was discharged from the Navy May 18. He had just completed a five-month tour of duty aboard the destroyer USS Buck. He plans to resume his career with the F. W. Woolworth Co., after a short visit with relatives and friends.



NOT IN THE BUDGET? SAVE FOR IT WITH S&H GREEN STAMPS

In these days of high living costs, many homemakers' budgets won't permit the purchase of lots of things that add so much to living comfort. That's where S&H Green Stamps can help. Without paying a penny more, housewives can get what they want when they want it with their filled books of S&H Green Stamps. More than 1,500 different items of distinguished merchandise for home and family are stocked at S&H Green Stamp redemption centers. If there's none nearer than 20 miles from your home, you can select what you want from the pages of the beautiful S&H catalog and redeem your stamps by mail. You'll find it a wonderful way to get those extras that your budget won't let you buy.

TEXAS DIVISION
 The Sperry and Hutchinson Company
 2900 W. Seminary Dr. Fort Worth, Texas
 ESTABLISHED 1936

If we made Gladiola Flour for Kissimmee, Fla...



we could get by with lower quality

...but we make it for you!

We make just enough Gladiola Flour for our best neighbors—in Texas and a little bit beyond. These ladies are the best home bakers in the U.S.A.—and the sharpest judges of flour quality.

That works out fine for us. We know precisely what our customers want, and precisely how to make it. That's why snow-white Gladiola Flour outsells every other brand, every day, every year.

The women-folk in Kissimmee, Fla., just can't bake biscuits, cakes and pies like yours. They don't have Gladiola Flour. Only you and your neighbors can buy it. And, for the average family, it costs only about 1/2¢ a day more than the cheapest flour made.

Bake and be Glad—with
GLADIOLA FLOUR
 The best-selling flour in the Southwest



of Orlando a highway sign says "Kissimmee," but it's more fun if you say it.

TRAVEL
 THE HOSPITALITY ROUTE 70 COAST TO COAST

PASTIMES IN SPORTS
 By Lee R. and W. M. Pool Jr.



THE FIRST NIGHT BASEBALL GAME WITH LIGHTS WAS PLAYED AT FT. WAYNE IND. ON JUNE 2, 1865

Today for
HOME - FARM - AUTO LOANS
 —SEE—
POOL
 Insurance Agency
 20 years of insurance know how!
 Phone 2950 - Muleshoe

Willie Wiredhand Says...



"CONSERVE THE SOIL PROTECT OUR FUTURE!"



Soil Stewardship Week - May 22-29

BAILEY COUNTY ELECTRIC CO-OPERATIVE ASSOCIATION

A Locally Managed, Tax-Paying Farm Organization

MULESHOE

MORTON

CARD OF THANKS

It is with deep sincerity and humbleness that we want to try to express to the people of Bailey and Parmer counties and surrounding areas for the wonderful kindness shown to us in the going of our loved one.

Things were made easier just by knowing that people care. Seems like to take some-

thing like this sometime to make a person realize just how wonderful people are. No where could anyone find such friends.

Thank you so very much. J. P. Harris, Sr. J. Roy Rosemary and children.

ARTIST BRUSHES and Supplies at The Journal Office.

Soil Conservation District Has Equipment For Cooperators

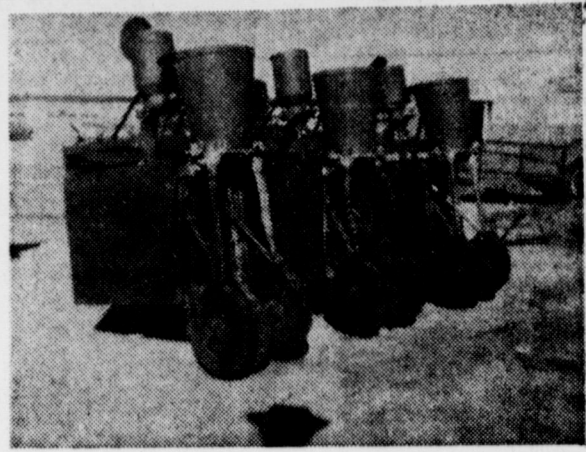

This seeder drills two rows of small grain and legume mixture in each middle.

Lt. Col. Ross Ayers Completes Course

Army National Guard Lt. Col. Ross Ayers, 49, whose wife, Flora, lives in Friona, completed the 16-week associate course at the Command and General Staff College, Fort Leavenworth, Kan., May 5.

The course is designed to prepare selected officers for duty with general staffs of combat divisions or logistical commands and to familiarize them with the duties of the general staff at corps and Army level.

Colonel Ayers is assigned as assistant executive officer of the 36th Infantry Division Artillery, an Army National Guard unit in San Antonio.

The son of G. M. Ayers Formosa, Ark., he is a graduate of Cuero (Tex.) High School, Texas Technological College, Lubbock, and of the University of Texas, Austin. His mother, Mrs. Linda Ayers, lives at 34-- Burin Ave., Inglewood, Calif.

MARRIAGE LICENSES

Charles Allen Hill and Jolene Jean Roseberry, William Clyde Bartley and Bessie Adonell Pope.

To Buy, Sell or Trade — Use The Journal Want-Ads.

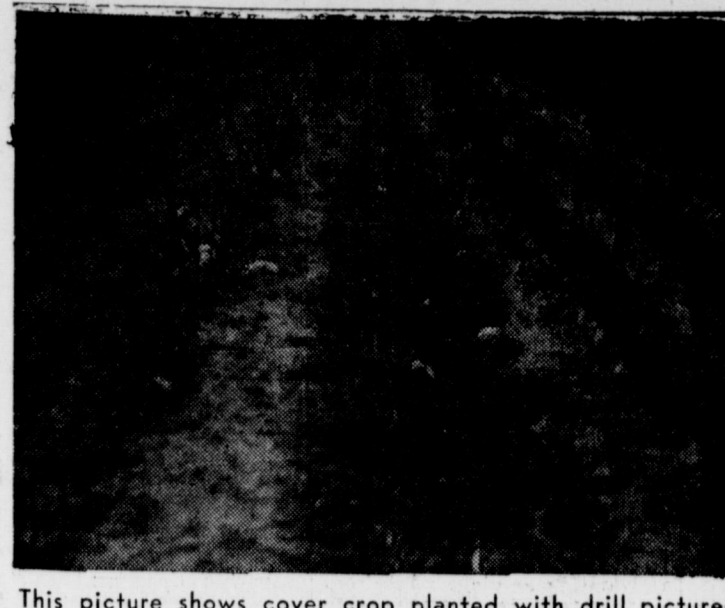

This picture shows cover crop planted with drill pictured. Cultivation is performed. Still another is the draw-bar type that uses Planet, Jr., boxes. The third type is the one shown in the accompanying picture. It plants two rows of small grains in each cotton middle.

For information on renting any of this equipment contact ag teacher at Muleshoe, Bula, or Three Way.

Airman Johnson Completes Course
PORT BELVOIR, VA. (AH-TNC)—Airman Third Class Leslie L. Johnson, 19, whose wife, Ann, lives at 502 Avenue A, Levelland, recently com-

pleted the nine-week equipment maintenance course at The Engineer School, Fort Belvoir, Va. Airman Johnson was trained to perform maintenance on construction equipment such as tractors, graders, and crane shovels.

He entered the Air Force in November 1959 and received basic training at Lackland Air Force Base, Texas.

Airman Johnson attended Levelland High School. His father, Lonnie S. Johnson, lives on Route 3, Muleshoe.

To buy, rent, sell, or trade use the Journal want ads.

GOLDEN ACRES Hybrid Sorghums are Pre-fertilized for maximum vigor and bigger yields

11 record-breaking varieties



The highly-regarded Vigor-Sealed tag now means triple-treatment: Pre-fertilized seed, doubly protected against soil-borne insects and diseases. Look for this important symbol on every bag of Golden Acres hybrid grain sorghum.

You can't miss with **GOLDEN ACRES Hybrid Grain Sorghums**
JONES FARM STORE
Pho. 5000 Muleshoe

COX DRIVE-IN Theatre MULESHOE

Thursday - Friday May 26-27
Saturday May 28
Sunday-Monday May 29-30
Tuesday-Wednesday May 31-June 1

OUR MAN IN HAVANA
ALEC GUINNESS, BURL IVEY, MADREEN O'HARA, ERNIE KOVACS, BOEL COMANO, RALPH RICHARDSON

CRY TALK
JOHN SAXON, BRENDA CRISTAL

"DAMN YANKEES"
with Tab Hunter, Gwen Verdon

PILLOW TALK
DORIS ROCK, DAY HUDSON

BUSINESS SERVICES DIRECTORY

Farley Insurance Agency
Real Estate and Insurance
AUTO FINANCING, FARM & CITY LOANS, SERVICE BEYOND THE CONTRACT
Off. Pho. 7279 — Res. 9-0343
Over Bank, Muleshoe, Texas

LANE INSURANCE AGENCY & REAL ESTATE
Loans, Res. & Farms
FIRE — CASUALTY
AUTO
LIFE — HEALTH — ACCIDENT
South Side Courthouse — Phone 4390

GUARANTY ABSTRACT CO.
Phone 2640 — Muleshoe
Complete Abstracts of Title to All Lands and Towns in Bailey County, Texas
BONDED FOR YOUR PROTECTION
Office: 108 East Ave. C
PAT R. BOBO, Owner

EDWARDS IRRIGATION SERVICE
• Pump Pulling and Setting
• Perforating Casing In The Hole
• Well Cleanouts
• Western Landroller Sales & Service
REPAIRS ON ALL MAKE OF PUMPS
PHONE 5670 — MULESHOE

RAY DANIEL AGENCY
"Planned Insurance Programs"
209 W. AVE. B.
Phone 3-1670 — Muleshoe

DR. B. R. PUTMAN OPTOMETRIST
Office Hours: 111 East 3rd St. Muleshoe, Texas 9-5 Sat. 9-1
Phone 6560

COMPLETE
Small Engine Service
Lawn Mower Engines, etc. Clinton Power Products Lawson, Briggs & Stratton

Muleshoe Auto Parts
Plainview Highway
Phone 9-0940

SINGLETON FUNERAL HOME
24 Hour Ambulance Service
Pho. 2860 — Muleshoe

DR. A. E. LEWIS DENTIST
315 S. 1st. — Muleshoe
Closed Wed. & Sat. P.M.
Off. Pho. 9-0110 — Res. 6570

COTTONSEED DELINTED
Williams Seed Cleaning Co
Phone 6280 — Muleshoe

Kelton Barber Shop
— BARBERS —
Omer Kelton Jimmy Carpenter

SPECIAL PRICES
400 NEW RADIATORS
But Old Models
50 to 75% Discount
STOVALL-BOOHER
Radiator Sales & Service
Phone CA 4-2865 Plainview

SEPTIC TANKS CESS POOLS CLEANED
Phone Paris at 3-2420 6643

DR. B. Z. BEATTY dentist
Office Hours 9-12, 1-5
115 South 1st.
Closed Saturday P. M.
Off. Pho. 2040 Res. 8511

Long's Garage
Irrigation Motor
Tractor and Auto Repairs
1003 South First
Phone 6609 Muleshoe

THE ONE NAME TO Remember FOR ALL BUILDING JOBS
Large or Small
M. E. Lee & Son
808 W 6th. Phone 3-9750

FOR Complete Insurance Service — SEE — Jennings Insurance Agency
105 E. Ave. B — Box 144 — Muleshoe
Phone 3-4970 — Res. Phone 7670

McADAMS INSURANCE AND REAL ESTATE
W. B. McADAMS, owner
Phone 3-3849 — 409 N. First
Night 7740 Muleshoe

BAILEY COUNTY ABSTRACT CO.
Established In 1900
KANSAS CITY LIFE INS. CO. FARM LOANS
Phone 3-4590 — South Side of Square

ARNOLD MORRIS
• AUTO FOR •
• Parts and Service •
for Your • Auto •
• Tractor •
• Truck •
• Engines •
• Irrigation •

PLAY SAFE
BUY AN Exide BATTERY.
An Exide in your car is the safest insurance against battery failure.
WHEN IT'S AN Exide YOU START!
Arnold Morris Auto Parts
Phone 7150 — Muleshoe

The Population Boom Is A Blessing...



IF Farmers Can Increase Soil Fertility and Practice Good Soil Conservation.
OBSERVE SOIL CONSERVATION WEEK MAY 22 THROUGH 29

There's nothing haphazard about successful farming. It takes planning and foresight to increase your yield and protect your land so that it will continue to grow good crops year after year. When you make plans to control erosion, and how to conserve your land for the future, while increasing its production Now, you are practicing soil conservation for a better farm and a better future.
For Concrete and Aluminum Irrigation Systems
Aluminum Pipe Financed up to 4 Years
— CONTACT —
BROWN SUPPLY CO.
Friona Hiway
Dial 2700 Muleshoe

Maple News

by Mrs. Oran Reaves

We wish to express our sympathy to the loved one of Mr. Masten, who passed away last

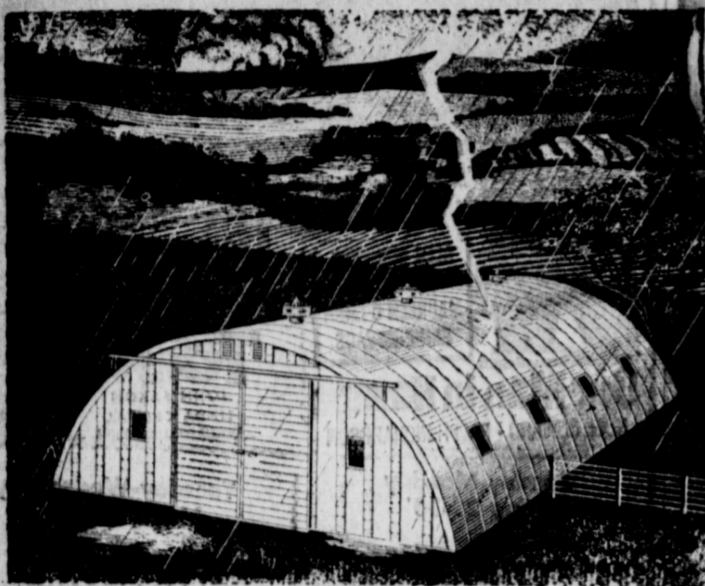

The safest place in a lightning storm is your LOK-RIB Building

You enjoy peace of mind in stormy weather when you own a LOK-RIB Steel Building. It's all steel—it won't burn—and if lightning strikes, the easily grounded steel panels dissipate the charge. The extra strength of LOK-RIB's exclusive V-rib design gives you that same safe feeling when winds are high. The factory-engineered, mass-produced LOK-RIB Steel Building goes up easier and faster. There are no high framing costs. Every part is pre-punched and matched to fit. Four widths—24, 32, 40, and 48 feet. Call us for an estimate today.

JOHN J. MOCK

BOX 476

MULESHOE



FREE SAMPLE DOWPON... Kills

Problem grasses choke out crops, reduce yields, make extra cultivating work! Clean up your fields with Dowpon. It's more economical... more effective... kills grasses, roots and all... reduces regrowth problems. Will not injure grazing livestock if accidentally eaten. Apply in spring or fall before planting, or as a selective spray, or as spot treatment on certain crops.

Come in for your free sample. Enough Dowpon to spray 225 sq. ft. of problem grass.

*Trademark of The Dow Chemical Company

JONES FARM STORE

PHONE 5000

MULESHOE

PLAN Your Farm

Check with your local Soil Conservation District supervisor and he will help you engineer a program to improve your land.



Support Our Local Soil Conservation District

MAY 22 thru 29

SOIL STEWARDSHIP WEEK



FARM Your Plan

When you have successfully engineered a plan that will work on your land, don't hesitate to put your plan into action.

GUARD OUR GREAT PLAINS PROSPERITY

SAVE OUR SOIL

BOVELL MOTOR SUPPLY

BO

SPENCER

CARL

Mr. and Mrs. Cass Stegall visited relatives in Amarillo over the weekend.

Mr. and Mrs. Bill Eubanks, Karen and Joy spent the weekend in Lubbock with their daughter and son, Miss Maudine and W. C. Eubanks.

C. L. Taylor and Lawrence and a brother-in-law, G. E. Guinn of Waco and another brother-in-law, M. O. Wall of Portales, N. M., spent Thursday and Friday at Conchas Lake.

Mrs. Warren of Ft. Worth is visiting in the home of her son and family, Mr. and Mrs. Bud Warren.

Mr. and Mrs. Ted Simpson and children visited her parents, Mr. and Mrs. Clark of Shallowater Wednesday.

Four ladies from the Maple Church of Christ went to Portales Children Home Thursday to help with the work. Those going were Mmes. Ted Simpson, Foy Lewis, R. L. Davis, and Bill Robinson.

The Vacation Bible School at the Maple Church of Christ will start Monday, May 23, and run through that week.

Pleasant Valley Views

by Mrs. John West

Mr. and Mrs. L. B. Peugh were in Portales, N. M. Friday on business.

A. F. West of Borger and Mr. and Mrs. J. L. Walker of Amarillo were recent house guests of the John W. Wests.

Mr. and Mrs. Russell Haber entertained with a breakfast Friday for their house guests, Al Tucker of El Paso, and Milton Martin of Morton. Others attending were Mrs. Bonnie Haber and her house guest, Barbara Chiles of Stillwater, Okla., and Pearl Maesta of Honolulu, Hawaii. The young visitors were members of the Golden Gate Seminary Choir, now touring Midwest and Southwest U. S.

The Kings Daughters Sunday School Class of the First Baptist Church of Muleshoe met Friday afternoon at 5 o'clock in the home of Kathryn West. Their teacher, Mrs. Mary Taber, led the opening prayer and Diane Hoybook gave the devotional. After the meeting was dismissed the girls remained for a weiner roast and pajama party. Games and records were played until late bedtime. Those attending were Diane Hoybook, Linda Timmons, Carolyn Brock, Terry Lynn Bryant.

The Pleasant Valley Social Club met Wednesday morning May 11, at the Community Center with Mrs. Hattie Bickle as hostess. After a short business meeting, refreshments of strawberry short cake and coffee were served to the twelve members present. Mrs. Jack Henderson joined the club.

Mr. and Mrs. O. E. Green were in Lubbock on business Tuesday.

Mrs. Bonnie Haber entertained Sunday in her home in Pleasant Valley with a breakfast, the occasion being the second annual reunion of the Cotton John European Tour group of 1958.

Two long white covered tables were centered with crystal bowls of vari-colored iris, and iris, roses and pot plants were used throughout the house. A group of young colored men, "Freedom Gospel Singers" of Amarillo, gave several numbers. Guest were Art Buckley, Mr. and Mrs. Garland (Cotton John) Smith and daughter, all of Amarillo, Mr. and Mrs. William Caswell, Mr. and Mrs. Forrest Motley, all of Hollis, Okla., Mr. and Mrs. Claire Bove of Tucumcari, N. M., Mr. and Mrs. Homer Newton of Hereford, Mr. and Mrs. Moody Womble of Morse, Mr. and Mrs. William Cox and Mrs. Lewis Redman of Tullia, Mr. and Mrs. Ralph Wheeler of Edmonson, Mr. and Mrs. Clayton Terrell of Plainview, Mrs. Lenora Greenhall of Memphis, Mrs. Pearl Steffy of Dimmitt. Assisting with hospitalities were Mrs. Johnnie Haber, Russell and Ted Haber.

Enochs News Events

by Mrs. Jerome Cash

Donny McCall and Bruce Angel spent the weekend in Portales, N. M. visiting George Willy Dick.

The first grade of the Bula school went to Clovis, N.M. Friday. They rode the train down there. Most of the pupils had never ridden the train before. There were two bus loads of them. J. C. Snitker and Ivan Clawson took the buses and brought them back.

They all took sack lunches and enjoyed eating it in the park. Several mothers went with them.

Mr. and Mrs. Carl Hall spent Sunday visiting their daughter and family, Mrs. Bill Burris of Wellman.

Mr. and Mrs. J. D. Bayless visited in Medford Sunday with their daughter and family, Mrs. Joe Dook.

Those spending the weekend in the Zed Roberson home were their son and family, Mr. Jimmie Zed from Odessa.

Mrs. Bernice Swinney third and fourth grade teacher at Bula is home after spending about a week in a Littlefield hospital.

Mrs. Gunter had her music recital Monday. Mrs. Jessie Motes of Muleshoe assisted her. Mrs. Motes is her daughter.

Several of the farmers have cotton coming up, but they all need a shower.

Bill Pool is still in the hospital at Littlefield, but he is doing better. He isn't going to be able to work for a while.

Mrs. J. M. Angel and daughter, Mrs. Harold Layton and Mrs. Junior Austin shopped

Glover Studies Of Grass Grazing Rotation Method

This year clipping studies on Carl Bamert's Blackwell Switchgrass and C. L. Glover's Sidecuts grama showed that pastures which were rotated had the highest yields. These studies which simulated rotation grazing and were clipped to proper use height, outyielded plots which were grazed continuously to proper use height. The Switchgrass under a rotation grazing system yielded 16,260 lbs. of green forage per acre during the growing season while under continuous grazing it yielded 14,220 lbs. of green forage per acre. Glover's sidecuts under a simulated system of rotation grazing yielded 13,310 lbs. of green forage per acre. Sidecuts which were grazed continuously yielded 11,185 lbs. of green forage per acre. Under the simulated rotation grazing system the grass was allowed a four weeks rest period between grazings.

Mr. and Mrs. H. H. Snow bought a house in Muleshoe, and are going to make their home there. We wish them lots of luck in their new home.

SANITARY-EXPERT-LOW COST BUTCHERING SERVICE

MULESHOE LOCKER CO.



SAVE! Bring your bulk meats to us! We custom butcher, wrap, label for freezing!

BEEF
1/2 OR WHOLE
47c lb.

HOGS
1/2 OR WHOLE
22c lb.

MULESHOE LOCKER CO.

PHONE 7030

MULESHOE

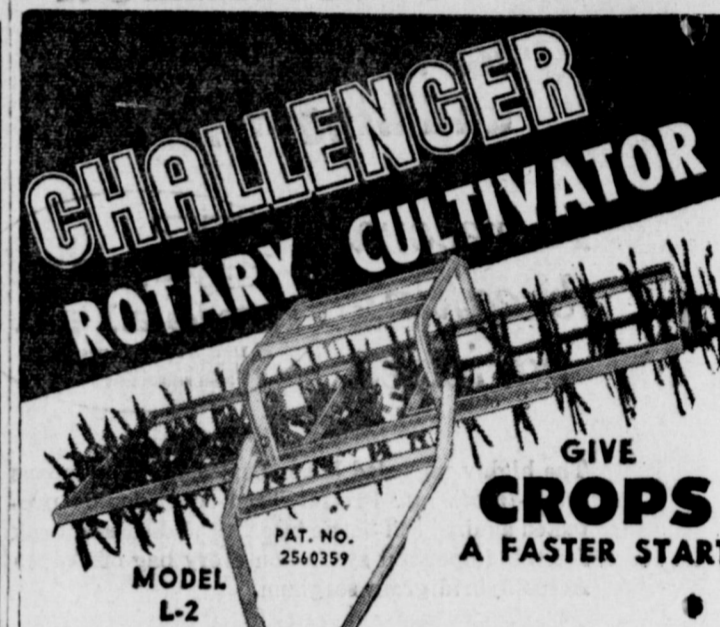

OUTPERFORMS THEM ALL!

PULL TYPE OR HYDRAULIC LIFT—FITS ALL TRACTORS 2-3-4 OR 6 ROW AVAILABLE

Knock the weeds out of your growing crops with a Challenger Rotary Cultivator. The off-set "cross-cut" tooth action gives you greater soil disturbance and better cultivation. Break crusts, break clods, pulverize the soil the way you like it. Crops grow faster—stay greener with this type of cultivation. Come and see for yourself how this tillage tool makes bigger, better crops. Give your crops this faster, cleaner start with this revolutionary Rotary Cultivator.

"CROSS-CUT" ACTION KNOCKS OUT WEEDS
See the offset "Cross-Cut" tooth arrangement on the rim. That's the secret of better weeding and cultivation.

JOHNSON & NIX

Phon. 2940

Muleshoe

Mercury's the better low-price car and you can prove it!



ADD UP MERCURY'S EXTRA VALUES: Just stop in at our showroom and see the proof firsthand. Open the front door of a Mercury—it's up to 5 inches wider than other low-price cars so you can get in and out that much easier. Slide into the front seat. Notice how the instrument panel has been moved far forward. What other car gives you this feeling of spaciousness? Now accept our invitation to go on a private demonstration. Notice the steady, silent smoothness of the ride. That's because Mercury has a 7-to-8-inch longer wheelbase than other low-price cars—is up to 494 pounds heavier, and has far more sound-proofing all-weather insulation.

Try the brakes. They're up to 26% larger in a Mercury. Notice the view. Mercury's windshield and windows give you up to 21% greater visibility than other low-price cars. Now, for the best news of all, just keep on reading...

COMPARE MERCURY'S LOW PRICES: prices start \$63 to \$66 below even the lowest-priced V-8 powered Plymouth Fury or Chevrolet Impala.

And we're not talking about a "stripped" Mercury. This price comparison is based on a deluxe-appointed Mercury Monterey with luxurious nylon interior and thick wall-to-wall carpeting. So why settle for less? Get all your money can buy with Mercury—the better low-price car.

*Based on comparison of manufacturers' suggested 1960 retail base prices for lowest priced V-8 models.



SEE THE 1960 MERCURY—THE BETTER LOW-PRICE CAR AT

MULESHOE MOTOR CO.

At the Crossroads

Phone 2510