

900102 1 342 3
 SOUTHWEST MICROFILM
 P.O. BOX 10054
 EL PASO TX 79991

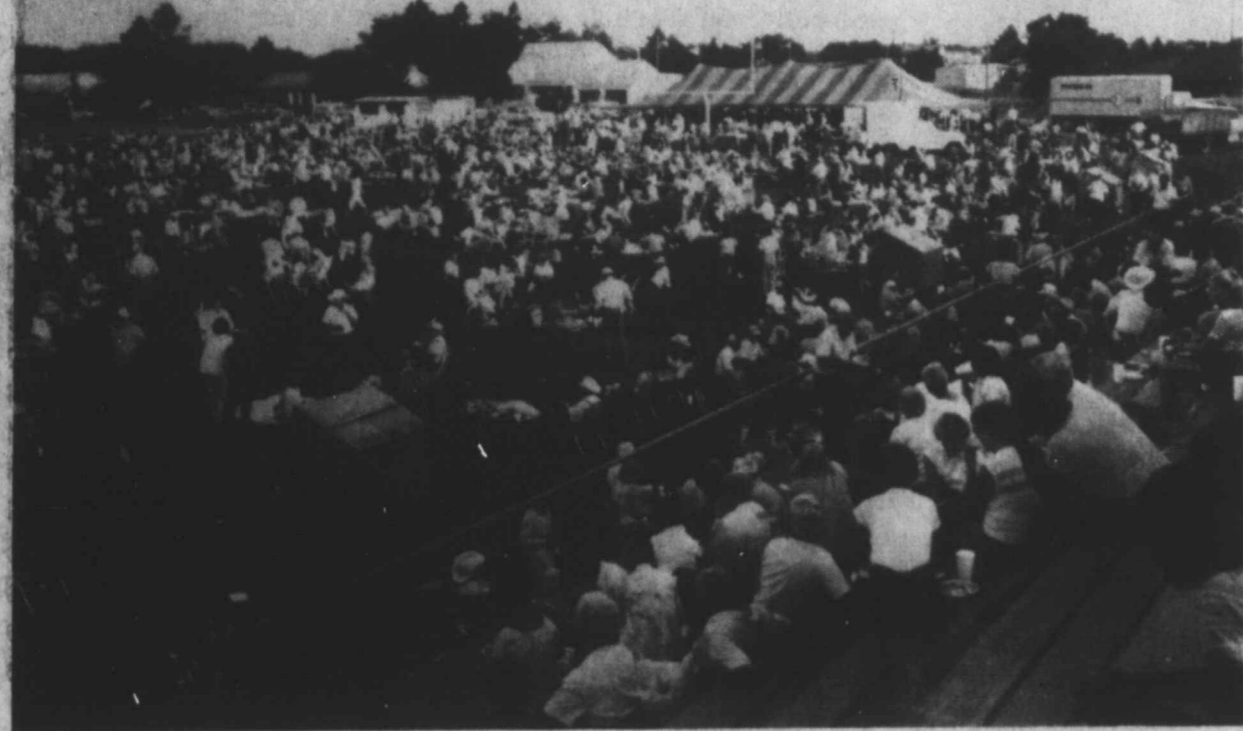

FESTIVE OCCASION — Part of the crowd at Lyntegar Electric Co-Op's annual barbecue and stockholders meeting is shown here at the Tahoka High School football field Tuesday evening. A total of 3,365 persons ate and lounged in a relaxed picnic atmosphere.

Football Bulldogs Working With New Schedule, Offense

More than 40 boys reported for beginning workouts this week to Tahoka interim head coach Ted Wiley, who began installing a new offensive system in preparation for a schedule which has been changed since three new teams are included in the district lineup this year.

Larger Crowd Attends Co-Op Event Here

The annual meeting of Lyntegar Electric Cooperative, Inc. with a barbecue at the Tahoka High School football field attracted a larger-than-usual crowd, as 3,365 were served Tuesday evening. The previous year's crowd was just under 3,000.

Re-elected as directors were Weldon Mason of Meadow Rt. 1, district 1; Billy Fred Weaver of Post Rt. 2, district 6; and Leonard Nettles of New Home, district 7.

President Gonzell Hogg presided, and Gerald Huffaker was master of ceremonies. Attorney Harold Green conducted the business meeting.

The printed report of the year's finances showed the cooperative to have assets totaling \$33.9 million.

Crime Activity Light This Week

Tahoka Police arrested a 20-year-old Tahoka man for exhibition of acceleration and disorderly conduct during the week. Officers said the man became loud and abusive after being stopped for a traffic violation.

Also jailed during the last week were one person for public intoxication and disorderly conduct and one for driving while intoxicated.

No new burglaries or acts of violence were reported. Dept. of Public Safety officers investigated a two-vehicle collision east of Tahoka on U.S. 380 early Wednesday. No other details were available but no injuries were reported.

Harvest Festival Committee To Meet

All persons interested in planning this year's annual Lynn County Harvest Festival are urged to attend the Harvest Festival Committee meeting at 7 p.m. Thursday, Aug. 14 in the SPS Reddy Room.

The festival is slated for Saturday, Sept. 20 in downtown Tahoka. This year's co-chairmen of the committee are Nadine Dunlap and Juanell Jones.

Seven of the Bulldogs' 10 games will be district contests. Still in the district are Seagraves, Morton, Shallowater and New Deal, and newcomers in the district are Ralls, Crosbyton and Spur.

Plains is no longer in the district, but the Bulldogs will play the Cowboys in the season opener at Plains Sept. 5. First home game is Hale Center on Sept. 12, and the other non-district game will be homecoming on Sept. 19 against neighboring Wilson.

Two scrimmages are scheduled before the season, both in Tahoka. The Bulldogs will scrimmage Anton and Ropesville, probably on Aug. 22 and 29 respectively, although both dates were tentative this week.

Wylie is planning to use a veer offense with split backs, hoping to turn Tahoka's football fortunes around. After a string of winning seasons through 1981,

the Bulldogs have won just two games in the last four seasons.

This will be the first year since 1968 that Tahoka has not played Stanton in the opening game of the season. The Dogs, in fact, don't play Stanton at all this season.

Wylie is starting his fourth year in Tahoka, plus he coached junior high here back in 1974. Prior to returning to Tahoka as an assistant, he was head coach at Lorraine for two years. In high school at Lubbock Monterey, he was a receiver and halfback. He is a Tech graduate.

1986 SCHEDULE

Sept. 5 at Plains
 Sept. 12 Hale Center
 Sept. 19 Wilson (Homecoming)
 Sept. 26 *Seagraves
 Oct. 3 *at Morton
 Oct. 10 *Ralls
 Oct. 17 *at Shallowater
 Oct. 24 *Spur
 Oct. 31 *at Crosbyton
 Nov. 7 *at New Deal
 *District games

Congressmen Join Rail Closing Issue

Staffs of Congressman Charles Stenholm, representing Lynn County, and Larry Combest, representing Dawson County, this week contacted the Interstate

Commerce Commission in Washington, telling them of the concern they have over Santa Fe Railway's plans to close the 54-mile spur line which goes through Tahoka, Wilson and O'Donnell.

According to the Lubbock Avalanche-Journal's Washington Bureau writer John Carter, in Wednesday morning's issue of the A-J, the federal agency, which must okay the abandonment, was told that closing the line would hurt the cities it serves.

Robert Garrett, spokesman for Santa Fe, was quoted as saying "there has been declining traffic on that line, but we don't have exact figures." He also said the line is just one of a number which the railroad will study for closure this year, but would not say how many of the lines studied for abandonment are actually closed. "Each line is different," he said.

Combest told the ICC that several businessmen along the line "use the railroad as virtually the only means of transportation to get their products to market ... I urge you to take into careful consideration the concerns of the towns that are served by this railroad spur."

Band Social To Welcome New THS Band Director

Tahoka band members of all ages and their parents are invited to an ice cream social at 7 p.m. at the Tahoka Mini-Park on Thursday, Aug. 14. Band members will welcome their new band director, Tony McGowan.

Everyone who can bring ice cream is urged to do so.

Wilson Students To Register Aug. 19-20

Wilson I.S.D. will have registration of all students following the schedule listed:

Tuesday, Aug. 19
 9-10 a.m. Seniors
 10-11 a.m. Juniors
 11-12 Noon Sophomores
Wednesday, Aug. 20
 9-12 Noon Elementary (K-6) in elementary gym
 9-10 a.m. Freshmen
 10-11 a.m. Eighth grade
 11-12 Noon Seventh grade



OUT OF THE WOODS

By Juanell (Wood) Jones

WELL, WE MADE it back from vacation, although it was really a tough decision on whether to stay in the cool mountains near Santa Fe, N.M. or return to the 100°-plus heat wave the area reported to have while we were gone.

One of the major deciding factors in favor of returning was our dwindling source of funds. We scrimped and saved for our annual summer vacation, only to hand it out in sizeable chunks when we reached our destination. Oh well, what's money for if not to enjoy yourself? We enjoyed ourselves so much that when we finally pulled into our driveway at home sweet home, we had enough cash between us to possibly buy a medium-sized Coke, and the gas gauge marker quivered just above the big "E".

Oh, but we did have fun on our annual camping trip. The guys once again donned all their fishing paraphernalia and trudged off through the woods, following the path near the Pecos River that we were told was stocked "every week." I don't know what they stocked it with, because I surely wasn't fish.

After three days of casting his line baited with those pretty little red salmon eggs (they look like red-hots to me), my husband had managed to hook into two fish — they don't really count though, because both of them managed to slip away after surfacing just long enough to give Gary the evil-eye for daring to catch them.

The other guy with us caught a grand total of eight fish and a six-pack of A&W Root Beer he fished out of the river that some other poor fisherman must have left cooling in the stream and it slipped away.

Because I had already said that I was going to fish on this trip, I had Gary bait a hook for

me and tossed the line (oh, excuse me, cast the line) into the water. I immediately felt a nibble and jerked it up in the air to see what delicacy we could have for supper. But the dumb fish had only taken the bait, not the hook. After that, I stuck with it for about another half hour, and not seeing hide nor hair (scales nor gills) of the slippery little creatures, I left the guys to their own devices and went hiking.

We always pack up our gear and head for Santa Fe for the last couple of days, and it was there that I purchased a local newspaper and read where bears had been attacking campers at the Boy Scout camping area north of Red River. It reported that bears had scratched and bitten several boys while they were sleeping in their tents at night, and six bears had been killed already.

Now we were not very close to Red River, but hey — bears got feet don't they? If they're walking around in the woods up there, then what's to stop them from coming south to sample other campers? I was thankful we were through with camping out, and very glad I hadn't read the article before we pitched our tents. My poor husband would have had to keep a night watch vigil, because if he thinks I'm afraid of mice, just wait til a bear shows up.

Now, bears are a whole lot bigger than a puny little mouse, and their teeth and claws are big and sharp, but they're still not as disgustingly ugly as a mouse. I think if I saw a bear I'd have sense enough to act accordingly, but if I saw a mouse the size of a bear, rearing up on its hind legs, I'd die right in my tracks.

Okay, if I have to choose, I'll take a mouse instead of a bear. But, please God, make that mouse stay outside!

THS Students To Get Books, Schedules

Students at Tahoka High School and junior high are to pick up their pre-registration class schedules, books and locker assignments next week at the office of Counselor Molly Helmlinger, according to the following schedule, between the hours of 9 a.m. and 3 p.m.:

Monday, Aug. 18 — juniors and seniors.

Tuesday, 19th — freshmen and sophomores.

Wednesday, 20th — seventh and eighth grades.

Thursday and Friday, Aug. 21-22 — All those who could not come by at the scheduled time for their grades.

Miss Helmlinger said no schedules will be changed after Friday, Aug. 22.

Chamber Directors Meeting Held Here

Chamber of Commerce directors met Aug. 5 at the Tahoka Cafeteria. Weldon Self, President, set up an agriculture committee to help identify with the current economic problems.

Bernice Phipps was elected Vice-President.

A community survey will be ready at the Chamber office soon. This is a comprehensive study of Lynn County.

An arts and crafts sale will be held in November in conjunction with the Chamber.

"Wisdom is divided into two parts: a) having a great deal to say, and b) not saying it."
 Anonymous

Former THS Athletes, Friends Meet

Former athletes at Tahoka High School got together Saturday for the first reunion of its kind, and more than 200 persons showed up, including about 140 ex-athletes.

The event started out as a reunion of athletes during the years Bill Harralson was football coach and Jake Jacobs coached basketball, but grew to the point that athletes from the years of 1948 through 1963 were present. Harralson and Jacobs were featured guests.

Former Lynn County News Publisher Frank Hill and Coach Tom Bartley were remembered for their service to athletics at THS. Cheerleaders from past years led cheers at the event, which also included golf during the day, and an evening meal.

Persons registered from California, Washington D.C., Alabama, Arizona and Louisiana.



FORMER COACH RETURNS — Former THS Football Coach Bill Harralson, center, is greeted by Mr. and Mrs. Jimmy Bragg as the coach was back in Tahoka Saturday for a reunion of athletes who played under Harralson and Jake Jacobs. Harralson now lives at Hideaway Lake. His teams won three district championships in the first four years of his 8-year tenure here.
 (LYNN COUNTY NEWS PHOTO)



The most densely populated country is Monaco with an average of over 41,000 people per square mile.

AUG 14 1986



MRS. DAVID MICHAEL BURKE nee KAREN BETH TUCKER
Tucker-Burke Vows Exchanged

Karen Beth Tucker and David Michael Burke exchanged marriage vows at the Immanuel Baptist Church in El Paso on July 12, 1986. Dr. H. Robert Tucker, Jr., father of the bride, officiated.

Parents of the bride are Dr. Tucker and his wife, Margaret, who is the former Margaret Roberts, daughter of Mr. and Mrs. John A. Roberts of Tahoka. They reside in El Paso. The groom is the son of Captain Patrick Burke (USN-Ret.) and Mrs. Diane Burke of Charleston, S.C.

The bride's gown was made by her maternal grandmother and was previously worn by her aunt, mother and sister.

Matron of Honor was Elaine Maltzberger, sister of the bride. Best Man was Lewis Barnett III.

The bride attended UTEP College of Nursing and Burke is a graduate of Furman University, Greenville, S.C. He is currently serving in the U.S. Army, and the couple is in Germany where Cpt. Burke is on a 3-year assignment.

Out of town guests included grandparents Mr. and Mrs. Roberts, Dr. and Mrs. H.R. Tucker of Athens, Tx., and Mr. and Mrs. Burke from Colorado.

Edwards Family Reunion Scheduled For Aug. 17

The descendants of the late Mr. and Mrs. C.J. Edwards will have their annual family reunion Sunday, Aug. 17 at 10 a.m. in the Tahoka school cafeteria.

Participants should bring a covered dish and visit with relatives and friends.

Home Base Applications Now Being Accepted

Tahoka Home Base is currently accepting applications for 4-year-olds. Requirements are: birth certificates, immunization records, and verification of income.

For more information call or come by the Lynn County Community Action Center at 1404 S. 3rd in Tahoka, phone 998-5094.

Lynn-Garza Counties Holiness Crusades Slated

Grassland Community Church of the Nazarene will host the second annual Lynn-Garza counties Holiness Crusades, Aug. 19-24. Services will be conducted each week-day at 7:30 p.m. with the concluding service Sunday afternoon at 6 p.m.

Workers for this year's crusade will be Rev. J.R. Smith, pastor of First Church of the Nazarene of Post. Rev. Bob Ferguson, pastor of the Grassland Community Church will alternate in speaking. Rev. Frank Taylor and the Light-house Singers will be directing the choir and special music.

Last year's crusades were conducted in Post with a large crowd at almost every service. Everyone is invited.

Look Who's New

Amy Sanchez is proud to announce the arrival of her new baby sister, Lysie Renee, born Monday, July 14, 1986 in Methodist Hospital in Lubbock. She weighed 6 lbs. 12 ozs. and was 20 inches long. Amy is six years old.

Parents are Richard and Mary Ann Sanchez of Tahoka. Grandparents are Mr. and Mrs. Antonio Saldana of Tahoka and Mr. and Mrs. Ramon Sanchez of Lubbock.

"Nine-tenths of wisdom consists in being wise in time."
Theodore Roosevelt

The Lynn County News
Tahoka, Texas 79373

THE LYNN COUNTY NEWS (usps 323200) is published weekly by Woodwork, Inc., on Thursday (52 issues per year) at Tahoka, Lynn County, Texas. Office location is 1617 Main, Tahoka. Phone (806) 998-4888. Entered as second-class matter at the post office at Tahoka, Texas 79373 under act of March 3, 1879. Postmaster: Send address change to The News, P.O. Box 1170, Tahoka, Texas 79373.

FEDERAL TAX NUMBER: 75-1775229

SUBSCRIPTION RATES

Lynn and Adjoining Counties (incl. tax) \$11.00
Elsewhere in Texas (incl. tax) \$12.00
Out of Texas (no tax) \$13.25

NEWS STAFF

Dalton Wood Editor & Publisher
Terry Wood Advertising
Betty Jolly Advertising & Bookkeeping
Velma Phillips Compugraphic Operator
Juanel Jones Compugraphic Operator
David Chape Printing

Savings Bond Sales Up 51% In Texas

Sales of Series EE Savings Bonds in Texas during the month of May 1986 were \$45,825,627, up 51.7% over May 1985, T.J. Morrow, District Director for U.S. Savings Bonds Division, announced recently. This amount brings total sales in Texas since January 1986 to \$174,413,964, an increase of \$34,170,083 over the same period in 1985, for 47.4% of the state's assigned dollar goal of \$370 million.

Sales of Series EE Bonds amounted to \$3,472 during May 1986 in Lynn County, F.B. Hegi, Volunteer County Chairman, announced. Total sales in the county during the period January-May 1986 were \$19,432, which represents 26.2 per cent of the

county's 1986 assigned dollar goal.

LOCAL NEWS

Dr. Nolan E. Wood from Georgetown, Idalia Money and Ron David from Odessa, and Paula Kennedy and daughter Shannon from Grapevine, were weekend visitors in the home of their mother, Mrs. N.E. Wood.



The first fraternity house was occupied in 1839 by the Williams Chapter of the Kappa Alpha Society at Williams College, Williams town, Mass.

Lots Of Winners!



ATTEND GRAND OPENING — Jo Carol, second from right, welcomes Maxine Willingham (second from left) and her daughter Sharon Harris (at right) with a bouquet of flowers. At left is Jo Carol's daughter and employe, Pam Patterson. Maxine is the owner of Maxine's Accents in Lubbock, and she and her daughter attended the Grand Opening of Balloons and Flowers.

We appreciate everyone who visited our shop during our Grand Opening days!

If you haven't come by to see us yet, we invite you to come in and see our unique floral arrangements and gift items. We'll help you get something "just right" for that special person.

Several winners were named in our Grand Opening drawings and we invite you to come in and pick up your gifts anytime:

Newborn-12 Yrs.	Teen Winners	Adult Winners
Lindsay Summitt	Jennie Wells	Patricia Childress
Shiloh Childress	Dawn Teaff	Vickie Summitt
Brad Lankford	Trey Teaff	Terry Harvick
Abby Wells	Lanae Monk	Dorothy Horwood
Casey Jones	Rachel Curry	Joe Webb
Hunter Summitt		Sharon Willingham
		Sandy Teaff
		Melanie Terry
		Marjorie Nettles
		Joyce Shirley
		Johnette Havens

Grand Opening
Winners!

only at
Balloons and Flowers
1644 Main 998-5518 Tahoka

SUNSHINE SCHOOL
FIRST BAPTIST CHURCH

Now Registering For
Fall Classes

Children Ages 1-5
Every Tuesday From 9 a.m. To 4 p.m.

Music ★ Bible Stories ★ Games
Field Trips ★ Library
Preschool Skills ★ Arts & Crafts

LIMITED ENROLLMENT
CLASSES BEGIN SEPT. 2

Call 998-4375 For Information

BELL RINGERS FOR BACK TO SCHOOL

JENNINGS OF TAHOKA

1930 Lockwood • Ph. 998-4654

Take Advantage Of This Fabulous

Wrangler

Deal Along With These

SPECIAL PRICES FOR BACK TO SCHOOL!

- Kids Toddler Thru 7 \$10⁹⁷
- Boys 8-14 \$12⁹⁷
- Girls 7-14 Style 67F87 \$12⁹⁷
- Students 401 & 410 \$15⁹⁷
- Men's Cowboy Cut \$16⁹⁷
- Men's No Fault \$14⁹⁷



Wrangler \$500 Rebate on 2 Pair Jeans Mail-in form

Mail to: WRANGLER REBATE OFFER P.O. BOX 9963 Maple Plain, MN 55393

Enclose mail-in form, proof of purchase tag from two pairs of Wrangler Jeans (see drawing below) and original store-identified cash register receipt dated between July 23, 1986 and September 30, 1986. Circle the Wrangler prices on the register receipt. Receipt must be from store shown on mail-in form.

Within six to eight weeks of receipt, Wrangler Brand will send you a \$5 rebate for each qualified submission.

Limitations: One \$5 rebate per form, four \$5 rebates per person, family, group or address. Offer void outside USA and where prohibited by law. You assume the risk of lost or delayed mail.

Offer expires: September 30, 1986

IMPORTANT: All rebate requests must be postmarked by October 7, 1986. Rusher jeans do not qualify for this offer.

NAME _____
ADDRESS _____
CITY _____ STATE _____
PHONE _____
(Zip code must be included)

JENNINGS OF TAHOKA
1930 Lockwood • Ph. 998-4654

Minnie Bargins Sez:

OUR PRICES ARE REAL LOW

40% Off Any Sofa In The House

30% Off All Recliners In Stock

AT

HERITAGE FURNITURE - TV - APPLIANCE

PHONE 998-5513 DOWNTOWN TAHOKA.

Mastercard - Visa Welcome



STILL GIVING SERVICE — The round barn in one of the photos and the 1941 John Deere tractor in the other still are giving good service. Shown with them are Ward Boulard Jr. of Alto, Mich., and Lenda Wood of Tahoka.

WOODWORK
BY DALTON



FEW PEOPLE who read this newspaper have ever heard of Ward Boulard Jr. of Alto, Mich., but Ward, a 75-year-old bachelor and retired farmer, is one of the world's good guys, and he deserves a little publicity.

For years Ward and some other members of his family operated a farm in southeast Kent County, Mich., just south of Grand Rapids, and one of the premier attractions of that entire area was — and still is — the round barn on their farm. Ward's uncle, who owned the barn, died in 1978 and the barn was sold in 1980 along with the farm. Ward now lives just a quarter mile north of the barn and he sometimes goes down and helps the people who now own it, taking care of the horses, for example, when the family is away for a few days.

The barn itself, constructed in March 1907, has been the subject of numerous articles in local and national publications; it still is well-cared for and maintained.

Red with a white top, the barn stands 64 feet high at the center. It includes 38,000 board feet of lumber and was built in the tent style (a silo in the center holds the structure up) because it would provide more space for less money. After it was built in the early part of the century, agriculture leaders from Pennsylvania and other states came to see it. Boulard says there is a similar barn in Indiana and one in Nashville, Mich., but neither is as large as the one near Alto.

Now a rectangular barn even older than the round one is attached on the east side of the round barn; the rectangular one was built in the 1880s.

Many items in the old farm were sold at auction in 1980, but Ward, in his home nearby, still has hundreds of items in his own storage buildings and shop which would be the envy of any antique collector. For example, he doesn't drive a car, but does drive down to the other farm and around on his own property on a 1941 John

Deere A tractor, which appears to be in excellent condition. He also has a 1914 Ford dump truck, a 1953 International pickup and some other old vehicles in running condition. He has some antique bicycles, lawnmowers and other stuff too numerous to itemize. (See photos of Ward, his tractor and the barn below.)

Ward is a soft-spoken, alert individual highly respected by his acquaintances. He has made trips to Haiti with Methodist work teams to do volunteer construction work at a children's hospital, and it was on one of these trips that we first met him. One honor he especially cherishes is that when teenagers in his hometown church were asked to name a Christian of their acquaintance that they would most like to pattern their own lives after, they chose Ward.

Anyway, if you ever go to the Grand Rapids area, drive out south to about 100th Street (which is a country road; they do things different in Michigan), then go east and ask someone where the round barn is. He's just north of there, and he'll be happy to show you the barn and all the

goodies in his own storage buildings.

SPEECHES are like babies — easier to conceive than to deliver.

"Never Too Late" Offered In Post

The Caprock Community Theater in Post, under the direction of New York actor-director Will McCrary, is in full rehearsal now for the Aug. 28-30 comedy, "Never Too Late," by Summer Arthur Long.

Shows begin Thursday, Friday and Saturday at 7:45 p.m. in Post's school auditorium.

"Never Too Late," originally produced in New York Nov. 27, 1962, starred Paul Ford, Maureen O'Sullivan and Orson Bean and was directed by Broadway's comic genius George Abbott.

The Caprock Theater's Main Street Box Office opens for advance ticket sales Wednesday, Aug. 20. Regular box office hours are Monday through Saturday, 11 a.m. to 1 p.m.

Mail order reservations are accepted at 226 E. Main, Post, TX 79356 or call 806-495-4005.

"A great empire, like a great cake, is most easily diminished at the edges."
Ben Franklin

INTEREST RATES

STILL AS LOW AS

5.9% A.P.R.

On New Buicks, Olds, & Pontiacs In Stock

(DEPENDING ON LENGTH OF CONTRACT)

AT



McCORD MOTOR CO.

Your One-Stop Dealer For New Buicks, Oldsmobiles, GMCs and Pontiacs, Used Cars, Parts and Authorized Service

"We're Here To Serve You" ★

1716 N. MAIN

958-4541 or 958-4588

TAHOKA, TX



**Report Of Condition
The First National Bank**

OF TAHOKA

IN THE STATE OF TEXAS
AT THE CLOSE OF BUSINESS ON
June 30, 1986

PUBLISHED IN RESPONSE TO CALL MADE BY
COMPTROLLER OF THE CURRENCY
UNDER TITLE 12, UNITED STATES CODE, SECTION 161
Charter Number 8597
Comptroller of the Currency Eleventh District
Statement of Resources and Liabilities

ASSETS	Thousands Of Dollars
Cash and due from depository institutions	
Noninterest-bearing balances and currency and coin	1,260
Interest-bearing balances	2,788
Securities	21,134
Federal funds sold and securities purchased under agreements to resell in domestic offices of the bank and of its Edge and Agreement subsidiaries, and in IBFs	2,850
Loans and lease financing receivables:	
Loans and leases, net of unearned income	16,225
LESS: Allowance for loan and lease losses	(606)
Loans and leases, net of unearned income, allowance, and reserve	15,619
Premises and fixed assets (including capitalized leases)	369
Other real estate owned	125
Other assets	1,087
TOTAL ASSETS	45,232
LIABILITIES	
Deposits:	
In domestic offices	38,878
Noninterest-bearing	4,331
Interest-bearing	34,547
Demand notes issued to the U.S. Treasury	132
Other liabilities	636
TOTAL LIABILITIES	39,646
EQUITY CAPITAL	
Common stock	400
Surplus	400
Undivided profits and capital reserves	4,786
TOTAL EQUITY CAPITAL	5,586
TOTAL LIABILITIES, LIMITED-LIFE PREFERRED STOCK, AND EQUITY CAPITAL	45,232

I, Margie Craig, Cashier of the above-named bank do hereby declare that this Report of Condition is true and correct to the best of my knowledge and belief.

/s/ Margie Craig
July 22, 1986

We, the undersigned directors, attest to the correctness of this statement of resources and liabilities. We declare that it has been examined by us, and to the best of our knowledge and belief has been prepared in conformance with the instructions and is true and correct.

Directors
/s/ Frank Barrow
/s/ F.B. Hegi

KID'S COOKING SCHOOL

TUESDAY, AUGUST 19 - 10:00 A.M.

**SPS Reddy Room
Tahoka**

Learn how to use the microwave and other electric appliances

Presented By:

MELINDA HOLLOWAY
SPS Home Economist

Electricity is a Product —
Use It Wisely
& Efficiently

SPS
SOUTHWESTERN
PUBLIC SERVICE
COMPANY

A141-8-86-930.1

Final Markdown

On All Summer Merchandise

60-75% Off

ONE \$3.00 TABLE

New Fall Merchandise
Arriving Daily

AT

TAHOKA DAISY

1926 LOCKWOOD TAHOKA PH. 998-5313

Texas Vietnam Vet Memorial To Be Constructed In Dallas

The Vietnam Veterans Memorial Fund of Texas is a chartered non-profit corporation which exists for the sole purpose of raising \$2.5 million for the construction of a statewide Memorial honoring all Texas Vietnam Veterans.

Ten years ago, the last U.S. piloted helicopter left Saigon marking the end of a decade and a half of American involvement in the Vietnam War. Of the 3,300,000 Americans who fought in the war, 450,000 (15%) came from Texas; 3,243 never made the long trip home, and 162 are still listed as Missing in Action.

The Texas Vietnam Veterans Memorial will be a living memorial designed to remember those Texas Veterans who were killed or are Missing in Action, as well as to honor those who returned to live and work in our communities.

The statewide memorial will be

located on the Texas State Fair Grounds in Dallas. The State Fair Ground site was selected because it is the most visited tourist attraction in the state and will provide the optimum opportunity for Texans to visit this historical memorial.

The memorial will encompass an area of approximately 12,000 square feet and will be surrounded by 80,000 square feet (approximately 2 acres) of landscaped area. The memorial will permanently enshrine four granite tablets bearing the names of the 3,243 Texans who were killed in action. These tablets, constructed of natural Texas granite, will be surrounded by two reflection pools. An eternal flame will stand vigil over a single tablet containing the names of the 162 Texans who remain Missing in Action.

Additionally, the memorial will incorporate two covered arenas designed to accommodate small groups and provide seating. The memorial was deliberately designed with the large surrounding landscaped area to serve as a natural place to hold large services on Veterans Day, Memorial Day and other appropriate times. It will serve all citizens of Texas by providing a place to visit, learn and reflect upon this turbulent period of our history.

The memorial is an opportunity for all Texans to join in appreciation and respect for all those who carried on the Texas tradition of service to our country. The cost of building the memorial and providing for its perpetual care is \$2.5 million. The funds will be raised from contributions, large and small, donated by corporations, veterans, foundations — Texans from every walk of life.

The memorial is an official Sesquicentennial project and is targeted to be dedicated on Veterans Day 1986.

BUY DURABLE SCHOOL CLOTHING—When you shop for school clothing, look for durable clothing that can "grow" with the child throughout the school year, says Alma Fommes, a clothing specialist. She points out that discount and outlet stores carry less-expensive clothing, but it may also be less durable. Before buying, inspect clothes for wide seams that won't ravel or pull out, and on knits, narrow seams that are stitched and overcast. Double stitched seams or tape inserted in seams that receive the most stress, such as pants crotch or armhole seams is another sign of durability. If the style, fabric, fit and price are right, you can add needed reinforcements on your home sewing machine to make less durable clothing last longer.



The smallest of all birds is the hummingbird. It can fly straight up in the air like a helicopter.

Parent-Child Golf Winners Are Announced

Winners of the parent-child golf events at T-Bar Country Club July 23 were announced last week.

8 and Under Division—girls, first Courtney Stennett; second Stephanie Stennett. Boys—first Travis Smith, second Tucker Harvick.

9-10 girls — Bonnie Stennett. Boys — first Dillon Stone, second Wesley Solomon.

11-13 year olds — girls, Nicki Harvick first, Terri Solomon second. Boys — Jeffrey Armes, Jon Stone second.

14-over — girls, LaShea Kieth, Patricia Davis second. Boys, Coley James first.

WIC Program Offered In County

More low-income women, infants, and children who are at nutritional risk will be receiving food assistance and nutrition education in Lynn County this month, as a result of a recent release of federal funds.

Local officials of the Texas Supplemental Food Program for Women, Infants and Children (WIC) are encouraging those who feel they may be eligible to apply for WIC services.

South Plains Community Action WIC Program is expanding its hours of operation in order to serve additional participants in an efficient manner. The clinic is open from 9:30 a.m. to 3:30 p.m. Mondays.

Potential clients can contact the WIC Program at 998-5094 to make an appointment or visit the WIC clinic nearest them. In O'Donnell, WIC clinic is located at O'Donnell Health Clinic on the third and fourth Tuesdays, 500 5th Street, phone 428-3786.

WIC participants receive a monthly supply of nutritious foods such as milk, eggs, fruit juice, iron-fortified cereal and iron-fortified infant formula.

Monthly nutrition education classes are also provided so that WIC participants can learn about the relationship between health and good nutrition and how to buy and prepare nutritious meals.

LUBBOCK TO HOST WESTERN COTTON CONFERENCE—Some 300 cotton industry leaders from Arizona, California, New Mexico, Oklahoma and Texas are expected to be on hand in Lubbock for the annual Western Cotton Production Conference, Aug. 12-14. Qualities of cotton that are sought by the ultimate users will hold the center of attention during the conference. Participating will be producers, ginners, research scientists, Extension educators, state and federal agency officials and agribusiness representatives, according to an agronomist with the Texas Agricultural Extension Service.

LYNN COUNTY

CALCULATION OF EFFECTIVE TAX RATE, ESTIMATED UNENCUMBERED FUND BALANCES, AND SCHEDULES

I, Dovie Miller, Chief Appraiser for Lynn County, in accordance with Sec. 26.04, Property Tax Code, have calculated \$ _____ per \$100 of value as the tax rate which may not be exceeded by more than three percent by the Commissioners' Court of Lynn County without holding a public hearing as required by the code.

\$ _____	per \$100 for farm-to-market/flood control tax;
\$ <u>.2732</u>	per \$100 for the general fund, permanent improvement fund, and road and bridge fund tax;
+ \$ _____	per \$100 for public road maintenance tax; thus
\$ <u>.2732</u>	per \$100 TOTAL COUNTY EFFECTIVE TAX RATE

The estimated unencumbered fund balances are as follows:

Farm to Market/Flood Control	Public Road Maintenance
Maintenance & Operation: \$ _____	Maintenance & Operation: \$ _____
Interest & Sinking: \$ _____	Interest & Sinking: \$ _____
General Fund	
Maintenance & Operation: \$ <u>974,315</u>	
Interest & Sinking: \$ _____	

The following schedule lists debt obligations that 1986 property taxes will pay:
NONE

The following schedule lists indigent health care services required of _____

	Continued Service Cost	New 1986 Service Cost
A. Required services that 1986 taxes will pay: (list each service and indicate the cost in the appropriate column as a continued or new service cost)	\$ _____	\$ _____
B. Required services that 1985 taxes paid: (list each service and indicate cost in continued service cost column)	\$ _____	\$ _____
C. State reimbursement for required services:		
1. Reimbursement received (indicate in continued service cost column)	\$ _____	
2. Reimbursement expected (indicate in new 1986 service cost column)		\$ _____
NET INCREASE FOR NEW SERVICES FOR 1986 (New 1986 service cost less state reimbursement anticipated)		\$ <u>-0-</u>

Dovie Miller
August 1, 1986

CALCULATION OF EFFECTIVE TAX RATE

Separate calculations are performed for each type of tax levied by Lynn County in order to determine a 1986 total effective tax rate. The following guide corresponds with the calculations shown: A - Farm-to-Market Road/Flood Control Tax; B - General Fund Tax; C - Maintenance of Public Roads Tax.

MAINTENANCE AND OPERATION (M&O) TAX RATE	Type of Tax:	B
1. 1985 total tax levy		\$ <u>686,987</u>
(1985 tax rate for type B: M&O \$ <u>.2652</u> I&S \$ _____ = \$ _____ / \$100)		
2. Subtract 1985 debt service (I&S) levy		\$ <u>-0-</u>
3. Subtract 1985 taxes on property in territory no longer in unit in 1986		\$ <u>-0-</u>
4. Subtract 1985 taxes for property becoming exempt in 1986 <u>102,000</u>		\$ <u>271</u>
5. Subtract 1985 taxes for property appraised at less than market value in 1986		\$ <u>-0-</u>
6. Subtract 1985 taxes used to regain lost 1984 taxes because of appraisal roll errors		\$ <u>-0-</u>
7. Adjusted 1985 M&O levy (subtract #2, #3, #4, #5, and #6 from #1)		\$ <u>686,716</u>
8. 1986 total taxable value of all property		\$ <u>258,688,184</u>
9. Subtract 1986 value of new improvements added since 1/1/85		\$ <u>7,397,100</u>
10. Subtract 1986 value of annexed property added since 1/1/85		\$ <u>-0-</u>
11. Adjusted 1986 taxable value for M&O (subtract #9 and #10 from #8)		\$ <u>251,291,084</u>
12. Divide the adjusted 1985 M&O levy (#7 above) by the adjusted 1986 taxable value for M&O (#11 above) (\$ <u>686,716</u> ÷ \$ <u>251,291,084</u>)		\$ <u>.002732</u>
13. Multiply by \$100 valuation	× \$100	\$ <u>.2732/\$100</u>
14. Effective M&O rate for 1986		\$ <u>.2732/\$100</u>
INTEREST AND SINKING (I&S) TAX RATE		
15. 1986 I&S levy needed to satisfy debt		\$ <u>-0-</u>
16. 1986 total taxable value of all property		\$ _____
17. Divide the 1986 I&S levy (#15 above) by the 1986 total taxable value (#16 above) (\$ _____ ÷ \$ _____)		\$ _____
18. Multiply by \$100 valuation	× \$100	\$ _____
19. Effective I&S rate for 1986		\$ <u>/\$100</u>
APPRAISAL ROLL ERROR RATE		
20. Rate to raise 1985 levy because of appraisal roll errors (\$ _____ ÷ \$ _____) × \$100		\$ <u>/\$100</u>
21. Add rate to regain 1985 taxes lost because of appraisal roll errors (\$ _____ ÷ \$ _____) × \$100		\$ <u>/\$100</u>
22. Total rate to adjust for appraisal roll errors		\$ <u>/\$100</u>
1986 EFFECTIVE TAX RATE FOR EACH TAX		
23. Effective M&O rate (#14 above)		\$ <u>.2732/\$100</u>
24. Add effective I&S rate (#19 above)	+	\$ <u>/\$100</u>
25. Add rate to adjust for appraisal roll errors (#22 above)	+	\$ <u>/\$100</u>
26. 1986 Effective Tax Rate for this tax		\$ <u>.2732/\$100</u>
TOTAL EFFECTIVE TAX RATE FOR 1986		
27. Add 1986 effective tax rate for each tax (\$ <u>.2732</u> / \$100 + \$ _____ / \$100 + \$ _____ / \$100)		\$ <u>-0-/\$100</u>

1986 Effective Tax Rate for Each Tax Levied and the Total 1986 Effective Tax Rate are the rates published as required by Sec. 26.04, Property Tax Code.

28. Rate required for additional indigent health care services in 1986 (\$ _____ ÷ \$ _____) × \$100

TAHOKA CARE CENTER

"Serving the Needs of the Mature Citizen"

Complete Nursing Care
24 Hours Per Day - 7 Days Per Week

Clean Facilities • Good Food
Caring Staff and Homelike Atmosphere
Volunteer Services • State Licensed

998-4148 1829 S. 7TH TAHOKA

The State Farm Family Insurance Checkup can make you feel better.

Let me help you review your insurance coverages and needs. Home, car, life and health. There's no obligation. Call me for a Family Insurance Checkup today.

RODDY SIMMONS, Agent
1828 50th - Lubbock, TX 79612
Bus: (805) 747-3756 - Res: (805) 797-9988

Like a good neighbor, State Farm is there.

STATE FARM INSURANCE COMPANIES
Home Offices: Bloomington, Illinois

Banquet Pot Pies

3 FOR \$1

KOOL-AID

SUGAR SWEETENED ASSTD.
Kool-Aid Mix 69¢

SUGAR SWEETENED ASSTD.
Kool-Aid Mix \$2.69

REGULAR ASSTD.
Kool-Aid Mix 99¢

SUGAR FREE ASSTD.
Kool-Aid Mix 79¢

SUGAR SWEETENED COUNTRY TIME
Lemonade \$2.69

SUGAR FREE COUNTRY TIME
Lemonade \$2.29

SHURFINE GRANULATED Sugar

\$1.39

5 LB. BAG

HEAVY GRAIN FED BEEF BONELESS CHUCK

Roast \$1.18

LB.

SHURFRESH WHOLE HOG PORK REG./HOT
Sausage 2 LB. \$3.17

SHURFRESH U.S.D.A. GRADE A 4-6 LBS. AVG. BAKING OR STEWING
Hens 69¢

FRDZEN & DA

ASSORTED FLAVORS
Jeno's Pizza 99¢

10 OZ. BOX

ASSTD. FLAVORS
Shurfresh Ice Cream \$1.39

1/2 GAL. CTN.

HEALTH

RAID FUMIGATOR
Spray \$3.30

RAID HOUSE & GARDEN
Spray \$2.99

RAID ANT & ROACH
Killer \$2.30

...quet
...t Pies

BETTY CROCKER SUPER MOIST ASSTD.
Cake Mixes
18 OZ. BOX
79¢

Coca Cola
6 PAK 32 OZ. BTL.
\$1.99

DISH DETERGENT
Joy Liquid
22 OZ. BTL.
99¢

Come 'n Get the Savings!

Mitzy Mizer 16 OZ. VAN CAMP'S PORK & BEANS 1¢	Mitzy Mizer 4 ROLL FAMILY SCOTT BATH TISSUE 5¢	Mitzy Mizer 7.5 OZ. SHURFINE DINNERS MAC & CHEESE 1¢
Mitzy Mizer 6.5 OZ. CAN CHICKEN OF THE SEA WATER OR OIL PACK CHUNK TUNA 1¢	Mitzy Mizer 24 OZ. NORDICA COTTAGE CHEESE 9¢	Mitzy Mizer 5 LB. GLADIOLA FLOUR 1¢
Mitzy Mizer 1 LB. PKG. HORMEL BLACK LABEL BACON \$1.59	Mitzy Mizer 1 LB. ALL GRINDS FOLGER'S COFFEE \$1.99	Mitzy Mizer 25.5 OZ. KELLOGG'S RAISIN BRAN 89¢

SPECIAL ROAST FLAKE
Folger's Coffee
11 1/2 OZ. CAN
\$2.59

SHURFINE BACK TO SCHOOL SPECIALS

SHURFRESH B.M. / C.S. BISCUITS	8 OZ. 6 1/2	1.00
SHURFRESH BUTTERFLY	10 OZ.	1.39
SHURFRESH CHEDDAR, COLBY HALFMOON	12 OZ.	1.29
SHURFRESH COTTAGE CHEESE	24 OZ.	1.99
SHURFINE FROZEN CUT CORN	16 OZ.	.79
SHURFINE FRESH X-LARGE EGGS	18 CT.	1.09
SHURFINE FROZEN GREEN PEAS	12 OZ.	1.10
SHURFRESH ASST. ICE CREAM	50 CTM. 1/4 GAL.	1.39
SHURFINE KRNLE CUT POTATOES	16 OZ.	.89
SHURFINE FROZEN LEMONADE	17 OZ.	2.10
SHURFRESH MARGARINE QTR.	16 OZ.	1.10
SHURFINE FROZEN MIXED VEGETABLES	16 OZ.	.79
SHURFINE FROZEN ORANGE JUICE	12 OZ.	.89
SHURFINE WHIPPED TOPPING	8 OZ.	.59
SHURFINE ALUMINUM FOIL	12X25	2.10
SHURFINE APPLE BELLY	18 OZ.	2.29
SHURFINE APPLESAUCE	25 OZ.	.89
SHURFINE LAMIN LEAF BAGS	10 CT.	1.49
SHURFINE SANDWICH BAGS W/ LOCK TOP	80 CT.	2.79
SHURFINE TALL KITCHEN BAGS	30 CT.	1.49
SHURFINE LIQUID BLEACH	16 OZ.	4.10
SHURFINE FISH FLYD, CAT FOOD	15 OZ.	4.10
SHURFINE CHARCOAL BROUETS	10 LB.	1.39
SHURFINE INST. CHOC. DRINK	16 OZ.	2.69
SHURFINE ASST. COFFEE	10 OZ.	.89
SHURFINE COFFEE CREAMER	16 OZ.	1.10
SHURFINE COFFEE FILTERS	100 CT.	.89
SHURFINE ASSORTED SODA POP	12 OZ.	6.10
SHURFINE W/ C3 CORN	12 OZ.	4.10
SHURFINE TOMATO SAUCE	8 OZ.	6.10
SHURFINE SALTINE CRACKERS	16 OZ.	2.10
DELISH BATH TISSUE ASST.	4 ROLL	.89
SHURFINE ASST. DOG FOOD	15 OZ.	4.10
SHURFINE CHUNK STYLE DOG FOOD OR W/ GRAVY	25 LB.	3.99
SHURFINE EVAPORATED MILK	12 OZ.	2.89
SHURFINE FABRIC SOFTENER RINSE	64 OZ.	.79
SHURFINE FRUIT COCKTAIL	16 OZ.	4.10
SHURFINE GREEN BEAN, CUT	16 OZ.	.79
SHURFINE GRAPE JELLY	18 OZ.	.79
SHURFINE HAMBURGER SL. OILS	4 ROLL	2.10
SHURFINE PAPER TOWELS 1 EARTH / REG.	4 PAK	1.19
HUNT'S SNACK PAK PUDDING ASST.	175 CT.	.89
KLEENEX WHITE/ ASSORTED	3 OZ.	2.39
SPICIN INSTANT TEA	7 1/2 OZ.	5.10
SHURFINE MAC & CHEESE	32 OZ.	.89
SHURFINE MUSTARD	22 OZ.	1.29
SHURFINE STED. ANANZ, THROWN OLIVES	32 OZ.	1.49
PALMOLIVE LIQ. DET. 50% OFF ASST.	40 CT.	3.10
SHURFINE PAPER NAPKINS ASST.	16 OZ.	5.99
SHURFINE YC. PEACHES SL/HLV.	17 OZ.	3.10
SHURFINE E.H. SWEET PEAS	18 OZ.	1.49
PETER PAN PEANUT BUTTER S.M./CR.	10 CT.	.89
SHURFINE PLASTIC PLATES COMP. / REG.	16 OZ.	4.10
SHURFINE PORK AND BEANS	5 OZ.	2.89
SHURFINE ASSORTED POTATOES	7 OZ.	.89
SHURFRESH ASST. POTATO CHIPS	32 OZ.	.89
SHURFINE SALAD DRESSING	26 OZ.	.89
SHURFINE ASST. SALT	18 OZ.	1.29
SHURFINE STRAWBERRY PRESERVES	8 OZ.	.89
SHURFINE GRAIN, SUGAR	11 OZ.	.79
SHURFINE SWEET RELISH	16 OZ.	2.89
SHURFINE ASST. TOASTER PASTRY	34 OZ.	.99
SHURFINE WHOLE PEELLED TOMATOES	40 LB.	7.99
SHURFINE VEGETABLE OIL	24 CT.	1.79
SHURFINE WATER SOFT. PALLETS	40 LB.	7.99
LIFTON FAMILY TEA BAGS	24 CT.	1.79
SHURFINE LIGHT BULBS SOFT WHITE OR FROSTED	3 CT.	.89
POPOCKEET TOOTH PASTE	6 OZ.	.89
SIGNAL MOUTHWASH 40% OFF	24 OZ.	2.49
VO-S ASST. SHAMPOO	15 OZ.	1.49
VO-S ASST. CONDITIONER	15 OZ.	1.49
BIG STIC PINK BLACK OR BLUE	10 CT.	.99
BIG CHIEF TABLETS 120 PGS.	EACH	.79
SHURFINE CRAYONS	24 CT.	.89
ELMERS BLUE WHITE/SCHOOL	4 OZ.	.89
NOTICE, YELLER PAPER 10 1/2 X 8	200 CT.	.89
PINK'S YELLOW OR ASST.	3 Pk.	.99
POCKET FOLDERS W/ 3 BRADS	8 CT.	.89
3 SUBJECT THUMB BOOKS 120 PGS.	PKG.	2.49
CARROT'S COLD PAK	LBS.	3.89
DEL MONTE BANANAS	LBS.	2.49
TEXAS GREEN CUCUMBERS	LBS.	4.49
THOMPSON SEEDLESS GRAPES	LBS.	5.10
YELLOW ONIONS	LBS.	5.10
US NO 1 RUSSET POTATOES	10 LB.	1.29

...NE GRANULATED
...Sugar
\$1.39

MIX OR MATCH SHURFINE 17 OZ. C.S. OR W.K. CORN/16 OZ. CUT
Green Beans
4 CANS FOR
\$1.00

VLASIC KOSHER DILL
Spears
16 OZ. JAR
99¢

LEAN FRESH CHUCK QUALITY 81% LEAN
Ground Beef
\$1.38
LB.

...RAIN FED BEEF
...LESS CHUCK
...Roast
\$1.18

SHURFRESH BONELESS FULLY COOKED 93% FAT FREE
Half Hams
4 LBS. AVG.
\$1.99
LB.

MEAT SPECIALS

HICKORY SMOKED SLICED Shurfresh Bacon	1 LB. PKG.	\$1.88
HEAVY GRAIN FED BEEF BONELESS ARM ROAST	SHOULDER LB.	\$1.58
HEAVY GRAIN FED BEEF BONELESS CHUCK STEAK	LB.	\$1.48

...ORK REG./HOT
...\$3.17
...DE A 4-6 LBS. AVG.
...69¢

SHURFRESH REGULAR Meat Franks	12 OZ. PKG.	89¢
SHURFRESH SLICED MEAT Bologna	12 OZ. PKG.	89¢

...FRDZEN & DAIRY
...SORTED FLAVORS
...10's Pizza
...99¢
...\$1.39
...1/2 GAL. CTN.
...69¢

KRAFT VELVEETA Slices
16 OZ. PKG.
\$2.19

SHURFINE FROZEN Orange Juice
12 OZ. CAN
69¢

THOMPSON SEEDLESS Grapes
49¢
LB.

U.S. NO. 1 RUSSET Potatoes
10 LB. BAG
\$1.29

TEXAS YELLOW Sweet Onions	5 LBS.	\$1.00
DEL MONTE GOLDEN Ripe Bananas	3 LBS.	89¢
CRISP CELLO PEG. Carrots	2 1 LB. PGS.	49¢
TEXAS GREEN Cucumbers	2 LBS.	49¢

...HEALTH
...GATOR
...ay
\$3.39
...GARDEN
...y
\$2.99
...ACH
...r
\$2.39

Summitt Venture Foods
2001 LOCKWOOD PH. 998-5128 TAHOKA, TEXAS 79373
We Reserve The Right To Limit Quantities • We Accept Manufacturer's Coupons

the price fighter
Venture FOODS
WE RESERVE THE RIGHT TO LIMIT

Open Till 9 p.m.
Every Night
For Your Shopping
Convenience
PRICES EFFECTIVE AUGUST 14-20, 1986

Check These
SATURDAY SUPER-SAVERS
AT SUMMITT VENTURE FOODS

GOOD AT VENTURE ONLY
\$2.59
BATHROOM TISSUE 12 ROLLS FOR
Charmin
GOOD AT VENTURE ONLY
LIMIT ONE WITH COUPON

GOOD AT VENTURE ONLY
\$1.59
6 PAK 32 OZ. BTL.
Coca Cola
GOOD AT VENTURE ONLY
LIMIT ONE WITH COUPON

GOOD AT VENTURE ONLY
88¢
BANQUET Cream Pies
GOOD AT VENTURE ONLY
LIMIT ONE WITH COUPON

GOOD AT VENTURE ONLY
\$1
Large 2 DOZEN Eggs
GOOD AT VENTURE ONLY
LIMIT ONE WITH COUPON

CHECK THESE SATURDAY SUPER SAVERS !!!

New Home News

By Florence Davies — Call 924-7479

The Joe D. Unfreds, Nancy, Melissa and Matthew McCracken; Kye, Vicki, and Steven Lear, surprised David Unfred with a birthday visit in his home in El Cajon, Calif. While there, they did some sightseeing and spent time in Disneyland.

The rains last week and again this weekend were welcomed, but at least six farmers north and east of Petty received an estimated 40 percent damage by hail.

Jo Spokes of Lubbock visited here with us Saturday evening.

Mr. and Mrs. Bob Bridges of Corpus Christi spent last weekend with Jean Ray and family. Mrs. Bridges is an aunt of the late Dub Ewing.

Ida Mae Edwards accompanied Evelyn, Howard and Dase

Madison of Carlsbad, N.M. on a two-week trip to visit relatives and friends in Follett, Tx., Kansas, Nebraska, Iowa, Dennison, Hillsboro, and Stevensville. They returned home Thursday.

Jean Ray and Karen Ewing drove to Admore, Okla. recently to check on Jean's mother, Mrs. Bessie Fuller, who had minor surgery in the Ardmore Hospital.

At the close of the Youth Bible Study in the New Home Baptist Church Monday, Aug. 11 through Thursday, Aug. 14, Clay Jacobs will present a concert at 7 p.m. Everyone is invited.

Mrs. Fernie Fillingim, New Home, and Don and Nell Balch of Lubbock left by plane Wednesday, July 23 for Boston, Mass., and by car visited other New England states. The main



CLEAR PROFIT — First dollar of profit for new Tahoka business Balloons and Flowers on Main St. was presented by Chamber of Commerce President Weldon Self during the firm's grand opening celebration last weekend. Accepting the framed dollar are employees Pam Patterson, daughter of owner Jo Carol (center), and Jane Horwood.

(LYNN COUNTY NEWS PHOTO)

purpose of the trip was to attend the 350th anniversary of the Balch House in Beverly, Mass. John Balch came to America from England in 1623 and along with four other planters was given a land grant. John built their home in 1636. It is the oldest house in the U.S.A. with documented history. A reunion is held every two years. Approximately 350 attended this year. Fernie and Don's father, the late Bill Balch, had always wanted to attend but never did get to go. Don and Fernie decided to attend this anniversary. They visited and saw many historical places in

Main, Vermont, New Hampshire, Connecticut and Rhode Island. They returned home July 30.

WWII Aircraft To Fly At Slaton Airport Ceremonies

Slaton Municipal Airport will have re-opening and rededication ceremonies at the airport on FM400 on Sunday, Aug. 24.

A fly-in will be staged by a number of World War II airplanes and various other kinds of aircraft staging flying activities from 1-4 p.m. Ribbon cutting events will be at 1:30 p.m. The public is invited.

Obituary

Jennie Fetter

Services for Jennie F. Fetter, 92, of Lubbock will be at 10 a.m. today (Thursday) in Resthaven Chapel with the Rev. Elton Wyatt, associate pastor of St. Luke's United Methodist Church, officiating.

Burial will be in Resthaven Memorial Park under the direction of Resthaven Funeral Home. She died at 1:30 a.m. Tuesday in the Sherwood Health Care Center after a lengthy illness.

She was born in Marysville, Pa., and had been a Lubbock resident since 1949, moving from Marysville. She married Harry Westfall in Halifax, Pa. in 1918. He died in 1943. She married John Fetter in Lovington, N.M., in 1952. He died in 1957. She was a housewife and was a charter member of St. Luke's United Methodist Church.

Survivors include a daughter, Betty W. Unfred of New Home; three grandchildren; and seven great-grandchildren.

The family suggests memorials to St. Luke's United Methodist Church.

Pallbearers will be Dr. Kye Lear, David Unfred, L.C. Unfred, Aubrey Smith, Frank Lisenby and L.H. Moore.

Admission will be \$5 per adult and children 11-and-under free. Concession will be available.

For more information contact the Slaton Chamber of Commerce 828-6238.

RESPONDING TO FREE GIFT OFFERS—Some 'free gift' offers come with strings attached, that the consumer doesn't find out about until the merchandise has been received, says family economics specialist Nancy Granovsky. She points out that under Federal Trade Commission rules, all conditions and terms for receiving a free item must be sent out with the original offer. "Before you sign up for this type of offer, be sure to read the fine print, she advises, 'you'll probably find out that you have to pay something or do something in order to get the free item,'" says Granovsky.

Weekly Health Tip



DAYTON PARKER

FOAM INSULATION

Two kinds of foam insulation widely used in houses and mobile homes are urea-formaldehyde and polyurethane. The urea-formaldehyde, which is uncured when installed may release formaldehyde fumes in the home while it's curing. Sensitive persons may react with symptoms of asthma, bronchitis, anxiety, depression — even hypochondria. So far, polyurethane is known to release harmful fumes only when burning.

Dayton Parker Health Mart Pharmacy
TAHOKA • PH. 998-5531

— WEEKLY SPECIAL —

Hamburger	Cheeseburger
99¢	\$1.25

Star Lite Drive In

Phone 998-4465 9:30 a.m.-10:00 p.m. Tahoka, Texas

CITY OR SPECIAL DISTRICT: NEW HOME CITY

CALCULATION OF EFFECTIVE TAX RATE, ESTIMATED UNENCUMBERED FUND BALANCES, AND SCHEDULES

I, DOVIE MILLER, CHIEF APPRAISER for NEW HOME CITY, in accordance with Sec. 26.04, Property Tax Code, have calculated \$.4187 per \$100 of value as the tax rate which may not be exceeded by more than three percent by the governing body of the NEW HOME CITY without holding a public hearing as required by the code.

The estimated unencumbered fund balance for Maintenance & Operation fund: \$ 16,363.66

The estimated unencumbered fund balance for Interest & Sinking fund: \$ 3,508.76

The following schedule lists debt obligations that 1986 property taxes will pay:

	Principal	Interest
Certification of Obligation	3,201.25	25

The following schedule lists indigent health care services required of:

	Continued Service Cost	New 1986 Service Cost
A. Required services that 1986 taxes will pay:	\$	\$
B. Required services that 1985 taxes paid:	\$	\$
C. State reimbursement for required services:	\$	\$
1. Reimbursement received (indicate in continued service cost column)	\$	\$
2. Reimbursement expected (indicate in new 1986 service cost column)	\$	\$
NET INCREASE FOR NEW SERVICES FOR 1986	\$	\$
(New 1986 service cost less state reimbursement anticipated)	-	0-

Dovie Miller

AUGUST 1, 1986

CALCULATION OF EFFECTIVE TAX RATE

MAINTENANCE AND OPERATION (M&O) TAX RATE	
1. 1985 total tax levy	\$ 16,851
(1985 tax rate: M&O \$.36 + I&S \$.09 = \$.45 / \$100)	
2. Subtract 1985 debt service (I&S) levy	\$ 3,370
3. Subtract 1985 taxes on property in territory no longer in unit in 1986	\$ -0-
4. Subtract 1985 taxes for property becoming exempt in 1986	\$ -0-
5. Subtract 1985 taxes for property appraised at less than market value in 1986	\$ -0-
6. Subtract 1985 taxes used to regain lost 1984 taxes because of appraisal roll errors	\$ -0-
7. Adjusted 1985 M&O levy (subtract #2, #3, #4, #5, and #6 from #1)	\$ 13,481
8. 1986 total taxable value of all property	\$ 3,983,540
9. Subtract 1986 value of new improvements added since 1/1/85	\$ -0-
10. Subtract 1986 value of annexed property added since 1/1/85	\$ -0-
11. Adjusted 1986 taxable value for M&O (subtract #9 and #10 from #8)	\$ 3,983,540
12. Divide the adjusted 1986 M&O levy (#7 above) by the adjusted 1986 taxable value for M&O (#11 above) (\$ 13,481 ÷ \$ 3,983,540)	\$.003384
13. Multiply by \$100 valuation	× \$100
14. Effective M&O rate for 1986	\$.3384 / \$100
INTEREST AND SINKING (I&S) TAX RATE	
15. 1986 I&S levy needed to satisfy debt	\$ 3,201
16. 1986 total taxable value for all property	\$ 3,983,570
17. Divide the 1986 I&S levy (#15 above) by the 1986 total taxable value (#16 above) (\$ 3,201 ÷ \$ 3,983,570)	\$.0008035
18. Multiply by \$100 valuation	× \$100
19. Effective I&S rate for 1986	\$.08035 / \$100
APPRAISAL ROLL ERROR RATE	
20. Rate to raise the 1985 levy because of appraisal roll errors (\$ + \$) × \$100	\$ / \$100
21. Add rate to regain 1985 taxes lost because of appraisal roll errors (\$ + \$) × \$100	+ \$ / \$100
22. Total rate to adjust for appraisal roll errors	\$ / \$100
TOTAL EFFECTIVE TAX RATE FOR 1986	
23. Effective M&O rate (#14 above)	\$.3384 / \$100
24. Add effective I&S rate (#19 above)	+ \$.0803 / \$100
25. Add rate to adjust for appraisal roll errors (#22 above)	+ \$ -0- / \$100
26. 1986 Effective Tax Rate	\$.4187 / \$100

1986 Effective Tax Rate is the tax rate published as required by Sec. 26.04, Property Tax Code.

27. Rate required for additional indigent health care services (\$ + \$) × \$100

SCHOOL DISTRICT: New Home I.S.D.

CALCULATION OF EFFECTIVE TAX RATE, ESTIMATED UNENCUMBERED FUND BALANCES, AND DEBT SCHEDULE

I, Shirley A. Smith, Tax Assessor-Collector for New Home I.S.D., in accordance with Sec. 26.04, Property Tax Code, have calculated \$.95 per \$100 of value as the tax rate which may not be exceeded by more than three percent by the governing body of the New Home I.S.D. without holding a public hearing as required by the code.

The estimated unencumbered fund balance for Maintenance & Operation fund: \$ 285,553

The estimated unencumbered fund balance for Interest & Sinking fund: \$ 14,457

The following schedule lists debt obligations that 1986 property taxes will pay:

	Principal	Interest & Fees	Total
Buildings	\$28,000	\$2,366	\$30,366

Shirley A. Smith Tax Assessor-Collector

(date) August 4, 1986

CALCULATION OF EFFECTIVE TAX RATE

MAINTENANCE AND OPERATION (M&O) TAX RATE	
1. 1985 total tax levy	\$ 322,261
(1985 tax rate: M&O \$.85 + I&S \$.09 = \$.94 / \$100)	
2. Subtract 1985 debt service (I&S) levy	\$ 30,856
3. Subtract 1985 taxes on property in territory no longer in unit in 1986	\$ -0-
4. Subtract 1985 taxes for property becoming exempt in 1986	\$ 841
5. Subtract 1985 taxes for property appraised at less than market value in 1986	\$ -0-
6. Subtract frozen M&O levy of over-65 homesteads	\$ 4,568
7. Subtract 1985 M&O taxes used to regain lost 1984 levy	\$ -0-
8. Adjusted 1985 M&O levy (subtract #2, #3, #4, #5, #6, and #7 from #1)	\$ 285,996
9. 1986 total taxable value of all property	\$ 33,777,680
10. Subtract 1986 value of new improvements added since 1/1/85	\$ 46,600
11. Subtract 1986 value of annexed property added since 1/1/85	\$ -0-
12. Subtract 1986 value of over-65 homesteads with frozen taxes	\$ 696,710
13. Adjusted 1986 taxable value for M&O (subtract #10, #11, and #12 from #9)	\$ 33,034,370
14. Divide the adjusted 1986 M&O levy (#8 above) by the adjusted 1986 taxable value for M&O (#13 above) (\$ 285,996 ÷ \$ 33,034,370)	\$.0086
15. Multiply by \$100 valuation	× \$100
16. Effective M&O rate for 1986	\$.86 / \$100
INTEREST AND SINKING (I&S) TAX RATE	
17. 1986 I&S levy needed to satisfy debt	\$ 30,366
18. Subtract frozen I&S levy of over-65 homesteads	\$ 485
19. Adjusted 1986 I&S levy (subtract #18 from #17)	\$ 29,881
20. 1986 total taxable value of all property	\$ 33,777,680
21. Subtract 1986 value of over-65 homesteads	\$ 696,710
22. Adjusted 1986 taxable value for I&S (subtract #21 from #20)	\$ 33,080,970
23. Divide the adjusted 1986 I&S levy (#19 above) by the adjusted 1986 taxable value for I&S (#22 above) (\$ 29,881 ÷ \$ 33,080,970)	\$.00090
24. Multiply by \$100 valuation	× \$100
25. Effective I&S rate for 1986	\$.09 / \$100
APPRAISAL ROLL ERROR RATE	
26. Rate to raise the 1985 levy because of appraisal roll errors (\$ + \$) × \$100	\$ -0- / \$100
27. Add rate to regain 1985 taxes lost because of appraisal roll errors (\$ + \$) × \$100	+ \$ -0- / \$100
28. Total rate to adjust for appraisal roll errors	\$ -0- / \$100
TOTAL EFFECTIVE TAX RATE FOR 1986	
29. Effective M&O rate (#16 above)	\$.86 / \$100
30. Add effective I&S rate (#25 above)	+ \$.09 / \$100
31. Add rate to adjust for appraisal roll errors (#28 above)	+ \$ -0- / \$100
32. 1986 Effective Tax Rate	\$.95 / \$100

1986 Effective Tax Rate is the tax rate published as required by Sec. 26.04, Property Tax Code.

33. Rate to replace lost state aid or qualify for maximum equalization allotment (\$ + \$) × \$100

AY CO

Paying

Cattle...
That mea...
Created in...
Certain...
returned...
market p...

points on...
The fol...
cow. The...
trials on...
be variab...
natural in...

Practices

Pregnancy...
Herd health...
Breeding s...
Controlled...
Breeding h...
Use of per...
Use of eas...
Observing...
Use of wor...
Use of gro...
Prescribed...
Rotational...
Use of estr...
Use of arti...
Sorting co...
Use of year...
Control of...
Retained o...
Targeted n...
(speciali...
Crossbreed...

One mi...
simultaneo...
sum toatl...
true, but...
an additiv...
depends on...
experienc...
These pu...
minimum c...

Bored! B...
December...
and phone...

GTI

Gen...
change...
gram...
Septem...
The...
residen...
wish t...
equipm...
Murra...
Monda...
volunt...
with cu...
The...
plus E...
charge...
EAS \$...
equipm...
rate m...
have no...
in their...
rate be...
deplete...
rental c...
5 and S...
service...
busines...
touch c...
for bus...
This...
the Ma...
puteriz...
touch c...
touch c...
much s...
Genera...
Wilson...
conveni...
Custo...
office i...
637-764

Lyn

The

Pro

A Visit With Your County Agent

By Stanley Young

Paying Practices Outlined For Beef Production

Cattlemen must pay close attention to efficient management practices to survive financially in today's depressed economic conditions. That means following practices that offer the greatest potential for increased income while keeping risks at a minimum.

Certain management practices can make a difference in total dollars returned to an operation, depending on such factors as weather, market prices and dedication to efficient management, points out

points out, Stanley Young, county agent.

The following practices offer an expected return on savings per cow. The dollar values shown were taken from result demonstration trials on cattle under "average" environment conditions. Returns will be variable where cattle are stressed due to drought, disease, and other natural influences.

Practices	Realized Dollar Return Per Cow
Pregnancy testing and culling of open cows	\$30
Herd health program (vaccinations)	\$5 to \$20
Breeding soundness evaluation in bulls	\$3 to \$50
Controlled breeding season	\$50
Breeding heifers 30 days before the rest of the herd	\$10
Use of performance tested sire	\$30 to \$90
Use of easy calving sire in virgin heifers	\$10 to \$60
Observing for calving difficulties three times daily	\$4 to \$10
Use of wormers	\$12 to \$5
Use of growth implants in calves	\$7 to \$25
Prescribed range burning	\$15 to \$40
Rotational grazing	\$10 to \$20
Use of estrous synchronization	\$3 to \$12
Use of artificial insemination	\$7 to \$30
Sorting cows based on feed needs	\$8
Use of year-round mineral supplements	\$5 to \$12
Control of external parasites	\$2 to \$5
Retained ownership of calves (stockers and/or feeding)	\$0 to \$400
Targeted marketing	
(Specialized production, such as F1 heifers, club calves)	\$20 to \$200
Crossbreeding	\$15 to \$30

One might think that if all the practices were implemented simultaneously, the result would be increased net income equal to the sum total of all the values in the dollar column. That, obviously, is not true, but certainly a combination of two or three practices would have an additive effect on net income. The actual realized return also depends on the level of production and management that the cows are experiencing when the practices are implemented.

These practices will help a cattleman maximize production with minimum costs. Use of these types of technological profits is real.



CONSERVATION RESERVE PROGRAM — Are some of your cropland fields highly erodible? If you keep on cropping these erodible acres you could lose a number of farm program benefits. One Answer: Plan and apply a soil and water conservation system. Another Answer: Convert erodible fields to soil — saving grasses — through the long term Conservation Reserve Program (CRP). You can even sell hunting rights on the land. Deadline for CRP sign-up is Friday, Aug. 15 at the ASCS office. Come by or call the SCS office at 998-4622 for more information.

Ag Field Day Slated Sept. 9

The Texas Agricultural Experiment Station located at Lubbock will host its annual Field Day on Tuesday, Sept. 9, 1986 beginning at 1 p.m. Other agencies at the Center and cooperating in the event are the USDA-ARS, Texas Forest Service, Texas Agricultural Extension Service and the High Plains Research Foundation.

Highlights and topics to be featured will include agronomic cropping systems, weed research, cotton genetics, grape production and new technology. In addition, specialists will be centrally located and available for discussions of specific problems. Displays and exhibits will also be featured for public viewing.

Federal Land Bank Lowers Interest Rates

The Federal Land Bank of Texas lowered its variable interest rates on Aug. 1 to farmers and ranchers who finance with the bank.

Variable interest rates on farm and ranch loans will decrease to 11 percent. According to Jay Dee House, president of the Lubbock-Tahoka Federal Land Bank Assn. of Lubbock, the reduction will save Texas farmers and ranchers almost \$12.5 million in interest cost annually.

"We are pleased that FCA has approved our request," House said. "For some time now, we have been looking for ways to give our borrowers some relief on the cost of their operations. We will continue to ask our regulator for even lower rates for our borrowers."

Pro-Life Concert Slated At Buffalo Springs Lake

The Singles Department of Trinity Church in Lubbock is sponsoring a pro-life concert Saturday, Aug. 16, at Buffalo Springs Lake. The concert will be held from 2-8 p.m. at the stage area of the lake.

Christian artist Bob Ayala will be special guest. Several local artists will also be featured.

An offering will be taken to benefit Right to Life. An area-wide singles rally will be held immediately after the concert at the camp grounds.

11, 111, 111
X 11, 111, 111
123456787654321
123456787654321 is
11,111,111 multiplied by it-
self.

All-Around Cowboy honors, boys of all ages will be riding the calves, bulls, broncs and steers. Riding clubs from the Tri-State area will join the boys during grand entries both days.

It is a rodeo for all of the boys, and those who do not compete as contestants will be selling barbecue plates, soft drinks and popcorn, or working at the many jobs required for a successful rodeo.

Several popular specialty acts will include a wild steer race, FFA project parade, calf scramble and barrel races with five and six-year-old boys riding stick horses. Among the spectators will be many of the Ranch graduates who return with their families for an annual reunion. Since 1939, over 4000 boys have called the Ranch "home," and some travel long distances to attend the rodeo and meeting of the Boys Ranch Alumni Association.

Up to 10,000 people are expected to fill the rodeo grandstands, most of which are

covered. Tickets for children (6-12) are \$1.00; general admission, \$2.50; reserved bleacher seats, \$3.50; and reserved box seats, \$4.50. Barbecue plates, prepared and served by the boys at noon each day, will be sold for \$3.50. Rodeo action begins at 2:30 p.m.

The Boys Ranch Rodeo is the Panhandle's largest Labor Day weekend event, and is the only rodeo of its kind in the nation. Further information and reservations are available by calling (806) 372-2341, or by writing P.O. Box 1890, Amarillo, Texas, 79174.

Tuesday Bridge

The club championship game was played at T-Bar Duplicate Bridge Aug. 5, and the winners were: first, Betty Hurd and Ruth Thurman; second, Boots Walker and Eunice Hunter; third, Marjorie Peltier and Ruby Miller; fourth, Lottie Jo Walker and Fern Leslie.

Boys Ranch Rodeo Scheduled For Labor Day Weekend

It will soon be rodeo time at Cal Farley's Boys Ranch where nearly 250 young cowboys will be competing over the Labor Day weekend.

This forty-second annual event will be held Sunday, Aug. 31, and Monday, Sept. 1 at the Ranch, 36 miles northwest of Amarillo. In hopes of winning belt buckles or

Joe Jolley Is No Longer Manager Of Double Circle Farm Supply

We wish him well in his new job. We appreciate everyone's business, and look forward to continue serving the community.

Darald Norton Will Be New Manager

DOUBLE CIRCLE FARM SUPPLY

1208 Lockwood Tahoka Phone 998-5528

\$1,000 POSSIBLE
Bored! Broke! Blue! Show toys and gifts until December. Fun job. Party plan. Free Kit. Must have car and phone. House of Lloyd. Call Julie collect today.
806-287-1359

ATTENTION: GTE CUSTOMERS IN WILSON

General Telephone will offer an optional customer exchange program to all Wilson customers. This exchange program will be in effect Thursday, June 5, through Friday, September 5, 1986.

The exchange program is being offered to single line residential and business customers with leased equipment who wish to exchange their present rotary dial for touch dial equipment. These customers may do so by bringing their telephones to the Tahoka Local Service office, located at Murray's Florist, 1537 Avenue J, from 9 a.m. to 5 p.m., Monday through Friday. The equipment exchange is on a voluntary basis, and any customer who wishes to continue with current rotary equipment may do so.

The current rate for single line residential service is \$8.55 plus Extended Area Service (EAS) \$1.35 and \$2.00 access charge. For single business line service, the rate is \$22.15 plus EAS \$3.55 and \$2.00 access charge. Depending on the style of equipment the customer selects, the monthly customer rental rate may vary. Regulated customers (those customers who have not changed any service since January 1, 1982) who turn in their equipment will change automatically to a deregulated rate base, since all regulated equipment stocks have been depleted. Deregulated customers see a slightly higher monthly rental charge. During this special 90 day period, between June 5 and September 5, 1986, the usual handling fee for touch call service of \$8.00 for residential customers or \$13.50 for business customers has been waived. The monthly rate for touch call dialing is \$2.00 for residential customers and \$2.50 for business customers.

This exchange program is being offered in conjunction with the May conversion of the Wilson central office to computerized switching. The switch, which is designed to process touch call dialing, requires rotary dialing to be converted into touch call dialing signals, with the result that rotary dialing is much slower and more expensive than touch call dialing. General Telephone would like to offer the opportunity to Wilson customers to upgrade their telephones with as little inconvenience and cost as possible.

Customers with questions may contact the local business office at (806) 637-8531 for residential customers or (806) 637-7641 for business customers.

These Tahoka firms are making this Farm News possible:

Lynn County Farm Bureau Pat Green, Mgr.	Lubbock-Tahoka Federal Land Bank Assn. Jay Dee House, Mgr.
The Lynn County News	McCord Oil Co. H.B. McCord Jr.
Production Credit Assn. Don Boydston	Farmers Co-Op Assn. No. 1

ALLSUP'S CONVENIENCE STORES

30 YEARS OF SERVING YOU

WHILE SUPPLIES LAST

PRICES EFFECTIVE AUGUST 14-15-16, 1986

on the GO!

ALLSUP'S 30 YEAR COMMEMORATIVE MUG FILLED WITH YOUR FAVORITE FOUNTAIN DRINK 99¢ REFILLS ONLY 49¢

ASSORTED BORDEN'S YOGURT BUY ONE 8 OZ. CTN. GET ONE FREE!

ALLSUP'S ICE \$1.09 LARGE BAG MADE WITH 100% PURIFIED WATER

BORDEN'S DIPS 8 OZ. CTN. 59¢

ALLSUP'S BURRITOS 2 FOR 99¢

SHURFINE SUGAR 5 LB. BAG \$1.39

SHURFINE CHARCOAL 10 LB. BAG \$1.39

GIANT SIZE LAUNDRY DETERGENT TIDE \$1.89

COCA COLA \$2.09 6 PAK 16 OZ. BTLs.

Vaccinations Aren't Just For Kids

Most adults assume vaccinations, like tricycles and long summer vacations, are just for kids. But, according to the Texas Medical Association, many adults are not adequately protected against vaccine-preventable diseases.

To determine whether you should obtain one of the immunizations listed below, check your vaccination record. If you are unsure about whether you have been sufficiently immunized, the safest bet usually is to assume you have not and to con-

sult your doctor for the appropriate vaccine. Be sure to keep a record of current and future vaccinations.

Diphtheria. A disease that typically produces a severe sore throat, diphtheria can also affect the heart and other internal organs. Most adults received primary immunization during childhood; if you did not, do so without delay. To remain immune, all adults require a booster shot every 10 years. This ordinarily is combined with tetanus toxoid in a vaccine called Td.

Tetanus. The bacteria that cause tetanus enter the body through a contaminated wound and can cause painful muscular contractions, which may prove fatal. Adults should receive a booster every 10 years, or following a heavily contaminated wound if no booster has been given within five years.

Measles and mumps. Many adults are no longer susceptible to these diseases because they had them as children. But a substantial number of young adults born after 1957 have had neither the diseases nor vaccination. Furthermore, people vaccinated for measles between 1963 and 1967 may have had a short-lasting vaccine and should be vaccinated again.

Rubella. Injury to a fetus or miscarriage are the major consequences of rubella (German measles) in adults. Women of child-bearing age who have no history of vaccination should be tested for antibodies and, in their absence, be immunized. Following immunization, a woman should wait at least three months before becoming pregnant.

Influenza. To be effective, flu vaccine must be administered yearly. The vaccine is strongly recommended for everyone 65 and older, since severity and risk of death from flu increase with age. Anyone with chronic pulmonary, heart, or kidney disease or with diabetes also should get annual flu shots.

Pneumococcal pneumonia. A vaccine is now available that offers protection against most of the pneumococcal disease. The same groups immunized for in-

fluenza should be immunized with pneumococcal vaccine, but only once. Yearly or booster doses should definitely NOT be given.

A pamphlet, "Immunizations - Investing in a Healthy Future," can be obtained by writing the Texas Medical Association, Communication Department, 1801 N. Lamar Blvd., Austin 78701, or by calling 512/477-6704, ext. 212.

AVOIDING TOO MUCH SODIUM. Four out of 10 adults are trying to cut down on salt or sodium in their diets, and probably more would join them if they knew how. "Americans generally consume more than the recommended amount of 1,100 to 3,300 milligrams of sodium per day," says Mary K. Sweeten, a nutritionist. Sodium has been associated with high blood pressure and an increased risk of heart attack, stroke and kidney disease. For that reason, the newly revised Dietary Guidelines for Americans recommend avoiding too much sodium in the diet. "Since sodium comes in a number of forms and is used as an ingredient in many foods, simply putting the salt shaker away is often not enough," says the nutritionist. Since most processed foods are high in sodium, it's important to read the food labels. The nutritionist maintains that cutting back on sodium does not require eliminating certain foods from the diet. "Most people can moderate their sodium intake by choosing lower sodium foods more often and by balancing high-sodium

foods with low-sodium ones, Sweeten says.

CHOOSING BACK TO SCHOOL CLOTHES. Buying back to school clothes can turn into a power struggle between parents and children. Youngsters consider fit, comfort and looks in selecting clothing, while parents usually place priority on cost, care, fiber content and durability, says clothing specialist Becky Saunders. Peer pressure also plays an important role in the clothes children choose. Many children are more influenced by what other children are wearing than whether the style or color looks good on them, says the Texas A&M University Agricultural Extension Service home economist.

AG, MUNICIPAL WASTE-WATER CAN BE USED ON LAND. Wastewater from cities, food processing plants and livestock feeding operations can be partially treated and then applied to agricultural soils and crops. The soil removes solid particles by filtration and decomposition, says an agricultural engineer in wastewater management. The soil also removes disease-causing organisms and retains nutrients for plant growth. However, care must be used with wastewater application or problems can develop due to overloading the soil-plant system with certain constituents that could cause plant toxicity, soil salinity, nutrient imbalance or groundwater pollution.

Gary's Appliance Handyman
will be closed for vacation
AUG. 22 - SEPT. 3
For refrigeration emergency, call
Manuel's Appliance, 828-4730

THIS COUPON GOOD FOR 1.50 OFF GENERAL ADMISSION (EXPIRES 9-27-86)

Feel the wave in our new 9,000 sq. ft. "Tidabave Pool" Experience the thrills at Islands Race Way Twist & Turn with the Twin Twisters

Texas Water RAMPAGE
LUBBOCK, TEXAS

GROUP RATES (806) 741-1400

CITY OR SPECIAL DISTRICT: Lynn County Hospital District

CALCULATION OF EFFECTIVE TAX RATE, ESTIMATED UNENCUMBERED FUND BALANCES, AND SCHEDULES

I, Doyle Miller, Chief Appraiser for Lynn Co. Hospital, in accordance with Sec. 26.04, Property Tax Code, have calculated \$ 1511 per \$100 of value as the tax rate which may not be exceeded by more than three percent by the governing body of the Lynn Co. Hospital without holding a public hearing as required by the code.

The estimated unencumbered fund balance for Maintenance & Operation fund: \$ 342,705
The estimated unencumbered fund balance for Interest & Sinking fund: \$ 39,463

The following schedule lists debt obligations that 1986 property taxes will pay:

Certificate of Obligation	Principal	Interest	Total
	45,000	1,350	46,350

The following schedule lists indigent health care services required of _____:

	Continued Service Cost	New 1986 Service Cost
A. Required services that 1986 taxes will pay: (list each service and indicate the cost in the appropriate column as a continued or new service cost)	\$ _____	\$ _____
B. Required services that 1985 taxes paid: (list each service and indicate cost in continued service cost column)	\$ _____	\$ _____
C. State reimbursement for required services:		
1. Reimbursement received (indicate in continued service cost column)	\$ _____	\$ _____
2. Reimbursement expected (indicate in new 1986 service cost column)	\$ _____	\$ _____
NET INCREASE FOR NEW SERVICES FOR 1986 (New 1986 service cost less state reimbursement anticipated)	\$ _____	\$ <u>-0-</u>

Doyle Miller
August 1, 1986

CALCULATION OF EFFECTIVE TAX RATE

MAINTENANCE AND OPERATION (M&O) TAX RATE	
1. 1985 total tax levy (1985 tax rate: M&O \$.13 + I&S \$.02 = \$.15 /\$100)	\$ 387,620
2. Subtract 1985 debt service (I&S) levy	\$ 51,682
3. Subtract 1985 taxes on property in territory no longer in unit in 1986	\$ -0-
4. Subtract 1985 taxes for property becoming exempt in 1986	\$ -0-
5. Subtract 1985 taxes for property appraised at less than market value in 1986	\$ -0-
6. Subtract 1985 taxes used to regain lost 1984 taxes because of appraisal roll errors	\$ -0-
7. Adjusted 1985 M&O levy (subtract #2, #3, #4, #5, and #6 from #1)	\$ 335,938
8. 1986 total taxable value of all property	\$ 259,369,830
9. Subtract 1986 value of new improvements added since 1/1/85	\$ 7,397,100
10. Subtract 1986 value of annexed property added since 1/1/85	\$ -0-
11. Adjusted 1986 taxable value for M&O (subtract #9 and #10 from #8)	\$ 251,972,730
12. Divide the adjusted 1985 M&O levy (#7 above) by the adjusted 1986 taxable value for M&O (#11 above) (\$ 335,938 ÷ \$ 251,972,730)	\$.001333
13. Multiply by \$100 valuation	× \$100
14. Effective M&O rate for 1986	\$.1333/\$100
INTEREST AND SINKING (I&S) TAX RATE	
15. 1986 I&S levy needed to satisfy debt	\$ 46,350
16. 1986 total taxable value for all property	\$ 259,369,830
17. Divide the 1986 I&S levy (#15 above) by the 1986 total taxable value (#16 above) (\$ 46,350 ÷ \$ 259,369,830)	\$.000178
18. Multiply by \$100 valuation	× \$100
19. Effective I&S rate for 1986	\$.0178/\$100
APPRAISAL ROLL ERROR RATE	
20. Rate to raise the 1985 levy because of appraisal roll errors (\$ _____ ÷ \$ _____) × \$100	\$ _____ /\$100
21. Add rate to regain 1985 taxes lost because of appraisal roll errors (\$ _____ ÷ \$ _____) × \$100	\$ _____ /\$100
22. Total rate to adjust for appraisal roll errors	\$ <u>-0-</u> /\$100
TOTAL EFFECTIVE TAX RATE FOR 1986	
23. Effective M&O rate (#14 above)	\$.1333/\$100
24. Add effective I&S rate (#19 above)	\$.0178/\$100
25. Add rate to adjust for appraisal roll errors (#22 above)	\$ <u>-0-</u> /\$100
26. 1986 Effective Tax Rate	\$.1511/\$100
1986 Effective Tax Rate is the tax rate published as required by Sec. 26.04, Property Tax Code.	
27. Rate required for additional indigent health care services (\$ _____ ÷ \$ _____) × \$100	\$ <u>-0-</u> /\$100

CITY OR SPECIAL DISTRICT: City of Tahoka

CALCULATION OF EFFECTIVE TAX RATE, ESTIMATED UNENCUMBERED FUND BALANCES, AND SCHEDULES

I, Doyle Miller, Chief Appraiser for Lynn Co. Hospital, in accordance with Sec. 26.04, Property Tax Code, have calculated \$ 4431 per \$100 of value as the tax rate which may not be exceeded by more than three percent by the governing body of the City of Tahoka without holding a public hearing as required by the code.

The estimated unencumbered fund balance for Maintenance & Operation fund: \$ 8,372.50
The estimated unencumbered fund balance for Interest & Sinking fund: \$ -0-

The following schedule lists debt obligations that 1986 property taxes will pay:

Certificate of Obligation	Principal	Interest	Total
	20,000	9,900	29,900

The following schedule lists indigent health care services required of _____:

	Continued Service Cost	New 1986 Service Cost
A. Required services that 1986 taxes will pay: (list each service and indicate the cost in the appropriate column as a continued or new service cost)	\$ _____	\$ <u>-0-</u>
B. Required services that 1985 taxes paid: (list each service and indicate cost in continued service cost column)	\$ _____	\$ _____
C. State reimbursement for required services:		
1. Reimbursement received (indicate in continued service cost column)	\$ _____	\$ _____
2. Reimbursement expected (indicate in new 1986 service cost column)	\$ _____	\$ _____
NET INCREASE FOR NEW SERVICES FOR 1986 (New 1986 service cost less state reimbursement anticipated)	\$ _____	\$ <u>-0-</u>

Doyle Miller
August 1, 1986

CALCULATION OF EFFECTIVE TAX RATE

MAINTENANCE AND OPERATION (M&O) TAX RATE	
1. 1985 total tax levy (1985 tax rate: M&O \$.42 + I&S \$.07 = \$.49 /\$100)	\$ 178,841
2. Subtract 1985 debt service (I&S) levy	\$ 25,548
3. Subtract 1985 taxes on property in territory no longer in unit in 1986	\$ -0-
4. Subtract 1985 taxes for property becoming exempt in 1986	\$ -0-
5. Subtract 1985 taxes for property appraised at less than market value in 1986	\$ -0-
6. Subtract 1985 taxes used to regain lost 1984 taxes because of appraisal roll errors	\$ -0-
7. Adjusted 1985 M&O levy (subtract #2, #3, #4, #5, and #6 from #1)	\$ 153,293
8. 1986 total taxable value of all property	\$ 41,404,718
9. Subtract 1986 value of new improvements added since 1/1/85	\$ 99,100
10. Subtract 1986 value of annexed property added since 1/1/85	\$ -0-
11. Adjusted 1986 taxable value for M&O (subtract #9 and #10 from #8)	\$ 41,305,618
12. Divide the adjusted 1985 M&O levy (#7 above) by the adjusted 1986 taxable value for M&O (#11 above) (\$ 153,293 ÷ \$ 41,305,618)	\$.003711
13. Multiply by \$100 valuation	× \$100
14. Effective M&O rate for 1986	\$.3711/\$100
INTEREST AND SINKING (I&S) TAX RATE	
15. 1986 I&S levy needed to satisfy debt	\$ 29,900
16. 1986 total taxable value for all property	\$ 41,404,718
17. Divide the 1986 I&S levy (#15 above) by the 1986 total taxable value (#16 above) (\$ 29,900 ÷ \$ 41,404,718)	\$.000720
18. Multiply by \$100 valuation	× \$100
19. Effective I&S rate for 1986	\$.0720 /\$100
APPRAISAL ROLL ERROR RATE	
20. Rate to raise the 1985 levy because of appraisal roll errors (\$ _____ ÷ \$ _____) × \$100	\$ <u>-0-</u> /\$100
21. Add rate to regain 1985 taxes lost because of appraisal roll errors (\$ _____ ÷ \$ _____) × \$100	\$ <u>-0-</u> /\$100
22. Total rate to adjust for appraisal roll errors	\$ <u>-0-</u> /\$100
TOTAL EFFECTIVE TAX RATE FOR 1986	
23. Effective M&O rate (#14 above)	\$.3711 /\$100
24. Add effective I&S rate (#19 above)	\$.0720 /\$100
25. Add rate to adjust for appraisal roll errors (#22 above)	\$ <u>-0-</u> /\$100
26. 1986 Effective Tax Rate	\$.4431 /\$100
1986 Effective Tax Rate is the tax rate published as required by Sec. 26.04, Property Tax Code.	
27. Rate required for additional indigent health care services (\$ _____ ÷ \$ _____) × \$100	\$ <u>-0-</u> /\$100

F

S
R
JUST S
Bdr,
house,
GOTT
2 bath
PRICE
brick, re
storage,
trans, inc
EXCEL
Bdr, 2
carpetin
PRICE
bath, so
storage
GOOD
one ...
fenced y
PLEAS
to every
storage.
NICE
HOOD.
Come an
NE
SMALL
to school
fully bri
nell.
EXCEL
Terms ne
double cr
lots stora
WELL K
tion! Clc
bath.
J.A.
991
991
J.E.
REA
If It Car
Ph. 998
Ph. 998
BOX
Civic
Stated M
1st Tue
Visitor:
Larr
John
TAH
LIC
CL
Meets: 2nd & 4
At Teje
James
Meets: Noon T
At Pari
CHAMB
Meets: Is
At Cha
Welc
CH
Meets: 2nd Tue
SPS Rec
Juane
SH
L
D
CL
J
Pol
C

FAST RESULTS WITH WANT ADS

Southwest Real Estate

JUST STARTING OUT ... Nice 2 Bdr, 1 bath, carport, storage house, completely furnished.

GOTTA SEE THIS ONE ... 3 Bdr, 2 bath, fenced, located on N. 7th. **PRICE NEGOTIABLE!!!** All brick, remodeled, 4 Bdr, 1 1/2 bath, storage, landscaping, lots of extras including a swimming pool. **EXCELLENT CONDITION!** 2 Bdrm, 2 bath, mobile home, good carpeting, lots of extras. Make an offer.

PRICED IN BUDGET — 3 Bdr, 1 bath, some remodeling, fireplace, storage and basement.

GOOD LOCATION. Look at this one ... 2 Bdr, 1 bath, large lot, fenced yard, good location.

PLEASANT & HOMEY ... Close to everyday needs. 2 Bdr, 1 bath, storage. Priced in range.

NICE QUIET NEIGHBORHOOD. 3 Bdr, 2 bath, remodeled. Come and see.

NEW LISTINGS

SMALL TOWN LIVING... Close to school, beautiful 4 Bdr, 1 bath, fully bricked, located in O'Donnell.

EXCELLENT INVESTMENT!! Terms negotiable ... 3 Bdr, 2 bath, double carport, fenced back yard, lots storage.

WELL KEPT ... convenient location! Close to school, 3 Bdr, 1 bath.

J.A. Pebsworth, Jr.
BROKER
998-5162 — Office
998-4091 — Home

REAL ESTATE

PRICED REDUCED! House for sale, 2407 North 1st, 2 bedroom, 2 bath, totally remodeled. Call Richard White at 998-5478 or 998-5262. 29-tfn

FOR SALE BY OWNER: 3-2-2 brick, basement, fireplace, extras, 40, built in 1983. Appointment only 998-4964. 11-tfc

FOR SALE: 1974 Weschester mobile home, 14x70, 3-bedroom, 2 bath. 327-5206. 33-2tc

FOR SALE: 160 acres dry land farm, 1 mile west of West Point Gin on Brownfield Highway, two miles south, one mile west, just over Terry County Line. Call 998-4137. 29-4tc

FOR SALE: Real neat two bedroom house located on North 6th Street. Air conditioned, carpeted, one car garage attached. Priced to sell.
Clint Walker
Realtor
29-tfc

FOR SALE: Two 100x190 foot lots for trailer house or homes with all underground pipes. Terms can be arranged. Located in 1900 block S. 3rd. Call 998-4137. 32-tfc

FOR SALE: 160 acres dry land farm, 1 mile west of West Point Gin on Brownfield Highway, two miles south, one mile west, just over Terry County line. 29 percent down with terms. Yield is 297. Call 998-4137. 32-tfc

FOR SALE: 14x80 trailer house. Pick up payments. For more information call 998-5488 from 8-5 p.m., after 5:00 call 327-5289. 33-tfc

GRADUATED
For sale, mobile home, near Tech. 14x73, O'Donnell, 428-3252. 33-4tc

GARAGE SALES

GARAGE SALE: 1929 S. 4th, Thur., Fri. & Sat. Cook, Anderson, Jones. 33-1tp

GARAGE SALE: Thursday and Friday, 2028 S. 6th. Cuca Benitez. 33-1tp

CARPORT SALE: Friday and Saturday, 2313 N. 5th. Two rockers, clothes, toys, miscellaneous. 33-1tp

GARAGE SALE: Friday. Couch, double mattress and springs, clothes, linens, toys, books and much more. 1729 Ave. K. 33-1tc

MISC. FOR SALE

FOR SALE: Alfalfa hay. Call Lynn Cook, 998-4115. 20-1tn

BLACKEYED PEAS FOR SALE: 93 percent State Lab Germination test.
Bryant Seed & Delinting, Inc.
998-4497
13-tfc

FOR SALE: Gas range, gas dryer. Call 998-4695. 33-1tp

FOR SALE: Couch and love seat, one blonde hardwood maple rocking chair, and hanging lamp. Call Jeanne McCord at McCord Motor Co. 33-tfc

FOR SALE: Antique cast iron bathtub with ball and claw feet, 1917 Ave. L, phone 998-4961. 33-2tp

FOR SALE: 40 hd. Super quality Suffolk Sheep, good age. Outstanding blood line. Jake Dunlap, 998-4377. 33-tfc

"Be slow in choosing a friend, slower in changing."
Benjamin Franklin

AUTOS FOR SALE

FOR SALE: 1983 El Camino Conquista, low mileage, loaded, excellent condition. Call 998-4917 after 7 p.m. 26-tfc

MOTORCYCLE FOR SALE: 1981 650 CB Honda, \$600 will negotiate. Call 998-4878 or 998-5024. 33-2tp

FOR SALE: 1981 Chevrolet Silverado Pickup, new motor, cruise, tilt wheel, \$3995. Lynneo Automotive. 33-1tc

FOR SALE BY ORIGINAL OWNER: 1984 Pontiac Sunbird 2000, 4 door, automatic trans., radio, heater, and air conditioner. Extra clean and priced reasonable. Phone 998-4074. 32-tfc

CARD OF THANKS

I wish to express my gratitude and appreciation for the cards, phone calls, visits and especially your prayers during my recent hospital stay. Your loving concern means so much to me.
Mildred Eubank
33-1tp

We the Ex-Athletes, Coaches and Cheerleaders wish to thank all those who had any part in making our reunion a great success last Saturday. It takes many hours of planning to to put on a successful reunion when so many years are involved. The golf, ladies luncheon, swimming, many hours of visiting and the delicious barbecue will always be cherished by all of us.
Thanks to all the people who made our reunion one that will always be remembered as a great day.
Ex-Athletes,
Coaches &
Cheerleaders
33-1tc

Lynn County Merchants
Appreciate Your Business

BUSINESS SERVICES

PEST CONTROL:
Roaches, mice, termites and other household pests. Will be in Tahoka on Thursdays. Call Charlie Skupin Pest Control. Brownfield 637-3333. 2-tfc

NAPKINS AND IMPRINTING:
For weddings and showers. Variety of colors.
TAHOKA DRUG
18-tfc

We Stock Re-manufactured
Alternators & Starters
Includes a 90-day warranty!
— ALSO —
**New & Used Tillers
In Stock**
AT
**Crotwell's Lawnmower
Sales & Service**
Downtown Tahoka Ph. 998-4779

FOR RENT

HOUSE FOR RENT: 3 Bdrm, 2326 N. 4th. Call 998-5203. 33-1tc

HOUSE FOR RENT: Call 998-5046 after 5 p.m. 36-tfc

Custom Upholstery
Call us for your upholstery needs. We do seat covers as well as furniture.
Route 2, Post. Texas - 495-2295
4-8tc

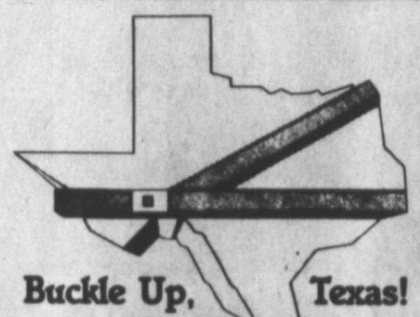

Buckle Up, Texas!

**Front Seat Fatalities Down
14% in First 4 Months**

Wedding & Portrait Photography BETTY STENNETT

offers some of the best in wedding and portrait photography at reasonable prices.

— SPECIAL PRICES FOR CHILDREN'S PORTRAITS —
For all your photograph needs contact Betty Stennett at 998-5029 or 998-4238

PAYNE EQUIPMENT
SALES, INSTALLATION & SERVICE
FOLLIS
Heating & Air Conditioning
FOR FREE ESTIMATE — PHONE 628-6371
OSCAR FOLLIS LICENSED & INSURED WILSON, TEXAS

A TRUE VALUE STORE
WHITAKER HARDWARE
PHONE 998-4343 TAHOKA, TX 79373
We Sell Everything — Keep Nothing

THE FEED BARN
2 Miles North of New Home
We Now Handle **Riverside Fertilizer**
PLUS: • Economy Mills Feeds
• Top Flight Feeds • Hi Pro Feeds
• Farnam Vet & Grooming Supplies • Dog Food & Cat Food
OPEN: MONDAY-FRIDAY & SATURDAY TIL NOON
Barbara Rudd Phone 924-7725

J.E. "Red" Brown
REAL ESTATE BROKER
If It Can Be Sold, We Can Sell It
Ph. 998-4930 J.E. Brown
Ph. 998-4382 B.F. Sherrod
BOX 515 • TAHOKA, TX 79373

Civic Club Meetings

TAHOKA LODGE
NO. 1041
A.F. & A.M.

Stated Meeting:
1st Tuesday, 7:30 p.m.
Visitors welcome.
Larry Duncan, W.M.
John Brooks, Secretary

TAHOKA LIONS CLUB

Meets:
2nd & 4th Monday, 7:00 p.m.
At Tejada Cafe
James Chancy, Prsident

TAHOKA ROTARY CLUB

Meets:
Noon Thursdays
At Paris Cafeteria, Tahoka

CHAMBER OF COMMERCE DIRECTORS

Meets: 1st Tuesday, 11:30 a.m.
At Chamber Office
Weldon Self, President

TAHOKA CHAMBERETTES

Meets:
2nd Tuesday, 12:00 Noon
SPS Reddy Room, Tahoka
Juanell Jones, President

SHOP IN TAHOKA

Political Calendar

SHERIFF OF LYNN COUNTY
Democratic Party
CLIFFORD LAWS
Independent
BOBBY COX
JACK MILLER
Pol. Adv. Paid For By
Candidates Named

NOTICE

MOWING, EDGING, SCALPING, fertilizing, rototilling, gardens and small plots. Hedges removed. Free Estimates. Call W. Jeffcoat, 998-4865. 10-1tp

PAINTING inside and out, some small carpenter work. Call Thomas Jolly, 998-4220. 7-tfc

WHY PAY RENT when you can own a home for less. Low down payment, low monthly payment, free delivery within 100 miles. Call collect, David Murphy, A-1 Mobile Homes 763-5319. 31-4tc

NOTICE
Check Your Blood Pressure
Every Day At Tahoka Drug 29-tfc

FREE: 1/2 Australian and Shepherd puppies to give away. 2027 S. 2nd. 33-1tf

IRONING WANTED: Will pick up and deliver. Call 998-4688. 32-2tc

LOST KITTY: If you find my medium-sized kitty please return him to Clay Taylor, 2121 Lockwood or call 998-5142. Whiskers is gray striped and wears a yellow collar. 33-1tp

NEED YOUR CAR WASHED? Call Travis Moore, 998-5024. East side of freeway, northeast 6th St. Wash and Wax. 33-1tc

OPEN YOUR OWN beautiful discount shoe store. Ladies-Childrens-Mens. All first quality merchandise. Nationally known brands *Liz Claiborne *Evan Picone *Andrew Geller *9 West *Bandalino *Amalfi *Nike and many more. \$16,900 to \$39,900 includes beginning inventory-training-fixtures installed-grand opening promotions and round trip air fare. Call today. Prestige Fashions 501-329-2362. 33-1tp

SALE! 50% OFF! Flashing arrow sign \$269! Lighted, non-arrow \$259! Nonlighted \$229! Free letters! Few left. See locally. 1-800-423-0163, anytime. 33-1tp

Lynn County Commodity Distribution
Aug. 18 — Tahoka Methodist Church 9:30 a.m.-12 Noon
Aug. 20 — Tahoka Center 9 a.m.-12 Noon, 1-4 p.m.
Aug. 21 — O'Donnell Catholic Church 10 a.m.-2 p.m.
Aug. 29 — Tahoka Sr. Citizens 9:30 a.m.-2:30 p.m.

*** FREE FERTILIZING ***
With Regular Accounts
LANDSCAPE SPECIALTIES
Professional
LAWN MAINTENANCE
Mow — Edge — Weed-Eating — Alleys — Pruning
Free Estimates
Ans. Machine
998-5445
DAN R. REID

PROFESSIONAL DIRECTORY

THE WINDMILL
Authorized *Aermotor* Dealer
Windmill Engine Overhaul and Parts Service
(806) 327-5413
T.L. GARVIN Tahoka, Texas 79373

PLUMBING
Brush Plumbing
Heating & Air Conditioning
GARY BRUSH
SLATON, TEXAS 79364
PHONES
DAY 828-6300
NIGHT 828-2668
BOX 291
SLATON, TEXAS 79364

Gary Ford, Owner
Home Phone
(806) 792-8219
J GARY'S APPLIANCE HANDYMAN
(806) 998-5485
P.O. Box 941
Tahoka, Tx 79373

Whitley Electric
Heating & Air Conditioning
998-4844
*** FREE ESTIMATES ***

MALCOLM GARRETT Realtors
GEANNE FORSYTHE
Representative
998-5312
Tahoka, Texas
797-3383
4212 50th Street
Lubbock, Texas 79413

- Service To All Faiths -
"We care for yours as we would have ours cared for"
BILLIE WHITE EVERETT - Owner
White Funeral Home
PHONE 998-4444
COMPLETE FUNERAL SERVICE

Sam Pridmore & Son Aerial Spraying
NORTH SIDE OF T-BAR AIRPORT AT TAHOKA
Tahoka Phone 998-5292
New Home Phone 924-7761

Get Your Office Supplies at the Lynn County News!
1617 Main • Tahoka • Ph. 998-4888

TAHOKA CARE CENTER
1829 South 7th Street
TAHOKA, TX 79373
DIANE RIOJAS
Administrator
806-998-3018

Veterans or widows of all wars who need help or advice in claim benefits, contact:
James Reed
SERVICE OFFICER
Wednesday of each week at the Courthouse — Tahoka, Texas

*Trees & Lawn Spraying
*Residential & Commercial Pest Control
*Roaches, ticks, fleas, spiders
Your business is appreciated
Hewlett's Pest Control
LICENSE #6043
PHONE: 806/828-5593 or 806/628-6284 nights
BRUCE HEWLETT
Owner & Operator
Wilson, Texas 79381

Briggs & Stratton
Crotwell's Lawnmower Sales & Service
Small Engine • Air Compressor • Welder Repair
Chainsaw Sales & Sharpening
998-4779
Wayne Crotwell
Home Phone 998-5363
Tahoka, Texas 79373
P.O. Box 1626
1620 Main Street

SPORTSCENE

by RICK HAYES

"A Jolly Idea ...
A Terrible Game"

LUBBOCK--How fitting. In the fourth quarter of one of the most boring football games imaginable, one guy made this great run in the open field. Wearing a Cowboy Uniform? Not this day. The black and orange of the Bears? Nope.

No uniform. No number. Not even cleats. Not even a jock-strap. The man was nude-wearing nothing but a smile. "I looked around to make sure it wasn't one of our guys," Bears coach Mike Ditka joked afterward.

"Shoot," quarterback Jim McMahon said. "I'm not sure anyone's got THAT kind of nerve."

Obviously SOMEBODY's got that kind of nerve. A bare buttocks on my television screen was living proof. As McMahon himself might say, "What a way to wake people up!"

And Lord knows they needed

waking. In fact, as the game dragged on, I'm willing to bet the only conscious consumers of that Cowboys-Bears game at London's Wembley Stadium were the 40,000 suckers who bought tickets to stand the entire game. That's right, they stood... like Aggies...through the entire game. They didn't, however, kiss after every touchdown. That sort of behavior is reserved for Sarah Ferguson.

Anyway, the game was a yawner. The crowd was tranquil, the Cowboy offense was comatose. Six points they rang up against that Bear defense--the streaker was only two field goals short of six points by himself.

"I thought we'd do more on offense," Cowboys coach Tom Landry declared afterward. Now THAT'S profound. With that sort of foresight, our friend the nudist might have thought to wear a fig leaf.

What a worthless idea it was to play this game. Pre-season football is low caliber to begin with. Pre-season football after a week's worth of sightseeing and fooling around a foreign country is even worse. No one concentrated, and obviously no one cared. Jet lag was a problem the entire week, believe it or not, and it might not wear completely off for several weeks. Now that's the way to get ready for a season...fight jet lag for two weeks.

Worst of all the best run of the day wasn't by Tony Dorsett or Walter Payton, or even Rafael Septien. It was by a naked lunatic, motivated by whatever perverse (or perhaps financial?) cause.

And that, friends, says it all.

Lynn County Hospital Report

Patients admitted to the Lynn County Hospital during the last week, and those dismissed by Tuesday include the following:

Aug. 5-11, 1986

Admissions

Carrie Powell, Martha Resendez, W.A. Caveness, Isabell Rodriguez, Maria Huerta, Baby Girl Huerta, Mary Flores, Curtis Stice, Eunice Leverett, Mae Hill.

Dismissals

Ann Witt, Effie Evans, Martha Resendez, W.A. Caveness, Maria Huerta, Baby Girl Huerta, Mary Flores, Adelita Perez, Jeremy Munoz.

Senior Citizens Menu

SENIOR CITIZENS MENU

Aug. 18-22, 1986

Monday: Chicken, buttered broccoli, pear and cheese salad, brownie and nuts, milk.

Tuesday: Smothered pork chops, mushroom sauce, hominy, mustard greens, cornbread, applesauce, milk.

Wednesday: Spaghetti and beef, cheese casserole, green beans, tossed salad, roll, butter, rice and raisin pudding, milk.

Thursday: Turkey and dressing, cranberry sauce, oriental vegetables, roll, butter, canned plums, milk.

Friday: Swiss steak, blackeyed peas, tossed salad and cucumbers, tomatoes, cornbread, butter, custard, milk.

Drinking Age Will Rise To 21 Labor Day

At 12:01 a.m. on Monday, Sept. 1, possession or consumption of alcoholic beverages will be illegal for any person who has not reached his or her 21st birthday. The only exception is if the underage person is in the immediate physical presence of his

own parents or spouse who is over 21. Possession of an alcoholic beverage by the underage person is a misdemeanor with a possible fine of \$25 to \$200.

It is also a crime for the underage person to present false identification or to misrepresent his age in an attempt to purchase alcoholic beverages, or to successfully make such a purchase even without misrepresenting his age. Giving alcohol to a minor carries a fine of \$100 to \$500.

Sale of alcoholic beverages to an underage person is the most serious offense. A fine of \$100 to \$500 and/or a year in jail is the penalty for the first violation. A second violation can result to the same jail term and/or a fine of \$500 to \$1,000.

DON'T RUN AIR CONDITIONER BLOWER FAN CONSTANTLY--How you run your air conditioning blower fan may be costing you more in utility bills, says a housing specialist Dr. Susan Quiring. Many people set the fan selector on manual rather than automatic. This leaves the blower fan running constantly and makes them feel more comfortable. "From an energy standpoint, it's much better to set the blower fan on automatic because you get better moisture control," the specialist maintains. Part of the air conditioner's job is to remove moisture, she explains. When the blower fan is left on constantly, it re-evaporates water collected on the condenser coils and puts it back into the air. This means the air conditioner has to work harder to remove that recirculating moisture. "Using box fans, circulating fans or ceiling fans to move the air, will achieve the same effect as constantly running the blower fan, and at less cost," says Quiring.

WHAT'S ENOUGH "VARIETY IN YOUR DIET?" Many people know they should eat a variety of foods from the major food groups for good nutrition. The major food groups are the protein foods, including meat, poultry, fish, eggs, dry beans and peas; dairy foods like milk, cheese and yogurt; fruits and vegetables; whole grain breads, cereals, pastas and other grain products. Once you know the major food groups, then the question becomes, how much is enough variety? An easy rule of thumb, says nutritionist Dr. Alice Hunt, is to remember the "4-4-2-2" guideline. A diet which contains 4 servings of fruits and vegetables, 4 servings of breads and cereals, 2 servings of protein foods and 2 servings of milk each day, has enough variety to provide an adult with essential nutrients.

Use denture cleaner to get some food stains off your china plates and cups.

LEGAL NOTICE

Notice is hereby given that the Commissioner's Court of Lynn County will receive bids until the regular meeting of the Court at 10:00 a.m. on Monday, August 25, 1986 for a five year lease purchase of one new motor grader, with trade-in for Precinct 4, meeting the following specifications.

Motor grader equipped with 150 h.p. at mole board, diesel engine with 24 volt electrical system, 35 ampere alternator, dry-type air cleaner with service indicator and automatic dust ejector, blower fan, muffler, accelerator-decelerator, power shift transmission, articulated frame, hydraulic (controls, steering, and leaned front wheels) tandem drive. 6' x 5/8" DH2 steel cutting edges, hand throttle, sound suppressed ROPS cab, inside rear-view mirror, front defroster fan, windshield wipers and washers, seat belt, service meter horn, back-up alarm, adjustable control console, four wheel oil disc brakes, parking brake, rear drawbar, stop and tail lights, tilt adjustable steering wheel, tool box, Articulation Indicator, 14' Hydraulic Sideshift Mold with tipcontrol, Hydraulic system, lights, low temperature start, 10" rims, heater, 14.00 x 24-10 ply tires, chromed 14' mold, factory air.

Lynn County Commissioner's Court reserves the right to accept and/or reject any and/or all bids.

32-11c

NOTICE

The New Home School Board will hold a public hearing for the 1986-87 school budget on Tuesday, August 26th from 8:00-9:00 p.m. in the board room of the high school.

33-11c

NOTICE OF APPLICATION FOR WASTE DISPOSAL PERMIT AMENDMENT

THE CITY OF WILSON, P.O. Box 22, Wilson, Texas 79381 has applied to the Texas Water Commission for an amendment to Permit No. 10624-01 to reflect the existing operation of the facility. The existing permit authorizes a discharge of treated domestic wastewater effluent at a volume not to exceed an average flow of 58,000 gallons per day. The proposed amendment would authorize the treated effluent to be disposed of by evaporation at the oxidation/evaporation pond which consists of approximately 2.35 surface acres. No discharge of pollutants to surface water in the State is authorized by this permit.

The plant is located approximately 0.8 mile southwest of the intersection of Farm to Market Roads 400 and 211, approximately 600 feet west of Farm to Market Road 400 in Lynn County, Texas. The treatment plant and evaporation pond are located in the drainage area of the Double Mountain Fork of the Brazos River in Segment No. 1341 of the Brazos River Basin.

Legal Authority: Section 26.028 of the Texas Water Code, as amended, and 31 TAC Chapter 305 of the Rules of the Texas Water Commission.

No public hearing will be held on this application unless an affected person who has received notice of the application has requested a public hearing. Any such request for a public hearing shall be in writing and contain (1) the name, mailing address and phone number of the person making the request; and (2) a brief description of how the requester, or persons represented by the requester, would be adversely affected by the granting of the application. If the Commission determines that the request sets out an issue which is relevant to the permit decision, or that a public hearing would serve the public interest, the Commission shall conduct a public hearing, after the issuance of proper and timely notice of the hearing. If no sufficient request for hearing is received within 30 days of the date of publication of the notice concerning the application, the permit will be submitted to the Commission for final decision on the application.

Requests for a public hearing and/or requests for further information concerning any aspect of the application should be submitted in writing to Michael E. Field, Assistant Chief Hearings Examiner, Texas Water Commission, P.O. Box 13087, Capitol Station, Austin, Texas 78711, Telephone (512) 463-7905.

Issued this 29th day of July, 1986.

/s/ Mary Ann Hefner, Chief Clerk
Texas Water Commission

33-11c

Farm Bureau Insurance

Insurance For All Your Needs

Life ★ Auto ★ Fire ★ Farm Liability
Travelers Health Insurance



Phone 998-4320 or 998-4591

PAT GREEN, AGENCY MANAGER

WE WISH TO OFFER

Congratulations

TO

Balloons and Flowers

ON THEIR RECENT

Grand Opening

We appreciate your originality!

McCORD MOTOR CO.

1716 N. MAIN TAHOKA PHONE 998-4547

Your Full Service Store

"Sizzling Summer Specials"

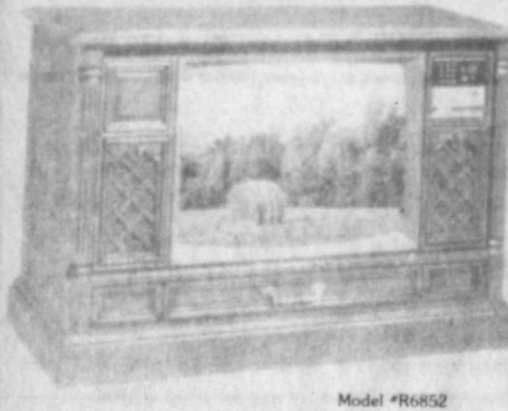

Model #R6852

25" PHILCO
COLOR
Remote TV
REG. \$849.95
\$699.95
WITH TRADE

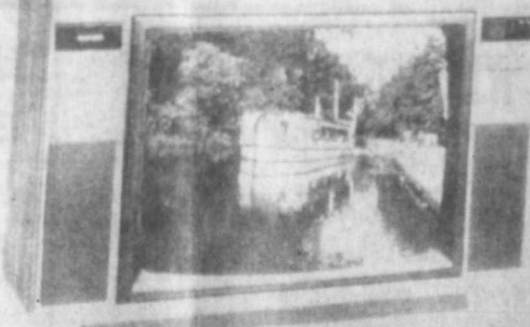

Model #RXE188

SYLVANIA
Stereo Remote
REG. \$649.95
\$549.95
WITH TRADE

Philco Stereo

AM-FM/MULTIPLEX RECEIVER
DUAL CASSETTE
GRAPHIC EQUALIZER
REG. \$495.95
\$329.95

Rent-To-Own
Color TV's

As Low As **\$12.95** Week

Stereos

As Low As **\$8.95** Week

See Us About A
10-Speed Bike
Rent-To-Own!

Open 10:30 a.m. to 9:00 p.m.
Monday - Saturday

C & M
T.V.-VIDEO
1928 Lockwood • Tahoka, Texas
Phone 998-4860

PHILCO
Color TV's
AS LOW AS
\$249.95
WITH TRADE

Movie Happy Hours
Monday-Friday 4-6 P.M.
Movies Only **99¢**

TV, Stereo & VCR Repair

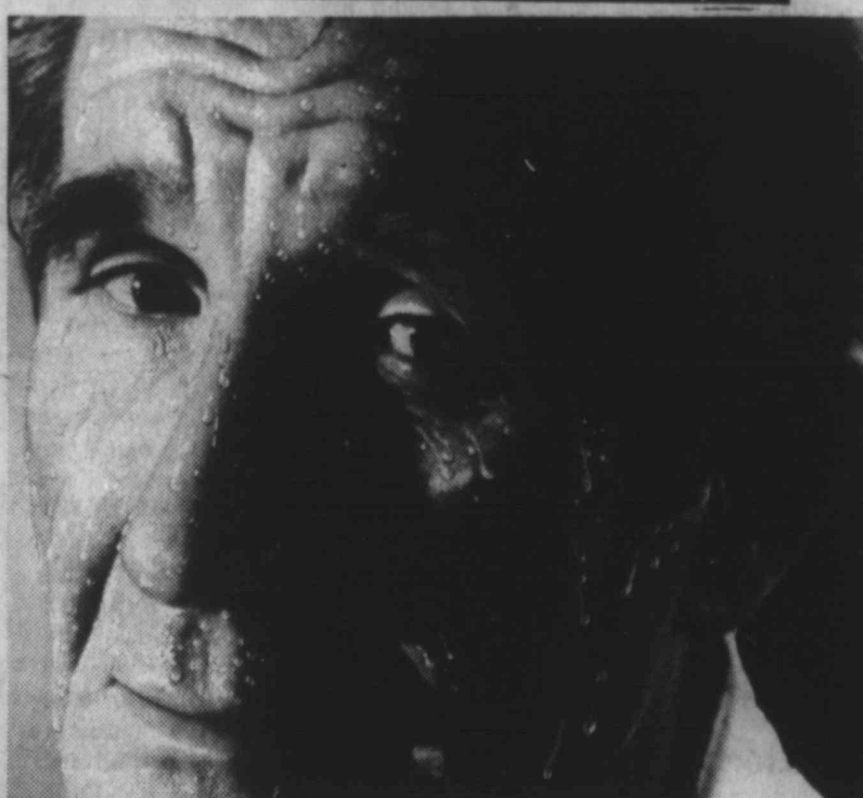

If your air conditioner goes out this summer,
**Replace it with a
heat pump.**

A heat pump can utilize your present system to both cool and heat your home. It offers the ultimate in home comfort. The heat pump is clean, quiet and efficient. Economical to operate, too. So, if your air conditioner has to be replaced, call your heat pump dealer. He will help you make the best of a bad situation.