

*****3-DIGIT 794
1405 06-01-07
SW COLLECTIONS/SPL COL LIBRARY
ATTN/FREEDONIA PASCHALL
BOX 41041
LUBBOCK, TX 79409-1041

Muleshoe Journal

Volume 87, No. 5

www.muleshoejournal.com

Muleshoe, Texas

50¢

February 2, 2006

Lazbuddie soybean operation expands into Muleshoe

By Larry Thornton
Managing Editor

Located on the north side of the tracks in Muleshoe, Def Smith County Grain has recently been updating its equipment.

Originating in Hereford about 30 years ago, Def Smith County Grain — which is owned by Cliff Skiles of Hereford — has been operating its main elevator at Lazbuddie for several years.

When it became necessary to expand its soybean processing operation a couple of years ago, the company purchased the elevators at the former Texas Sesame elevators across the tracks from Leal's and Pizza Hut in Muleshoe.

Although the company — which has about 15 employees — contracts with local soy bean producers, it also dehulls and processes soybeans for other companies.

Recently, the Def Smith County Grain Company has been updating its equipment at its facilities.

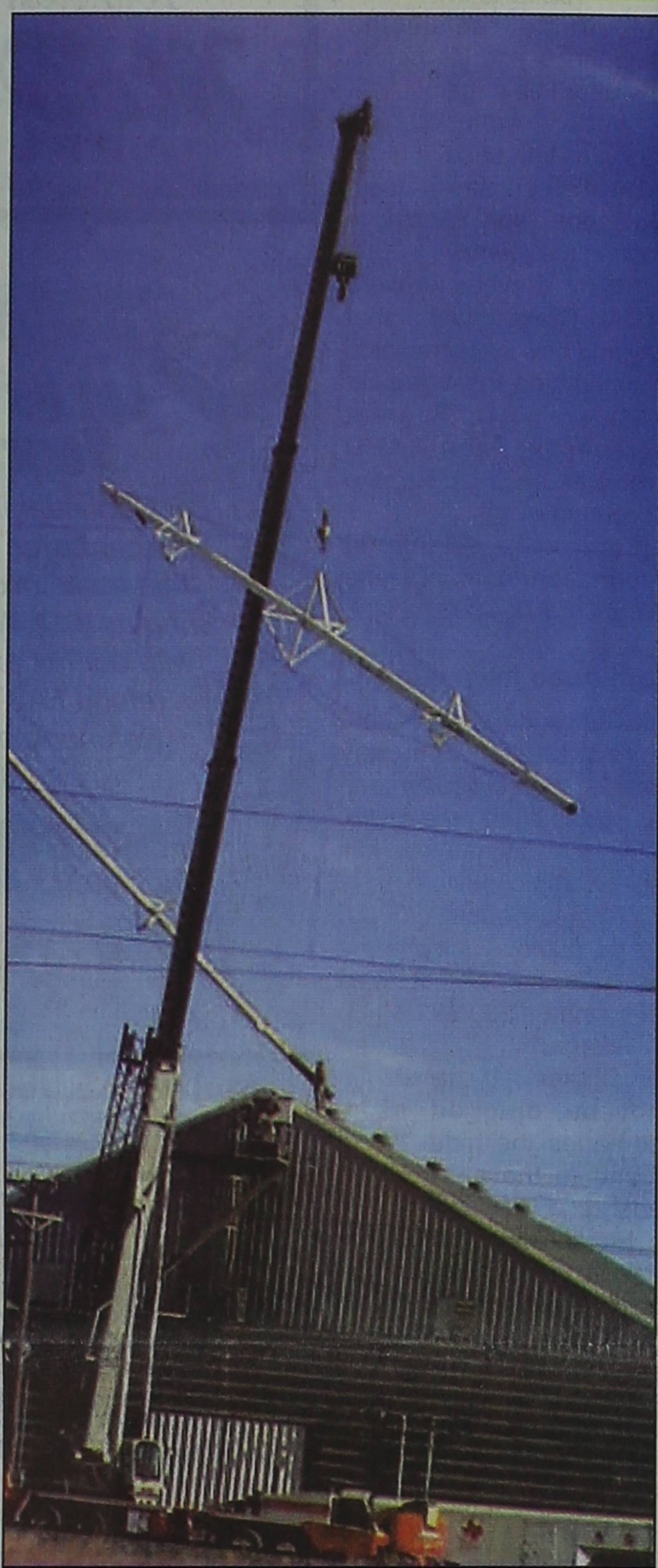

Augers at the Def Smith County Grain, formerly known as Texas Sesame, being replaced.

'Dream Team' begins work on facility recommendations

By Larry Thornton
Managing Editor

Muleshoe Independent School District's Dream Team, formally known as the Citizens' Facilities Task Force, met Thursday, Jan. 26, in the first of a series of meetings.

At the end of the series, it is expected that the group will present the MISD school board with a recommendation concerning the facility problems currently facing the school district.

"I think if we can get this group to agree on anything... I think we can make it happen," Superintendent Gene Sheets said during his presentation to the committee.

Sheets explained that while the final decision was required to be made by the school board, the school district's governing body wanted "input" from the community and had formed the Dream Team from a

wide cross-section of the community, including business and community leaders, parents, students and educators.

During Thursday's initial meeting, the committee members received an orientation that included a review of the committee's purpose and goal. Sheets also explained the reason

members who spoke during Thursday's meeting was Janet Claborn, director of the Muleshoe Economic Development Corporation, who addressed the future possibility of smaller school districts in the area being forced to close their doors due to the continuing pressure from the state's "unfunded mandates" and

"A sickness that isn't cured can come back and get you." — Janice Pacheco

for the meeting schedule and the March target date for delivering its recommendation to the school board.

"Timing is critical if we're going to apply for state help," Sheets said.

"We've got to do something now, but we can't do it all," Sheets said later. Among the team

rising education expenses. "If we're going to grow, we're going to have to attract students (which means) attracting their parents," Claborn said.

Janice Pacheco, one of three student representatives on the committee, also addressed

Continued on page 3.

County's dead cow problem continues

By Larry Thornton
Managing Editor

The cattle and dairy industry are major assets to Bailey County, but problems stemming from the industry are causing an increasing number of problems.

"This is getting to be a serious problem," County



A dead calf east of Muleshoe is part of a growing problem.

Commissioner Butch Vandiver said Tuesday, while talking about the potential problems with disease spreading from the cattle and calves that are being illegally dumped in Bailey County.

Vandiver said it isn't uncommon for the carcasses of four to eight calves to be dumped at a single site along the road.

While some of the cattle discarded in this manner are beef cattle, of late the majority have been dairy calves.

In some instances, county work crews have been forced to bury some of the calves at the scene, but the county commissioner said it didn't solve the problem.

According to Bailey County Sheriff Richards Willis, his department receives an average of two complaints a week, and his deputies are actively investigating the complaints.

"If we catch them, we're going to prosecute," Willis

Continued on page 2.

Columbine program seeks to reach the hearts of Muleshoe-area students

By Larry Thornton
Managing Editor

On April 20, 1999, a group of high school students, and a teacher, at Columbine, Colo., met a tragic death at the hands of two young gunmen... classmates of the victims.

One of the victims, Rachel Joy Scott, the 17-year-old daughter of Darrell and Sandy Scott, and

Craig Scott, sister of . . . she reached out to touch millions of people across the nation and throughout the world through the memories of her short life and early death.

Following Rachel's death, her father testified before a U.S. House of Representatives Judiciary Committee and carried Rachel's story about her deep faith in God to the world, ultimately forming "Rachel's Challenge," a program dedicated to reaching to students of the nation with the intent of

teaching them to reach out in turn to other students who have been victimized by brutal and uncaring students.

Rachel's Challenge is as follows:

- Eliminate prejudice by looking for the best in others.
- Choose positive influences and role models in life.
- Keep a daily journal or diary.

• Look for the little things that make a big difference.

• Express positive affection to family and friends consistently.

• Write out goals for the future.

• Begin every day with an attitude check: "I can start a chain reaction."

In his speech before Congress in May 1999, Darrell Scott said, "As my son Craig lay under that table in the school library and saw his two friends murdered before his very

Continued on page 2.



CRAIG SCOTT

Water bills can be paid with credit card

Muleshoe residents and traffic offenders now have a new option available to make it easier for them to pay their municipal utility bills, and court fines.

As of Jan. 24, local residents who can't make the drive to city hall to pay their water bill or don't want to write out a check may do so with a Visa or Mastercard credit card.

It took about six months to coordinate, according to Zanea Carpenter of Muleshoe City Hall, whom city Manager David Brunson acknowledged for her work on the project at December's regular council meeting.

CITY OF MULESHOE				SERVICE CODES		RETURN SERVICE REQUESTED	
215 South First Street Muleshoe, Texas 79857 (800) 272-2428				Dr. Sewer Service	TL. Tax	ACCOUNT STATUS	POSTAL MAIL
WA	134	149	15	33.50	01-2345-67	64.17	1123 YOUR STREET
SE	SEWER			11.00	02/13/2006	70.35	
GA	REFUSE			17.25	12/08/2005	01/13/2006	
VO	VOL. DON			1.00			
TX	TAX			1.42			
WE NOW ACCEPT VISA & MASTERCARD				\$86.00 RECONNECT PER IF DISCONNECTED FOR NON-PAYMENT			
				SERVICE FROM	SERVICE TO	SERVICE ADDRESS	
				12/08/2005	01/13/2006	123 YOUR STREET	
				AMOUNT DUE	DATE DUE	JOHN DOE	
				64.17	02/13/2006	123 YOUR STREET	
				YOUR CITY, TX 79000			

"It's a service we've been wanting to offer our customers," Carpenter said. "Customers who need to take care of business over the phone can now do so."

She also pointed out that

this new service will benefit individuals who need to take care of business with the municipal judge as well, as it will allow them to pay municipal court fines by credit card.

Local Weather

Thurs.
Mt. Sunny.... 70/34

Fri.
Pt. Cloudy.... 62/28

Sat.
Sunny..... 66/35

Sun.
Mt. Sunny.... 60/28

Mon.
Mt. Cloudy... 59/29

Tue.
Pt. Cloudy.... 59/27

Wed.
Sunny..... 59/23

*Give It
A Thought*

Sarcasm, even when spoken with a smile, is never kind. Kindness and goodness go hand in hand.

Words to ponder from Beverly

Missed your paper?
Call the Journal at 272-4536, between 8:30 a.m. and 5 p.m.

Each depositor insured to \$100,000

FDIC

HOME OWNED AND HOME OPERATED

MULESHOE STATE BANK

Muleshoe Branch: 272-4561
101 W. American Blvd.
Farwell Branch: 481-9580
801 Ave. A

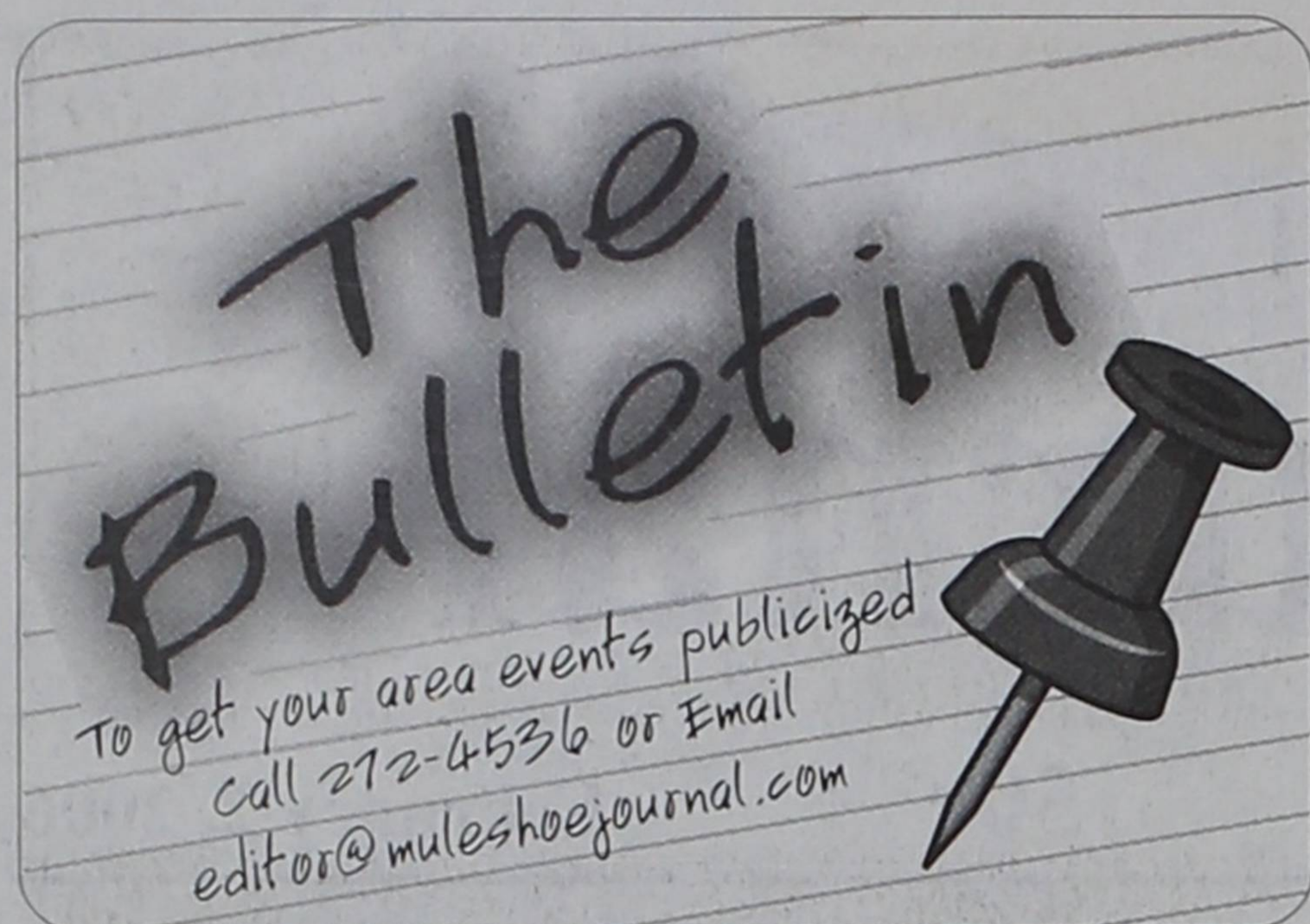

Craig Scott to speak

Continued from page 1.

eyes, he did not hesitate to pray in school. I defy any law or politician to deny him that right! I challenge every young person in America and around the world to realize that on April 20, 1999, at Columbine High, prayer was brought back to our schools. Do not let the many prayers offered by those students be in vain."



RACHEL SCOTT

the tragic columbine experience and life before and after this tragedy."

This effort to reach students and help them to develop true compassion toward other students continues in the form of Columbine Redemption, a 501C3 nonprofit organization, dedicated to carrying Rachel's Challenge to students across the nation.

Leaders Advocating a Positive Difference, a large group of students from Muleshoe High School, is hosting the event.

On Feb. 4, at 7 p.m., Craig Scott, Rachel's brother, is scheduled to speak to the citizens and students of the Muleshoe Area at the Bailey County Coliseum, "speaking about

"I think if everyone were to hear Craig's story of that day and how it affected him, it would help them see life from a different perspective," an LAPD member said about the upcoming event.

For additional information, contact Dana Wright at 272-7303.

Business After Hours host sought

Any chamber business or individual who is interested in hosting the February Business After Hours, set for Feb. 9, is being asked to contact the Muleshoe Chamber of Commerce & Agriculture office, at 272-4248, any weekday between 10 a.m. and 4 p.m. This is a last-minute substitution, and any help would be appreciated. The event will last from 5-6:30 p.m., and some type of refreshment and food should be served.

AA and Al-Anon meeting

Those looking for help with problem drinking can do so at open AA meetings being held at 7 p.m. each Friday at the First United Methodist Church, at 507 W. 2nd, Muleshoe. Please use the west side entrance. For information about these meetings or AA and Al-Anon in general call 806-965-2870.

Girl Scout cookies going on sale

Muleshoe's Girl Scouts, part of the Caprock Council, have started their annual cookie sales, and will be joining more than 4,000 other Caprock Girl Scouts in the annual marketing venture that will run from Jan. 10 to March 15.

High Plains CEU opportunities

Sponsored by Texas Cooperative Extension, the High Plains Conferences offer valuable production information for producers entering the 2006 growing season including continuing education units necessary to maintain private and commercial applicator licenses.

This year's remaining conference dates and locations is: **Feb. 7 South Plains Ag Conference**, 8 a.m., Nikki Vinson Youth Center, 110 W. Hill, Brownfield.

For more information contact Chris Bishop, Terry CEA-AG, at 806-637-4060.

Muleshoe Class of 1991

The Muleshoe High School Class of 1991 is looking for classmates. Please visit www.mhs1991.myevent.com or call (701)866-5063 for further information.

Senior parent meeting

There will be a meeting for all senior parents interested in helping with Project Graduation on Feb. 8, at 5 p.m., at Muleshoe State Bank.

Scholarship applications available

Applications for the Kristy M. Landers Memorial Scholarship are available from the MHS counselor, Gayla Gear. Final day to apply is Feb. 23.

Breast cancer screening clinic set

The Don and Sybil Harrington Cancer Center Comprehensive Breast Center will conduct a breast cancer screening clinic at Muleshoe Area Medical Center on Feb. 6.

Breast cancer affects one in eight women. The key to winning the battle against cancer is early detection by having an annual breast exam, mammogram and performing a breast self-exam each month.

Funding is available through the Texas Department of Health for Texas residents who qualify for assistance.

All exams are done by appointment only. Call (806)356-1905 or 1-800-377-4673 for more information or to schedule an appointment.

First Ag Credit Scholarship

First Ag Credit, Muleshoe is calling for applications for its 2006 scholarships. First Ag Credit is offering two \$250 scholarships to deserving high school seniors. To be eligible for the First Ag Credit Scholarship, students must be a resident of Panner, Bailey, or Lamb County, have a "B" above grade point average, be a full-time student at a college or university in the Fall 2006 and have parents or grandparents who are members of First Ag Credit, Muleshoe Branch.

Applications may be obtained by calling the First Ag Credit Office at 272-3010, the Friona High School counselor at 250-3951, the Lazbuddie High School counselor at 965-2156, or the Muleshoe High School counselor at 272-7303. The deadline to apply is April 15.

Calvary Baptist youth fund raiser

The youth at Calvary Baptist Church are selling cookies and cakes as a fund raiser. To place an order or request additional information call 272-4012 or 272-4071.

Softball league signup

The signup for the Co-ed Softball League has started and the final signup date is Feb. 18, with the season to begin on March 2. Anyone interest can sign up at the Alco in Muleshoe or contact David Ruiz at 272-5525, or Eufemia Torres at 272-4605 or 729-8106.

Dead cows... Continued from page 1

said. The sheriff indicated the majority of the problem was in the northern part of the county, near West Camp road.

"They need to dispose of these animals in a proper manner," Wills said.

Individuals caught illegally disposing of an animal can be charged with littering.

One such disposal option is through a "used cow dealer," such as Tejas Industries of Hereford.

According to Mike Hansard of Tejas Industries, his company is willing to

pick up such animals, but noted that the company needed to be called as soon as possible after the death, while the carcass was still in a usable condition.

"Unless people call us, we don't know it's there," he said. The number at Tejas Industries is 800-692-4043.

Hansard also recommended the animal not be dragged as it damages the hide. "We'll come to the animal," he added.

Hansard also noted that due to the increase in fuel costs, there is a \$15 fee to pick up an animal.

Foundation receives grant

The Muleshoe Heritage Foundation received a \$7,500 grant from X-Cel Wednesday, Jan. 25, during ceremonies at the old Santa Fe Depot.

Wes Reeves and Steve Deaton of X-Cel Energy Corporation presented board president Jim Allison with a check, which will be used to fund programs for area youth.

Allison expressed his appreciation for the grant money, and introduced Tammy Killough — who has been hired by the Heritage Foundation to carry out some of the grant requirements.

According to Killough, the first proposed project will be carried out during spring break with some school students participating. Other projects will be forthcoming.

WE ARE YOUR HOMETOWN WHIRLPOOL DEALER.
"Let Us Give You A Quote On Your Next Appliance!"
McDaniel's APPLIANCES
 1020 Main Street, Clovis, NM • 505-762-4481 or 800-682-7891

Let Us Prepare Your Taxes!
 Let Continental Credit eliminate the confusion and uncertainty that make tax time so taxing! Bring us your W-2 forms and talk with our tax experts. Get your refund FAST by using the Refund Anticipation Loan (R.A.L.) program!
Continental Credit
 206 Main St. • Muleshoe • 272-3673

Muleshoe Journal USPS 367820
 Established February 23, 1924. Published by Bradford Newspaper Group. Every Thursday at 201 W. Ave. C, P.O. Box 449, Muleshoe, TX 79347.
 Periodicals Postage paid at Muleshoe, TX.
 POSTMASTER: Send address changes to the Muleshoe Journal, P.O. Box 449, Muleshoe, TX 79347.
 We are qualified members of:
 Panhandle Press Association, West Texas Press Association and Texas Press Association © 2006

Chris Bradford, Publisher
 cbradford@castrocountynews.com

Leah Bell, General Manager/Ads
 ctyankee@fivearea.com

Larry Thornton, Managing Editor
 editor@fivearea.com

Bookkeeping/Classified Advertising
 journal@fivearea.com

SUBSCRIPTIONS:
 By Carrier Yearly - \$22.00
 Bailey County — By Mail - \$24.00
 Elsewhere - \$26.00
 Advertising Rate Cards On Application

Member TPA 2006 TEXAS PRESS ASSOCIATION
 PPA Panhandle Press Association
 WEST TEXAS PRESS ASSOCIATION

Advertisers should check their ad the first day of insertion. The Journal will not be liable for failure to publish an ad or for a typographical error or errors in publications except to the extent of the cost of the ad for the first day of insertion. Adjustment for errors will be limited to the cost of that portion of the ad where the error occurred.

Check out the Journal's website!
www.muleshoejournal.com

CLIP THESE COUPONS
PLEASE PRESENT COUPON

Service Specials

Oil Change Only
\$19⁹⁵
 Includes 5 qts., oil & filter. Includes 21-point inspection (bumper to bumper). Diesels excluded.
Sales tax extra. Offer expires 2/10/06.

Any Repair
15% OFF
Collision repairs excluded. Not valid with any other offer or special. Offer expires 2/10/06.

FREE TIRE ROTATION
 with any service

Diesel Engine Oil Change
\$69⁹⁵
Includes oil & oil filter, 21-point inspection. Domestic 250 & 350s. Sales tax & shop supplies not included. Offer expires 2/10/06.

Front End Alignment
\$24⁹⁵
Cars and light duty trucks only. Offer expires 2/10/06.

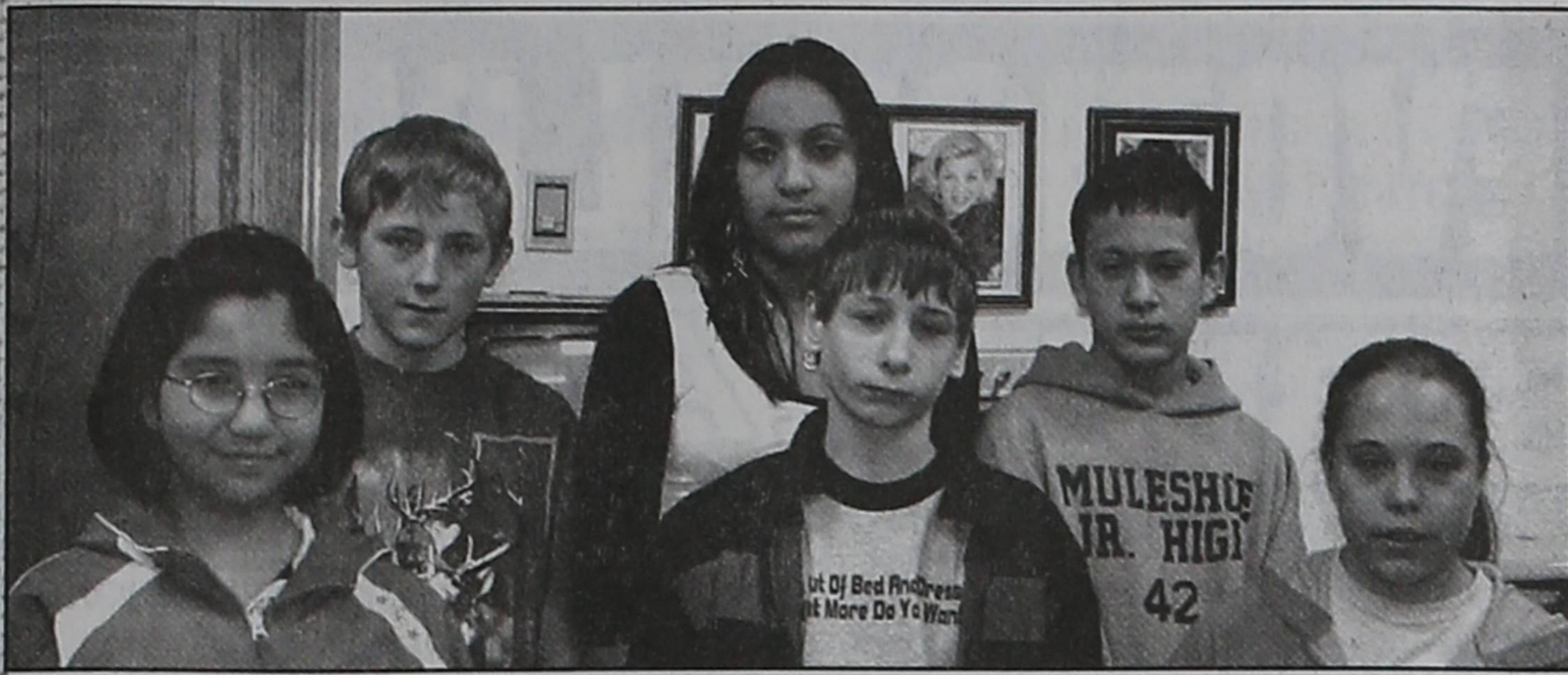

Students of the Week

Watson Junior High Students of the Week for the week of Jan. 30, pictured above from left to right, are: Front row — Lourdes Martinez, Tyler Gregory and Megan Mumau; back row — Colton Hill, Erika Tovar and Adrian Mendoza.

Junior livestock showmanship awards listed

The list of Junior Livestock Showmanship awards were inadvertently left out of the information received from the Bailey County Extension Office for last week's issue.

Among the competitors to win a showmanship award are:

Beef Showmanship
Junior trophy winner — Baylee Bessire, Shelbi Harrison (reserve).
Senior trophy winner — Brady Black, Brett Bamert.

Swine Showmanship
Junior trophy winner — Garrison Myers, Mindy Hamilton (reserve).
Senior trophy winner — T.J. Brantley, Madison Myers (reserve).
Overall buckle — T.J. Brantley.

Sheep Showmanship
Junior trophy winner — No junior.

Goat Showmanship
Junior trophy winner — Jessica Kube, Kayla Preston (reserve).
Senior trophy winner — Dusty Clayton, Colt Ellis (reserve).
Overall buckle — Dusty Clayton, Cami Jo Vandiver (alternate).

Overall buckle — Brady Black, alternate — Brett Bamert.

Overall buckle — Colt Ellis.

Senior trophy winner — Colt Ellis, Dusty Clayton (reserve).

Overall buckle — Colt Ellis.

Senior trophy winner — Ed Alvarado spoke out against the replacement of the district's buildings and suggested that while old, the structures are still useable. "Part of me seems to say everything is okay the way it is."

During the initial meeting, the committee members elected Bob Finney as committee president. At future dates, the committee will be meeting with the school district's architects and financial advisors.

The committee's next meeting is scheduled for Thursday, Feb. 2, at 6 p.m.

Dream team...

Continued from page 1 the committee, saying, "The two big factors are the money and your needs." Pacheco pointed out that it would cost the school district a lot more to fix the problems at a later date. "A sickness that isn't cured can come back and get you," she said.

However, not all of the voices speaking at Thursday's meeting supported the drastic changes called for by some within the school district.

Ed Alvarado spoke out against the replacement of the district's buildings and suggested that while old, the structures are still useable. "Part of me seems to say everything is okay the way it is."

During the initial meeting, the committee members elected Bob Finney as committee president. At future dates, the committee will be meeting with the school district's architects and financial advisors.

The committee's next meeting is scheduled for Thursday, Feb. 2, at 6 p.m.

EXPERT JEWELRY AND WATCH REPAIRING

- Ring sizing - 2-3 days
- Ring re-mounting • Jewelry appraising
- All makes watch batteries • Faster service

Celebrating 63 years

HOLMBERG JEWELRY

Jewelry Accents • Credit Program Always 30 Days Same As Cash

1908 N. Prince • Clovis, NM • 762-9376
New Saturday Hours: 9:30 - 12:30

Easy Credit

Nobody Gets You Money Faster.

Instant Money Refund Anticipation Loan. Nobody gets you more money on the spot.

With an Instant Money Refund Anticipation Loan, you can walk into H&R Block with your taxes and walk out with a loan check. * Now that's fast money.

Call 1-800-HRBLOCK or visit hrblock.com for an office near you.

H&R BLOCK®

H&R Block

104 E. Ave. C

Muleshoe, TX 79347
806-272-3332

Mon.-Fri. 9:00-6:00

Sat. 9:00-5:00
Late Appointments Available

*Credit provided by HSBC Banks USA, N.A., member FDIC. An account fee and a finance charge are charged by HSBC. You may not qualify for an Instant Money refund anticipation loan (RAL) but may qualify for a classic RAL as soon as one day later. Amount received may be reduced by debt owed for a prior RAL and fees owed to H&R Block. At participating offices. Those who e-file with direct deposit typically receive refunds in 8-15 days. ©2005 H&R Block Services, Inc.



Chamber Employee of the Month

The Muleshoe Chamber of Commerce & Agriculture selected Ninfa Castorena of Minsa as the February Employee of the Month. Pictured above, Castorena receives the award from chamber president Tadd Young. Also pictured, on Castorena's left, are board members Adena Johnson and Steven Davidson; and to the right of Young, board member Todd Shipman, chamber manager Amy Young, and board member Rob Tapley.

Lamplight By Larry Thornton

Friday morning, I found myself irritated, if not a little angered, by an on-line news story about an atheist in Italy who had filed criminal charges against a Catholic priest because the priest had written in a parish bulletin that Jesus actually existed.

My first reaction concerning the existence of Christ is a simple one... an expected one, to all who have read this column before, and it goes like this... "Well, duuh!"

It's easier for me to believe in the existence of Jesus Christ, the Son of God, than it is for me to believe that I exist and am pounding away at this computer.

Did Plato exist... Julius Caesar... Henry VIII... George Washington? Considering the fact that more evidence exists documenting the walk of Jesus of Nazareth on the earth than any other person in history, it seems a little absurd that a criminal court would even take such a charge into consideration.

But the irritation I felt over the Associated Press story wasn't limited to the remarks made by the priest's accuser. The priest's attorney got a little of my goat when he said his client was making an "expression of theological principles" rather than a statement of historic fact.

I'm sure his intent is to improve his client's legal position in court, but back where I'm from, they'd describe him as being the kind of attorney who can slide under a door without wrinkling his suit... but I'm probably being too judgemental.

Reportedly, this atheist expects the judge to find in the priest's favor, and has taken this action as the first step in appealing the matter to the European Court of Human Rights — which indicates he is unwilling to give the priest the same degree of tolerance for which men of his ilk have called over the years.

While others may debate whether Jesus, the son of

Mary and Joseph, is the second person of the Trinity, let me make it perfectly clear to our readers that I believe...

I not only believe Jesus was a real person, I also believe that he is the living Son of God. I believe in the virgin birth of our Lord and Savior, and in his death, resurrection and ascension.

...And I believe there will come a day when the existence of God will be a truth this atheist will have to deal with on an extremely personal and uncomfortable level.

"And I saw the dead, great and small, standing before the throne, and books were opened. Another book was opened, which is the book of life. The dead were judged according to what they had done as recorded in the books. The sea gave up the dead that were in it, and death and Hades gave up the dead that were in them, and each person was judged according to what he had done." — Rev. 20:12-14, NIV.

Do you have story or photo ideas? Let us know!

Contact
General Manager Leah Bell
ctyankee@fivearea.com
or
Managing Editor Larry Thornton
editor@fivearea.com
Call 272-4536.

Resolving to slim down this year? We can help!

Casseroles To Go!

2512 W. 5th, Plainview
Open Mon. - Fri. 9-6
Sat. 9-2

806-293-5538
Toll Free 877-293-5538

Choose from one of our Weight Watchers Casseroles
All major credit cards accepted
www.casserolestogo.com

For Your Information: It's No Rumor.

ANTIQUES & FINE THINGS IS MAKING A MOVE, BUT WE'RE NOT CLOSING!

Marilyn Young and Antiques & Fine Things is downsizing and will soon be located in the northwest portion of the current location (through the double doors) while the remaining space will be occupied by Vision Furniture.

Marilyn will continue to carry fine home decor, jewelry and other top quality merchandise. Stop by Antiques & Fine Things, STILL located at 2104 W. American Boulevard in Muleshoe! You'll love the changes we have in store!

Huge Sale Thru Sat., Feb. 4

25% OFF all items in the new space

75% OFF all items that won't fit in the new space - lots of great items!

Legacy of Love Hospice



Giving Care...
Bringing Hope...
Sharing Love!

My first personal glimpse of the power of finding the right resource to meet health care needs came in 1990 when my aging father went on a trip to Seattle and came back almost unable to walk because of aggravating the arthritis in his spine. We got him into a physical therapy water program, where he improved, and five years later was able to go on a trip to Alaska. This led me into home health and eventually into hospice. I have spent most of my career as a registered nurse working to help seniors find the resources which offer the best quality of life.

Suzy Brown and I opened Legacy of Love Hospice so that we could offer hospice care that we could be proud of to our neighbors. To help the community better understand hospice as a health care resource, I will write a short article each week addressing how to get the most benefit from this resource.

#1 What is Hospice?

By Wiley Haydon
Hospice is a very special kind of care designed to help patients facing a life-limiting illness to enjoy the best quality of life possible, and support for families. This is done through the provision of compassionate care, such as: nurses, nurse aides, homemakers, social worker, bereavement support, chaplain, volunteers, dietician, physical therapy, respite care, medical equipment and hospice medications. This care not only may improve quality of life, but can help conserve family resources.

They fear that choosing hospice means you are giving up hope and will die faster. In my experience the opposite is true. Hospice staff is trained to help control debilitating symptoms such as pain or anxiety. So from a practical standpoint, resources like oxygen packs, social support and good symptom management help to promote the best quality of life possible for as long as possible.

If you would like a copy of the article "20 Commonly Asked Questions" or would like more information please call Wiley Haydon, RN at 806-385-9329 or toll free 866-645-4228.

Medicare views life limiting as having a life expectancy of less than 6 months if your disease runs its normal course. The word hospice makes some people

Wiley is also available to speak to church or civic organizations on topics such as shut-in ministry, access to health care resources and dealing with grief.



Legacy of Love Hospice

385-9329 ~ 402 Phelps Ave. ~ Littlefield

BAILEY COUNTY DEVOTIONAL PAGE

AG AVIATION
2 1/2 miles North on HWY 214
272-3066 FAX 272-8981
P.O. Box 68 • Muleshoe, TX

H & W HAY COMPANY
Alan & Ted Harrison
Rt. 1 Box 5 272-3825 Muleshoe

Henry Insurance Agency
"Serving You Since 1964"
111 West Avenue B 272-4581
Muleshoe, TX

BAILEY COUNTY ELECTRIC COOPERATIVE ASSN.
Muleshoe — 272-4504 Morton — 266-8600

PRAIRIE VIEW DAIRY
Just southwest of Muleshoe

Lazbuddie Feeders, Ltd.
"We make your dairy bull calves worth more!"
Lazbuddie, Texas
965-2435

Burriss Collision Center
Jackey W. Burriss
1300 W. American Blvd., 272-3031

TEXAS FARM BUREAU INSURANCE CO.
1612 W. American Blvd. • 272-4567 • Muleshoe

MV INC.
2601 W. American Blvd. P.O. Box 631
Muleshoe, Texas

McDONALD'S OF MULESHOE
1315 W. American Blvd. • 272-3333
Open at 5:30 a.m. every day! i'm lovin' it

ST BANK MEMBER FDIC
202 South First 272-4515

AGRIANCE
Hwy. 84 Muleshoe, TX 272-4203
Manager Bruce Bruns

Farmers Coop Ass'n of Sudan
P.O. Box 120 • Sudan, Texas 227-2461
Mobile: (806) 638-7692 FAX: (806) 227-2102
Dennis Flowers, Gen. Manager Email: dflowers@fivearea.com

Lazbuddie Garage & Supply
Glenn, Adora, Terry and Lee Scott
Specializing in irrigation motor parts and service since 1957
AUTO PARTS P.O. Box 100 • Lazbuddie • 965-2188

MAPLE COOP GIN
927-5501
Maple, Texas

CENTRAL COMPRESS & WAREHOUSE
SUDAN, TEXAS

Taqueria Guadalajara
Specializing in Jalisco Style Mexican Food
DIFFERENT SPECIALS EVERY DAY!
Open 7 days a week — 7 AM to 10 PM
Orders to go: 272-4333 or 272-3328 — Drive-Thru Service
1201 W. AMERICAN BLVD., MULESHOE

Park View NURSING CARE CENTER
1100 W. Ave. J - Muleshoe, Texas 79347
Phone (806) 272-7578 Fax: (806) 272-3514

WEST CAMP GIN, INC.
Better Ginning & Courteous Service
James & Phyllis Shepard
Rt. 2 Box 1000 • 925-6681
Muleshoe, TX

MULESHOE LIVESTOCK AUCTION
Muleshoe, TX • Sale Every Saturday
Clayton, C.L. & Thurman Myers • 272-4201

494 **Facts About The BIBLE** BY JOHN LEHTI
Copyright © John A. Lehti, National Representative and Advertising Service, P.O. Box 10978, Dallas, TX 75220

This is a dramatized version of facts taken from the Book of Exodus intending to show some of the customs of these ancient and traditional times.

MOSES AND PLAGUES OF EGYPT
THROUGH NUMEROUS PLAGUES, PHARAOH HAS REFUSED TO LET THE ISRAELITES GO INTO THE WILDERNESS, NOW MOSES APPEARS ONCE MORE BEFORE PHARAOH...

THOU HAST REFUSED TO LET THE PEOPLE GO!

NOW, SAITH THE LORD, YET WILL I BRING ONE PLAGUE MORE UPON PHARAOH AND UPON EGYPT!

THUS SAITH THE LORD, ABOUT MIDNIGHT WILL I GO OUT INTO THE MIDST OF EGYPT!

AND ALL THE FIRST-BORN IN THE LAND OF EGYPT SHALL DIE FROM THE FIRST-BORN OF PHARAOH THAT SITTETH UPON HIS THRONE, EVEN UNTO THE FIRST-BORN OF THE LOWLIEST OF SERVANTS... AND THERE SHALL BE A GREAT CRY THROUGHOUT ALL THE LAND OF EGYPT!

Next Week PREPARATION!

SAVE THIS FOR YOUR SUNDAY SCHOOL SCRAPBOOK

This devotional & directory is made possible by these businesses who encourage all of us to attend worship services.

- ASSEMBLY OF GOD**
FIRST ASSEMBLY OF GOD
521 South First Street • 272-3017
Jack Stone, Pastor • 272-3984
S.S. 9:45 am, W.S. 11 am & 6:30 pm,
Wed. 7:00 pm
EL BUEN PASTOR
415 E. Ave. F - 272-5455
Pastor Domingo Luna - 272-4542
S.S. 9:45 am, W.S. 11 am & 6 pm; Wed. 7 pm
- BAPTIST**
CALVARY BAPTIST
1733 W. Ave. C • Rev. Jeff Coffman
CIRCLE BACK BAPTIST
Intersection FM 3397 & FM 298 • 946-3676
FIRST BAPTIST
220 West Ave. E. • Dr. Stacy Conner
FIRST BAPTIST
Lazbuddie • 965-2126
PRIMERA IGLESIA BAUTISTA
223 E. Ave. E • Rev. Greg Guzman
PRIMITIVE BAPTIST
621 South First - Elder Bernard Gowens, Min.
PROGRESS BAPTIST
Progress, TX
PROGRESS SECOND BAPTIST
Arthur Hays, Min. • 1st & 3rd Sundays
RICHLAND HILLS BAPTIST
17th & West Ave. D
S.S. 10 am; W.S. 11 am & 6 pm; Weds. 7 pm
TRINITY BAPTIST
314 E. Ave. B, Bennie Wright, Min.
- CATHOLIC**
IMMACULATE CONCEPTION CATHOLIC CHURCH
805 E. Hickory • Leonardo Pahamtang, Min.
- CHARISMATIC EPISCOPAL**
ST. CLEMENTS
1536 W. American Blvd. • 272-5954
Father Sergio Leal • Sun. W.S. 10:30 am
- CHRISTIAN**
TRINITY CHRISTIAN CENTER
1723 W. American Blvd. • 272-3877
Reydon Stanford, Pastor
- CHURCH OF CHRIST**
LARIAT CHURCH OF CHRIST
Sam Billingsley, Min.
S.S. 10 a.m.; W.S. 11 a.m. & 6 p.m.,
Wed. 7 p.m.
- LAZBUDDIE CHURCH OF CHRIST**
Nathan Crawford, Min.
S.S. 9:30 am; W.S. 10:20 am & 5 pm;
Wed. 7 pm
- MULESHOE CHURCH OF CHRIST**
22nd & W. American Blvd.
Minister Barry Wiseman
S.S. 9:30 am; W.S. 10:20 am
& 6 pm; Wed. 7:30 pm
- 16th & AVE. D CHURCH OF CHRIST**
Curtis Shelburne, Min. • 272-4619
S.S. 9:30 am; W.S. 10:30 am;
Growth Gr. 1:30 pm; Wed. 7:00 pm
- LUTHERAN**
ST. JOHN LUTHERAN
Lariat, TX • David Symm, Min.
S.S. 10:30 am; W.S. 9:30 am
- METHODIST**
FIRST UNITED METHODIST
507 W. 2nd St.
Spanish Service 8:30;
S.S. 9:45; W.S. 11:00;
Praise & Prayer 6 PM
Pastor Monty Leavell, 272-5517
LAZBUDDIE METHODIST
S.S. 9:30 am; W.S. 10:30 am
Rev. Randy Thomas • 965-2121
EL DIVINO SALVADOR U.M.C.
619 E. 5th Street & Ave. G, Muleshoe
Javier Careaga, Pastor • 272-6888
- NAZARENE**
ROCA DE SALVACION
814 W. Ave. C • Pastor Rafael Quezada
Sunday, S.S./W.S. 10:00 a.m.,
Evening 6 p.m.; Wednesday, W.S. 7 p.m.
- PENTECOSTAL**
UNITED PENTECOSTAL LIGHTHOUSE
207 East Ave. G • 1-800-454-6051
S.S. 10 am; Thursday, Bible Study 7 pm
- INTER DENOMINATIONAL**
NEW COVENANT
Plainview Hwy.
Steve Claybrook, Pastor
W.S. 10 am; Wed. 7 pm
MULESHOE COWBOY FELLOWSHIP
117 E. Birch Street, Muleshoe
Steve Friskup, Minister • 272-5199
Service: 7:30 p.m. Thursday

AGP® Grain Marketing
Bovina • Lariat • Farwell • Lazbuddie
Toll Free: 866-583-7362

"THE FIVE AREA TELEPHONE COOPERATIVE, INC."
West Plains Telecommunications, Inc.
Five Area Systems, Inc., Plateau Wireless
Five Area Long Distance - Five Area Internet
302 Uvalde Muleshoe, USA (806) 272-5533

WESTERN DRUG
& Something Special Gifts
1411 W. American Blvd. 272-3106 Muleshoe

Jarman Seed
801 W. American Blvd.
Muleshoe, TX • 272-5985

TRIPLE SSS Auto Glass
Windshield Replacement & Repair
Insurance Approved & Claims Welcome
FREE MOBILE SERVICE
Terry Steinbock
Lazbuddie, Texas 806-946-9964

MCCORMICK SEEDS, INC.
400 East Ash • 272-3156
Muleshoe, Texas
A COMPLETE LINE OF FIELD SEEDS
Tim McCormick

United Supermarkets

FIRST UNITED BANK
200 Main St. Sudan, Texas 227-2411
Member FDIC

IRRIGATION PUMPS & POWER
Zimmatic W. Hwy. 84
CENTER-PIVOTS 272-5597

PACO FEED YARD, LTD.
Commercial Cattle Feeders
P.O. Box 956 265-3281
Frona, TX
Feller Hughs-Mgr.

MULESHOE PEA & BEAN, INC.
1680 CR 1044 272-5589
Muleshoe, TX

BLACKWATER AGRI ASSN. INC.
272-4962
Cell: 946-8943 — Muleshoe, TX

Stoney Point Muleshoe
"Custom Growing Dairy Heifers"
965-2856

Pizza Hut
1412 W. American Blvd.
Muleshoe • 272-4213
Open: Sun.-Mon. 11 AM to 11 PM
Lunch Buffet: Sun.-Fri. 11:30 AM to 1:30 PM
"Gather round the Good Stuff"

SAIN IRRIGATION & MACHINES
Complete Pump Service
W. American Blvd. 272-4397
Walt Sain Muleshoe, TX 272-4148

MULESHOE ANIMAL CLINIC
GENERAL PRACTICE
M S
1430 US Hwy. 84 • Muleshoe Office: 272-3061

PRAIRIE ACRES
Skilled Nursing Facility
Dedicated To The Service Of Our People
201 E. 15th, Frona • 250-3922
Mrs. Jo Blackwell, Administrator

DODD COTTON GIN
2912 CR 504, Muleshoe • 965-2311 or cell 674-1457
ROBERT BOOZER, MGR. BEVERLY TURNER, OFFICE MGR.
Email: robertb@gamsonline.com

Deaf Smith County Grain, Inc.
Cliff A. Skiles

FRIONA HERITAGE ESTATES
Assisted Living Apartments
"Making Life Easier"
ESTATES 201 East 15th, Frona • 250-5599
License #180379 Jo Blackwell, C.E.O. Florida Bentley, A.L. Mgr.

Ford • Chrysler Dodge • Jeep
BIG VALLEY
& M-Pyre Auto Sales
Tommy Brown Used Car Mgr.
1112 West American Blvd. Muleshoe 272-7777
TF 877-873-2325 FAX 272-7758
tbrown@bigvalleyautos.com

DONUT HOLE
1106 W. American Blvd., Muleshoe 272-3668 • Lavon Hunt, owner

MULESHOE AREA HOSPITAL DISTRICT
708 South First, Muleshoe 272-4524
Ray Mason CEO/Hospital Administrator 1-800-770-6262
FAX 806-272-4938

minsa corporation
P.O. Box 484 272-5545
Muleshoe, TX
FAX (806) 272-5135 (800) 852-8291

Little Real Estate & Appraisal Services
Residential • Commercial • Farm & Ranch
Walter B. "Jack" Little
272-4805
MOBILE: 946-7965 FAX: 272-3729 1913 US 70-MULESHOE

COUNTRY DAISY DESIGNS
MONOGRAMMING
Kelly Heinrich 272-4430

Ellis Funeral Homes
Muleshoe - Morton - Earth - Sudan
272-4574 Todd Ellis

Lowe's MARKETPLACE
401 W. American Blvd. • Muleshoe • 272-4585

PASSENGER • TRUCK • TRACTOR
Alex's Tire Service
For Service 24 Hrs. A Day
272-5012
302 E. American Blvd. Alex Aguirre Muleshoe, Texas

MULESHOE FEED BARN
311 W. American Blvd. HI-PRO
Muleshoe, TX 272-5626

Obituaries

Roy Harper

A memorial service for Roy Lee Harper, 80, of Muleshoe was held Friday, Jan. 27, at Ellis Funeral Home Chapel with the Rev. Jack Stone officiating. Burial followed in Corona Cemetery, Corona, N.M.

Harper died Tuesday, Jan. 24, 2006, in his residence. He was born on Sept. 23, 1925, in Newlin, and married Gladys "Anita" Keelin in Alamogordo, N.M., on Jan. 3, 1978.

Harper attended Public Schools in Sudan, and has lived in Muleshoe since moving from Amarillo in 1984. He was a member of the First Baptist Church of Earth, and was a member of Masonic Lodge #18 in Roswell, N.M. He retired as a driver for New Mexico Transportation-Greyhound Bus Company in 1981 after 30 years of service and more than three million accident-free miles. He owned and operated Roy's Storage in Muleshoe and farmed south of Muleshoe.



ROY LEE HARPER

Survivors include his wife — Anita of the home; a son and his wife — Kenneth and Mary Lou Harper of Belen, N.M.; a son — Roy Lee Harper II, also of Belen; a daughter and her husband — Carolyn and Gene Totty of Springdale, Ark.; a daughter — Beth Vaughn of Collinsville, Ill.; a daughter — Teresa Novakovich of Grand Junction, Colo.; 10 grandchildren and six great-grandchildren.

Memorials may be sent to Legacy of Love Hospice, 420 Phelps Ave., Littlefield, TX 79339.

Loudilla Davis

A funeral service for Loudilla Davis, 101, of Beaver, formerly of Sophia, were held Saturday, Jan. 28, at the Beaver Church of Christ. Burial followed in the Sophia Cemetery.

Davis died on Jan. 26, 2006, in the Beaver County Nursing Home of Beaver, Okla. She was born on Feb. 11, 1904, in Cleves, Ohio, to Amos and Isadora (Kettle) Jackson.

She was seven years old when the family moved to Knowles, Okla., for a few years before moving to the Clearlake community. When Davis was 17 years old, she moved to Goodwell, Okla. to attend high school, and later returned to Clearlake to teach school. On May 10, 1930, she married Lawrence Davis. They lived in the Sophia community where they farmed. She was a member of the South Flat Church of Christ.

Davis was preceded in death by her husband, her son, Ronald, in 1998; her



LOUDILLA DAVIS

parents; six brothers and two sisters.

Survivors include a son and daughter-in-law — Larry and Sheila Davis of Amarillo; a daughter and son-in-law — Linda and Gaylord Latham of Muleshoe; three sisters-in-law — Marie Jackson of Borger, Mildred Davis of Bartlesville, Okla., and Margie Millikan of Tulsa, Okla.; eight grandchildren and one great-grandchild.

Memorial contributions may be made to the High Plains Children's Home of Amarillo.

Vernice Garth

A graveside service for Vernice Garth, 89, of Muleshoe was held on Tuesday, Jan. 31, at Sudan Cemetery in Sudan with Lloyd Cody officiating.

Garth died on Saturday, Jan. 28, 2006, at Whisperwood Nursing Home in Lubbock. She was born on Feb. 19, 1916, in Terrell to James P. and Minnie Upton, and married Royce L. Garth on Nov. 19, 1932, in Portales, N.M.

She was an LVN and worked in Muleshoe for Dr. L.T. Green and Dr. Sanderland. She also worked at Medical Arts Hospital in Littlefield. Garth was also a nurse for Home Health Assistance in Muleshoe and Bailey County area. She was a Baptist.



VERNICE GARTH

Garth was preceded in death by her husband — Royce Garth, on Sept. 26, 1984, and an infant son — Donald Edward Garth in 1934. She also has a brother preceding her.

Survivors include a son — D.T. Garth of Muleshoe; a daughter — Doris Latain of Shallowater; a sister — Helena Lane of Mesa, Ariz.; seven grandchildren, six great-grandchildren and two great-great-grandchildren.

Engagement



Cleavinger, Duran engaged

Mike and Criss Cleavinger are happy to announce the engagement of their daughter, Cassidy Cleavinger, to David Duran, the son of Rafael and Felicia Duran.

The prospective bride is a first year medical student at Temple University School of Medicine in Philadelphia, Penn. The prospective groom teaches Spanish at Nativity Mission Center in New York City, N.Y.

They plan to be married on July 22, 2006, in Puerto Plata, Dominican Republic.

Publication of Obituaries

Obituaries printed in the Muleshoe Journal are printed free of charge and contain the following types of information:

Date and details of funeral and place of burial; date and place of birth and parents names; date of marriage;

Limited biographical information, including the highest level of schooling achieved, service in the Armed Forces, profession (and retirement information if applicable); names of relatives who have preceded the person in death;

Names of survivors (including husband and wife, parents, in-laws, brothers, sisters, grandparents (only the number of grandchildren, great-grandchildren and great-great-grandchildren) will be included; and where memorials may be directed.

We will be pleased to run a one column black and white photo at no charge. A larger photo or a color photo will cause the obit to be paid.

Please keep in mind that everything must be submitted by your funeral home.

The Muleshoe Cattle Market is brought to you each week by Muleshoe Livestock Auction, located east of Muleshoe on U.S. 84. Muleshoe Livestock conducts sales every Saturday, beginning with hogs, sheep and goats at 10 a.m. and cattle following at approximately noon.

REPRESENTATIVE SALES

SAT., JAN. 28, 2006

1186 head of cattle, 368 hogs and 560 sheep and goats for a total of 2,114 livestock sold at the Jan. 28 sale. Market steady to higher on stocker cfs. Yearlings 2-3 lower. Pairs and bred cows steady. Packer cows and bulls steady.

FOR INFORMATION ON SALES OR TO CONSIGN CATTLE-272-4201

Seller, City	#	Type	Wt.	CWT or PH
Brant Lookingbill, Friona	3	Hol. str.	278 lbs.	at \$114.00
Gerald Boehning, Earth	2	Blk. str.	260 lbs.	at \$177.50
Kenny Jackson, Lovington, NM	2	RWF bulls	278 lbs.	at \$165.00
NM Ranch, NM	6	Gray str.	340 lbs.	at \$160.00
NM Ranch, NM	14	Mxd. str.	427 lbs.	at \$150.00
NM Ranch, NM	16	Mxd. str.	498 lbs.	at \$142.00
NM Ranch, NM	69	Mxd. str.	509 lbs.	at \$135.50
FM Farms, Brownfield		Yell. str.	335 lbs.	at \$170.00
FM Farms, Brownfield		Blk. bull	440 lbs.	at \$145.00
Carl Greenwood, Hobbs, NM	2	Red str.	415 lbs.	at \$147.00
Dole Boland, Lovington, NM	3	Char. bulls	527 lbs.	at \$124.00
D.C. Pearson, Ropesville	10	Blk. str.	666 lbs.	at \$112.50
D.C. Pearson, Ropesville	8	Blk. str.	807 lbs.	at \$105.75
Owen Young, Lovelland	5	Mxd. str.	683 lbs.	at \$110.00
Leo Chavez, Muleshoe		Red str.	705 lbs.	at \$110.00
3M Cattle, Muleshoe	13	Mxd. str.	674 lbs.	at \$111.00
3M Cattle, Muleshoe	49	Mxd. str.	768 lbs.	at \$110.00
Teresa Howard, Rogers, NM	5	Blk. str.	844 lbs.	at \$101.00
Marvin Hobbs, Seagraves		Red hfr	300 lbs.	at \$146.00
George Froese, Seminole		Yell. hfr	310 lbs.	at \$140.00
JCL, Inc., Sudan	4	Mxd. hfrs	390 lbs.	at \$143.00
NM Ranch, NM	10	Mxd. hfrs	434 lbs.	at \$140.00
NM Ranch, NM	36	Mxd. hfrs	487 lbs.	at \$120.00
RJS Cattle, Denver City	27	Mxd. hfrs	578 lbs.	at \$115.00
Clay Myers, Muleshoe	33	Mxd. hfrs	632 lbs.	at \$112.75
Clay Myers, Muleshoe	54	Mxd. hfrs	708 lbs.	at \$109.25
3M Cattle, Muleshoe	96	Mxd. hfrs	745 lbs.	at \$107.00
3M Cattle, Muleshoe	22	Mxd. hfrs	809 lbs.	at \$100.00
B&D Dairy, Plains		Blk. pair		\$1100.00
B&D Dairy, Plains	2	Mxd. pairs		\$1050.00
Paula Nix, Springlake	3	Mxd. cows P8		\$770.00
Brenda Jesko, Muleshoe		Red cow	1460 lbs.	at \$52.50
Harvey Patterson, Amherst		Red cow	1060 lbs.	at \$51.00
3-A Livestock, Anton		Blk. cow	1265 lbs.	at \$49.25
Joe Osterkamp, Muleshoe		Hol. cow	1595 lbs.	at \$48.00
T&T Farms, Muleshoe		3 Blk. cows	1562 lbs.	at \$48.00
Rio Blanca Dairy, Muleshoe		Hol. cow	1165 lbs.	at \$47.75
Gerald Osterkamp, Muleshoe		Hol. cow	1480 lbs.	at \$47.75
Caprock Dairy, Muleshoe		Hol. cow	1375 lbs.	at \$48.00

A Valentine's Day Gift She'll Treasure The Rest Of Her Life.

PANDORA Jewelry

One for every charmed moment

Antiques & Fine Things

2104 W. American Blvd., Muleshoe • 272-4217

Bridal selections for Megan Harlan

Hundreds of original designs!

MULESHOE METAL ART

272-7572 or 800-687-4417

224 W. American Blvd., Muleshoe

- Custom Designed Metal Signs
- Indoor Wall Hangings
- Garden/Yard Art
- Anything Metal, Including Ornamental Art, Garland & Home Accessories
- Show Your Pride! Receiver Hitch Covers For Any Mascot

BEAUTIFUL NEW LOCATION!

I would like to take this opportunity to thank the voters in Bailey County Precinct 2 for their support during my current term of office as their commissioner. I feel that we have established and maintain a good working relationship.

I am now announcing my candidacy for the upcoming term as Precinct 2 County Commissioner. I would appreciate your vote and continued support in the March 7th Republican Primary election.

Sincerely,
C.E. Grant

Paid for by C.E. Grant

"This Grace Stuff Sounds Too Good To Be True!"

If mortals like us were big enough, strong enough, wise enough to reach up into the night sky with a paper cup and scoop up a drink of the Milky Way's liquid light, maybe we'd be big enough, strong enough, wise enough to catch with our minds some idea of the enormity of the sacrifice God's Son made to leave the right hand of the Father and to bear on his own now-human shoulders all the sin and guilt of the world.

Small as we are, we can barely begin to catch a glimpse of what Christ has done for mankind, but even a glimpse

about THIS deal, they'll just sin and sin and sin some more!"

But Paul has already asked the same question: "What shall we say then? Shall we go on sinning so that grace may increase? By no means! We died to sin; how can we live in it any longer? Count yourselves dead to sin but alive to God in Christ Jesus. For sin shall not be your master, because you are not under law, but under grace."

"But, Paul, won't you let me cast the spotlight on my own works for just a moment?" No, not even for a moment because the time we spend centered on ourselves and our puny attempts at do-it-yourself righteousness is time we ought to spend focused on the only One who can ever make us truly righteous.

"No one will be declared righteous in His sight by observing the law. . . . But now a righteousness from God, apart from law, has been made known. . . . This righteousness from God comes through faith in Jesus Christ to all who believe. There is no difference, for all have sinned and fall short of the glory of God, and are justified freely by his grace through the redemption that came by Christ Jesus. Where, then, is boasting? It is excluded. . . . For we maintain that a man is justified by faith apart from observing the law."

And that is the message of the gospel. That is good news. And we can accept that good news, if we're willing to lay down the pride that is humanity's cancer, open our hands, and receive what God would give us but what we can never even begin to earn.

Focus on law and the end result is despair and death. Focus on the Savior and the end result is life and joy and hope.

May that Good News be ever on our lips and may its joy fill every corner of our lives!

Curtis Shelburne is minister of the 16th & D Church of Christ in Muleshoe.

Focus On Faith

Curtis Shelburne

should be enough to make us fall at his feet and worship.

It did Paul. In one blinding instant on the Damascus Road his passion for the Law became a passion for the Savior. Paul's message became the cross and the gospel of God's grace. But it was often met with mistrust—exactly as it is today.

"Paul, this grace stuff sounds too good to be true. I'll get my salvation the old-fashioned way: I'll earn it." But Paul replies, "You'll never get it that way. And the pride that would cause you to think you ever could be absolutely deadly to your soul. Earn it? Never!"

"For it is by grace you have been saved, through faith—and this not from yourselves, it is the gift of God—not by works, so that no one can boast."

"But, Paul, preaching this grace stuff is dangerous business. Why, once people hear

Sports

Mules defeat Littlefield third time this year

By Delton Wilhite
Sportswriter

The Mules used a big first period in Littlefield Tuesday night to disprove the old basketball adage that states it is almost impossible to defeat a team three times in a single season. The Mules had defeated the Wildcats twice before Christmas in area tournaments.

"I told the kids that anything that happened before Christmas did not count and reminded them how tough it is to play Littlefield, especially in Littlefield," said Mule coach Ralph Mason.

The Mules used three treys in the opening frame to open a 19-12 advantage

"I told the kids that anything that happened before Christmas did not count and reminded them how tough it is to play Littlefield, especially in Littlefield." — Coach Mason

in the first district meeting for the two teams. The Mules went on to drop Littlefield 53-48 and even their district record at 2-2.

Arsenio Geter put the Mules in front early and to stay with a bucket. The Mules got a defensive stop and Geter fired a bullet pass to Brady Black deep in the paint for an easy deuce.

Geter picked up a second

assist with a feed to Trevor Turnbow open on the baseline for a short jumper. Turnbow knocked down an AT&T 3-pointer later in the period to push the Mule lead to 9-5.

Tyler Sheets picked up an assist when he found Eric Washington open in the paint. Cory Wallace dropped in a trey from the wing with two minutes left in

the frame to double the Mules up on Littlefield 14-7.

Geter capped off a Mule quarter by nailing a three and then floating down the lane in the final 45 seconds of the quarter.

Turnbow opened the second period with a 3-pointer from the corner before the Wildcats went on a 7-0 run to cut the Mule lead to three. Geter made a pair from the line before Black drove the lane to push the Mule lead back to seven.

Turnbow seemed to have no limit to his range as he lined up a three from 25 feet at the top of the key. Garrett Riley added a free throw before Littlefield went on a

5-0 in the final 90 seconds of the half. The Mules led 30-26 at the intermission.

Myles James knocked down a trey and chipped in a charity toss in the third period and Turnbow added his fourth three of the night and a pair of buckets. The Mules out scored the Wildcats 11-10 to take a 41-36 advantage into the final eight minutes.

Littlefield open the final frame with a scoring flurry and knotted the game at 43-43 but could not get past the Mules. The Mules converted eight of 13 charity tosses in the last quarter to clinch the win.

Turnbow paced the Mules with 21 points and Geter

dropped in 13. James added seven points, Black four, Wallace three, Brant Hamilton and Washington made two each and Riley chipped in one.

The Mules may have caught a glimpse of what the playoffs may be like when they met the Sweetwater Mustangs at the Rip Griffin Center on the campus of Lubbock Christian University Friday night.

The Mules had a break in their district schedule because of the five team district and dropped the Mustangs 61-59. The Mules jumped out to at 37-28 lead at the intermission and cruised in for the win.

Lady Mules take victory from Littlefield in final seconds

By Delton Wilhite
Sportswriter

The Lady Mules went to Littlefield Tuesday night in search of a win. They had dropped two games in a row with Levelland and Lubbock Cooper both crushing the Lady Mules.

Those losses appeared to have taken away some of the traditional fire that has carried the Lady Mules through tough times in the past.

The Ladycats were defending their home court and were very determined to defeat the Lady Mules after losing to them many times in the past and again in the first round of district.

The Lady Mules had executed Coach Shanna Simms and her staff's game plan to perfection when they took away the Ladycats number one weapon, Ashley Cunningham.

Cunningham made 16 in the second half but the Lady Mules had shut her out in the first half and only carried a 16-12 advantage into the second half. Cunningham got loose in the third period and the Ladycats cut the lead to 28-27 going into the final eight minutes.

Kate Lepard dropped in two 3-pointers in the final

quarter to help push the Lady Mules over the top. Leopard's second trey came with four seconds left on the clock when the ball left her hands to break a 37-37 tie and win the game 40-37.

"We ran a play designed to get the ball in Kate's (Leopard) hands for one final shot," said Coach Shanna Simms, "There was 17 seconds left on the clock when we called time out. I told the girls to drain the clock down to 10 and then start the play."

"They ran the play to perfection and Kate popped out and got the ball with four seconds on the clock. We told her in the huddle she would knock down the shot and win the game for us. She was cool and confident when we broke the huddle and did exactly what needed to be done."

"We had to have that win and Kate's shot all but clinched us a spot in the playoffs and shot the Ladycats out of the post season. This win was necessary to extend our season," concluded Simms.

The game was tied 5-5 at the end of the first period with Brandi Wood making a bucket and two from the line. Kasey Wood dropped

in a charity toss before B. Wood took a shot to the face after a defensive rebound that side lined her for the rest of the game. There was no foul called.

Chelsi Hawkins came into the game for B. Wood and made five of six charity tosses in the second period as the rough and tumble style of play began to finally catch up to the Ladycats. Leopard and Kyra Kimbrough each made a bucket and chipped in a free throw to give the Lady Mules a 16-12 advantage at the half.

"We struggled on offense," said Simms. "But we played tough defense and completely took Cunningham out of the game on the offensive end in the first half. I kept telling the girls to stay after them on defense and the shots would begin to fall."

The shots did fall in the final two periods as the Lady Mules made 12 in each period. Ashley Dickson had literally been the driving force behind pushing Cunningham out of her comfort zone.

Dickson began to score in the third frame with a lob over the defense from K. Wood and made a pair from the line after being

hammered on a shot. Kimbrough cleaned up the backside and stuck back a rebound. Cholorv made her patented move from the right block into the lane and dropped in the left handed scoop shot around Cunningham.

Lepard converted a pair from the line and hit a 15-foot baseline jumper. The Lady Mules led 28-27 going into the final eight minutes.

The Ladycats thought they smelled blood going into the final quarter and dropped in a 3-pointer and a bucket before the Lady Mules could get untracked. Littlefield led 32-28 with seven minutes left to play.

Dickson got booted off the blocks by Cunningham but took one dribble and spun and dropped in an eight-foot jumper over Cunningham to cut the lead to two points. Lepard lined up her first trey of period from the corner with three minutes left.

The Lady Mules held Littlefield scoreless for four minutes after their opening flurry. The Ladycats converted a three point play to take a 35-33 lead with 2:45 remaining to play. Dickson tied the match at 35 with a pair from the line.

Kimrough soared high over Cunningham to drop in an 8-footer. The Ladycats fired one more shot to knot the game at 37 before the Lady Mules called their time out with 17 seconds left.

Lepard paced the Lady Mules with 13 points that included the two treys in the final period. Dickson scored all eight of her points in the second half and was four of six from the line. Kimbrough added seven points,

Hawkins five, B. Wood four, Hernandez two and K. Wood chipped in one.

The Lady Mules tangled with the Lady Cubs of Brownfield in the Muleshoe Athletic and Convocation Center Tuesday night and then travel to Levelland on Feb. 3. The Lady Mules complete their regular season when they defend their home floor against the Lady Pirates of Lubbock Cooper on Feb. 10.



Lance Insurance
Competitive Rates, Variety of Leading Companies
For Home, Auto, Commercial and Crop
806-227-2466

www.drippi.com

Support the Boosters Who Support Our Teams, Schools and Community!



East of Muleshoe
on Hwy. 84
272-6701



Leal's RESTAURANT
1010 W. American Blvd.
Muleshoe, Texas
272-3294
"The Original - Since 1957"

Western Drug & Something Special Gifts
Home Owned & Committed to Service
1411 West American Blvd.
Muleshoe • 272-3106



DALE OIL CO. INC.
413 W. American Blvd.
Muleshoe • 272-5576

WESTCARD

Western "66"
607 N. 1st St.
Muleshoe • 272-4556



McDonald's of Muleshoe
1315 W. AMERICAN BLVD.
MULESHOE • 272-3333



Muleshoe Branch
202 S. 1st, Muleshoe
272-4515
Member FDIC



AGRI LIANCE
Clovis Hwy. West
Muleshoe • 272-4203
Bruce Bruns, Location Mgr.

MULESHOE ANIMAL CLINIC & MULESHOE VET SUPPLY
1430 US Hwy. 84
MULESHOE • 272-3061



Muleshoe Area Medical Center
708 S. 1st St.
Muleshoe • 272-4524

FIVE AREA TELEPHONE COOPERATIVE

302 Uvalde
Muleshoe, TX
272-5533

United Supermarkets
104 W. 9th St.
Muleshoe, Texas
272-3120



minsa
East Hwy. 84, Muleshoe
272-5545

Muleshoe Journal
201 W. Ave. C.
272-4536
www.muleshoejournal.com

LEAL'S TORTILLA FACTORY
107 Ash St. - 272-5772
Muleshoe, Texas

WE SUPPORT ALL AREA SPORTS TEAMS & COACHES!

got milk? BOEHNING DAIRY FARMS
690 CR 45, Earth
965-2997



LOWE'S MARKETPLACE
401 W. American Blvd., Muleshoe

Muleshoe Tire
107 Main Street
Muleshoe • 272-4594



MULESHOE LIVESTOCK AUCTION, INC.
PO Box 754, Muleshoe
272-4201

Irrigation Pumps & Power
West Hwy. 84
Muleshoe • 272-5597
Zimmatic



BAILEY COUNTY ELECTRIC COOPERATIVE ASSN.
305 E. Ave. B, Muleshoe
272-4504

WE SUPPORT ALL AREA SPORTS TEAMS & COACHES!



MULESHOE ALLEY INC.
2601 West American Blvd.
Muleshoe • 272-4266

Sports

JV Lady Mules defeat Littlefield in overtime

By Delton Wilhite
Sportswriter

Gabby Agundis knocked down a charity toss at the end of regulation to send the JV Lady Mules' game to overtime Tuesday night in Littlefield. The game was tied 29-29 at the end of regulation.

The Lady Mules out scored the Ladycats 11-5 in the extra period to take the contest 40-34.

The Lady Mules led 21-15 at the end of the first three periods but the Ladycats put on a big push in the final frame to catch a pass the Lady Mules. It seemed as if someone had put a lid on the Lady Mule

basket until Agundis knocked it off with the charity toss.

The Ladycats made three charity tosses in the first two minutes of the four-minute overtime. Cecelia Reyna set up just inside the arc in corner and knocked down a 16-foot jumper to cut the lead to a single point.

Agundis used her quick feet and picked off the Littlefield in bound pass after Reyna's bucket and kissed the ball off the glass to give the Lady Mules the lead for good. Agundis had fought through a foul and cashed in the charity toss for a 34-32 Lady Mule lead.

The Lady Mules had

gone to a full court man-to-man press after Littlefield had taken the lead. Amy Withrow jumped in the passing lane and picked off a Ladycat pass. She drove to hole but the ball would not go down.

Agundis followed her to the hole and put the ball back up and in. The Lady Mules refused to allow the Ladycats across the time line. Morgan Smith worked her way into the paint and Agundis sent her a bullet pass as she got open. Smith nailed the short jumper.

The Lady Mules continued to pick off passes and set up their half-court offense. Kelsey Tipps went

to work at the high post and knocked down a jumper from the elbow that sealed the deal for the Lady Mules.

Agundis had five in the overtime and 14 in the game to lead the Lady Mules. Reyna had two in the extra period for 11 in the contest and all came after the intermission. Tipps added six points, Withrow four, Smith three and Ashley Grumbles chipped in two despite an injury.

The Lady Mules took Friday night off and returned to action Tuesday night when they hosted the Lady Cubs of Brownfield. The Lady Mules travel to Levelland Feb. 3 to face the

Loboettes and return home Feb. 7 to complete their season with the Lady Pirates of Lubbock Cooper.

"Our Family Serving Your Family,"



Colonial Funeral Home
The Area's **NEWEST** and **ONLY** Home Owned and Operated Funeral Home
We honor all pre-need funeral plans from other funeral homes.
Mike and Eva Mullins
Owners/Funeral Directors
809 Baker Blvd., Dalhart, Texas (806) 647-4444
Sr. Habla Español

JV Mules drop a 'heart-breaker' to Littlefield

By Delton Wilhite
Sportswriter

The JV Mules dropped a heart breaker in Littlefield to the Wildcats 38-36 Tuesday night. The Mules trailed 20-17 at the half.

Patrick Precure and Dusty Clayton each made a trey in the third quarter but the Wildcats increased their lead by one to lead 31-27 with eight minutes to play.

The Mules made a run at the Wildcats in the final quarter with Colby Carpenter leading the way with three deuces, TJ Brantley added a bucket and Cade Smith chipped in

a charity toss.

The Mules out ran the Wildcats 9-7 but came up a little short before time ran out.

Brantley led the Mules with 11 points, Precure dropped in nine and Carpenter added six. Clayton had five, Precure three and Smith chipped in two for the Mules.

The Mules had little trouble adjusting to the free standing baskets in the Rip Griffin Center Friday night. The Mules jumped on the Sweetwater Mustangs early with a 19 point opening frame while holding the

Mustangs to six.

Carpenter set the pace in the opening frame with three buckets and Brantley added two baskets. Precure and Clayton each converted old fashion three-point plays, Adam Zamora added a deuce and Smith chipped in a charity toss.

The Mustangs came charging back in the second frame to out run the Mules 15-14. The Mules led 33-21 at the intermission.

The Mules may have stayed in the dressing room to long as Sweetwater out scored the Mules 19-9 to take a 42-40 lead into the

final quarter.

The Mules made 10 of 20 charity tosses in the final eight minutes to race past the Mustangs 22-13 to take the game 64-53.

Brantley made 11 of his 15 points in the second half to lead the Mules in scoring. Carpenter had 12 points, Smith and Precure added 10 each, and Zamora dropped in five. Clayton made four points, Elias Alvarado and Colt Ellis made three each and Zane Matthews chipped in two.

The Mules started their second round of district when the Cubs of Brownfield visited Tuesday night. They travel to Levelland Feb. 3 and return home to meet Lubbock Cooper and Littlefield to close out their season.

Freshman Lady Mules fall to Brownfield

By Delton Wilhite
Sportswriter

The freshmen Lady Mules trailed the Lady Cubs of Brownfield 19-9 at the intermission.

Cassie Steinbock caught fire from behind the arc and pulled the Lady Mules with in three in the third period. Steinbock knocked down three 3-pointers in row.

Tiffany Luna's second bucket of the third period put the Lady Mules in front briefly. The Lady Mules out scored the Cubs 15-8 in the third and trailed 27-24 going into the final frame.

The lead flip flopped back and fourth as each team scored in the last quarter but the Lady Mules came up a point short at 31-30.

Luna led the Lady Mules with 14 points, Steinbock added 11, Amelia Clemmons made three and Gabby Perez chipped in two.

The Lady Mules were in Levelland Monday night for a battle with the Loboettes. The Lady Mules close out their season at home with the Lubbock Cooper Lady Pirates on Feb. 6.

Eighth grade ladies win twice

The eight grade Lady Mules pounded the Lady Cubs of Brownfield in the opening half 22-4 and then coasted to a 31-9 victory Monday night. The Lady Cubs had no answer for the Lady Mules quickness on offense and tenacious defense that held them to single digits in the game.

Sara Johnson got the Lady Mules off to a quick start with four points in the first period and Ashley Cisneros and Marisela Casanova added two each to give the Lady Mules an 8-4 lead going into the second frame.

The Lady Mules poured in 14 in the second period with Johnson completing and old fashion three point play and added a bucket and a charity toss for six in the period. Melissa Mendoza, Brenda Rodriguez and Stephanie

Garcia each got open for a bucket and Breann Baca and Ali Eagle each chipped in a charity toss.

The Lady Mules held the Lady Cubs scoreless in the second period.

All 10 of Johnson's points came in the first half to lead the Lady Mules in scoring and Garcia added four in the second half for a total of six in the game. Rodriguez dropped in four points, Eagle, Casanova, Mendoza, Cisneros and Tessa Burris made two each and Baca chipped in one.

Seventh grade Lady Mules fall to Brownfield

The seventh grade Lady Mules jumped on the Lady Cubs of Brownfield early but the Cubs came roaring back to drop the Lady Mules 26-18 Monday night.

Sandy Mojica, Yvonne Gardea and Valerie Olivas gave the Lady Mules a 6-4 lead at the end of the opening period. The Lady Cubs out scored the Lady Mules in each of the final three periods.

Mojica, Gardea, and Olivas led the Lady Mules in scoring with four points each. Vivan Ronquillo, Tori Alvarado and Erika Rodriguez dropped in two points each for the Lady Mules.

www.CovenantHeartInstitute.org

Many people don't realize that heart disease is the leading cause of death for both men and women. Early diagnosis is the key to living a longer, healthier life. Thanks to a partnership between physicians, Muleshoe Area Medical Center and the Covenant Heart Institute, you now have the opportunity to see a leading heart specialist right here in Muleshoe.

We're committed to
the heart
of Muleshoe.

Call today to schedule an appointment at the
Cardiology Clinic
1.877.60HEART (1.877.604.3278).



Juan Kurdi, M.D.
When: Thursday, February 9
Beginning at 11 a.m.
Where: Muleshoe Area Medical Center Specialty Clinic
708 S. 1st Street

©CHS, 2006



Trust Your Friends At
DR. J.W. HALTOM
Family Denistry
To Give You A Gorgeous Smile!



Dr. J.W. Haltom, Jessica Haltom, Amber Garcia & Rhonda Griffin

TEETH WHITENING \$150⁰⁰

RECEIVE \$50 OFF ANY CROWN, BRIDGE, PARTIAL OR COMPLETE DENTURE

- Nitrous Oxide available
- Emergencies seen promptly
- Insurance and credit cards accepted

\$25 OFF COMPLETE EXAM

OFFICE HOURS: Mon.-Thurs.: 8 am-5 pm; Friday: 8 am-noon
320 E. 8th St. • Littlefield • 385-6935

Muleshoe Chamber of Commerce Business & Employee of the Month

If you've had great service from an individual or business in our community, get them recognized for their excellent customer service by nominating them for the Muleshoe Chamber of Commerce's Business or Employee of the Month award! Write down their name and a brief description of why they deserve the award (use extra paper if you need to), clip this form and mail it to the Chamber office, P.O. Box 356, or drop it off at the Chamber office, 115 E. American Blvd., Mon.-Fri., 10 am to 4 pm. The "employee" selection can be different than the "business" selection.

Employee of the Month
Reason: _____

Business of the Month
Reason: _____

You & Your Sweetheart Oughta Be in Pictures!

\$39⁹⁵ For Our **BEST** Plan

- > **1000** Anytime Minutes with **FREE** Nationwide Long Distance
- > **FREE** Unlimited Night and Weekend Minutes with **FREE** Nationwide Long Distance
- > **FREE** Unlimited Mobile-to-Mobile
- > **FREE** Carryover Minutes
- > **FREE** Loyalty Minutes

Picture Phones Starting at \$29.95!



The Motorola RAZR is Here!

NETWORK EXPANSION NEW CELL SITES ARE LOCATED AT:

- Marissa - Located on the west side of downtown.
- Ruidoso - Located on Camelot Mountain west of Ruidoso.
- Ruidoso Downs - Located on the mountain slope south of Ruidoso Downs Race Track.

Cell sites will improve roaming coverage in these cities and along Hwy. 70 and Hwy. 54 between Roswell and Alamogordo.

"A CLOSER CONNECTION"
www.plateauwireless.com
877-PLATEAU (752-8328)

PLATEAU Wireless

Race to any Plateau Wireless store to sign up! **CARRYOVER LOYALTY MINUTES**
Way To Go, Plateau!

Muleshoe Five Area Telephone Coop. 302 Uvalde (806) 272-7700	Muleshoe Connection Warehouse 117 Main St. (806) 272-5532	Frona WT Services 1010 Columbia (806) 250-5555	Frona Pancho's 611 W. 11th (806) 250-2299
--	---	--	---

Contract Term: 2 years. Early termination fees: \$200 per year, maximum of \$400. Night and Weekend hours are Monday through Thursday 7:00 PM through 6:59 AM and Friday 7:00 PM through Monday 6:59 AM. When outside the designated home area, Roaming: \$50 per minute with Free Long Distance. Additional taxes, fees, and surcharges may apply. Unused plan minutes carried over month to month. 30 minutes after one year of service, 60 minutes after three years of service and 100 minutes after five years of service. Carryover Minutes will be removed on the date of disconnect or suspension. Certain restrictions apply. Plan only available on GSM phones. Offer not available in all markets. Offer valid through 2/28/06.

Baby Showers



Rasco baby shower held

A baby shower was held honoring "soon-to-be-here," Jaxon Lance Rasco, the son of Jason and Holly Rasco.

The baby shower was held on Saturday Jan. 28, in the home of Gail and Marca Morris. A baby travel system was the hostess gift.

Special guests included Holly's sister, Heather Schmucker; her mother, Sheryl Engelking; mother-in-law, Deanna Rasco; grandmother, Marilyn Engelking; and sister-in-law, Katherine Rasco.

Hostesses were Marca

Morris, Paulette Foster, Gwen Warren, Kia Morris, Jana St. Clair, Joann McDonald, Stephanie Foster, Rayan Doshier, Claire Brown, Linda Martin, Sherri Kennedy, Sheryl Morris, Vicki Morris, Sarah Black, Roxann St. Clair, Vickie Burch, Mandi Seaton and Debbie Gallman.

Brownie mousse was served with tea and lemonade, and a table decorated with a green camouflage blanket and camouflage monkey with a floral arrangement in different shades of green.



Special guests attending included her son Jo Bob Stevenson and his wife Sheila, and daughters Annette Gaillan and Rhonda Gail Walls both of Texhoma, Okla.

MAE Foundation Report...

By Georgia Pena

The Muleshoe Area Educational Foundation met Thursday, Jan. 26, at 9:30 a.m., to discuss progress made to the Muleshoe Center Advisory Committee, the most important of which is that the foundation status of "corporation" has been officially bestowed on the organization.

This will enable the Advisory Committee to begin fund raising activities and the pursuit of grants to continue our progress by providing educational opportunities to those interested from Muleshoe and the surrounding area.

Barbara Finney, MAEF president, presided over the meeting which was held at the Muleshoe City Hall. The

total number of people in attendance was 21 and this included representatives from South Plains College.

The foundation's budget for 2006 was approved and a search for a building is underway.

The interactive television class, computer classes, and certified nurses' aides classes are being taught now.

The registered nurses aide class is set to begin in January of 2007.

The Advisory Council will be helping with such things as fund raising, seek and help write grants, search for an adequate building for offices and classes, helping to advertise available educational opportunities throughout the area.

Individuals in our neighboring communities, such as Farwell, Bovina, Friona, Lazbuddie, Springlake/Earth, and Sudan are welcome and urged to take advantage of this educational opportunity.

Senior parent meeting set

There will be a meeting for all senior parents interested in helping with Project Graduation on Feb. 8, at 5 p.m., at Muleshoe State Bank.

Vivian White reception held

On Friday, Jan. 20, friends and relatives of Vivian White came to the Muleshoe Heritage Center's old Santa Fe Depot for a going-away reception.

White has been a long-time resident of the Muleshoe

area and dedicated community volunteer, especially at the heritage center. She is moving to the Craig Methodist Retirement Community and friends and relative came to wish her well in Amarillo.

Do Prescription Drug Benefits Part D Medicare Have You Confused?



You should come by the see Delton Wilhite
Wilhite & Associates
228 Main Street, Muleshoe
"I have answers to your questions."

Happy 1st Birthday Sabastian Sergio Stiles

We Love You!

Your mom & dad
(Tommy & John Stiles)
Grandma Rosa & Grandpa Tomas Rey
And your aunts & uncles

February 6, 2006

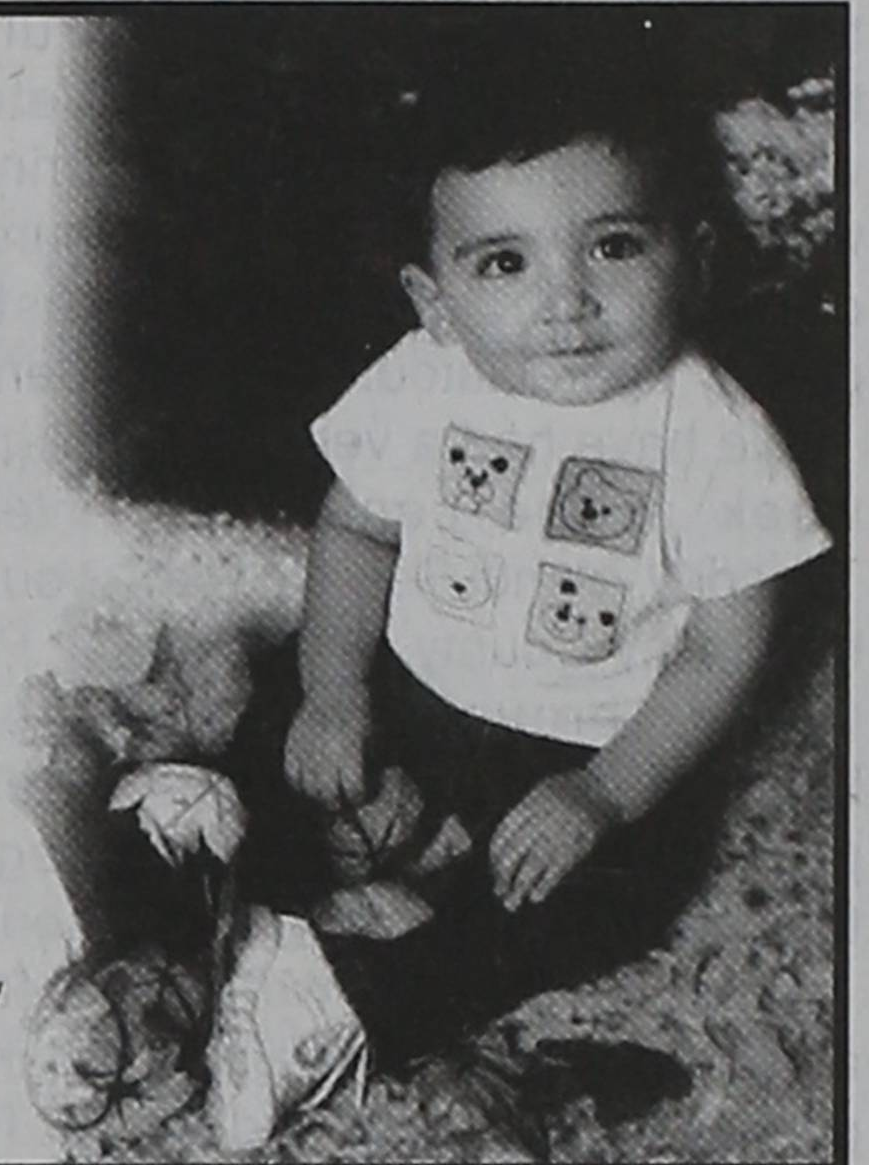

NCRS' EQIP deadline is Feb. 17

The deadline for the USDA-Natural Resources Conservation Service to accept applications for 2006 Environmental Quality Incentives Program funding is Feb. 17.

Applications for EQIP funds received on or before Feb. 17 will be ranked and funded from the initial allocation to Bailey County. Last year EQIP funding in Bailey County totaled \$535,904.

Farmers and ranchers can apply for Farm Bill conservation programs through the USDA-NRCS to make sound a decision regarding conservation practices before planting season begins.

Eligible producers may apply for cost share assistance on conservation practices that will address the identified resource concern recognized by the Local Work Group. Practices are implemented through EQIP offering cost share assistance to agricultural producers to implement on-farm conservation practices. The NRCS determines eligible land and eligible conservation practices.

EQIP was established to assist landowners with applying conservation plans to treat major resource issues. In Bailey County, the LWG chose water quantity, and soil erosion as the highest concern. Eligible conservation practices include Range Planting, Pasture Planting, Conservation Tillage, Conservation Cover, Nutrient Management, Brush Management, Livestock Water Wells, Livestock pipelines, Livestock Watering Facility, Pumping plant, Prescribed Grazing, Fence, Terraces, Buffers (Contour Buffer strips, Windbreak/Shelterbelt Establishment,

Field Border), Irrigation Water Management, Pivot Conversions, Irrigation Pipelines, Irrigation Sprinklers, and Micro Irrigation System.

Also, the LWG set the priority for the state concern of Ground and Surface water; these are the same practices as water quantity under County Based Funds, but with a separate set of funds just for irrigation practices. Also, producers are eligible to apply for the state concern of Invasive species-Salt cedar, which consists of chemical or mechanical control of salt

cedar. Cost share rates are 50 percent for all practices under County Based and Ground and Surface Water funds, and the cost share rate for Salt Cedar control is 75 percent.

For Limited resource Farmers and Ranchers, the cost share rate is 90 percent.

Those interested in signing an EQIP application should visit the USDA Service Center office in Muleshoe at 105 E Ave D or call (806)272-5124, ext. 3, or access the information on the Texas NRCS website at www.tx.nrcs.usda.gov.

You Are Invited To The

Levelland Rotary Club Annual Chili Supper

Friday, Feb. 3 at 5:30 - 7:30 p.m.
Levelland High School Commons
During the
Levelland Lobo vs Muleshoe Mules Basketball Game

Admission \$4.00
(Preschool Children Admitted Free!)

We're In The Field With You.

So when you need us, we'll be there.

Farm & Ranch Loans at Competitive Rates
Land Loans • Production Loans • Equipment Loans
Cattle Loans • Rural Housing Loans

Also, Ask About Our

Cash Management Program • Equipment Leasing Program
Credit Life Insurance • Crop Insurance • Recreation Loans
Young and Beginning Farmer Program

We Proudly Support Agriculture!

FIRST AG CREDIT
FARM CREDIT SERVICES

www.agmoney.com

Timely credit, personally delivered.

A burn ban is in effect in Bailey County

"10 Dealerships.
10 Denials.
1 Simple Solution."

"3 Years.
36 Payments.
1 Fresh Start."

Bad Credit? Need a Car?

Ask about our
Guaranteed Credit Approval
with a Future Trade Guarantee

BIG VALLEY

Available at all three Big Valley locations.
Big Valley - Portales, Big Valley - Clovis and M Pyre Motors - Muleshoe
1115 N Chicago 505-356-8581 1504 Mabry Dr. 505-762-3300 1112 W American Blvd 806-272-7777

Classifieds

Call 272-4536 to advertise!

Deadline 5 p.m. Friday

PUBLIC NOTICE

PUBLISHER'S NOTICE

All real estate advertising in this newspaper is subject to the Fair Housing Act which makes it illegal to advertise "any preference, limitation or discrimination based on race, color, religion, sex, handicap, familial status or national origin, or an intention, to make any such preference, limitation or discrimination." Familial status includes children under the age of 18 living with parents or legal custodians, pregnant women and people securing custody of children under 18.

This newspaper will not knowingly accept any advertising for real estate which is in violation of the law. Our readers are hereby informed that all dwellings advertised in this newspaper are available on an equal opportunity basis. To complain of discrimination, call HUD toll-free at 1-800-669-9777. The toll-free telephone number for the hearing impaired is 1-800-927-9275.



LEGAL NOTICE

CITATION BY PUBLICATION-TRC 109 & 114

Cause No. 8193
THE STATE OF TEXAS: IN THE INTEREST OF JOHNNY MARTENS, A CHILD IN THE 287th DISTRICT COURT OF BAILEY COUNTY, TEXAS TO: MARGARETHA FREISEN Defendant-GREETING NOTICE TO DEFENDANT: **You have been sued. You may employ an attorney. If you or your attorney do not file a written answer with the clerk who issued this citation by 10:00 am on the Monday next following the expiration of 42 days after the date this citation was issued, a default judgement may be taken against you.** You are hereby commanded to appear by

filing a written answer to the Plaintiff's Petition at or before 10:00 o'clock A.M. on the Monday next after the expiration of 42 days after the date of issuance of this citation the same being Monday, March 6, 2006 before the Honorable District Court of Bailey County, at the Courthouse in said County in Muleshoe, Texas. Said Plaintiff's Petition was filed in said court on the 16th day of January 2006 in the above entitled cause.

A brief statement of the nature of this suit is as follows, to-wit: Parent-Child Relationship as is more fully shown by Plaintiff's Petition on file in this suit. Order setting hearing for temporary orders is January 30, 2006 at 1:30 p.m. Issued and given under my hand and seal of said Court of Muleshoe, Texas this 16th day of January 2006. Attorney for Plaintiff or Plaintiff: R.C. Hoelscher P.O. Box 1775 - 304 W. 3rd St. Hereford, TX 79045 Clerk of the Court: Elaine Parker Bailey County, Texas By /s/ Becky Espinoza Deputy

Published in the Muleshoe Journal on January 19 and 26, 2006 and February 2 and 9, 2006.

LEGAL NOTICE

CAUSE NO. 2415 ESTATE OF ELIAS NOE ANZALDUA, DECEASED. IN THE COURT OF BAILEY COUNTY, TEXAS.

NOTICE TO CREDITORS

Notice is hereby given that Original Letters of Testamentary for the Estate of ELIAS NOE ANZALDUA were issued on January 23, 2006, in Cause No. 2415 pending in the County Court of Bailey County, Texas, to ALFREDO NOE ANZALDUA. The residence of ALFREDO NOE ANZALDUA is in Bailey County, Texas, and the address of such individual is: ALFREDO NOE ANZALDUA, c/o RATLIFF & WELLS, P.O. Box 888, Littlefield, Lamb County, Texas 79339. All persons having claims against this Estate which is currently being administered are required to present them within the time and manner prescribed by law. DATED this 25th day of January, 2006. RATLIFF & WELLS, P.O. Box 888, Littlefield, Texas 79339, Telephone: (806) 385-3302. Telecopier: (806) 385-4518. BY: RUSH S. WELLS, State Bar No. 21158500. *Published in the Muleshoe Journal on February 2, 2006.*

FREE FISH

FREE FISH for pond and lake stocking. 10 million larger size fish - 10", 12", 14" and 16" size fish available. Free delivery tool. Anywhere in the USA! ONE WEEK ONLY. If you have a pond or lake, we have the fish and we'll deliver! Due to a late summer spawn in 2004, we are stuck with more large fish than we can keep. This is a once-in-a-lifetime opportunity for you to stock your ponds and lakes. OUR LOSS IS YOUR GAIN!! HELP US AND HELP YOURSELF TOO!!! Let us turn your pond or lake into a trophy fishing hole!!! Now is the perfect time to stock for early spring. Stock now and be catching one-to-two pound fish in 60-90 days! You may pick and choose from Channel Catfish, Large Mouth Black Bass, Black Crappie, Hybrid Bluegill, Coppernose Bluegill, Redear, Grass Carp or 30 other species of fish!! NO LIMIT - and remember, all fish are delivered direct to your pond or lake and guaranteed to live, thrive and reproduce. Tell all your friends and neighbors about this great offer. CALL TODAY!! THE Arkansas Fish Hatchery. Phone answered 24 hours daily! 1-501-538-12611

Sales!!

The Muleshoe Journal has immediate openings for 2 sales positions, both with potential for earning the right candidate big money.

Inside Sales — This position requires the candidate to have a pleasant telephone demeanor and strong organizational skills. Limited travel will be required.

Outside Sales — This position requires reliable transportation and travel to surrounding towns (in Parmer/Lamb/Curry/Roosevelt counties).

Both sales positions offer salary plus commission and flexible hours. Also, paid mileage and some benefits. Sales experience is helpful, but not required. Apply in person at 201 W. Ave. C, Muleshoe, during office hours Mon.-Fri., 8-5.

ACCOUNTS PAYABLE - PAYROLL CLERK

Parmer County Community Hospital is seeking candidates for the position noted above. Requires basic computer knowledge and skills, experience in AP and/or payroll processing, and dependable, professional work history. FT, M-F, some Saturdays, hours may vary by shift. Competitive wage and benefit package. To schedule interview, send resume to: PCCH, Administration, 1307 Cleveland St., Friona, Texas 79035.

Two (2) full-time positions open at The Donut Hole. Call 272-3668 to inquire or come by 1106 W. American Blvd., Muleshoe, to apply.

The Muleshoe Journal classifieds are now on-line! Get more BANG for your buck by advertising in the Journal! Call 272-4536 and ask for Leah. A 1 inch ad is just \$5 and thanks to the Web, that 1 inch ad will reach 1000s of people!

Experienced Feed Truck Driver needed at Dimmitt Feed Yard. Please come by to talk to Monte Cochran (806) 647-2106.

Full-time tractor operator needed. Only those highly skilled in cultivating need apply. References required. Call Jimmy Wedel at 272-5901.

Experienced cowboy needed at Dimmitt Feed Yard. Must have own horses and tack. Come by to see Scotty Edwards (806) 647-2106.

Job openings at Wilson Drilling Co. in Muleshoe. Apply in person at 2900 W. American Blvd. or call 272-5521.

Associates of Pre-Paid Legal Services is looking for PT sales representatives. Contact D.J. Dominguez after 5 p.m. for info. 806-272-6814.

Experienced yard personnel needed at Dimmitt Feed Yard to do repairs. Please come by and talk to Monte Cochran (806) 647-2106.

HELP WANTED

Immediate opening for a full-time or part-time OB registered nurse. Must be able to work PM shifts. We offer competitive wage and a great benefit package. For more information contact The Human Resource Dept. @ Hereford Regional Medical Center 801 East 3rd Hereford, TX 79045. (806)349-9210 or e-mail resume to belinda.ramirez@cohs.net.

Production position available. Now accepting applications for production position at Hi-Pro Feeds. Company insurance, 401K, paid holidays. Must pass drug screen. Apply in person at Hi-Pro Feeds in Friona.

Park View Nursing Care Center, Muleshoe, is accepting applications for a part-time Social Worker. Contact Paul Chaisson at 806/272-7578.

Legacy of Love Hospice is seeking an experienced CNA for hospice care. Prefer bilingual. Please call Wiley at 806-385-9329 or TF 866-645-4228 for more info.

The Muleshoe Journal is seeking a graphic artist/ad designer. This person should be a creative individual who pays attention to detail, has the ability to work on his/her own, is MAC literate and well organized. Must be able to work at a fast pace and under deadline. Apply in person at the Muleshoe Journal, 201 W. Ave. C, during business hours, M-F 8-5.

Licensed MLT/MT — Muleshoe Area Medical Center has a part-time position available with occasional call back, one or two weekends per month. Please contact Barbra at 806-272-4524 ext. 177, M-F, 8-5 to schedule an appointment.

Newspaper Carrier needed in MULESHOE for the Lubbock Avalanche Journal. Supplement your income. Must have dependable transportation. Call Henry Joe Holland at 1-800-692-4021 Ext. 8767.

Hereford Care Center needs LVNs and CNAs. Please call Lanet at 806-364-7113 or apply at 231 Kingwood, Hereford, TX 79045. We are an equal opportunity employer.

LAWN SERVICES

FRIESEN LAWN SERVICE
925-6789
Cell: 806-470-0406

BUY IT, SELL IT OR TRADE IT RIGHT HERE... IN THE CLASSIFIEDS!

REAL ESTATE

KELLER WILLIAMS REALTY

Richland Hills, 1713 W. Ave. I — Beautiful 2-story home with unique open concept, large rooms, storage, covered patio, hot tub/spa and circular drive. Great for entertaining. REDUCED \$220,000.
Farm — 140 CR 235 — 320 acres with 2 houses, several outbuildings. Main house beautifully updated. 2 Valley 8-tower sprinklers, 7 wells all tied together. Will not divide. \$650,000.
Farm — 320 CR 35 - 160 acres. This farm is located in a prime area for a dairy. It has a Zimmatic sprinkler packaged for 700 gal/min. \$325,000.
Commercial — 924 W. Ave. F - Prime location in Muleshoe, off Main thru way. \$90,000.
Farm — CR 164, Jayton, TX. 550 acres. This property is located in the heart of a great hunting area. Deer, quail, dove, turkey and wild hogs are abundant. \$415,000.

MIKE CLEAVINGER
KELLER WILLIAMS REALTY
OFFICE PHONE: (806) 771-7710
AGENT PHONE: (806) 239-5139

3 BR/2-1/2 BA/2 CAR GAR — Brick home, 604 4th St., Earth, TX. Well kept home boasting great floor plan w/ roomy kitchen, cozy den, workshop and cement storm cellar. Only 1 block from pool.

3 BR/2-1/2 BA/2 CAR GAR — Brick home, approx. 1920' sq. ft. living area, located 1 block from school in Sudan on Hwy. 303. Well kept home, awesome kitchen and nice neighborhood. PRICE REDUCED!!!

3 BR/2 BA/2 CAR GARAGE — 610 Wilson, Sudan. Brick home on corner lot, located 2 blocks from Sudan schools. Sprinkler system, hardwood flooring, recently remodeled bathroom, building in back, perfect for workshop or a home business. Owner is Texas Realtor.

REAL ESTATE

Vic Coker Land Co. Agricultural Real Estate

- Bailey County** — West of Muleshoe on 1760. 315 acres, 3 wells, 1 towable sprinkler. Fenced. Large Quonset barn.
- Bailey County** — 354 acres in Baileyboro area; 250 acres of non-irrigated farmland; 100 acres of native grass.
- Lamb County** — 1000+ acres northwest of Littlefield. 9 pivot sprinklers, 13 wells. Good livestock pens. Excellent soil for peanuts and potatoes.
- Bailey County** — 1340 acres. 4 big sprinklers, 2 regular sprinklers, barn and other improvements.
- Parmer-Bailey County** — 152 acres, very good water, 1 well, center pivot, on pavement.
- Bailey County** — 317 acres, 2 sprinklers, good water. Lots of improvements.
- Lamb County** — Southeast of Amherst 922 acres, 310 acres of alfalfa. 5 center pivots, 42 acres of drip irrigation.
- Lamb County** — Pleasant Valley area-315 acres, 5 wells, 2 pivots, very clean, on pavement.
- Lamb County** — Pleasant Valley- 3 bedroom, 2 bath brick home on 5 acres, on pavement. Barn and other outbuildings.
- Bailey County** — 240 acres, 2 sprinklers. House, barn and other improvements.
- Country Home South of Muleshoe** — 2 bedroom, 1 1/2 bath, 2 car garage, on pavement, barn and other outbuildings. All on approximately 3 acres.
- Parmer County** — 200 acres most of Friona on Draw. 3 electric wells, good water, equipped for pivot.

316 Main Street • Muleshoe, Texas
Office: 806-272-3100 Home: 806-965-2468
Website: www.vicoland.com

REAL ESTATE

Byrd Realty
Ronald Byrd
Licensed Broker
Crista Bass
228 Main Street, Muleshoe, Texas
www.byrdrealestate.net

- New Listing** - Nice 4 bedroom, 1 3/4 bath brick home, built-ins, fireplace, ref. air, central heat, sprinkler system, fenced back yard, 2 car garage, all on corner lot.
- New Listing** - Nice country 2 bedroom, 1 3/4 bath brick home, built-ins, ref. air, central heat, sunroom, lg. utility room, 2 car garage, sprinkler system, fenced back yard, 2 metal barns, all on approx. 3 to 4 acres.
- New Listing** - Extremely nice 3 bedroom, 1 3/4 bath brick home. Newly remodeled kitchen & bathrooms. New appliances, fireplace, office, storage, 2 car garage, fenced back yard & front sprinkler system + more.
- 3 bedroom, 2 bath brick home**, built-ins, ref. air, central heat, single car garage, 2 carport, workshop, deck and fenced back yard.
- In Country on Highway** - Approx. 2100 sq. ft. Nice 3 bedroom, 2 bath brick home, built-ins, large utility, 800 sq. ft. of master bedroom and bath with garden Jacuzzi tub, spacious closets, 2 fireplaces, large wooden deck with hot tub and pond, shop, outbuildings, 160 acres of dryland grass, great for cattle plus a lot more! Call for more details!!
- New Listing** - Nice spacious 3 bedroom, 2 bath home, built-ins, large bedroom, central heat, great closet space, fenced back yard, shop, 2 car carport. All on corner lot near high school!
- 320 acres** - Northeast of Lazbuddie, 2 circular sprinklers, 4 irrigation wells. Good fields. Lays well. Call for more details.
- 640 acres** - Northeast of Lazbuddie, 4 circular sprinklers, 5 irrigation wells. Good fields. Lays well. Call for more details.
- 640 acres** - Parmer/Castro Co. One of the flattest sections in the 2 counties. Small set of cattle pens, 5 wells, 1 submersible. Lots of depreciable assets.
- 336 acres** - Parmer/Castro Co. 4 circular sprinklers, 2 wells, 2 submersible wells. Lays excellent.
- 640 acres** - Parmer/Castro Co. 4 circular sprinklers, good water, large metal shop, 2 carport, all set of cattle pens. Lots of depreciable.
- Commercial lot. Excellent location** - American Blvd. 125 x 140.
- 168 acres in Muleshoe** - Call for more details.
- Thinking about building?** Take a look at this house first. For half the cost of new construction, you can own this beautiful, spacious 4BR, 3-1/2 bath, brick home, approx. 5,000 sq. ft., built-ins, ref. air, central heat, 2 living areas, dining room, lg. utility, 2 fireplaces, office, lg. closets, lots of storage, sprinkler system, 2 car garage, nice fenced back yard, plus a lot more, all on a corner lot.

Need House Listings? Have Buyers? Give us a call!
Office: (806) 272-5380 Toll Free 1-888-999-3846

Lutrick REAL ESTATE

Monty Edwards, Realtor Associate
806-786-5426 or 806-687-7355

- Earth** - 5 W & 2 1/2 N to SE corner. 1/4 sec. CRP, 3 wells and barn, \$80,000.
- Irrigated farms** — Plains, Earth, Brownfield, Levelland, Halfway and Sundown.
- Amherst** — 5/2/2 on 2 acres, \$61,000.
- Whitharral** — 3 1/2 S, New 3-2 Redi-Built, 4.5 A \$72,000 also 3-2 to move \$60,000.

FARRAR & ASSOCIATES
806-894-7099

MULESHOE NEEDS A STATE-OF-THE-ART VEGETABLE SHED, let's syndicate this one farmers, businessmen, etc. - 21.39 acres +/-, over 29,000 sq. ft. Warehouse/Packing Facility with Corp. Offices, approx. 7,200 sq. ft. cold storage, 12 loading docks, truck wash, wells, migrant housing. Prime location on Hwy. 84.
LITTLEFIELD, TX - 6 large steel barns in excellent condition, large office and truck scale.
PERMITTED FOR 5000 HEAD (3600 milking) - 640 acres fully developed with irr. wells & sprinklers on pavement.
PARMER CO. - Hwy. 145, 480 acres on pvmnt. with three circles, additional 1/4 in Bailey Co. Texas also.
COCHRAN/LEA COUNTIES - 3,500 acres with wells and sprinklers, pavement, nice place!
CHECK OUR WEBSITE for data and pictures of many farms, ranches, feedyards, dairies and choice dairy locations with permits and acreages with homes.
www.scotlandcompany.com
Ben G. Scott — Broker 800/933-9698 day/eve

Nieman Realty

116 E. Ave. C • George Nieman, Broker • 272-5285 or 272-5286
CHECK OUR LISTING INFO., PHOTOS, ETC. ON-LINE AT WWW.NIEMANREALTY.COM
HAVE BUYERS! NEED HOME AND LAND LISTINGS!!

RICHLAND HILLS — PARKRIDGE AREA
• VERY NICE 3-2-2 Brick home, Cent. A&H, built-ins, FP, 5 fans, auto. spkfr., stor. bldg., fenced yd., approx. 1760' lv. area, abundant closet & storage!! \$95K!!

LENAU - COUNTRY CLUB AREA
• 2-1-2 carport Home, floor furn, heat, win. evap. air, stor. bldg., fenced yd. MORE!! \$33.5 K!! L-1e
• 3-2-1 Home, floor & wall furn, heat, win. air, built-ins, FP, fans, 1424' lv. area, cov. patio, fenced yd.!! \$49.5K!! L-2
• 2-1 Home, floor furnace heat, win. evap. air, fenced yd., stor. bldg.!! \$19.9K!!

HIGH SCHOOL AREA
• 2-2 Bdrm., 1 bath units & 1-1 Bdrm., 1 bath unit, Cent. Elec. Heat Pumps, appliances, furniture, fenced!! GOOD RENTAL PROPERTY!! \$85K!!

COMMERCIAL
• GOOD INCOME PROPERTY!! - 2-4 unit, 1-8 unit, and 1-2 unit apartments!! CALL FOR DETAILS!!
• 413' Frontage on S. Hwy. 214, 24' x 50' shop, 24' x 30' office, chainlink fence!! \$21K!!
• 4.2 acre tract at edge of town, 40' x 60' metal insulated bldg., 2 other sheettin bldgs., chainlink fenced area, numerous uses!! \$59K!!
• Approx. 1274' Building, 75' x 140' lot, U.S. Hwy. 84!! \$35K!!

• Approx. 40' x 90' Metal Bldg. on 50' x 140' lot!! \$19,500!!

RURAL
• 1968.9 Acres with 1667.6 acres in CRP and approximately 301.3 acres in native pasture!! \$290.00 per acre!!
• NEEDMORE - NICE 3-2-2 Brick home on Hwy. 214, 1.14 acres, Cent. A&H, built-ins, FP, fans, stor. bldg., horse pen. MORE!!! PRICE REDUCED \$74.9K!!
• NEEDMORE - 3-1.5 Home on 2.5 acres, Cent. heat, evap. air, metal siding, 1920' barn, 320' shed bldg., & 304' shed. MORE!! \$32.5K!!
• SUDAN - NICE 3-2.5-2 Brick Home, Cent. A&H, built-ins, FP, 3200' lv. area, cov. patio, 2 stor. bldgs. MORE!! \$95K!!
• SUDAN - NICE 2-1-2 carport Home, Cent. A&H (Heat Pump), built-ins, fans, thermal win. & doors, fenced yd. stor. bldg.!! MORE!! \$40K!!
• VERY NICE 3-2.5-2 Home on 3.67 acres, 1271 Hwy. 214 S., cent. A&H, built-ins, FP, fenced yd., nicely landscaped, 2900+ lv. area, 680' + additional area stor., gazebo, barns, MORE!! \$129K!!
• LAZBUDDIE AREA — 3-2-2 Home, Cent. A&H, built-ins, FP, deck, hot tub, cellar, stor. bldgs., on 2 acre tract!! \$95K!! Additional 156 acre farm w/circle sprinkler, 3-20 hp. sub. wells!! \$495 per acre!!

Jennyslipper News



2006 OFFICERS — ELAINE PARKER, DIANNE THORNTON, JOY WILLIAMS AND BRENDA TAPLEY

Jennyslippers install 2006 officers

The Jennyslippers, Women Associates of the Muleshoe Chamber of Commerce & Agriculture, held its annual installation banquet at the 16th & Ave. D Church of Christ on Monday Jan. 23. The year 2006 marks the silver anniversary of the organization.

The members enjoyed the pleasant atmosphere and the cheery fire in the fireplace. The tables were centered with pink roses. Each table also held a clock with wings and the inscription, "Time Flies." Tables were set up with scrapbooks and picture albums of the clubs activities from the past 25 years and all enjoyed seeing "the way we were."

Easter egg hunts, walkathons to buy fireworks, bicycle parades, floats in every parade, entertaining and feeding visiting dignitaries, district chamber meetings and many other activities filled the pages — and many pictures of really young-looking Jennyslippers.

The invocation was given by Brenda Tapley and a delicious pot-luck meal followed.

The Pledge of Allegiance to the American flag was led by Jessica Thornton. A welcome was extended by club president Elaine Parker to all guests, members and families. Johnny and Patty Banks were recognized and Patty was welcomed as a new Jennyslipper member.

Rob Tapley, a member of the chamber board of directors, commended the group for its dedication to the community. He also brought an update on the chamber.

Rob and Brenda Tapley were given a certificate of appreciation for their hard work in the kitchen renovation of the Girl Scout Hut. A matching grant of \$500 was received from Rural Conservation and

Development. The Jennyslippers provided \$1,000 to complete the renovation and the Tapleys installed the new cabinets. The Tapleys also kept the Mule-Putt in beautiful condition last summer, spearheaded the building of floats and other contributions.

Recognition and appreciation was expressed by club president Parker for the retiring officers as each received a plaque for her past years service. Retiring were Alene Bryant as vice president, Bobbie Harrison as treasurer and Nelda Merriott, secretary, who assumed the position when Joy Williams was unable to complete the duties due to illness in her family.

Donna Kirk was the installing official for the incoming officers. Each received a gift and an explanation of the duties of their office. Elaine Parker received a round of applause for accepting a second term of office as president. Dianne Thornton accepted the duties of vice-president, Joy Williams as secretary and Brenda Tapley as treasurer. Donna reminded the members of the responsibility of membership and the fun of helping with our projects.

Parker thanked the Jennyslippers for five years of operating the Mule-putt Golf Course. A summer of fun-filled golfing is expected. In early summer the Jennyslippers plan a special 25th anniversary party at the Mule-putt Golf Course with all of Muleshoe invited.

The president also invited all women of Muleshoe to become a Jennyslipper. The Jennyslippers meet at noon at the Girl Scout Hut on the second and fourth Tuesday of each month. Ruby Green prepares a wonderful lunch every meeting day.

Nelda Merriott pronounced the benediction.



Chamber Business of the Month

The Muleshoe Chamber of Commerce & Agriculture recently selected Ronnie Holt Insurance as the February Business of the Month.

Pictured above, Susan Wheeler receives the award from the 2006 chamber president, Tadd Young.

Also pictured, on Wheeler's left, are chamber board of director members Adena Johnson and Todd Shipman; and to the right of Young, chamber manager Amy Young, and board members Rob Tapley and Steven Davidson.

Hospital Report

The Muleshoe Area Medical Center has released the following list of admissions:

Jan. 17 — Murpha Street and Flora Magness.

Jan. 18 — Fidel Mendoza.

Jan. 19 — Alfonso Jaramillo.

Jan. 20 — Virgil Tritsch.

Jan. 22 — Milfred Ratliff.

Jan. 23 — J.B. Beall, Hannah Chabot, Damian Garcia and Gerardo Gomez.

NEED DOCUMENTS SHREDDED?

There's a local dropoff for EZ Shred at Wilhite & Associates (Moore Crop Insurance Agency LLP) 228 Main Street 806-272-7680 25¢ per pound Monday-Friday 8:30-noon; 1-4:30 p.m.

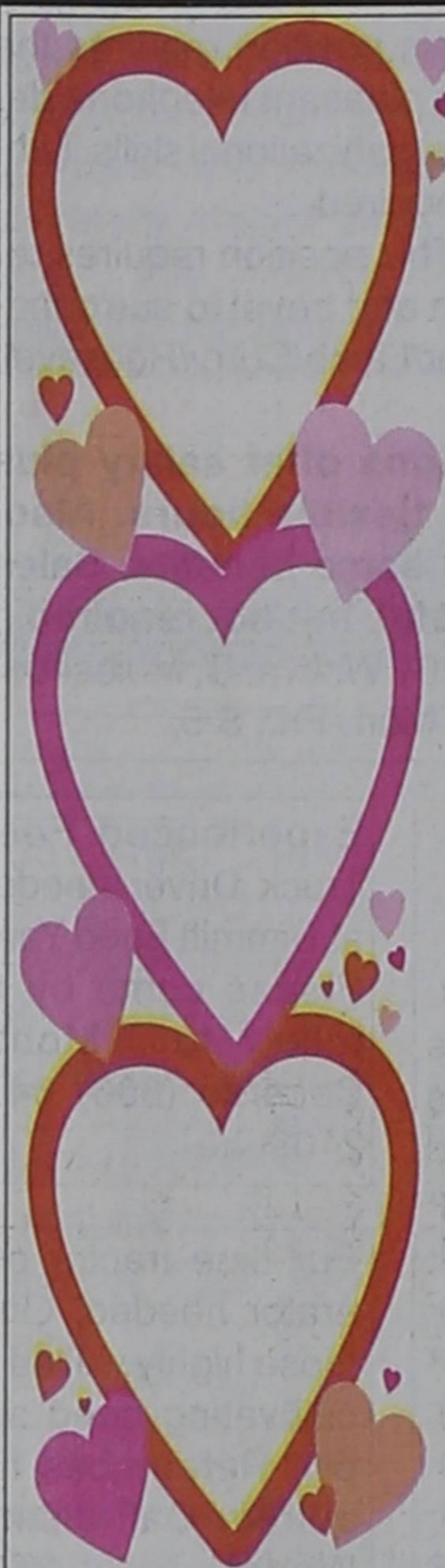

It's **Braggin' Time!**

Here's your chance to brag on

YOUR Sweetheart, child or grandchild!

Bring us a photo of your sweetheart, child or grandchild (we will return the photo on the spot) and we'll place it in a special display frame with your loved one's name and yours and a message starting at a \$12.50 fee. Please get your Valentine's picture and information to the Muleshoe Journal on or before Friday, Feb. 3, to be included on the Braggin' Page. For more information, call the Muleshoe Journal office at 272-4536.



Audray Perkins You are loved...from HillbillyBob



Hurry! Deadline is FRIDAY, FEB. 3th.

Calvary Baptist Church Youth Fundraiser
With YOUR Message!
TRUE LOVE KISSES
To Order, Call 272-4012 or 272-4071

9" Valentine Cookie	----- \$5
9" Sugar Free Cookie	----- \$7
Valentine Cookie Bouquet	----- \$8
Sugar Free Cookie Bouquet	----- \$10
(3 - 3 1/2" cookies in glass vase. Additional cookies \$2 each)	
Small Heart Cake	----- \$3
(German Chocolate or White)	

TIRE COUNTRY
101 First Street, Farwell 806/481-9613
Call Randall Gilbert for 24-hr. Service
February's Sweetheart Special
Rotate & Balance Oil Change (Gas Engine) Two-Wheel Alignment **\$59.95**
(Normal Value \$99.95)

VISION FURNITURE & APPLIANCE
2104 West American Blvd., Muleshoe
OPENING SOON! FEB. 15-17

FREE DELIVERY **IN STORE FINANCING**

VISION FURNITURE & APPLIANCE
DOWNTOWN LITTLEFIELD 385-5959
DOWNTOWN LEVELLAND 894-8086

OPENING SOON! Hwy. 84 Muleshoe 2104 W. American Blvd. 806-272-4217
NOW OPEN!! Downtown Littlefield 424 Phelps Ave. 806-385-5959
NOW OPEN!! Downtown Levelland 720 Austin St. 806-894-8086

VISA MasterCard Discover NetVUE
In Store Credit Hours: Monday-Saturday 9:30-5:30
ANTIQUES & FINE THINGS IS STILL HERE!