

Society News

PAT JOHNSON--SOCIETY EDITOR

Phone-272-4536



SHOWS DEMONSTRATIONS—Cecile Foster, Sudan, presented a demonstration at Wednesday morning's meeting of the Muleshoe Art Association. Blanche Lenderson looks on.

Cecile Foster Speaks to Art Club Members

Eighteen members of the Muleshoe Art Association discussed regarding a Spring Area Show to be held in April at the club's meeting Wednesday at 9:30 a.m., in the community room of the Muleshoe State Bank building. Four guests, students of Blanche Lenderson's art class, Sera Stevens, Ann Little, Fern Gilbreath and Edna

Earle Cooper, attended the meeting.

Cecile Foster, Sudan, demonstrated enameling. Several finished pieces were shown and 3 pieces fired during demonstration. Mrs. Foster has some of her work hanging in the Art Loft.

Blanche Lenderson presided over the business session of the meeting in the absence of the president and the vice-president.

Refreshments were served by hostesses Clara Mounts and See FOSTER on Page 3

Creativity, Topic For DKG Meeting

The Epsilon Delta Chapter of the Delta Kappa Gamma Society met Saturday at 10 a.m. in the Methodist Fellowship Hall, Amherst, for a coffee.

The program "Creativity in Our Chapter" was given by Mrs. A. D. Ward, Mrs. Frank Cummings, and Mrs. Addie L. Abernathy, Littlefield teachers. The many talents, hobbies, and interests of the members were revealed by the panel.

Mrs. E. W. Johnson, presided in the Executive Board Meeting and during the regular business session. The members voted to give two dollars per capita for scholarships which will be approximately ninety dollars. New Delta Kappa Gamma constitutions and Handbooks are to be ordered for all the active and associate members of the society. Mrs. Ruth Holiday of Olton led the group in singing three songs.

Amherst members, Mrs. Ray Blessing, Mrs. Willis Hedges and Mrs. Howard Cummings, were hostesses. Muleshoe members attending were Mrs. G. A. Beddingfield, Mrs. Joe Costen, Mrs. E. W. Johnson, Mrs. John Miller, Mrs. Jack Obenhaus, Mrs. John Watson, Mrs. Wilson Witherspoon, and Mrs. Hattie Boling.

The next meeting will be a Brunch, March 4 at the XIT Room, Security State Bank, Littlefield.

Members of the Pleasant Valley Social Club will host their husbands with a Valentine supper Feb. 14 at 7:30 p.m. at the Community building.



SHOWS CANDY—Darlene Henry, chairman of the Valentine Box of candy give-away, is pictured here with the \$5 box of candy and the \$20 enclosed. Contributions are being taken by any number of the Jaycee-ettes.

Jaycee-ettes Take Donations On Valentine Box of Candy

Members of the Jaycee-ettes are taking 50 cent donations on their Valentine box of candy which will be given away

following a drawing at Lindsey's Jewelry Feb. 14 at 2 p.m. The \$5 box of candy contains a \$20 bill on top.

Money made from the event will be used to help send the Jaycees to their convention.

Darlene Henry, member of the Jaycee-ettes, is chairman of the event.

Contact any member of the Muleshoe Jaycee-ettes for a donation. The box may be seen at Lindsey's Jewelry Store.

Hi, World



CONGRATULATIONS TO

Mr. and Mrs. Jusus S. Solis on the birth of a baby boy born in the West Plains Hospital Feb. 2 at 12:35 a.m. and weighed 8-4.

Mr. and Mrs. Daniel Rojas on the birth of a baby boy born in the West Plains Hospital at 4:52 Feb. 4 and weighed 7-2. The baby was named Daniel.

Members of the Progressive Homes Club will meet in the home of Mrs. Leon Lewis Thursday at 2:30 p.m. according to the president, Mrs. Vera Engelking.

Refreshments of a casserole with relished and cherry tarts with whipped cream were served those attending.

Linda Adcock, Jody Mills Set Feb. Date

Mr. and Mrs. W. M. Adcock, Pampa, announce the engagement and approaching marriage of their daughter, Linda Sue, to Jody Mills, son of Mr. and Mrs. L. J. Mills, Muleshoe. The wedding will be solemnized in the Pampa Church of Christ Feb. 10 at 7 p.m. A reception will follow at 413 N. Wells in Pampa.

The bride-elect is a 1966 graduate of Pampa High School and the prospective groom is a 1966 graduate of Muleshoe High School and a freshman at West Texas State in Canyon. The couple will make their home in Canyon where the prospective groom plans to continue his education.

CLUB NEWS

Baker's Five met Jan. 31 in the home of the leader, Mrs. J.E. Wilhite with members preparing breads. Present for the meeting were Kathy Pena, Tani Murrah, Andrea Hicks, Charrolette Wedel, Linda Mason and Barbara Wilhite.

Feb. 4 the girls met in their leader's home when they prepared a full meal. The menu consisted of fried and oven baked chicken, English peas, creamed potatoes, lettuce and tomato salad, fruit cup, brown and serve rolls and jello. Mrs. Wilhite reviewed members on setting a table.

Mrs. Jim Reese Gives Book Review At Meet

Mrs. Jim Reese, guest speaker, brought a book review on "I Only Have 2 Hands and I'm Busy Ringing Them," at Thursday night's meeting of the Friendship Club which met in the home of Mrs. Joe Damron at 7 p.m. The book was written by Jane Goodslul.

Decorations at the serving table and in the entertainment room carried out the Valentine motif.

Jackie Tate gave the invocation and the president, Mrs. Wilson Witherspoon, presided at the business meeting. Reports from committees were heard.

Mrs. John Smith, Mrs. Philip Short, Mrs. Sam Damron and Mrs. Claude Riley were guests present.

Members present were Mrs. Witherspoon, Mae Busbice, Lola Lryant, Blanes Johnson, Mildred Andrews, Mary Young, Maude Young, Audie King, Billie Mathis, Jackie Tate and Inez Kennedy.

Refreshments of a casserole with relished and cherry tarts with whipped cream were served those attending.

TIP
It's a good idea not to set your heart on anything. If you don't get it, forget it. Some little thing may look so attractive by comparison to other offerings, that it will bring a bigger price than anyone anticipates. Some people will pay far more than an object is worth too, if they want it to fill out a set if chairs, china or silver.

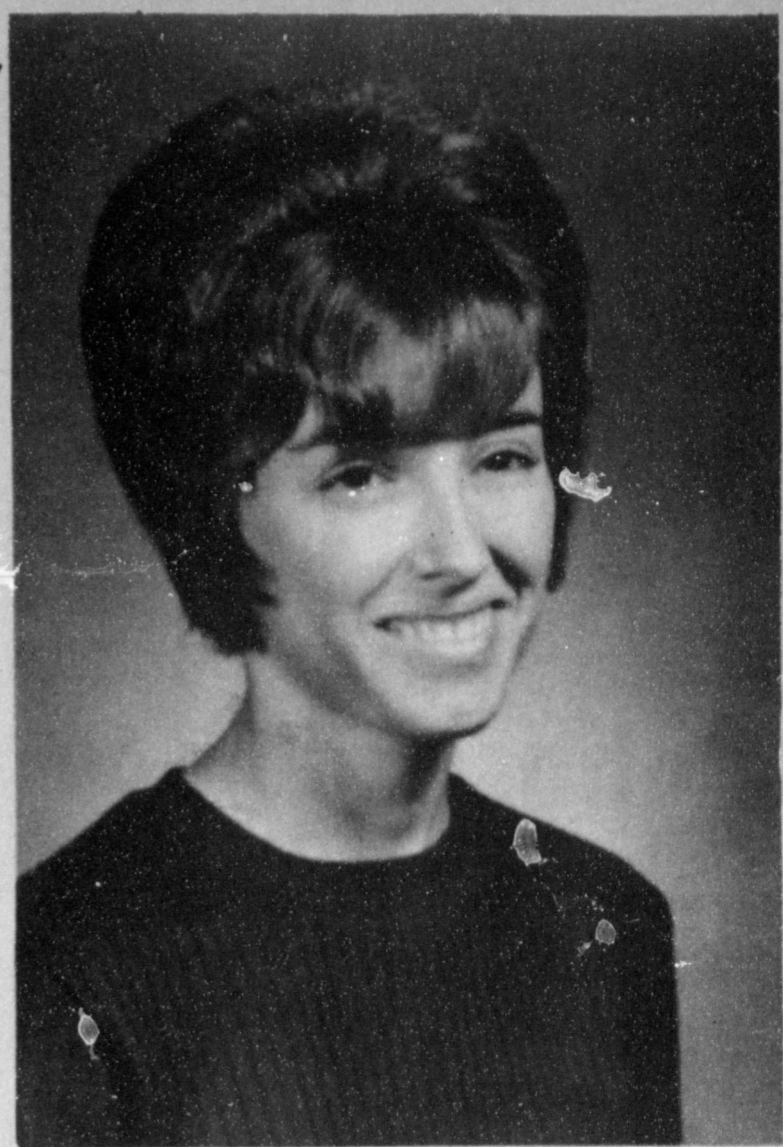

Linda Adcockbride-elect of Jody Mills

Karla Littlefield, Hope Dean Place First in Music Recital

Twenty-one members of Mrs. Buddy Peeler's piano class performed at Saturday afternoon recital held in the recreation room of the First Methodist Church beginning at 3 p.m. Students performing were Frances and Debbie Dunbar, Kim and Becky Milner, Tim and Jan Jinks, Nicky and Greata Bamert, Rusty Whit, Robbie Nesbitt, Cheryl Johnson, Rhonda Embry, Karen Locker, Donnie and Karla Littlefield, Marilyn Black, Jana Bruns, Bill and Hope Dean, and Lanna and Sherry Wagon.

Winning first place in the beginner division was Karla

Littlefield and Debbie Dunbar, second. Hope Dean won first in the intermediate division and Karen Locker took second. They were presented statuettes of well known composers by Mrs. Peeler.

Gale Phipps, Sharon Hutton, Jean Haskins and Vondale Bleeker were guest entertainers. They sang popular selections. The girls are students of Mrs. Tom Jinks.

Hostesses for the afternoon recital were Mrs. Carl Bamert, Mrs. Tom Jinks and Jack Bruns. They served and heart shaped individual cakes.

Sharalynn Stone Given IQ Test

Sharalynn Stone, daughter of Mr. and Mrs. Gary Stone, Kingville, has scored up to 225 points on standard intelligence tests. An IQ of half that figure would put her on the bright side of normal. Her mother is the former Goldialu Goucher who graduated from Muleshoe High School in 1961. Her grand parents are Mr. and Mrs. S. E. Goucher.

Sharalynn is 3-years old and is a blue-eyed blonde. She was enrolled this month as the youngest member of an international society of persons demonstrating high intelligence.

She was awarded membership in Mensa, composed of persons with intelligence in the top 2 per cent of the population on the basis of a Stanford-Binet test designed for pre-school children. Her closest rival in the organization is 8 year-old Fey Lannardes, England.

Her father was the editor of the Muleshoe Journal in 1961 and recently organized a chapter of the society in South Texas. He said the group has more

than 15,000 members in 53 countries.

Sharalynn was an exceptional child during her childhood and could lift her head before she was a day old, her eyes also focused on objects within two weeks and she was walking at 7 months. She has recently showed an interest in reading but her parents have decided not to push her beyond her years.

Much of the little girls day is taken up at a nursery school operated by Texas A & M College, where her mother is a junior. At home she plays mostly with the older children. She has mastered the knobs and switches of the hi-fi set.

Her father said the real purpose of giving the test was to guide the family in planning her education.

Meet the Muleshoe State Bank Customer of the Week



Calvin Meissner

Muleshoe State Bank's customer of the week is Calvin Meissner, Lariat. He is manager of Lariat Gin and attends St. Johns Lutheran Church. Meissner said he had banked at the Muleshoe State Bank since 1957 and "The service and facilities at this bank are very good." We are proud to recognize this customer of the week.

MULESHOE STATE BANK



Farm Bureau News...



The gentlemen pictured above are our insurance service agents in Bailey County. It is their responsibility to sell and service insurance needs for all Farm Bureau members in this area. They are (left to right) Ben Cockrell, Agency Manager, Russell Bryant, Special Agent and Joe Sooter, Special Agent.

The companies they represent are:
Southern Farm Bureau Life Insurance Company of Jackson, Mississippi with assets of over \$100 million and insurance in force, \$1.5 billion. The company is ranked 106 in size out of some 1600 life insurance companies licensed in the nation.

Southern Farm Bureau Casualty Insurance Company of Jackson, Mississippi, with assets of over \$40 million and in Texas paying a dividend to automobile policy holders of 28%. Fire insurance is written through Texas Farm Bureau Mutual Insurance Company of Waco, Texas, A non-assessable company, currently paying a 10% dividend on Standard Fire, Homeowners, and Farm & Ranch Owner policies. Also paying a 20% dividend on Farm Equipment policies.

Farm Bureau writes more Farm Liability than any other company operating in Texas and nearly twice as much Crop-Fall insurance. The company also offers group hospitalization insurance Blue Cross-Blue Shield of Texas.

Claims are promptly paid by well trained staff adjusters. The company maintains 45 adjusters throughout Texas. The adjuster for our area is Ray Shelton. Mr. Shelton's office is in Littlefield. All agents, fieldmen and adjusters are equipped with Mobil Two-Way radios enabling them to give faster and more efficient insurance service. Visit our agents and office staff. We think you will agree that Farm Bureau Insurance Companies were truly originated for service.

Special recognition is given to one of our Farm Bureau Board of Directors, Burley Lee Roberts, chosen Conservation Farmer of the Year.

HAPPINESS... IS LETTING BLOCK DO YOUR INCOME TAX

COMPLETE RETURNS \$5 UP

We offer convenience, quick service, courtesy, guaranteed accuracy, and low cost. That combination has made millions of BLOCK clients happy! We want to make you happy too! Come in today.

GUARANTEE: We guarantee accurate preparation of every tax return. If we make any errors that cost you any penalty or interest, we will pay the penalty or interest.

W.R. BLOCK Co.
125 W AMERICAN BLVD.
MULESHOE, TEXAS

The smallest HEARING AID in the world! YOU BETTER BELIEVE IT!

TRY IT IN YOUR HOME FREE!

Now, through the marvel of miniaturization and engineering technology, Acousticon has developed a new hearing aid that makes all other all-in-the-ear hearing aids OBSOLETE! The ALL-IN-THE-EAR Hearing Aid, Model A-470 is smaller than a dime... its performance will amaze you. It will out-perform many aids several times its size. Let us prove it to you, without obligation, of course.

Since 1902
Acousticon
First Aid For The Hard of Hearing

ACOUSTICON HEARING
2225-19th LUBBOCK TEX.

REPRESENTATIVE
WILL BE IN THE

HIGHLAND HOTEL
THURSDAY FEB 9th
ALL DAY FRIDAY 10th
MULESHOE, TEXAS



MAKE FLOWERS—Mable Caldwell and Mae Pattie are being shown how to make flowers of ribbon from Alla Briscoe. Members of the Muleshoe Hobby Club spent the afternoon Thursday making flowers.

Club Members Show Articles At Hobby Club

Members of the Muleshoe Hobby Club enjoyed making ribbon flowers with Mrs. Alla Briscoe giving instructions at the Club's meeting in the Muleshoe Club House Thursday afternoon. They also viewed bottles of different kinds and shapes brought by different members; Mrs. Patti made a bird house; Mrs. Barry showed a flower vase made from a cake plate with 4 lilies stacked. Mrs. Caldwell showed a swan made from paper plastic berries and a driftwood centerpiece. Seventeen members were present for the meeting in which

Mrs. Briscoe drew the hostess' gift. Members will meet for their next meeting at 2 p.m. in the Club House, Feb. 16.

Food Show And Judging Scheduled

The annual 4-H Food Show will be held at Richland Hills School Cafeteria on Saturday, February 25th between the hours of 12:30 and 4:00 p.m. All 4-H girls who are participating in a foods project are eligible to enter. Judging will be done between 1:00 o'clock and 3:00. The public will be allowed to see the display between 3:00 and 4:00 p.m.

All junior and senior girls should enter a record. Records are due at the home demonstration agents office on Friday, February 24th.

The judging of records will be done in the morning of the 25th. The girls who are entering may set up their display in the cafeteria between 12:30 and 1:00 o'clock. The highest scoring girls in each food group in both junior and senior division will represent the county at the district food show in Lubbock on April 1st.

AAUW Members Are Guests

Members of the Muleshoe Branch of American Association of University Women were guests of the Lubbock Branch at the Lubbock Women's Club, 2020 Broadway, Saturday at 2:00 P.M. Representative Reed Quilliam spoke on legislation concerning education. He reviewed the legislative programs of the Texas State Teachers Association, of the Texas Board of Education, and of Governor Connally. The Texas Board of Education is proposing the following projects: (1) Kindergarten (2) Pilot Programs of ten to eleven months schools (3) Mass Media Regional Centers. Representative Quilliam is vice chairman of the Educational Committee and has devoted much time and study in the area of higher education. He outlined the proposed benefit for college

See AAUW on Page 4

Foster...

Continued from Page 2
Bernice Amerson to the women. Next meeting for the association will be March 1 in the community building of the Muleshoe State Bank at 9:30 a.m. Jackie Smith will present the program and hostesses will be Vere Fox and Mildred Williams.

Social Calendar

THURSDAY

4 p.m. - Progress 4-H Club meeting in the community room of the Bailey County Electric Cooperative

7 p.m. - Sunday School Class party of the First Baptist Church, in the community room of the First National Bank building.

7 p.m. - TOPS Club meets in the community room of the Bailey County Electric Cooperative.

8 p.m. - Muleshoe Odd Fellow Lodge meets in Odd Fellow Hall

FRIDAY

2 p.m. - Muleshoe Home Demonstration Club meets in the community room of the First National Bank building.

7:30 p.m. - Mrs. John Crow's "42" Club meets in the community room of the Muleshoe State Bank building.

7:30 p.m. - Muleshoe Masonic Lodge meets in the Masonic Hall

SATURDAY

6:30 p.m. - Little League meets at the Corral

MONDAY

Noon - Jaycees meet in L. B.'s Restaurant

7:30 p.m. - Bailey County League of Vocational Nurses organization meets in the community room of the Muleshoe State Bank building.

7:45 p.m. - Couples bridge club meets in the community room of the First National Bank building.

TUESDAY

10 a.m. - Chamber of Commerce Activities meeting in the community room of the Muleshoe State Bank building.

Noon - Rotary Club meets in the Fellowship Hall of the First Methodist Church

1 p.m. - Tuesday Bridge Club meets in the community room of the Bailey County Electric Cooperative.

7:30 p.m. - Muleshoe Masonic Lodge meets in the Masonic Hall

WEDNESDAY

Noon - Lions Club meets in the American Legion Hall.

A GOOD TEACHER

Good teachers (1) know what they teach and how to teach it; (2) know the nature of the human organism, how learning takes place, and what motivates behavior; (3) know how to appraise an individual, to make an educational diagnosis, and to help persons develop in desirable fashion; (4) know how to work with small and large groups of people of varying ages; (5) know how to help people to think critically and independently; (6) know how to help people to be ever more eager to find out, to be curious, inventive, creative; (7) know how to help people to become conscious of their own values, to examine these values, and to build for themselves values that are more satisfying to them and to society.



Mrs. Forest Creamer... given lullaby shower

Shower Courtesy Extended Mrs. Forest Creamer

A lullaby shower honoring Mrs. Forest Creamer was held in the Trinity Baptist Church Friday beginning at 7 p.m. From a table covered with a white lace cloth over pink, Mrs. Gerald Shanks poured pink punch and Mrs. Bub Barber served white cake trimmed in pink to guests registered by Mrs. H. D. Ruthardt. A white stork entangling with pink roses formed the centerpiece. Silver and crystal appointments were used. The honoree, Mrs. Creamer; her mother-in-law, Mrs. W.F.

Creamer; and her sister, Mrs. Charles Gibson, were presented white carnation corsages tipped in pink with pink baby socks worked into the decor. Hostesses presented the honoree a gown, robe and a baby book. Mrs. Gibson and Mrs. Creamer assisted the honoree in opening gifts. Women extending the courtesy were Mrs. R. D. Precure, Mrs. Gerald Shanks, Mrs. Willie Strong, Mrs. Bub Barber, Mrs. Morris Nowlin, Mrs. Marvin Bownds, Mrs. Omer Kalton, Mrs. Harvey Bass and Mrs. H. D. Ruthardt.

Sam Barnes Speaks to Women On Management

Sam Barnes, superintendent of Lazbuddie School System, spoke on school administration and management at Thursday's meeting of the Lazbuddie Young Homemakers of Texas. The group met at 3 p.m. in the Homemaking Department at the Lazbuddie High School with Kitty Gallman introducing the speaker and presiding over the business meeting. Paula Tarter baked the gift for the honored guest and Billie Mason served refreshments of cake, salad and tea. The Homemakers decided to

buy a gift for the shower for the honorees of Girltown USA. Also the women discussed a volleyball team for interested members.

Attending the meeting were Marilyn Engelking, Kitty Gallman, Bonnie Hartley, Darla Ivy, Billie Mason, Sherry Menafee, Marlene McDonald, Paula Tarter, Louise Engelking and Eva Dean Ivy, advisor.

TIP
A fish and potato stew is particularly delicious when tomatoes are used as part, or all, of the liquid.

15 Years Ago

Myron Pool was elected president of the Rotary Club to succeed Bud Holton, being elevated from the vice-presidency. Onard Upton was chosen vice-president and Bob Gregory was re-elected secretary. Directors will be Holton, B. A. Dalton, Arnold Morris, and Herb Covin.

Jerry R. Kirk was elected superintendent of Muleshoe Schools when the board of trustees of the district met Monday night. He follows C. W. Gandy, who will complete the present school term, winding up 3 years as school head here.

Muleshoe Rebekah Lodge is planning a Canasta party for the public with a style show and skit being planned.

Mr. and Mrs. Ralph Black announce the marriage of their daughter, Katherine Black to Staff Sgt. James M. McCain, Littlefield. The couple will be married in the home of the Rev. Doyle at Portales, N. M. Feb 2 at 8 p.m.

The J. M. Forbes home was the scene Monday for a coffee honoring Mrs. Alton Cherry. Hostesses were Mrs. Thurman White, Mrs. Clyde Holt, Mrs. Odell Logan, Mrs. M. E. Finley and Milton Forbes.

Mrs. A. S. Stovall opening the meeting with the program at Wesleyan Service Guild's meeting. The group met in the home



ESA SPONSORED SHOWER- Approximately 40 guests registered Saturday afternoon in the community room of the First National Bank when Manda Rush, Marsha Martenson and Linda Neal, senior girls from Girltown USA were present to receive gifts given the Home. The ESA sponsored event brought in about 500 wash clothes, 4 large bed pillows, 4 bed spreads, 2 blankets, 62 sheets, aprons, pot holders and 204 bath towels. (JOURNAL PHOTO)

of Mrs. Curtis Spivey.

The Sunshine Club met in the home of Mrs. George Chambliss when the women planned a party in the home of Mrs. John Nash. Everyone is urged to come to the next meeting in

the home of Mrs. J. Q. Crawford when each member is asked to bring a gift for the grab bag.

TIP

A suspicion of ginger and mace adds interesting flavor to shortbread cookies.

NEVER HAVE SO FEW DOLLARS BOUGHT SO MUCH

SALE STARTS THURSDAY FEB. 9th. 9 a.m.

After taking inventory, Millie found she had many fashionable dresses, suits & blouses left in her shop- so... She Says:

'All Fall Merchandise Must Go' TO MAKE ROOM FOR SPRING CLOTHING

BELOW ARE JUST A FEW OF THE TYPICAL BARGAINS!!!!

<p>DRESSES & SUITS</p> <p>VALUES TO \$12</p> <p>\$ 4⁸⁸</p>	<p>VALUES TO \$19</p> <p>\$ 7⁸⁸</p>	<p>VALUES TO \$36</p> <p>\$ 12⁸⁸</p>
---	---	--

Further Mark Downs On All Fall & Winter Sweaters & Sportswear

\$ 25⁸⁸

REGISTER FOR FREE \$30 VALUE Spring Dress to be given away Saturday, March 18th. You may register with each \$10 purchase and do not have to be present to win.

Sweetheart Lane

120 E. Ave. D Phone 272-3916

WALLACE THEATRE

FRI. & SAT.

FEB. 10-11

MODESTY BLAISE

COLOR WITH

Monica Vitti

PLUS

Wild on the Beach

WITH Frankie Randall

SUN. & MON. FEB. 12-13

ALVAREZ KELLY

COLOR

William Holden and Richard Widmark

PALLACE THEATRE

SAT. SUN.

FEB. 11-12

Also

ANA BERTHA LEPE

MEXICAN JEWELRY

EL BESO de ULTRATUMBA

CUT ME OUT!

Mr. & Mrs John L. Seaton

Muleshoe, Tex.

FREE PASS!

TO ABOVE MOVIES

MRS BAIRD'S

Stays Fresh Longer

First Federal's New Variable Dividend Rate Structure

5.25%

ON 6 TO 12 MONTHS VARIABLE RATE SAVINGS CERTIFICATE ACCOUNTS in amounts of \$15,000.00 up.

5%

ON 6-12 MONTHS VARIABLE SAVINGS CERTIFICATE ACCOUNTS in amounts of \$10,000.00 but less than \$15,000.00

4.75%

ANTICIPATED ON REGULAR SAVINGS ACCOUNTS All accounts opened by the 10th will earn from the 1st. After the 10th earnings will start on date of Certificate.

Second Largest and One of the Oldest Federally Chartered Savings and Loans in New Mexico

FIRST FEDERAL

SAVINGS & LOAN ASSOCIATION OF CLOVIS

HOME OFFICE
801 Pile Street
Clovis, N.M.

BRANCH OFFICE
Secund & Abilene
Portales, N. M.

Trieders Visit Ill Relative

by Mrs. C. A. Watson

Mr. and Mrs. Juel Treider accompanied by his mother, Mrs. Laura Treider was in Big Springs the past week to be at the bedside of a brother of Juel's, Melvin Treider. Treider, a former Lazbuddie and Muleshoe resident was hurt in a combine accident on his farm, several years ago near Lazbuddie. He has been under treatment since at various hospitals. Efforts are presently

being made by his doctor at Big Springs to save both of his legs. It was thought at one time both would have to be amputated.

Mr. and Mrs. Roonie Briggs and children will move to the area of Wilcox Arizona in the near future. Both Mr. and Mrs. Briggs are former Lazbuddie school students. She is the former Rose Mary Agee. They have farmed in the Lazbuddie area the past few years.

Jiggs Noland has returned to his home after receiving medical treatment in the Veterans hospital in Amarillo. Mr. and Mrs. Willie Waddell are the proud grandparents of a granddaughter, Rhonda Sherry born Jan. 24 in a Littlefield hospital. She weighed 5 lbs and was 19 inches long. The parents are Mr. and Mrs. Doyce Waddell. The maternal grandparents are Mr. and Mrs. Robert O'Hair of Earth.

Mr. and Mrs. Joe Collins, Dimmitt and Mr. and Mrs. Bernie Gowens, David and Mike, Friona were Sunday evening visitors in the C. A. Watson home.

Mr. and Mrs. C. A. Horsley sold their farm equipment Feb. 8 and will retire from farming. Mr. and Mrs. W. M. Harmon have quit farming and sold their equipment Tuesday February 7.

5 miles west and 1 mile north of Clays Corner. He is employed by C. & B. Fertilizer Company at Clays Corner and they will continue making their home on the farm.

Mr. and Mrs. Leon Smith Jr. and children have quit farming. They plan to move to Clovis N.M. this week where Smith will be in business.

The Lazbuddie Senior class will present their play "They Went That Away," Friday evening February 24. Members of the cast are: Kirby Burch, Myrl Morris, Sherry Robinson, Timmie Foster, Carolyn Morris, Marquitta Seaton, Terry Parham, Marsha Aud-dell, and Buster Steinbock.

The FHA Talent Show will be in the Lazbuddie Auditorium Saturday night February 18. Fine talent will be in the contest. Prizes will be awarded. Let's all attend.

Mrs. Freeman Davis was in Andrews Thursday of last week to be at the bedside of Mrs. W.F. Davis, surgical patient in the Andrews hospital. Her condition remains poor, according to members of the family.

Rev. and Mrs. Roy Haven is in Temple this week visiting his parents in a Nursing home there. Rev. Don Davidson from Hereford brought the morning and evening messages at the Methodist Church in the absence of Bro. Havens.

Mrs. and Mrs. E.A. Parham and granddaughter, Michelle Agee visited Parhams parents, Mr. and Mrs. E.A. Parham in Anson the past weekend.

Birthday Greetings this week to: Mary Lou Delgado, Sue Windham, Lacinda Crim, Lloyd Bradshaw, Craig Schuman, Pauletta Templeton, Kent Hargroves, Gary Coker, and Nancy Putman.



Cooper Young

BAYLOR GRAD—Cooper Young, son of Mr. and Mrs. J. B. Young, Jr., is a January graduate of Baylor. He received a B. A. degree in religion. Young entered the Armed Service upon graduation and is presently stationed at Fort Knox where he will spend 10 months in Officers Candidate School.

Five Area...

Continued from Page 1

president is Raymond Gage and secretary-treasurer is Lonnie Wilhite.

Prizes given by the Telephone Cooperative and the winners are as follows: Mrs. Donnie Carpenter, Hamilton Beach Mixer; Willard Henry, Oster-Thermo Automatic Coffee-maker; Mrs. Richard Black, Hamilton Beach Can Opener-Sharpener; Mrs. W. L. Foust, Presto Fry Pan; Edwin C. Nieman, Sunbeam Spray Mist Iron; Mrs. J. A. Decker, Proctor Silex Electric Ice Cream Freezer; Robert Claunch, Sunbeam 2-Speed Blender; Mrs. Oliver Glenn, Lady Sunbeam Salon Style Hair Dryer; Charles L. Burt, Delux Broiler Toaster; A. G. Jungman, Sunbeam Cordless Electric Toothbrush; Mrs. E. G. Damron, Walnut Grain FM/AM Radio; Mrs. Bob Byrd, G. E. Electric Knife and storage rack; Ted King, G. E. "Swivel-Top" Canister Vacuum Cleaner; W. M. Bryant, G. E. Automatic Food Cooker; Mrs. J. E. Layton, Westinghouse Waffle Baker; DeWitt Tiller, Westinghouse Electric Blanket and Mrs. Neal Smith, Wall lock.

Gifts given by other firms and winners are John Blackman Hicks & Ragland Consulting Engineers, Modern Electric Sessions Wall Clock; Mrs. E. W. Palmer, Muleshoe State Bank, \$25. Savings Bond; Ralph Hall, Muleshoe State Bank, \$25. Savings Bond; B. R. Stovall, First State Bank, Morton, \$25. Savings Bond; Evelyn Alubs, Graybar Electric, Amarillo, Gift Certificate for small appliance; L. L. Roundtree, Nelson Electric, Lubbock, Sportsman Lantern; and Mrs. Eula Hodges, First State Bank of Morton, \$25. Savings Bond.

Mules...

Continued from Page 1

However, the Mules were unsuccessful in their attempt Tulla boys won over Muleshoe 66-55, Mickey Wilson was high pointer with a total of 23.

The Mullettes were defeated 71-42 with Joyce Puckett having 22 points to her credit.

Tulla is presently leading the district with 7 wins and no defeats. The Mules rate 3 wins and 5 losses in district play.

The "B" team game started at 5 p.m.

On Friday, the Mules will play their last game of the season when they host the Hereford Whitefaces.

Hereford defeated the Mules in play at Hereford with the score ending at 50-43.

Seniors who will be playing their final game with the Mules will be Mickey Wilson, Billy Darnell, Myron Young, Ben Oyler and Alvin Davis.

All citizens are urged to come out for this game and back the Mules.

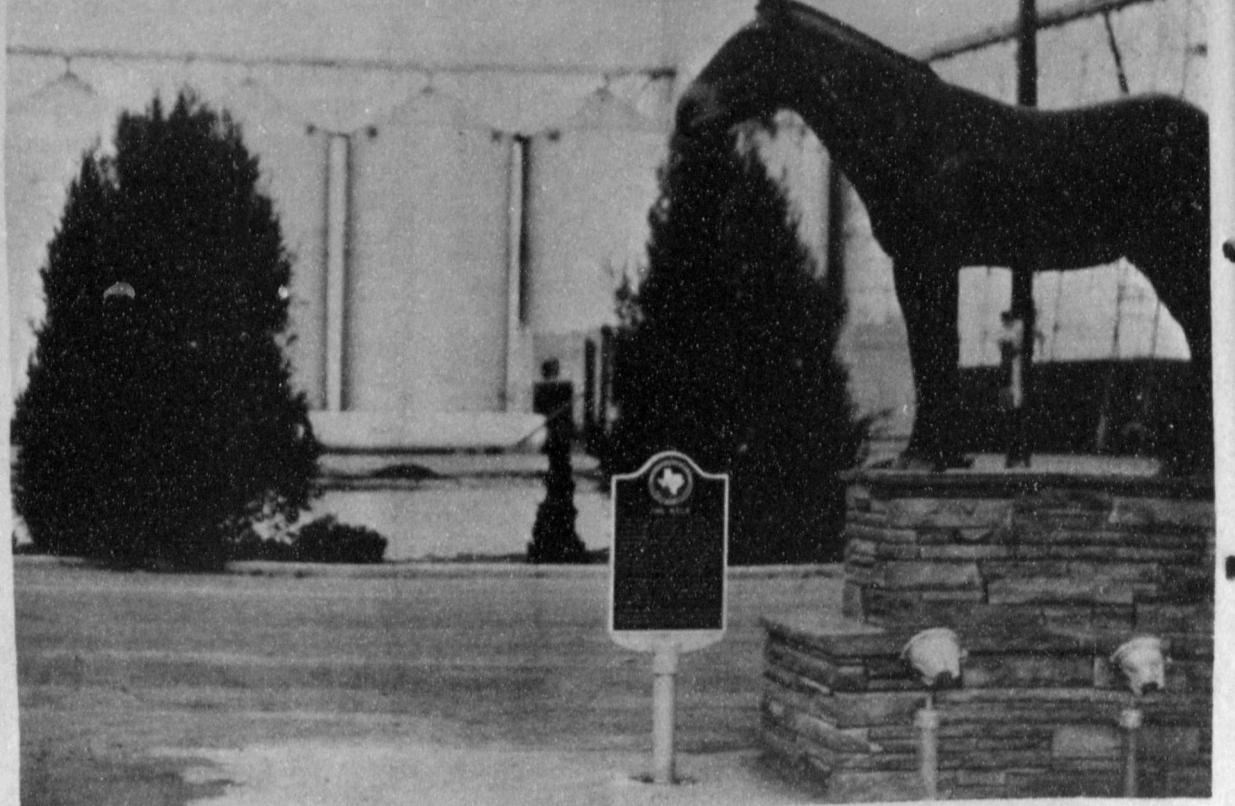

BACKDROP—Five evergreen trees were planted behind the Mule Memorial this week. The trees, shown in the background, were given for the Memorial site by Frank Ellis and Singleton Funeral Home.

'Task Force' Meeting Set: Local Inventory Submitted

Governor John B. Connally and representatives of State agencies will meet with members of the West Texas Chamber of Commerce Small Towns Task Force February 16 in Austin.

The purpose of the meeting is to examine the state programs which may be of some assistance to small towns in West Texas.

The "Task Force," according to Chairman C. L. Cooke of Fort Worth, is not seeking state grants or state funds, but rather seeing if some of the agencies can aid in the educational, cultural, industrial, tourist or recreational development fields.

Cooke said that of the more than 300 community inventories that had been mailed out to small West Texas towns, about 50 percent have been returned in complete form. He further urged those towns that have not completed the questionnaires to finish them as soon as possible so that the Task Force would have them for study prior to the Austin meeting with the Governor and the state agencies.

An inventory of Muleshoe is being sent to the Task Force by Chamber of Commerce manager, Bob Janca.

Among the agencies supplying information vital to Task Force are Texas Highway Department, Agricultural Department, Texas Employment Commission, Health Department, Industrial Commission, Board of Education, Texas Water Board, Parks and Wildlife, Fine Arts Commission and others.

Residents...

Continued from Page 1

Champion Mare Paint Pinto award. Nearly 11,000 entries in classes for cattle, horses, sheep, swine, poultry, rabbits and pigeons competed for prize money totaling approximately \$150,000. With the addition of the \$25,000 purse of over \$75,000 more than \$250,000 was paid out during this Stock Show, Horse Show and Rodeo.

New 1967 Guide For Historical Markers Ready

The new 1967 Guide to Official Texas Historical Markers compiled by the Texas State Historical Survey Committee is now available for distribution. TSHS, President Charles Woodburn of Amarillo announced.

The guide was published by Humble Oil & Refining Company of Houston. Individuals or organizations may write Humble Touring Service (P.O. Box 2180, Houston, 77001) to request copies.

AACW...

Continued from Page 3

teachers as follows:

- (1) Retirement system for college teachers that deposits could be easily transferred to any state without loss of benefits.
(2) Removal of Ceiling on retirement.
(3) Faculty Development Leaves which would allow teachers opportunities for advanced study. This could be as often as every two years.
(4) Fringe benefits of hospitalization and life insurance paid by college
(5) Tuition waiver for wives and children of college teachers.
(6) Possibly a 5% salary increase.
Muleshoe members attending were: Mrs. Jack Beddingfield, Mrs. Joe Costen, Mrs. E. W. Johnson, Mrs. John Watson, and Mrs. Wilson Witherspoon.
The State American Association of University Women Convention will be in San Angelo, March 31, April 1.

FU...

Continued from Page 1

leaders and to informally discuss with them the various issues that are of concern to

farmers, ranchers and rural people. Texas Farmers Union, generally considered the fastest growing farm organization in Texas, has long been active on the national legislative scene, but the state leadership indicates that this year marks the beginning of greater emphasis by the group in state legislative activity, the Waco Farmers Union office revealed.

lature will be greeted at the reception by a welcoming committee of Farmers Union members and their wives from many of the eighty-two chartered county organizations over the state. No formal program has been planned and the reception will give the farm organization members an opportunity to get acquainted with the state government

ment, Industrial Commission, Board of Education, Texas Water Board, Parks and Wildlife, Fine Arts Commission and others.

lature will be greeted at the reception by a welcoming committee of Farmers Union members and their wives from many of the eighty-two chartered county organizations over the state. No formal program has been planned and the reception will give the farm organization members an opportunity to get acquainted with the state government

"Lift" your Skin Tone to Freshen Color... Look "Ageless"

New, greaseless aqueous emulsion known as 2nd Debut lifts the tone of any aged skin by natural deep moisturizing. This smooths lines around the eyes and mouth, dispels skin dryness and freshens the color of skin of any age. Regular nightly applications of 2nd Debut result in the sudden appearance of the "ageless look" in which birthdays are of no consequence and admiration is unending. Skin dryness all but banishes itself. Get 2nd Debut (with CEF 600) if you are under 40. The 4 oz. bottle is only \$3.00. 2nd Debut (with CEF 1200) if you are over 40, is \$5.00 for the 4 oz. bottle. At good department and drug stores. ARRIVALS, LTD., CHICAGO, U.S.A.

Why The Christian Science Monitor recommends you read your local newspaper. Your local newspaper is a wide-range newspaper with many features. Its emphasis is on local news. It also reports the major national and international news. THE MONITOR COMPLEMENTS YOUR LOCAL PAPER. We specialize in analyzing and interpreting the important national and international news. Our intention is to bring the news into sharper focus. The Monitor has a world-wide staff of correspondents—some of them rank among the world's finest. And the Monitor's incisive, provocative editorials are followed just as closely by the men on Capitol Hill as they are by the intelligent, concerned adult on Main Street. WHY YOU SHOULD TRY THE MONITOR. You probably know the Monitor's professional reputation as one of the world's finest newspapers. Try the Monitor, see how it will take you above the average newspaper reader. Just fill out the coupon below.

The Christian Science Monitor One Norway Street Boston, Massachusetts, U.S.A. 02115 Please start my Monitor subscription for the period checked below. I enclose \$ 1 YEAR \$24 3 months \$6 6 months \$12 (U.S. funds) Name Street City State ZIP Code PB16A

Shaker-tiller-oll Get smoother rolling. With a new-car loan. Look under BANKS or LOANS in the YELLOW PAGES. Where your fingers do the walking.



The MULESHOE JOURNAL Established February 23, 1924 Published by Muleshoe Publishing Co., Inc. Every Thursday at 354 W. Second Larry B. Hall, President Jessa Perry Hall, Secretary-Treas. Member TEXAS 1967 Entered as second-class matter at Muleshoe, Bailey County, Texas 75847. Post Office, under Act of Congress, March 3, 1879; postage paid. Member Texas Press Association. Larry B. Hall, Publisher and Managing Editor. Curtis Kinsay, News Reporter. Paul Johnson, Society Editor. SUBSCRIPTIONS: Zone I - Bailey Parish, Cochran and Lamb Counties: \$4.00 per year, \$4.50 per year by carrier. With Sunday Bailey County Journal both papers: \$5.50 per year, \$6.00 per year by carrier. Zone II - Out-of-Territory: \$5.00 per year With Sunday Bailey County Journal, both papers, \$6.25 per year. Monthly - by carrier - 55¢; Single copies - 10¢ Advertising rates listed on application.

WINTER IS TOUGH ON ANY CAR! AN ACCIDENT CAN BE TRULY COSTLY TO YOU. Your car can't put its best foot forward when the front-end is out of line. Steer in for the expert care that will keep your car rolling right. PLAINS AUTO SERVICE DEPT. 421 Main Muleshoe Ph. 272-4576

NOTICE! Beginning Saturday, February 11th. WE WILL CLOSE 12 NOON ON SATURDAYS EVANS OIL CO. Plainview Hwy Phone 272-4650

Once nematodes get at your cotton, yields go down and so do profits. But with FUMAZONE 86 soil fumigant applied at only 1 to 2 gallons over-all an acre, you can take care of root-knot, sting, meadow and other nematodes—those tiny soil pests that attack plant roots, suck away profits. FUMAZONE 86 soil fumigant increases yields up to \$200 an acre. Many High Plains ranchers just like yourself tell us that's exactly what happened to their yields after their soils were treated with FUMAZONE 86. It can be applied right from the drum. No

mixing, no diluting, no nozzles clogged with foreign material. You can use the chisel method, the plowsole method or inject FUMAZONE 86 into your irrigation water. Could you ask for greater flexibility? Sure you could. So here it is. Apply FUMAZONE 86 before planting, at planting or after planting. It's the only type of soil fumigant that can be used on living plants. Ask your Dow Farm Chemicals supplier about it. The Dow Chemical Company, Agricultural & Industrial Bioproducts Sales, Midland, Michigan.

FUMAZONE 86 TREAT YOUR NEMATODES WRONG.

Nematodes take their cut off the top. (Unless you cut them off at the bottom.)



Spell Quiz Which of the Following is Spelled Correctly? lucer, lucre, luker (Meaning: Money, profits.) See Classified Page for Correct Answer.

NOW THE MODERN APPROACH TO Land Planing Heavy Pulling High Cost Pull Type Planes were alright in the days of Draw Bar Tractors

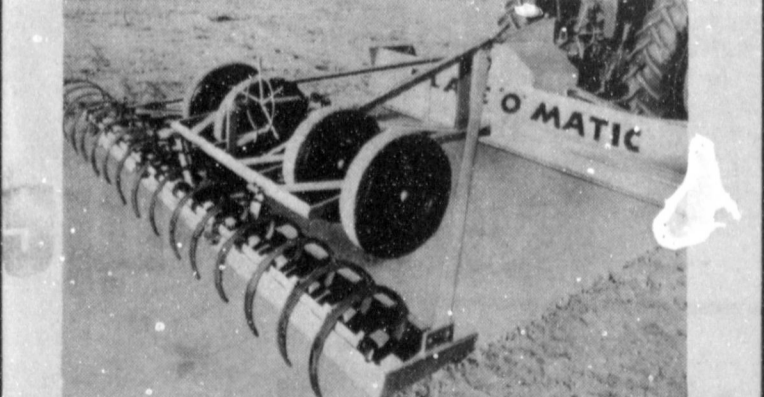

Now that you have 3-Point Tractors MOVE UP to SpeeCo Plane'O'Matic 1. Proved in nearly 20 years of use. 2. Lower original implement cost up to 30% less 3. Lower operation cost 4. Pulls easier, Plane up to 1/3 more ground. 5. Like a "self propelled" implement, maneuverable, in comes ends of field. 6. Automatic cut and dumps. 7. Adjustable, very rough ground to nearly smooth ground 8. Guaranteed to work on your 3-point tractor, a size to fit every tractor 9, 10, and 11. You should see it to believe it. Arrange a demonstration on your farm. FRY & COX Muleshoe

COTTON TALKS

FROM PLAINS COTTON GROWERS, INC.



Quality Foods at a Savings

LUBBOCK—John A. Schmitter, Undersecretary of the U.S. Department of Agriculture, has asked Plains Cotton Growers, Inc., and others to submit views on the Department's announced intention to establish 1967 cotton quality premiums and discounts in the 1967 loan program which will encourage the production of the more desirable types and qualities.

PCG Executive Vice President Donald A. Johnson says PCG will respond to the invitation in the near future, pointing out why manipulation of quality differentials in the loan program, arbitrarily or otherwise, is not necessary to accomplish the Department's objective.

In a news release on November 29 last year, the Department wrote "...if at the time the loan differentials are announced certain types or qualities of cotton are continuing to accumulate in CCC stocks and not selling because they are over-priced in relation to other types and qualities of cotton, loan program differentials for location, grade, staple length and micronaire readings will be established to encourage the production of the more desirable types and qualities."

In simple language the Department is saying it will consider lowering the price of short staple and/or poor character cottons by some means other than the currently established procedure for setting premiums and discounts in the loan schedule.

The theory is that the lower price will discourage production of such cottons and increase grower efforts to produce cottons in greater demand by the market.

But Johnson contends that the present price structure already gives producers sufficient incentive to grow longer staple cotton, and that they are already moving away from short staple cotton as fast as is economically and physically practical.

He reasons that the loan price for middling-inch cotton is down from 29 cents per pound in 1965 to 20.25 cents in 1967 and that the only way farmers can offset increasing production costs is to raise a cotton which will demand a better price. "Good quality, 1-1/16 inch cotton in 1966 brought premiums of over \$50 a bale in some areas," he noted, "and the economics of cotton production are forcing growers to go after such premiums wherever growing conditions will permit the longer staple cottons to be grown."

Johnson also called attention to the fact that there is every reason to believe discounts for short staple cotton in 1967 will increase substantially under the present system of setting premiums and discounts on the basis of average spot market prices. Quality differentials in the No-C-31 sales from government stocks, also based on spot market quotations, is an indication of this.

As of the first No-C-31 sale on March 7, 1965, the spread between middling 15/16 and middling 1-1/16 inch cotton was 328 points. By the January 23 sale, the spread between the same qualities had widened to 460 points, if when the 1967

loan schedule is announced it follows this same trend, as it must be assumed it will, there will be a spread between these two qualities of about 410 points, or \$20.50 per bale.

The difference in 1966 was \$16 per bale, up only \$1.50 a bale from 1965.

As further evidence that the Department need not hunt for ways to increase the producer's incentive to grow longer staple cotton, Johnson cited the 1966 increase in the amount of cotton grown on the High Plains stapling one inch and longer.

In 1965, 8.2 per cent of the Plains crop was in that category, and the percentage rose to 13.3 in 1966 under the most adverse weather conditions seen on the Plains in many years.

"And 1967 planting intentions make another big jump in the amount of cotton stapling an inch or more on the Plains a virtual certainty," Johnson says. Industry observers are estimating that at least one fourth of the 1967 crop will staple an inch or above.

This means that, with an anticipated crop of 1.6 million bales, the Plains in 1967 will produce only about 1.2 million bales of cotton stapling under an inch.

Projecting that figure to include production from the rest of the nation (the High Plains normally grows a little over half the cotton under one inch) the total 1967 cotton production in that range may come only to about 2.4 million bales.

PCG's statement will compare that production figure with the 2,403,419 bales of under one inch cotton which "disappeared" from the U. S. supply in 1965 to show that a very close balance between demand and production of short staple cotton can be expected to exist in 1967.

It follows that a drastic reduction in the price of short staple cotton could seriously disrupt the long range supply of such cotton for those mills now using it as producers find its production unprofitable.

It should be considered that the disappearance figure used here was accumulated in 1965, a year when the U. S. exported only 2.9 million bales, far below expected exports in the years immediately ahead.

Also important is the fact that in 1965, when 2.4 million bales of under one inch cotton was sold, there was an adequate supply of all cotton qualities, and prices were well above those now in effect. So if price is indeed a significant factor in short staple cotton markets, the offtake should be greater for this marketing year and next.

Summing up, Johnson said "First, reducing the price of short staple cotton could in a very short time jeopardize the supply available to mills whose specifications it meets.

Second, incentives for quality cotton production inherent in the Agriculture Act of 1965 and the presently accepted procedure for setting loan program differentials are all that is needed to accomplish the stated objective of the Department."

Baptist Church Prepares For March Revival

A pre-revival, all-church supper was held Monday evening in Fellowship hall of the First Baptist Church.

Following the meal, Dr. Leonard Hartley, pastor of the Second Baptist Church, Odessa, who is to conduct the revival at the local church March 12-19 was guest speaker.

Rev. Don Murray introduced Rev. Hartley who gave inspirational suggestions concerning work to be done in preparation for the coming revival.

Rev. Hartley, in his forceful and dynamic delivery, was instrumental in stirring church members to action," a spokesman said.

Jake Diel, chairman of the evangelist committee and Clinton Kennedy, chairman of the Board of Deacons were recognized and gave a meaning and purpose in the work toward successful revival must be the aim of each member.

The group singing following the talks was directed by Walter Bulce, educational director of the First Baptist Church. Joe Trussell, Brownwood, will be assisted by his wife as song leader for the revival.

Sen. Hightower Chairman

AUSTIN, - State Senator Jack Hightower has been named

chairman of two Senate committees and assigned membership on several others that are important to North Texas.

Hightower represents a District which extends from Wichita County west to the New Mexico border.

Lt. Governor Preston Smith has named Hightower Chairman of the Senate Game and Fish, and Contingent Expense Committees.

In addition, the North Texas Senator has been assigned to the powerful Senate Finance Committee, which helps control the State's purse strings. His other committee assignments, all of which deal with matters important to North Texas, are the Committees on Agriculture and Livestock; Counties, Cities and Towns; Insurance; Labor and Management Relations; Legislative, Congressional and Judicial Districts; Oil and Gas, and Water and Conservation.

MELLORINE

FORMOST ASST. FLAVORS

39¢

1/2 Gal.

SHORTENING

Swift's Jewel

3 Lb. TIN

59¢

KIMBELLS DRIP OR REG.

COFFEE

1 Lb. TIN

69¢

- Scot Big Roll
- PAPER TOWELS 35¢
Body Set 13 Oz. Can
 - HAIR SPRAY 49¢
Nabisco Ritz 1 Lb. Box
 - CRACKERS 39¢
Con Gusto 16 Oz. Can
 - Taco Sauce & Food Seasoning 39¢
6 Bottle Ctn. King Size Plus Deposit
 - DR. PEPPER 2 For 79¢
Mission Sweet No. 303 Can
 - PEAS 2 For 35¢
Armour Treet 12 Oz.
 - LUNCHEON MEAT 49¢
White Swan 4 Lb. Bag
 - PINTO BEANS 39¢
Blue Seal 1 Lb.
 - OLEO MARGARINE 2 For 35¢

FILL YOUR FREEZER NOW!

during our FROZEN FOODS SALE

- ### ORANGE JUICE

WHOLESMILK

12 Oz. Can

\$1

3 For
- Keith's 10 Oz. Pkg. Speckled BUTTER BEANS 5 For \$1
 - Keith's 10 Oz. Pkg. Cut CORN 6 For \$1
 - Naturipe 10 Oz. STRAWBERRIES 4 For \$1
 - Banquet T. V. DINNERS 39¢
 - Keith's 2 Lb. French Fried POTATOES 3 For \$1
 - Keith's 8 Oz. Pkg. FISH STICKS 4 For \$1
 - Sea Freez 1 Lb. Ocean CATFISH FILLETS 2 For \$1

- Keith's 10 Oz. Pkg. GREEN PEAS 6 For \$1
- Keith's 10 Oz. Pkg. TURNIP GREENS 7 For \$1
- Keith's 10 Oz. Pkg. BROCCOLI SPEARS 6 For \$1
- Keith's 10 Oz. Pkg. Whole BABY ORKA 5 For \$1

Keith's 10 Oz. Pkg. Cut

GREEN BEANS

10 For \$1

- Keith's 2 Doz. DINNER ROLLS 4 For \$1
- Banquet CREAM PIES 3 For \$1

PRODUCE FAVORITES

CALIFORNIA SNOW WHITE

CAULIFLOWER

Lb. 10¢

Golden Ripe

BANANAS

Lb. 10¢

1 Lb. Cello Pkg.

CARROTS

2 For 19¢

PORTALES SWEET

POTATOES

Lb. 5¢

Tangerines

EACH 2¢

HORMEL'S ALL MEAT SKINLESS 12 Oz. Pkg.

FRANKS 39¢

SWIFT'S PREMIUM PROTEN BEEF

SIRLOIN STEAK

Lb. 89¢

SWIFT'S PREMIUM PROTEN BEEF

CLUB STEAK

Lb. 79¢

TOP HAND PURE PORK

SAUSAGE 69¢

2 Lb. BAG.

SWIFT'S PREMIUM USDA 'GRADE A' FRESH MARKET CUT

FRYER PARTS

DRUMSTICKS	Lb. 49¢	BREAST	Lb. 59¢
THIGHS	Lb. 49¢	WINGS	Lb. 23¢
WISHBONES	Lb. 79¢	BACKS	Lb. 15¢
ARMOUR'S STAR ALL MEAT		NECKS	Lb. 10¢
BACON	Sliced 1 Lb. Pkg.		69¢

Listen to MULETRAIN
over KMUL 10:15 a.m.
sponsored by
WHITE'S CASHWAY

Whites' CASHWAY

GUNN BROS.
STAMPS
DOUBLE EVERY
WEDNESDAY.



U.S.D.A. Choice BEEF SALE at Piggly Wiggly

Deliciously tender... Valu-trimmed

Money Saving FOOD TIPS:

You're throwing money away if you discard the gelatin and juices from a canned ham. Use it to season stews or gravy... or add it to the cooking liquid for rice or beans for a zestier taste.

Piggly Wiggly will pay you \$5.00 for accepted Food Tips that save money. Send your Food Tip to: FOOD TIPS SHOP RITE FOODS, INC. Box 1200 Lubbock, Texas



Pure Shortening
BAKERITE 3 Lb. Can **59¢**

Maryland Club, All Grinds 1-Pound Can
COFFEE **69¢**

MIXED NUTS McCormick... 2 13-Ounce Cans **\$1.00**

VIENNAS Ellis Sausage... 5 Number 1/2 Cans **\$1.00**

KETCHUP Heinz, Tomato... 3 26-Ounce Cans **\$1.00**

PEACHES Pacific Gold, Freestone... 4 Number 2 1/2 Cans **\$1.00**

DETERGENT
Bonne Heavy Duty **49¢**
10¢ Off Label Giant Box

PRUNE JUICE
Lady Betty Quart Bottle **39¢**

PUFFED WHEAT Whiff 16-Ounce Bag... **49¢**

SOUPS Heinz, Noodle, Chicken Rice... 7 Number 1 Cans **\$1.00**
Cream of Mushroom, Vegetable Beef, Vegetable

T BONE STEAK

U.S.D.A. Choice, Heavy Aged Beef **88¢**
Pound

ROAST Rump, U.S.D.A. Choice, Heavy Aged Beef... Pound **79¢**
GROUND CHUCK Extra Lean, Dated... Pound **49¢**
RIB ROAST U.S.D.A. Choice, Heavy Aged Beef... Pound **69¢**

FAMILY STEAK

U.S.D.A. Choice, Heavy Aged Beef, Chuck Cuts **49¢**
Pound

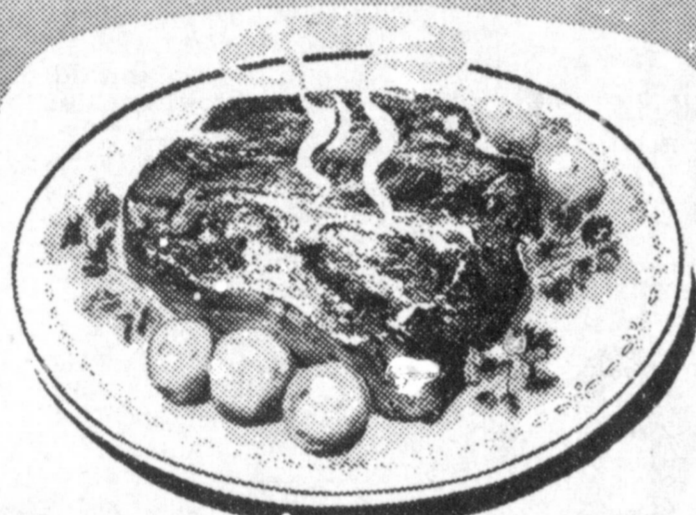

CHUCK ROAST
U.S.D.A. Choice, Aged Heavy Beef, Blade Cuts **43¢**
Pound

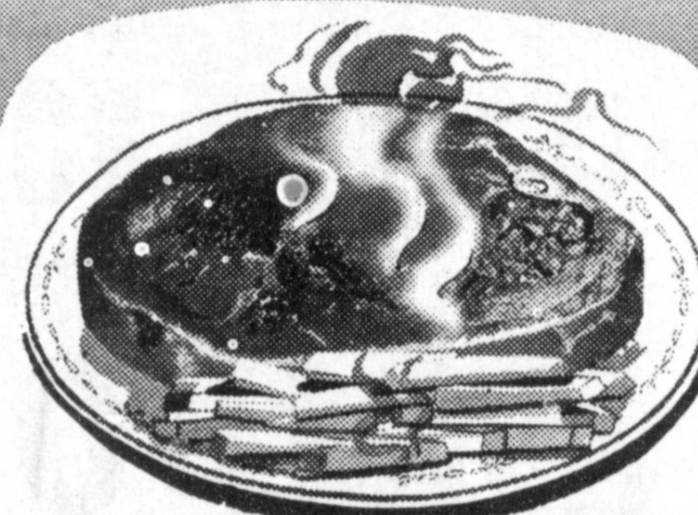

ROUND STEAK
U.S.D.A. Choice, Heavy Aged Beef **79¢**
Pound

SIRLOIN STEAK

Pin-Bone Cut **67¢**
U.S.D.A. Choice, Heavy Aged Beef Pound

BACON Rodeo, Ranch Style, Vac Pac... 13/4-Pound Package **\$1.17**
BOLOGNA Rodeo or Glover's, All Meat... 12-Ounce Package **39¢**
CODFISH STEAKS Breaded Icelandic... 12-Ounce Package **49¢**

SHORT RIBS

of Beef, U.S.D.A. Choice, Heavy Aged Beef **19¢**
Pound

Libby or Del Monte Pineapple

PINEAPPLE JUICE 46-Ounce Can **29¢**

COKE'S 7-Up, Dr Pepper, King Size, Plus Deposit **6 Btl. 39¢**
Ctn.

TUNA Del Monte, Chunk Style Number 1/2 Can... **35¢**

APPLE JUICE Spears Quart Bottle... **29¢**

FRUIT DRINKS Del Monte, All Flavors... 3 46-Ounce Cans **89¢**

TEA BAGS Tender Leaf 48-Count Box... **65¢**

Frozen Selections for Your Freezer!

ORANGE JUICE Minute Maid 6-Ounce Cans **23¢**

STRAWBERRIES Adair or Pacer, Sliced... 10-Ounce Package **25¢**

SPINACH Silverdale, Chopped or Leaf... 7 10-Ounce Packages **\$1.00**

VEGETABLES Libby Mixed... 4 10-Ounce Packages **\$1.00**

BROCCOLI Spears Silverdale... 5 8-Ounce Packages **\$1.00**

GREEN PEAS Silverdale... 2 10-Ounce Packages **35¢**

ONION RINGS Ore Ida 7-Ounce Package... **37¢**

PEANUT OIL Planter's 24-Ounce Bottle... **73¢**

TOWELS Zee, Assorted Colors Jumbo Roll... **29¢**

LUNCH BAGS Zee... 2 20-Count Packages **29¢**

CRACKERS Sunshina, Krispy 1-Pound Box... **33¢**

Imperial, C & H, Holly 5 Pound Bag **SUGAR 49¢**

CREAM PIES Banquet, All Flavors Family Size **25¢**

Pillsbury's Best 5 Pound Bag **FLOUR 55¢**

Store Manager's Specials!

CIGARETTETS Reg. or King Size **\$2.99**
Ctn.

Health and Beauty Buy of the Week!

TOOTH PASTE GLEEM, Family Size Tube 6z Off Label Regular 8z Retail, Family Size... **67¢**

Garden-Fresh Fruits and Vegetables!

BANANAS Chiquita, Yellow, Ripe **10¢**
Pound

TURNIPS Clip Top... Pound **10¢**

GRAPEFRUIT Ruby Red, Florida... Pound **15¢**

LEAF LETTUCE California Red Tip... Bunch **15¢**

CABBAGE Garden Fresh **10¢**
Pound

DETERGENT Trend Liquid 32-Ounce Bottle... **89¢**

ALUMINUM FOIL Arrow, Standard 25-Foot Roll... **29¢**

DOG FOOD Ken L Ration, Regular Liver... 2 1-Pound Cans **33¢**

KLEENEX Facial Tissue, Assorted Colors 300-Count Box... **37¢**

Houseware Buy of the Week!

PAD & COVER Lady Preso, Tufflex Pad & Teflon Cover... **66¢**
Only

These prices good Feb. 9-11 at your Piggly Wiggly in Muleshoe. We reserve the right to limit quantities.

ICE CREAM

Borden's Glazer Club 1/2 Gal. **79¢**

Cottage Cheese

All Brands 2 Lb. **59¢**

MELLORINE

All Brands 1/2 Gal. **49¢**

BUTTERMILK

Borden's 1/2 Gal. **49¢**

TOP JOB

All Purpose Cleaner King Size Bottle... **95¢**

