

around muleshoe with the journal staff

Several college students were visitors here during the Easter holidays. They were Pamela Lenau, S.M.U., daughter of Mr. and Mrs. Charles Lenau; Carola Bass, Texas Tech, daughter of Mr. and Mrs. Harvey Bass; John and Beth Thompson, ACC, children of the D.L. Thompsons; Ellen English, W.T., daughter of Doris and Gene English; Janie Crane, Texas Tech, daughter of Mr. and Mrs. James Crane; Pam Kerr, Texas Tech, daughter of Mr. and Mrs. Ernest Kerr; and Jan Everett, Texas Tech, daughter of Mr. and Mrs. R. E. Everett.

Mrs. Bay Wilson had a guest in her home Sunday, the Gordon Wilson family, Stanley Wilson

Farmers Flying To Washington

A chartered plane load of Texas cotton farmers will fly to Washington on April 4 to participate in the National Farmers Union Cotton Legislative Fly-in Program. They will join farmers from Oklahoma, Arkansas and New Mexico for the two days of meetings with USDA cotton officials and members of Congress.

Area farmers who will be participating in the farmers Union Cotton Legislative Fly-in are Don McDonald, Route 3, Muleshoe and R. J. Sanderson, Route 1, Friona.

The "Cotton Fly-in" is one of the several "Legislative Fly-ins" called for by the recent National Farmers Union convention to dramatize the urgency of improving farmers' economic position.

Texas Farmers Union President Jay Naman of Waco will lead the cotton delegation which will leave Dallas by chartered plane in the early afternoon on Tuesday, April 4, and return to Dallas on Thursday, April 6. Regarding the purpose of the "Fly-in" Naman said, "We are asking farmers to take a couple of days off their farms to speak up on the problems facing Texas' cotton growers where their words will directly reach those who are making the decisions"

See FARMERS on Page 6

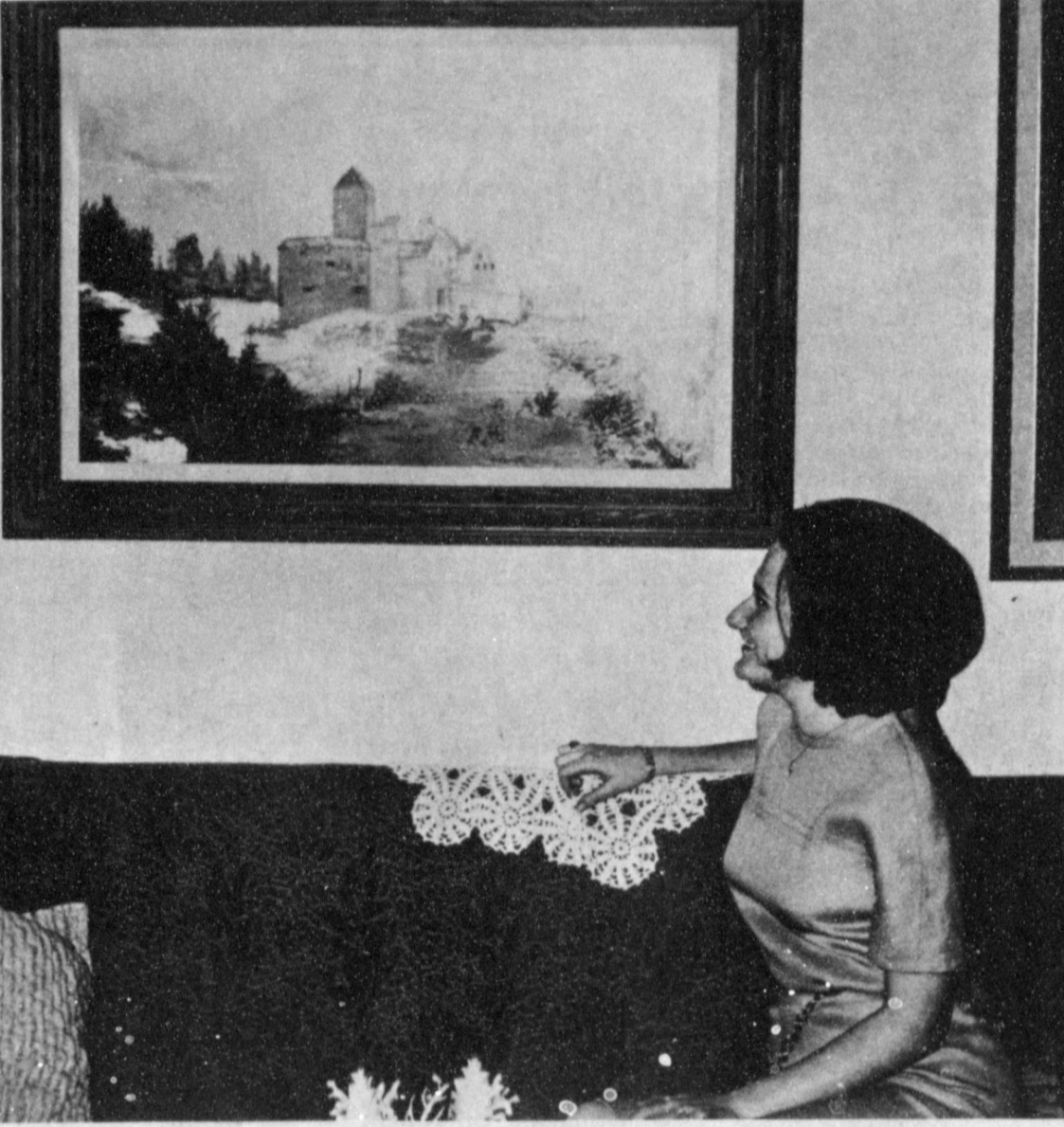

MISTY HEIGHTS -- This painting, "Misty Heights" will be among those hanging in the Muleshoe Art Association Annual Exhibit beginning April 29. Miss Lynn Ericson is the artist shown with her work.

Legislature Bills May Jeopardize Vocational Nurses, Hospitals

"If the bills which are slated for legislature are passed they will disqualify all Vocational Nurses and Waver Vocational Nurses, said Dr. W. F. Birdsong, West Plains Hospital co-owner and long-time physician.

A meeting of nurses was held Monday evening in Methodist Church Fellowship Hall for all nurses, Doctors and other interested people to examine the bills and discuss the result, if passed, and attempt to devise an organized method to help get them rejected.

"These bills would reduce the status of the Licensed, well trained Vocational nurse to the status of a nurse aide. "The LVN is under the supervision of a registered nurse and is trained to give medications whereas the nurses aides are not.

"A Waver Vocational Nurse," Dr. Birdsong explained, is a nurse who received training before 1951.

"Should these bills be passed, all schools like the one which has been in successful operation in training Licensed Vocational Nurses here at West Plains will be eliminated. The bill would force all those wishing

to become nurses to attend schools of higher learning such as Texas Tech or University of Texas and become R.N.'s. Many of these Licensed Vocational Nurses do not have the financial means or other opportunity to attend such schools.

See FARMERS on Page 6

See LEGISLATURE on Page 5

Criteria Changes Recommended For Establishing Junior College

Five definite recommendations for changes in the criteria for establishment of junior colleges have been made by the Special Task Force on Junior Colleges of the West Texas Chamber of Commerce.

Mrs. B.F. Seay, Andrews, chairman of the study group, said that copies of the recommendations have been sent to the Coordinating Board of Texas Universities and Colleges.

The study group was formed because the leaders of the WTCC felt that West Texas areas were not being treated under criteria presently in use.

designed to fit those areas with high population concentrations and perhaps poorer in terms of revenue potential, according to the statement released by the group.

See CRITERIA on Page 4

Truck Stolen

A light green 1965 two-ton truck was reported stolen from Muleshoe Elevator sometime Saturday night.

Bailey County Sheriff's office said the truck has a red 16 foot metal grain bed with 40 inch sideboards with a 4 by 4 bolted alongside each side of the bed. The vehicle had a 1966 license tag IH - 3117.

Anyone having seen such a vehicle is asked to contact the Bailey County Sheriff's office.

One person was arrested Tuesday and held for Dimmitt and Littlefield for felony theft and for Floyd County and Lubbock on worthless check charges.

See TRUCK on Page 4

Historical Drive To be Launched

A membership drive is being launched by members of the Bailey County Historical Committee.

The announcement was made following a called meeting Tuesday, March 28, 1:30 p.m. in the community room of the First National Bank.

Memberships are \$5., however, anyone wishing to assist with the work being done by this committee may make a donation other than membership fee.

Workers will be calling in effort to increase membership in this worthwhile organization.

See HISTORICAL on Page 4

Rotarians Hear American Challenge

"Challenge to the Youth of America" was the topic used by Crystal Rowell, Clovis, when she spoke to the Rotary Club at noon Tuesday.

"Here in the Southwest, we are blessed with many things. We often feel far removed from many of our nation's problems such as racial strife, communism, overcrowded cities, slums and general unrest . . . and yet, I know that you as young Americans know the problems that are facing our country, Mrs. Rowell said.

"I know that through your home, your church, your school, your own experience and a desire to protect all that is good in our country you are ready to take your place as citizens of today," she added.

"Our country has been compared to many things in many speeches, but to me, one of the clearest comparisons is that of a mighty superchief engine. Our states are the cars held together by the blood of freedom and the love of liberty. These are the strongest ties in the world and they hold our nation together in an indestructible bond," she said.

See ROTARIANS on Page 4

See CHALLENGE on Page 4

Favorable Outlook

A favorable situation confronts Texas castor producers as planting time draws near.

The demand for castor seed is great, says Dr. Raymond D. Brigham, research agronomist at the South Plains Research and Extension Center here.

Only 15 per cent of the 158 million pounds of castor seed consumed in the United States last year were produced in this area.

Robert Alford was president for 1961 with directors, John Crow, Wilbur LeVeque, Cayle Reed and Roy Whit.

See FAVORABLE on Page 6

See CHAMBER on Page 6

Chamber Week Draws Local Group Focus

Sunday, April 2 will mark the beginning of National Chamber of Commerce week and will naturally focus attention to the

local Chamber of Commerce and you.

Muleshoe's Chamber of Commerce was re-organized in 1950

with Myron Pool as first president. Serving as director that term was W. Q. Casey, Horace Edwards, F. L. Shelby and Edd

White. For the year 1952 were Ross Goodwin, Jeff Peeler, O. D. Ray, Lloyd Roberts, Morris Childers.

Officers for 1953 were W. W. Couch, John Gammons, H. S. Sanders, Noel Woodley, and Onard Upton.

In 1954 they were Buford Butts, Herbert Covin, Jim Cox, Houston Hart and George Mayo.

For 1955 taking over the reins of this vital organization were the late Travis Reed, E.O. Baker, Karl Lovelady, George Hicks, Bill Millen and Clyde Holt.

For 1956 there were the late Loyd Alsop, Ralph Mardis, the late Tom Morgan, Gerald Priboth, Murl Wilson and Cleo Middlebrooks.

Jerry Kirk, Paul Scott, W. Q. Casey, Sherman Inman and B. Z. Beaty were in office in 1957 and in 1958 were Harvey Bass, M. D. Gunstream, Horace Edwards and Morris Childers.

In 1959 Jack Morris, Jack Young, Jeff Peeler, Irvin St. Clair and Carroll Pouncey were directors and Morris was president.

Jimmy Crawford served part term as president of 1960 and Ludal Murray finished out the term with Gil Lamb, Dr. B. R. Putnam and Alex Williams as directors.

Robert Alford was president for 1961 with directors, John Crow, Wilbur LeVeque, Cayle Reed and Roy Whit.

Heading the Chamber in 1962 were Earl Harris, Owen Jones,

See CHAMBER on Page 6

See FAVORABLE on Page 6

IT TAKES TWO

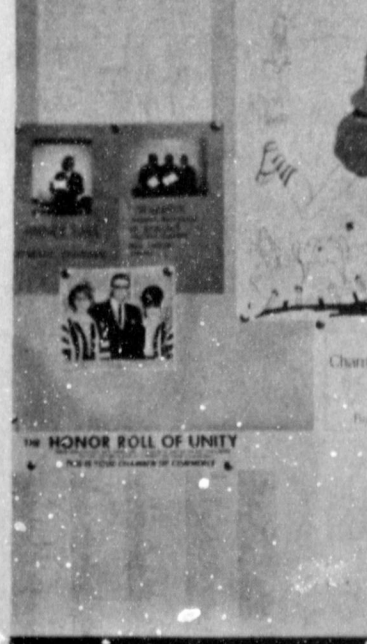

IT TAKES TWO -- "It Takes Two -- the chamber and you" a Chamber of Commerce slogan which Miss Susan Camp points out in this picture. Miss Camp was recently named Princess of Friendship by the student body of Muleshoe high school. National Chamber of Commerce Week starts Sunday.

See CHAMBER on Page 6

See FAVORABLE on Page 6

LANDMARK

Somewhat of a landmark for Muleshoe is going down. This elevator was built some 25 years ago east of the Morton Highway now in the 100 block on First Street.

Rufus Gilbreath created the Feed and Seed Store in the building on the corner of N. First and Ave. B in front of the elevator for many years before moving to his present location. Gilbreath said he has no immediate plans for the site where the elevator has stood.

See LANDMARK on Page 4

See SWINE on Page 6



Mr. and Mrs. Glen Swafford

(Clines photo)

Society News

PAT JOHNSON--SOCIETY EDITOR
Phone-272-4536

Lydia Wolfe is Bride Of Glen Dale Swafford

Miss Lydia May Wolfe became the bride of Glen Dale Swafford in a single ring ceremony read Saturday, March 25, at 8 p.m. at the Trinity Baptist Church. The ceremony was read by the Rev. Troy Walker, pastor.

Parents of the couple are Mr. and Mrs. Elmer Wolfe, Route 2, Muleshoe and Mrs. Martha West, Bowie.

Escorted and given in marriage by her father, the bride was attired in a gown of brocaded satin styled with an empire waistline. The long sleeves came to points over the fingertips. Her floor-length veil of net was edged in bonded lace. She carried a white lace-covered Bible topped with a bridal bouquet of white lillies. The wedding tradition, "something old-something new" was carried out. As something old, the bride wore a strand of heirloom pearls belonging to her late great grandmother; something new was her gown; something borrowed was the white Bible belonging to Mrs. Lena Hite, Earth; and something blue was a garter.

Matron of honor was Mrs. Dale Griswold. She wore a

sheath styled dress of white bonded lace with a head piece of the same material and carried a single stemmed pink carnation.

Dale Griswold, cousin of the bride, served as best man. Us-hers were Paul Wolfe, Jack Griswold and Harry Wolfe.

Wedding selections were played by organist Lanell Spurgeon and soloist was Velma Evans.

A reception followed the ceremony in the church Fellowship Hall.

The bride table was covered with a hand crocheted cloth made by Mrs. Leonard Griswold and was centered with a cut glass service belonging to the bride's late great grandmother.

Presiding at the serving table were Mrs. Ted Allen, Mrs. Donald Griswold and Imogene Hudson.

For travel on a wedding trip to Bowie, the bride chose a shift dress of old rose color trimmed in black accented with black accessories. Her corsage was from the bridal bouquet.

The bride attended Muleshoe school and the bridegroom

attended Bowie school and served four years in the U.S. Army.

He is presently employed at King Feed Lot and the couple live at 213 West 8th Street.

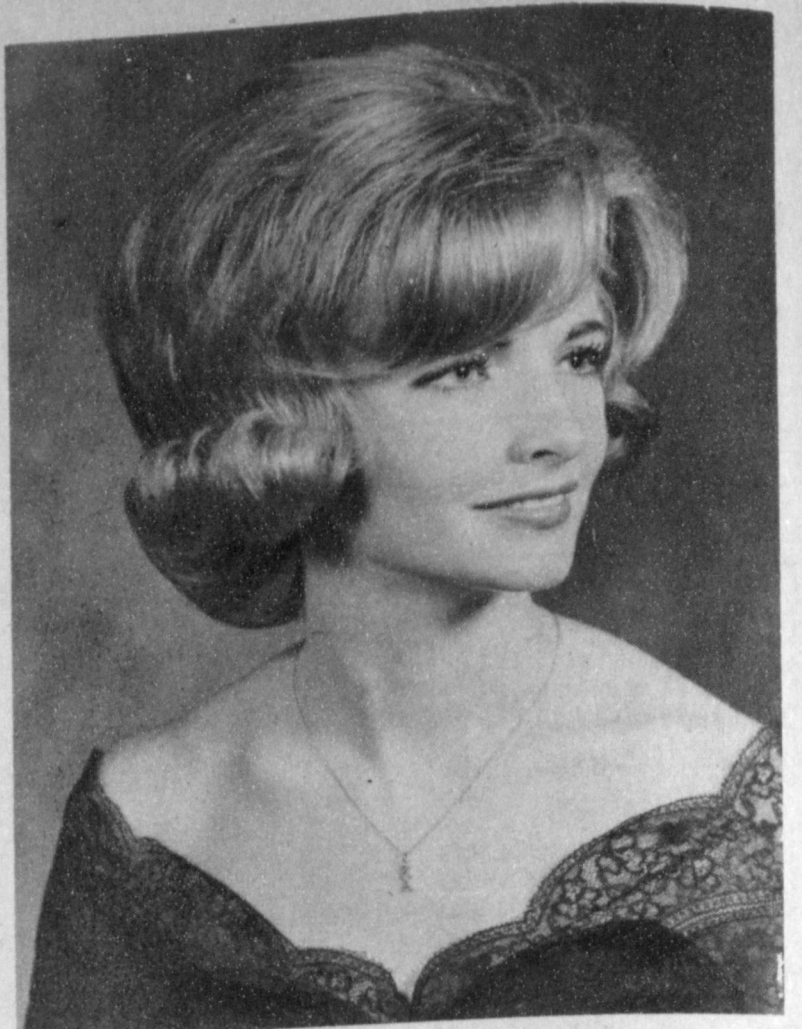

Miss Lola Fay Harrell

Lola Harrell, Don Williams Announce Plans

Mr. and Mrs. W.O. Harrell, of Slaton, formerly of Muleshoe, announce the engagement and approaching marriage of their daughter Lola Fay, to Donald Alex Williams, son of Mr. and Mrs. Alex H. Williams of Muleshoe.

Miss Harrell, a 1964 graduate of Muleshoe High School, is a junior English Major at West Texas State University. Williams, also a 1964 Muleshoe High graduate, is a junior

accounting economics major at Texas Tech. He is in the Honor's Program in the School of Business Administration and is a member of Kappa Alpha social fraternity.

The couple plan to be wed in the First Baptist Church in Muleshoe, Friday, June 2, at 7 p.m. They plan to live in Lubbock where they will finish their college work at Texas Tech.

Texas Tech Exes Luncheon Slated

The annual spring luncheon of the Texas Tech Home Economics Ex-students will be held in room 205-206 of the Texas Tech Student Union building on the Tech Campus Saturday, April 8 at 12:30 p.m.

Guest speaker for the program will be Mrs. P.K. Koh, whose husband is a member of

the Texas Tech faculty in the Mechanical Engineering Department.

Mrs. Koh was born and reared in Shanghai, China and will speak on living conditions and home life in China.

All former members and current faculty members are eligible to attend the luncheon.

Reservations may be made by calling Mrs. Vernon Odom, SH 4-1102 or writing Mrs. Charles Kennedy, secretary-treasurer, 3507-28th Street before April 5.

Flaked Tuna

Flaked tuna makes a good addition to the yolk mixture used for stuffing the cavities of hard-cooked eggs.



NEXT YEAR HE WILL BE READING

Next year he will want his own reading lamp. Next year he will need an extra waffle at breakfast too, and there will be school clothes to be ironed. All of this will require more electricity which is why demand in rural areas doubles every eight years. In 1948, the average family served by BAILEY COUNTY ELECTRIC COOPERATIVE used 150 kilowatt hours per month. Today, this same family requires 450 kilowatt hours. This constantly increasing demand calls for a constantly upgraded electric service requiring more money for improvements. BAILEY COUNTY ELECTRIC COOPERATIVE is planning ahead now to provide this additional supply of electricity that is Helping Texas Grow.

Bailey County Electric Cooperative Association



EASTER BONNET -- Mrs. Ethel Montford, Route 2, Muleshoe won the Easter Bonnet given by the ESA Sorority. The rose bedecked straw hat was highlighted with pink streamers and \$25. tucked among the roses. Ticket sales on the hat totaled \$150. Mrs. Montford bought her ticket from Chubby Douglass.

now! Rexall 1¢ SALE

MOUTH WASH **KLENZO ANTISEPTIC**
16 oz. **2 99¢ For**

Mi-31 ANTISEPTIC 16 oz.

ASPIRIN 5 GR. 100's **79¢ FOR TWO**

REXALL ASPIRIN

DAMRON REXALL DRUG
MULESHOE, TEXAS

HOSPITAL BRIEFS

GREEN MEMORIAL

ADMISSIONS: Randy Beaty, Rex Loftis, Clinton Busby, and Ronnie Provine.

DISMISSALS: H.W. Garvin, Russell E. Burhman, Mrs. Fern Gilbreath, J. J. Brackman, Mrs. Earl Peterson, Ronnie Provine and Rex Loftis.

WEST PLAINS

ADMISSIONS: Neil King, Clyde Coffman, Mrs. Matheral, Carl Cunningham, Mrs. Rosa Anquiano, Kerry Wheeler, S.N. Teague, Henry Smith, Jacinda Gleason and Albert Bele.

DISMISSALS: Mrs. Lucy Maltby, Edgar Telchil, Mrs. Bettye Oliver, Morris Childres, Mrs. Socarro Saldano, Neil King, Mrs. Gladys Telchik and Kerry Wheeler.

Plain Cookies

Small fry usually like plain cookies put together with a date filling. To make the filling, simmer pitted dates with a little orange juice; add grated orange rind.

Borden's Dutch Chocolate Milk
is made with whole milk

MADE WITH IMPORTED-DUTCH CHOCOLATE

Meet the Muleshoe State Bank Customer of the Week

Mrs. Hugh Freeman

Muleshoe State Bank's customer of the week is Mrs. Hugh Freeman who lives at 207 B West 18th St. Her husband is owner and operator of Cue & Cushion. They have three children: Hulon, Arlington, Mrs. Bill Willis, Lubbock and Ronald, Navy Air Base, Kingsville, Texas. The Freemans attend the First Baptist Church. Mrs. Freeman said she had banked at the Muleshoe State Bank 20 years or more and "I think it's just about the best. They have been wonderful to us." Muleshoe State Bank is proud to recognize this customer of the week.

MULESHOE STATE BANK
Member FDIC



Mrs. Jackie Ray Stallings
...nee Kayleen Ann Dirks (Angel photo)

Kayleen Dirks is Bride Of Jackie R. Stallings

Mrs. Kayleen Ann Dirks and Jackie Ray Stallings of Hereford exchanged marriage vows Saturday evening at Windy Acres, home of the bride's uncle and aunt, Mr. and Mrs. Gwen McFarland, Arney.

Parents of the couple are Mr. and Mrs. Lawrence J. Dirks, who live south of the city, and Mrs. Addie Stallings, 409 Ave. J. The bridegroom is a former Muleshoe resident and nephew of Dudley Malone. The Rev. Clifford Trotter, pastor of First Methodist Church, conducted the double ring ceremony in which the bride was given by her father.

She entered the room down a winding staircase, and proceeded to the improvised altar arranged in front of a bay window. Yellow tapers burned in a pair of candelabra flanked by baskets of daisies and chrysanthemums. More of the flowers filled a cupid vase on the stairway.

Mrs. DeZane McFarland, her cousin, was her only attendant and the bridegroom's brother, Dean Stallings, acted as best man. A medley of wedding music and the marches were played by Mrs. Fred Ruland.

The bride's dress, street length, was a cage of English lace worn over a satin sheath. The lace was gathered to a

circular band at the neck line and to similar bands at the wrists.

Layers of illusion fell over her shoulders from a cluster of white satin roses, their petals edged with seed pearls. Her bouquet was cascade of daisies. As an heirloom piece she carried a handkerchief which has been a part of the bridal costume of several members of her family.

Miss McFarland's dress was styled like the bride's, of chiffon over yellow satin, and her flowers were a small-scaled replica of the bridal bouquet. A reception in the home followed the ceremony. Daisies and other blossoms in white and yellow decorated the table which was covered with white linen over yellow.

Mrs. Dean Stallings served the wedding cake while Mrs. Jackie Rhodes of Stamford, sister of the bridegroom, ladled punch. Mrs. Bill Dirks, sister-in-law of the bride, also of Stamford, sat at the guest book.

Mrs. Stallings left for a honeymoon in New Mexico wearing a white linen suit with black patent accessories. Her corage was of orchids. The couple expects to spend about two weeks in Hereford before leaving to make a home in San Francisco.

District 4-H Club Show

Junior and senior 4-H girls who have been county winners will participate in the Extension District 2 4-H Food Show on April 1, on the Texas Tech campus.

Participating in the junior division from Bailey County will be Andrea Hicks-Bread and Cereal Group; Tani Murrain-Fruit and Vegetable group; Ruth Ramm-Milk group and Vowery Throckmorton, Meat group.

Seniors are Jona Goucher-Bread and Cereal and Diane Crawford, Meat group. Entries will be judged at 1 p.m. in the Student Union Ballroom and will be on exhibit for public viewing from 3:00-3:45 p.m., according to Mrs. Judy Sanders, Lubbock County associate home demonstration agent and publicity chairman for the event.

Awards will be presented at 3:45 p.m. to the senior and junior winner in each of the four food groups; milk, bread-cereal, fruit-vegetable and meat.

The Fant Milling Co. (Glad-iola Products) of Sherman will sponsor the awards program says Mrs. Sanders. An engraved award will be presented to the high-point individual in each of the four food groups in the senior division, Junior high-point

individuals will receive Glad-iola cookbooks.

In addition to their food specialties, the participants will also be judged on their knowledge of food and nutrition, plan for a day's menu; table setting and 4-H record book.

Judging the event will be county home demonstration agents and home economics majors at Texas Tech.

To be eligible to participate on the district level, each girl must have been a winner in her respective county food show held recently, the agent points out. Four senior and four junior winners (one per food group) from each county may enter district competition.

Four seniors will be selected at the Saturday event to compete at the State Food Show to be held at College Station on June 5-6, said Mrs. Sanders.

A \$500 scholarship sponsored by the Fant Milling Co. will be awarded to the high-point individual in each of the four food groups at the state contest.

Objectives of the 4-H foods program as outlined by Mrs. Sanders, include the following:

1. Developing leadership, character and citizenship,
2. Developing skill in the preparation, planning and serving of nutritious meals,

3. Selecting an adequate diet.
4. Acquiring an understanding of the signs of good health and food needs of different age groups.
5. Developing desirable food habits.
6. Making the greatest possible use of home-produced food.
7. Selecting purchased foods wisely.
8. Preserving or storing food in the home according to best methods available.

Senior Citizens Met Monday

Muleshoe area Senior Citizens met Monday, March 27 with 39 members attending. The group welcomed one new member, Mrs. Etta McMath.

Rev. J. Frank Perry showed slides of Germany and poems were read by Bill Moore concerning "Down Life's Pathway."

The Senior Citizens meet each fourth Monday of each month at 2 p.m. in Fellowship Hall of the First Methodist Church.

Three members were unable to attend. All are in West Plains Hospital. They are Owen Powell, Albert H. Douglas and Buelah Motherall.



Mrs. Bud Gilliland shower honoree

Mrs. Gilliland Given Shower

Poyner, Mrs. Paul Poyner and Mrs. Howard Watson.

Mrs. Bud Gilliland, was honored Monday, March 27 at 3:30 p.m. with a surprise shower in the Muleshoe State Bank Community room. The honoree was presented a pink corsage of cornations, highlighted with a miniature baby.

with pink cornations formed the centerpiece for the serving table. Gifts were presented and about 30 guests called during the event.

Refreshments of pink punch and sandarts were served guests by hostesses, Mrs. Gordon Wilson, Mrs. Haney

Relive the Night of Your Debut

Remember how lovely you looked as you made your bow. Your dress - your hair - your skin so radiant and without a line. After all, you were only sixteen. Why not recapture that night and keep it. For 2nd Debut can give your face at least, an "ageless look"; a quality more fascinating than youth, beauty - or both. Regular nightly applications of 2nd Debut accomplish the "ageless look" by lifting, firming the facial skin... giving it the allure of a smoother complexion. And skin dryness is all but gone. Choose 2nd Debut (with CEF 600) if you are under 40 or 2nd Debut (with CEF 1200) if you're over 40. Price is \$3 and \$5 respectively at good department and drug stores. ARRIVALS, LTD., CHICAGO, U.S.A.

Births

CONGRATULATIONS TO... Mr. and Mrs. Jim Robbins on the birth of a son, Johnny Clinton Robbins, born March 24, 1:50 p.m. and weighed 2-9 1/2 oz. The family is from Earth.

Mr. and Mrs. Leo Anquilano, on the birth of a son, Ruben Anquilano born March 26 at 10:50 p.m. and weighed 7-4. The family lives in Muleshoe.

Sorority Party Held Tuesday

The annual ESA Sorority Birthday Party was held Tuesday, March 21, in the First National Bank Building.

Mary Tanguma was hostess, with Laura Seales as co-hostess. They exchanged gifts

with secret pals and refreshments of Birthday Cake and coffee were served.

Mrs. Horace Hutton, a guest, told fortunes. Next meeting will be April 4, with Mary Moore as hostess.



Mrs. Gary Wayne Tucker

Caryn Haley Weds Gary Wayne Tucker

Mr. and Mrs. Tommy Haley of Muleshoe announce the marriage of their daughter, Caryn Gayle to Gary Wayne Tucker, son of Mr. and Mrs. W. J. Tucker of Clovis, New Mexico. The couple were married

January 3, in Visalia, California.

She is now living with her parents while he is serving on the U.S.S. Ban Homme Richard. They will make their home in California when he returns from overseas.

Farm Bureau News...

SOMETHING WORTH REPEATING.....

ACTION - NOT WORDS By Bernie Camp, Director of Information Nebraska Farm Bureau

Why do so many of us who are concerned about problems and issues of the world, the nation, the state, and the community get so little done? Could it be that we give "lip service" rather than action for the things in which we believe? Do we "talk" a good fight instead of act?

Do we vote in all elections? Do we inform ourselves about candidates and issues and really work to get honest and capable people elected? Do we accept public offices when we have something to give our communities?

When we are asked to serve on a jury, do we serve as if it is a privilege; or do we seek some way to avoid service because of inconvenience?

Do we respect the laws? Or do we take a sort of pride in finding ways to "get away with it"? Do we pay our taxes understandingly if not cheerfully? If we do not like a law or a tax do we organize with others who think as we do to get action; or do we only complain?

Do we contact our local and county officials, our legislators and congressmen to let them know how we feel about legislation? Or do we blame our lawmakers after laws we do not like are passed? Do we set a "bad" example by telling others to do as we say rather than work for what we believe?

Do we criticize without thinking without knowing what we are talking about, and looking for a better way to solve public problems?

Do we practice good citizenship in our own homes or do we just talk about it? Do we encourage our children to be good citizens and participate rather than discourage them and confuse them?

Do we join groups who think as we do to discuss alternatives and actions and then work together to bring about change?

Do we rant and rave about "communies," "left-wingers," "extremists," "far-righters," and earn a reputation for being a "little crazy"?

Have not too many of us inclined to "let George do it" in our activities in politics; and hasn't "George" worked for himself rather than for us? Finally, haven't too many of us overlooked the fact that we get the kind of government we work at and it reflects the amount of effort we put into it?

BEEN THINKING ABOUT A NEW HOME?

MURRAY-WRIGHT LUMBER CO. OF LUBBOCK, REGISTERED BUILDERS, MEMBERS OF THE NATIONAL HOME BUILDER'S ASSOCIATION WILL CONSTRUCT YOUR HOME WITH BUILT-IN QUALITY

Over 20 Years of Building & Lumber Experience
Among the Many Services Offered, You Will Find

- *QUALIFIED PERSONNEL TO DRAFT YOUR PLANS FROM YOUR IDEAS OR OURS
- *ASSISTANCE IN YOUR COLOR SCHEMES
- *MANY PLANS FOR YOU TO SELECT FROM, ALL TYPES AND SIZES

Will Build
FHA, GI, or Conventional
in Your Town or on Your Farm
ALSO:

FOR YOUR BUILDING MATERIAL NEEDS, WE HAVE AN EXPERIENCED ESTIMATOR... BRING IN YOUR LISTS FOR A FREE ESTIMATE

MURRAY-WRIGHT LUMBER CO.

5238 34th. St. Lubbock, Texas
Phone SW2-3721 Area Code 806

CLIP AND MAIL TO US

Mail to: MURRAY-WRIGHT LUMBER COMPANY
5238 34th. St., Lubbock, Texas

NAME _____ PHONE _____

ADDRESS _____

I am interested in further information regarding your building program. Please have one of your representatives call me.

Anthony's THREE BIG DAYS
C. R. ANTHONY CO. **DAYS SALE**
Thursday - Friday - Saturday

<p style="text-align: center;">Print Dress & Sport Fabrics</p> <p style="text-align: center;">Better Quality 36" Wide Cottons</p> <p style="text-align: center; font-size: 2em;">2 YDS. 88c</p> <p style="font-size: 0.8em;">The colors and patterns are beautiful the quality is outstanding. Sew and Save now.</p>	<p style="font-size: 0.8em;">Men's Mod</p> <p style="text-align: center; font-size: 2em;">SHIRTS</p> <p style="text-align: center; font-size: 2em;">\$2⁸⁸</p> <p style="font-size: 0.7em;">Values To \$5.95 BOY'S SIZES \$1.88</p>	<p style="font-size: 0.8em;">Men's Mod</p> <p style="text-align: center; font-size: 2em;">PANTS</p> <p style="text-align: center; font-size: 2em;">\$4⁸⁸</p> <p style="font-size: 0.7em;">Values to \$8.98 BOY'S SIZE \$3.88</p>
<p style="text-align: center; font-size: 1.5em;">Thirsty Bath Towels</p> <p style="font-size: 0.8em;">20 x 40 & 22 x 44</p> <p style="text-align: center; font-size: 2em;">2 FOR 88c</p> <p style="font-size: 0.7em;">Plaid Stripes Solids</p> <p style="font-size: 0.7em;">Excellent values. Slight imperfections from Cannon Mills of their better quality towels.</p>	<p style="font-size: 0.8em;">Famous Brands</p> <p style="text-align: center; font-size: 2em;">PANTS</p> <p style="text-align: center; font-size: 2em;">\$3⁸⁸</p> <p style="font-size: 0.7em;">Cord's Corduroys Twill Values to \$6.98</p>	<p style="font-size: 0.8em;">Men's</p> <p style="text-align: center; font-size: 2em;">SPORT SHIRTS</p> <p style="text-align: center; font-size: 2em;">\$5⁸⁸</p> <p style="font-size: 0.7em;">Values to \$4.98 2 For</p>
<p style="font-size: 0.8em;">Roll Sleeve Lady No Fade or Lady Wrangler</p> <p style="text-align: center; font-size: 2em;">BLOUSES</p> <p style="text-align: center; font-size: 2em;">\$1⁸⁸</p> <p style="font-size: 0.7em;">Reg. \$2.98</p>	<p style="font-size: 0.8em;">New Spring Permanent Press</p> <p style="text-align: center; font-size: 2em;">DUSTERS</p> <p style="text-align: center; font-size: 2em;">\$5⁸⁸</p> <p style="text-align: center; font-size: 2em;">2 For</p> <p style="font-size: 0.7em;">Reg. \$3.99 & \$4.99</p>	<p style="text-align: center; font-size: 1.5em;">3 DAYS ONLY</p> <p style="text-align: center;">Special Purchase JERSEY DRESSES Regular and Half Sizes Reg. \$8.99 \$6⁸⁸</p> <p style="font-size: 0.7em;">Fashions for now and into summer. Washable, cool and non wrinkle. IDEAL FOR SUMMER TRAVEL</p>
<p style="font-size: 0.8em;">Boy's Girls Girl's Men & Women's Short Sleeve</p> <p style="text-align: center; font-size: 2em;">Sweat Shirts</p> <p style="text-align: center; font-size: 2em;">3 For \$2⁸⁸</p> <p style="font-size: 0.7em;">Reg. \$1.50 2 Tone or Solid Color</p>	<p style="font-size: 0.8em;">LADIES SUMMER</p> <p style="text-align: center; font-size: 2em;">SHOES</p> <p style="text-align: center; font-size: 2em;">\$4⁸⁸</p> <p style="font-size: 0.7em;">Values to \$12.50 HEELS OR FLATS</p>	<p style="font-size: 0.8em;">Waltz Length</p> <p style="text-align: center; font-size: 2em;">GOWNS OR PAJAMAS</p> <p style="text-align: center; font-size: 2em;">\$3⁸⁸</p> <p style="font-size: 0.7em;">Dacron Blend Reg. \$5.95</p>

Families Fish Along Coast

by Mrs. C. A. Watson

Mr. and Mrs. Owen Broyles accompanied by Mr. and Mrs. S. D. Rule of Friona returned the middle of the week from a tour to the east coast. They were at Brownsville, Corpus, Port Aransas, Port Lavaca and many more points of interest along the way. They saw lovely flowers in full bloom along the highways, crops were planted and corn up. At Corpus they visited relatives. Visited the Wildlife refuge near Port Aransas. The group fished at about every fishing resort

along their way. They came back by Falcon Lake and Devils Lake to do some fishing. At Devils Lake they met up with the Frank Griffens of Friona. After making their big catches there the three families returned to the Lazbuddie, Friona areas and reported a very enjoyable trip.

Relatives and neighbors gathered at the J.W. (Indian) Crim at sunrise Tuesday morning March 22, to watch the very accurate Crim give the weather forecast for the following crop year. Dry land farmers were some encouraged as Crim stated the forecast signals

gave a little better year than last year. J.W. Crim related some of his history to neighbors and it is very interesting to listen to.

A large crowd was on hand Sunday afternoon for the annual egg hunt sponsored by Mr. and Mrs. Herbert Clay near Clays corner. Children of the area really look forward to this occasion each year.

Mr. and Mrs. Roy Thurmand were at Red River and Santa Fe, N.M. for the Easter holidays. They are both teachers in the Lazbuddie school system.

The Sam Barnes family was in East Texas visiting friends and relatives the past weekend. Dan Bridges from Littlefield was a guest in the home of Bobby Morris the Easter holidays. He also visited friends in Muleshoe.

Mr. and Mrs. Maurice Goodwin from Lubbock visited his sister, Mrs. Annie Cargile, Sunday. Other guests in the Cargile home were the Don McDonalds, the Dwan Meneffes from Friona and the P.E. Gargiles from Lariat.

Mr. and Mrs. Raymond Lester and children, Lubbock visited her parents, Mr. and Mrs. Claud Blackburn Sunday. Marie and Randy Hunt, Lubbock visited the weekend with Mrs. May Mahan.

Mrs. N.M. McCurdie was in Plainview during the past week visiting her granddaughter and family, the Jerry McKenzie's.

John Adder from Corpus was an Easter holiday guest in the home of Leon Watson. Edder is a student at WTSU.

Birthday Greetings go to:

Ronnie Briggs, Jimmie Dale Pierce, Gaylon Templeton, Tom San Megguel, Isidro Zarasum, Ray VanLandig, David Smith, Kenneth McGehee, Jan Mason, Brenda Robins, Sherry Robinson, Barbara Pierce, Alfred Steinbock, Gayla Seaton, Jerry Barton, David Flores, Wayne Clark, Dean Harkey, Clyde Monk and Essie Hall.

Mr. and Mrs. E. E. Engeling returned Thursday from a trip in the Rio Grand Valley and Big Bend National Park. They reported a very good trip.

Mr. and Mrs. T. L. Gleason and Linda, accompanied by the Gleasons grandson, Jimmie Lee returned Sunday night from a fishing trip to Proctor Lake, Comanche, Texas. They also reported a very nice fish story with the big catch.

Pvt. Roy Flores In Vietnam

NHA TRANG, Army Private First Class Roy G. Flores, 20, son of Ambrocio P. Flores, Earth, was assigned March 2 as a military policeman in Company A, 504th Military Police Battalion near Nha Trang, Vietnam.

Pvt. Flores entered the Army in September 1966 and was last stationed at Ft. Gordon, Ga. Flores is a 1966 graduate of Montebello High School, Los Angeles.

MONEY

Money is pretty expensive when it gets scarce.

Plant Construction To Begin at Hereford

HEREFORD-- The biggest addition to Hereford industry since Holly Sugar came this week with the announcement of a meat packing plant to be located east of Hereford.

Texas Meat Packers, Inc. will begin construction of a \$2 million plant within thirty days, according to owner-operator Archie Sloane.

Sloane said in a telephone interview that his company expects to slaughter 150 head an hour and will employ 150 people for a one shift operation. "Later we could double the output and that would mean that we could slaughter 16,000 head a week," he said.

He explained that the two shifts would not double the personnel, however, since some would be administrative staff. "We hope to hire most of the workers from Hereford and the surrounding area," he said.

Texas Meat Packers, Inc. is owned jointly by Sloane and Joe Spiritas. The company has been operating for about 25 years with headquarters in Dallas. The Dallas plant employs 500 people and will do all of the processing and shipping of the beef slaughtered in Hereford.

The Hereford plant will be automated on the rail slaughter plant. Whole carcasses will be shipped by rail and by truck to the Dallas plant, Sloane said.

In conjunction with the slaughtering plant the company will construct and infeed rendering plant. This plant will be constructed at a cost of \$250,000.

Sloane said that all they are asking the community to do is cooperate and supply enough labor to man the plant. He is building his own settling tanks to take care of sewage and will not run any untreated waste into Tierra Blanca Creek, the stream that has played heavily in state pollution discussions.

The plant will be unionized since the Dallas operation works with union labor.

Sloane said that this company had long felt that they were losing money by shipping live animals to Dallas for slaughtering and considered the building of the Hereford plant an economy move. He explained that shrinkage not only cut down on the profits, but on the quality of meat and that he could better compete with a plant located in the heart of the Panhandle cattle feeding area.

He said that the Hereford plant will cut operational costs by a substantial margin.

Presently, the company has five or six cattle trucks moving fat cattle the 400 miles out of the Panhandle to the Dallas plant.

"Now we'll have all the cattle we need right at our back door and save a tremendous packing bill," Sloane said.

Texas Meat ships beef to markets all over the world. Sloane said that nearly 100 percent of his current meat-processing operation is being supplied by cattle from the Panhandle feeders and he considers the quality tops.

"There was a time when eastern markets demanded Kansas City beef," he said, but during the last three or four years Texas beef has become acceptable throughout the world. In fact Texas beef is now being preferred over much beef coming out of the Midwest."

He attributes much of the improvement in quality to scientific methods of feeding. He said that the feeders in the Panhandle get more marbling and less fat in the higher-priced cuts.

Wilson and Co., Inc. had announced options on land here earlier this year and announcement of their decision concerning a Hereford location is expected at any time.

Criteria...

Another weakness of the criteria is that county assessed values are used to measure economic strength, according to a member of the Task Force.

"A county that meets its budget requirements with a 10% assessment ratio certainly has greater revenue potential than a county in which a 40% assessment ratio is needed," a spokesman said.

A report on these recommendations will be made at the WTC District IV legislative breakfast in Austin on Tuesday, March 28, when all members of the West Texas Senate and house have breakfast with WTC members. Godfrey, Task Force member, will make the report to the legislators and answer questions regarding the junior college situation in West Texas.

A REPORT BY THE SPECIAL TASK FORCE ON JUNIOR COLLEGES

CONCLUSIONS: Careful study of the Criteria that was being used by the Texas Education Agency and is now being used by the Coordinating Board of Texas Universities and Colleges for establishing Junior Colleges several facts become apparent:

1. In the last ten years, six formal applications were made for a proposed Junior College District. Further, eleven other inquiries were received which were discouraged from making further application from information furnished by the Coordinating Board, a Special Task Force on Junior Colleges found in this time period that formal applications for Junior College Districts in West Texas were received from the following seven areas:

In 1958, South Plains (Leveland), Scurry County; 1959, Midland; 1962, Scurry, Fisher; 1964 Gray; and 1965, Scurry.

The following areas made inquiries on proposed Junior College Districts but did not submit formal application:

1. Bailey, Farmer and Lamb Counties, 2. Castro, 3. Childress, 4. Culberson, 5. Dawson, 6. Deaf Smith, 7. El Paso, 8. Haskell, Knox, Jones, Throckmorton and Stonewall, 9. Reeves, 10. Winkler and 11. Young.

From these, only one Junior College election was allowed. From this election, the South Plains Junior College at Leveland was established. Other information leads the Task Force to believe there were others that made inquiries that

were not included on the list. We realize that not all the denials were made by the present coordinating board, but were made by the Texas Education Agency.

II. The present Criteria is not being used in granting or refusing Junior Colleges in West Texas. For example: Proposed districts that meet all published material on Criteria have not been given approval to establish districts.

III. Criteria, now being used, tends to be contradictory. For instance: The requirement of 7,000 scholastics in a district is not consistent with the minimum of 400 students in the upper four grades.

IV. The current Criteria appear to be formulated to fit those areas that are more densely populated and perhaps poorer in terms of revenue potential. Several West Texas areas can far exceed the financial requirements, but do not have the required scholastic population within the taxbase area.

V. Another weakness of the present Criteria is the use of county-assessed values to measure economic strength. County assessments generally are a poor basis for comparison of counties because of wide variations in assessment rates. A county that meets its budget requirements with a 10% assessment ratio certainly has greater revenue potential than one in which a 40% assessment ratio is needed.

From these conclusions, the West Texas Chamber of Commerce Special Task Force on Junior Colleges urges that new Criteria be adopted that apply fairly and realistically to potential West Texas Districts. The West Texas economy, population and geographical factors differ greatly from those in other state regions. The Special Task Force on Junior Colleges believes that the unique problems of West Texas warrant consideration and recommends the following revisions in the Criteria for new Junior College Districts.

RECOMMENDATIONS;

I. The entire service area, both inside and outside the tax base area, should be considered in establishing Junior Colleges. Student potential from throughout the service area should be considered. It should be recognized that West Texas students have the ability and desire to live at home and drive in car pools up to 100 to 150 miles round-trip daily.

II. Greater consideration should be given to the resources of a proposed district to financially support the Junior College. The population requirements should be lower in those areas that have the higher financial resources and facilities. Ability and willingness to finance a Junior College should be rewarded by concessions in the form of lower requirements for scholastics, population and graduating seniors, etc. The Criteria for scholastic population and financial ability should operate in inverse proportion. Within reasonable limits, as revenue potential increases, population requirements should decrease. This would lead to a more nearly ideal situation of a low student-instructor ratio.

III. Any future Junior Colleges should be established permanently as two year colleges, and heavy emphasis should be placed on technical and vocational training.

IV. Opposition from established Junior Colleges should be considered only where they have significant enrollment from the proposed district.

V. In complete agreement to the Texas Research League's 1964 suggestions, the Special Task Force on Junior Colleges recommends that a minimum of 900 students in the upper three grades be an adequate measure of potential enrollment for a proposed Junior College. This potential should be determined by the service area. In West Texas, the service area should include the adjacent region not being served by other Junior Colleges from which enrollment would be drawn.

GIELGUD, GUTHRIE IN NATIONAL COMPANY

LONDON (AP) - Two of England's stage luminaries, Sir John Gielgud and director Tyrone Guthrie, are joining the National Theater Company's activities for the first time.

Sir John will appear in "Tartuffe," which Sir Tyrone will stage, and in Seneca's "Oedipus" under the direction of Sir Laurence Olivier, head man of the NT. Guthrie's second assignment is to be "Volpone."

MRS BAIRD'S



Stays Fresh Longer

IRRIGATION MOTOR REPAIR??

YES SIR...

Anything from a minor tune up to a complete overhaul -

Your 'SATISFACTION' is our only GUARANTEE

TRY US FIRST!

PLAINS AUTO SERVICE

(ACROSS FROM CASHWAY)

SOUTH MAIN MULESHOE Phone 272-4576

DEKALB F65

ONE OF THE GREATEST

Short Stalked - Smut Tolerant - Big Heads and a GREAT YIELDER. Especially adapted to Texas High Plains Irrigated areas.

A REAL DEKALB HIGH PLAINS MONEY MAKER

"DEKALB" is a Registered Brand Name. The Number is a Variety Designation. SEE YOUR DEKALB DEALER LISTED BELOW

WESTERN 66 CO., INC.	JERRY COX
Muleshoe	Bula
LOUIS HENDERSON	CALVIN MEISSNER
Goodland	Lariat
WESTERN 66 CO., INC.	J.L. IVY
Needmore	Lazbuddie

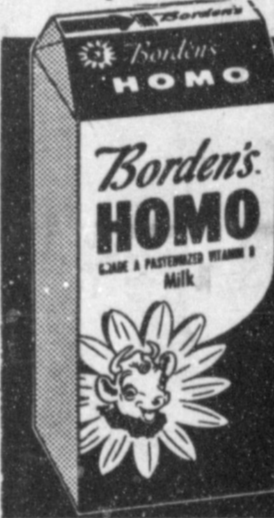

When you pay for the best, be sure you get it - buy Borden's Milk

Always better than it has to be!

water saver!

ALUMINUM PIPE

Gifford-Hill-Western's ROW-KING gated pipe and TUFF-TUBE flow line are quality products designed to make the best use of your irrigation water! Every joint of Gifford-Hill-Western Aluminum Pipe is pressure tested under water to assure you of trouble free performance. Every end is reinforced to prevent end splits and out-of-roundness that shortens pipe life. ROW-KING's long formed coupler allows lateral adjustment to catch every row, and you

don't have to worry about weld leaks! ROW-KING's positive control allows water flow in each row to be adjusted from 0 to 90 gallons per minute. Gifford-Hill-Western Aluminum pipe is quality pipe... quality you can depend on year after year. Now's the best time to buy! See your nearby Sales Office or Gifford-Hill-Western Salesman!

GIFFORD-HILL-WESTERN



pressure tested



long, formed coupler



positive control



CHAPMAN SUPPLY CO.

Morton Highway

Muleshoe, Texas

Phone 272-3473



FAMOUS BRANDS SALE at Piggly Wiggly

Tremendous values in every department!

Money Saving FOOD TIPS:
Re-Crisp Crackers
 Don't discard moist crackers. Drop them in the toaster set on "Low". It re-crisps them in moments. . . . Submitted by Sister M. Valerian, St. Mary's School, 1813 N. Alabama, Silver City, N. Mex.
 Piggly Wiggly will pay you \$5.00 for Money Saving Food Tips that are accepted for publication. . . . Send your Food Tips to:
FOOD TIPS
 SHOP RITE FOODS, INC.
 Box 7130
 Amarillo, Texas

Salad Dressing, Kraft's Quart Jar
MIRACLE WHIP 44¢



With \$5.00 Purchase Or More
GREEN PEAS Del Monte 4 Number 303 Cans **\$1.00**

SNOWDRIFT 67¢
 Shortening, Pure 3 Pound Can

Folger's, All Grinds
COFFEE 64¢
 Pound Can
 2-Pound Can — \$1.37 3-Pound Can — \$1.99

With \$5.00 Purchase or More
GREEN BEANS Del Monte 4 Number 303 Cans **\$1.00**

ICE CREAM 69¢
 Half-Gallon Carton



MACARONI DINNER 22¢
 Kraft, with Cheese 7/4-Ounce Box

DETERGENT 59¢
 Chiffon, Liquid 32-Ounce Bottle

CUBE STEAK 98¢
 U.S.D.A. Choice, Heavy Aged Beef, Boneless, Tender Pound
 U.S.D.A. Choice, Heavy Aged Beef Boneless Pound **\$1.29**
K.C. STEAKS Pound **\$1.29**
 U.S.D.A. Choice, Aged, Heavy Beef Pound **\$1.09**
T-BONE STEAKS Pound **\$1.09**
 Blue Star, Fresh, Frozen
FRYER BREASTS 2-Pound Box **\$1.19**

RIB STEAK 79¢
 U.S.D.A. Choice, Heavy Aged Beef Pound



SIRLOIN 89¢
 U.S.D.A. Choice, Aged, Heavy Beef, Pound



SWISS STEAK 69¢
 U.S.D.A. Choice, Aged, Heavy Beef, Arm Bone Cut Pound

BONELESS ROAST 79¢
 U.S.D.A. Choice, Heavy Aged Beef, Pikes Peak Cut Pound
 Hormel's Range Thick or Thin Slices
SLICED BACON 2-Pound Package **\$1.39**
 U.S.D.A. Choice, Heavy Aged Beef
ROUND STEAK Pound **85¢**
 U.S. Choice, Heavy Aged Beef Boneless
RIBEYE STEAKS Pound **\$1.69**

STEW MEAT 69¢
 U.S.D.A. Choice Beef Cubes, Boneless Pound

PEACHES 25¢
 Del Monte, Yellow Cling, Halves or Slices Number 2 1/2 Can

25¢

PORK & BEANS 12¢
 Van Camp Number 300 Can

MINUTE RICE 45¢
 5¢ Off Label 14-Ounce Box
INSTANT COFFEE 88¢
 Folger's 6-Ounce Jar
FLOUR 55¢
 Pillsbury, Enriched 5-Pound Bag
FIG NEWTONS 37¢
 Nabisco Package

Frozen Selections for Your Freezer!

ORANGE JUICE 89¢
 Sealdsweet 12-Ounce Can

APPLE PIES 69¢
 Johnston, Large Size 34-Ounce Each
CHOCOLATE CAKE 79¢
 Sara Lee 14-Ounce Package
LEMONADE 1.00
 Libby 8 6-Ounce Cans

BROCCOLI 39¢
 Spears, in Butter Sauce, Green Giant 10-Ounce Package
PEAS & ONIONS 39¢
 in Butter Sauce, Green Giant 10-Ounce Package
SHOE PEG CORN 39¢
 in Butter Sauce, Green Giant 10-Ounce Package

BLACK PEPPER 43¢
 Schilling 4-Ounce Can
BEVERAGE 89¢
 Del Monte, Fruit Drinks 3 46-Ounce Cans
MUSHROOM SOUP 33¢
 Heinz 2 Number 1 Cans
CATSUP 33¢
 Heinz 20-Ounce Bottle

CHEESE FOOD 59¢
 Chef's Delight 2 Pound Loaf

DINNERS 39¢
 Swanson, Beef and Macaroni, Beans and Franks, or Chicken Noodle Each

CAKE MIXES 3 \$1
 Pillsbury, Layer 3 19-Ounce Boxes

TOOTH PASTE 73¢
 Pepsodent, 15¢ Off Regular 95¢ Family Size
SHAMPOO 1.49
 Head & Shoulders Dandruff, Regular 1.75 Large Size
THROAT LOZENGES 39¢
 Listerine Reg. 49¢ 16-Count Package
HAND LOTION 29¢
 S.P. Honey & Almond, Reg. 39¢ 16-Ounce Bottle

Garden-Fresh Fruits and Vegetables!

APPLES 5 \$1
 Washington, Red Delicious Pounds
CELERY 12¢
 California, Crisp, Green Pound
GRAPEFRUIT 29¢
 Texas, Juicy 5 Pound Bag
GREEN ONIONS 25¢
 Garden Fresh 3 Large Bunches
LETTUCE 12 1/2¢
 California, Large, Crisp Heads Pound

APPLE JUICE 29¢
 Speas, Pure Quart Bottle
GRAPEFRUIT JUICE 1.00
 Swank 3 46-Ounce Cans
VIENNA SAUSAGE 69¢
 Libby's 3 Number 1/2 Cans
FACIAL TISSUE 25¢
 Zee, Assorted Colors 200-Count Box

Houseware Buy of the Week!
COFFEE MUGS 5 \$1
 Rockingham Brown Ceramic, Regular 39¢ Value 9 Ounce Size

Health and Beauty Buy of the Week!
SCOPE 79¢
 Family Size Bottle Regular \$1.39 Value Family Size

These Prices Good March 30 April 1 at Your Piggly Wiggly in MULESHOE We Reserve the Right to Limit Quantities.

FLOUR 1.99 Sunlight 25 Lb.
TORTILLAS 17¢ Leal's Pkg. of 20
VERMICELLI 10¢ Q & Q F oz, Box
TOLIET TISSUE 69¢ Capitan 10 Roll Pack
CANVAS SHOES 1.97 Ladies & Kids Pair



Favorable...

Continued from Page 1
country, Brigham points out. With the recent breakthrough in the use of castor meal as an economical, high protein livestock feed, increased demands for castor seed should result.

The price situation also presents a favorable front since oil prices were up in 1966 and appeared to be on the increase in early 1967.

Another enticing situation to growers is that this year they are allowed to plant castors on the 20 per cent mandatory diverted feed grain acreage, says the agronomist.

Furthermore, seed pro-

ducers have a good supply of high yielding castor planting seed available in the form of six hybrids and two varieties. Brigham points out that these firms also will contract with growers to purchase their castor production at a guaranteed price.

Last year's yields in the state's castor producing areas were reduced by 20 to 30 per cent due to unfavorable weather conditions, says the agronomist. The cool, wet weather in late August and early September slowed growth and an early killing frost in mid-October shortened the growing season.

Yields in the Kress area on the top five farms averaged 2,083 pounds per acre while the top four farms in the Plainview area yielded 1,982 pounds per

acre. One of the top per acre yields of this area was the 2,368 pounds produced by Jack Rhine of Hale Center.

In the Lockney, Muleshoe, Hereford and Dumas areas, yields ranged from 1,800 to 2,000 pounds per acre, reports Brigham.

The state's top yield of 3,150 pounds per acre was produced by Preston Underhill of the Higginbotham Community, Gaines County. Near that mark was the 3,000 pounds per acre produced by Stanley Ancinec of Loop, also in Gaines County. Brigham says the primary reason for the higher yields in this county was due to more favorable growing conditions.

According to the agronomist, the dwarf-internode hybrids produced higher yields than the open pollinated varieties.

Research is continuing at the South Plains Research and Extension Center to find high-yielding, disease-resistant hybrids which will increase yields and thus make castors a more profitable crop.

Brigham says that yields could be increased by 10 to 15 per cent if capsule mold diseases were effectively controlled.

Swine...

Continued from Page 1

Outstanding authorities in modern confinement housing and waste disposal systems will highlight the Short Course program. Arthur J. Muehling, Agricultural Engineering Department, University of Illinois, will present recommendations for planning a confinement system for swine. He will discuss new techniques and principles of temperature, ventilation, and sanitation control. Muehling, who has been active in the development of research facilities at the University of Illinois, will discuss the selection of building materials and the arrangement of buildings for efficiency in feed and manure handling.

Dr. W.H.M. Morris, Agricultural Economics Department, Purdue University and registered engineer, is internationally known for his work on the economics of various types of structures in livestock production and manure handling techniques. Dr. Morris will present information from his extensive travels in Europe and the United States to study farm waste disposal systems.

His recent interest in his European travels includes the use of oxidation ditches in waste disposal systems.

Rolland (Pig) Paul, formerly field secretary for the Iowa Swine Producers and noted swine judge, will discuss the function of the newly formed National Pork Producers Council. Paul is serving as Executive Vice President of the Council and will speak on the impact of the Council on the swine industry.

Another popular and interesting segment of the program will be the producers panel. Successful hog producers from Texas participating on this year's program are: Layton Black, Manager, Geeslin Swine Farm, Goldthwaite, W. D. Curbow, Feeder Pig Producer, Garrison, James C. McCormick, Production Manager, Miller Feed Company, Atlanta and Elmer McLaughlin, TMB Farms, Pampa.

Members of Texas A&M's Animal Science and Veterinary Medicine staff will contribute, too, with a panel discussion on initiating a new hog enterprise.

This program has been designed with all of the swine producers of Texas in mind—information for the veteran and the new or prospective producer.

County Agent J.K. Adams said a number of area farmers were becoming more interested in the swine raising and felt this short course would be of vital interest to those who are already raising swine and those taking the program under consideration.

Farmers...

Continued from Page 1

that affect prices and costs." Referring to the recently announced changes in premiums and discounts in the 1967 cotton price support loan program issued by USDA, the state farm leader said:

"The announcement of changes in quality differentials on cotton is inconsistent with this Administration's frequent assurances that it seeks parity income for farmers, and was completely unjustified. It will cost Texas cotton farmers from \$5.00 to \$10.00 a bale on the 1967 crop, and might discourage rather than encourage the production of better quality fiber."

"Placing a greater premium on the better quality cotton might have achieved the objective stated, but with technological and weather handicaps determining quality most farmers won't be able to respond even under the whiplash of lower prices."

"The trip to Washington will give cotton farmers an opportunity to discuss this injustice along with other problems facing cotton growers with the people who can do something about them," Naman said.

Financial support for the farmers to represent this area has been given by Whitt & Watts

Muleshoe...

Continued from Page 1

and family, Roger Wilson and wife and James Brown and wife from Canyon and Kathy and Mickey of the home. Grandmother Lewis from the oldfolks home spent Sunday with the Wilson family. Also visiting were a niece and family from Hobbs. *****

Chamber...

Continued from Page 1

Irvin St. Clair, Dr. W. B. McSpadden and Norman Thomas. Frank Ellis served as president for 1963 with directors Harold Allison, James Jennings and Bill Wimberly.

Bobby Airhart began 1964 as president and Roger Albertson finished the term after Airhart moved away. Directors were Spencer Beavers, Harmon Elliott and John Smith.

For 1965-66 Dr. Charles Lewis was president for two terms. Directors were Dr. W. F. Birdsong, Truman Lindsey, M. L. Red Simmons, Boone Allison, Earl Richards, Horace Hutton and Stan Barrett.

Many of these men have served more than one term as directors and on various other committees which were given wing by the Chamber of Commerce projects and are now standing alone as individual organizations helping to improve the community as a whole.

Gary Barbour, grandson of Mrs. Allie Barbour of Muleshoe, was scheduled to leave Viet Nam Wednesday, March 29 for home. He is expected to arrive here in a week and plans to marry Claudia Crane of Aztec in the near future. He still has one year of service but is not sure where he will be stationed when he returns to the states.

Mr. and Mrs. Horace Blackburn had as guests in their home Sunday, their daughter and family, Mr. and Mrs. Bob Hart and children, Bobby, Linda, Sandy, Denise, Bill and David of Farwell.

Five of the children stayed over with their grandparents until Tuesday.

BIBLE VERSE

"He said unto them, Go ye into all the world, and preach the gospel to every creature."

1. Who is speaking in this command?
2. To whom was he speaking at the time?
3. Does this command apply today?
4. Where may it be found?

Answers To Bible Verse

1. Mark is recording the command of Jesus.
2. He was speaking to his disciples.
3. Certainly.
4. Mark 16: 15.

Senate Approves Hightower's Bill

AUSTIN---The Senate Wednesday approved Senator Jack Hightower's permissive tax bill for cities and towns and sent the proposal to Governor John Connally.

The bill, designed to ease the growing financial problems of Texas towns and cities, would authorize municipalities --- with approval of its citizens --- to impose a one per cent sales tax.

Senator Hightower, of Vernon, pointed out that the sales tax could be levied only with approval of the voters.

The proposal drew wide support from city and state government officials from throughout the state.

In a report on the measure, the Texas Municipal League said that this new source of local revenue would also "slow the transfer of local responsibilities for social and other services to the state, and, particularly, to the federal government."

Senator Hightower said that he was "very pleased" that the bill had been approved.

"Recognizing that the ad valorem tax payer must have some relief from the skyrocketing cost of local government and the ever pressing demands for civic improvements, this sales tax is proposed as a method for broadening the base of city tax support with the hope that it may prove beneficial to those cities that choose to take advantage of it," he said.

Co-sponsor of the Senate bill with Senator Hightower was Senator Joe Christie of El Paso.

Legislature...

Continued from Page 1

not enough R.N.'s available even for the supervisory work and other work they do much less staff the wing. . . however the people's concern must be centered here for this moment as the people here will be the ones to feel the effects without hospitals. "Dr. Sanderlin concluded.

Doctors and nurses join together in asking the support of the people of Bailey County to do their part in this legislative matter.

"The Licensed Vocational Nurses in the State of Texas are fighting for their very existence," said Mattie Hicks, local registered nurse, and faced with hospitals closing due to passage of these bills Bailey County and surrounding counties are asked to take their liberty, to express their opinions concerning this matter.

All correspondence should be addressed to Senator H.H. (Doc) Blanchard, and Senator Charles Herring, State Senator, Capital Station, Austin.

Others are Don Kennard, chairman, Fort Worth; Joe Bernal, vice-chairman, San Antonio; Cris Cole, Houston; Tom Creighton, Mineral Wells; Dorsey Hardeman, San Angelo; D. Roy Harrington, Port Arthur; Grady Hazelwood, Canyon; Charles Herring, Austin; George Parkhouse, Dallas; David Ratliff, Stamford; Bruce Regan, Corpus Christi; A. R. Schwartz, Galveston; Charles Wilson, Lufkin; J. P. Ward, Meridian, and Jesse T. George, Austin.

SAVE up to \$20 per acre



...with **INTERNATIONAL** **185 PLANTER UNITS**

You use less seed, eliminate hand-thinning, and increase yields with this precision-machined seed-metering mechanism. Seeds are uniformly spaced, whether you're planting beets, beans, corn, cotton, or vegetables. Choose from 182 seeding rates . . . depths from 1/4 to 2 3/4 inches . . . seed spacings from 3/4 to 32 inches, or from 4 to 8.4 inches with speed change attachment.

Parallel-link mounting and depth bands let unit follow ground contour, assuring constant depth control. You can make a multi-row planter by mounting 185 Units on 1 1/2, 2 1/4, or 2 1/2-inch tool bars. Row spacings may be as close as 18 inches with fertilizing attachment and 14 inches without fertilizing attachment. Or you can mount 185 Units on McCormick International's fertilizer-planter carriers with row spacings ranging from 22 to 40 inches. Come in and discuss your needs now.

185 Units may be mounted in multiples of from four to six on McCormick International fertilizer-planter carriers with fertilizer capacities of up to almost 3/4 of a ton.

Johnson Nix
522 W. Am. Blvd. MULESHOE PH. 272-4294

Spell Quiz

Which of the Following is Spelled Correctly?

insaciable insatuable insiatiable

(Meaning: Not to be satisfied.)

See Classified Page for Correct Answer.

Plant **PIONEER** BRAND sorghum for high yields and smooth, low-loss combining.



PIONEER BRAND SORGHUM

C. & B. FERTILIZER WESTERN AMMONIA CORP. MULESHOE FERTILIZER CORP.

Once nematodes get at your cotton, yields go down and so do profits. But with FUMAZONE® 86 soil fumigant applied at only 1 to 2 gallons overall an acre, you can take care of root-knot, sting, meadow and other nematodes—those microscopic, worm-like soil pests that attack plant roots, suck away profits.

FUMAZONE 86 soil fumigant increases yields up to 1/2 bale an acre. Many High Plains farmers just like yourself tell us that's exactly what happened to their yields after their soils were treated with FUMAZONE 86. It can be applied right from the drum. No

mixing, no diluting, no nozzles clogged with foreign material. You can use the chisel method, the plowsole method or inject FUMAZONE 86 into your irrigation water. Could you ask for greater flexibility? Sure you could. So here it is. Apply FUMAZONE 86 before planting, at planting or after planting. It's the only type of soil fumigant that can be used on living plants. Ask your Dow farm chemicals supplier about it.

The Dow Chemical Company, Agricultural & Industrial Bioproducts Sales, Midland, Michigan 48640.



Nematodes take their cut off the top.

(Unless you cut them off at the bottom.)



The MULESHOE JOURNAL
Established February 23, 1924
Published by Muleshoe Publishing Co., Inc.
Every Thursday at 204 W. Second
Larry B. Hall, President
Jesse Perry Hall, Secretary-Treas.
Member Texas Press Association
Member Texas Farm Association
Entered as second-class matter at Muleshoe, Bailey County, Texas 75347 Post Office, under Act of Congress, March 3, 1879, postage paid.
Larry B. Hall, Publisher and Managing Editor
Doris Kistner, News Reporter
Paul Johnson, Society Editor
SUBSCRIPTIONS:
Zone I - Bailey, Farmer, Cochran and Lamb counties: \$4.00 per year, \$4.50 per year by carrier. With Sunday Bailey County Journal both papers, \$5.50 per year, \$6.00 per year by carrier.
Zone II - Out-of-Territory: \$5.00 per year with Sunday Bailey County Journal, both papers, \$6.25 per year.
Monthly - by carrier - 35¢; Single copies - 10¢
Advertising rate card on application.

Shakerattleroll
Get smoother rolling. With a new-car loan. Look under **BANKS** or **LOANS**, in the **YELLOW PAGES**. Where your fingers do the walking.



Cotton Saver

Seedling diseases of cotton used to mean skips in rows, and replanting costs. Not now. There's Lanstan. Niagara's highly effective new soil fungicide. Rhizoctonia, Pythium, Thielaviopsis, Fusarium (sore shin, damping off, nub root, root rot)—Lanstan controls them. Try it. Granular, or in combination with PCNB—directly in the furrow. For a good even stand.

Lanstan



FAIRFIELD CHEMICALS - NIAGARA CHEMICAL DIVISION - MIDDLETOWN, N. Y.

TRADE CLASSIFIED SELL BUY ADS LEASE

WANT ADS PH. 272-4536

CLASSIFIED RATES
 First insertion, per word - 6¢
 Second and additional insertions - 4¢
 Minimum charge - 65¢
 Card of Thanks - \$1.00
 Double rate for blind ads
 Classified Display - 85¢ per col. inch
 95¢ col. inch for reverses

DEADLINES FOR INSERTION
 Thursday's Muleshoe Journal - 4 p.m. Monday
 Sunday's Bailey County Journal - 4 p.m. Thursday

The Journals reserve the right to classify, revise, or reject any classified ad.

Check advertisement and report any error immediately. Journals are not responsible for error after ad has already run once.

FOR SALE: Three bedroom home, two baths - 822 West 6th. Will consider anything valuable for down payment, carry loan balance, Charles Bills, Spur, Texas, 79370 8-11-4ttc

For Sale: 4 bedroom, 2 1/2 bath, den, utility room, double garage. 3000 sq. ft. on 1 acre of land ideal location. 2 miles on Friona Hi way. Priced to sell. \$16,000.00. Call 272-3492 after 6 p.m. 8-3t-tfc

FOR SALE: Brick three bedroom, 2 baths, carpeted, throughout, 2 car garage, 1,497 Sq. feet. Built-ins. George Sultemier. Phone 272-4086 or 272-3193 office. 8-5t-tfc

"Bargain" 144 acres of land, Lamb County, 52 acres cotton, 85 acres feed, 1-10 and 1-8 inch wells, Asbestos underground line. \$290.00 per acre. Gene Brown, Earth, Texas, Bus. 257-3951, Res. 257-3871 8-3t-tfc

For rent: 2 bedroom Apt. Newly decorated. Call 272-4021 Owen Powell, 1610 W. Ave B. 4-12s-tfc

For Rent: 2 bedroom house newly decorated. Call 272-3524 or see F. H. Davis 903 W. 2nd. 4-4t-tfc

5. APTS. FOR RENT

3 room unfurnished apt. See Spencer Beavers at Post Office. 5-10t-tfc

For rent small furnished apt. Bills paid Layne apt. 524 S. 1st PHONE 4496. 4-6t-tfc

Nice clean furnished apartment \$10 a week. 808 S. First Mrs. George Neely. 5-12s-tfc

FURNISHED APARTMENT'S Trailer Space. Briscoe Apartments. Phone 272-3465 5-28t-tfc

FOR RENT: 2 bedroom with utility, wall heat and fenced back yard. Lewis Stewart, phone 272-4052 5-10t-tfc

FOR RENT: 3 room furnished house. Phone 4080 5-11s-tfc

FOR RENT: One-four room and bath and one three room furnished apartment. Newly painted. Trailer space Call 272-3181 5-12t-tfc

6. ROOMS FOR RENT

Bedroom for rent: 522 W. 3 rd. Phone 3710. 6-12s-tfc

3 Bedrooms for rent. 410 West 2nd. Rosie McKillip. 6-41t-tfc

8. REAL ESTATE FOR SALE

2 bedroom house for slae: 60x140 lot. Plumbed for trailer at back also 60x140 adjoining vacant lot, 516 W. 18th Call 4346 8-12s-4tc

1. PERSONALS

Will care for elderly people in my home. 2009 Wallace Clovis, N.M. Call 762-3179 1-12s-8tp

AVON. Phone 3510.

1-46-tfc

for rent. 15 ft. camper. By day or week. Call 272-3163. 1-35s-tfc

Wanted: Baby sitting ironing, house cleaning. See Mrs. Delbert Wood at Briscoe Apt. #3 1-13s-2tp

3. HELP WANTED

WANTED: LVN for 3 to 11 shift, Apply Mrs. Glen Singletary, Community Hospital Olton. 3-7s-tfc

WANTED TO HIRE Experienced Construction Foreman. Capable of supervising people, accepts responsibility, conscientious, honest and not afraid of hard work and long hours. Experience will lead to assistant manager. Must have at least high school education. Good Salary for right person and advancements. Contact T. L. Timmons, State Line Irrigation, Littlefield, Texas. 3-12t-tfc

Need a beauty operator by April 1. Phone 272-3448 3-13s-2tc

Help wanted: Car hop wanted- Bill's Drive Inn. 3-11s-tfc

4. HOUSES FOR RENT

FOR RENT 4 room and bath furnished house \$50 a month. 905 S. Main Call 965-2738 4-13s-2tc

For Rent: 2 bedroom house on Clovis Highway 11/2 miles west of roadside park. Call 272-4171 4-11t-tfc

FOR RENT: 2 bedroom house newly decorated. Call 272-3038 or see Mrs. Jack Lenderson at 1818 West Ave. D. 4-26s-tfc

10. FARM EQUIPMENT

Farm Equipment for Sale: Cash for used tractors and implements, Norwood Implement - 1209 South Main 10 - 5t-tfc

FOR SALE: Good used aluminum pipe, 4" 5" 6" 7" 8" at a good price. Also we have the well known extruded alcoa aluminum pipe in all sizes. We buy used aluminum pipe. Before you trade, see State Line Irrigation in Littlefield. Phone 385-4487. 10-3s-tfc

11. FOR SALE OR TRADE

FOR SALE OR TRADE My equity in 2 bedroom home. Carport, furnace heat. Located at 305 Birch. If interested contact C. J. Tiller 946-2627. 11-6t-tfc

12. HOUSEHOLD GOODS

DISHWASHER 1963 Frigidaire portable dishwasher, with cutting board top. Not useable in new home with built-ins. Price: Very reasonable. Phone 272-4536 12-40t-tfp

"TAKE OVER PAYMENTS, in Muleshoe area on 1966 Model Singer sewing Machine. Automatic Zig-Zag, blind hems, fancy patterns, etc. 4 payments at \$6.74, discount for cash. Write Credit Dept. 1114, 19th Street, Lubbock, Texas. 12-6s-tfc

Expert TV technician. 27 yrs. experience. Poyner's White Store. Phone 272-3511 12-49t-tfc

13. Farm for Lease

FOR LEASE: 160 A, irrigated land 75 A. Cotton. Phone 272-3191 13-52s-tfc

15. MISCELLANEOUS

FOR SALE: Childcraft and atlas Worldbooks. Call 272-4536. 15-8t-tfc

TAKE soil away the Blue Lustre way from carpets and upholstery. Rent electric shampooer \$1. Sam's Auto Store 222 Main St. Muleshoe. 12-13t-tfc

16. Livestock

FOR SALE: 3 year old Chestnut mare, Bob Byrd - 925-3360 16-12t-4tp

17. SEED AND FEED

FOR SALE: Baled Sudan and Baled Cane. E. O. Baker - 272-4422 17-7t-tfc

WANTED GROWERS
Millet Field
Seed and Sorghum Sudan Hybrids
CONTACT
Bob Dodson
 Phone FL5-0026 A. C. 806
 After 6:00 p.m.
 6105 Jamison Road
 Amarillo, Texas

BOARDING FOR THE BIRDS
 KEY WEST, Fla. (AP)—Sixty-three-year-old Mrs. Myra Clear runs a boarding house that's strictly for the birds.
 For 100-year-old white, two-story house, she boards birds. For \$2 a week, an owner can take his pet and some feed to the Clear house and go on vacation.
 As an added bonus, Mrs. Clear cleans the bird's cage. If it's in poor condition, she even gives it a new coat of paint.
 Said Mrs. Clear, "I just like birds. I've had some of my own and I know how to take care of them."

Spell Quiz
 insatiable

SALE EVERY FRIDAY 7:30 p.m.
 Furniture, Appliances, Tools & Miscellaneous
Your Consignments Welcome
PLAIN'S AUCTION
 724 W. American Blvd. Muleshoe

TELEVISION SCHEDULE FOR THE MULESHOE AREA

KING BROS. GRAIN & SEED CO. Complete ELEVATOR SERVICE FOR THE Muleshoe AREA ALSUP CLEANERS Offer These FINE SERVICES	KGNC-TV (4) Amarillo Muleshoe Cable 4	KVII - TV Amarillo Muleshoe Cable 5	KFDA - TV (10) Amarillo Muleshoe Cable 6	KCBD - TV (11) Lubbock Muleshoe Cable 2	KLBK-TV (13) Lubbock Muleshoe Cable 3
DAYTIME 6:30 - Amarillo C. 7:00 - Today 7:25 - News 7:30 - Today 8:00 - Today 9:00 - Reach for S. 9:25 - NBC News 9:30 - Concentration 10:00 - Pat Boone 10:30 - Holly Stars 11:00 - Jeopardy 11:30 - Eye Guess 11:55 - NBC News 12:00 - News 12:10 - Weather 12:15 - Ruth Brent 12:30 - Make Deal 12:55 - NBC News 1:00 - Days of Live 1:30 - Doctors 2:00 - Another Wor 2:30 - Don't Say 3:00 - Match Games 3:25 - NBC News 3:30 - Mike Doug. 4:30 - Cheyenne 5:30 - H-B Report	DAYTIME 9:00 - C. Carvan 9:30 - Jack LaLanne 10:00 - Super Sweep 10:30 - Dating Game 11:00 - Donna Reed 11:30 - Father K. Best 12:00 - Ben Casey 12:15 - Com. C 1:00 - Newlywed 1:30 - Dream Girl 1:55 - News 2:00 - Gen. Hos. 2:30 - Nurses 3:00 - Dark Shadows 3:30 - Dating Game 4:00 - Donna R. 5:00 - Lassie 6:00 - Marshall D	DAYTIME 6:25 - Sign On 6:27 - Meditation 6:30 - Am. College 7:00 - Farm News 7:30 - Today 8:25 - Report 8:30 - Today 9:00 - Jeopardy 9:30 - Romper Room 10:00 - Andy 10:30 - Dick Van D. 11:00 - Love of Life 11:25 - News 11:30 - Jeopardy 11:30 - Eye Guess 11:45 - Guiding Lgt. 11:55 - News 12:00 - Report 12:15 - Com. Closeup 12:30 - Make Deal 12:55 - News 1:00 - Our Lives 1:30 - The Doctors 2:00 - To Tell Truth 2:25 - CBS News 2:30 - Edge of Night 3:00 - Secret Storm 3:30 - Can. Cam. 4:00 - Mr. Mim. 5:00 - Woody 5:00 - S. Fiction 5:30 - CBS News 6:00 - News 6:20 - W. aather	DAYTIME 7:00 - Headline 7:05 - Farm Report 7:25 - Weather 7:30 - Today 8:25 - Report 8:30 - Today 9:00 - Jeopardy 9:30 - Pat Boone 10:00 - Hollywood Sq. 10:30 - Hollywd. Sq. 11:00 - Jeopardy 11:30 - Eye Guess 11:45 - Guiding Lgt. 11:55 - News 12:00 - Report 12:15 - Com. Closeup 12:30 - Make Deal 12:55 - News 1:00 - Our Lives 1:30 - The Doctors 2:00 - To Tell Truth 2:30 - You Don't Say 3:00 - Match Game 3:25 - News 3:30 - Dating Game 4:00 - Donna Reed 4:30 - Beaver 5:00 - Lassie 5:30 - News	DAYTIME 5:55 - Sign On 6:00 - Sun. Sem. 6:30 - Popeye 6:45 - Farm Report 7:05 - News 7:30 - Morn. Show 8:00 - Capt. Kang. 9:00 - Can. Camera 9:30 - Hillbillies 10:00 - Andy 10:30 - D. Dyke 11:00 - Love of Life 11:25 - CBS News 11:30 - Search 11:45 - Guiding 12:00 - WTTN News 12:12 - Far's Ranch 12:25 - Weather 12:30 - World Turns 1:00 - Passover 1:30 - Houseparty 2:00 - Gen. Hos. 3:00 - Edge Night 3:00 - Sec. Storm 5:00 - Rifleman 5:30 - CBS News	
THURS. EVENING 6:00 - News 6:15 - Weather 6:30 - End of Trial 6:30 - Dan. Boone 7:30 - Star Trek 8:30 - Dragnet 9:00 - Dean Martin 10:00 - News 10:15 - Weather 10:25 - Sports 10:30 - Tonight 12:00 - Sign Off	THURS. EVENING 6:30 - Batman 7:00 - F. Troop 7:30 - Bewitched 8:00 - Love R. 8:30 - Phyllis Diller 9:00 - Stage '67 10:00 - News 10:15 - Weather 10:20 - Comment 11:00 - Movie	THURS. EVENING 6:30 - Je.cho 7:30 - Three L.ong 8:00 - Movie 10:00 - News 10:15 - Weather 10:25 - Sports 10:30 - Movie 10:55 - News 11:00 - Movie	THURS. EVENING 6:00 - 6:00 Report 6:30 - Daniel Boone 7:30 - Movie 9:00 - Dean Martin 10:00 - Report 10:30 - Tonight Show	THURS. EVENING 6:00 - Local News 6:15 - Weather 6:20 - Sports rpt. 6:30 - Coliseum 7:30 - My Three S 8:00 - News 10:30 Beautiful Blue 11:30 Riverboat 12:30 - Sign Off	
FRIDAY EVENING 6:00 - News 6:15 - Weather 6:25 - Sports 6:30 - Tarzan 7:30 - U.N.C.L.E. 8:30 T.H.E. Cat 9:00 Laredo 10:00 - News 10:15 - Weather 10:25 - Sports 10:30 - Tonight 12:00 - Sign Off	FRIDAY EVENING 6:30 - Green Hornet 7:00 - Time Tunnel 8:00 - Rango 9:00 - Phyllis Diller 9:00 - Lorgo 10:00 - News 10:10 - Weather 10:20 - Comment 10:30 - Movie	FRIDAY EVENING 6:30 - Wild West 7:30 - Hognas H. 8:00 - Movie 10:00 - News 10:30 - Movie 10:55 - News 11:00 - Movie	FRIDAY EVENING 6:00 - News 6:15 - Weather 6:25 - Sports 6:30 - Tarzan 7:30 - U.N.C.L.E. 8:30 - T.H.E. Cat 9:00 Laredo 10:00 - News 10:15 - Weather 10:25 - Sports 10:30 - Tonight 12:00 - Sign Off	FRIDAY EVENING 6:00 - News 6:10 - Weather 6:20 - News 6:30 - Time Tunn 7:30 - Hog. Heroes 8:00 - The Monroe 9:00 - The Fugitive 10:00 - News 10:30 - Movie	
SATURDAY 7:00 - Roy Rogers 8:00 - Super 6 8:30 - Atom Ant 9:00 - Flintstones 9:30 - Space Kids 10:00 - Sec. Squirrel 10:30 - Jetsons 11:00 - Cool McCool 11:30 - Sheriff Bill 12:00 - Cotton John 12:30 - Zorro 1:00 - Movie 2:30 - Movie 4:00 - Cheyenne 5:00 - Lone Star S. 5:30 - S-M. Report 6:00 - News 6:15 - Weather 6:30 - Flipper 7:00 Don't Eat D. 7:30 - Get Smart 8:00 - Movies 10:00 - News 10:15 - Weather 10:25 - Sports 10:30 - Movie 12:00 - Sign Off	SATURDAY 7:30 - Mod. Educa 8:00 - Silver Wings 8:30 - Hamlet B. 9:00 - King Kong 9:30 - Betales 10:00 - Casper 10:30 - Milton 11:00 - Bugs Bunny 11:30 - Magilla 12:00 - Hoppity H. 12:30 - Bandstand 1:30 - Porky Pig 2:00 - Beany & Cecil 4:00 - Wide W. S 5:30 - C. Caravan 6:00 - M. Dillan 7:00 - Newley Wads 7:30 - Law. Walk 8:30 - Holly. Palace 9:30 - Movie	SATURDAY 7:00 - C. Kangaroo 8:00 - M. Mouse 8:30 - Under Dog 9:00 - Frankenstein 9:30 - Space Ghost 10:00 - Superman 10:30 - Lone Ranger 11:00 - Road Runner 11:30 - Beagles 11:45 - Tom & Jerry 12:30 - News 1:00 - Basketball 2:15 - Movie 4:00 - Bowling 5:30 - S-M. Report 6:00 - News 6:15 - Weather 6:25 - Sports 6:30 - Flipper 7:00 Don't Eat D. 7:30 - Get Smart 8:00 - Movies 10:00 - News 10:15 - Weather 10:25 - Sports 10:30 - Movie 10:55 - News 11:00 - Movie	SATURDAY 7:00 - Roy Rogers 8:00 - Super 6 8:30 - Atom Ant 9:00 - Flintstones 9:30 - Space Kids 10:00 - Sec. Squirrel 10:30 - Jetsons 11:00 - Cool McCool 11:30 - Smithsonian 12:00 - Animal Sec. 12:30 - Hoppity H. 1:00 - Movie 2:15 - Movie 4:00 - Bowling 5:30 - S-M. Report 6:00 - News 6:15 - Weather 6:25 - Sports 6:30 - Flipper 7:00 Don't Eat D. 7:30 - Get Smart 8:00 - Movies 10:00 - News 10:15 - Weather 10:25 - Sports 10:30 - Tonight 12:00 - Sign Off	SATURDAY 6:30 - Carnival 7:30 - Monster 8:00 - M. Mouse 8:30 - Underdog 9:00 - Frankenstein 9:30 - Beales 10:00 - Superman 10:30 - Lone Ranger 11:30 - Beagles o 12:00 - Tom & Jerry 12:30 - TBA 1:00 - Basketball 3:00 - Country Jour 4:30 - Learn & Live 4:00 - Wrestling 6:00 - Porter Wag 6:30 - Jackie Gleaso 7:30 - L. Walk 8:30 - Pistols & P. 9:00 - Gunsmoke 10:00 - News 10:20 - Movie 12:00 - Late show	
SUNDAY 7:30 - Glory Road 8:00 - Cotton John 8:30 - Sheriff Bill 9:30 - Roy Rogers 10:00 - Palm Ser. 11:00 - Church 12:00 - Meet Press 12:30 - Movie 2:00 Golf 3:00 - Experiment 3:30 - Golf 4:00 - W. Kagd. 4:30 - Ga. Bowl 5:00 - Laramie 6:00 - News 6:15 - Weather 6:25 - Sports 6:30 - Walt Disney 7:30 - Hey Land. 8:00 - Bonanza 9:00 - Andy Will. 10:00 - News 10:15 - Weather 10:25 - Sports 10:30 - Tonight 12:00 - Sign Off	SUNDAY 7:30 - Mod. Educa 8:00 - ORAL. R. 8:30 - Church 9:00 - Lina 9:30 - Peter Pot. 10:30 - Bullwinkle 11:00 - Discovery 11:30 - Baptist 12:00 - Dory Funk 12:30 - Issues & A. 1:00 - NBA 3:00 - ABC Scope 3:30 - Directions 4:00 - Honest Jess 4:15 - Family Mattine 5:00 - Matinee 6:00 - Bottom of Sea 7:00 - F.B.I. 8:00 - Movie 9:00 - News 10:30 - Movie	SUNDAY 8:00 - Pattern 8:30 - Church 9:30 - LaFevers 10:00 - Wills Family 10:30 - Religious 11:00 - Showcase 1:30 - CBS S. Spec. 3:00 - Detectives 3:30 - Lone Ranger 4:00 - Password 4:30 - Amateur 5:00 - 20th Cen. 5:30 - News 5:50 - Weather 6:00 - Lassie 6:30 - Its About Time 7:00 - Ed Sullivan 8:00 - CBS Specials 9:00 - Can. Cam. 9:30 - W. My Line 10:00 - News 10:15 - Weather 10:25 - Sports 10:30 - Movie 10:55 - News 11:00 - Movie	SUNDAY 7:00 - Bomba 8:00 - Kid Kar 8:30 - Glory Road 9:00 - H. of Truth 9:30 - Answer 10:00 - Discovery 10:30 - Un. Drama 10:45 - New Horiz 11:00 - Church 12:00 - Meet Press 12:30 - Fron. o 1:00 - Movie 4:00 - Wild. King. 4:30 - G. E. Bowl 5:00 - McGee Rept. 5:30 - Dragnet 6:00 - Report 6:30 - Wait Lvs. 9:00 - Andy W. 10:00 - News 10:15 - Weather 10:25 - Sports 10:30 - Tonight 12:00 - Sign Off	SUNDAY 6:55 - Sign On 7:00 - Looney T 7:30 - Space Ghost 8:00 - Casper 8:30 - Movie 10:15 - This is Life 10:45 - Church 11:45 - Inquiry 12:15 - Face Nation 12:45 - News 1:00 - Basketball 3:00 - A. Sport. 4:00 - Password 4:30 - Amateu 5:00 - G. Ls. 5:30 - Ed Sullivan 6:00 - Invaders 9:00 - Mission Imp 10:00 - News - W. 10:30 - Movie 12:00 - Sign Off	

BUSINESS DIRECTORY

Robinson's Boot Shop
 127 Main - Phone 272-4721
FINE WESTERN WEAR
 Men, Women & Children
SHOE REPAIR SHOP
 the Robinsons
 Serving Muleshoe since 1925.

Farley Insurance Agency
 Real Estate and Insurance
FARE & CITY LOANS
SERVICE BEYOND THE CONTRACT
 208 West Avenue B
 Off. Phn. 272-4727 Res. 272-3774

SHOP MULESHOE FIRST

SINGLETON FUNERAL HOME
 24 HOUR AMBULANCE SERVICE
 PHONE 272-4574

WESTERN DRUG
 Your Walgreen Agency
 Ph. 272-3106

for all your Prescriptions Drugs & Supplies

COSMETICS

Veterinarian needs Fountain Service

Three Way

MRS. H. W. GARVIN

by Mrs. H.W. Garvin

Mrs. Cecil Lendsey, Mrs. Paul Powell and Mrs. Cecil Courtney were shopping in Lubbock Tuesday.

Elmer Lee was in Clovis on business on Monday.

Mrs. Jimmy Holman of Austin spent part of this week with her mother, Mrs. Cecil Courtney.

Tommy Dupler is home for Easter holidays Tommy is the son of Mr. and Mrs. Leon Dupler and is a student at A&M College.

W.H. Eubanks attended the commissioners and judges convention in Ft. Worth the past week.

Rev. and Mrs. James Gillentine and boys of Littlefield visited her parents the H.W. Garvins and sister Mrs. Kenneth Fox Sunday afternoon.

Mr. and Mrs. Rusty Roberts was called to Ft. Worth Saturday to be with her mother who is seriously ill.

Mr. and Mrs. R. L. Reeves spent the past week at Comanche fishing and visiting their daughter and family, the Dutch Harrisons.

Mrs. Kenneth Fox was in Lubbock Tuesday on business and visiting an aunt.

Mr. and Mrs. Bud Warren had all their children home Sunday they were; Mr. and Mrs. John Hodnett and girls from Muleshoe, Mr. and Mrs. Clifford Dupler and boys from Morton, Mr. and Mrs. Wesley Warren and son, Loyd Warren and Mr. and Mrs. D.L. Tucker.

Mrs. Dutch Powell and girls were in Levelland Friday shopping.

Mr. and Mrs. Roy Gentry from Morton visited Mrs. Marie Robinson Saturday afternoon.

Mr. and Mrs. Howard Hale were dinner guests in the Dutch Powell home Sunday.

Mr. and Mrs. Roy Oxford spent Saturday night and Sunday in Wellington attending a family reunion.

Mr. and Mrs. Jimmy Emerson and daughter from Wilcox, Ariz. are visiting their parents Mr. and Mrs. Fred Kelley and Mr. and Mrs. Benny Emerson. Also the Adolph Wintners, Ed Neutzlers and Travis Kelley.

The Invitational Volleyball tournament will start at Three Way Monday night. First game will be the Roberts Welding and Blacksmith Shop of Maple and the Causey New Mexico Grocery. Other games will follow. Many of the collage students spent Easter with their parents in the community.

Mr. and Mrs. D. V. Terrel were called to Waxahachie as Terrel's brother had passed away. He had been in ill health for some time.

Mrs. D. S. Fowler was in Lubbock for a medical checkup Mrs. Fowler is recovering from major surgery.

Three Way resumed classes Monday March 27, after a week's spring vacation.

Mr. and Mrs. Horace Brashear and Kay, were honored with a farwell party in their home Thursday night. From the community and the Enochs Church of Christ, several lovely gifts were opened and displayed. After the gifts were presented guests enjoyed "42".

Out of town guests were, Mr. and Mrs. Johnnie Brooks of Morton, Mr. and Mrs. Horace Hutton and Sharon, Mrs. H. E. Kirby, Mrs. Dess Stafford, all of Muleshoe, Mr. and Mrs. W. T. Thomas, Mr. and Mrs. Leon Kessler, Mrs. A. M. McBee and Mr. and Mrs. Pete

Thomas and family all of the Enoch Community, Mrs. Stanley Stafford, Dianne, and Tammy of Lubbock.

Refreshments of cookies, cakes, brownies, coffee and Tropical punch were served to approximately sixty guests, by hostesses Mrs. R. L. Davis, Mrs. Ted Simpson, Mrs. Wayland Altman, Mrs. Ruel Kirby and Mrs. Freddie Parkman. Mr. and Mrs. Wayland Altman entertained with a "42" party in their home Saturday night. Enjoying the party were Mr. and Mrs. George Autry, Mr. and Mrs. Ruel Kirby, Mr. and Mrs. Freddie Parkman, Mr. and Mrs. Frank Stegall, Mr. and Mrs. Jim Johnson, Mr. and Mrs. Carter Williams and Mr. and Mrs. Arlen Simpson of Ralls.

Mrs. Horace Hutton, Muleshoe, and her daughter, Mrs. Freddie Parkman, Maple, hosted the Goodland Bible Study with a ham and chicken luncheon Tuesday, March 14, in Mrs. Hutton's home.

The special event of the day was a speaker from Ropesville, Mrs. Earnest Whatley, who brought with her message, a miniature tabernacle, in scale which is the one spoken of in the book of Exodus, that the children of Isreal built under Moses.

Mrs. Whatley is a scholar of the Bible and a lecturer.

Thirteen of the fifteen members of the Goodland Bible Study, attended. They were, Mrs. Melvin Hale, President, Mrs. Freddie Parkman, Vice-President; Mrs. Neal Smith, Secretary and Treasurer. Mrs. Tommy Galt, Mrs. Cass Stegall, Mrs. L. W. Chapman, Mrs. Leon Reeves, Mrs. Pete Tarleton, Mrs. Buck Ragsdale, Mrs. Jim Henry Johnson, Mrs. W. C. McCelvey and Mrs. W. T. Simpson.

Town visitors were Mrs. Bay Wilson, Mrs. Haskell Kirby, Mrs. Haney Poyner, Mrs. Paul Poyner, Mrs. Ben Chapman, Mrs. Joe Harbin, Mrs. Robbin Taylor, Mrs. Nellie Mae Graves and Mrs. R. L. Davis of Maple, Horace Hutton, and daughter Sharon of the home also stayed for the lecture.

A token of appreciation was presented to both Mrs. Hutton and Mrs. Whatley by the club.

First Federal's Variable Dividend Rate Structure

5.25%
(PER ANNUM)

ON SAVINGS CERTIFICATE ACCOUNTS in amounts of \$15,000 up.

5%
(PER ANNUM)

ON SAVINGS CERTIFICATE ACCOUNTS in amounts of \$10,000 but less than \$15,000.00.

4.75%
(PER ANNUM)

ON REGULAR SAVINGS ACCOUNTS All accounts opened by the 10th will earn from the 1st.

(After the 10th earnings will start on date of Certificate)

Second Largest and One of the Oldest Federally Chartered Savings and Loans in New Mexico



SAVINGS & LOAN ASSOCIATION OF CLOVIS
801 Pile - Clovis, N. M. - 88101

BRANCH OFFICE
2nd and Abilene Street
PORTALES, NEW MEXICO

Priced for SAVINGS

THRIFTY FOOD SPECIALS

PLUS TRADING STAMPS

USDA Grade A Fresh Dressed Whole

MEAT Dept. SPECIALS

FRYERS Lb. **29¢**

RODEO'S THICK OR THIN SLICED VACUUM PACKED **BACON** 1 3/4 Lb. Pkg. **\$1.29**

ARMOUR'S ALL MEAT **BOLOGNA** 12 Oz. Pkg. **49¢**

Armour's Muenchner Summer **SAUSAGE** Lb. **69¢**

Armour's All Meat Skinless **FRANKS** 1 Lb. Pkg. **49¢**

Top Hand Brand Pure Pork **SAUSAGE** 2 Lb. Pkg. **59¢**

Pinkney's Lean & Meaty Country Style **BACKBONE** Lb. **59¢**

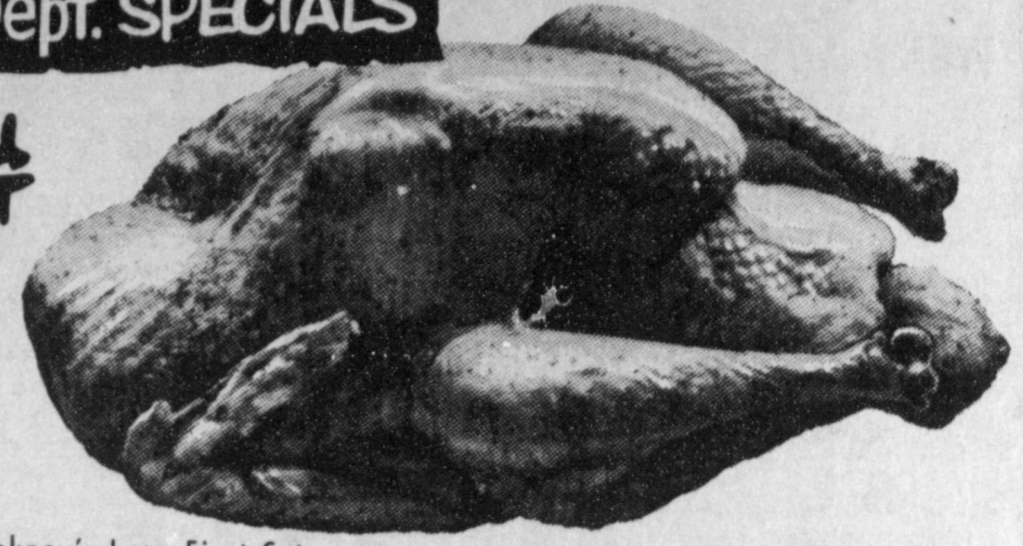

Pinkney's Lean First Cut **PORK CHOP** Lb. **49¢**

Pinkney's Extra Lean Center Cut **PORK CHOPS** Lb. **69¢**

SPECIAL OF THE WEEK

ICE CREAM
Foremost Assorted Flavors
59¢
1/2 Gal. Ctn.

SALAD DRESSING
Morton's **39¢**
Qt. Jar

- Facial Tissue 400 Count Box **4 For \$1**
- KLEENEX** Maxwell House Drip or Reg. 1 Lb. Tin **69¢**
- COFFEE** Blue Seal 1 Lb. Ctn. **69¢**
- OLEO** Kimbell's 12 oz. Tin **2 For 33¢**
- LUNCHEON MEAT** Kraft Pure Grape 18 oz. Glass Tumbler **49¢**
- JELLY** Zestee Creamy 2 1/2 Lb. Jar **39¢**
- PEANUT BUTTER** Giant Size Box **99¢**
- CHEER** King Size **69¢**
- LUX LIQUID** Hershey Chocolate 16 Oz. Can **69¢**
- SYRUP** Jewel 3 Lb. Tin **19¢**
- SHORTENING** 4 1/4 oz. Box Topping Mix **59¢**
- DREAM WHIP** Ranch Style 24 oz. Can **39¢**
- BEANS** Kimbell's 46 oz. Can **19¢**
- ORANGE JUICE** 6 Bottle Ctn. King Size Bottle **39¢**
- DR. PEPPER** Del Monte Chunk Style 1/2 Can **2 For 79¢**
- TUNA** Hunt's #2 1/2 Can **3 For \$1**
- PEACHES** Del Monte #303 Can **25¢**
- SAUER KRAUT** Jergens Extra Dry Skin Formula \$1.25 Reg. Price **19¢**
- LOTION** 10 for 39¢ Pkg. **99¢**
- MARS CANDIES** **3 Pkg. \$1**

HAIR SPRAY 49¢
Body Set (By Jeff Clark)

Cracker Barrel 1 Lb. Box **CRACKERS 19¢**

FRESH FRUITS and VEGETABLES **PINEAPPLE 3 For \$1**

TOMATOES 19¢
Cello Pkg.

White or Yellow... Bunch **ONION PLANTS 2 For 19¢**

California Crisp Green **CELERY Lb. 9¢**

ORANGES OR GRAPEFRUIT 39¢
California Tree Ripe
5 Lb. Bag

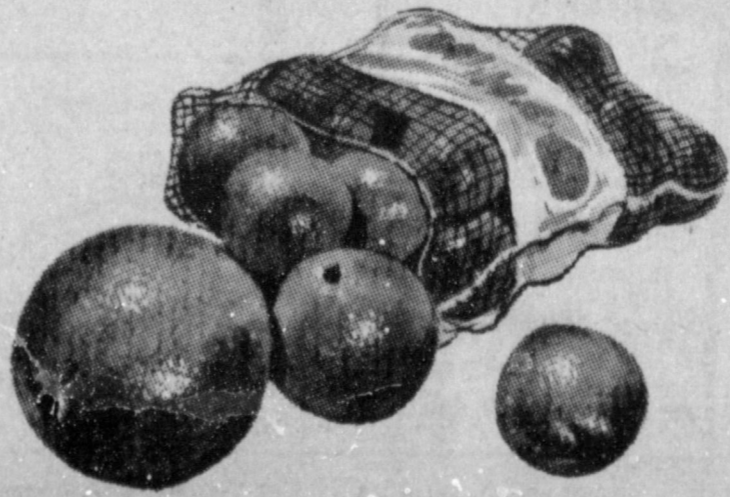

FROZEN FOOD Bargains!

- Patio Mexican Style **DINNERS 39¢**
- Birds Eye 12 Oz. Pkg. **MIXED FRUIT 39¢**
- Donald Duck 6 Oz. Can **ORANGE JUICE 2 For 29¢**

HURRY-
DeKalb Sales are Booming! Make certain You get the right Varieties of **DEKALB BREAKTHRU Sorghum**
SEE Your Dealer listed below-

- WESTERN 66 CO., INC. Muleshoe
- LOUIS HENDERSON Goodland
- WESTERN 66 CO., INC. Needmore
- JERRY COX Bula
- CALVIN MEISSNER Lariat
- J.L. IVY Lazbuddie

Listen to MULETRAIN over KMUL 10:15 a.m. sponsored by WHITE'S CASHWAY

Whites' CASHWAY

GUNN BROS. STAMPS DOUBLE EVERY WEDNESDAY.