

around muleshoe

with the journal staff
Boys between the ages of eight years and 12 may register for Little League Baseball with Nelda Merriott at Bailey County Courthouse or at home after work hours at 405 Austin. Notice has been given that West Camp will not have teams this year and boys in that area are eligible to play in Muleshoe. The season opens at 6 p. m. Monday at Roger Miller Park.

The Muleshoe Future Farmers of America banquet was held Tuesday evening at Muleshoe.

See MULESHOE on Page 3

Demonstration Shows Fire Prevention Tips

Fires don't just happen, they are caused, Joe Smetana, Safety Director of the Texas Farm Bureau, pointed out in a graphic fire demonstration held Monday at Muleshoe high school. He went on to name the three causes for most fires: "men, women and children." In the 45-minute program Smetana used a variety of demonstration equipment and materials placed on tables 16 feet in length to dramatize seven basic facts about fire, its use and control. Seven facts pointed out were:

May Bows In With Record Season Low

May swept in with a low bow Monday morning with temperatures knocking the gauge needles to a crisp 29 degrees. The following day, May 2 only improved the unseasonal weather by one degree.

It has been some time since records of this type were set. May, 1911 shows a 30 degree reading and continued along these lines for 10 continuous days. They again in May 1917, the mercury hit 30 degrees and lowered to the freezing mark May 8, 1932.

Will all through the South Plains area, wind and sand

proved to be a problem to farmers and others with outside activities planned, blizzards and tornadoes hammered at other sections of the States. Several tornadoes plagued some parts of Texas and some rains and flooding conditions were reported in parts of Texas. The small town of Onalaska was hit by a tornado which destroyed houses, a church, stores and utility poles.

Another twister cut a swath 100 feet wide through the edge of Jasper. Houses were unroofed and small buildings were overturned. No injuries were reported in either storm.

A Harlingen woman was killed and two other women injured when their car hit a large water puddle on a farm road near Richmond. She was Mary Lee Crossly.

Here in Bailey County, sand dunes partially blocked some rural roads and visibility was reduced due to blowing dust, which continued for several days with the upper air still filled with dust late today. However, surface winds were calmer.

Sorghum Comparison

Leon Lewis participated in the 1966 crop year grain sorghum variety demonstration last year to determine comparative performance. The Lewis farm, located six miles northeast of Muleshoe has soil type classified as Amarillo Fine Sandy Loam.

On May 4, Lewis planted sorghum where cotton had been raised the previous year.

The land was irrigated prior to planting, then again June 30, July 12 and July 26 and the harvest date was August 14. Seven varieties of seed were planted. For Weathermaster, the yield per acre was 6,727 with a moisture content of 10.9 percent and a cash value of \$117.72. Running a close second in moisture and value was PAG 665 with a yield of 6,700 pounds. 11.6 moisture and \$117.25 for cash value.

Lindsey 788A dropped to 6,666 yield per acre with a 12.5 percent moisture content and cash value of \$116.65. PAG 515 has a 6,116 per acre yield with 11.5 percent moisture and a total cash value of \$107.81. Texas 660 yielded 5,800 per acre with an 11.2 percent moisture content and a total cash value of \$101.50.

On these test plots the top three varieties were almost identical except for moisture content. They averaged \$15.71 more income per acre than the lower yielding variety.

Senior Citizens Paved The Way

Older Texans continue to contribute to the growth and prosperity of Texas and the Nation after retirement from the normal pursuits of labor and commerce.

Their prior role in building solid foundations from which to build a greater Texas serves as a constant challenge to the present and future builders of the State.

The skills and knowledge of our older citizens must be utilized in civic activities and community endeavors if we are to realize the full productive capacities of our resources.

The senior citizens of our state are both a source of inspiration and sound counsel in continuing growth and development of Texas. These are the citizens who have reached a status of seniority and respect.

May is Senior Citizen Month throughout Texas. Governor Connally has urged that each local community honor its senior citizens.

The (MASCO) Muleshoe Area Senior Citizens Organization, was organized here in the fall



MAY BOWS IN---May 1 came in with an unusual note. Ice shown on the trees proves that someone forgot to tell Mr. Weather that it was May Day. The temperature plunged to 29 for a record low.

Friends of Library Drive Slated During May

Every one who likes to read for past time...those who need books for educational purposes, reference material and more reasons than one could name, just has to be a friend of the library.

Affiliate yourself as such by becoming an official member of the Friends of the Library organization, a contributing facet to the existing Muleshoe Area Public Library and Hi Plains Bookmobile.

May has been selected as 'membership' drive month for the Friends of the Library. Memberships are available on the annual basis for \$1; a sustaining membership is \$5; a supporting membership is \$25, and those who wish to obtain a life membership may do so by contributing \$100. All memberships and contributions are income tax deductible.

Around the middle of the month, the Muleshoe Study Club will launch an all-out day drive with membership works being in convenient locations over town for the convenience of the public. Until that time, or afterwards, librarian Anne Camp or Bookmobile librarian

Lorene Sooter will take membership fees. They may also be obtained by sending your contribution to Mrs. Byron Gunter, See LIBRARY on Page 3

League Winners Announced

Interscholastic League for competition students of the second through eighth grades of Muleshoe schools was held here Saturday. Events in the League were Story Telling, Picture Memory, Spelling, Declamation, Number Sense and Ready Writing. Winners were:

Mark Benedict, Richland Hills; Roselyn Janca, DeShazo; Matt Phelps, Richland Hills; and Robert Martin, DeShazo.

Keila Walker, Richland Hills; Robert Shafer, DeShazo; Larry

New Friona Plant Should Aid Area

The general opinion of grain dealers, bankers, a feed lot operator is one of optimism concerning the Sunday announcement of the Missouri Beef Packing Plant to be constructed at Friona.

Harmon Elliott, vice-president of First National Bank said "With the interest shown in this area by the packers and feeders, it gives us more market both for feed and cattle. The plant is also being built near enough to give some of our people employment." Elliott concluded by saying "The plant should bring more money into the area."

Rufus Gilbreath, local feed dealer for many years told the Journal today that the plant would use a lot of grain which will help the area farmers and keep them happier."

Herb Griffiths, Griffiths & Sons Elevator said "The plant should be good for the grain

business here and for the farmers as well."

"It makes the future look good for us, too," commented Doyle Evans, AAA Grain Elevator manager.

It's a dream come true is the way Friona businessmen sum-

med up the situation of the plans to build the largest feed packing plant in the world near Friona.

Robert Frye president and engineer of the Rock Port, Mo.

See PLANT on Page 3

Vaccine Day May 11

The City of Muleshoe will have Dog Vaccination day from 1 p.m. till 5 p.m. on Thursday, May 11 at the City Hall.

Doctor Gleason's charge for rabies vaccination will be \$2.00 and the charge for a City dog license will be \$1.00 for a total charge of \$3.00 for both vaccination and license.

Ordinance No. 54A of the City of Muleshoe regulating the keeping of dogs within the City Limits requires that all dogs

over 6 months of age shall be vaccinated for rabies and shall have a current City dog license.

This Ordinance also requires that each dog owner shall keep

his dog under restraint at all time and shall not permit such animal to be at large off the premises or property of the owner, unless under the control of a competent person.

The City of Muleshoe will step up its control of dogs and enforcement of this Ordinance.



OUTSTANDING EDUCATOR--Kerry Moore is shown holding a certificate given him by Jim Berry on behalf of the Muleshoe Jaycees after Moore was cited as 'Outstanding Young Educator'.

Kerry Moore Selected Outstanding Educator

Kerry Moore has been named "Outstanding Young Educator" and was presented a plaque at the Muleshoe Classroom Teachers meeting held Monday afternoon in the Muleshoe high school library. Jim Berry made the presentation on behalf of the Jaycees, sponsors of the event.

Moore was recognized as an educator highly respected on the local level as well as the district and state level as a progressive teacher.

"As a professional educator, he recognized the supreme importance of the pursuit of truth, encouragement of scholarship, and the promotion of democratic citizenry," Berry said.

The honored teacher is a graduate of Memphis high school and West Texas State University. He has been Classroom Teachers Association membership chairman, TSTA and TEPS chairman and CTA Scholarship chairman. He is president-elect of the Muleshoe Texas State Teachers Association now as well as a member of the Rotary Club, Chamber of Commerce and the Muleshoe Area United Fund.

He was selected "Teacher of the Year" in 1963 by the Future Teachers of Muleshoe high school. He is the Future Teachers Advisor and Coordinator of District XIII; advisor of the FTA Chapter, the Blackburn-Moore Chapter and has won the State's Top Ten project trophy and has placed first twice and won second and

third place ribbon in state year-book competition.

Moore is chairman of the Fine Arts Department and under his direction, the Muleshoe Speech and Drama Department has accumulated many honors during the past seven years.

In making the presentation Berry said "Our congratulations to a teacher possessing outstanding ability and desire in the teaching field and the Muleshoe Jaycees take great honor in presenting his award as Outstanding Young Educator, 1966-67.

Educators Attend Tulia Workshop

Mrs. Mary Maddox, Speech Therapist, Mrs. Addie Mae Spence, Special Education teacher, Mrs. Robert Sanders, first grade teacher, Miss Mary Sanders, Special Education teacher, and Mrs. John Watson attended a Special Education Workshop in Tulia Tuesday, April 25 from 5-10 P. M. in the new Highland Elementary School.

There were nine sectional meetings with outstanding consultants in each division; Jo Bush, Associate Professor in Education and Psychology, W. T. S. U. IN LEARNING DISABILITIES; Dr. John Glad-

See EDUCATORS on Page 3

July 4 Fund Drive Slated

Plans for the July 4 celebration could be called "hanging in the balance" right now as members of the Businessmen Activities Committee prepare to launch their annual fund drive.

For entertainment this year, the committee feels the general public would like changes made in the usual talent program and hope that funds will be available to bring professional talent in for the show.

Another plan in the making, provided funds are available, is to more than double the fireworks display. The usual show

costs in the vicinity of \$300, and the committee, headed by Harvey Bass, hopes to be able to bring more than a \$700, fabulous show to Muleshoe this year.

Speaker Ben Barnes will be an attraction as master of ceremonies for the annual celebration this year. It will be held in Benny Douglas Stadium.

Other members of committee other than Bass are Joe Harbin, Owen Jones, Olin Burrows, John Shelton, Frank Ellis and Kenneth Henry.

A one-day fund drive for the celebration will be staged Friday, May 5.

Parker, DeShazo; and Donna Bellar, DeShazo.

First Place, Susan Barrett, DeShazo; Jana Garrett, DeShazo.

Second Place Jana Oylar, Richland Hills; Freddie Flores, DeShazo; Lydia McGee, DeShazo; Linda Rush, DeShazo; Mike Hunt, DeShazo; Terry Bairington, DeShazo; and Douglas Crawford, DeShazo.

Mary Lou Martinez, DeShazo; Mike Hunt, DeShazo; Jana Oylar, Richland Hills; and Robbie Nesbitt, Richland Hills.

First Place, Terry Bryant, Richland Hills; Sandra Haley, Richland Hills; Lorena Hufford, DeShazo; George Mitchell, DeShazo; Jeannie Putman, DeShazo; Ragelio Puente, DeShazo; Sharon Wrinkle, DeShazo; Gerald K. Reid, DeShazo; David Hardgrove, DeShazo; and Susan Hensley, DeShazo.

Second Place, Denette Mann, Richland; Kim Cowan, Richland; Brenda St. Clair, Richland; and Don Long, Richland.

Third Place, Sammie Mardis, DeShazo; Susan Head, Richland; and Glenda Harlin, Richland.

Denette Mann, Richland; Su-

san Hensley, DeShazo; Terri Bryant, Richland; and Sammie Mardis, DeShazo.

Richard Myers, Richland; Ragelio Puente, DeShazo; Clifton Myers, Richland; and George Mitchell, DeShazo.

Bequita Buice, DeShazo; Darlene Henderson, DeShazo; Cindy King, Richland; and Kim Cowan, Richland.

Donna Grimsley, Jennifer Davis, Susan Foster, and Terry Wheeler.

Terry Burchel, Brent Blackman, Bill Chapman, and David Faver.

Jan Cockrell, Sonya Newsome, Christy Ford, and Tani Murrah.

Martha Jane Chapman, Mitzi Bass, Marilyn Pool, and Nadell Price.

Byran Brady, Jimmy Lambert, and Billy King.

Patty Murray, Greta Bamert, Martha Jane Chapman, Kathy Schuster.

Geraldine Grey, Floyd Pearson, and Lonnie Ferris, Martha Jane Chapman, and Jeanette Campbell.

The Jaycees hosted the first annual Junior Golf tournament Saturday at Muleshoe Country Club.

Winner of the Junior Open was Ricky Botkin with an 84 followed by Lewis Norris with 85.

The Novice winner was Greg Hardgrove, Farwell, followed by Dan Prince, Farwell. Others who entered the Novice division were Larry Calvert, third place and Bruce Chapman and Bobby Gleason.

In the Jaycee tournament, Jim Berry placed first with Bob Stovall coming in for second place. A three way tie for the third place spot was between Jerry Gleason, David Sudduth and Marlin Mills. Play-off for this place will be played during the coming weekend.

Bob Janca gave a report on the tourney at the regular Jaycee meeting at 8 a.m. Monday.

The next meeting will be held Monday at noon at L.B.'s Cafe with an interesting program scheduled with the Canine Corps of Lubbock.

Show Draws Record Crowd

One of the most outstanding art exhibits ever held here was attended by more than 600 people during the two-day period, Saturday April 29 and concluding Sunday April 30. The event was sponsored by the Muleshoe Art Association.

Winners of the \$560, money awards and recipients of citations were honored at a reception held from 3 to 5 p.m. Sunday and the highest rated paintings are hanging in Muleshoe State Bank this week for the public to view.

Some 282 paintings made up the gigantic show and represented an area within a 300 mile radius.

Pauline Jamison, incoming president of the Art Association welcomed the visitors and ex-



TOP HONORS--Dick Cheatham, Lubbock and Lena Miller, Plainview took the two top places in the Muleshoe Art Association Exhibit here held Saturday and Sunday. Cheatham's painting is being given to the Muleshoe Area Public Library.



VIEWING DISPLAY -- Looking over the huge display of art work which made up the largest show ever held here Saturday and Sunday are Mrs. Joe Damron and Mrs. O. D. Ray. They are a part of the more than 600 who attended the show.

See SHOW on Page 3

Carpenter Dies In Wreck

by Mrs. H. W. Garvin

We wish to express our sympathy to the Harold Carpenter family in the loss of Harold Wayne, who was fatally injured in a car wreck Monday night. Services for Harold Wayne was held in Muleshoe Thursday.

Mr. and Mrs. R. R. Kindel attended the funeral of a brother-in-law in Hobbs N.M. the past weekend.

Mrs. Gib Dupler is a patient in Green Memorial Hospital in Muleshoe. Also a patient in Green Memorial hospital is L. E. Warren.

Mrs. JoAnn Miller was host to a Tupper Ware party Monday afternoon. Several Ladies attended the party.

Mrs. Arthur Cooper from Lubbock and Mrs. Ron Corkin and son from California visited in the community Wednesday afternoon.

Mr. Wayland Aultman was a patient in a Lubbock hospital the past week.

Mr. and Mrs. W. B. Hodnett from Morton visited their son

and family Thursday. The Jack Hodnetts.

Mr. and Mrs. Johnnie Wheeler was in Lovington, N.M. Friday attending the track meet of the county. Their grandchildren were contestants in the meet. Mr. and Mrs. Wheeler were supper guests of their son and family, the Jimmy Wheelers.

Mr. and Mrs. Cecil Courtney spent the weekend in Odessa visiting their children.

Tom Byers visited Mrs. Kenneth Fox and children Wednesday afternoon. Tom is on leave from the U.S. Army. He is stationed in Germany. He was to leave Thursday for nine months in Germany then he will have served his tour of duty.

Tom Byers and Mrs. Fox attended Three Way School all 12 years together and were graduates in 1960.

Mrs. James Gillentine and boys from Littlefield visited with her parents and sister, the H. W. Garvins and Mrs. Kenneth Fox. Also visiting Sat-

urday afternoon were Mrs. Dutch Powell and girls.

Mr. and Mrs. George Tyson visited Mrs. Gib Dupler in the Green Memorial hospital Wednesday night.

Mrs. E. A. Wright is to be in Lubbock Monday for a series of medical tests.

Rev. Kirk from Lubbock was guest preacher in Maple Baptist Church Sunday and Sunday night and will hold services next Sunday. There was a good attendance.

Mr. and Mrs. Neal Smith spent the weekend in Tulsa, Okla. visiting his cousin.

Mrs. Lee Harris underwent major surgery in West Plains Hospital in Muleshoe the last week and is doing very well. Mrs. Dutch Powell attended the regular monthly business meeting at St. Anns Church in Morton Monday night.

A Hootanna will be held at the Three Way Cafetorium Saturday night May 6, sponsored by the Three Way Lions Club, Marcus Phillips, Agriculture teacher at Three Way and the Three Way crop judging team were in Lubbock Saturday for the judging contests.

Pallbearers were Harold Lane, Dennis Auburg, Jess Mullin, H.E. Mullin, Jr. Conrad

Mary Cooper's Services Held

Funeral services for Mary Cordelia Aubury Cooper, 86, were held Monday, May 1 at 4 p.m. in the First Methodist Church, Turkey. Officiating was Rev. Fred Brown, pastor of the Methodist Church and Claude Wood, Church of Christ minister. Interment was in Turkey Cemetery under direction of Singleton Funeral Home.

Mrs. Cooper died Saturday, April 29 in Muleshoe Nursing Home. She had lived here since June 1 moving here from Turkey where she had lived since 1929. She was born in Graham February 10, 1881.

Survivors include two daughters, Mrs. Earl Ladd, Sr., Muleshoe; Mrs. Cecil Dodgen, Dixon Missouri; three sons Clyde Copper, Cinotte, Brazil; Charles Cooper, Silverton, and Carl Cooper, Plainview; and two sisters, Mrs. Frank Cox, Amarillo and Mrs. Arena Mullin, Turkey. Twelve grandchildren also survive.

Pallbearers were Harold Lane, Dennis Auburg, Jess Mullin, H.E. Mullin, Jr. Conrad

Parr Services Held Saturday

Funeral Services were held Saturday, April 29 at 2:30 p.m. in Singleton Funeral Home Chapel of the Chimes for Archie D. Parr, 81, Oakland, Calif. D. L. Thompson, minister of the Church of Christ, officiated. Burial was in Bailey County Memorial Park under direction of Singleton Funeral Home.

Parr passed away Sunday, April 23 in Highland Hospital at Oakland. He was an uncle of Mrs. Ross Goodwin, Muleshoe.

Pallbearers were Sherman Sweatmon, Joe Mack Wagon, Dub Finn, Jess Pendergrass, Douglas Bales and Robert Blackwood.

RAZOR

Peruvian Indians fashioned the first flint razor about 4,000 years ago.

Mullin, Plainview and Leo Mullin.

Honorary pallbearers were J.K. Adams, David Wyer, and Spencer Beavers.

Postal Savings Cease To Draw Earning Interest

"United States Postal Savings Certificates which are on deposit at post offices ceased earning interest for depositors on April 27." Postmaster Spencer Beavers said today.

Nationwide, the Post Office Department is holding more than \$90 million in the now obsolete program which was discontinued by congress on March 28, 1966.

As of April 27, a year ago, Postal Savings were discontinued, and no deposits were accepted by the Post Office Department. Certificates whose anniversary dates have been reached since last April 26 have earned their final interest payment, Postmaster Beavers said.

On June 30, he said, all remaining funds in the program will be turned over to the treasury Department to be held in trust until liquidated. There they will remain available for payment without time limitation whenever proper claims are received.

Postmaster Beavers urged that all Postal Savings Depositors close out their accounts and invest their funds into United States Savings Bonds or the

THE MULESHOE JOURNAL
Established February 23, 1924
Published by Muleshoe Publishing Co., Inc.
Every Thursday at 304 W. Second
Larry B. Hall, President
Jessica Perry Hall, Secretary-Treasurer
Member Texas Press Association
Member Texas Press Association
Entered as second-class matter at Muleshoe, Bailey County, Texas 75347 Post Office, under Act of Congress, March 3, 1879, postage paid.
Zone I - Bailey, Palmer, Cochran and Lamb counties: \$4.00 per year, \$4.50 per year by carrier. With Sunday Bailey County Journal both papers: \$5.50 per year, \$6.00 per year by carrier.
Zone II - Out-of-Territory: \$5.00 per year With Sunday Bailey County Journal, both papers: \$6.25 per year.
Monthly - by carrier - 55¢, Single copies - 10¢
Advertising rate card on application.

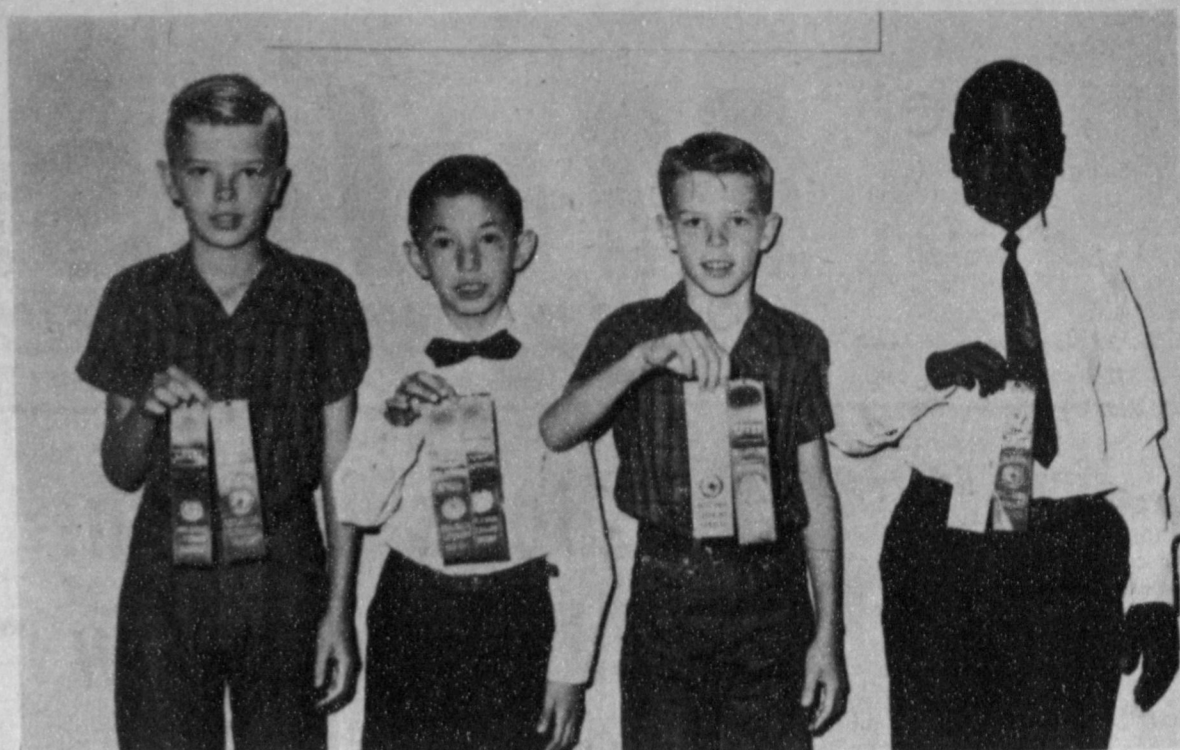

BOYS DECLAMATION--Fifth grade boys who won the Declamation event Saturday in Interscholastic League Competition were Richard Myers, Rogelio Puente, Clifton Myers and George Mitchell.

Rites Held For Monty Teague

Funeral services were held at 2:30 p.m. Sunday for Monty Wayne Teague, infant son of Mr. and Mrs. Don Teague, Bovina, at Steed Chapel, Clovis, with burial in Lawnhaven Cemetery under direction of Singleton Funeral Home. Officiating was Rev. Bill Parvin, pastor of the Pleasant Hill Baptist Church.

Rites Held For Monty Teague

Survivors include his parents and two brothers, Mike and Mark Teague of the home and grandparents, Mr. and Mrs. S.N. Teague, Bovina and Mr. and Mrs. Ray Barnes, Clovis, N.M.

SOMETHING NEW!
TV NIGHT
At The **MOVIES**
Every 2nd & 4th Tuesday
No Admission
Cox Drive In Theatre

Announcing



MURRY'S STATION

1024 W. AMERICAN BLVD.

NOW OPEN

Bob Murry Invites The People In This Area To Drop In.

WE GIVE BUCCANEER STAMPS!

WATCH FOR OUR FORMAL OPENING

LIMITED SUPPLY

PAYMASTER CERTIFIED TEXAS-660

GRAIN SORGHUM

High Quality--- 99% Purity
High Germination--- 85%
Excellent Grow Out

MEXICO

Low Low Price!

\$5.00 Per Bag

CONTACT . . .

RAY GRIFFITHS & SONS

Area Code 806-272-4586

JERRY'S TIRE CO.



Complete Brake Service

Complete Tire And Road Service

Complete Front End Alignment

2015 American Blvd.
Phone 272-3336 After Hrs. or Sun. 272-4885

IS CHRYSLER '67 FOR EVERYBODY?



PRICEWISE--YES!
Only a few dollars a month more than the most popular smaller cars, comparably equipped. BUT--
HONEST!
We've got the '67 models--15 strong. Every one of them says "Take Charge." And 4 of our hottest selling Chryslers are priced remarkably low for such luxury cars. See them today!

FOR MOST PEOPLE IT'S A BIG MOVE UP. TAKE CHARGE! MOVE UP TODAY!

AUTHORIZED DEALER  **CHRYSLER MOTORS CORPORATION** **CHRYSLER '67**

B.M.G. MOTORS, INC.

1701 West American Blvd. Muleshoe, Texas

Plant...

Continued from Page 1

based company, told Panhandle newsmen that construction on the \$3 million beef plant is expected to begin in the next 30 to 60 days on a 203-acre tract of land about 3 1/2 miles southwest of Friona on U. S. 60.

It is planned to have the plant in operation by April 1, 1968.

Land for the packing plant, which will employ from 225 to 250 people, will be purchased by the Friona Texas Industrial Development Corporation and donated to Missouri Beef Packers, Inc.

Frye said the plant will have the capacity to slaughter almost 2,000 cattle per day, 10,000 per week or almost 400,000 per year. In comparison, the largest independent packing plant

in Texas at present is Neuhoft of Dallas, which slaughters just over 100,000 head of cattle annually.

Frye also explained that the plant will not only slaughter, but will chill, quarter and do some boning and breaking. The beef will be shipped to metropolitan areas of the east, West Coast, and the Southwest.

Company officials and Friona businessmen estimate that the plant will add more than \$1 million annually in payrolls alone to the economy of the Friona area.

Missouri Beef Packers, Inc., which incorporated Nov. 19, 1964, and began operation Feb. 15, 1966, will be served in Friona by three of the Panhandle's largest cattle feeding operations.

Two of the operations — the Parmer County Cattle Co., 4 miles southwest of Bovina and the Hi-Plains Feed Yards, Inc., 4 1/2 miles northwest of Friona

— are under construction, while the Friona Feed Yards already is in operation. Combined, the three could have a future capacity of more than 107,000 head of cattle.

Mrs. Chuck Everitt, manager of the Friona Chamber of Commerce said the Industrial Development Committee of the Chamber has worked on the packing plant project for the past six months. Other committee members are A. L. Black, Andy Hurst and Frank A. Spring.

A Friona businessman said Friday that the IDC had begun a campaign in the city earlier in the week and had raised about half of the \$95,000 believed to be needed to purchase land for the plant site. A total of \$33,000 was raised the first day, the man said.

A consolidated financial statement of Missouri Beef Packers Inc., shows that during the first full year of production, 302,057 cattle were slaughtered and the company had gross sales of over \$84 million, operating at a profit.

Citizens...

Continued from Page 1

of 1965 with only a few interested persons. Today, the organizations has 145 members, and meets each month for programs of information, recreation, fellowship and study.

In 1964 there were only five counties in Texas that had a Senior Citizens Organization. Today there is over 160 counties with such organizations.

MASCO, which serves Bailey County and the surrounding counties received a Certificate of Merit in 1966 for having one of the finest By-Laws and organization structure in the state.

As a part of Senior Citizens month, C.A. Dempsey stationed in Lubbock Department of Public Safety, will present a Drivers Refresher Course for Senior Citizens. The course will be conducted on May 8 and 9, and May 15 and 16 from 2 to 4 p.m. in Fellowship Hall of First Methodist Church.

This refresher course is offered to all interested persons in the area, no matter the age or handicap in life. A 50 cent fee will be charged for materials.

Twenty-three persons have already registered to take the course, and all other interested persons may call. The Muleshoe Area Senior Citizens is a part of the United Fund Family.

Officers are Senn D. Slemons, president; A. S. Stovall, vice-president; Mrs. Madge Clements, secretary; Owen Powell, reporter and Rev. J. Frank Peery, chairman of the Governor's Committee for Aging Bailey County.

Fire...

Continued from Page 1

come together in deadly and destructive combination every 57 seconds — an average of 1,500 home fires every day, causing more than 5,000 deaths in home fires every year.

Creating quite a loud explosion from one single drop of gasoline, Smetana stated that one gallon of gasoline contains approximately 155,000 drops and under ideal conditions, could produce an explosion force equal to the power of at least 30 sticks of dynamite.

After demonstrating how fires can be caused by overloaded electrical circuits and improper fusing, Smetana pointed out that many fires of this type are blamed on faulty wiring. He suggested that "faulty thinking" is involved more often than "faulty wiring."

The demonstration, which was brought to the Muleshoe school students under the sponsorship of Bailey County Farm Bureau was also presented at Bula school at 9 a. m. and Three Way school at 11 a. m. Monday. It is part of a long-range fire prevention program now being conducted by the Texas Farm Bureau Safety Department and has been presented over 400 times for some 125,000 people.

In the Muleshoe demonstration, Stan Johnson, student assisted Smetana in the demonstration.



DEMONSTRATION--Putting on a fire demonstration for students of Muleshoe high school were Joe Smetana, demonstrator, who was assisted by Fred Mardis, DE teacher, Stan Johnson, Student Council Vice-president; Ben Cockrell, Farm Bureau and Don Prather, local fireman.

Library...

Continued from Page 1

Library Membership chairman. The Friends of the Library was organized to help promote library development in the Muleshoe Area Public Library.

Library service has improved tremendously in Bailey County since April 1964 when the Texas Library instigated a two year multi-county bookmobile demonstration.

The Library moved to its present location with much improved and expanded facilities in August, 1964. Over 2,000 books have been circulated through the two divisions of Library and organizations throughout the area.

Expo 67 ... June 18-July 8
Niagara Falls, 1000 Island, Montreal, New England, Boston, New York, Washington, Colonial Williamsburg. Personally conducted. Deluxe Charters Bus. Only \$350
West Texas Tours Box 4120, Lubbock, Texas

Borden's STRAWBERRIES 'N CREAM SWIRL ICE CREAM
MORE FRUIT... MORE FLAVOR

SOMETHING NEW! TV NIGHT At The MOVIES
Every 2nd & 4th Tuesday
No Admission Cox Drive In Theatre

Buick Bargain Days are here.
\$2411.*
*Manufacturer's suggested retail price for a Buick Special 2-dr. Thin Pillar Coupe including federal excise tax and suggested dealer delivery and handling charge. Transportation charges, accessories, optional equipment, state and local taxes additional.

WRESTLING

Saturday, May 6, 8:45 p.m.

MAIN EVENT

Dory Funk Vs. Dick Steinborn
Fritz Vongoring Vs. Little Eagle
Silento Rodriguez Vs. Jack Cain
LITTLEFIELD SPORTS ARENA

Philco Solid State COLOR TV

\$499.00 With Trade
MAPLE SWIVEL BASE 267 Sq. In. WITH TUNING EYE

Western Auto Associate Store
Muleshoe, Texas

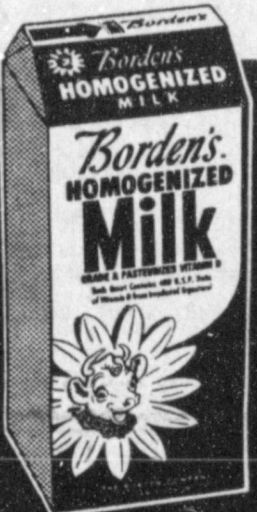

Borden's is the milk for children!

BUY BORDEN'S MILK TODAY!

League...

Continued from Page 1

READY WRITING SEVENTH GRADE

Kathy Kinard, Marilyn Pool, and Gary Lackey.

SPELLING EIGHT GRADE

Shirley Lang, Maria Servantez, Jerry Putman, and Becky Sain.

DECLAMATION (BOYS) EIGHT GRADE

Stan Hickerson, Rusty Perry, C. L. Myers, and Mark Dillman.

DECLAMATION (BOYS) EIGHT GRADE

Peggy Moore, Rickie Richardson, Suzanne Byrd, and Cathy Mardis.

NUMBER SENSE EIGHT GRADE

Stephen Black, Stella Rendon, Babs Haire, Mark Dillman, and Stan Hickerson.

READY WRITING EIGHT GRADE

Babs Haire, Lee Ann Yerby, and Gary Kincannon.

Muleshoe..

Continued from Page 1

shoe high school cafeteria. Several were given Honorary Chapter Farmer Degrees. They were Tom Jinks, Bob Bliss, George Washington, Rudolph Moraw and Larry Hall. All awards presented at the banquet will be in Sunday's Bailey County Journal.

Tom Jinks was guest speaker at the Tuesday meeting of the Rotary Club. Student guest was Jerry Redwine. The program was under direction of Clifton Finley.

Jinks spoke on various academies and told of his visit to West Point last December.

Sandra Rundell, former Muleshoe resident, was a guest this weekend in the Sherman Inman home. She was here to participate in Susan Birdsong's shower, given Saturday in the home of Mrs. J. K. Adams.

Susan Birdsong's Finance, Joseph Patrick Leonard, his mother, Mrs. Joe Leonard and grandmother, Mrs. Ann Adams were overnight guests in the home of Dr. and Mrs. W. F. Birdsong. Also a guest for the weekend was Susan's roommate at Tech, Candy Melton.

Show...

Continued from Page 1

pressed appreciation to those who entered the show, making it the success it was, and to the viewers attending.

Awards and citations were presented by Marie Lenau, chairman of the exhibit.

Those attending during the show voted on the painting of their choice and the winning picture was announced during the reception. A painting by Bobby Wied, Friona, entitled "Old Man" took the "Popular Opinion Award."

Bong! Bong!

Hearing wedding bells? Look under **JEWELRY** in the **YELLOW PAGES**. Where your fingers do the walking.

Meet the **Muleshoe State Bank** Customer of the Week



Troy Atkinson

Muleshoe State Bank's customer of the week is Troy Atkinson, retired farmer. He and his wife Ruby, live at 1634 West Avenue D. They have two daughters: Mrs. Ralph Roming, Bovina and Mrs. Roy D. Sooter, Albuquerque. The Atkinsons attend the Methodist Church. Atkinson said he had banked at the Muleshoe State Bank since 1925 and "I have had good service at this bank. I'm well satisfied."

Muleshoe State Bank is proud to recognize this customer of the week.

MULESHOE STATE BANK

Member FDIC



STATEMENT OF CONDITION

ASSETS AND LIABILITIES
April 30, 1967

ASSETS	April 30, 1967	December 31, 1966
OFFICERS		
BOONE ALLISON Chairman of Board	2,305,117.39	2,175,400.48
DONALD W. HARMON President	299,459.58	-0-
SPENCER BEAVERS Vice President	28,124.20	38,848.68
PATRICIA ANN KEESEE Secretary	48,174.36	50,476.31
DIRECTORS	36,570.07	12,984.94
BOONE ALLISON	14,241.29	15,144.24
SPENCER BEAVERS	16,700.00	10,500.00
JOE DAMRON	903,670.32	444,174.59
DONALD W. HARMON	23,467.04	24,045.69
GEORGE JOHNSON	9,392.64	9,491.38
LINDAL MURRAY	20,667.87	19,818.94
A. J. (Jack) LENDERSON		
Total Assets	3,705,584.76	2,800,885.25
LIABILITIES AND CAPITAL		
Savings Capital	3,368,289.27	2,377,368.18
Advances, Federal Home Loan Bank	-0-	100,000.00
Loans in Process	6,431.79	11,704.08
Borrower's Trust Funds for Taxes, Insurance	13,671.87	7,345.96
Unearned Discounts	12,518.47	10,814.98
Other Liabilities	254.20	602.77
Reserve for Payment of Dividends on Savings	13,854.79	-0-
Capital, Surplus and Reserves	290,564.37	293,049.28
Total Liabilities and Capital	3,705,584.76	2,800,885.25



SAVINGS AND LOAN ASSOCIATION

MULESHOE, TEXAS



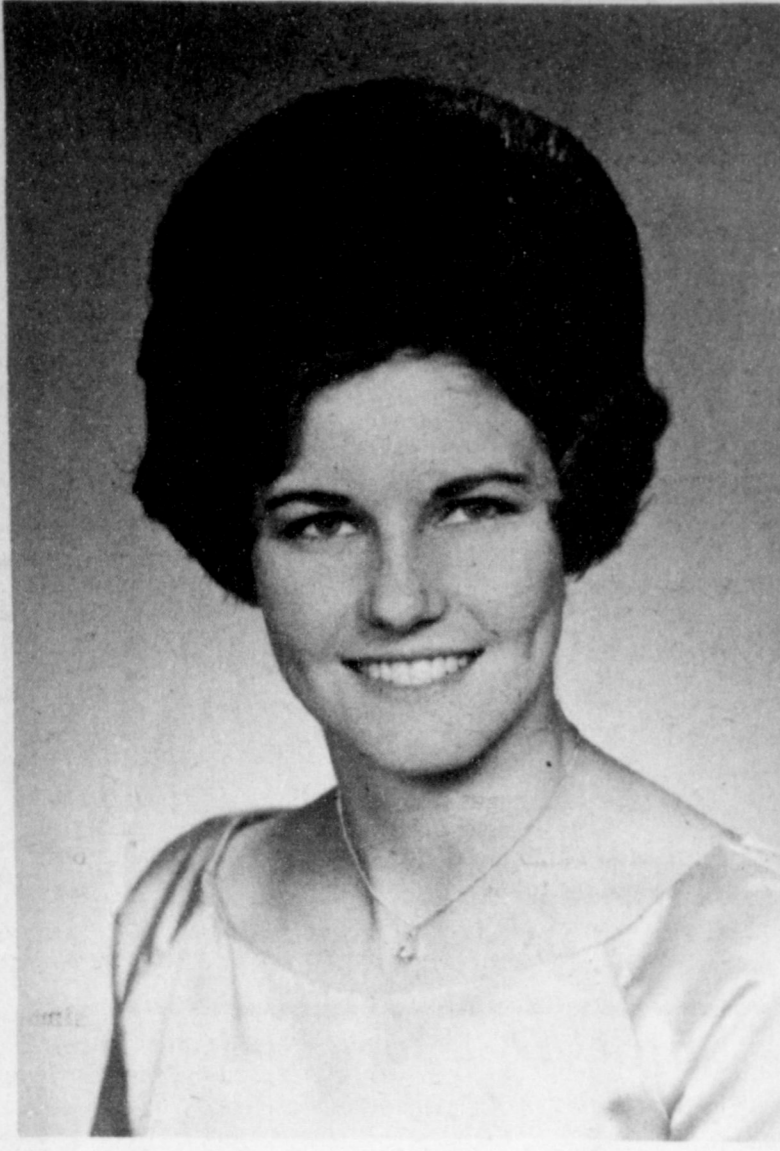

Linda Dement,
Bill Harbin
Announce
Engagement

Mr. and Mrs. W. D. Dement, Route 3, Muleshoe, announce the engagement and approaching marriage of their daughter, Linda to Bill Harbin, son of Mr. and Mrs. Joe H. Harbin, Muleshoe.

Linda is a 1965 graduate of Muleshoe High School, and has attended two years at Texas Tech, where she is majoring in Home Economics Education and is a legislator from Horn Hall. Bill also graduated in 1965 and has been attending the University of New Mexico at Albuquerque, where he played football with the New Mexico Lobos and is majoring in Engineering.

The couple will be married on July 22, at 8 p.m. in the Northside Church of Christ. Friends and relatives of the couple are to attend the wedding. Both Linda and Bill plan to continue their college education.

Linda Dement announces July Wedding.

**Bookmobile
Schedule**

	Stegall	11:00 - 11:45		
	Threeway	12:00 - 1:00		
	Enochs	1:45 - 2:45		
	THURSDAY		FRIDAY	
WEDNESDAY	Progress	8:30 - 9:15	Hub	8:45 - 9:45
	Okla. Lane	9:35 - 10:20	White's Elevator	10:00 - 11:00
	Rhea Community	11:45 - 12:00	Lazbuddie	12:00 - 1:00
Needmore	Friona #1	1:15 - 1:45	Clay's Corner	1:15 - 2:15
Baileyboro	Black	2:00 - 3:00		

NOW OPEN!

THE Dolly Cup

(Formerly Downtown Drive In)
102 E. Ave. B

SERVING

- The New Twist Ice Cream
- Chicken (under pressure) In A Basket
- Shrimp In A Basket
- Sandwiches Your Favorite Drinks
- "Watch For Our Formal Opening"

Society News

BETH SHORT Society Reporter
Phone-272-4536

If you're planning
A WEDDING

BEST MAN

The best man is the bridegroom's aide and has more responsibilities than the other attendants. He assists the bridegroom in fitting clothing, performs errands for the bridegroom and the bride's mother and sees that the ushers are present for rehearsal and familiar with their duties. He is responsible for the boutonniere, license, wedding ring, and for seeing that the clergyman receives his fee privately before or after the ceremony. He sees that the ushers arrive a half hour early.

Before the ceremony he helps the bridegroom dress and pack then sees that the luggage is taken to the point of departure. He also helps protect luggage and car from accident or prandsters. Before the couple leaves he assists the bridegroom in changing into travel attire, then helps the couple depart.

THE BRIDE'S MAIDS

The maid (or matron) of honor, customarily the sister of either the bride or bridegroom or the bride's best friend, is the bride's main attendant. She attends parties for the bride and the wedding rehearsal and is included in the receiving line. She purchases her own clothing for the ceremony and buys a gift for the bride either with the group. During the ceremony she holds the bride's bouquet, assists her with the veil and train following the ceremony and brings the bridegroom's ring to the ceremony. She assists the bride in dressing for the wedding and in changing into travel attire. The bridesmaids may include as many as 12 persons primarily adding color and background to the wedding ceremony.

The bridesmaids buy their own clothing according to the bride's specification, attend all parties and the rehearsal, entertain the bride if possible, stand in the receiving line.

HER FLOWERS

Even the most beautiful of brides reflects added beauty from the flowers she carries. The freshness of her bouquet--be it luxuriant orchids or simple, country-like daisies--gives the wedding the grace that the simple ceremony and the thoughtful words require.

Flowers for the bride and her attendants should be selected to compliment and enhance the

clothes to be worn. A formal satin gown with a cathedral train calls for a stylized bouquet of formal flowers--orchids waxy ivory gardenias, stephanotis. A very young bride may content herself with simpler flowers--with white roses, with white violets perhaps, or a combination of white stock and a few simple orchids.

A tiara of the stock blossoms, circling a simple tulle veil, is one of the most charming of simple wedding headdresses. For her bouquet the same bride might choose delicate butterfly orchids and sprays of the fragrant white stock. Speckled green and white leaves add a gentle accent.

Whatever the bride's choice of flowers--and since it is her day--it should be her choice and her choice alone. Fresh flowers chosen to her taste, will make her day even more memorable.



Miss Susan Birdsong given courtesy.

Susan Birdsong

Given Courtesy

The attractive home of Mrs. J.K. Adams was the setting for a gift coffee Saturday morning of April 29 honoring Susan Fielder Birdsong bride-elect of Pat Leonard of Lubbock. The guests were met at the door by Mrs. Adams. In the receiving line with Susan were her mother Mrs. W. F. Birdsong, the groom-elect's mother Mrs. Joe Leonard, and his grandmother Mrs. Ann Adams.

Niece of the bride-elect, Miss Sally Anne Holt of Amarillo presided at the guest book while her sister Nancy Holt and brother John Holt ushered guests to the dining room and gift rooms. Mrs. T.M. Slemmons, Mrs. Ben Chapman and Mrs. Horace Edwards presided in the gift rooms.

Also in house party were Mrs. Robert Holt, sister of Susan, Miss Kandy Melton, Susan's room-mate at Tech, and Sandra Rundell. The two latter presided at the serving table which was covered with a maderia table cloth and centered with coral roses set in pyramid shape in a silver bowl.

Out of town guests were Mrs. Claude Coffey and Mrs. John Aldridge of Farwell; Mrs. Paul D. Bennett and Mrs. Glen Batson from Littlefield; Mrs.

Henry Brown and daughter, and Mrs. Ted Long, Mrs. Fred Goodwin and Mrs. Bill McDaniel from Amherst.

Hostesses for the occasion were Mrs. J. K. Adams, Mrs. Ben Chapman, Mrs. Horace Balckburn, Mrs. Gilbert Lamb, Mrs. W. D. Moore, Mrs. T.M. Slemmons, Mrs. Spencer Beavers, Mrs. B. O. McDaniel, Mrs. F. B. Pierson, Mrs. Horace Edwards, Mrs. Ralph Douglas, Mrs. Bernard Phelps, Mrs. Earl Harris and Miss Magann Lamb.

Gift from the hostesses was a bride table and chairs. The young couple will wed June 1st, in the First Methodist Church in Muleshoe at 7:30 p.m.

QUICK SERVING

- LUNCHEON SHRIMP SALAD
- 1 can (4 1/2 ounces) deveined shrimp
- 2 ribs celery, finely diced (1/3 cup)
- 6 pitted ripe olives, sliced
- 1/4 cup Thousand Island dressing (from an 8-ounce bottle)
- Salad greens
- Chill shrimp in can; drain shrimp and soak in ice-cold water for 20 minutes, then drain again. (This procedure firms shrimp.) Mix shrimp with celery, olives and dressing; arrange on salad greens. Makes 2 large servings.



Charlene Lindsey plans June wedding.

June Wedding Announced

Mr. and Mrs. Truman Lindsey of 333 Avenue J, announce the engagement of their daughter, Charlene, to James Zoth, son of Mr. and Mrs. Virgil L. Zoth, of 400 East 16, Littlefield. Miss Lindsey is a senior art Major at the University of Texas

at El Paso. Mr. Zoth is a graduate of the Dallas Institute College of Mortuary Science and is employed at Sanders Funeral Home at Lubbock. The wedding will take place in June in the Chapel of the First Methodist Church in Muleshoe.



Foreground, Impala Sport Sedan. Background, Camaro Sport Coupe and the Chevelle Malibu Sport Coupe.

Drive the cost of living down, without giving up all this.

Chevrolet's room, ride and price. When *Automotive News* made its annual roominess study, Chevrolet got the most points. It's roomier inside, they reported, than any other American car. The ride is Full Coil suspension smooth. And Chevrolet hardtops and convertibles are still the lowest priced full-size cars of this kind you can buy. **Chevelle's quick size.** It's quick to climb, quick to turn. Other mid-size cars might be like Chevelle, true. But they're not as low priced. And they're not made by Chevrolet with Body by Fisher, GM-developed energy-absorbing steering column, inner fenders and Full Coil suspension. **Camaro's road-hugging stance.** At its price, Camaro is the only sportster to give you wide-stance design. It rides steadier, clings to curves better,

hugs the road closer. It's the roomiest car you can buy. Plus, you get a bigger standard engine.

See your Chevrolet dealer during his Camaro Pacesetter Sale

Special buys on Camaro Sport Coupes and Convertibles specially equipped with: 250-cubic-inch Six, 155 hp • Deluxe steering wheel • Bumper guards • Whitewall tires • Wheel covers • Wheel opening moldings • Stripping along the sides • Extra interior brightwork • And, at no extra cost during the sale, special hood stripe and a floor shift for the 3-speed transmission! SALE SAVINGS, TOO, ON SPECIAL-LY EQUIPPED FLEETSIDE PICKUPS (Model CS 10934).

Chevrolet's remarkable value is another reason you get



42 5827

CROW CHEVROLET COMPANY

201 Main Muleshoe Ph. 272-3100

Farm Bureau News...

Farm Bureau Contributes to Bailey County Volunteer Fire Department.



Ben Cockrell, local Farm Bureau Manager, shown presenting check to Don Prather, Volunteer fireman, for \$75.

The Texas Farm Bureau Insurance Company's award a check in this amount each time a volunteer fire department makes a call on Farm Bureau insured property.

The local fire department recently extinguished a blaze on the Ed Moore farm.

REPORT of CONDITION of MULESHOE STATE BANK

of Muleshoe, in the State of Texas, at the close of business on April 25, 1967
State Bank No. 1631 Federal Reserve District No. 11

ASSETS	
Cash, balances with other banks, cash items in process of collection.....	863,544.36
United States Government obligations, direct and guaranteed.....	538,400.00
Obligations of States and political subdivisions.....	402,911.38
Other loans and discounts.....	3,713,287.02
Securities of Federal agencies and corporations not guaranteed by U.S.	600,000.00
Bank premises, furniture and fixtures, and other assets representing bank premises.....	160,920.68
Other assets.....	103.15
TOTAL ASSETS.....	6,279,166.59

LIABILITIES	
Demand deposits of individuals, partnerships and corporations.....	3,644,977.86
Time and savings deposits of individuals, partnerships and corporations.....	1,713,035.76
Deposits of United States Government.....	8,915.06
Deposits of States and political subdivisions.....	264,324.09
Deposits of commercial banks.....	30,150.95
Certified and officers checks, etc.....	38,293.74
TOTAL DEPOSITS.....	5,699,697.46
(a) Total demand deposits.....	3,810,885.87
(b) Total time and savings deposits.....	1,888,811.59
Other Liabilities	580.00
TOTAL LIABILITIES.....	5,700,277.46

CAPITAL ACCOUNTS	
Capital: (c) Common stock, total par value.....	200,000.00
No. shares authorized 10,000.00	
No. shares outstanding 10,000.00	
Surplus.....	200,000.00
Undivided profits.....	178,889.13
TOTAL CAPITAL ACCOUNTS.....	578,889.13
TOTAL LIABILITIES AND CAPITAL ACCOUNTS..	6,279,166.59

CORRECT-ATTEST:

DIRECTORS

W.Q. Casey

Sam Damron

W. D. Moore

I, Jimmie Crawford, Cashier, of the above named bank, do solemnly affirm that this report of condition is true and correct to the best of my knowledge and belief.
signed: Jimmie Crawford
STATE OF TEXAS
COUNTY OF BAILEY
Sworn to and subscribed before me this 2nd day of May, 1967, and I hereby certify that I am not an officer or director of this bank.
(SEAL) Mary Moore
Notary Public
My commission expires June 1, 1967.



ESA AWARD GIVEN—Laura Seals is shown here presenting Carol Johnson a corsage, after Carol was selected Outstanding Girl of the Year, at the annual Mother-Daughter Banquet, held Tuesday night in the Country Club.

Epsilon Sigma Alpha Mother-Daughter Banquet Held

Epsilon Chi members of ESA Sorority entertained their Mothers and Daughters with a salad supper Tuesday evening at the Country Club. The room was decorated in a Hawaiian theme. Laura Seales, President, welcomed the guests and introduced the speaker of the evening, Blanche Lenderson, who showed slides and gave a very interesting talk on her recent trip to Hawaii.

Carol Johnson was honored as the Outstanding Girl of the Year and was presented a corsage and silver charm.

Carol has been an ESA member four years and has served as Secretary J as Secretary, Jonquil Girl and as Secretary, Jonquil Girl and Ways and Means Chairman. She is the wife of Buck Johnson and the mother of two children, Jeff and Jill.

Epsilon Chi members are observing ESA Week and will conclude the weeks activities with a Scrapbook Party Thursday evening.

Delta Kappa Gamma State President to Speak in Muleshoe

Mrs. Ruby Lee Lafferty, Alpha State President of the Delta Kappa Gamma Society, will be the guest speaker at the Founders' Day Banquet, Saturday, May 6, at 7:30 p.m. at the Methodist Fellowship Hall, Muleshoe.

Mrs. Lafferty is a Counselor at Bassett Junior High School in El Paso, a position she has held for four years. Her teaching experience totals 37 years most of which has been teaching English in High School and Junior High School.

Mrs. Lafferty has a B.A. degree from North Texas State Teachers College, Denton; a M.A. degree from T.S.C., Denton; and a Professional Certificate in counseling from T.W.C., Denton.

Ruby Lee Lafferty is a member of the Kappa Chapter

of Delta Kappa Gamma in El Paso. She has served as treasurer, president, and has been chairman of various committees. On the International level she has served as a member of the Professional Affairs Committee for two years. She served as treasurer of the Southwest Regional in 1955. On the State level she has served as Chairman of Professional Affairs, Program and Research Committees; served as 1st Vice president; and now State President. She was a recipient of the Yvette C. Rosenthal Scholarships on two different occasions, and was recipient of the State Achievement Award in 1961.

Mrs. Lafferty is a member of A.A.U.W., Kappa Delta Pi, El Paso Council of Opti-Mrs., Airport Opti-Mrs., DeMolay

Mothers Circle, Methodist Church, and all professional organizations which she is eligible for membership.

Epsilon Delta Chapter will be hostesses to Gamma Iota Chapter from Plainview and Delta XI Chapter from Dimmitt.

Area 1 Activity Day

Seven members of the Laz-buddie Young Homemakers Club, attended the Special Activity Day held for Area I Young Homemakers, in the Bull Barn in Hereford, April 28.

The Activity Day was sponsored by eight Electric Cooperatives, including Bailey County Co-op, Jim Morris, Information Director, Texas Electric Co-op of Austin was the Master of Ceremonies. Dr. Jean Fankin a leading Lubbock Pediatrician spoke on School problems with problem children.

Mrs. Cathi Hunt, Home Economist, Washington, D.C. spoke on "Appliances, What's New and What's to come". She also showed a film of a kitchen of twenty years in the future. Mrs. Fran Hochleriner gave a demonstration on the uses for blenders.

Our last speaker was Dr. Roy McClung, President of Wayland Baptist College. He spoke on "Leadership in the Home, in the Family, in the Community." At noon a buffet luncheon was served.

Those attending were: Paula Tarter, Sherry Memelee, Billie Mason, Kitty Gallman, Charlene Farley, Linda Elliott and Louise Engelking.



CLASSROOM TEACHERS ASSOCIATION—Monday afternoon in the High School Library, the Classroom Teachers Association installed their new officers. Shown above are Mary Crane, Secretary, Elaine Davis, Treasurer; Ruby Kerr, Vice-president and Wayland Ethridge, President.

Mrs. Horace Blackburn, Mrs. Elizabeth Watson, Jim Berry and Neal B. Dillman.

Mrs. Peugh Attends Meet

Seventy-five educationalists from 12 Lubbock areas attended the Saturday teachers conference at Texas Tech Student Union Building.

Mrs. Joe Peugh, teacher in Muleshoe Public Schools attended this meeting.

The all-day session began at 9:30 a.m. with Dr. Berlie Fallon, Tech educational department professor, giving the theme setting address.

Dr. Fallon spoke on innovations in the teaching profession and of the need to conserve the teacher's time for more direct contact with the students.

Following a noon luncheon, a film, "The Quiet Revolution," was shown. The film recommended various ways to assist classroom teachers through the use of auxiliary personnel.

The film illustrated instances where college students, parents and former teachers were

utilized to assist the professional teacher with extra duties.

Dignitaries attending the conference were Dr. Morris S. Wallace of the Tech educational department; Glenn Kidd of Austin who represented the Texas State Teachers Association; Mrs. Mary Beth Dunn, Lubbock president of District 13 of the TSTA; and Sharon McDaniel, Odessa, president of Tech's Future Teacher Association.

Cooking Tips

For soft bread crumbs use fresh bread. Working with two or three slices at a time, remove the crusts. Cut soft centers into match-like sticks. With fingers, tear strips into course crumbs. Two slices torn and lightly packed make one cup of crumbs.

In Fashion

Striped pullovers, worn outside or tucked in seem to be in vogue. Wild colors used horizontally can be used for the pullover and skirt or with a solid color skirt. These can be of rayon and silk fabrics or of cotton.

Checks are also good for garments of all kinds. Some of these have high waisted effects and are worn with belts of the same material.



ZUES AWARD PRESENTED—Gil Lamb, Partner-Manager of Radio Station KMUL, was honored and greatly surprised Monday morning when he was presented the Zues Award, by members of the ESA Sorority. This award was presented to Lamb to provide an everlasting reminder of the chapters appreciation for his outstanding services to the community and the chapter.

Hospital News

GREEN MEMORIAL ADMISSIONS

Mrs. R. J. Klump (Transferred to Lubbock), Mrs. Pearl Killingsworth, Mrs. W. F. Ragland, Mrs. J. T. Carpenter, Rev. Roy R. Havens, Mrs. B. T. Malby, J. J. Brackman, Mrs. Bettye Noble, Elvin Barlow, Mrs. Gilbert Dupler, Mrs. L. L. Haney, Mrs. Pedro Ballew and baby boy Ballew.

DISMISSALS

Mrs. Pearl Killingsworth.

WEST PLAINS ADMISSIONS

Mrs. Douata Andrews, Mrs. Myrtle Alsop, Emillio Estrada, Mrs. Lupe Bryan, John Burton, Mrs. Trina Navajr, Miss Lou Ella Scarbrough, and Mrs. Mc Mahon (Dora).

DISMISSALS

Domingo Vasquez, Mrs. Virginia Rone, Mrs. Emma Lee Dudley, Mrs. Bertha J. Rabb, Elmo Stevens, Mrs. Lou Hail, Mrs. Dovie Seld, Mrs. Fred Beene, Polo Rodriguez, Mrs. Donna Teague, John Burton, Mrs. Trinidad Navajr, Mrs. Lupe Bryan and Miss Lou Ella Scarbrough.

Teacher Attends Conference

Mrs. Joe Costen, fourth grade teacher of Richland Hills, attended the National Commission on Teacher Education and Professional Standards 100-Cities Assembly at the Clovis High School in Clovis, N.M., Saturday.

Educators and laymen assembled in 100 centers from Maine to Tokyo to review activities of the Year of the Non-Conference and to plan for the

future. The idea of a simultaneous 100-Cities Assembly was unprecedented in American education.

Each center featured a tape and a film, "The Quiet Revolution" (produced by NCTEPS), which was followed by small-group discussions on Auxiliary School Personnel.

Mrs. A. D. McDonald, Superintendent of Texico was the leader of the conference in Clovis.

Classroom Teachers Install New Officers

The Muleshoe Classroom Teachers Association met Monday afternoon at 4:15 in the High School Library.

Certificates of merit were presented to retiring teachers, by Wayland Ethridge.

Distinguished Service awards were presented to Radio Station KMUL, The Muleshoe Journal and the Junior Chamber of Commerce for their support of the educational programs during 1966.

Kerry Moore received the "Outstanding Young Educator" award given annually by the Jaycees to a local teacher whom they consider to be outstanding in his profession. This award was presented to Moore by

James Berry, Jaycee president. A drawing was held to determine the recipient of a \$25 scholarship given to a member, each year for summer study.

Wayland Ethridge's name was drawn and he will attend West Texas State University.

Mrs. Horace Blackburn installed the following officers for the coming year; Wayland Ethridge, president; Ruby Kerr, Vice-president; Mary Crane, Secretary; Elaine Davis, Treasurer and Jim Perry, Parliamentarian.

Mr. Neal Dillman spoke to members and guests about basic approaches to education.

Guest present included Miss Marjann Lamb, Mrs. Beth Short,

PREVENT CRABGRASS

WITH **ferti-lome** CRABGRASS PREVENTER

One application of ferti-lome Crabgrass Preventer is all you need for full-season protection. Applied early in the spring, ferti-lome Crabgrass Preventer will kill crabgrass seedlings before they have a chance to do any damage and you will be rid of this lawn menace for the rest of the year. Harmless to desirable turf grasses.

New Shipment of Bedding Plants Have Just Arrived

SNAPDRAGONS-MARIGOLDS-CARNATIONS VERBENAS-PETUNIAS

WE HAVE PEAT MOSS AND ALL YOUR GARDEN NEEDS AT

MULESHOE GARDEN CENTER

Phone 272-4478 216 E. Ave. D.

BERKELEY SUBMERSIBLE Water Systems

We offer a full line of dependable submersibles for 4-inch wells that are 60 to 1000 feet deep. Since the pump is at the bottom of the well, it is protected from both fire and freezing. Because of their efficiency, Berkeley submersibles meet your capacity and pressure requirements with greatest economy.

- 1/2 through 5 h.p. motors
- Stainless steel pump shaft
- Time-tested, water-lubricated motor

MULESHOE ELECTRIC

210 E. 3rd
Phone 272-3330 --- 272-3369

Anthony's

C.R. ANTHONY CO.

OPEN 8:30 TO 6 p.m. WEEKDAYS SATURDAY 8:30 a.m. TO 7 p.m.

Wonderful ways to remember Mother on her day

Sunday, May 14th

GROUP 1 Dressy or Casual STYLES Values to \$22.50

\$15.

GROUP 2 Including 100% Dacron Knits Bonded Knits Silks Blends

\$10

GROUP 3 Shifts, Shirt Waist Jerseys, Blends Cottons & Dacron Blends.

VALUES TO \$10.99

USE OUR EASY LAY-A-WAY PLAN

\$5

HAVE YOUR SELECTION GIFT WRAPPED FREE

Form finished with a special flair, this lovely Bouquet fashion is a new concept in dressmaking which enables you to be petal fresh with a young style attitude. 100% acetate combination 100% rayon. Sizes: 12 1/2 to 22 1/2 or 10 to 20. Black.

Anthony's

C.R. ANTHONY CO.

STATE CAPITAL Highlights AND Sidelights by Vern Sanford

AUSTIN, -- State participation in the most far-reaching public welfare program since the advent of the social security system has been approved by the Texas Legislature.

Texas House of Representatives overwhelmingly approved enabling legislation which will assure medical care for 350,000 Texans on welfare rolls under the new Title 19 or "Medicaid" benefits.

Proposed appropriations will assure payments totaling nearly \$130,000,000 for needy aged, blind, disabled and their families with dependent children.

Where Medicare applies only to the aged, this new program will bring hospital care,

doctor's services and a variety of other benefits to welfare enrollees regardless of age.

Legislation is broadly drawn to make another 230,000 "medically needy" Texans eligible when sufficient state funds are appropriated.

Federal government provides approximately four dollars for every dollar put up by the states under Medicaid.

Appropriation bills by the Texas Legislature call for state spending totaling \$25,700,000 on the program in 1968. This would attract about \$104,000,000 in federal assistance.

Included in the new program are in-patient and out-patient hospital care. This covers diagnosis, nursing home ser-

vices, laboratory and X-ray charges, physician's services, treatment and prevention.

Funds also are applicable to pay the required "deductibles" of Medicare.

Texas Department of Public Welfare will administer the program. First payments under the act will be effective September first.

BUDGET ADVANCED

House Appropriations Committee voted out a proposed \$449,300,000 general fund budget bill for 1968 in response to the call by Gov. John Connally for single-year financing. Total of all funds is \$2,300,000,000.

Bill provides these general revenue allocations as compared with the present spending level:

Judiciary, \$7,100,000, now \$6,200,000; up \$900,000;

Public Health, Hospitals, Special Schools, Youth Institutions, \$198,200,000, now \$77,600,000; up \$120,600,000;

Executive and Administrative Departments and Agencies, \$78,500,000, now \$53,700,000; up \$24,800,000;

Education, \$250,700,000, now \$179,800,000; up \$70,900,000;

Legislature, \$4,700,000, now \$3,900,000; up \$800,000.

If adopted in its present form, this bill would leave an estimated surplus of \$34,800,000 for teacher pay raises and other purposes.

AUTO RATES ALTERED

A new scale of Texas auto license plate fees is fixed in a bill passed by the House and sent to the Senate.

While the bill would lower rates for about half of the cars, it would raise them considerably for very small imported vehicles. Tags would cost \$12 for all autos under 3,500 pounds, \$20 for those 3,500 to 4,500

pounds and \$28 from 4,500 to 6,000 pounds.

A minimum fee of \$5 would be charged for all motorcycles, boat trailers and other light vehicles.

OPEN MEETINGS

Bills to require open meetings of governmental agencies received approval of both House and Senate committees and were placed on floor calendars.

House State Affairs Committee approved the measure by Rep. Bill Rapp of Raymondville. Senate Education Committee recommended passage of similar provision by Sen. Chet Brooks of Harris County.

LIQUOR BILL MOVES

House Revenue and Taxation Committee passed the liquor-by-the-drink bill by a close 10-7 margin, with four members absent.

Committee added these major amendments:

Separate local option elections will be necessary before mixed drinks can be sold anywhere. (Originally, the bill sought to legalize liquor-by-the-drink in presently all-wet precincts unless voters specifically rejected the change in referendums.)

Sellers of alcoholic beverages could be held financially responsible for property damage and injury caused by intoxicated persons who purchased beer or liquor from them. Limits of liability are fixed at \$25,000 for damage to property and injury or \$50,000 for death or loss of means of support.

Permit fees would be reduced from \$1,000 to \$100 for non-profit veterans and fraternal clubs which have performed substantial charitable or benevolent work over a period of

five years.

While the first two amendments obviously were intended to attract some wavering supporters of the bill,

Polls indicate the House vote will be close.

CONSTITUTIONAL REVISION

A "compromise" plan for revising the state constitution has received clearance from the House State Affairs Committee.

A concurrent resolution by Reps. R.H. Cory of Victoria and Randy Pendleton of Andrews would establish a constitutional revision study commission with a 20-man citizens advisory commission.

Governor, lieutenant governor, speaker of House and Supreme Court chief justice would share in appointments of commissions. Study commission's recommendations will be turned to the 1969 Legislature for its approval. Final approval will be up to the voters.

Legislature could revise the work of the commission, add to or reject it.

LUBBOCK GRANT REQUESTED

State agencies have approved and forwarded to federal authorities an application for a \$265,000 grant for a mental health center in Lubbock.

Grant will go to St. Mary of the Plains Hospital for construction of a psychiatric wing on the \$4,000,000 hospital planned for the city. Center would offer 15-bed psychiatric unit, emergency service and day or night care facilities for patients who need to spend only part-time there.

COURTS SPEAK

Testing and licensing of lie detector operators was upheld by the State Supreme Court in an Amarillo case where a polygraph technician sued to get his license after he flunked the test prescribed by a 1965 law.

High Court refused the appeal of an Ennis mother to prevent the clearing of public park for use as a parking lot. Park had been dedicated to her son and other war dead.

A previous ruling of the Supreme Court in a complex Beaumont suit against Jensam Corporation was in part reversed. Suit involves property leased from the city for 99 years.

SHORT SNORTS

Code of Criminal Procedure revision mainly pleasing to law enforcement officers was passed by House; Senate revision also was readied for final vote.



SECOND GRADERS--Second graders who won in Interscholastic League story telling are Mark Benedict, Roselyn Janca, Matt Phelps and Robert Martin.



STORY TELLING--Third grade story telling winners are Keila Walker, Robert Shafer, Larry Parker and Donna Beller.

Treatment of Iron Chlorosis in Sorghum

COLLEGE STATION, --Iron chlorosis of grain and forage types of sorghum can reduce yield if the condition is severe enough.

"This iron deficiency is characterized by a yellowing between the leaf veins and often occurs on caliche spots or high lime soils containing free calcium carbonate," says Dr. Charles D. Welch, Extension soil chemist at Texas A&M University.

Iron deficiency usually is observed early in the season soon after emergence, and spots and irregular patterned areas are most common. The crop tends to grow out of the condition as soon as the soil temperature rises, but it often is seen on a

second growth of forage sorghum.

If land has a history of producing sorghum with this disorder, Welch advises trying a foliar application of 2 1/2 percent iron sulfate, commonly called coppers. The principle involved is to get iron into the plant through the leaves.

Prepare the solution by dissolving 10 pounds of iron sulfate in 50 gallons of water.

According to Welch, the light blue or blue-green solution will become yellow and less soluble after prolonged exposure to the air.

A wetting agent of detergent should be added to insure good coverage of the leaf surface. Welch said that approximately 20 gallons of the wetting solution per acre should do the job. The first application should be made within 10 days after emergence if plants show severe deficiency. Another application should follow in about two weeks. Should yellowing continue oc-

cur later in the season, a third application may be necessary.

If zinc or other micronutrients are included in the treatment, slightly reduce the iron concentration to prevent leaf burn from too much salt. In applying micronutrients, Welch advises using only those that are lacking, and in amounts that will meet the plant requirement and yet not cause injury to the plant.

ON RESERVE ENLISTMENTS
The Defense Department, acting on orders from President Johnson, has informed reserve units they must give enlistment priority to men below draft age.

SOMETHING NEW!
TV NIGHT
At The
MOVIES
Every 2nd & 4th Tuesday
No Admission
Cox Drive In
Theatre

MOTOR OVERHAULING

EXPERT ENGINE REPAIRS

Guaranteed service, new parts will insure better driving mileage. Budget plans arranged.

PLAINS AUTO SERVICE

(ACROSS FROM CASHWAY)

South Main MULESHOE Phone 272-4576

GUARANTEED AUTO REPAIRS

PHILCO AM RADIO

Buy Of The Month'

8 TRANSISTOR... 2 DIODES PLAYS ON 4 LITTLE BITTY BATTERIES

Regular \$22.95 NOW \$15 95

Western Auto Associate Store
Muleshoe, Texas

GO QUALITY with Hybrid Seed

Trucks From Chandler, Arizona and Mooresville, North Carolina Loading Hybrid Honey Sweet Sudan Seed At Gilbreath's Seed & Grain Co. Rufus Gilbreath is shown standing at the truck.

We Have Been Growing Hybrid Honey Sweet Sudan The Past 4 Years ... Distributing This Product Throughout Most of The United States.

Muleshoe Is Known All Over The World For Growing Sudan Seed ... Along With Other Popular Field Seed.

SEE US FOR YOUR PLANTING SEED
WE'RE ALSO CONTRACTING SEED TO BE GROWN IN '67

"We Are A Well Established Firm. 30 Yrs. In The Seed Business"

GILBREATH SEED & GRAIN CO.

400E. ASH AVE. MULESHOE PHONE 272-3156

Report of Condition of the FIRST NATIONAL BANK of Muleshoe of Muleshoe County of Bailey In The State of Texas

at the close of business on April 25, 1967 Published in Response to call made by comptroller of the currency, under section 5211, U.S. Revised Statutes

ASSETS	
Cash, balances with other banks, and cash items in process of collection.....	1,255,913.23
Obligations of States and political subdivisions.....	2,463,746.92
Loans and discounts.....	3,445,013.77
Fixed assets.....	86,727.75
Other assets.....	19,194.46
TOTAL ASSETS.....	7,270,598.13
LIABILITIES	
Demand deposits of individuals, partnerships, and corporations.....	3,298,097.28
Time and savings deposits of individuals, partnerships and corporations.....	2,110,669.77
Deposits of United States Government.....	4,230.39
Deposits of States and political subdivisions.....	930,162.59
Certified and officers' checks, etc.....	69,051.39
TOTAL DEPOSITS.....	6,412,211.42
(a) total demand deposits.....	3,947,466.52
(b) Total time & savings deposit.....	2,464,744.90
Other liabilities.....	135,564.98
TOTAL LIABILITIES.....	6,547,776.40
CAPITAL ACCOUNTS	
Common Stock - total par value.....	300,000.00
No. Shares authorized 15,000	
No. Shares outstanding 15,000	
Surplus.....	300,000.00
Undivided profits.....	92,907.77
Reserves.....	29,913.96
Total Capital Accounts.....	722,821.73
Total Liabilities and Capital Accounts.....	7,270,598.13
MEMORANDA	
Loans as shown above are after deduction of valuation reserves of.....	141,105.24

I, Robert Alford, Vice Pres. & Cashier, of the above-named bank do hereby declare that this report of condition is true and correct to the best of my knowledge and belief.

signed: Robert Alford

We, the undersigned directors attest the correctness of this report of condition and declare that it has been examined by us and to the best of our knowledge and belief is true and correct.

DIRECTORS:
M.D. Gunstrom
Guy Nickels
Elbert Nowell.

LAND AUCTION!!!

Friday June 30, 1967. Sale Time 2:00 p.m. located on the east side of Muleshoe, Texas. Approximately 29 acres of land to be sold at public auction.

LEGAL DESCRIPTION

Part of tract number 2 of the John DePauw Subdivision of a part of Section 38, 39, 54 and 55 of Block Y.W.D. and F.W. Johnson Subdivision, number 2, Bailey County, Texas.

Sale to be held at the N.W. corner of said premises which is 6 blocks east of the courthouse on Ave. D or just east of Bailey County REA yard.

Terms of sale cash with 10% escrow upon signing of contract with 30 days closing time.

John J. Kirchhoff - owner

Auctioneers
Gene Harris CA 3-4859
Raymond Akin CA 4-7692
Plainview, Texas



FIFTH SPELLERS-- Fifth grade Interscholastic League speller winners are Denette Mann, Susan Hensley, Terri Bryant and Darnye Mardis.

Lazbuddie Folks See Brand Method

by Mrs. C. A. Watson

Severa area folks gathered at the Fred Graham home Saturday to see new methods of branding cattle by the Jesko family.

A "Pot Luck" supper was held recently in the spacious back yard of the home of Carolyn McGuire. The occasion was to entertain the members of the school faculty and their families. The group went to the home of Mr. and Mrs. Jimmie Briggs after the supper where games of 42 were enjoyed.

Mr. and Mrs. John Adudell have announced the marriage of their daughter Marsha Ann to Sammy Ronald Barnes, son of Mr. and Mrs. Sam Barnes all of Lazbuddie.

Miss Adudell is a 1967 graduate of Lazbuddie High School. The couple will exchange vows June 10 at 7:30 p. m. in the First Baptist Church in Lazbuddie. The prospective groom is a graduate of Dumas High school and a senior at WTSU, Canyon.

Corporal David R. Smith has served his time with the Marines Detachment aboard the heavy guided missile carrier Canberra. He would have gotten to be Marine ground in the USA to serve the balance of his time in the service but Smith chose to volunteer for duty in Vietnam. This volunteer service there will be for the next year. Corporal David Smith is the son of Mr. and Mrs. Leon Smith Sr. He is a 1962 graduate of Lazbuddie high school.

Cadet Leon Watson 1966 graduate of Lazbuddie was seen by area folks on TV 10, Amarillo on the six o'clock news Thursday as he received his citation award at the Award presentation held that day at WTSU Canyon. The award was for outstanding work in ROTC.

Rev. Roy Haven was admitted back in the Green Memorial hospital in Muleshoe shortly after being dismissed from the hospital. Rev. Haven is receiving medical treatments. Jane Bergstrom from Lazbuddie has accepted a job at Lucilles Beauty shop in Muleshoe.

She was formerly employed at the Lazbuddie shop. Mr. and Mrs. Bergstrom moved to Lazbuddie from Dumas where he was employed as custodian in the school system there. He has worked for the Lazbuddie school for the past two years.

Birthdays this week go to: Johnnie Beth Coker, Lewis Seaton, Joe B. Jennings, Vickie Broyles, Nancy Blackstone, Rickie Williams and Kathy Malone.

Mr. and Mrs. L. M. Hargade were in Plainview Saturday to visit with their son Billie, track coach at Wayland and to attend the track meet there.

Visitors in the L. R. Hall home Sunday were their children and their families, the Eddie Halls from Hub, Mr. and Mrs. Troy Sharrock and child-

ren also from Hub, Mr. and Mrs. Gary Dale and children, Muleshoe, Mrs. James Beavers and children from Kress and the Kenneth Halls of near Clays Corner.

Mr. and Mrs. Finis Jennings were in Farwell Friday, visiting their daughter and family, the Billy Watts. The families went to Clovis and enjoyed Mexican food for the evening.

Newcomers to Lazbuddie are Mr. and Mrs. Cecil Malone moving here from Hereford. She is the former Merline Jennings, daughter of Mr. and Mrs. O.M. Jennings.

Lazbuddie High school featured something new for their year books this year with: Mr. and Mrs. Longhorn, ect. Mr. Longhorn is Terry Parham, Miss Longhorn named was Carolyn Morris. Mr. Senior is Terry Parham and Miss Senior is Marsha Adudell. Mr. Junior is Ronald Mayfield and Miss Junior is Connie Harlin; Mr. Sophomore is Frank Hinkson and Miss Sophomore is Nedda Foster; Mr. Freshman named is Montie Barnes and Miss Freshman is Vickie Robinson.

Bronze Age Women Wore Rare Gems

LISBON (AP) -- The Bronze Age women of the Southern part of the Iberian Peninsula wore necklaces made of rare stones found mainly in Caucasus, 5,000 kilometers away.

This was one of the most recent discoveries by an archeological team in the southern Portuguese province of Aentejo. The team is unearthing what is reported to be the biggest paleolithic monument found up to date.

"The stone supports, still partly covered by earth and debris already show five meters height of stone, occupying 30 square meters of ground each," explained Dr. Henrique Pina, the mission leader.

After the chamber follows an open corridor which makes the whole monument 18 meters long.

"We suppose the chamber was covered by giant table weighing more than 40 tons. After some excavations we found the table in several pieces, but we have the possibility to put them together again accurately," Dr. Pina said.

Each supporting stone weighs about 20 tons.

It was in the earth that the necklaces were found. Some of the small beads were schist, which can be found only 50 kilometers away. But others were made of a very rare stone found in Caucasus.

SOMETHING NEW!
TV NIGHT
At The
MOVIES
Every 2nd & 4th Tuesday
No Admission
Cox Drive In Theatre

BETTER YIELDS FROM CLEANER FIELDS

Recent tests show the full line of Advance GOLD TAG sorghum hybrids had no more than .0003% outcrossings per acre. You can get this same kind of result in your own field. Your Authorized Advance GOLD TAG Dealer has the variety that's right for your soil and climate conditions.

See your Authorized Advance GOLD TAG Dealer



113 N. First **AAA GRAIN CO.** Muleshoe

FOOD BARGAINS



CIGARETTES

Any Brand Carton

\$ **2.95**

CORN

Kounty Kist Whole Kernel

19¢

12 Oz.

OLEO

Blue Seal

1 Lb.

15¢

PINEAPPLE

Kimbell's Crushed

#300 Can

19¢

When Quality and Savings Count...Count on Us!



Pinkney's Sun Ray Shank Half

HAMS

Lb. **39¢**

Pinkney's Sun Ray Sugar Cured

WHOLE HAMS

Lb. **43¢**

Pinkney's Sun Ray Sugar

BUTT HALF HAMS

Lb. **45¢**

Hormel's Black Label Thin Sliced

BACON Lb. Pkg. **69¢**

Decker's Fully Cooked Ready To Eat

CANNED PICNICS 3 Lb. Tin **\$1.99**

Swift's Premium Proten Beef

CLUB STEAKS Lb. **79¢**

FARM-FRESH Produce

Florida New Red **POTATOES** Lb. **7¢**

California Sunkist Navel **ORANGES** Lb. **19¢**

Golden Ripe **BANANAS** Lb. **9¢**

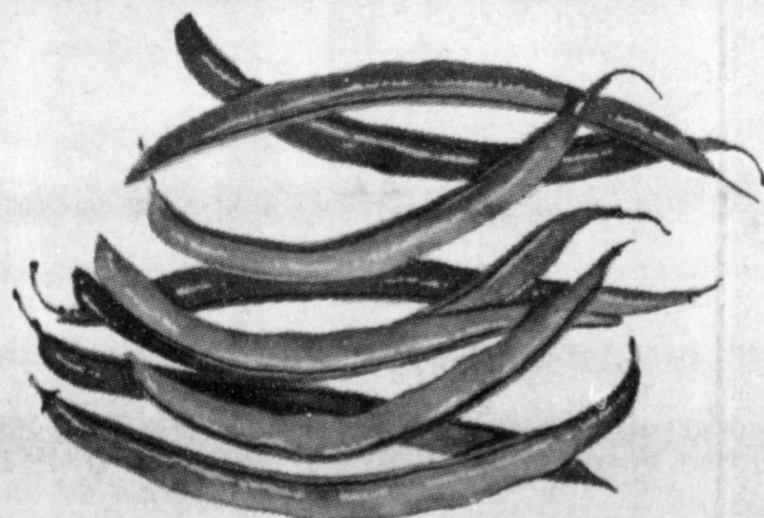

Listen to MULETRAIN over KMUL 10:15 a.m. sponsored by **WHITE'S CASHWAY**

Decker's Fully Cooked Skinless All Meat

FRANKS

12 Oz. Pkg.

39¢

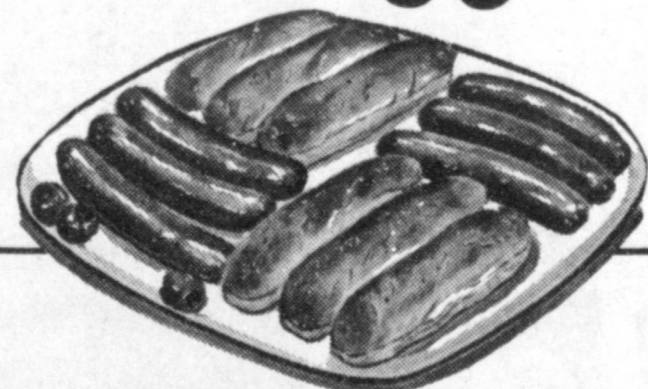

Texas Garden Fresh

CORN Ear **5¢**

GREEN BEANS

California

Lb. **15¢**

STOCK UP and

SAVE!

- Kraft Peach 18 oz. **PRESERVES** 39¢
- Libby's 20 oz. **CATSUP** 3 for \$1
- Maryland Club Drip or Reg. 1 lb. Tin. **COFFEE** 69¢
- 2 oz. **INSTANT NESTEA** 79¢
- Kraft 7 1/4 oz. **MACARONI & CHEESE DINNER** 19¢
- Del Monte #303 Can **SPINACH** 15¢
- Del Monte Chunk Style # 1/2 Flat **TUNA** 39¢
- Del Monte Whole Sour 22 oz. **PICKLES** 35¢
- Sta Flo 1/2 Gal. **LIQUID STARCH** 45¢
- Cold Power Laundry Gt. Size. **DETERGENT** 69¢
- Snowdrift 3 lb. **SHORTENING** 69¢
- Delsey 4 Roll Pkg. **BATHROOM TISSUE** 49¢
- Schilling 4 oz. **BLACK PEPPER** 39¢
- Pillsbury All Purpose 5 lb. Bag **FLOUR** 55¢
- Cracker Barrel 1 lb. Box **CRACKERS** 19¢
- Bell Assorted Flavors 1/2 Gal. **ICE CREAM** 69¢
- All Brands 2 lb. Carton **COTTAGE CHEESE** 49¢
- Anchor Hocking 25 oz. **ICE TEA GLASS** 19¢
- Anchor Hocking 86 oz. **ICE LIP PITCHER** 69¢

PEPSI-COLA

6 Bottle Ctn. Plus Deposit

25¢

GRAPEFRUIT

Texas Ruby Red

5 Lb. Bag **29¢**

FROZEN FOOD

- Banquet Family Size **CREAM PIES** Each **25¢**
- Banquet Chicken, Beef or Turkey **POT PIES** Each **15¢**
- Keith's 8 Oz. **FISH STICKS** **25¢**

GUNN BROS. STAMPS DOUBLE EVERY WEDNESDAY.

Whites' CASHWAY

COTTON TALKS

FROM PLAINS COTTON GROWERS, INC.

Lubbock, chairman of the Area-wide Committee, and Don Anderson of Crosbyton, Steering Committee chairman.

Ed Dean, PCG Field Service Director, says "The success of the first three years of this program cannot be questioned. Weevil populations in the infested zone along the eastern edge of our area have been cut by something like 98 per cent and their westward migration has been stopped cold."

But he cautions "This tremendous progress, unfortunately, does not mean that the weevil threat has been eliminated. There are still some weevils in the area, and studies by entomologists have established that these almost infinitesimal populations will build back to the original level in just one or two years if effective control measures are not continued."

At the beginning of the program in 1964 weevil populations in Dickens County, for example, reached almost 30,000 per acre, the highest ever recorded in the U.S. for that time. No actual count was made, but such a high summer population would indicate that several hundred weevils emerged from hibernation in the spring of that year.

In contrast, after three years of the control program, no more than an average of three weevils per acre are expected to emerge in the spring of 1967.

"By keeping weevil populations down to this low level, we will be in an excellent position to serve as the field-test area for the new eradication techniques which now appear to be just around the corner," Dean said, "which could mean an end to our weevil problem in the foreseeable future."

The first year of the program saw about 300,000 base acres in the control zone, covering all or parts of Motley, Crosby, Dickens, Garza, Floyd, Briscoe, Kent and Hall counties. Multiple sprayings of this acreage in 1964 brought the aggregate sprayed to 1,136,665 acres.

In 1965 the base acreage was reduced to about 265,000, but a late freeze in the fall upped the aggregate acres sprayed to 1,512,548.

This past fall base acreage, or the infested area, was down to 185,000 acres. And even with a tactical change which called for spraying earlier in the season, it was only necessary to spray a total of 1,020,225 acres.

There is every indication that the infested area will be even smaller this year.

The control program for the past three years has been jointly financed by cotton producers in PCG's 23 counties and the Texas Department of Agriculture, with matching funds from the federal government.

Total cost of the three year program through 1966 has been approximately \$4 million, of which producers have supplied a little over \$1.9 million, the State almost \$100,000 and the federal government the other \$2 million.

"This \$4 million sounds like a high cost figure," Dean admitted, "but when compared to \$40 million which without the program weevils would have cost farmers by now, it seems like a real bargain."

It is expected that the same producer-state-federal financial arrangement will be continued in the 1967 program. An appropriation for federal funds is already included in USDA's budget, which should come out of the Agricultural Appropriations Subcommittee in July. State participation in the program has also been requested, on a somewhat larger scale than in the previous three years.

On hand to give the producer committees technical details of the proposed spray program for 1967 will be Dr. Perry Adkisson of Texas A&M's Entomology Department, and Bill Hare, State Supervisor of USDA's Plant Pest Control Division. Both are members of the program's Technical Advisory Committee, made up of the leading boll weevil authorities in the nation.

In addition to the regular operations of the program aimed at reducing populations and controlling migration of weevils, plans are also being made for additional basic research facilities in the area designed to speed up the development of the sterile-male and other non-chemical techniques for weevil eradication.

This would involve a building out first having a soil sample analyzed is like prescribing medicine for a sick man without first determining his illness, believes County Agent J. K. Adams.

He says many farmers, ranchers and home gardeners in Bailey County have come to realize the importance of using fertilizer to replace nutrients in depleted soil or to build up initially poor soil. An increasing number are realizing that soil testing, the analyzing of soil samples, will help them make a wiser choice in the type and amount of fertilizer. This practice also will prevent wasting time and money.

The five leading counties in Texas that submitted soil samples, will help them make a wiser choice in the type and amount of fertilizer. This practice also will prevent wasting time and money.

The five leading counties in Texas that submitted soil samples for testing in January and February 1967 were: Colorado, 397; Harris 360; Wharton, 321; Houston, 317; and Hale, 180.

Texas A&M soil-testing laboratories at College Station, Lubbock and Seymour; the Stephen F. Austin Laboratory at Nacogdoches and Wharton County Jr. College Labat Wharton processed 8,550 soil samples during the mentioned winter months.

The use of fertilizers continues to increase. According to the Fertilizer Tonnage Report, 1966 sales in tons for January amounted to 56,673. In February it was 100,672 tons. By comparison, January 1967 sales totaled 147,679 tons and February 135,613 tons.

Spell Quiz

Which of the Following is Spelled Correctly?

intravert introvert intravurt

(Meaning: To look within.)

See Classified Page for Correct Answer.



Borden's Sour Cream

adds flavor to meals

- on vegetables
- on salads • as a dip

WEST TEXAS YOUTH TOUR TO EUROPE

"WEST TEXAS YOUTH TOUR TO EUROPE leaving Amarillo by air June 7th and returning June 28th, visiting seven European countries. This trip is under the supervision of Mr. Howard Lynch, Principal of Tascosa High School, Amarillo. The perfect high school graduation gift!

TWO SPECIAL TOURS FROM WEST TEXAS TO HAWAII

visiting the four major islands, departure July 12th and again in early November.

For further information without obligation, please contact:

TRI-STATE TRAVEL SERVICE, INC.

509 Bank of the Southwest Building
Amarillo, Texas 79109 Area Code 806 FL 5-5685

FARMERS

See Us For Your

SEED



ARIZONA A.M.K. R12
EXCEL B52
P.A.G. 665-515
TEXAS 660
RED CARPET 444
RICHARDSON 404-660
HUNT & TIPS GRAIN HT84
PIONEER 820-846
LINDSEY 788A

Come By And See Us For Your
Insecticides And Herbicides

LAZBUDDIE

FARMERS UNION CO-OP

FREEMAN DAVIS, MANAGER PHONE 965-2949

Spell Quiz

Which of the Following is Spelled Correctly?

intravert introvert intravurt

(Meaning: To look within.)

See Classified Page for Correct Answer.

Borden's Sour Cream

adds flavor to meals

- on vegetables
- on salads • as a dip

WEST TEXAS YOUTH TOUR TO EUROPE

"WEST TEXAS YOUTH TOUR TO EUROPE leaving Amarillo by air June 7th and returning June 28th, visiting seven European countries. This trip is under the supervision of Mr. Howard Lynch, Principal of Tascosa High School, Amarillo. The perfect high school graduation gift!

TWO SPECIAL TOURS FROM WEST TEXAS TO HAWAII

visiting the four major islands, departure July 12th and again in early November.

For further information without obligation, please contact:

TRI-STATE TRAVEL SERVICE, INC.

509 Bank of the Southwest Building
Amarillo, Texas 79109 Area Code 806 FL 5-5685

FARMERS

See Us For Your

SEED

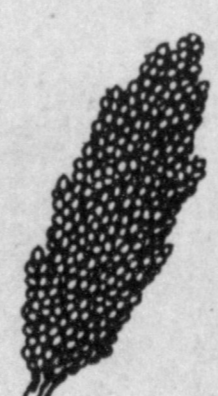

ARIZONA A.M.K. R12
EXCEL B52
P.A.G. 665-515
TEXAS 660
RED CARPET 444
RICHARDSON 404-660
HUNT & TIPS GRAIN HT84
PIONEER 820-846
LINDSEY 788A

Come By And See Us For Your
Insecticides And Herbicides

LAZBUDDIE

FARMERS UNION CO-OP

FREEMAN DAVIS, MANAGER PHONE 965-2949

Spell Quiz

Which of the Following is Spelled Correctly?

intravert introvert intravurt

(Meaning: To look within.)

See Classified Page for Correct Answer.

Borden's Sour Cream

adds flavor to meals

- on vegetables
- on salads • as a dip

WEST TEXAS YOUTH TOUR TO EUROPE

"WEST TEXAS YOUTH TOUR TO EUROPE leaving Amarillo by air June 7th and returning June 28th, visiting seven European countries. This trip is under the supervision of Mr. Howard Lynch, Principal of Tascosa High School, Amarillo. The perfect high school graduation gift!

TWO SPECIAL TOURS FROM WEST TEXAS TO HAWAII

visiting the four major islands, departure July 12th and again in early November.

For further information without obligation, please contact:

TRI-STATE TRAVEL SERVICE, INC.

509 Bank of the Southwest Building
Amarillo, Texas 79109 Area Code 806 FL 5-5685

FARMERS

See Us For Your

SEED



ARIZONA A.M.K. R12
EXCEL B52
P.A.G. 665-515
TEXAS 660
RED CARPET 444
RICHARDSON 404-660
HUNT & TIPS GRAIN HT84
PIONEER 820-846
LINDSEY 788A

Come By And See Us For Your
Insecticides And Herbicides

LAZBUDDIE

FARMERS UNION CO-OP

FREEMAN DAVIS, MANAGER PHONE 965-2949

Sarah Ruggles doesn't know you use Thiodan and Polyram.

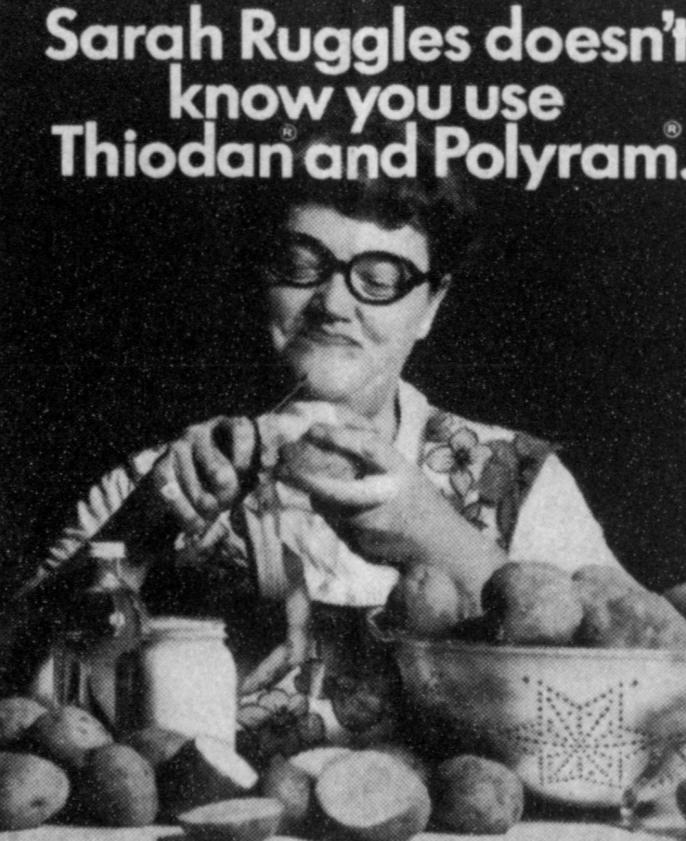

Like anybody else, Sarah wants the best potatoes she can get her hands on.

Her kind of spuds are raised on Thiodan and Polyram, our two compatible products that help you grow consistently great potatoes.

Thiodan's quick kill and long residual action keep 13 different insect pests from cutting up your crop.

We recommend that you use Thiodan in your program with Polyram. It fights early and late blight best.

You'll get a higher yield of No. 1 spuds. Perfect for chipping too. And Polyram won't clog spray nozzles.

But together with Thiodan, it will help you turn out great spuds. The kind that turn up in the nicest potato salads.

She just loves your potatoes.

FMC Fairfield Chemicals, Niagara Chemical Division, Middleport, N.Y.
Thiodan® is a registered trademark of Canadian Hoechst Limited.
Polyram® is a registered trademark of Badische Anilin & Soda Fabrik, A.G.

HYBRID SORGHUM SEED "GREENLEAF" BRAND



- The First Premium Quality Hybrid Seed in the Low Price Field!
- Compare it feature for feature, dollar for dollar with other brands
- Its the seed you would plant if you owned all the seed in the world.

SEE YOUR DEALER OR WILLIAMSON SEED CO. NOW!

FOR SPECIAL PRICES

GL-789 Only **\$9.00** (Reg. Price \$10.00 Per Bag) 50 lb. Bag

\$2.00 per Cwt. Refund, if you can beat the yield of GL-789 when grown under irrigation — TRY IT!

TX 660
RS 610
RS 608 only **\$4.75** 50 lb. Bag

Green M (Reg. Price \$7.50 Per Bag)

OFFER FOR A LIMITED TIME ONLY

GREENLEAF SEED—A DEPENDABLE PRODUCT BY



WILLIAMSON SEED CO. LUBBOCK TEXAS

Phone PO 3-0421 335 Avenue H
Wholesale Distributors



DECLAMATION--Fifth grade girls who won the Interscholastic League Declamation are Bequita Buice, Darlene Henderson, Cindy King and Kim Cowan.

Lubbock to Host District 2 4-H

Boys and girls from 20 South Plains counties will compete for top honors in the District 2 4-H elimination contests here Saturday (May 6).

First place senior winners will be eligible to participate in the statewide contests scheduled during 4-H Roundup at Texas A&M University, June 6-7.

The district contests will be held on the Texas Technological College campus and will begin at 9 a.m. Winners will be recognized at an awards program in the Municipal Auditorium at 1:30 p.m.

Twenty-seven individual and team demonstrations and contests are scheduled, according to Extension District Agents Billy C. Gunter and Mrs. Aubrey W. Russell, Junior and senior contests will be held in most instances although only the senior winners will compete at state.

Demonstrations and contests will include the following: beef cattle business, civil defense, clothing educational activity, community improvement, cooperative demonstration, dairy demonstration, electric demonstration, entomology, farm and ranch management, field crops, foods and nutrition educational activity, forestry and horse demonstration.

Also, livestock demonstration, money management, natural resources demonstration, poultry demonstration, poultry marketing, public speaking, range and pasture grass identification, rifle demonstration, safety demonstration, share-the-fun, soil evaluation, tractor operator, vegetable preparation and use and vegetable production and marketing.

Presiding at the awards program will be Larry Pitman of Swisher County, chairman. Tommy Burson of Briscoe County will lead the pledge to the flag while Paula Gipson, Floyd County, will direct the recitation of the 4-H motto and creed. Princess Roberts, Swisher County, will give the 4-H prayer.

Walker Nichols of Pioneer present the ribbons to the Natural Gas Company will winners.

PHILCO AM-FM RADIO

9 TRANSISTORS...4 DIODES 1 THERMISTER.
BUILT IN ANTENNA PLAYS ON 4 LITTLE BITTY BATTERIES

Regular \$28.95 NOW \$19.95

Western Auto Associate Store
Muleshoe, Texas

MRS BAIRD'S



Stays Fresh Longer

PAY YOURSELF FIRST!

Save 5% Of Each Paycheck

With **FIRST FEDERAL**

Savings & Loan Assoc. of Clovis
And Enjoy The Good Things In Life.



SAVINGS & LOAN ASSOCIATION of CLOVIS
801 Pile - Clovis, New Mexico - 88101

TRADE CLASSIFIED SELL BUY ADS LEASE

WANT ADS PH. 272-4536

CLASSIFIED RATES
 First insertion - per word - 3¢
 Second and additional insertions - 4¢
 Minimum charge - 65¢
 Card of Thanks - \$1.00
 Double rate for blind ads
 Classified Display - 85¢ per col. inch
 Classified Display - 95¢ per col. inch for reverses

DEADLINE FOR INSERTION
 Thursday's Muleshoe Journal - 4 p.m. Monday
 Sunday's Bailey County Journal - 4 p.m. Thursday

The Journals reserve the right to classify, revise or reject any classified ad.

Check advertisement and report any error immediately. Journals are not responsible for error after ad has already run once.

HELP WANTED MALE OR FEMALE Person wanted for Bailey Co. or Lamb County. No cash investment or experience necessary to become your own boss as a Rawleigh Dealer. Over 300 items assures you of steady full time business. See R.E. Dorn, 619 E. 5th St. Muleshoe or Rawleigh TEC 270-207, Memphis, Tenn. 3-174-31

Refilling and collecting money from NEW TYPE high quality coin operated dispensers in this area. No selling. To qualify you must have car, references, \$600 to \$2,000 cash. Seven to twelve hours weekly can net excellent monthly income. More full time. For personal interview write P. O. BOX 19773, DALLAS, TEXAS 75207. Include phone number. 3-181-4p

Help wanted: Carhop wanted- Bill's Drive Inn. 3-115-tfc

HOUSE FOR RENT
 For Rent: Modern house, wired for washer, electric stove, 2 bedroom. Call 4080. 4-165-tfc

For Rent: 2 bedroom house, wall heat utility room. Fenced back yard, joins Walley Hotel on the west. Call 4032 Lewis Stewart. 4-181-tfc

For Rent: Furnished house. Phone 946-2135 4-165-tfc

FOR RENT: 2 bedroom house newly decorated. Call 272-3036 or see Mrs. Jack Lenderman at 1818 West Ave. D. 4-265-tfc

For rent: 2 bedroom Apt. Newly decorated. Call 272-4021 (Owen Powell, 1610 W. Ave E. 4-125-tfc

HOUSE FOR RENT
 For Sale: Must sell immediately. Owner being transferred Low Equity - 3 bedroom brick 2 bath. Paneled Kitchen and Den Built in. Draped Landscaped yard located on Ravement. 906 Ivey Phone 272-4066 6-155-tfc

Sale or trade 3 bedroom house in Muleshoe for property in Hereford W. Bank, Hereford. 6-155-tfc

3-Bedroom home, 2 baths, Sell Equity, or Trade for smaller home. Phone 272-4842 6-185-tfc

Good farm home (Cross Real Estate Box 661, Muleshoe-311 South 1st St. 6-185-tfc

FOR SALE: 1 lot 75' x 140' on Avenue H in 1900 block. Contact Farmer's Home Administration at Anson, Texas. 6-181-2c

FOR SALE or RENT: 2 and 3 bedroom houses. RENT: 1 and 2 bedroom apartments. V.L.L. Morrison 272-4886 or 272-3421. 6-181-tfc

FOR SALE: Very nice 2 bedroom house in Leman addition fenced, landscaped backyard. 217 Date Street. Phone 272-3963 6-175-3tc

FURNISHED APARTMENTS
 Trailer Space. Briacon Apartments. Phone 272-3465 5-281-tfc

FOR RENT: Furnished 4 room apartment carpeted. See 1412 W. Ave. C or call 4463 5-181-2tc

6 ROOMS FOR RENT

3 Bedrooms for rent. 410 West 2nd. 6-411-tfc

REAL ESTATE FOR SALE
 For Sale: Must sell immediately. Owner being transferred Low Equity - 3 bedroom brick 2 bath. Paneled Kitchen and Den Built in. Draped Landscaped yard located on Ravement. 906 Ivey Phone 272-4066 6-155-tfc

3-Bedroom home, 2 baths, Sell Equity, or Trade for smaller home. Phone 272-4842 6-185-tfc

Good farm home (Cross Real Estate Box 661, Muleshoe-311 South 1st St. 6-185-tfc

FOR SALE: Upright Piano, See Mrs. S.E. Goucher Phone 3779. 11-174-tfc

For Sale - 4 space block 55 Bailey County Memorial Park. Write Bob Eason 2409 Broadway, Lubbock. 11-174-5tp

FOR SALE OR TRADE
 My equity in 2 bedroom home. Carpet, furnace heat, located at 305 Birch. If interested contact C.J. Tiller 946-2627. 11-64-tfc

HOUSEHOLD GOODS
 TAKE AWAY the Blue Lustre ray from carpets and upholstery. Rent electric shampooer \$1 Higginsbotham-Bartlett 215 Main 12-181-tfc

TAKE OVER PAYMENTS in Muleshoe area on 1966 Model Singer sewing Machine, Automatic Zig-Zag, blind hem, fancy patterns, etc. 4 payments at \$6.74, discount for cash. Write Credit Dept. 1114, 19th Street, Lubbock, Texas. 12-65-tfc

Expert TV technician. 27 yrs. experience. Poyner's White Store. Phone 272-3511 12-491-tfc

MISCELLANEOUS
 FOR SALE --- 20 young Hereford cows, some with calves, balance to calve soon. Also, coming 3-year old Registered Aberdeen Angus Bull. E.O. Baker, 272-4422, Muleshoe. 15-181-tfc

FILE is soft and lofty... colors retain brilliance in carpets cleaned with Blue Lustre Rent electric shampooer \$1 Sam's Auto Store, 222 Main Street Muleshoe, Texas 15-181-tfc

NEW 1967 GMC 1/2 TON TRUCKS Heater & Hitch **\$1950** **LADD PONTIAC** 9-165-tfc

LEARN EQUIPMENT
 New Holland Hay Baler. Large motor, like new \$350. Also mower, rake, conditioner, loader, cheap. See at Ranch House Hotel. 10-1715-4tp

FOR SALE OR TRADE
 11. FOR SALE OR TRADE

GARAGE EQUIPMENT
 1 Black & Decker Electric Saw
 1 New Jet Pump 1/2 Price
 1 Set Valve Knockers
 1 Set can Bushing Knockers
 Lots of other garage equipment to sell.
 D. H. SNEED
 Phone 272-3426 Muleshoe, 15-181-tfc

CARRY HAT PIN, WHISTLE
 NORTH CHICAGO, ILL. (AP) - Police Chief John S. Matijevich suggests women arm themselves with whistles and pins to ward off attackers. "I would say that carrying a

shrill whistle, an ordinary hat or stick pin and judicious use of teeth, fingernails, feet and voice in fighting off the assailant would be invaluable, both in staving off the man and in later identification," he said.
 But the first precaution would be for a woman not to place herself in a situation where a potential attacker would see his way clear for an assault.
 "Don't walk down dimly lit side streets. Watch out for suspicious looking characters and never walk near cars parked in alleys or in unlighted areas," he said.

SOMETHING NEW! TV NIGHT AT THE MOVIES
 Every 2nd & 4th Tuesday
 No Admission
 Cox Drive In Theatre

TELEVISION SCHEDULE FOR THE MULESHOE AREA

KING BROS. GRAIN & SEED CO. Complete ELEVATOR SERVICE AND SEED PROCESSING FOR THE MULESHOE AREA	KONC-TV (4) Amarillo Muleshoe Cable 4	KVII-TV Amarillo Muleshoe Cable 5	KFPA-TV (10) Amarillo Muleshoe Cable 6	KCED-TV (11) Lubbock Muleshoe Cable 2	KLBK-TV (13) Lubbock Muleshoe Cable 3
DAYTIME 6:30 - Amarillo C. 7:00 - Today 7:25 - News 7:30 - Today 8:00 - Today 9:00 - Snap Judge 9:25 - NBC News 9:30 - Concentration 10:00 - Pat Boone 10:30 - Holly Stars 11:00 - Jeopardy 11:30 - Eye Guess 11:55 - NBC News 12:00 - News 12:10 - Weather 12:15 - Ruth Brent 12:20 - Make Deal 12:25 - NBC News 1:00 - Days of Live 1:30 - Doctors 2:00 - Another Wor 2:30 - Don't Say 3:00 - Match Game 3:25 - NBC News 3:30 - Mike Doug. 4:00 - Bronx 5:30 - NBC Report	DAYTIME 6:00 - Fugitive 9:00 - Jack La. 9:30 - Date L. Holly 10:00 - Soccer Spec 10:30 - One in Mill. 11:00 - Everybody T. 11:30 - Donna Reed 12:00 - Fugitive 12:15 - Con. C. 1:30 - Newswar 1:30 - Dream Girl 1:55 - News 2:00 - Gen. Ho. 2:30 - Dark Shad. 3:00 - Dating game 3:30 - Movie 5:00 - News 5:30 - Have Gun	DAYTIME 6:25 - Sign On 6:37 - Meditation 6:30 - Am. College 7:00 - Farm News 7:30 - Tri-Report 8:00 - Capt. Kang. 9:00 - Romper Room 9:30 - Beverly H. 10:00 - Andy 10:30 - Dick Van D. 11:00 - Love of Life 11:25 - News 11:30 - Search T. 11:45 - Guiding Lgt. 12:00 - News 12:10 - Weather 12:20 - Farm - Ranch 12:30 - The World T. 1:00 - Passport 1:30 - Art Linkletter 2:00 - To Tell Truth 2:25 - CBS News 3:30 - Edge of Night 3:00 - Secret Storm 3:30 - Can. Can. 4:00 - Mr. Min. 5:00 - Lone Ranger 5:30 - CBS News 6:00 - News 6:20 - Weather	DAYTIME 7:00 - Headline 7:05 - Farm Report 7:25 - Weather 7:30 - Today 8:25 - Report 8:30 - Today 9:00 - Backroom 500 9:25 - News 10:00 - Concentration 10:00 - Pat Boone 10:30 - Hollywd. Sc. 11:00 - Jeopardy 11:30 - Eye Guess 11:55 - News 12:00 - Report 12:15 - Con. Closure 12:30 - Make Deal 1:00 - Our Lives 1:30 - The Doctors 2:00 - Another World 2:30 - Tom Doerr Say 3:00 - Match Game 3:25 - News 3:30 - Dating Game 4:00 - Donna Reed 4:30 - Lone Ranger 5:00 - Leave Beaver 5:30 - News	DAYTIME 5:55 - Sign On 6:00 - Sun. Sen. 6:30 - Popeye 6:45 - Farm report 7:05 - News 7:30 - Morn. Show 8:00 - Can. Kang. 9:00 - Can. Caners 9:30 - Hillbillies 10:00 - Andy 10:30 - D. Dyke 11:00 - Love of Life 11:25 - CBS News 11:30 - Search 11:45 - Guiding 12:00 - WTTV News 12:15 - Farm Ranch 12:25 - Weather 12:30 - World Terras 1:00 - Passport 1:30 - Homeparty 2:00 - Gen. Ho. 2:30 - Edge Night 3:00 - Sec. Storm 3:30 - Movie 3:00 - Rifleman 3:30 - CBS News	
THURS. EVENING 6:00 - News 6:15 - Weather 6:25 Sports 6:30 - Dan Boone 7:30 - Star Trek 8:30 - Phillis Diller 9:00 - Dean Martin 10:00 - News 10:15 - Weather 10:25 - Sports 10:25 - Joey Bishop 11:00 - Sign Off	THURS. EVENING 6:00 - Batman 7:00 - F. Troop 7:30 - Bewitched 8:00 - Love L. 8:30 - That Girl 9:00 - Stage 77 10:00 - News 10:15 - Weather 10:20 - Sports 11:00 - Movie	THURS. EVENING 6:30 - Coliseum 7:30 - Three Son 8:00 - Movie 10:00 - News 10:15 - Sports 10:20 - Movie 10:55 - News 11:00 - Movie	THURS. EVENING 6:00 - News 6:15 - Weather 6:25 - Sports 6:30 - Tarzan 7:30 - UNCLIE 8:30 - T.H.E. Cat 9:00 - Laredo 10:00 - News 10:15 - Weather 10:20 - Sports 10:25 - Joey Bishop 11:00 - Sign Off	THURS. EVENING 6:00 - News 6:15 - Weather 6:25 - Sports 6:30 - Tarzan 7:30 - UNCLIE 8:30 - T.H.E. Cat 9:00 - Laredo 10:00 - News 10:15 - Weather 10:20 - Sports 10:25 - Tonight 11:00 - Sign Off	THURS. EVENING 6:00 - Local News 6:15 - Weather 6:20 - Sports rpt. 6:30 - Coliseum 7:30 - My Three E 8:00 - Movie 10:00 - News 10:20 - Beautiful Blue 11:30 - Riverboat 12:30 - Sign Off
FRIDAY EVENING 6:00 - News 6:15 - Weather 6:25 - Sports 6:30 - Tarzan 7:30 - UNCLIE 8:30 - T.H.E. Cat 9:00 - Laredo 10:00 - News 10:15 - Weather 10:20 - Sports 10:25 - Joey Bishop 11:00 - Sign Off	FRIDAY EVENING 6:30 - Movie 9:00 - The Aveng. 10:00 - News 10:10 - Weather 10:20 - Sports 10:30 - Movie	FRIDAY EVENING 6:30 - Wild West 7:30 - Hogan H. 8:00 - Movie 10:00 - News 10:20 - Movie 11:00 - Movie	FRIDAY EVENING 6:00 - News 6:15 - Weather 6:25 - Sports 6:30 - Tarzan 7:30 - UNCLIE 8:30 - T.H.E. Cat 9:00 - Laredo 10:00 - News 10:15 - Weather 10:20 - Sports 10:25 - Tonight 11:00 - Sign Off	FRIDAY EVENING 6:00 - News 6:15 - Weather 6:25 - Sports 6:30 - Tarzan 7:30 - UNCLIE 8:30 - T.H.E. Cat 9:00 - Laredo 10:00 - News 10:15 - Weather 10:20 - Sports 10:25 - Tonight 11:00 - Sign Off	FRIDAY EVENING 6:00 - News 6:10 - Weather 6:20 - News 6:30 - Time Turn 7:30 - Hog Heroes 8:00 - The Monro 9:00 - The Fugitive 10:00 - News 10:30 - Movie
SATURDAY 7:00 - Roy Rogers 8:00 - Super 8 8:30 - Atom Ant 9:00 - Flintstones 9:30 - Space Kid 10:00 - Sec. Squirre 10:30 - Jetsons 11:00 - Cool McCool 11:30 - Sheriff Bill 12:00 - Cotton John 12:30 - Zorro 1:00 - Maj. Base.	SATURDAY 7:30 - Mod. Edna 8:00 - Big Picture 8:30 - Hamlet E. 9:00 - King Kong 9:30 - Space Ghost 10:00 - Casper 10:30 - Milton 11:00 - Bugs Bunny 11:30 - Magilla 12:00 - Hootchy H. 12:30 - Bandstand 1:00 - Motiv Pic 12:30 - Pro Bowl 4:00 - Wide W.S 5:30 Wrestling 6:30 Dating Game 7:00 - Newley Wals 7:30 - Law, Walk 8:30 - Holly Balcon 9:30 - Rango 10:00 - Movie	SATURDAY 7:00 - C. Kangaroo 8:00 - M. Mouse 8:30 - Luster Dog 9:00 - Frankentenn 9:30 - Space Ghost 10:00 - Superman 10:30 - Lone Ranger 11:00 - Road Runner 11:30 - Terror Is Lea 12:00 - Antina Sec. 12:30 - Hoppo H. 1:00 - Sunny Sollar 1:15 - Baseball 4:00 S.C. Play Off 5:00 Texas G. Golf	SATURDAY 6:00 - News 6:15 - Weather 6:25 - Sports 6:30 - Tarzan 7:30 - UNCLIE 8:30 - T.H.E. Cat 9:00 - Laredo 10:00 - News 10:15 - Weather 10:20 - Sports 10:25 - Tonight 11:00 - Sign Off	SATURDAY 6:00 - News 6:15 - Weather 6:25 - Sports 6:30 - Tarzan 7:30 - UNCLIE 8:30 - T.H.E. Cat 9:00 - Laredo 10:00 - News 10:15 - Weather 10:20 - Sports 10:25 - Tonight 11:00 - Sign Off	SATURDAY 6:30 - Carnival 7:30 - Monster 8:00 - M. Mouse 8:30 - Underdog 9:00 - Frankentenn 9:30 - Beattles 10:00 - Superman 10:30 - Lone Ranger 11:00 - Road Runne 12:30 A. Bandstand 2:00 Sports 3:00 Golf 5:00 Ernest Thib. 5:30 Pitch Time 6:00 - Porter Wag 6:30 - Jackie Gleason 7:30 - L. Walk 8:30 - Pistols & P. 9:00 - Gunsmoke 10:00 - News 10:20 - Movie 12:00 - Late show
SUNDAY 7:30 - Modern E. 8:00 Faith Today 8:30 Christ World 9:00 Lines Lot 9:30 Peter Potam 10:00 Bullwinkle 10:30 Discovery 11:00 Dory Funk 11:30 Honest Jess 12:00 Sunday Movie 4:00 Green Hornet 4:30 The State J. 5:00 Time Tunnel 6:00 Voyage 7:00 FBI 8:00 Movie	SUNDAY 7:30 - Mod. Edna 8:00 Silver Wings 8:30 - Church 9:30 - Peter Pot. 10:00 - Bullwinkle 10:30 - Discovery 11:00 - Baptist 11:30 - Dory Funk 12:30 Hon. Jess 4:00 A. Band. 5:00 - Direction 6:00 - In. and Ann. 6:30 Green Horn. 7:00 Time Tun. 8:00 - Bottom of Sea 7:00 - F.E.H. 8:00 - Movie 10:00 - News 10:25 - Con. part 2 11:15 - Movie	SUNDAY 8:00 - Pattern 8:30 - Church 9:00 - La'overs 10:00 - Wilds Family 10:30 - Belligios 11:00 - Showcase 11:30 - Ice Hockey 12:00 - Detectives 1:30 - Westerners 4:00 - Lacey 5:00 - 21st. Cen. 5:30 - News 6:00 - Weather 6:00 - Lassie 6:30 - In About Time 7:00 - Ex. Sullivan 8:00 - Smokey Eye 9:00 - Can. Can. 9:30 - W. My Law 10:00 - News 10:15 - Weather 10:20 - Sports 10:25 - News 11:00 - Movie	SUNDAY 7:00 - News 6:00 - News 6:15 - Weather 6:25 - Sports 6:30 - Tarzan 7:30 - UNCLIE 8:30 - T.H.E. Cat 9:00 - Laredo 10:00 - News 10:15 - Weather 10:20 - Sports 10:25 - Tonight 11:00 - Sign Off	SUNDAY 6:00 - News 6:15 - Weather 6:25 - Sports 6:30 - Tarzan 7:30 - UNCLIE 8:30 - T.H.E. Cat 9:00 - Laredo 10:00 - News 10:15 - Weather 10:20 - Sports 10:25 - Tonight 11:00 - Sign Off	SUNDAY 6:35 - Sign On 7:30 - Looney T 7:30 - Space Coast 8:00 - Casper 8:30 - Movie 10:15 - This In Life 10:45 - Church 11:45 - Inquiry 12:15 - Face Nation 12:45 - News 1:00 - Baseball 1:00 - A. Sport. 4:00 - Passport 5:30 - Lassie 6:00 - G.D. 7:30 - Ex. Sullivan 8:00 - Horanzo 8:30 - Mission Imp 9:00 - News - Wa. 10:30 - Movie 12:00 - Sign Off

BUSINESS DIRECTORY

Robinson's Boot Shop
 127 Main - Phone 272-4721
 FINE WESTERN WEAR
 Men, Women & Children
 SHOE REPAIR SHOP
 In Building
 Serving Muleshoe since 1925.

Farley Insurance Agency
 Real Estate and Insurance
 FIRE & CITY INSURANCE
 SERVICE BEHIND THE
 COUNTER
 200 West Avenue B
 OIL Ph. 272-4781 Res 371-0776

Spell Quiz
 Correct Answer is:
 introvert

SHOP MULESHOE FIRST

SINGLETON FUNERAL HOME
 404 W. WASHINGTON STREET
 PHONE 272-3934

WESTERN DRUG
 Your Walgreen Agency
 Prescriptions
 Drugs & Supplies
 for all your Veterinarian needs
 Fountain Service

We've Got 'Em!
NATIONAL BRANDS!
USDA CHOICE BEEF!
UNCONDITIONAL GUARANTEE!
FRIENDLIEST SERVICE!
GREEN STAMPS!
LOWEST PRICES!



THESE PRICES GOOD
MAY 4-6
IN Muleshoe
WE RESERVE THE
RIGHT TO LIMIT
QUANTITIES!

Melmac BOONTONWARE AT... PIGGLY WIGGLY

- DISHWASHER SAFE
- BREAK and CHIP RESISTANT
- STAIN RESISTANT CUPS

BOONTON, the ultimate in Melmac Dinnerware, with the very finest quality . . .

expertly designed and molded to give the utmost in elegance and beauty—so ideal for every-day family living.

See the lovely completer pieces on display at Piggly Wiggly.



SUGAR COCKTAIL

C & H Pure Cane
5 38¢
Pound Bag

Fruit Del Monte, Fancy No. 303 Can
19¢

THIS WEEK
GET YOUR BOONTON MELMAC®
COFFEE CUP

Each week a piece of Boonton Melmac Dinnerware will be featured for just 29¢. For each \$5 in grocery purchases, you are entitled to one piece at this low price. There's no limit . . . with a \$10 purchase you can get two pieces . . . and so on.



With Each \$5.00 Purchase

NEW STORE HOURS
Daylight Saving Time
Mon. thru Fri. 8 a.m. to 7:30 p.m.
Saturdays 8 a.m. to 9 p.m.
Closed Sunday

Watch the
BUCKAROO 500 T.V. SHOW
KCBD-TV 9 A.M. DAILY

Del Monte Green, Cut
BEANS 3 No. 303 Cans 69¢

Del Monte Fancy
SPINACH 7 No. 303 Cans \$1

SLICED BACON

Korn Kist First Grade, Lean-N-Fancy Pound Pkg.

48¢

2 Pound Pkg. **95¢**

U.S.D.A. Choice, Heavy Aged Beef

CUBED STEAK Boneless Tender Lb. **\$1.19**

M.V. Noodle

BEEF TRIPE Lb. **15c**

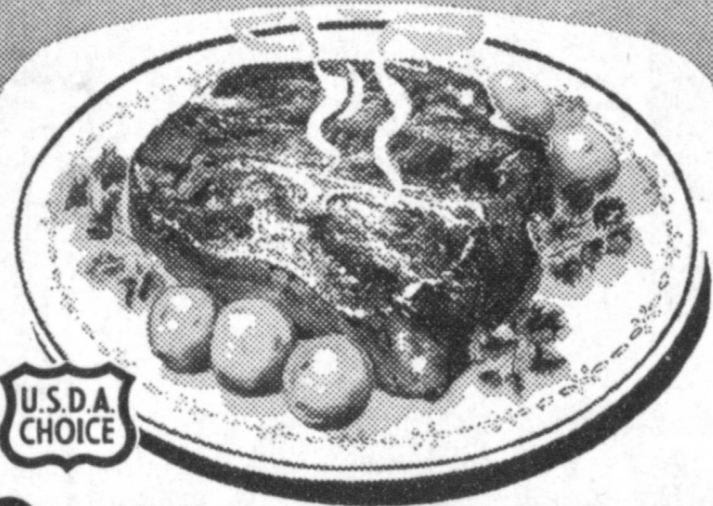

CHUCK ROAST

U.S.D.A. Choice, Heavy Aged Beef, Blade Cuts Pound

45¢

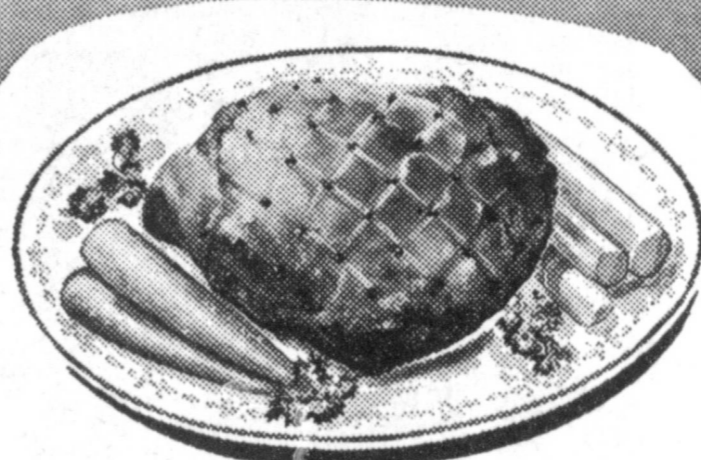

PICNICS

Whole, Decker's, Lean, Fine Smoky Flavor Pound

29¢

ROUND STEAK



U.S.D.A. Choice, Heavy Aged Beef, Full Cuts Pound

79¢

BOLOGNA

Sliced, Glover's, Tasty, All Meat 12-Oz. Pkg.

49¢



TUNA FISH

Del Monte Chunk Style,

No. 1/2 Can

25¢

FRUIT DRINKS

Del Monte All Flavors

46-Ounce Cans

3 79¢

Toilet
TISSUE Soft Ply Assorted 4-Roll Pkg. **37¢**

Del Monte Dill or Kosher Dill
PICKLES 22-Ounce Jar **39¢**

Del Monte Green
PEAS Early Garden 3 No. 303 Cans **69¢**

Frozen Selections for Your Freezer!

MEAT PIES

Banquet Chicken Beef or Turkey

6 \$1
8-Oz. Pkgs.

CATSUP

Del Monte Tomato, 20 Ounce Bottles

3 79¢

10 Lb. **CRUSHED ICE** **39¢**

1/2 Gal. Borden's **BUTTERMILK** **39¢**

Borden's 2 Lb. Ctn. **COTTAGE CHEESE** **39¢**

Exclusively at Piggly Wiggly
WONDERS OF THE ANIMAL WORLD
In Glorious 3-D Stereo Color

FREE \$1.00 Value 3-D Viewer with purchase of 6-SLIDE PACKAGE No. 1 **39¢**



6-SLIDE PACKAGE **39¢**
Packets 3 and 4 On Sale This Week

Garden-Fresh Fruits and Vegetables!

Large Green Heads

LETTUCE Pound **12¢**

Cherry Tomatoes Real salad delight Pint Box **39¢**

RADISHES 5¢
or Green Onions Large Bunches Each

Large Crisp Celery Green Stalks Lb. **12¢**

STRAWBERRIES **28¢**
Luscious, Ripe, Ready to Serve Pint Box

Health and Beauty Buy of the Week!

Colgate, Giant Size 59¢ Value
TOOTHPASTE 48¢

Lowest Prices . . . Greatest Variety . . . always at . . .



Houseware Buy of the Week!

Poloron Foam, Big 30-Quart Size with Handle Divided Bottom \$2.39 Value
ICE CHEST \$1.39