

Record Crowd Swarms To Pool

Soaring temperatures sent a record crowd to the City swimming pool opening day, Monday, June 5.

Byron Hardgrove, manager of the pool, said more than 300 swimmers were in the pools between the opening hours of 1 and 8 p.m. This is the largest crowd in any given day since he took over management of the pool four years ago.

During the week, the pool will be open from 1 p.m. to 8 p.m. and from 1 p.m. to

6 p.m. on Sunday.

Hardgrove said "Daylight Saving Time has created some problems for us. For instance, we are going to have to play this thing by ear' this year as far as the usual swimming lessons are concerned. In the past, classes of instruction began at 10 a.m. and concluded at 11 a.m. This gave time to clean up the swimming area and get ready for the public opening at 1 p.m."

"At 10 a.m., now, the water

is much too cold for the youngsters to be in and it is not possible to set the time later."

Two qualified life guards are on duty. They are Clarence Jones and Lawrence Green.

The Country Club pool opened Tuesday, June 6. Complication with the pumping system delayed the scheduled opening of the pool. Regular hours are yet undetermined, however, will be announced in the near future. Dick Pylant is lifeguard at the Country Club pool.



SUMMER RECREATION -- The swimming pool will highlight the activities of many area youths. A record crowd took the first dip of the season Monday. Shown here are Debbie Bruns, life guard Charles Jones and a visitor in Muleshoe, Cora Holloman, Albuquerque.

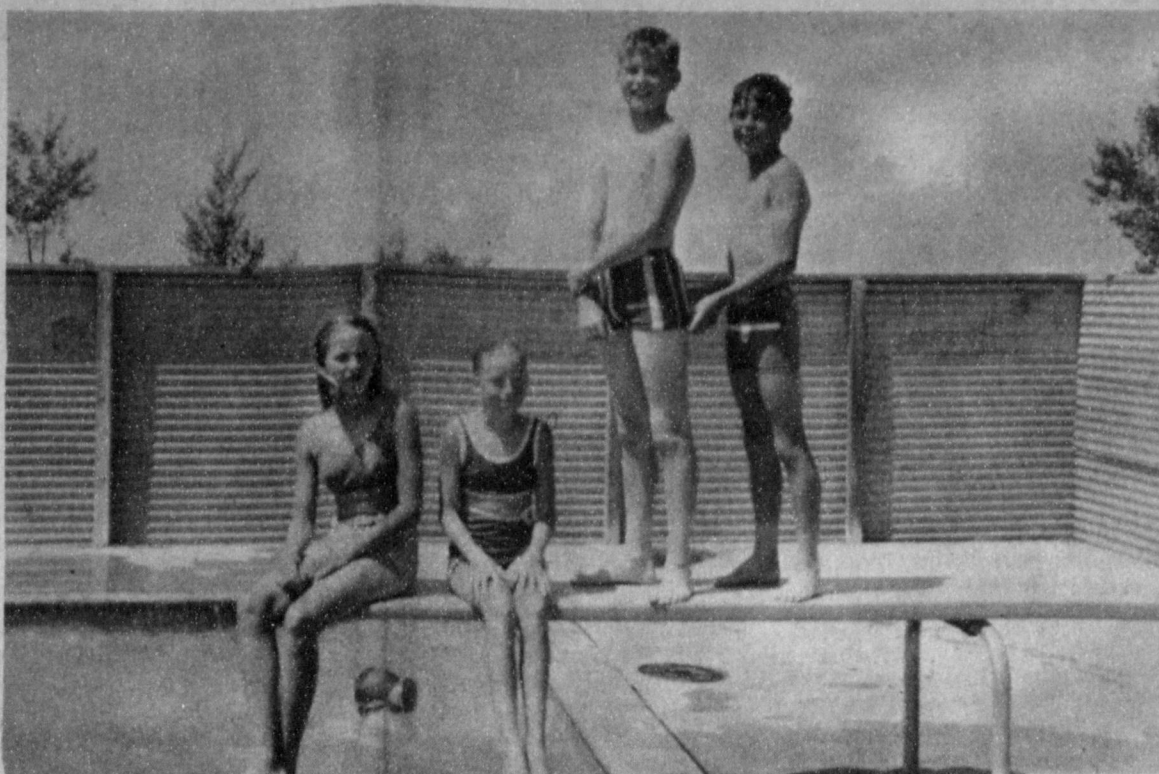

COUNTRY CLUB DIP --- These are four of the younger set who was on hand to try out the water at Muleshoe Country Club Swimming pool when it opened Tuesday. They are Cynthia Wrinkle, Sharon Wrinkle, Scott Bliss and David McVicker. Looking close, you can see a head bobbin' out of the water. He is Bruce Chapman.



SMALL FRY --- This young man is trying out the wading pool at the City Swimming pool. He is Clifford Watson, son of Mr. and Mrs. W.T. Watson.

The Muleshoe Journal

DEDICATED TO THE PROGRESS AND DEVELOPMENT OF BAILEY COUNTY AND THE GREAT MULESHOE COUNTRY

VOL. 45 NO. 23

12 PAGES

Published Every Thursday At Muleshoe, Bailey County, Texas

79347

THURSDAY, JUNE 8, 1967

Local Jaycees Join Texans In 'Open Letter' Support

Cannon Officers Depict Air Base Story

Rotarians heard a talk on the progress of Cannon Air Force Base given by Lt. Col. Kirkaldie and saw films concerning the F-111 narrated by T/Sgt. Robert Read at the noon meeting Tuesday.

Lt. Col. Kirkaldie told of the

around **muleshoe** with the journal staff

Four Airmen from Cannon Air Force Base were fined \$75 and court costs and given a 30 day jail sentence, suspended to 6 months, growing out of a charge of contributing to the delinquency of minor girls. The juvenile hearing for the local girls is pending.

A called meeting is slated for Thursday, June 8 at Masonic Hall for Master's Work.

Mrs. Larry B. Hall, Perry and Lawren returned from San Antonio where Perry completed the 6th grade at San Antonio Academy and Lawren completed the 4th grade at St. Mary's Hall.

Mrs. Jim Small, Kim, Jamie and David returned Sunday from a week's visit with her mother in Midland.

Those visiting in the home of C.M. Splawn Sunday were: Jack and Vera Tate of Lubbock, Roy and Pearl Birkhead, Earl and Cleo Splawn, Hazel Nicklas, all of Frederick, Okla., Robert Earl and Mary Splawn, Cindy and Bob of Canyon, Woodie and Irene Splawn of Levelland. Also Glenn and Bernice Splawn, Jackie and Pearl Brown, Howard and Irene

See MULESHOE Page 2

history and progress and what had been programmed for the future.

"Up until 1964, a small construction program to augment and replace some of the World War construction were given including the 1956-57 building of 364 homes followed by the erection of two dining halls, and four brick barracks, among many other things.

About 1963, the status of Cannon as a permanent base became formed after a rather turbulent history of closings and near closings.

"Credit, in large measure, for the existence of the base goes to the people of Clovis and New Mexico and Cannon now enjoys as stable a future as is possible for any military facility," he continued.

Lt. Col. Kirkaldie explained the procedure of obtaining additional improvements which has made Cannon what it is today and is to be in the future. He also explained the ways and means of the operations and

Construction Crew To Need Housing

A crew of some 250 will be moving into Muleshoe around July 1, Fup Vaughn, an associate of H.B. Zachery Co., San Antonio announced.

The construction crew will be putting in a pipeline, 86 miles of pipe extending from eight miles north of Hereford to west of Morton.

The line will be a 24 inch natural gas line.

Vaughn stressed the need for furnished rooms, houses and apartments for the construction crew which will headquarter here for approximately three months.

Anyone having available housing facilities are requested to call the Chamber of Commerce office.

The line crosses Bailey County to the west of the city.

maintenance program and funds obtained to carry out these operations.

He also covered the recreation program such as theaters, libraries, the golf club house and other vital programs of this nature important to the moral of the servicemen.

In presenting the picture, both present and future he said "In the next two years, we can conservatively expect an increase to 3,200 families or 1,000 more than we have now. "Deducting the 150 new houses will begin construction on shortly which will be finished about a year from now, still leaves an additional 850 homes to be found in the local area, mainly Clovis.

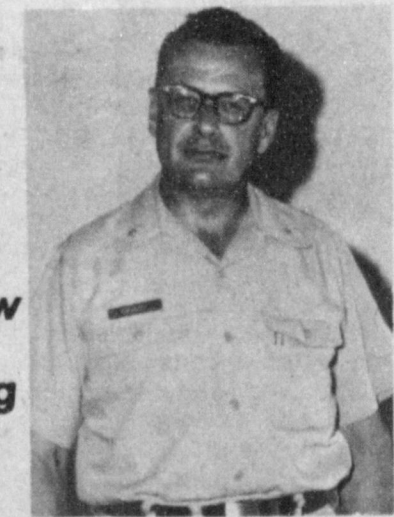

Lt. Col. Kirkaldie

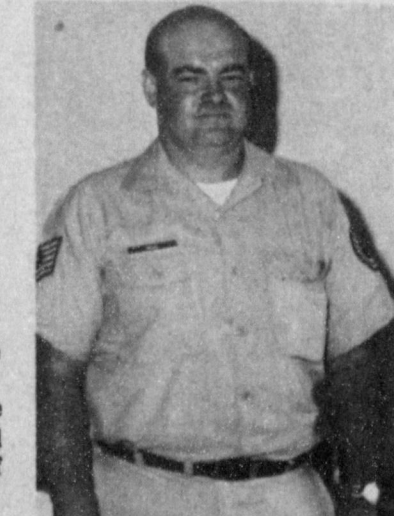

T/Sgt. Robert Read

Scotch Foursome Tourney Winners

Winners of the Scotch Foursome at Muleshoe Country Club were Mary Sweatman and Sam Gholson in the first flight; Eunice Evans and Ett Evans won the second flight.

Mens sweepstakes was won by Russell Haberer and Sam Damron, first and second places respectively.

The tourney was held Tuesday.

Wednesday play day winners were Mary Holt, Pearl Gunstream, Ruby Hart and Marlene St. Clair.

Rev. W. Drake Will Be Church Guest Speaker

Rev. William Drake, Houston, will be guest minister at the First Presbyterian Church Sunday for the 11 a.m. services.

Sermon topic will be "A Bruised Reed and Smoking Flax."

W. Clinton Edwards, pastor, encourages all members and friend to attend. The church is located on the Morton Highway.

Soybeans May Follow Wheat Crop on Plains

The wheat picture does not look too good for the High Plains of Texas this year. In addition to the damage already done, most observers feel that the wheat crop will probably be harvested earlier this year than most years in the past.

Many farmers have never considered a double-crop system, but for those who have been hurt by the freeze and drought, this might be an ideal year to consider planting soybeans following wheat. No accurate data has been collected, but it appears that farmers who have tried double-cropping in a normal year have been averaging about 20 to 25 bushels of soybeans after wheat.

Most of these seed have been planted in the first or second week of July. However, according to tests at the High Plains Research Foundation, it appears that if soybeans could be planted approximately 10 days earlier, a farmer could expect from an 8 to 10 bushel increase in yield, and should be able to expect better quality beans.

There does not seem to be an abundance of good quality soybean seed available this year, and it is very possible the wheat problem, coupled with possible hair - out on cotton, may cause the supply to be even shorter. For these situations, the early maturing varieties are recommended, such as the PATTERSON, CLARK 63, and WAYNE.

If a farmer can foresee a need for soybean seed for any purpose, he would probably be wise to seek out a source of supply in the near future, because a poor quality seed can only result in less net-dollar return for himself.

Highway Commission Approves FM Repair

The Texas Highway Commission today approved designation of 7.5 miles of Farm to Market Roads in Bailey County.

Beautyies Enter Competition

Four contestants have registered for the Miss Muleshoe contest, the Muleshoe Jaycees announce.

Contestants are Velma Evans, sponsored by Cobb's; Beverly Anderson, sponsored by Dorothy's Beauty Salon; Rene Dyer, sponsored by Corall Drive In and Susan Camp, sponsored by Beavers Flowerland.

The Miss Muleshoe competition will take place Friday, June 30.

Entries are yet being accepted and entry blanks are available at Cobb's Department Store and Corner Drug. Any girl who is interested may pick up an entry blank and return it to Franklin Mann at Cobb's, Kenneth Heathington at Heathington Lumber Company or to Curtis Walker at Production Credit.

Deadline for entries is Friday, June 23. All girls who are single and within the age of 16 through 24 are eligible to enter.

our men in the Armed Forces in Vietnam.

3. To show the enemy that we present a solid front for our nation's effort in Vietnam, and that they should not be misled by a few pacifists, to the point where the enemy may think they are winning the war psychologically.

Muleshoe Jaycees voted unanimously to co-operate with the state Jaycee organization, and Roger Gorrell was appointed chairman. Every Muleshoe Jaycee plus some business men

will have at his place of business a copy of the letter to the President plus a signature page. Roger has set a goal of five hundred signatures. When our boys from Muleshoe who are in Vietnam hear about this letter in the Austin newspaper, will they find your name appearing in it? Any person wishing to sign the letter may contact a Muleshoe Jaycee or come to the County Attorney's office in the Courthouse before Monday noon, June 12, which is the deadline.

Highway Commission Approves FM Repair

The Texas Highway Commission today approved designation of 7.5 miles of Farm to Market Roads in Bailey County.

Beautyies Enter Competition

Four contestants have registered for the Miss Muleshoe contest, the Muleshoe Jaycees announce.

Contestants are Velma Evans, sponsored by Cobb's; Beverly Anderson, sponsored by Dorothy's Beauty Salon; Rene Dyer, sponsored by Corall Drive In and Susan Camp, sponsored by Beavers Flowerland.

The Miss Muleshoe competition will take place Friday, June 30.

Entries are yet being accepted and entry blanks are available at Cobb's Department Store and Corner Drug. Any girl who is interested may pick up an entry blank and return it to Franklin Mann at Cobb's, Kenneth Heathington at Heathington Lumber Company or to Curtis Walker at Production Credit.

Deadline for entries is Friday, June 23. All girls who are single and within the age of 16 through 24 are eligible to enter.

unity as part of the 1967 Texas Farm to Market Program.

The Road to be improved is FM Road 1731 located in Precinct No. 2 from FM 1760 south to FM Road 746.

District Engineer Oscar L. Crain of the Texas Highway Department District Five Office in Lubbock said estimated cost of the work is \$166,000.00.

The work authorized for this county is part of 949.3 miles of Texas Farm and Ranch to Market Roads earmarked for development in the new program.

Plans call for an eventual FM - RM system of 50 thousand miles. Originally conceived to move agricultural products to market, the FM system has contributed both to the social and economic well being of rural areas.

The program lists 228 projects in 166 counties.

New mileage included in the program totals 623 miles. Other mileages was previously designated or is being constructed in stages.

For example, 69 percent of the mileage included in the program is on school bus routes. Sixty-three percent of the new mileage is along rural mail delivery routes.

According to the Texas Ed-

ucation Agency, 7,800 school buses travel almost 450 miles daily to transport 473 thousand students to school and back home. Many of these students make all or part of their daily trips to school over FM roads.

It is estimated that rural mail carriers travel almost 50 thousand miles a day over FM roads.

White Family Killed in Crash

Three members of a Crosby County family, returning Sunday from a family reunion in Seymour, were killed in a head-on crash about seven miles east of Benjamin on U.S. highway 82.

Pronounced dead at the scene of the crash were Mr. and Mrs. Loyd Earl White, Lorenzo and Richie B. White, 18. They were the parents and brother of Loyd White, Jr., Lubbock, who was a former employee of Higginbotham-Bartlett here.

Funeral services were held for the three victims at 3 p.m. Tuesday in the Lorenzo First Baptist Church.

See FAMILY Page 2

Area Cotton Crop Bleak... Rebound Seen

"Pretty bleak ... pretty bleak," is the way ASCA manager, Charles Daniel described the cotton crop outlook for Bailey County.

"With June 1 passed, the date after which producers are permitted to abandon cotton, Daniel said, "a number of applied for approval of planting other crops on cotton acreage and others are yet trying to decide which would be the most profitable route to follow. Date for replanting the cotton is up to the individual farmer and his particular situation, land and

chances of making it pay.

In every case farmers must secure prior ASCS approval before planting non-allotment crops on cotton acres if federal cotton payments are not to be lost. Soybeans are considered the most attractive of the substitute crops.

Donald A. Johnson, executive vice-president of the Plains Cotton Growers, Inc., said some cotton leaders have expressed concern that many producers may base decisions on this matter on conditions in 1966 rather than on a "normal"

rains and cool temperatures in August and September last weather pattern.

Johnson pointed out that heavy year were a boom to soybeans and a setback to cotton. Then an early mid-October freeze brought heavy cotton losses.

But these conditions were "far from normal," Johnson noted. "Soybeans, given a normal, dry, hot summer, will require at least two and possibly three irrigations," he said. "On the other hand, June-planted cotton from both a yield and quality standpoint, would

need only one irrigation at most."

Johnson said some authorities has predicted that prices for the 1967 soybean crop "may rest right on the support rate of \$2.50 per bushel." He said these predictions have been based on earlier projects of a record billion-bushel U.S. soybean crop.

"There is now an increasing possibility that soybean acreage was expected," Johnson said, "setting a potential for the first 'surplus' of soybeans." Reports indicate that the

heaviest cotton losses were in a region extending from Lubbock north and northeast into Floyd County area and across wide portions of Bailey, Hale, Lamb and Hockley counties. Damage outside these areas are somewhat more spotted.

With favorable drying conditions, re-planting may take a rapid pace.

Cotton officials say hot, dry weather is needed on the irrigated crops, some of which is in rather thin stands. They fear a protracted period of cool, damp conditions would

facilitate development of cotton disease.

Many area farmers have sandblaster in operation where fields are dry enough to blow in order to protect the tender cotton from the sand. Other fields are yet too wet to use equipment in.

Surveying the loss, officials estimate that some 100,000 acres of cotton was destroyed by last week's rain and hail.

Over the area, it was described as the most extensive loss from one spell of weather since 1959 when a June 22 hailstorm battered 60,000 acres

of cotton in a broad area stretching from Hale County to southern Lynn County.

"This farming area has a amazing recuperative powers in these situations, however and it is much to early to get pessimistic about the crop outlook," Bob Poteet, executive president of the Lubbock Cotton Exchange said.

Poteet recalled that the South Plains rebounded from the 1959 loss and came on to produce 1,849,353 bales in the 23-county area, the second largest crop on record.

the nation in cotton production has some 2.2 million acres available for planting to cotton in 1959, when the late-winter storm came too late to replant cotton, compared with approximately 1.4 million acres this year.

The picture is clouded this year, however because the current federal cotton program enables the farmers who are unable to get and keep a stand of cotton early enough to allow reasonable expectations of harvesting a crop to plant non-allotment crops on cotton acreage and still collect cotton subsidy payments.

Enoch News

by Mrs. J.D. Bayless



PATROLMAN-- Larry Hensley has been added to the personnel of the City Police department as a patrolman. Patrolman Hensley is a native of Guthrie and has been employed by the City of Littlefield prior to taking the position here. He and his wife, Linda, are parents of a 9 month-old son, Kevin.

Family...

Continued from Page 1

Officiating was the Rev. John Jenkins, pastor of the church. Burial was in Lorenzo Cemetery under direction of Carter Funeral Home in Ralls.

The three were killed when the car, driven by the younger White and a pickup driven by Orel Lee Patterson 73, of Benjamin, collided at the intersection of the U.S. Highway and Farm Road 267.

Immediate survivors other than Loyd White, Jr. are another son Phillip Dwayne of the home.

His parents, Mr. and Mrs. Henry Bradford, Weatherford and her parents, Mr. and Mrs. Tom King, Seymour.

Mr. and Mrs. J.R. Hodges from Spade visited in the home of J.R.'s sister, Mr. and Mrs. W.M. Bryant, Sunday afternoon. Miss Joan Smelser daughter of Rev. and Mrs. C.R. Smelser, left Monday for Washington D.C. where she plans to spend the summer. She is a senior at Tech.

Mrs. George Autrey underwent surgery Wednesday morning in the Littlefield Hospital, she is doing fine.

Mr. and Mrs. Bobbie Newman and girls of Muleshoe, visited in the home of Bobbie's parents, Mr. and Mrs. G.R. Newman, Friday night.

Johnnie Anrel was able to return home Saturday after a week's stay in the Green Memorial Hospital at Muleshoe with pneumonia.

Those visiting in the home of their parents Sunday were Mrs. Max Knipe and children from Greep, Kansas. Mr. and Mrs. Vergil Thomas and baby, of Lubbock. Also their granddaughters Kathy, and Linda Phugh from Odessa.

Mr. and Mrs. Joe Woodard from Amarillo were guest in the home of Mr. and Mrs. W. T. Thomas last Sunday.

Mr. and Mrs. Thomas was

Muleshoe...

Continued from Page 1

Splawn, Pam, Tommy and Jody Whately, and daughter Susan, LeRoy and Bob Hickerson, and children Stanley and Susan, all of Muleshoe.

Mrs. Kenneth Donald recently visited here in the home of his parents, Mr. and Mrs. B.C. Donald, 207 West 13th Street.

Warrant Officer Kenneth L. Donald is now serving with the 281st Aviation Co. in Nha Trang, Viet Nam.

Mr. and Mrs. Joe Clark's daughter ate rat poison last week. She was admitted to the Morton Memorial Hospital. She was able to return home Saturday. She is the granddaughter of Mr. and Mrs. J.O. Dane.

Mr. and Mrs. Waltrip and son Mr. and Mrs. Will Waltrip and baby visited in the home of Mrs. Waltrip's parents Mr. and Mrs. E.F. Campbell Sunday. Will is a grandson of the Campbells.

Brent and Martha Ann George of Lubbock spent the week with their grand parents Mr. and Mrs. E.N. McCall. They also attended the Bible school at the Enoch Baptist Church.

Mr. and Mrs. Leon Kessler and family will leave Thursday, for Savannah, Georgia to visit Leons Mother. Then they will go to Athens, where Leon will go to school at the University for a week. He will be studying Management. While there they will visit in the home of his brother.

Mr. and Mrs. John Autrey and family moved to San Antonio Monday, where he will be buying and selling airplanes. They will move to Houston as soon as the new airport is completed.

in Abilene recently to visit Mrs. Thomas's sister Mrs. Etie Wholly, who is sick.

Mr. and Mrs. C.C. Snitker were in Levelland last week, to visit Mrs. Snitker's sister Mrs. Carroll Peck. Monty and Caron was slightly injured in a car wreck last Tuesday.

Those visiting in the home of Mr. and Mrs. J.C. Pearson Sunday was a daughter Mrs. J.R. Wilson and children of Muleshoe. A granddaughter Donnetta Hall of Amarillo, Donnetta spent last week with her grand parents Mr. and Mrs. J.C. Pearson.

Vacation Bible school at the Enoch Baptist Church May 29-June 2 had an enrollment of 73 including the teachers. Average attendance was 66. The cooperative offering was \$13.41.

There was no commencement, but a family night at the church Friday night. Topped with a supper of Bar-B-Que Mutton, red beans, salads, cakes and pies. Mr. J.O. Dane furnished the Bar-B-Que.

The "Head Start program" at the Bula school started June 5 at 8:45 p.m. The teacher is Miss Wanda Hubbard. Bus drivers are Mrs. G.B. Salyer and David McDaniels. Lunch will be served at the lunchroom for the children. Mrs. Leon Kessler, and Mrs. James Boleyn will be the cooks.

Those visiting in the Enoch Baptist Church Sunday, were Mr. and Mrs. Mike Flaniken and son Jerry from Seminole, Mrs. Terry Turner and children from Las Cruces N.M. Tammy Herrington of Lubbock, Mrs. J.R. Wilson and children of Muleshoe, Donnetta Hall of Amarillo and Mrs. J.T. Waltrip.

Mr. and Mrs. Jerome Cash visited in the home of their son Mr. and Mrs. Dudley Cash and family at Portales, N.M. Sunday afternoon.

Mr. and Mrs. Joe Clark's daughter ate rat poison last week. She was admitted to the Morton Memorial Hospital. She was able to return home Saturday. She is the granddaughter of Mr. and Mrs. J.O. Dane.

Mr. and Mrs. Waltrip and son Mr. and Mrs. Will Waltrip and baby visited in the home of Mrs. Waltrip's parents Mr. and Mrs. E.F. Campbell Sunday. Will is a grandson of the Campbells.

Brent and Martha Ann George of Lubbock spent the week with their grand parents Mr. and Mrs. E.N. McCall. They also attended the Bible school at the Enoch Baptist Church.

Mr. and Mrs. Leon Kessler and family will leave Thursday, for Savannah, Georgia to visit Leons Mother. Then they will go to Athens, where Leon will go to school at the University for a week. He will be studying Management. While there they will visit in the home of his brother.

Mr. and Mrs. John Autrey and family moved to San Antonio Monday, where he will be buying and selling airplanes. They will move to Houston as soon as the new airport is completed.

Mr. and Mrs. John Autrey and family moved to San Antonio Monday, where he will be buying and selling airplanes. They will move to Houston as soon as the new airport is completed.

Mr. and Mrs. John Autrey and family moved to San Antonio Monday, where he will be buying and selling airplanes. They will move to Houston as soon as the new airport is completed.

Mr. and Mrs. John Autrey and family moved to San Antonio Monday, where he will be buying and selling airplanes. They will move to Houston as soon as the new airport is completed.

Mr. and Mrs. John Autrey and family moved to San Antonio Monday, where he will be buying and selling airplanes. They will move to Houston as soon as the new airport is completed.

Mr. and Mrs. John Autrey and family moved to San Antonio Monday, where he will be buying and selling airplanes. They will move to Houston as soon as the new airport is completed.

Mr. and Mrs. John Autrey and family moved to San Antonio Monday, where he will be buying and selling airplanes. They will move to Houston as soon as the new airport is completed.

Mr. and Mrs. John Autrey and family moved to San Antonio Monday, where he will be buying and selling airplanes. They will move to Houston as soon as the new airport is completed.

Mr. and Mrs. John Autrey and family moved to San Antonio Monday, where he will be buying and selling airplanes. They will move to Houston as soon as the new airport is completed.

Mr. and Mrs. John Autrey and family moved to San Antonio Monday, where he will be buying and selling airplanes. They will move to Houston as soon as the new airport is completed.

Mr. and Mrs. John Autrey and family moved to San Antonio Monday, where he will be buying and selling airplanes. They will move to Houston as soon as the new airport is completed.

Mr. and Mrs. John Autrey and family moved to San Antonio Monday, where he will be buying and selling airplanes. They will move to Houston as soon as the new airport is completed.

Mr. and Mrs. John Autrey and family moved to San Antonio Monday, where he will be buying and selling airplanes. They will move to Houston as soon as the new airport is completed.

Mr. and Mrs. John Autrey and family moved to San Antonio Monday, where he will be buying and selling airplanes. They will move to Houston as soon as the new airport is completed.

Mr. and Mrs. John Autrey and family moved to San Antonio Monday, where he will be buying and selling airplanes. They will move to Houston as soon as the new airport is completed.



Lubbock, The Research Committee of Plains Cotton Growers, Inc., is recommending that the 23 - county cotton producer organization in 1967 provide grants - in - aid totaling \$32,200 to help carry out 12 research projects on High Plains Cotton production, according to Don Jones, Committee chairman.

The committee's recommendations already have been approved by PCG's Finance Committee and will be considered later this month by the organization's full 48 man board.

The Research Committee will recommend that a major portion of the funds, \$23,800, be spent on the development and evaluation of improved varieties and strains of cotton adapted to High Plains conditions and on cotton disease and weed control research.

Other studies the committee felt should get financial help include conservation and utilization of rainfall and irrigation water, various methods of modifying the cotton plant for adaptation to the low temperatures sometime prevailing on the Plains, soil fertility and the influence of planting designs and climatic conditions on cotton fiber development.

Established research institutions sharing in the grants will be the South Plains Research and Extension Center at Lubbock, the Texas Agricultural Experiment Station at Bushland, the High Plains Research Foundation at Halfway and Texas Technological College.

The \$32,200 total to be spent by PCG on cotton production research in 1967 compares with \$36,250 budgeted for grants last year. Jones said "Though it is felt by the committee that adequate research is no less important to producers now than in previous years, and that in fact there may now be more urgency for research in specific areas, the sharp cut in acreage and production has substantially reduced available funds."

"Accordingly, we are recommending approximately a nine per cent reduction in the budget for agricultural research. But we have thoroughly evaluated each individual project in order to make cuts where they would least affect the overall research program."

Total funds spent by PCG on cotton production research since 1956 when it was formed now come to \$301,150 and Jones said the development of new varieties and improved cultural practices since that time have more than justified the expenditure.

He pointed out that every dollar of PCG grants attracts some three or four dollars from other sources, greatly completed.

enhancing the benefits received by PCG members.

Ed Dean, PCG Field Service Director, commented that "The PCG Board has always recognized that deciding which of the many requests for research grants - in - aid should be honored is a job requiring much time and study, and consequently no significant changes are expected to be made in the Research Committee's recommendation".

Weather conditions this year have brought cotton producers in many areas of the Plains up to the first week in June without a stand of cotton.

Some areas without irrigation water still haven't had enough moisture to plant. Others have gotten a stand only to see it wiped out by hail or other turbulent weather.

To some extent in both instances but particularly on irrigated farms, producers are faced with deciding whether it will be more profitable to plant for a late cotton crop or revert to the generally less profitable, but faster maturing, soybeans.

The current farm program provides that farmers unable to get and keep a stand of cotton early enough to allow reasonable expectations of harvesting a crop can plant cotton acreage to non - allotment crops, including soybeans, and still get both price support and acreage diversion payments as if cotton had been planted.

Determining which of the two crops will be most profitable requires taking into consideration a number of factors and relating each of these to specific area and individual farm conditions.

The date after which producers will be permitted to abandon cotton is set by county Agricultural Stabilization and Conservation Service committees and varies from one location to another. But in every case it is necessary to secure prior ASCS approval before planting soybeans if cotton payments are not to be lost.

Some cotton leaders have expressed concern that too many producers will base decisions on conditions which prevailed in 1966 rather than on "normal" condition.

They point out that the heavy rains and cool weather in August and September which was a boon to soybeans and a setback for cotton in 1966 is far from normal. The same is true for the mid-October freeze so disastrous to last year's cotton crop.

Soybeans, given a normal hot, dry summer will require at least two and possibly three waterings. On the other hand June cotton, from both a yield and quality standpoint, would need only one irrigation at most.

Of soybean prices this year, the Kiplinger Agricultural Letter says "...as for the 1967 crop, prices may rest right on the support rate of \$2.50 ...if farmers produce the official goal of 1 billion bushels."



NEWLY ELECTED JAYCEE -- Jaycee State Director Roger Gorrell (standing) and Jim Berry (left) are shown with State President Art Hoera at the President's Conference held in Lubbock June 3-4. Some 250 Texas Chapter Presidents reviewed the years' programs. Included is a new project to encourage the people of Texas to express their appreciation and moral support of our fighting men in Vietnam.

Three Way

MRS. H. W. GARVIN

Ben Stegall from Roswell New Mexico spent the weekend with his brother and family the, Cass Stegalls.

Mr. and Mrs. Paul Powell and Mr. and Mrs. Dutch Powell attended the funeral on Sunday of a nephew of Mrs. Paul Powell's in Odessa.

Mr. and Mrs. Jimmy Emerson and daughter spent a few days with her parents, the Fred Kelleys, Brenda Emerson will stay with her grandparents for a while. The Emersons are former residents of the Three Way community but live in Wilcox Ariz.

Mrs. Myrtle Fry from Levelland and her granddaughters Shirly and Cindy Shelton from Lubbock visited Memorial day in the Cecil Lindsey home. Mrs. Fry is Lindsey's sister.

Mr. and Mrs. Pete Tarlton and others were fishing at Ute lake in New Mexico this week.

Mrs. Paul Carsile is giving a get acquainted coffee honoring Mrs. R.A. Irwin Friday morning June 9 at 9 a.m.

Mr. and Mrs. A.G. Fox and children visited Saturday with the H.W. Garvins and Mrs. Kenneth Fox and children went home with them for a visit. The Fox family live at McAadoo.

The community has had rain the past week. Amounts varied from .7 of an inch to over 5 inches. Parts of the community had hail and very strong winds.

Mr. and Mrs. Johnnie Wheeler visited their son and family the George Wheelers Saturday.

Saturday evening Johnnie Harris and Shirley Battiest were united in marriage at the Three Way Baptist church. Both are graduates of Three Way high school.

Mr. L.T. Smith left Saturday to visit his brother Woodrow Smith who is a patient in the Veterans Hospital in Albuquerque.

A Latin American man is reported to have stolen a car from George Tyson Saturday night. They had run out of gas and filled the gas tank with drip oil at the T.D. Davis farm west of Maple after the car stopped south of the Davis farm the men walked to a near by house and allegedly stole a pickup belonging to Homer Richardson. Later it was reported leaving it south east of Maple. The Muleshoe Sheriffs department arrested the man and the car and pickup were returned.

Spending the weekend in the C.F. Harris home and attending the wedding of Johny Harris and Shirley Battiest were, Sid McLane of Longview, Ed Smith from Richardson, Max Weison all college men from Denton, Wayne Harris from Abilene, Mr. and Mrs. Wayne Driskill and children from Hereford, Mr. and Mrs. J.W. Driskill and children from Claude and Danny Campbell from Claude. Also visiting in the

home of her sisters Mrs. C. F. Harris and Mrs. T.D. Davis is Mrs. D.W. Dansby and girls from Robstown.

Mr. and Mrs. Elmer Lee and children attended a family reunion in Brownfield Sunday.

Mr. and Mrs. Roy Oxford spent Thursday night in Lubbock with his sister and family.

The MULESHOE JOURNAL
 Established February 23, 1924
 Published by Muleshoe Publishing Co., Inc.
 Every Thursday at 304 W. Second
 Larry B. Hall, President
 Jessica Perry Hall, Secretary-Treas.
Member Texas Press Association
 Larry B. Hall, Publisher and Managing Editor
 Doris Kinser, News Reporter
 Pat Johnson, Society Editor
 SUBSCRIPTIONS:
 Zone I - Bailey Farmer, Cochran and Lamb counties: \$4.00 per year, \$4.50 per year by carrier. With Sunday Bailey County Journal both papers: \$5.50 per year; \$6.00 per year by carrier.
 Zone II - Out-of-Territory: \$5.00 per year With Sunday Bailey County Journal, both papers: \$6.25 per year.
 Monthly - by carrier - 95¢; Single copies - 10¢
 Advertising rate card on application.

Borden's DUTCH CHOCOLATE ICE CREAM
 MADE WITH IMPORTED DUTCH CHOCOLATE

LAND AUCTION!!!

Friday June 30, 1967. Sale Time 2:00 p.m. located on the east side of Muleshoe, Texas. Approximately 29 acres of land to be sold at public auction.

LEGAL DESCRIPTION

Part of tract number 2 of the John DePauw Subdivision of a part of Section 38, 39, 54 and 55 of Block Y.W.D. and F.W. Johnson Subdivision, number 2, Bailey County, Texas.

Sale to be held at the N.W. corner of said premises which is 6 blocks east of the courthouse on Ave. D or just east of Bailey County REA yard.

Terms of sale cash with 10% escrow upon signing of contract with 30 days closing time.

John J. Kirchhoff - owner

Auctioneers

Gene Harris CA 3-4859
Raymond Akin CA 4-7692
 Plainview, Texas

Now every day! (Even on weekends) Family fares on Santa Fe.

Start your Santa Fe trip any day of the week, and on any of our famous trains.

Take, for example, the family of five pictured here: Baby travels free. The older children (under 12 years) go round trip for half the cost of a 1-way ticket. Mom goes round trip on a 1-way fare. Only Dad pays a full fare.

Take your family on an exciting Santa Fe adventure to the Southwest Sun Country, to California, or to Canada's Expo 67 through Chicago. Go now. Pay later. For information or reservations, call

Muleshoe Agent, H.G. Holt
 Phone 272-4350

In your basket. Every last plump, ripe, juicy one. Just spray with Thiodan up to one day of picking. Tomato fruitworms won't get away with a one; aphids, flea beetles, hornworms, stinkbugs, yellow striped armyworms, blister beetles, Colorado potato beetles, and russet mites won't either. So count on control of all 9 of these tomato pests; and more, because it takes only one insecticide to do it.

Thiodan

Put all your tomatoes in one basket

Thiodan is a registered trademark of Farbwerke Hoechst, A.G. FAIRFIELD CHEMICALS - NIAGARA CHEMICAL DIVISION - MIDDLEPORT, N.Y.

wise buyers look at **total operating cost...**

ELECTRIC AIR CONDITIONING USES ONLY ELECTRICITY ...THERE ARE NO OTHER COSTS!!!

PROVEN BY OVER 30 YEARS EXPERIENCE

INSTALLED AND SERVICED BY EXPERIENCED NEIGHBOR DEALERS

AS DEPENDABLE AS YOUR ELECTRIC REFRIGERATOR

Earth News

by Buleah Newton

Those visiting in the Sam Cearly home Sunday were, Mr. and Mrs. David Cearley and children, Lubbock; Mr. and Mrs. Carl Cearly, Hale Center; Mr. and Mrs. W.T. Criswell and baby son and W.T.'s mother of Plainview and Buleah Newton. W.T. Criswell is an uncle of Mrs. David Cearley.

Mr. and Mrs. Floyd Houston was called to Hereford Saturday night. Joe Lowe, son of Mr. and Mrs. Archie Lowe of Hereford was seriously injured in a car, motorcycle accident about noon Saturday at Hereford. The Lowe's are friends of the Houstons.

Mrs. Carolyn Coker was dismissed from the Littlefield hospital Sunday morning and returned to her home. Mrs. Coker underwent surgery Monday.

Mrs. E. Hudson attended a layette party in Levelland recently, honoring her daughter-in-law, Mrs. Jo Nelle Hudson of Lubbock.

Mr. and Mrs. Terry Parish are residing in Bryan where Terry is attending school. He is taking a course in Drafting.

Bob Lawrence, who is connected with the athletic department of the armed forces in Japan, showed films and spoke in the Earth Methodist Church Sunday night.

Mr. Lawrence is in the United States with his track team. They won first place in a meet in Texas and will go on to Tennessee.

Bob travels each 6 months period if there are funds for expenses, to Thailand and Philippine Islands. He makes inspection tours of seven air bases. He said, pupils everywhere are about the same, some good and some bad like we have



Mrs. Mike (Gail) Goodwin

Former Resident Takes Position

Mrs. Mike Goodwin, Dimmitt, recently received her B.S. degree in elementary education from West Texas State University, Canyon.

Mrs. Goodwin is a 1963 graduate of Muleshoe High School, and is the daughter of Mr. and Mrs. J.L. Kitchens, Route 5 Muleshoe.

She and her husband will be moving to Hereford this fall where she has accepted a teaching position at Shirley Elementary, and he will continue his education by beginning work on a master's degree at West Texas.

here in the States, Relegions are all similar, Murder and thieving are sins in all alike. In Thailand there is an abundance of water and land yet not enough food for the people. This is due to the lack of knowledge on irrigation and farming.

Mr. Lawrence was a guest of the Ed Hales of Earth. He was here two year ago and hopes to be back in two years from now with his family.

Mr. and Mrs. O.B. Ginn and little grand-daughter, Shannon Stublefield, of Amarillo visited their mothers, Mrs. Adline Newton and Mrs. Nonnie Ginn, Saturday.

Mr. and Mrs. Lloyd Vaughn, of Holly, Colorado were weekend guests of their parents, Mr. and Mrs. J.O. Vaughan.

Mr. and Mrs. Pat McCord and Gill, and Lynn Hamilton attended the graduation of their daughter Jane McCord, June 2 at the Hart of Texas Coliseum in Waco.

Jane was one of approximately 700 receiving degrees in various fields.

She has a B.A. Degree with double major in philosophy and psychology.

She has been granted an assistantship for her graduate work which she will begin in September.

Jane has a Civil Service Job for this Summer as a statistical assistant at the census bureau, Suitland, Maryland.

Mr. and Mrs. Pat McCord will accompany their daughter, leaving Earth Friday June 9th. Mrs. McCord will remain with Jane for a while.

Miss Gill McCord, daughter of Mr. and Mrs. Pat McCord left Wednesday June 7 with a group to tour Europe. It is the Reid-Lynn Tour of Baylor University which is a historical tour. Dr. Lynn was Gill's history teacher the last Semester. He and his wife are conducting the tour and have 30 students in the group. They will return to the States about July 16. Gill plans to visit with her sister, Jane, in Maryland and tour Washington D.C. before returning home.

Gill is a freshman nursing student at Baylor and a member of Alpha Lambda Delta, national freshmen honor society. She was also on the Deans list the past semester, with a 3.62 grade average.

Graveside Rites Held for Infant

Graveside funeral services were held at 10:30 a.m. Saturday in Springlake Cemetery for Fernie Milette Wall, day-old daughter of Mr. and Mrs. Jimmy Wall, Baileyboro. Rev. Calvin Beach, pastor of the Lazbuddie Baptist Church, officiated.

The infant was born Thursday, June 1 and died in West Plains Hospital Friday, June 2. Burial was in Springlake Cemetery under directions of Singleton Funeral Home.

Survivors other than her parents include a sister, La-Dean of the home; paternal grandparents Mr. and Mrs. E.R. Wall, Maple and maternal grandparents, Mr. and Mrs. J. O. Phillips, Stegall.

She will return to Baylor in September to resume her studies.

David Foster and Welda and Craig Barton are near Waureka Okla. attending horsemanship training school. They will be there for 30 days.

Leon Foster visited with his mother recently. Mrs. Foster is a patient in a hospital in Manyum, Okla.

Mr. and Mrs. Gene Stiles and baby of Pampa were weekend guests in the home of her parents, Mr. and Mrs. Bob Ussery. They also had Sunday dinner in the home of a sister, Mr. and Mrs. Ronald Clevinger and family. Another sister and family, Mr. and Mrs. Carlis Bills and family of Lubbock, were afternoon visitors in the Clevinger home.

Mr. and Mrs. Bob Ussery and Mr. and Mrs. Gene Stiles of Pampa visited Memorial Day with Mrs. Ussery's mother, Mrs. Lucy Stafford of Erick, Okla.

Mr. and Mrs. Skeeter McAlpine and girls, Sharron, Debbie and Cindy are vacationing in Bandera, with Skuter's parents, and other relatives.

Mr. and Mrs. Abe Griffin visited Sunday in Abernathy with their son and family Mr. and Mrs. Larry Griffin Sharla and Michael.

Rains measuring from 2 inches to 5 inches has fallen in our community. No hail fell in Earth and has been scattered all around us. Some crops are badly damaged, others not so bad.

Hi, World



CONGRATULATIONS TO

Mr. and Mrs. Robert Kelly, Muleshoe, on the birth of a baby girl, Athena Kay, June 2 7:30 p.m. and weighed 6-10. The baby was born in the West Plains Hospital.

Services Held For John Young

Funeral services were held at 4 p.m. Wednesday in the First Baptist Church for Rev. John A. Young, 70, who died Tuesday in West Plains Hospital.

Officiating for the service were Rev. Willie Hazel, pastor of the Sudan Baptist Church and Rev. W.B. Peterson, Enochs. Burial was in Bailey County Memorial Park under direction of Singleton Funeral Home.

and Rev. W.B. Peterson, Enoch. Young, a member of the First Baptist Church, moved here from Lubbock County in 1921. He was born September 15, 1896 in Comanche County.

He is survived by his wife, Lucy, one daughter, Mrs. A.T. Peterson, three sisters, Mrs. J.L. Warren, Levelland, Mrs. Walter Monfrief, Clifton and Miss Ervie Young, Dublin; two brothers, Roscoe, Dublin and Truman, Batten Rouge, La. Five grandchildren and 11 great-grandchildren also survive.

Pallbearers were Raymond Scott, Doyle King, Henry Driesedow, Earl Peterson, Griffin Peterson and L.B. Peterson.

Hospital News

WEST PLAINS HOSPITAL ADMISSIONS

Melvin Morris, Robert Clark, Lucretia Kelly, Gary Oursbourn, Radolfo Aurre, Miss Olla Smith, Mrs. Cleo May, Mrs. Lula Kestler, Bill Wall, Mrs. Phama Anderson, Alvin Davis, Mrs. Ida Tapp, Mrs. Jeraldine Hayes, Mrs. Opal Tucker, Mrs. Mattie Tucker, Moses Fleming and Johnny Tucker.

DISMISSED

Rodolfo Aurre, Mrs. Gil Lamb, Mrs. Alvina Littau, Mrs. Frances Enriquez and baby, Mrs. Dora McMahon, Mrs. Mozelle Durrett, Mrs. Dorothy Phipps, Elmo Stevens, Gary Oursbourn, Mrs. Callie Campbell, Mrs. Robert Kelly and baby, Mrs. Nora McCarty, (transferred to Nursing Home) Miss Olla Smith and Melvin Morris.

GREEN MEMORIAL ADMISSIONS

Mrs. J.L. Carpenter, Mrs.

Barbara Gardon, Mrs. F.D. Harris, Ketha Simmons, J.L. Carpenter, baby Girl Gardon, Baby Girl Harris, Mrs. Allene Moses, Mrs. Osie Lumsden, Mrs. Peggy Dupler, Sharon Tucker, David Wood, Mrs. Wayland Harris, Mike Burreson, Mrs. D.B. Lancaster and Karen Hamilton.

DISMISSALS

J.M. Angel, Mrs. Gilbert Dupler, Mrs. Barbara Gordon and baby girl, and Mrs. L.D. Harris and baby girl Harris.

Navy Offers Rank to Skilled Special Workers

The U.S. Navy recruiting station in Clovis announces that they now are taking applications for men experienced in civilian building and construction trades.

Civilian construction workers possessing the skills the Navy needs will be offered the rank of E-4 thru E-7, Class Petty Officers, depending

on their experience and will enlist for a 30 month tour. This program is open to men up to age 40, regardless of prior military experience and with at least 3 years experience in the Construction or Building trade.

For further information contact your local Navy Recruiters, Chief R. L. Stout, or Petty Officer First, Don I. Guy at the Federal Post Office Building, room 243 or by calling 763 - 6622 in Clovis.

Poll

Poll finds rise in support for Vietnam victory.

BEN FRANKLIN'S

RED TAG SALE!

STARTS THURSDAY OPEN 9:00-7:00

STARTS THURSDAY OPEN 9:00-7:00

<p>Rayette Aqua Net HAIR SPRAY 47¢ 13 oz. Can Reg. 77¢</p>	<p>BIRDSEYE \$ 1⁵⁷ DIAPERS Reg. \$1.99 Doz.</p>
---	--

<p>LAWN CHAIRS Reg. \$2.99 \$2³⁷</p>	<p>LOUNGE CHAIRS Reg. \$4.99 \$3⁴⁷</p>
--	--

<p>INFANT'S PLAY SET 1/2 PRICE</p>	<p>Ladies, Girls, Men & Boys STRAW HATS 1/2 PRICE</p>
--	---

<p>1 RACK OF WEARING APPAREL 1/2 PRICE</p>	<p>LADIES PURSES 1/2 PRICE</p>
--	--

<p>LAMP SHADES 1/2 PRICE</p>	<p>ALL ARTIFICIAL FLOWERS 1/2 PRICE</p>
--	---

<p>Adjustable Metal Reg. \$3.99 IRON BOARDS \$2⁵⁷</p>	<p>Iron Board Reg. 98¢ PAD & COVERS 67¢</p>
---	--

<p>CANNON TOWELS 24" x 44" Reg. \$1.09 57¢</p>	<p>CLOTHES PINS Wire Spring Reg. 10¢ 5¢ Doz.</p>
---	---

<p>Men's Women's & Children's BEACH THONGS Your Choice Reg. 29-39-49 17¢</p>	<p>PAPER PLATES 100 Ct. Reg. 99¢ 57¢</p>
---	---

<p>TIE & HANDKERCHIEF SET Reg. 59¢ 30¢</p>	<p>GIFTS FOR DAD MEN'S GROOMING SET By LANDERS Reg. \$1.39 66¢</p>	<p>TIE & SOCK ENSEMBLE Reg. \$1.50 75¢</p>
---	---	---

STILL TIME TO PLANT...

MID-SEASON VARIETY

LINDSEY 755

MEDIUM MATURING GRAIN

LINDSEY 555

SHORTER STALKED GRAIN HYBRID

(We Do Have A Re-plant Clause)

FOR DRY LAND...

LINDSEY 744 & LINDSEY 533

See Chief At...

JONES' FARM STORE

114 N. 1st. Phone 272-4300



Mr. and Mrs. Orville Lightner

Society News

BETH SHORT Society Reporter
Phone-272-4536

Miss Hail Bride Of Orville Lightner

Miss Velma Darlene Hall, daughter of Mr. and Mrs. W.A. Hall, 418 E. Dallas, became the bride of Orville Edward Lightner, son of Mr. and Mrs. O.E. Lightner, Route 1, Mosca, Colorado, at 8 p.m., June 1 in the Trinity Baptist Church.

The bride was attired in a white lace dress over slipper satin with a heart shaped neckline. She carried a colonial bouquet of white carnations trimmed with yellow.

Troy Walker, pastor of the Trinity Baptist Church read the vows for the couple, before an archway covered with greenery and bells, with candles placed on the railway with greenery and yellow bows as background.

Traditional wedding music was presented by Lonnie Dee Merriott, accompanied by Chester Clay Beavers.

Mrs. Carlin Long served as Matron of Honor and best man to the groom was Jerry Craddock, Meadow.

Ushers were Don Reid, Muleshoe, and Johnny Lowe, Crosbyton.

Mrs. Long was attired in a yellow brocade satin length dress and carried a colonial bouquet of white carnations trimmed in yellow.

A reception followed in the Fellowship Hall of the Trinity Baptist Church.

After a short wedding trip to Colorado, the couple will reside in Mosca, Colorado. Both attended Muleshoe Schools.

Jona Goucher In Extract Bake-off

Jona Goucher, Muleshoe High School, Muleshoe has been selected as one of the top fifty finalists to appear at the statewide Adams Extract Teenage Electric Bake-off to be held at the Adolphus Hotel, Dallas, June 15 and 16. Her winning recipe in the preliminary bake-off was for Date Crinkles. She had previously won the local competition conducted by her Home Economics instructor Martha McCormick.

Jona is scheduled to bake her entry in the bake-off finals on June 15 at 2 p.m. Following is her recipe:

DATE CRINKLES

Filling
1-1/2 cup Dates, chopped
1/3 cup Sugar
1/3 cup Water

Dough

1 cup soft Shortening
1 cup Sugar
1 cup Brown Sugar

1 tsp. Adams Butter Flavoring
2 Eggs, well beaten
1 tsp. "Adams Best" Vanilla
1/2 tsp. Adams Anise Extract
1-1/2 cups sifted Flour
1 tsp. Salt
1 tsp. Soda
3 cups Oatmeal (uncooked)
1 cup Pecans, chopped

FILLING: Combine dates, sugar, and water. Cook over medium heat until thick, stirring constantly, about three or four minutes. Set aside to cool.

DOUGH: Cream together shortening, sugars, and Adams Butter Flavoring until fluffy. Add beaten eggs, "Adams Best" Vanilla and Adams Anise Extract and beat well. Sift together and beat in flour, salt and soda. Add oats and nuts; mix well. Divide in half, pat first half of dough on lightly oiled wax paper with lightly oiled wooden spoon until dough is one fourth inch thick. Spread half of filling over dough. Roll in jelly roll fashion to about one and one half inches in di-

See BAKE-OFF on Page 8

Local Couple Given Party

Mr. and Mrs. D.L. Thompson were feted with a surprise anniversary party, held Friday night, following the closing of the Vacation Bible School. Members of the church surprised the couple with a celebration on their 25th wedding anniversary.

The couple was greatly surprised, when presented a beautiful cake decorated appropriately for the occasion and a gift from the congregation.

D.L. Thompson is the minister for the Muleshoe Church of Christ and Mrs. Thompson is a teacher in the Muleshoe Public Schools.



Miss Linda Dement . . . given coffee

Miss Linda Dement Given Bridal Shower

A gift coffee honoring Miss Linda Dement, bride-elect of Bill Harbin, was given Saturday, June 3, from 9 to 11 a.m. in the lovely home of Mrs. Horace Hutton.

The brides chosen colors of blue and white were carried out in the table setting, with an arrangement of white daisies as the centerpiece. The table was laid with a white linen cloth from which refreshments were served from Silver and China appointments.

In the receiving line were Mrs. Poynor, maternal grandmother of Bill Harbin, Mrs. L.L. Slayden, maternal grandmother of Linda, the honoree's mother, Mrs. W.D. Dement and the honoree, Linda Dement.

Gloria Wimberly, cousin of the honoree, presided at the serving table with Sharon Hutton presiding at the guest register.

Serving as hostesses were: Mrs. Eugene Black, Mrs. W.M.

Oliver, Mrs. Paul Poynor, Mrs. C.H. Gillis, Mrs. L.A. Harper, Mrs. H.E. Kirby, Mrs. Haney Poynor, Mrs. George Mayo, Mrs. Gladys Wilson, Mrs. David Gulley, Mrs. Leon Julian, Mrs. Kirk Pitts and Mrs. Horace Hutton.

Approximately 40 guests registered during the morning, and many lovely and useful gifts were received.

Some Memory

The teacher who had been telling the small pupils the story of the discovery of America by Columbus, ended by saying: "And all this happened more than 400 years ago."

A little boy whose eyes popped wide open thereupon exclaimed, in true admiration: "Whew! What a memory you have!"



Miss Barbara Young . . . to wed soon

Couple Announce Engagement

Mr. and Mrs. LeRoy Young, Sudan, announce the engagement and approaching marriage of their daughter, Barbara Jean, to Julian Ross Damron, son of Mr. and Mrs. G.G. Damron, Needmore.

Double ring vows will be exchanged Friday, July 28 in the Sudan First Baptist at 7 p.m.

POYNOR'S

WHITE STORE'S, INC.

303 Main Muleshoe Phone 272-3511

Buy CATALINA!

LOW COST COOLING COMFORT!

RUST RESISTANT RE-CIRCULATING WATER PUMP!

YOUR VERY BEST COOLER VALUE!



CATALINA 4000 CFM EVAPORATIVE COOLER!

NO MONEY DOWN!

79⁰⁰

- Automatic Float
- 1/3 HP Motor!
- Sturdy Galvanized Metal Construction!
- Aluminum Finish!
- Large Area Cooling!

PRECISION BUILT SQUIRREL CAGE BLOWER

COOLER ACCESSORIES

COOLER PAD 13403 as low as **77¢**

PLASTIC TUBING 13416 ft. **3¢**

COOLER FAUCET 13505 **1¹⁹**

WHITE'S 33

Frigiking



THE EXPLORER Frigiking Cools Cars Faster

\$166. INSTALLATION AVAILABLE. **EASY TERMS**

Don't drive a "furnace on wheels". Turn on a Frigiking Auto Air Conditioner. It starts cooling instantly--no long wait and no blast of hot, stale air. And, there's Frigiking to fit almost every car. See the auto air conditioner just right for your car and budget...made by Frigiking...sold and serviced in this area by...

PRICES SLASHED ON WHITE'S LOWEST PRICED ROTARY POWER MOWERS!

18" Turbo-Lift Blade • 3 HP, 2 Cycle Engine • 14 Gauge Steel Deck • Safety New Engine Parking • 4 Position Wheel Adjustment

SAVE \$15.95 on this Power Mower!

Regular \$42.95

\$27

CATALINA!

\$197

NO TRADE-IN REQUIRED!

BIG 18' CHEST FREEZER!

- 627 Lbs. Frozen Food Capacity!
- Urethane FOAM Insulation!
- Acrylic Enamel Exterior Finish!
- Handy Basket and Divider!
- Safety Signal Light!

MINNOW BUCKET

\$1.18

Reg. \$2.49 SAVE 21%

Enter Zebco \$25,000 SPORTSTAKES AT WHITE'S!

ZEBCO "33" SPIN CAST REEL

Regular \$11.99 SAVE \$6.11

- 100 Yards of 10 lb. Monofilament Line!
- Hard Chromed Line Pick Up!
- Alloy Frame!
- Stainless Steel Cover!
- Adjustable Drag!

\$5⁸⁸

ZEBCO 202

Americas Low-Priced Spinning Reel. Stainless Steel Spinner Head, 75 Yds. Line

\$2³³

BIG SAVER

Reg. 3.49

LAWN CHAIR

\$1⁹⁹

SAVE

- Tube Aluminum Frame
- Green & White Poly Webbing

BIG SAVER

Reg. 1.19

50-FOOT 2 PLY HOSE

88¢

3/4" Inside 25-301 Diameter Brass Fittings

SAVE

TOP PERFORMANCE

Coleman FUEL

For Coleman Lanterns, Camp Stoves, Catalytic Heaters. Blended to give trouble-free operation.

Gallon Size **57¢**



Mrs. James P. Long

Anderson, Long Vows Read Recently in Syracuse

Miss Merrel Ann Anderson, daughter of Mr. and Mrs. Carl M. Anderson, 115 Circle Road, Syracuse, N.Y., and Staff Sargent James P. Long, son of Mrs. Bonnie Long, Baileyboro, and Gravin Long, Maple, were united in marriage Saturday, June 3 in the Erwin Methodist Church, Syracuse, N.Y.

Rev. John F. Beeson performed the ceremony, assisted by Rev. Wayne Archer.

The bride was attired in a bridal gown of linen, fashioned with three quarter sleeves, banded with a wide ruffle of Venice lace, with a Sabrina neckline, and a high rise waistline with an A-line skirt. A detachable train was attached at the waistline in the back with a small bow and banded with the same matching lace

in scalloped form. She carried a bouquet of white roses and white daisies, and an orange blossom crown held her illusion veil.

Mrs. David Russell, sister of the bride served as Matron of honor and Alice Anderson, sister of the bride served as Maid of honor. Bridesmaids were Elizabeth Batcharie, Pamela Lewis and Mary Stanmyre, all of Syracuse.

David Russell, served as best man to the groom. Ushers were Douglas Boone, Lubbock, Jay Haight, Donald Jacobson and Rober McCrea, all of Syracuse.

The bride is a graduate of Nottingham High School and Onondaga Community College. She was employed as a dental Hygenist in the Onondaga Health Department.

The bridegroom attended

Texas Tech College in Lubbock, before he enlisted in the Air Force. He was stationed in Okinawa and is now attending the University of Oklahoma under an Air Force Scholarship, majoring in Meterology.

The couple will make their home in Norman, Oklahoma.

Supper Planned Friday

The Presbyterian - Lutheran Vacation Church School will close Friday. All members and friends of both congregations are urged to attend a home-made ice cream and cake supper Friday, 8:00 p.m. at the Presbyterian church. If you have a freezer bring ice cream, otherwise bring cake. A very brief program will follow the social hour.

Engagement Announced

Mr. and Mrs. Lee R. Pool announce the engagement and approaching marriage of their daughter, Cynthia Ann, to Bari Don Blevins, son of Mr. and Mrs. W.C. Blevins of Spearman, Texas.

The bride-elect is a 1965 graduate of Muleshoe High School and is an art Major at West Texas State University at Canyon. Bari is a 1965 graduate of Spearman High School and is majoring in Special education at West Texas State University. He is self-employed in Spearman for the summer and both plan to continue their education in the fall.

ERASER

A small spot may be removed from painted walls or woodwork by rubbing with a large pencil eraser.

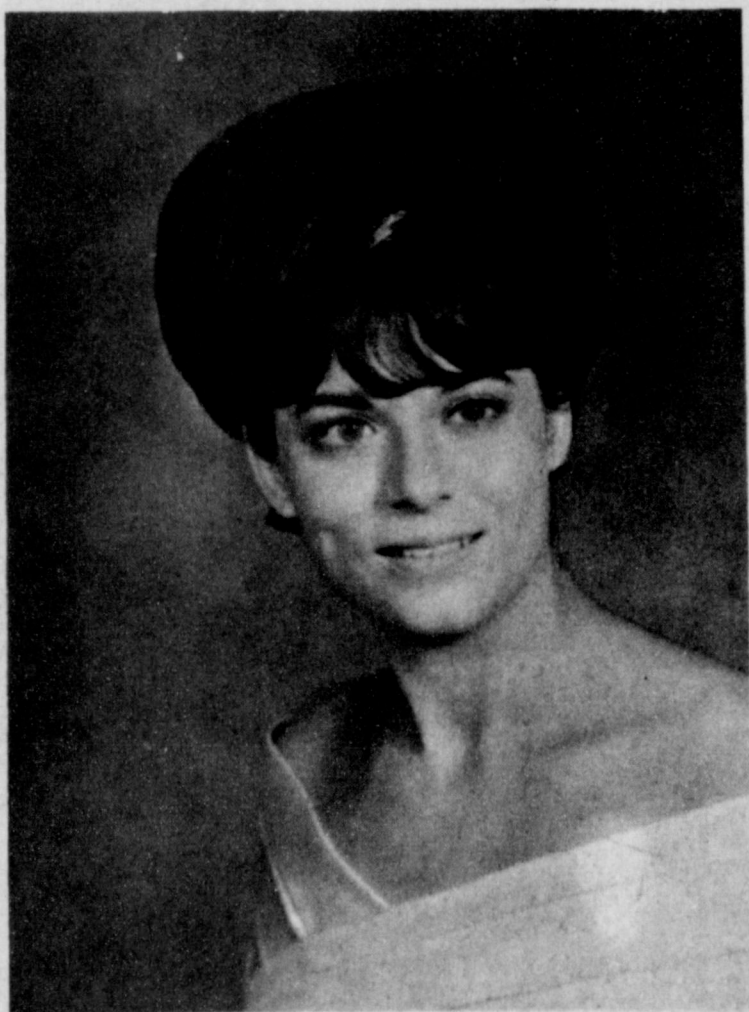

Cynthia Pool announces engagement

Tune in June 10 and 11 to the 10th Annual Buick Open, on NBC-TV.

Buick Bargain Days are here.

Now, drive a Buick bargain.

Mrs. Harmon Miss Jan McVicker Attending Honored With Shower Seminar

AUSTIN--(Spl.) -- Approximately 250 PTA leaders from across the state gather in Austin Wednesday for the association's annual June Leadership Seminar, scheduled through Friday noon in Kinsolving Dormitory on the University of Texas campus.

Mrs. Don Harmon, Vice-President of Lamb - Bailey Bi County Council is attending a Council Seminar in Austin this week. She will be one of approximately 250 representatives from over Texas participating in this P-TA Seminar.

She will be attending the Seminar, held at the University of Texas, in the place of Mrs. John Vruble, president of Bi-County Council, who was unable to attend.

Theme of the 1967 seminar is "PTA and Changing Communities." Delegates to the meeting will be members of the state board of managers; PTA council presidents, whose special seminar will be held Tuesday evening and Wednesday; two representatives from each of Texas PTA's 22 dis-

The A.R. McGuire home was the scene of a gift coffee June 3 from 9:30 to 11:30 a.m., honoring Miss Jan McVicker, bride-elect of Charles King.

Guests were registered by Mrs. Thornton Music of Amarillo, aunt of the bride.

Others receiving were Mrs. J.E. McVicker, mother of the bride, Mrs. Robert King, mother of the prospective groom, Mrs. A.F. Curry of Plainview, grandmother of the bride, and Miss McVicker.

The brides chosen colors of pale pink and rose were used on the serving table, which was centered with an arrangement of pink azaleas and baby's breath.

Alternating at the silver service were Miss Jeannie King, cousin of the prospective groom, Miss Jana Stevenson and Miss Linda Wells.

Gifts were displayed by Miss Melissa Music, cousin of the bride.

Out of town guests included Mrs. Curry; Mrs. Hardy J. Carlisle and Mrs. George McVicker, aunts of the bride and both of Plainview, and Mrs. Jess Music of Tulia.

Hostesses were Mrs. McGuire, Mrs. J.A. Nickels, Mrs. Frank Ellis, Mrs. Robert

Hooten, Mrs. C.E. Moore, Mrs. J.K. Adams, Mrs. Ralph Douglas, Mrs. Harmon Elliott, Mrs. David Anderson, Mrs. Neal Dillman, Mrs. Harold Allison, Mrs. John Smith, Mrs. Linda Murray, Mrs. Randy Johnson, and Mrs. Truman Lindsey.

Music Students In Recent Recital

Mrs. Sam McKinstry presented her music students in two programs of music in her studio at 318 West Avenue J, at 4 p.m. Thursday June 1 and Friday June 2 at 8:30 p.m. The following program was presented June 1:

Terry Swart, Sudan (7 year old), "In Church", (a pedal study)- "Polly Wolly Doodle", arrangement by Richter; Tommy St. Clair, "Whirligig" by Gillock - "Swing Song" by Burrows; Greg Welch, "Swing the Scales" by Melvin - "The Old Tar" by Aaron; Stephanie Bryant, "Harvest Dance" (a Margurka) by White - (a duet) Terry and Roger Swart, "Chop Sticks" by De Lulli; Jana Oyl-



Miss Jan McVicker ... feted with shower

er and Treena Bryant (at 2 pianos), London Bridge" arranged by Glover; Jana Oylar, "Hot Time Boogie" arrangement by Steiner; Deborah Wagon, "Arabesque" - Burgmuller - "Song of the Partridge"; (Double Duet) Sandra Haley and Deborah Wagon - Terry

and Treena Bryant, "Clap Hand Dance" Arrangement by Burman and Roger Swart, "Musette" by Bach - "White Sails" by Lane. Also Brenda St. Clair, "Stained Glass Windows" by

See STUDENTS on Page 8

See SEMINAR on Page 8

WHY SETTLE FOR SMALL-SCREEN 11" OR 14" COLOR TV?

NOW...GET UP TO 90% MORE VIEWING AREA PER DOLLAR WITH ZENITH BIG SCREEN COLOR TV



HERE'S PROOF

227 SQ. IN. ZENITH
102 SQ. IN.
60 SQ. IN.

Zenith 20" (diag.) Color TV— 227 sq. in. picture at \$399.95*— \$1.76 per sq. in.

A competitor's 14" (diag.) set— 102 sq. in. at \$329.95*— \$3.23 per sq. in.

Another competitor's 11" (diag.) set— 60 sq. in. at \$199.95*— \$3.33 per sq. in.

NOW...LOWEST PRICE EVER FOR BIG SCREEN ZENITH RECTANGULAR COLOR TV

\$399.95*

*Manufacturers' suggested retail prices—May 1967

Full Zenith Handcrafted quality

- New Zenith High Performance Handcrafted Chassis for Unrivalled Dependability.
- Zenith Rectangular Sunshine® Color Picture Tube
- Exclusive! Patented Zenith Color Demodulator Circuitry

not 11" ... not 14" ... but a GIANT 20" picture

Why not get the best



The quality goes in before the name goes on®

JOHNSON-POOL FURNITURE & APPL.

"WHERE YOU ALWAYS BUY THE BEST FOR LESS"
GIBSON'S
DISCOUNT CENTER

GRAND

**MORE
BIG DAYS**

**THURSDAY
FRIDAY
SATURDAY**

1723 WEST AMERICAN BLVD - CLOVIS - WAY
MULESHOE, TEXAS

3 Rolls **77¢**



Delsey Bath Room
TISSUE 39¢
 4 Roll Pack



**WILSON'S CERTIFIED
Tender Made
HAM**
 SO TENDER YOU CAN
 CUT IT WITH A FORK
 Gibson's Low-Low
 Price **\$1.63**
 1 lb. 14 oz.
 Size



Heinz
BARBECUE SAUCE
 16 oz. Size **26¢**

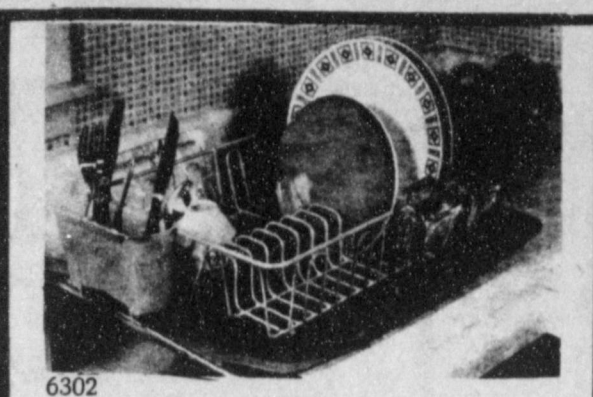

6302
STANDARD DISH DRAINER
 Quick efficient drying. Maximum
 protection for china, glassware. Two
 compartment silver drainer and hand-
 y glass holders. Size: (6302) 16 1/4"
 x 12 3/4" x 4 1/4".
\$2.29 Value \$1.17

3

**Cold Drinks on Tap
in Your Refrigerator
with Tap a Glass**
1.47
 • For Water, Juices or any Liquid
 • Automatic Cold Drink Dispenser
 • Holds Over 1 Gallon



**new 5 quart size
PUREX
BLEACH**
 5 Qt. Size **49¢**



**NEW
EASY OPEN TOP**
**SWIFT
POTTED
MEAT**
 3 oz Size
9¢



3 lb. Size
 99¢ Val.
Chicken & Dumplings
77¢
 Can



24 oz. Size
 49¢ Value **37¢**
 Can
Spaghetti & Meat Balls
 Swift's Premium



**OPEN
9 A.M.
to
8 P.M.
Monday
thru
Saturday**

SAVE

**DASH
DETERGENT**
 Jumbo Size
 \$2.49 Val.
\$1.86



Decanter
 No. 194
 One
 Gallon
 Plastic
 Gibson's
 Price **27¢**



**SCOPE
MOUTH
WASH**
 Large
 Size
45¢
 \$1.09 Val.



12-OZ. CAN
Prem
41¢



4 oz. Size
**NEW
EASY OPEN TOP**
Vienna Sausage
18¢
 Can



3 lb
 Can
 Regular
 or
 Drip
**MAXWELL
HOUSE
COFFEE**
\$1.77



READY TO EAT - HOT OR COLD
**WHOLE CANNED
CHICKEN**
 \$1.19 Value
 3 lb. 6 oz
 Size **79¢**



**Pard
DOG FOOD**
11¢
 Can



**Pard
Crunchers**
 10 lb.
 bag
87¢
 Bag



**Save
more!**
 During
**GIBSON'S
GRAND
OPENING
At Muleshoe!**

**SAVINGS
GALORE!**
**Ladies 100% Cotton
BLOUSES**
 \$2.00 Value
87¢



Heinz
Pork And Beans
 16 oz. Can
9¢
 Can



**PRELL
CONCENTRATE**
SHAMPOO
 \$1.00 Val. **46¢**



**AEROWAX
FLOOR
WAX**
 27 oz. Size
39¢
 89¢ VALUE



22 oz.
 Size
 Gibson's
 Price
39¢



**3
BIG
DAYS**

**AMERICA'S
BEST
KNOWN
FLOOR
WAX!**
 27 oz. Size
98¢ Value 58¢



**AMERICA'S
NO. 1
SELLING
FURNITURE
POLISH!**
 14 oz. Size
\$1.39 Value 93¢



Pure Ground
 4 oz. Size
 41¢ Val. **28¢**
**Schilling
BLACK
PEPPER**
**Heinz White
VINEGAR**
 Gallon Size
 \$1.19 Val **63¢**





**SAVE
VALUE**
 CLIP THIS
 PRESENT
 OUR CHECK
 RECEIVE
 OF MAILING

**KOTEX
TAMPONS**

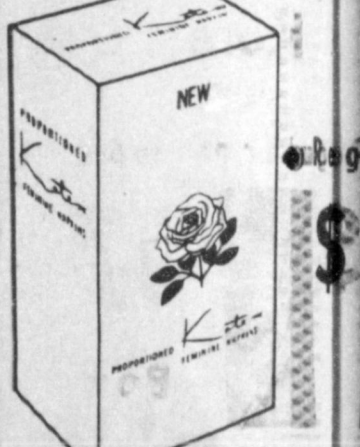

NEW



Kleenex



60
 Count **9**

**DELUXE
Lilt**
 The Lotion Home Permanent
 with the latest improvements
 Super
 Regular
 Gentle
 \$2.00 Value
79¢



GIBSON'S

OPENING CONTINUES!

MULESHOE TEXAS

1723 West American Blvd.
Clovis Hi-Way

OPEN 9 A.M. to 8 P.M. Monday thru Saturday

"WHERE YOU ALWAYS BUY THE BEST FOR LESS!"
GIBSON'S DISCOUNT CENTER

June 8th thru June 10th

349 by Loma
INFANT CARRIER
\$2.98 Val.
\$1.67

Ladies Plain or Mesh
SEAMLESS NYLONS
1st Quality Reg. 44c Val.
Sizes 8 1/2 to 10 Tropicana - Desert Sand
23¢ pr.

Ladies 4 Eyelet
TENNIS SHOES
* White Only
* Sizes 4 1/2 to 10
Reg. \$2.47
\$1.37 pr.

40's
94¢

Kotex 48's
Regular or Super
17
Box

KLEENEX Hi Count TISSUES
Boxes **87¢**

Napkins
84¢

HIDDEN MAGIC Hair Spray
13 oz.
\$1.99 Value
84¢

SALE THURSDAY June 8th thru Sat. - June 10th

Permanently Pressed
SHIFTS
* 50% Fortrel Polyester -
50% Combed Cotton -
* Pretty Pastels
Plaid & Stripes
* Asst. Styles Patterns & Colors
Sizes 10 to 20
Reg. \$6.98 Val.
\$3.97 ea.

Thick 'n Thirsty Screen Printed Floral
Bath Towels
22" x 44", Fringe Trim
Beautiful Selections
No. 1 Seconds of \$1 Quality Towels
\$1.00 Val.
39¢ ea.

Ladies or Childrens
PANTIES
39¢ Value
100% Rayon
1st Quality.
Sizes 5 to 8
Asst. Colors
Childrens Sizes 4 to 12
19¢ pr.

Marvel
LONG-LIFE BULBS
25-40-60-75-100 Watt
6 For **67¢**
LAST TWICE as LONG as ordinary bulbs
REDUCES ANNOYING BULB CHANGING

Aluminum
CHAISE LOUNGE
Six Web, No. 303
\$4.97

Aluminum
LAWN CHAIR
Six Web No. 703
\$2.77

Gibson Car
BATTERIES
36-Month Guarantee Fits Most
Chevrolets, Pontiacs, Ramblers,
Fords, Mercurys, And Comets -
6 or 12 Volt
Your Choice
\$10.77 With Exchange

CRESTLINE
TRAVELING SPRINKLER
NOW AT GIBSON'S
\$9.97 With Shut-Off

\$18.95 VALUE

FEATURES
* Diameter of coverage area adjustable from 5 ft. to 60 ft.
* Sprinkles a strip up to 225 ft. long by 60 ft. wide with normal pressure.
* Enclosed gear box insures dirt free operation.
* Long-lasting nylon gears mean minimum maintenance.
* Exclusive "easy-grip" hose nut saves fingers and tempers.
* Pathfinder follows hose in any desired pattern.
* Stops automatically when used with shut-off valve.
* Adjustable for two speeds—30 or 60 feet per hour.
* By adjusting coverage and speed you can quickly select the right amount of water for your lawn condition.

SALE
SPECIALS

aluminum
STEPLADDER

4 ft. No. 404	\$5.47
6 ft. No. 406	\$8.27
8 ft. No. 408	\$13.57

Aluminum "I" Beam
EXTENSION LADDERS

16 ft. No. 1016	20 ft. No. 1020	24 ft. No. 1024
\$10.57	\$13.27	\$15.47

Features:
Jumbo Size Top
3" Side Rail
Safety Lock
Double Riveted Angle Braces
Two-Way Leg Bracing
Heavy Duty Chuck Style Safety Feet

"WHERE YOU ALWAYS BUY THE BEST FOR LESS!"
GIBSON'S DISCOUNT CENTER

3 h.p.-4-Cycle Tecumseh Engine
Power Deluxe Lawn Mower
"22" Rotary Cut

- DESIGN—Non-Scaling—Staggered Wheel Design
- DECK—14 Gauge—Guaranteed Against Breakage
- BLADE—Vacuum-Lift Design, Austempered Steel—Individually Balanced and Tested
- CONTROL—3-Position Deluxe Airplane Toggle Type Throttle Control
- WHEELS—Unconditionally Guaranteed
- CUTTING HEIGHTS—1-3 Inches
- LEAF MULCHER—For Mulching Leaves and Grass Clippings

Choice of Briggs & Stratton Motor or Tecumseh Motor
\$338.88

Gibson's Home of Quality Merchandise At Discount Prices

AIR MATTRESS
No. 72 **97¢**
HAMPSHIRE
* 27"x72" WITH PILLOW
* HEAVY VINYL TWO TONE FULLY GUARANTEED
* BEACH or BACK YARD FUN

SAVE
Lonsorn
Hi-Standard
Double Nine .22 Caliber
PISTOL
9 Shot 22 L.R. - Long-Short Stag Style Grips
No. 9329
Blue Finish **\$42.97**
\$59.95 Value

COUPON AND...
FREE

GALAXIE 20 INCH
FAN
* 5 Year Guarantee
* Sealed Bearings That
* Never Need Oiling
* Two-Speed Rotary Switch
* Reverses Manually
\$10.88

"WHERE YOU ALWAYS BUY THE BEST FOR LESS!"
GIBSON'S

DISCOUNT CENTER

1723 WEST AMERICAN BLVD
CLOVIS - HI WAY

MULESHOE, TEXAS



Members of the Youth Department of the Trinity Baptist Church enjoyed their annual Sweetheart Banquet held recently in the Fellowship Hall of the Church.

Seminar...

Continued from Page 5
 Addressing the seminar will be Dr. Bernice Moore, an assistant director in the Hogg Foundation for Mental Health, Wednesday at 7:30 p.m., "Developing Our Neighborhoods"; Judge Joe Greenhill, Associate Justice of the Texas Supreme Court, Thursday at 8:30 a.m., "Opportunities for Youth Responsibilities in the Community";
 And, L.P. Sturgeon, executive

director of governmental and public relations for Texas State Teachers Association, Thursday at 7:30 p.m., "Teachers Are Among Our Neighbors." In addition, evaluation panels, group discussions, reports of successful action projects, and a general assembly discussion will familiarize delegates with techniques of leadership performance in local PTA's, councils, and districts. Special guests to seminar will include Clyde Gilles, president of Texas Student Education Association; Michael Burk,

president of Texas Association of Student Councils; two members of parent-teacher-student associations, and a Future Teachers Association member.

State president of Texas PTA is Mrs. L.L. Ledger of Copperas Cove. Mrs. Ledger will deliver an opening address Wednesday evening entitled "Humanizing the Neighborhood."

State PTA chairman for Leadership Seminar is Dr. John McFarland, former superintendent of Houston schools and presently dean of teachers education at the University of Texas at El Paso.

Also attending will be Mrs. W. J. Danforth of Fort Worth, a National PTA vice-president and past president of Texas PTA. Mrs. Danforth will deliver a report of various successful PTA projects.

Bake-off...

Continued from Page 4
 ameter. Wrap in wax paper. Repeat with second half of dough and filling. Chill in freezer 30 or 40 minutes or until easy to slice. Preheat oven to 350 degrees. Slice one fourth inch thick and bake on ungreased cookie sheets in preheated oven for about 10 to 12 minutes or until golden brown. Makes about 125 cookies.

Sweetheart Banquet Held Here Recently

Friday, June 2, the Fellowship Hall of the Trinity Baptist Church was the scene of the annual Sweetheart banquet, sponsored by the Youth Department of the church. Theme for the banquet was "Go Ye Therefore" and colors for the decorations were red, white and blue. A Scroll on the wall formed the centerpiece for the banquet. Alvin Walker, pastor of the Church, served as Master of Ceremonies during the evening and crowned the King and Queen, selected by popular vote by the young people. Crowned were Queen, Doris Horsley and King was Jimmy Bruton. Alvin Petty, a Sophomore from Wayland Baptist College was guest speaker for the evening. Brenda Tanner sang one selection, "I'll Tell the World I'm a Christian" and was accompanied by Susy Tanner. Dewey Waldrop sang "You'll Never Walk Alone" accompanied by Lanell Spruemon. Approximately 46 attended the event and enjoyed a meal prepared by the mothers of the young people, and an evening full of entertainment.

Students...

Continued from Page 5

Burrows - "Clownin' Around" by Martin; Sandra Haley, "Schools Out, Hurray;" by Steatbur - "Surf Riders" by Adams; Larry Shafer, "Mambolina" by Nevin; "Ticklin Toes" by Price; Terry Bryant, "Blue Etude", by Weybright; Rickey Welch, "The Constant Bass" (New Orleans Jazz Style) by Gillock; (duo) Brenda St. Clair - Larry Shafer, The "Arkansas Traveler" arrangement by Dungan; Kim Welch, "Grandmothers Memories" by Burnam - "The Farmer Goes Boogie" by Nevin; (An ensemble number) with Roger Swart (trumpet) - Treena Bryant (Saxophone) - Kim Welch (organ) Brenda St. Clair and Terry Bryant at two pianos playing "Mighty Lak a Rose"; (duo) Terry Bryant and Rickey Welch, concluded this program with "Concert Polonaise" by Engelmann.

At 8:30 p.m. Friday, June 2, the following program was presented: Jeanne McGehee, "Prelude in G" by Bach - "The Dugaree Hop" by Martin; Debbie Stroud, "A Little Boat is Drifting" by Ketterer - "Space Men" Glover; (beginners) Hope and Faith Free (at two pianos) "Are You Sleeping" arrangement by Fletcher; Prynness Parkman, Waltz of the "Christmas Toys" and "My Pony" both by Fletcher; Patty Murray, "More" by Oriolani; "Tickle Toes" by Price; Maribeth Dillman and Susan Murray (at two pianos), "He's Got the Whole World in His Hands" arranged by Burman - "Hound Dog Boogie" by Glover; Kim Clodfelter, "Dance of the Wooden Shoes" arranged by Aaron - "Tom Dooley" arranged by Small; (beginner) Hope Free, "The Wigwag" - "The Long Trail" by Thompson - "My Toy Piano" - Nevin; Maribeth Dillman with Sue Darsey at 2nd piano, "Minuet in G" by Bach and (beginner) Faith Free "See Saw" by Garrow - "A Trip to the Moon" by Garrow.

Also Susan Murray, "In Old Mexico" by Stillwell - "High School Rock" by Small; Judy Dearing, "Banjo Boogie" (O' Susanna) arranged by Nevin - "Camptown Races" arranged by Garrow; Sue Darsey, "Prelude in C" by Bach; "Jamaican Tango" by Martin; (double duo) Maribeth Dillman and Susan Murray - Patty Murray and Sue Darsey "Airy Fairies" by Spaulding; concluding this program was Terry Scott playing "Sailors Song" by Grieg and "Tango Time" by Burman.

A number of students were away on vacation and unable to participate in the music program. After the program, Mrs. McKinstry served punch to students, parents and guests.

School...

Continued from Page 4

Mrs. Bobby McGee, Mrs. Ed Harper, Mrs. Charles Stewart, Mrs. Richard Puckett, Mrs. Bob Murry, Mrs. J.H. Hanks, Miss Jona Goucher and Miss Brenda Harper, Mrs. Joe Pat Wagon is in charge of refreshments and Mrs. Allen Haley is director.

LITTLE LEAGUE BASEBALL

LITTLE LEAGUE MAKE-UP GAMES SCHEDULED -

All make-up games will be played in Roger Miller Park.

The East Field, Diel Field is the Minor's Field and the West Field, Morrison Field, which is lighted is the Major's field. However, both will be pressed into service by the Minor League to play make-up games.

MINORS:

The two games cancelled on May 12 will be made up this Saturday, June 10, at 2:00. The Dollar Bills vs. Sluggers playing on Diel Field and the Gingers vs. Builders playing on Morrison Field.

Also this Saturday, June 10, at 4:30 the Motormen will meet the U-Bars on Diel Field. On June 17, Bears vs. Dollar Bills on Diel Field at 2:00 p.m. On June 22, at the end of the regularly scheduled game for the Dollar Bills vs. the Motormen; the teams will complete the tie game of May 16.

On June 24 at Diel Field the Dollar Bills vs. the Pigg-Wiggs at 2:00 p.m. then at 4:30 on June 24, the Bears will meet the Sluggers on Diel Field.

MAJORS

On June 10, three games are scheduled at Morrison Field. At 4:30 the Cubs vs. the Sox, at 7:00 Colts vs. Mustangs and at 9:00 it's the Lions vs. Cardinals.

On June 17 on Morrison Field, at 2:00 the Sox vs. the Cubs.

ANOTHER ROBINSON WINS

(AP) - Bill Robinson, the outfielder who couldn't make the Atlanta Braves but may share right field with the New York Yankees, was voted the outstanding Yankee rookie and winner of the James P. Dawson Memorial Award.

The annual award - a gold wristwatch - in honor of the New York Times sports writer, goes to the outstanding rookie each spring. Sports writers covering the Yankees do the balloting.



by -- Vern Sanford Texas Press Association

Austin, Tex. -- Six proposed changes in the Texas Constitution were approved by the 60th Legislature for submission to the voters this fall -- November 11.

These proposals are as follows:

SJR 6 authorizing counties to pay medical, doctor and hospital bills of county law enforcement officers injured in line of duty.

HJR 12 providing for a \$74,000,000 parks development fund bond issue.

HJR 17 reviving the Veterans' Land Program and authorizing a total of \$ 400,000,000 in bonds.

HJR 3 allowing counties to put tax money in one general fund.

HJR 27 permitting state officers and employees to hold other nonexclusive positions under the state or U.S. governments where there is no conflict of interest and where the state might actually benefit.

HJR 37 allowing cities and other units within hospital districts to levy taxes for participation in mental health and mental retardation community center.

Fourteen additional amendments were approved by the Legislature for voters' consideration on November 5, 1968. These include the following:

SJR 14 giving the legislature power to authorize cities and counties to issue revenue bonds to build industrial plants for operation by private concerns.

SJR 3 revising provisions for investment of the state employees retirement system and changing provisions for its administration.

SJR 4 providing for contributions to teacher retirement system on the basis of full salary of members (contributions now are limited to \$504 a year).

SJR 24 permitting the legislature to exempt from ad valorem taxes equipment used in air or water pollution control.

SJR 32 abolishing the state property tax by 1976.

SJR 37 allowing Dallas County to issue road bonds on vote of a majority of property taxpayers.

SJR 41 raising state welfare spending ceiling from \$60,000,000 to \$75,000,000 a year.

HJR 16 providing for ad valorem tax exemption for property in temporary custody at a warehouse.

HJR 20 altering investment procedures for University of Texas permanent fund.

HJR 22 specifying that legislators will not be ineligible for other offices because their terms extend a few days into January.

HJR 49 eliminating the requirement that the governor, secretary of state and comptroller approve contracts for printing and paper.

HJR 50 authorizing the legislature to provide for refund of tax on cigars and tobacco products sold at retail in Texas.

HJR 60 permitting consolidation of offices and governmental functions in El Paso and Tarrant counties.

HJR 61 raising legislators' salaries from \$4,800 to \$8,400 a year and extending per diem expense allowance from 120 to 140 days of the regular session.

SPECIAL SESSION? --- Legislators knew their job was little more than half finished when they adjourned at midnight May 29.

Governor John Connally cheerfully reminded them that he would "see them in the fall or next year", meaning that that is when the 1969 budget and a balancing tax bill must be written.

Later, Connally told reporters that it is highly unlikely he will call the special finance session before next year. He hinted that next year's tax bill may be less than the predicted \$150,000,000 to \$200,000,000 and he does not intend to recommend an increase in the general sales tax rate.

porters that it is highly unlikely he will call the special finance session before next year. He hinted that next year's tax bill may be less than the predicted \$150,000,000 to \$200,000,000 and he does not intend to recommend an increase in the general sales tax rate.

COURTS SPEAK --

State Supreme Court reversed a 43-year-old rule requiring a property owner to warn employees of a sub-contractor of hidden dangers on the property. Case involved a Nueces County welder injured in an accident. Court said injured worker's own employer and foreman should have warned him of threats to his safety.

In another case, the Supreme Court upheld a decision of the Dallas Court of Civil Appeals that questions of usury and unreasonable collection methods should be considered together. Case dealt with a \$42-a-week yardman's suit against Pacific Finance Company.

Ward County District Court judgment that salinity content of water furnished by a water district caused \$16,344 worth of damage to a milo maize crop also was sustained by the higher court.

FUNDS FOR AGING PROGRAM APPROVED --

A \$140,774 program to develop community programs of direct service to the aged in Lubbock, Big Spring, Fort Worth, Mercedes and San Antonio have been approved by the Governor's Committee on Aging.

Contracts went to Texas Tech College, Lubbock (\$3,786); Big Spring State Hospital Volunteer Advisory Council, Inc. (\$50,122); Tarrant County Community Council (\$27,000); Hidalgo County Committee on Aging (\$14,946); and Senior Community Services, Inc., San Antonio (\$44,920).

AIRPORT FUNDS AVAILABLE -- Legislature appropriated \$475,000 for building and improving small town airports. Big Bend National Park will get \$150,000 plus federal aid for new airport; Lake Whitney State Park, \$40,000, and \$25,000 will go to aviation research at a higher education institution.

Texas Aeronautics Commission Director Charles Murphy estimates that 40 per cent of these applicants for state aid will share in available funds.

Abernathy, Aransas Pass, Atlanta, Bay City, Brady, Brownwood, Bryan, Canton, Center, Cleveland, College Station, Daingerfield, Dimmitt, Ennis, Fairfield - Teague, Follett, Georgetown, Giddings, Gilmer, Granbury, Graham, Gregg County, Hamilton, Harlingen, Hempstead, Hillsboro, Honey Grove, Karnes County, Kerrville, Knox City, La Porte, Levelland, Littlefield, Livingston Liano and Lockhart.

Also, Madisonville, McGregor, Marlin, Miami, Morton, Mt. Vernon, Navasota, Overton, Paducah, Pecos, Port Mansfield, Ranger, Rockwall, San Benito, Schulenburg, Sherman, Silsbee, Slaton, Smithville, Stanford, Stanton, Sulphur Springs, Tahoka, Temple, Vega, Wellington, West Columbia, Wharton County, Weslaco and Willis Point.

INTERIM COMMITTEES --

A record-breaking list of interim committees, some 70 in all, have been appointed to serve until the next special or regular session of the Legislature begins.

Committees will deal with about everything the Legislature considered during its recent session. In fact, there are more interim committees than there were standing committees during the 60th session. Total then was 44 in the House and 24 in the Senate. Among the special com-

mittees are those dealing with state and local tax policy, law enforcement and crime prevention, state Constitution, general investigating, slum problems and clearance, causes of poverty, renovation and maintenance of Governor's mansion, parking problem around state capitol, state college faculty pay and benefits and essential state government expenses.

Others relate to the importation and grading of eggs, prices of fruits and vegetables, industrial entertainment promotion, safety regulations for school buses and home improvements contracting.

Also, selection of a state poet laureate, and return of the Alamo flag from Mexico.

SHORT SNORTS

Sen. Ralph H. Hall of Rockwall was selected president pro tempore of the Senate for the interim between legislative sessions.

Texas Highway Commission adopted a \$75,600,000 budget for maintaining Texas' highway system during the next fiscal year -- up \$12,600,000 over present level.

Atty. Gen. Crawford Martin said a county officer of Harris County who is authorized to sell abandoned and unclaimed property may hire a person to conduct an auction in his behalf.

Former Atty. Gen. Will Wilson is head of a new Republican task force on crime and law enforcement.

Coordinating Board, Texas College and University System, has allocated \$304,591 for 13 programs for 1967 grants for Community Service and Continuing Education proposals authorized under the federal higher education act.

Texas Department of Health warns that three cases of paralytic poliomyelitis have been reported in Texas to date this year pointing up the need for immunization for infants and preschool children.

West Texas Press Award Winner Announced

An 18-year-old Fort Stockton girl has been named winner of the 1967 West Texas Press Association \$800, college scholarship.

The winner is Margaret Laurence, a recent graduate of Fort Stockton High School, announced Bill Turner, publisher at Littlefield, chairman of the WTPA scholarship committee. First alternate in the contest voting was an 18-year-old Snyder girl, Patsy Rainwater.

Miss Laurence, daughter of a service station operator in Fort Stockton, plans to attend Sul Ross College, Alpine, for two years, then transfer to Texas Tech to complete her training in journalism.

West Texas Press Association, which started the newspaper scholarship in 1956, had four students in college this year. One was graduated this spring.

Miss Laurence will receive \$200, per year (\$100 per semester) for each of the four years of college providing satisfactory academic requirements are met.

She has been active in journalism at Fort Stockton, serving as editor-in-chief of her high school paper The Tumbleweed, this past year.

The Fort Stockton school paper was chosen state champion for Class AAA this year by the Texas High School Press Association.

Her column, "Running Around," received the state "Cream of the Crop" award. She also was presented an award as Fort Stockton's "journalist of the year," during Angelo State College's Journalism Day.

Bong! Bong!
 Hearing wedding bells? Look under JEWELRY in the YELLOW PAGES. Where your fingers do the walking.

JERRY'S TIRE CO.

Complete Brake Service

Complete Tire And Road Service

LINE UP with BEAR

Complete Front End Alignment

2015 American Blvd.
 Phone 272-3336 After Hrs. or Sun. 272-4885

Meet the Muleshoe State Bank Customer of the Week



Willie Ellis

Muleshoe State Bank's customer of the week is Willie Ellis, retired farmer. He and his wife, Dovie, live at 1907 W Ave. F. They attend the First Baptist Church. Ellis said he had banked at the Muleshoe State Bank 31 years and "I like the service you get here."

Muleshoe State Bank is proud to recognize this customer of the week

MULESHOE STATE BANK

Member FDIC



MOTOR OVERHAULING

EXPERT ENGINE REPAIRS
 Guaranteed service, new parts will insure better driving mileage. Budget plans arranged.

PLAINS AUTO SERVICE
 (ACROSS FROM CASHWAY)
 South Main MULESHOE Phone 272-4576

GUARANTEED AUTO REPAIRS

Borden's STRAWBERRIES 'N CREAM SWIRL ICE CREAM

MORE FRUIT... MORE FLAVOR



STOCK-UP SALE!

BIG SAVINGS ON YOUR FAVORITE FOODS

FABRIC SOFTENER
So-Soft
Qt. Bottle
39¢

ICE CREAM Foremost Ass't. Flavors
1/2 Gal. Ctn. **59¢**



REGISTER NOW FOR 1 OF 6 FREE Pony-Bikes ONE GIVEN AWAY EVERY WEEK
Winner To Be Announced Each Monday On KMUL Radio



CRACKERS 15¢
Cracker Barrel
1 Lb. Box

WE NOW HAVE IN STOCK
100 LB. BAG Morton's SALT PELLETS FOR RECHARGING WATER SOFTENERS

Sequin Soft Liquid Qt.
DETERGENT 29¢

Shortening Swift's Jewel
3 Lb. Tin
45¢



SIRLOIN STEAK lb. **89¢**
Swift's Premium Proten Beef



ROUND STEAK lb. **89¢**
Swift's Premium Proten Beef

Pinkney's Lean Pork Shoulder
PORK ROAST ...lb. **29¢**

- Rodeo's Thick or Thin Sliced Vacuum Packed **BACON** 2 Lb. Pkg. \$1.49
- Pinkney's Extra Lean & Tender **PORK STEAK** Lb. 39¢
- Pinkney's Jumbo Pak **FRANKS** 3 Lb. Pkg. \$1
- Vance's Pure Pork Country Style **SAUSAGE** 2 Lb. Pkg. \$1.29

APPLES Washington Extra Fancy Winesap
Lb. **19¢**

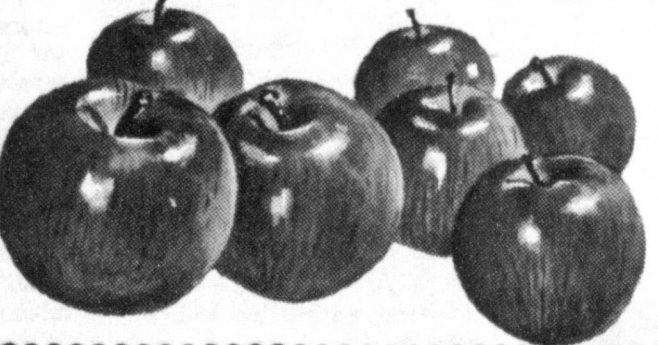

- Louisiana Tree Ripe **PEACHES** Lb. 29¢
- California Long White Shaffers **POTATOES** Lb. 7¢

- Armour's Cloverbloom Longhorn Cheddar **CHEESE** Lb. 59¢
- FROZEN FOOD**
- Gorten's 8 Oz. Pkg. Breaded **FANTAIL SHRIMP** 65¢
 - Banquet Family Size **FRUIT PIES** 3 for \$1
 - Banquet 8 Oz. Pkg. Chicken, Turkey or Beef **POT PIES** 5 for \$1

- Folgers Drip or Reg. 1 lb. Tin **COFFEE** 69¢
- Folgers Drip or Reg. 2 lb. Tin **COFFEE** \$1.37
- Libby's Cream Style Golden #303 Can **CORN** 19¢
- Gem 1 lb. Ctn. **OLEO** 3 for 49¢
- Bama Pure Red Plum 24 oz. Diamond Jar **JAM** 39¢
- Bil-More 12 oz. Tin **LUNCHEON LOAF** 39¢
- Kimbel's 18 oz. Bottle **BARBECUE SAUCE** 29¢
- Green Giant Sliced #303 Can **GREEN BEANS** 3 for 69¢
- Green Giant Tender Green Cut 10 1/2 oz. Can **ASPARAGUS SPEARS** 3 for \$1
- 6 Bottle Ctn. Plus Deposit **DR. PEPPER** 39¢
- Sweep Stakes #303 Can **MACKEREL** 19¢
- Fantastic 22 oz. Bottle **SPRAY CLEANER** 79¢
- GLADIOLA CORNBREAD** 79¢
- Borden's Eagle Brand **MUFFIN MIX** 10¢ Pkg. 3 for 25¢
- 5 lb. Bag **MILK** 35¢
- Kim 2 Roll Pkg. **GLADIOLA FLOUR** 55¢
- Kim #1 Tall Can **BATHROOM TISSUE** 15¢
- Wagner Asst. Flavors Qt. Bottle **DOG FOOD** 6 for 49¢
- Pre-Sweetened Asst. Flavors 10¢ Pkg. **DRINK** 3 for 89¢
- Jergen's \$1.49 Reg. Price **KOOL-AID** 6 for 49¢
- LOTION** 99¢

Texas Vine Ripe **Cantaloupes** 3 for \$1

Crisp Green Head **Romaine Lettuce** Each 19¢

CORN Florida Golden Ears
Each **5¢**



Be Sure To **REGISTER** For CLOVERLAKE APPRECIATION CONTEST **FREE** 3 GRAND PRIZES Plus Hundreds Of Gal. Of Free Ice Cream.
Register Each Time You Visit Our Store

GUNN BROS. STAMPS DOUBLE EVERY WEDNESDAY.

Whites' CASHWAY
We Reserve The Right To Limit Quantities

Listen to MULETRAIN over KMUL 10:15a.m. sponsored by WHITE'S CASHWAY

Bula Baptist Church Held Study Lesson

by Mrs. John Blackman

W M U of the local Baptist Church met Tuesday at 2:30 at the church for the second lesson in their current study book on "Woman's Missionary Union Program of the Church". Mrs. E.W. Black was in charge of the study. Call to prayer calendar was read by Mrs. E.O. Battles and she also read the scripture reading. Each one present had parts on the study. Mrs. Battles gave the closing prayer.

Attending were Mrs. E. O. Battles, Mrs. E.W. Black, Mrs. Leo Buschur, Mrs. P.R. Pierce, Mrs. C.A. Williams, Mrs. Clarence Cannon, and Mrs. Fred Locker.

Guests this week in the V.C. Weaver home are their daughter and children Mr. and Mrs. Gene Brannon, children Barbara Jean Huffman, Earl Huffman and Pamela Brannon, from San Antonio.

Mrs. Jim Carpenter and children Jeff and Joye of Stegal spent Wednesday in the home of her parents the P.R. Pierce's.

Mrs. Gary Everett and children Darla and Debbie of Amarillo spent Saturday and Sunday with her mother Mr. and Mrs. W.L. Clawson.

Mr. and Mrs. L.G. Fred received word this week from their son Keith and family, who have been living in Flint, Michigan. That they were moving to Bloomington, Ill. Where he will be on the faculty at Normal State University there, Keith is a graduate of Bula High School and E.N.M.U.

Mr. and Mrs. James Boleyn and boys visited Sunday afternoon in the Donald Chesshir home at Littlefield.

Mr. and Mrs. John Crockett and children moved this week to Morton to make their home. Mr. and Mrs. John Latham visited over the weekend at Wichita Falls with her grandmother Mrs. Ollie Holder and other relatives. And at Seymour with Mr. and Mrs. Gene Latham and Mr. and Mrs. L.T. Vinson.

Company this week in the home of Mr. and Mrs. L.G. Fred were Mr. and Mrs. Bobby Fred, children Kenny and Terry of Denver City and also Mrs. Benny Fry and daughters Carolyn and Sheryl of Levelland.

Mr. and Mrs. V.C. Weaver received word from their daughter-in-law, Mrs. Howard Weaver, that her husband had undergone surgery Monday at the Providence Hospital in Anchorage, Alaska. The doctors reported the operation a success and he was resting well.

Mrs. Wilbur Clawson and daughter, Debbie, of Lubbock spent part of the past week in the home of his aunt and uncle Mr. and Mrs. J.D. Rowland. They came to attend the Bible school at the Church of Christ.

Miss Barbara Williams was accompanied to Abilene Sunday by her parents Mr. and Mrs. C.A. Williams. Barbara is entering Hardin Simmon University for the first six weeks where she plans to start her physiology major.

The sunbeams, GA's and YWA of the local Baptist Church visited Friday at the Baptist Childrens Home in Lubbock. They carried clothing and groceries for the home. They were directed on a tour through the home and cottages and became more familiarized with the work there.

Vacation Bible School for the local Baptist Church will begin Monday June 12, time 9 A.M. til 11 A.M. Classes for all ages with capable teachers for each class. Superintendents of the classes will be, begin-

ners, Mrs. Eddie Wallack; primary, Mrs. Edd Crume; juniors, Mrs. C.A. Williams; and intermediates, Mrs. Buschur. Joyce Sowder will be the principal of the school and Elaine Tiller the pianist. Classes daily Monday through Friday.

We welcome brother Harvey Whittenburg back as pastor of the Bula Methodist church for another year. This will make his third year with the church here.

Mr. and Mrs. Steve Bracken and girls of Fluvana, visited Thursday night with the Terry Blakes.

Mr. and Mrs. Gene Bryan attended the funeral at the Anton school auditorium Wednesday for a long time friend Mrs. Earnes Gohen.

Mrs. Billy West and children Ronda, Murry and Marlene of Teaff, Texas were the first of the week for a visit with her parents the Edd Autry's and other relatives.

Mrs. C.C. Young and son Donnie of Denver City visited the first of the week with her parents the C.A. Williams and was here for her sisters graduation, Miss Barbara Williams one of the Littlefield graduates.

Mr. and Mrs. John Hubbard drove to Pagosa Springs, Colo. Thursday to move their daughter Wanda home. She has been teaching in the school system there. Her school was dismissed Friday, June 2.

Blake's speech students the past school year treated him and Mrs. Blake to a Pizza supper at the Pizza Hut in Lubbock Friday night and on their return home gathered at the Blakes home and enjoyed home made ice cream. Students presented the Blakes with a set of book ends as their token of love and appreciation for his untiring work with them. Students were Dennis and Tom Newton, Patricia Grusendorf, Mike Richardson, Keith Overland, Elaine Tiller, Gary Kessler, and Dale McFadden.

Mr. and Mrs. Jimmy Simmons, spent Wednesday night and Thursday with his grandparents Mr. and Mrs. F.L. Simmons. They were enroute to their home in San Diego, Calif.



MAJOR-TWIRLERS-- The Muleshoe high school drum major and twirlers for the school year 1967-68 have been named. They are twirlers, Val Moore and Diane Bryant and drum major, Delton Bass.

Texas Tech Students Graduating

Ten Muleshoe students attending Texas Tech were among 1,500 graduates at the Texas Tech Commencement exercises Saturday, June 3.

Lt. Gen. W. Austin Davis, Los Angeles, former vice commander of the Air Force Systems Command and a 1963 Tech graduate, gave the principal address at the 8 p.m. exercise in Lubbock Municipal Coliseum. Gen. Davis currently is corporate vice president of aircraft group for North American Aviation, Inc.

Those from Muleshoe who received degrees were Michael William Connell, bachelor of arts; B. H. Waggon, bachelor of science, Mary An Greene, bachelor of science; James Edward Thomson, bachelor of business administration; Clinton Lee Dillard, bachelor of science in engineering; Don William Finn, bachelor of arts; Billy Stan Gilbreath, bachelor of business administration; Jerry Lyn Howard, bachelor of business administration; Don Erwin Ethridge, master of science and Nicki Sooter Wilcoxson, bachelor of arts.

Equalization Board Meeting Held

by Mrs. C.A. Watson

The tax Equalization Board members of the Lazbuddie school board will meet in the boardroom the evening of June 12 for the purpose of a business discussion. Those wishing to meet with the board are invited to do so.

Lazbuddie 4-H club members and their Mothers and leaders are to meet in the Hub community room June 7 at Hub, 2 p.m. The discussion of starting the 4-H clothing project will be the topic of the Parmer County 4-H club members. The program will be given by Mrs. Russell Haberer.

on Personal Improvement, Lines and designs for you and other subjects on clothing will be discussed.

Mr. and Mrs. Dwain Menefee and children, Friona and Mr. and Mrs. Don McDonald and children visited the Preston Cargile family at Lariat Sunday afternoon. The group enjoyed home made ice cream.

Jim Roy Danals, Fred Burch and Pete Jesco attended the WATER, Inc. meeting held in Lubbock recently.

A picnic in the Clovis Park was enjoyed by teachers and students of the First Baptist Church Bible school Friday immediately following registration. The school is being held this week each evening at the church.

Some severe storms including hard rain, wind and hail has done extensive damage in the area the last several days. Trees were up rooted in the Lazbuddie area. A hay barn with hay was blown over also a chicken house was over blown on the farm of the James Harveys between Clays corner and Lazbuddie.

Mr. and Mrs. Edwin Young visited their nephew, Cooper Young in Ft. Knox Ky, the past weekend. Steve and Nancy Young spent the weekend in San Antonio with relatives during the semester break at Texas

tech. He is an ex-Lazbuddie school student.

Mr. and Mrs. John Littlefield was in Clovis Monday shopping and attending to some business.

The Lazbuddie homemaking classes met at the Homemaking room the past week each a.m. to work and plan their summer projects.

Mr. and Mrs. E.A. Parham were in Anson the past weekend to be with his parents, Mr. and Mrs. W.M. Parham. Mr. Parham's Father has been on the sick list but is much improved at present.

Birthday Greetings go to: Viola Trevena, Mary Longoria, Mary Faye Rigney, Jeanie McGehee, Raymond Treider Jr., Gall Ivy, Donald Pierce, Jose Junior Gomez, and Karan Mimms.

Marquita Seaton, Kirby Burch and Timmie Foster are enrolling for summer classes this week at Texas Tech.

JUST LIKE A DOUBLE HIALEAH, Fla. (AP)—Trainer Frank Martin returned from South America in time to saddle two winners in one day at the Hialeah thoroughbred track.

He scored with S. Summer's Crossing the T at a \$24.40 mutuel and three races later he won with F. G. Rivera's Doubting Thomas at a \$26.60 mutuel. Jacinto Vasquez rode the first winner, a 4-year-old, and Johnny Sellers won with Doubting Thomas, also a 4-year-old.

Second Debut for Mother

Now Mother can smooth out her facial lines right at home—thanks to a new non-surgical face-lift discovery called 2ND DEBUT. It contains skin-smoothing CEF-600 (CEF-1200 for the face over 40). 2nd D but is a moisturizing skin lotion that smooths out facial lines... helps return eyes, mouth, chin and neck to firm, more youthful tone and softness. The process is simple: it's based upon resuppling the skin with the natural ingredient through which the inner cells obtain and retain much-needed water moisture. This ingredient is called CEF... Cellular Expansion Factor. 2nd Debut is a non-surgical face lift that gives Mother a more youthful look fast. Get it at your drug or department store today.

ARRIVALS LTD., CHICAGO, U.S.A.

Farm Bureau Records Session As Successful

WACO -- Texas Farm Bureau recorded another successful session in the 60th Legislature, according to C.H. DeVaney, president of the state's largest general farm organization.

"We were able to carry out Farm Bureau policies on 35 different legislative issues," DeVaney said. "This included helping secure passage of 18 bills in line with Farm Bureau policies and helping defeat 17 more that were contrary to farmers' interests," he added. Some of the major bills in which TFB was instrumental in helping pass included one establishing a Texas Veterinary Medical Diagnostic Laboratory, another implementing the law on assessing farm land at its agricultural productive value, and other bills pertaining to shipment of such commodities as citrus, eggs, milk, and livestock from other states into Texas.

The TFB was the only general farm organization working to defeat the proposed minimum wage of \$1.25 an hour which would have had a de-

trimental effect on farmers had it passed, DeVaney said.

The TFB failed to secure passage of bills providing for keeping standard time, setting up an agricultural development board and providing for mineral rights to revert to landowner after 20 years of no production.

Degree Given In Absentia To Navy Officer

James E. Thomson, son of Mr. and Mrs. John W. Thomson, Muleshoe, was graduated with honors from Texas Technological College, Saturday, June 3. Thomson received his Bachelor of Business Administration Degree in accounting. He was graduated in absentia because he is now attending Naval Officers' Candidate School, Newport, Rhode Island. He will be commissioned a Second Lieutenant on July 14.

Thomson graduated from Muleshoe High School in 1963, with the honor of being the salutatorian of his class. He is a member of Beta Alpha Psi, National Accounting Fraternity, and the Tech Accounting Society. He is also a member of the Honor Society of the Phi Kappa Phi and Beta Gamma Sigma, Business Administration Honorary Society. Also, he is a member of the E.Y. Lee Chapter of De Morlays.

MODEST FEES TO STUDENTS

NEW YORK (AP) — A new act-ing group to visit colleges and secondary schools has been organized as an offshoot of the Helen Hayes Repertory Company.

Through the assistance of foundations and other donors, according to producer Jack Manning, educational centers will be offered shows at modest fee. Eight southern colleges are to see the initial offering. "Who's Afraid of Virginia Woolf?" during April.

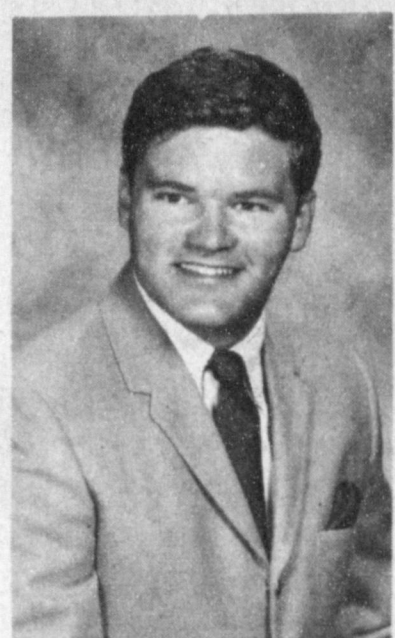

GRADUATE -- Don William Finn, a 1963 graduate of Muleshoe High School, was graduated from Texas Technological College Saturday, June 3, with a Bachelor of Arts Degree in Psychology. He is married to the former Connie Connell.

wise buyers look at

first cost!

ELECTRIC AIR CONDITIONING COSTS LESS TO BUY— AS MUCH AS 34% LESS!!!

PROVEN BY OVER 30 YEARS EXPERIENCE

INSTALLED AND SERVICED BY EXPERIENCED NEIGHBOR-DEALERS



AS DEPENDABLE AS YOUR ELECTRIC REFRIGERATOR

17-4

JUNE IS DAIRY MONTH
WHEN DAIRY FOODS ARE AT THEIR FRESHEST BEST!

Borden's

HEALING PARTNERS

NEW YORK (AP) — Religion and medicine are complementary arms of healing, says Dr. William Donald Sharpe of New Jersey's College of Medicine. In a new Appleton-Century book, "Medicine and the Ministry," he writes: "As the two agents most helpful to people in trouble, doctors and ministers should understand each other better."

PFC Charles Bell At Korea Station

PFC Charles L. Bell, son of Mr. and Mrs. L.M. Bell, has been assigned to Camp Page, Korea.

PFC Bell entered the Army January 18, 1966 and completed basic training at Fort Knox, Ky.

His former overseas assignment was with the 317th Engineering Battalion in Germany. PFC Bell is a graduate of Muleshoe High School.

Chevrolet

Lowest priced convertibles. Lowest priced hardtops. Lowest priced V8 models.

(And that low price brings you a road-sure ride, Body by Fisher quality, and a traditionally higher resale value. You also get wider front and rear tread for greater stability and handling, foam-cushioned seats, and extra fenders inside the regular ones to help inhibit rust. Most everything more expensive cars give you!)



See your Chevrolet dealer Sale during his Camaro Pacesetter

Special buys on Camaro Sport Coupes and Convertibles specially equipped with: 260-cubic-inch Six, 155 hp • Deluxe steering wheel • Bumper guards, front and rear • Whitewall tires • Wheel covers • Wheel opening moldings • Striping along the sides • Extra interior brightwork • And, at no extra cost during the sale, you can get the special hood stripe and a floor shift for the 3-speed transmission! SALE SAVINGS, TOO, ON SPECIALLY EQUIPPED HALF-TON FLEETSIDE PICKUPS (Model CS 10934).

Impala Convertible—with most everything higher priced cars give you

Chevrolet's greater value is another reason you get **that sure feeling**



CROW CHEVROLET COMPANY

201 Main Muleshoe Ph. 272-3100

BUSINESS DIRECTORY

Robinson's Boot Shop

127 Main — Phone 272-4721

FINE WESTERN WEAR

Men, Women & Children

SHOE REPAIR SHOP

The Robinson

Serving Muleshoe since 1925.



Farley Insurance Agency

Real Estate and Insurance

FARM & CITY LOANS

SERVICE BEYOND THE CONTRACT

200 West Avenue B

Off. Ph. 272-4787 Res. 272-3778



NEW & USED FURNITURE

WE BUY ANYTHING

Swap Shop

209 AMERICAN BLVD.

PHONE 272-3074

SINGLETON FUNERAL HOME

24 HOUR AMBULANCE SERVICE

PHONE 272-4574

MULESHOE

TRADE CLASSIFIED SELL BUY ADS LEASE

WANT ADS PH. 272-4536

CLASSIFIED RATES

First insertion, per word - 6¢
Second and additional insertions - 4¢
Minimum charge - 65¢
Card of Thanks - \$1.00
Double rate for blind ads
Classified Display: - 85¢ per col inch
95¢ col. inch for reverses

DEADLINE FOR INSERTION

Thursday's Muleshoe Journal - 4 p. m. Monday
Sunday's Bailey County Journal - 4 p. m. Thursday

The Journals reserve the right to classify, revise or reject any classified ad.

Check advertisement and report any error immediately. Journals are not responsible for error after ad has already run once.

3 Bedroom home, 2 baths, Sell Equity, or Trade for smaller home. Phone 272-4842

8-23t-tfc

FOR SALE, 2 bdrm. house, 1 3/4 bath low equity low payments, near high school, Ph 272-3505 after 6 o'clock.

8-19t-tfc

For Sale-2 bdr. house 305 W 10th. 250 down, low monthly payments. Call Lamond Lane 272-3014 or 272-4845

11-23s-2tc

For Sale: Must Sell Immediately, Owner being transferred Low Equity - 3 bedroom brick 2 bath, Paneled Kitchen and Den Built-in, Draped Landscaped yard, located on Pavement, 906 Ivey Phone 272-4086

8-15s-tfcs

Sale or trade 3 bedroom house in Muleshoe for property in Hereford W. Buck, Hereford, 8-15s-tfc

FOR SALE or RENT: 2 and 3 bedroom houses. RENT: 1 and 2 bedroom apartments call D.L. Morrison 272-4886 or 272-3421.

8-13t-tfc

Exclusive 45 acres, improved, extra good well, on pavement, allotted 4 miles from town, HOLLAND REAL ESTATE, 121 Am. Blvd. Phone 272-3293, 8-19s-tfc

3 Bedroom Home on 10 acres. Irrigation well all fenced Hog proof out buildings. Will sell or trade on 3 Bedroom Brick House in Muleshoe. See or Call W.F. Harper 965-2635 4 miles East on Hy. 70 1 1/4 miles North Muleshoe

11-23s-3t

FOR SALE OR TRADE My equity in 2 bedroom home. Carpet, furnace heat, Located at 305 Birch, If interested contact C.J. Tiller 946-2627.

11-23t-tfc

9 AUTOMOBILES FOR SALE

NEW 1967 GMC 1/2 TON \$1950 PICKUPS Heater & Hitch LADD PONTIAC 9-15s-tfc

10. FARM EQUIPMENT

Extra Sharp IH #36 Ensilage Cutter. Good Machine. Good Price Johnson-Nix, Inc. Muleshoe.

10-21t-8tc

12. HOUSEHOLD GOODS

"TAKE OVER PAYMENTS, in Muleshoe area on 1966 Model Singer Sewing Machine, Automatic Zig-Zag, blind hems, fancy patterns, etc. 4 payments at \$6.74, discount for cash. Write Credit Dept. 114, 19th Street, Lubbock, Texas.

12-23t-tfc

TAKE soil away the Blue Lustre way from carpets and upholstery. Rent electric shampooer \$1. Sam's T.V. Auto Store 222 Main St., Muleshoe, Texas.

12-23t-tfc

Expert TV technician, 27 yrs. experience. Poyner's White Store. Phone 272-3511.

12-23t-tfc

6. ROOMS FOR RENT

2 Bedrooms for rent. 410 West 2nd.

6-23t-tfc

3. REAL ESTATE FOR SALE

For Sale: 1961 trailer house 10X45. In very good condition. Call 925-3465 or see J.W. Stancell, West Camp.

11-23s-2tp

15 MISCELLANEOUS

THE proven carpet cleaner. Blue Lustre is easy on the budget. Restores forgotten colors. Rent electric shampooer. \$1. Higgenbotham-Bartlett 215 Main.

15-23t-ltc

For Sale SPINET PIANO - Will sacrifice to responsible party rather than return New Walnut Spinet. \$27.00 per month. Channer Music Sterbing, Colo.

15-23t-ltp

For Sale, used clarinet, in good condition, call Cindy Phillips, 925-3510.

11-23s-tfc

For rent: yard roto-tiller hourly & day rates Johnson-Nix. 272-4294.

15-23t-8tc

LEGAL NOTICE

THE STATE OF TEXAS.

TO ALL PERSONS AND PARTIES INTERESTED IN THE ESTATE OF JAMES A. LACKEY

You and each of you are hereby cited, required and commanded to appear before the County Courtroom in the Courthouse of said County, in the City of Muleshoe, in said County, such appearance to be at or before 10:00 o'clock A.M. of the first Monday next after the expiration of 42 days from the date of issuance hereof, that is to say at or before July 24, 1967, and contest, by filing written answer of contest, if they or any of them see proper to do so, a verified account, the nature of which is an account for final settlement of such Estate, which has been filed by Iva Williams, the Guardian of the Estate of James A. Lackey, and is now pending there, in a probate proceeding on the probate docket of said court styled Estate of James A. Lackey the file number of which account and the docket number of which proceeding is number 658, which account shall at such 10:00 o'clock hour, on such day, and in such place, be considered by such Court. The Officer serving this Citation, who shall be any Sheriff or Constable of the State of Texas, shall, in compliance with the law, serve it by publication once in a newspaper of general circulation in this, the County in which such proceeding is pending, for not less than ten days before the return day hereof, exclusive of the day of publication, and the date of publication said newspaper bears shall be the date of publication. If this citation is not served within 90 days after date of its issuance it shall be returned unserved. Herin such Officer shall fail not but shall have before said Court at or before 10:00 o'clock A.M. on the first Monday of such service after such service is perfected, which will be the 19th day of June, 1967, and which will be not less than 10 days after such publication, this Citation with his return, thereon, showing how he has executed the same. WITNESS the County Clerk of the County Court of Bailey County, Texas. GIVEN UNDER MY HAND AND SEAL of said Court at Muleshoe, Texas, this 5th day of June, 1967.

CLERK OF THE COUNTY COURT OF BAILEY COUNTY, TEXAS, s/ Hazel Gilbreath

23t-ltc

Have buyer for house with small down payment Cross Real Estate 511 South Ist. 15-21s-tfc

BETCHA DON'T KNOW

GAINESVILLE, Fla. (AP)—Who had the best winning percentage of any football coach in Florida? Guess again. It was Gen. James Van Fleet of World War II fame. The general coached the Gators to a 12-3-4 record in 1923-24.

TELEVISION SCHEDULE FOR THE MULESHOE AREA

KING BROS. GRAIN & SEED CO. Complete ELEVATOR SERVICE AND SEED PROCESSING FOR THE Muleshoe AREA	KGNC - TV Amarillo Muleshoe Cable 4 DAYTIME	KV17 - TV Amarillo Muleshoe Cable 5 DAYTIME	KFDA - TV (10) Amarillo Muleshoe Cable 6 DAYTIME	KCED - TV (11) Lubbock Muleshoe Cable 2 DAYTIME	KLBK - TV (13) Lubbock Muleshoe Cable 3 DAYTIME					
<p>6:00-News</p> <p>6:15-Weather</p> <p>6:25-Sports</p> <p>6:30-Dan, Boone</p> <p>7:30-Star, Trek.</p> <p>8:30-Dragnet</p> <p>9:00-Dean Mart.</p> <p>10:00-News</p> <p>10:15-Weather</p> <p>10:25-Sports</p> <p>10:30-Tonight</p> <p>12:00-Sign Off</p>	<p>7:00-Today</p> <p>7:25-News</p> <p>7:30-Today</p> <p>9:00-Snap Judge</p> <p>9:25-NBC News</p> <p>9:30-Concentra.</p> <p>10:00-Pat Boone</p> <p>10:30-Holly, Star</p> <p>11:00-Jeopardy</p> <p>11:30-Eye Guess</p> <p>11:55-NBC News</p> <p>12:00-News</p> <p>12:15-Weather</p> <p>12:30-Make Deal</p> <p>12:55-NBC News</p> <p>1:00-Days of Live</p> <p>1:30-Doctors</p> <p>2:00-Another W.</p> <p>2:30-Don't Say</p> <p>3:00-Match Game</p> <p>3:25-NBC News</p> <p>3:30-Mike Doug.</p> <p>4:30-Laramie</p> <p>5:30-H-B Report</p>	<p>8:00 - Fugitive</p> <p>9:00 - J.Lalane</p> <p>9:30 - Holly wood</p> <p>11:30 - Donna Reed</p> <p>12:00 - News</p> <p>12:15 - Com. C</p> <p>10:00 - Super, Sw</p> <p>10:30 - One in a ml</p> <p>11:00 - Everybody</p> <p>1:00 - Newly wed</p> <p>1:30 - Dream Girl</p> <p>1:55 - News</p> <p>2:00 - Gen.Hos.</p> <p>2:30 - Nurses</p> <p>2:30 - Dark Shad.</p> <p>3:00 - Dating Gam</p> <p>3:30 - Movie</p> <p>5:00 - News</p> <p>5:30 - Have Gun</p> <p>6:00 - News</p>	<p>6:30 - Film Fea.</p> <p>7:00 - Farm News</p> <p>7:30 - Tri Report</p> <p>8:00 - Capt. Kang</p> <p>9:00 - Romper R</p> <p>9:30 - V</p> <p>9:30 - Beverly H.</p> <p>10:00 - Andy</p> <p>10:30 - Dick Van</p> <p>11:00 - Love of L</p> <p>11:25 - News</p> <p>11:30 - Search T</p> <p>11:45 - Guiding L</p> <p>12:00 - News</p> <p>12:10 - Weather</p> <p>12:30 -The World</p> <p>1:00 - Password</p> <p>1:30 - Art Link</p> <p>2:00 - To Tell T</p> <p>2:25 - CBS News</p> <p>2:30 - Edge of Ni</p> <p>3:00 - Secret Sto</p> <p>3:30 - Can. Cam.</p> <p>4:00 - Mr. Min.</p> <p>5:00 - Lone Rang</p> <p>5:30 - News</p> <p>5:30 - CBS News</p> <p>6:00 - News</p>	<p>7:00-Headline</p> <p>7:05-Farm Report</p> <p>7:25-Weather</p> <p>7:30-Today</p> <p>8:25-Report</p> <p>9:00-Buckaroo 500</p> <p>9:25-News</p> <p>9:30-Concentration</p> <p>10:00-Pat Boone</p> <p>10:30-Hollywd. Sq.</p> <p>11:25 - News</p> <p>11:30 - Jeopardy</p> <p>11:30 - Eye Guess</p> <p>11:55-News</p> <p>12:00-Report</p> <p>12:15-Com Closeup</p> <p>12:30-Make Deal</p> <p>12:55-News</p> <p>1:00-Our Lives</p> <p>1:30-The Doctors</p> <p>2:00-Another World</p> <p>2:30-You Don't Say</p> <p>3:00-Match Game</p> <p>3:25-News</p> <p>3:30-Dating Game</p> <p>4:00-Donna Reed</p> <p>4:30-Lone Ranger</p> <p>5:00-Leave Beaver</p> <p>5:30-News</p>	<p>5:55-Sign On</p> <p>6:00-Sun, Sem.</p> <p>6:30-Popeye</p> <p>6:45-Farm Rpt.</p> <p>7:05-News</p> <p>7:30-Morn Show</p> <p>8:00-C. Kang.</p> <p>9:00-Can. Cam.</p> <p>9:30-Hillbillies</p> <p>10:30-D.Dyke</p> <p>11:00-Love of Life</p> <p>11:30-Search</p> <p>11:45-Guiding</p> <p>12:00-n</p> <p>12:00-News</p> <p>12:12-Farm Ran.</p> <p>12:25-Weather</p> <p>12:30-World Turns</p> <p>1:00-Password</p> <p>1:30-Houseparty</p> <p>2:00-Gen.Hosp.</p> <p>2:30-Edge Night</p> <p>3:00-Sec. Storm</p> <p>3:30-Movie</p> <p>5:00-Rifleman</p> <p>5:30-CBS News</p>					
	<p>6:00-News</p> <p>6:15-Weather</p> <p>6:25-Sports</p> <p>6:30-Dan, Boone</p> <p>7:30-Star, Trek.</p> <p>8:30-Dragnet</p> <p>9:00-Dean Mart.</p> <p>10:00-News</p> <p>10:15-Weather</p> <p>10:25-Sports</p> <p>10:30-Tonight</p> <p>12:00-Sign Off</p>	<p>6:00-News</p> <p>6:15-Weather</p> <p>6:25-Sports</p> <p>6:30-Dan, Boone</p> <p>7:30-Star, Trek.</p> <p>8:30-Dragnet</p> <p>9:00-Dean Mart.</p> <p>10:00-News</p> <p>10:15-Weather</p> <p>10:25-Sports</p> <p>10:30-Tonight</p> <p>12:00-Sign Off</p>	<p>6:30 - Batman</p> <p>7:00 - F, Troop</p> <p>7:30 - Bewitched</p> <p>8:00 - Love R.</p> <p>8:30 - That Girl</p> <p>9:00 - Stage '67</p> <p>10:00 - News</p> <p>10:15 - Weather</p> <p>10:25 - Sports</p> <p>10:30 - Tonight</p> <p>12:00 - Sing Off</p>	<p>6:30 - Wild West</p> <p>7:30 - Hogans H.</p> <p>8:00 - Movie</p> <p>10:00 - News</p> <p>10:30 - Movie</p> <p>10:55 - News</p> <p>11:00 - Movie</p>	<p>6:00-News</p> <p>6:15-Weather</p> <p>6:25-Sports</p> <p>6:30-Tarzan</p> <p>7:30-U.N.C.L.E.</p> <p>8:30-T.H.E. Cat</p> <p>9:00-Laredo</p> <p>10:00-News</p> <p>10:15-Weather</p> <p>10:25-Sports</p> <p>10:30-Tonight</p> <p>12:00-Sing Off</p>	<p>6:00-News</p> <p>6:15-Weather</p> <p>6:25-Sports</p> <p>6:30-Tarzan</p> <p>7:30-U.N.C.L.E.</p> <p>8:30-THE Cat</p> <p>9:00-Col. Queen</p> <p>10:00-Report</p> <p>10:30-Tonight Show</p> <p>12:00-Sign Off</p>				
		<p>6:00-News</p> <p>6:15-Weather</p> <p>6:25-Sports</p> <p>6:30-Dan, Boone</p> <p>7:30-Star, Trek.</p> <p>8:30-Dragnet</p> <p>9:00-Dean Mart.</p> <p>10:00-News</p> <p>10:15-Weather</p> <p>10:25-Sports</p> <p>10:30-Tonight</p> <p>12:00-Sign Off</p>	<p>6:00-News</p> <p>6:15-Weather</p> <p>6:25-Sports</p> <p>6:30-Dan, Boone</p> <p>7:30-Star, Trek.</p> <p>8:30-Dragnet</p> <p>9:00-Dean Mart.</p> <p>10:00-News</p> <p>10:15-Weather</p> <p>10:25-Sports</p> <p>10:30-Tonight</p> <p>12:00-Sign Off</p>	<p>6:30 - Green Hor</p> <p>6:30 - Movie</p> <p>8:30 - Phillis Dill</p> <p>9:00 - Avengers</p> <p>10:00 - News</p> <p>10:10 - Weather</p> <p>10:25 - Joey Bish</p> <p>11:00 - Movie</p>	<p>6:30 - Cartoon</p> <p>7:00 - C. Kang.</p> <p>8:00 - M. Mouse</p> <p>8:30 - Under Dog</p> <p>9:00 - Frankenstein</p> <p>9:30 - Space Kidx</p> <p>10:00 - Super Man</p> <p>10:30 - Lone Ranger</p> <p>11:00 - Road Runner</p> <p>11:30 - Bearles</p> <p>11:45 - Tom & Jerry</p> <p>12:30 - News</p> <p>1:00 - Blondie T.</p> <p>2:30 - Soccer</p> <p>4:00 - Wills Fam.</p> <p>4:30 - Wilborn Bros.</p> <p>5:00 - Ernest Tubbs</p> <p>5:30 - P. Waggoner</p> <p>6:00 - News</p> <p>6:30 - Jackie G.</p> <p>7:30 - Mission Imp.</p> <p>8:30 - Pistol & P.</p> <p>9:00 - S</p> <p>9:00 - Gunsmoke</p> <p>10:00 - News</p> <p>10:15 - Weather</p> <p>10:30 - Movie</p> <p>10:55 - News</p> <p>11:00 - Movie</p>	<p>7:00-Roy Rogers</p> <p>8:00-Super 6</p> <p>8:30-Atom Ant</p> <p>9:00-Flintstones</p> <p>9:30-Space Kids</p> <p>10:00-Sec. Squir.</p> <p>10:30-Jetsons</p> <p>11:00-Cool McCool</p> <p>11:30-Sheriff Bill</p> <p>12:30-Cotton John</p> <p>1:00-Maj. Base.</p> <p>4:00-Laramie</p> <p>5:00-Lone Star</p> <p>5:30-S.M. Report</p> <p>6:00-News</p> <p>6:15-Weather</p> <p>6:25-Sports</p> <p>6:30-Flipper</p> <p>7:00-Don't Eat</p> <p>7:30-Get Smart</p> <p>8:00-Movie</p> <p>8:30-Holly, Pal</p> <p>9:30-Rango</p> <p>10:00-News</p> <p>10:15-Weather</p> <p>10:25-Sports</p> <p>10:30-Theatre 4</p> <p>12:00-Sign Off</p>	<p>6:00-News</p> <p>6:15-Weather</p> <p>6:25-Sports</p> <p>6:30-Tarzan</p> <p>7:30-U.N.C.L.E.</p> <p>8:30-T.H.E. Cat</p> <p>9:00-Laredo</p> <p>10:00-News</p> <p>10:15-Weather</p> <p>10:25-Sports</p> <p>10:30-Tonight</p> <p>12:00-Sing Off</p>			
			<p>6:00-News</p> <p>6:15-Weather</p> <p>6:25-Sports</p> <p>6:30-Dan, Boone</p> <p>7:30-Star, Trek.</p> <p>8:30-Dragnet</p> <p>9:00-Dean Mart.</p> <p>10:00-News</p> <p>10:15-Weather</p> <p>10:25-Sports</p> <p>10:30-Tonight</p> <p>12:00-Sign Off</p>	<p>6:00-News</p> <p>6:15-Weather</p> <p>6:25-Sports</p> <p>6:30-Dan, Boone</p> <p>7:30-Star, Trek.</p> <p>8:30-Dragnet</p> <p>9:00-Dean Mart.</p> <p>10:00-News</p> <p>10:15-Weather</p> <p>10:25-Sports</p> <p>10:30-Tonight</p> <p>12:00-Sign Off</p>	<p>7:30 - Mod. Educa</p> <p>8:00 - Silver Wing</p> <p>8:30 - Hamlet B.</p> <p>9:00 - King Kong</p> <p>9:30 - Betales</p> <p>10:00 - Casper</p> <p>10:30 - Milton</p> <p>11:00 - Bugs Bunny</p> <p>11:30 - Magilla</p> <p>12:00 - Hoppity H.</p> <p>12:30 - Bandstand</p> <p>1:30 - Porky Pig</p> <p>2:00 - Beany & C</p> <p>2:30 - M. Dillon</p> <p>3:00 - Have Gun</p> <p>3:30 - Golf</p> <p>4:00 - Wide W.S.</p> <p>5:30 - Wrestling</p> <p>6:30 - Dating G.</p> <p>7:00 - Newley Wed</p> <p>7:30 - Law, Welk</p> <p>8:30 - Holly, Pal</p> <p>9:30 - Rango</p> <p>10:00 - N.W. & S</p> <p>10:25 - Movie</p>	<p>6:45 - Cartoon</p> <p>7:00 - C. Kang.</p> <p>8:00 - M. Mouse</p> <p>8:30 - Under Dog</p> <p>9:00 - Frankenstein</p> <p>9:30 - Space Kidx</p> <p>10:00 - Super Man</p> <p>10:30 - Lone Ranger</p> <p>11:00 - Road Runner</p> <p>11:30 - Bearles</p> <p>11:45 - Tom & Jerry</p> <p>12:30 - News</p> <p>1:00 - Blondie T.</p> <p>2:30 - Soccer</p> <p>4:00 - Wills Fam.</p> <p>4:30 - Wilborn Bros.</p> <p>5:00 - Ernest Tubbs</p> <p>5:30 - P. Waggoner</p> <p>6:00 - News</p> <p>6:30 - Jackie G.</p> <p>7:30 - Mission Imp.</p> <p>8:30 - Pistol & P.</p> <p>9:00 - S</p> <p>9:00 - Gunsmoke</p> <p>10:00 - News</p> <p>10:15 - Weather</p> <p>10:30 - Movie</p> <p>10:55 - News</p> <p>11:00 - Movie</p>	<p>6:00-News</p> <p>6:15-Weather</p> <p>6:25-Sports</p> <p>6:30-Tarzan</p> <p>7:30-U.N.C.L.E.</p> <p>8:30-THE Cat</p> <p>9:00-Col. Queen</p> <p>10:00-Report</p> <p>10:30-Tonight Show</p> <p>12:00-Sign Off</p>	<p>6:00-News</p> <p>6:15-Weather</p> <p>6:25-Sports</p> <p>6:30-Tarzan</p> <p>7:30-U.N.C.L.E.</p> <p>8:30-THE Cat</p> <p>9:00-Col. Queen</p> <p>10:00-Report</p> <p>10:30-Tonight Show</p> <p>12:00-Sign Off</p>		
				<p>6:00-News</p> <p>6:15-Weather</p> <p>6:25-Sports</p> <p>6:30-Dan, Boone</p> <p>7:30-Star, Trek.</p> <p>8:30-Dragnet</p> <p>9:00-Dean Mart.</p> <p>10:00-News</p> <p>10:15-Weather</p> <p>10:25-Sports</p> <p>10:30-Tonight</p> <p>12:00-Sign Off</p>	<p>6:00-News</p> <p>6:15-Weather</p> <p>6:25-Sports</p> <p>6:30-Dan, Boone</p> <p>7:30-Star, Trek.</p> <p>8:30-Dragnet</p> <p>9:00-Dean Mart.</p> <p>10:00-News</p> <p>10:15-Weather</p> <p>10:25-Sports</p> <p>10:30-Tonight</p> <p>12:00-Sign Off</p>	<p>7:00 - Mod. Educa</p> <p>8:00 - Faith For</p> <p>8:30 - Christ World</p> <p>9:00 - Lins</p> <p>9:30 - Peter Pot.</p> <p>10:00 - Bullwinkle</p> <p>10:30 - Discovery</p> <p>11:00 - Baptist</p> <p>12:00 - Meet Press</p> <p>12:30 - Movie</p> <p>2:00 - Dir. Choice</p> <p>4:00 - Buick Open</p> <p>5:30 - Holly, & Star</p> <p>6:00 - News</p> <p>6:15 - Weather</p> <p>6:25 - Sports</p> <p>6:30 - Walt Disney</p> <p>7:30 - Make Deal</p> <p>8:00 - Bonanza</p> <p>9:00 - Saint</p> <p>10:00 - News</p> <p>10:15 - Weather</p> <p>10:25 - Sports</p> <p>10:30 - Tonight</p> <p>2:00 - Sign Off</p>	<p>8:00 - Gosp. Hr.</p> <p>8:30 - Church</p> <p>9:30 - LaFevers</p> <p>10:00 - Wills Fam</p> <p>10:30 - Religious</p> <p>11:00 - Showcase</p> <p>1:00 - Science Fic</p> <p>1:30 - Ice Hockey</p> <p>3:30 - Westerners</p> <p>4:00 - Lucy</p> <p>4:30 - Amateur</p> <p>5:00 - 21st. Cen.</p> <p>5:30 - News</p> <p>5:50 - Weather</p> <p>6:00 - Lassie</p> <p>6:30 - About 1</p> <p>6:30 - About Time</p> <p>7:00 - Ed Sullivan</p> <p>8:00 - Smothers V</p> <p>8:00 - Smothers B.</p> <p>9:00 - Can. Cam.</p> <p>9:30 - W. My Line</p> <p>10:00 - News</p> <p>10:15 - Weather</p> <p>10:25 - Sports</p> <p>10:30 - Movie</p> <p>10:55 - News</p> <p>11:00 - Movie</p>	<p>6:00-News</p> <p>6:15-Weather</p> <p>6:25-Sports</p> <p>6:30-Tarzan</p> <p>7:30-U.N.C.L.E.</p> <p>8:30-THE Cat</p> <p>9:00-Col. Queen</p> <p>10:00-Report</p> <p>10:30-Tonight Show</p> <p>12:00-Sign Off</p>	<p>6:00-News</p> <p>6:15-Weather</p> <p>6:25-Sports</p> <p>6:30-Tarzan</p> <p>7:30-U.N.C.L.E.</p> <p>8:30-THE Cat</p> <p>9:00-Col. Queen</p> <p>10:00-Report</p> <p>10:30-Tonight Show</p> <p>12:00-Sign Off</p>	
					<p>6:00-News</p> <p>6:15-Weather</p> <p>6:25-Sports</p> <p>6:30-Dan, Boone</p> <p>7:30-Star, Trek.</p> <p>8:30-Dragnet</p> <p>9:00-Dean Mart.</p> <p>10:00-News</p> <p>10:15-Weather</p> <p>10:25-Sports</p> <p>10:30-Tonight</p> <p>12:00-Sign Off</p>	<p>6:00-News</p> <p>6:15-Weather</p> <p>6:25-Sports</p> <p>6:30-Dan, Boone</p> <p>7:30-Star, Trek.</p> <p>8:30-Dragnet</p> <p>9:00-Dean Mart.</p> <p>10:00-News</p> <p>10:15-Weather</p> <p>10:25-Sports</p> <p>10:30-Tonight</p> <p>12:00-Sign Off</p>	<p>7:30 - Glory Rd.</p> <p>8:00 - Sher. Bill</p> <p>8:00 - Cotton John</p> <p>8:30 - Sher. Bill</p> <p>9:00 - Roy Rogers</p> <p>10:30 - Glory Rd.</p> <p>11:00 - Church</p> <p>12:00 - Meet Press</p> <p>12:30 - Movie</p> <p>2:00 - Dir. Choice</p> <p>4:00 - Buick Open</p> <p>5:30 - Holly, & Star</p> <p>6:00 - News</p> <p>6:15 - Weather</p> <p>6:25 - Sports</p> <p>6:30 - Walt Disney</p> <p>7:30 - Make Deal</p> <p>8:00 - Bonanza</p> <p>9:00 - Saint</p> <p>10:00 - News</p> <p>10:15 - Weather</p> <p>10:25 - Sports</p> <p>10:30 - Tonight</p> <p>2:00 - Sign Off</p>	<p>8:00 - Gosp. Hr.</p> <p>8:30 - Church</p> <p>9:30 - LaFevers</p> <p>10:00 - Wills Fam</p> <p>10:30 - Religious</p> <p>11:00 - Showcase</p> <p>1:00 - Science Fic</p> <p>1:30 - Ice Hockey</p> <p>3:30 - Westerners</p> <p>4:00 - Lucy</p> <p>4:30 - Amateur</p> <p>5:00 - 21st. Cen.</p> <p>5:30 - News</p> <p>5:50 - Weather</p> <p>6:00 - Lassie</p> <p>6:30 - About 1</p> <p>6:30 - About Time</p> <p>7:00 - Ed Sullivan</p> <p>8:00 - Smothers V</p> <p>8:00 - Smothers B.</p> <p>9:00 - Can. Cam.</p> <p>9:30 - W. My Line</p> <p>10:00 - News</p> <p>10:15 - Weather</p> <p>10:25 - Sports</p> <p>10:30 - Movie</p> <p>10:55 - News</p> <p>11:00 - Movie</p>	<p>6:00-News</p> <p>6:15-Weather</p> <p>6:25-Sports</p> <p>6:30-Tarzan</p> <p>7:30-U.N.C.L.E.</p> <p>8:30-THE Cat</p> <p>9:00-Col. Queen</p> <p>10:00-Report</p> <p>10:30-Tonight Show</p> <p>12:00-Sign Off</p>	<p>6:00-News</p> <p>6:15-Weather</p> <p>6:25-Sports</p> <p>6:30-Tarzan</p> <p>7:30-U.N.C.L.E.</p> <p>8:30-THE Cat</p> <p>9:00-Col. Queen</p> <p>10:00-Report</p> <p>10:30-Tonight Show</p> <p>12:0</p>

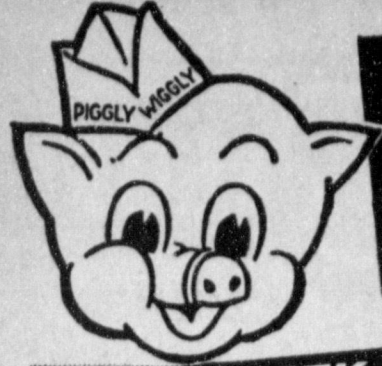

4-LEGGED FRYER SALE *at Piggly Wiggly*

We've Got 'Em!
NATIONAL BRANDS!
USDA CHOICE BEEF!
UNCONDITIONAL GUARANTEE!
FRIENDLIEST SERVICE!
GREEN STAMPS!
LOWEST PRICES!

THIS WEEK
 GET YOUR **BOONTON MELMAC®**
COFFEE CUP
 ONLY **29¢**
with carry \$5 purchase

4-LEGGED FRYERS
39¢
 U.S.D.A. Cut, Pan Ready, 2 Extra Legs in each package Grade "A" Pound

- U.S.D.A. Choice Heavy Aged Beef **CHUCK ROAST** Blade Cuts Pound **45¢**
- Extra Lean **GROUND CHUCK** Dated for Freshness Pound **59¢**
- Sliced **CHEESE** American or Pimento 3 6-Oz. Pkgs. **\$1.00**
- Baby **BEEF LIVER** Even Slices No Skin Pound **59¢**
- Hormel's **ALL MEAT FRANKS** 12-Ounce Package **55¢**
- All Meat, Juicy, Kid's Love 'Em **CORN DOGS** 5 Corn Dogs in Package **49¢**



Steak, U.S.D.A. Choice, Aged, Heavy Beef,
T-BONE Pound **\$1.09**

Fryer **BREAST** U.S.D.A. Grade "A" Fresh Pound **69¢**
Fryer **THIGHS** U.S.D.A. Grade "A", Fresh Pound **49¢**

All Brands
SUGAR
534¢
 Lb. Bag With \$5.00 Purchase or More Limit 2

Pure Vegetable Shortening
SNOWDRIFT
354¢
 Lb. Can

- Special Values!*
- KRAFT DINNER** Macaroni & Cheese 5 7 1/2-Oz. Boxes **\$1**
 - BARB QUE SAUCE** Kraft's 18-Oz. Bottle **35¢**
 - HONEY** Sioux Bee Extracted 12-Oz. Bottle **37¢**
 - BISCUITS** Food Mart or Mead's 3 10-Count Cans **23¢**

- FLOUR** Gold Medal Enriched 5-Pound Bag **48¢**
- ICE CREAM** Bell 1/2-Gallon **58¢**
- SALT** Western, Iodized or Free Running 26-Oz. Box **8¢**
- NAPKINS** Soft Ply Assorted Colors 200-Count Package **25¢**
- CHARCOAL** Chef's Choice Briquets 10-Pound Bag **39¢**

Health and Beauty Buy of the Week!
 Hair Dressing Large Size Tube Regular 89¢
BRYLCREAM **69¢**

Frozen Selections for Your Freezer!

DINNERS
39¢
 Banquet, All Varieties Plate

- STRAWBERRIES** Libby, Sliced 3 10-Oz. Pkgs. **\$1.00**
- CUT CORN** Libby, Poly Bag 24-Oz. Bag **43¢**
- ENCHILADA DINNERS** Patio 12-Oz. Plate **49¢**

THESE PRICES GOOD JUNE 8-10 IN MULESHOE

OLEO
25¢
 Kraft's Parkay, Special Label Pound Package

Houseware Buy of the Week!
GARDEN HOSE
 Cornet, 1/2 Inch by 50 Feet 5 Year Guarantee Regular \$1.79 **\$1.44**

BE SURE TO PICK UP YOUR
 NEW S&H STAMP CATALOG
DOUBLE
S&H GREEN STAMPS
FRIDAY JUNE 9th
 With \$2.50 Purchase or More

Instant **TEA**
77¢
 Lipton Not 3 Oz. But 4 Oz.

Garden-Fresh Fruits and Vegetables!

ONLY AT PIGGLY WIGGLY

- Bonne **BLEACH** Gal. **38¢**
- Allen Whole Canned **CHICKENS** 52 Oz. Can **78¢**
- Golden West **COFFEE** 1# Cans **59¢**
- Bold **DETERGENT** Giant Box **58¢**
- Modess **Sanitary Napkins** Box of 12 **28¢**

PLUS S&H GREEN STAMPS EVERYDAY

CORN
5¢
 On the Cob, Large Well Filled Ears Each

- LETTUCE** Romaine Large Green Heads **19¢**
- Large Green Pods **Bell Peppers** Pound **29¢**
- Cello Bags **CARROTS** Pound **10¢**
- California Sweet Bing **CHERRIES** Pound **79¢**

Lowest Prices . . . Greatest Variety . . . always at . . .
Piggly Wiggly
 WE RESERVE THE RIGHT TO LIMIT QUANTITIES!