

around muleshoe

with the journal staff

Dr. and Mrs. Bill Kistler, Newton, visited Friday of last week with their grandmother, Mrs. Lula Kistler. They left Saturday for a visit with relatives in N.M. Dr. Kistler is the son of Mr. and Mrs. Gene Kistler, Huntington Beach Calif.

Mr. and Mrs. Carl Ellington, Carla and Eddie are on a two week vacation to Eugene, Oregon. Carl and Eddie plan to do some deep sea fishing. While away they plan to visit Mrs. Ellington's brother and family, the J.C. Alexanders.

The Shining Stars Sunday School class of the First Baptist Church had a swimming party on Thursday the 27th from 6 to 8 p.m. Those attending were the members and their guests.

Mrs. Buck Johnson and children have been visiting her parents the N.L. Clarks of Burleson, Texas.

The Ben Cockrells are visiting in Wyoming with Mrs. Cockrell's brother.

Perry Hall son of Mr. and Mrs. L.B. Hall, returned Monday from 4 weeks at Camp Rio Vista, Ingram. He accompanied his parents and sister, Lauren to San Antonio for a visit with M.R. Hall, Sunday.

J.M. Forbes is reported to be doing fine in West Plains Hospital following a heart attack Saturday morning. Forbes will be hospitalized several days yet.

City Patrolman and Mrs. Larry Hensley and son spent three days in Pecos visiting in the home of his brother and family, Mr. and Mrs. Charles Hensley.

Bob Waide Dies Of Gun Wound

Bob Waide, 34, a well-known Earth farmer - stockman was dead on arrival of a gunshot wound in the head early Saturday morning at Green Memorial Hospital.

Sheriff's department officials, Littlefield, said Waide, an Earth resident for approximately 15 years, died from a "possible accidental self-inflicted wound."

He was found in a bedroom of the home by his wife, Dewylene. He had been shot in the head. A .22 caliber pistol was lying near the body.

Funeral services for Waide were held at 2:30 p.m. Monday at the First Baptist Church, Earth with the Rev. M.B. Baldwin, pastor, officiating.

Burial was in Earth Cemetery under direction of Parson-Ellis - Singleton Funeral Home.

Waide was president of the Earth Roping Club, past director of the Golden Spread Quarter Horse Association and was a member of the First Baptist Church.

Survivors include his wife, Dewylene, three sons, Mark, Rusty and Kirk, all of the home; his mother, Mrs. Ola Burk, Amarillo; his father, J.O. Waide, Carnegie, Okla.; sisters, Mrs. JoNell Layman and Mrs. Ida Keller, both of Earth; Mrs. Mary B. Sims, Sanger; Mrs. Mac Block, Sandoval, N.M.; Mrs. Anna B. Cannon, Las Vegas, Nev.; and Mrs. Cassie Brogdon, Modesto, Calif.; brothers, Tom, Hotchkiss, Colo.; John, Roswell; Billy, Fort Sumner, N.M.; Charles, Sunnyside and Doug, Amarillo.



RED SPELLS TROUBLE-- These red leaves showing up in grain sorghum means trouble, Darrell Rosenow, assistant agronomist at the South Plains Research station points out. Rosenow and County Agent J.K. Adams toured Bailey county fields and test plots Tuesday to determine the amount of the virus infection here and for information to determine which hybrid is most susceptible to the newly discovered disease. Rosenow is shown examining leaves and heads on the Ruthardt farm north of town.

1968 Wheat Acreage Allotment Cut 13 Percent

The new wheat program for 1968 has been made public by Secretary of Agriculture Orville Freeman, and there are few changes noted from the 1967 program, except for a drop in wheat acreage allotment.

Bailey County wheat allotment for 1968 is set at 18,714 acres, which is down 13 percent from the 1967 allotment, ASCS manager Charles Daniel said.

There is a \$1.25 national loan rate on wheat, and there will be marketing certificates as were in effect this year.

Notices were mailed out this week to all Bailey County farmers telling them of the 1968 wheat allotment so that they can be making plans for fall seeding.

Domestic marketing certificates will be issued on an estimated 530 million bushels of wheat. These will be valued at the difference between full wheat parity and the \$1.25 loan value. For the 1967 crop, these certificates were worth \$1.35 per bushel.

Marketing certificates issued to cooperating farmers in 1968 will be based on 40 percent of the farm allotment instead of the 35 percent in effect this year.

There will be no acreage diversion program for the 1968 wheat crop.

Wheat may continue to be planted on wheat allotment acreage. Producers will be able to substitute wheat for oats and rye on the same basis as 1967.

The "excess wheat" option in the 1967 program will be continued in 1968. Under this



TASTY MAN, TASTY -- It's watermelon time and these three youngsters are delighted as they are shown with their portion at the Omer Kelton stand on Plainview highway. They are, left to right, Evelyn Grace, Sarah Lee Lewis and Bobby Neal.

Agronomist Tours Bailey Farms

Darrell Rosenow, assistant agronomist at the South Plains Research and Extension Station near Lubbock toured Bailey county farms and test plots Tuesday to study the effects and extent of damage on the crops by Maize Dwarf Mosaic Virus.

The mosaic virus is effecting a great portion of the entire general area with Bailey County having its share of the plant disease discovered in the Plains for the first time this season. Called "Maize Dwarf Mosaic Virus, or MDMV, the virus is spread by an aphid. It was discovered for the first time in Texas last year, confined then to the southern, central part of the state.

Laboratory studies of a grain sorghum disease has proven the virus is causing trouble in many counties of the West Texas area. The virus has been found in the crops as far south as Muleshoe, Lockney and Hale Center.

The greatest concentration of infected plants seems to be in the Hereford, Canyon area, and the amounts of virus lessens to the north and south this center.

"We are concerned that public interest in the area affected may become too great, causing panic," Robert W. Berry, area plant pathologist said.

The problem is very serious, but there are no control or correction practices that should

Young Farmers Elect Officers

New officers for the coming year were elected at a recent meeting of the Muleshoe Chapter of Young Farmers.

They are Dan Throckmorton, president; Pat Vinson, vice-president; Robert Hunt, secretary; Aubrey Heathington, treasurer and Edward Wuerflein, reporter.

Bill Bickel and Keith Bray, Muleshoe high school Vocational Agriculture teachers serve as chapter advisors.

Regular meetings of the chapter are held in the Agriculture Department of the high school. Education programs related to problems of the farmer are presented by people representing Agriculture Firms, Experiment stations and colleges.

Membership in the organization is open to anyone interested in agriculture, however active membership is limited to those people under 36 years of age.

"Visitors are always welcome to the chapter meeting," Bickel said.

The chapter plans to attend the Young Farmer Field Day and Barbecue at the Weldon Mason farm at Brownfield August 19.

Mason is the 1967 Star Young Farmer of Texas.

Ten agri-business firms and the Texas Agricultural Experiment station at Lubbock have cooperated in setting up a number of educational demonstrations which will be viewed during the Field Day tour.

be applied for the 1967 crop. The research done in South Texas and presently underway in the area in the High Plains will give good direction toward the choice of hybrids growing next year. A great deal of difference is observed between various hybrids, and we feel that resistance is already being used in some of our commercial lines of sorghum," Berry said.

The most striking symptom of MDMV is a red leaf symptom, and die between the veins, and the plant has a scorch appearance. Some varieties are showing only the faint yellow chlorosis and green mottle in the newest leaves. The mottled symptom disappears as the sorghum forms the boot, but the red-leaf symptom will not disappear.

As previously stated, MDMV,

CHAMBER OF COMMERCE Growth or Disaster?

One hundred and four towns the size of Muleshoe, now existing in West Texas, will completely disappear in the next 33 years! Muleshoe might well be one of that number.

This fact was recently published by the Small Town Task Force of the West Texas Chamber of Commerce, and is based on an in-depth study made by experts in community development.

On the other hand, an equal number of towns in West Texas which are the size of Muleshoe, will grow and become bigger, and provide more opportunities for man to share in the community's economic prosperity.

Progressive towns say to their citizens, "Lead, follow, or get out of the way! This is the choice we have in Muleshoe. Few could or would be willing to close up shop or move to another town.

Yet, that is the choice that faces us today.

The business people of Muleshoe have a Chamber of Commerce, through which they can work together and assure Muleshoe of a prosperous future. Our Chamber is ineffective for only one reason. We who make up the Chamber of Commerce, and that includes members and non members alike, are not working together, giving of our time, talent and money to make it the effective organization for growth that we know it can be and has been in the past.

Muleshoe must want to grow, want to have opportunities for progress, want to be considered for industrial development, want to have more tourists, and want to have access to technological improvements so that their businesses, professional and agriculture segments might keep pace with the times, and prosper.

The only way this desire can be created is to find the thing that will motivate us individually and collectively to bring about the things we desire.

The best motivator for an individual or a community is selfishness. We must be selfish in getting the things for Muleshoe that other towns are trying to get for themselves. We must be selfish in doing a little work, putting up a little money, spending a little thought to do things for Muleshoe that will ultimately be of direct benefit to us as individuals.

There is not a question but what anything that is good for Muleshoe is good for us personally.

We must think in terms of what is good for all of us, and this in turn will accrue to our direct benefit.

Re-organizing our Chamber of Commerce so that it becomes the vehicle through which we can funnel our efforts is the number one task of every person in Muleshoe. Without the Chamber of Commerce as a vital force in the town, the industrial Foundation will be lessened in its efforts to attract industry. Without the Chamber of Commerce we can only drift with the tides of time until we gradually disappear.

Our futures, our fortunes are here. We must fight for them.

The committee on re-organization of the Chamber of Commerce are: Alex H. Williams, chairman, Eddie Faust, secretary, Harvey Bass, M.D. Gunstream, Roy Whitt, Jim Cox, Don Harmon and Vic Benedict.

County's First Sugar Beets Look Like Bumper Production

Some 350 acres of Sugar beets are being grown in Bailey county and healthy specimens, too.

John and Byron Gunter have 250 acres of the beets on their farm just outside the city limits, west on FM 1760.

"The crops look exceptionally good," John Gunter told the Journal. "One of the outstanding things about these beets, with top measuring 34 inches and more in height and the beet measuring on an average of 14 to 20 inches in circumference with harvest more than two months away, is that this crop was HAILED into the ground. But, it doesn't show it now. They snapped right back and were on their way to producing," Gunter said.

"We do not know anything about the tonnage yet, or the sugar content," he said.

The beets are contracted to the Hereford plant and harvest will start in October and continue for about 60 days.

"We feel this is a crop Bailey farmers are going to be looking to as a regular crop in

the future," Gunter said.

This acreage being grown by the Gunters and some on the Verney Towns farm is the first to be grown in the county.

Artist In Fiesta Bazarr

"La Fiesta de Las Trece," or "The Fiesta of the Thirteen," will open in Clovis Sunday August 6. It will be the first art bazaar sponsored by this group.

Mrs. Bernard Phelps, Muleshoe artist is assisting the artists with suggestions during the planning of the fiesta, Mrs. Phelps, co-owner of the Art Loft here will display several of her paintings during the Clovis show. She has held shows in Lubbock, Muleshoe and Haskell and has entered numerous contests and participated in the Texas South Plains Art Circuit.

See Artist on Page Six

over-winters in the rhizomes of Johnson grass. When the young grass begins to grow in the Spring, aphids feed on the tender leaves, becoming infected and inoculates the plants as they travel about.

The virus destroys cells, stops osmosis, and the flow of protoplasm and in many cases dwarfs the plant from one to four inches in height.

Effects on the production of the plant ranges from slight to total sterility. A plant that is affected early may completely outgrow the symptoms, but the damage is already done. However, the damage is seldom as severe in total crops as may appear in the field. Fifty percent affected may cause only a 10 percent reduction in yield.

Corn is also affected by this virus. It is not as easily detected in corn as in sorghum, Rosenow told the Journal Tuesday. The mosaic pattern can be detected, however, the red color does not show up. The real damage shows in the seed corn, or lack of seed."

Accompanied by Bailey County Agent J. K. Adams, Rosenow gathered information from a number of fields in the area to determine the extent of infection in the county and the extent of damage which has been done.

This information will be used in determining which hybrids is most susceptible to the virus and which one withstands and has the best yield in spite of the infestation.

Sharron Hutton Named Farm Bureau Queen

Miss Sharron Hutton was named Bailey County Farm Bureau Queen Tuesday evening in Muleshoe high school auditorium. Miss Hutton, 17 year-old daughter of Mr. and Mrs. Horace Hutton, was chosen from among seven contestants for the title. She will be a senior at Muleshoe high school this year.

The beauty queen said she planned to attend college and expressed hope of entering the teaching profession upon completion of education.

This was her first time to win this title and is presently DeMoley Sweetheart. She was given a \$150. scholarship for her college education by the Farm Bureau and presented a bouquet of red roses before James Warren, Bailey County Farm Bureau president, placed the jeweled crown upon her head.

She will represent Bailey County in District two queen competition. Date of this contest will be announced in the near future.

Miss Sue Frazier, adopted daughter of Mr. and Mrs. Dick

Howard, was named alternate. Miss Frazier plans to attend college this fall and also plans to teach English or biology when she finishes her college education.

"Fanfare on the Farm" was the theme of the contest here with Charles Bell, KSEL, as master of ceremonies. A little red barn, the windmill, hay and lambs encircled in a neat white fence entwined with climbing roses set the stage for the event.

Background music was provided by Susie Tanner at the piano. D.L. Thompson, minister of the Muleshoe Church of Christ gave the invocation.

James Warren led the Pledge of Allegiance and gave the welcome address. Warren also introduced the judges and Bell.

Escorting the queen contestants were Gary Little and Gene McGuire. Entertainment was provided by a musical group, "The Folksingers."

Members of the queen contest committee were Janelle Turner, chairman; Jaqueta White, Sue Bessire, Lou Ann Black and Nelda Hunt.



SHARRON HUTTON -- Bailey County Farm Bureau Queen

THESE PHOTOGRAPHS
ACTUAL SIZE

ONE DAY ONLY! SATURDAY, AUGUST 5th

Brilliant Color Laboratories Is Offering A Once In A Lifetime Opportunity
To Muleshoe Residents. Beautiful Creative Color Photographs Of Your Family
At Unheard Of Prices!

ONE 8 X 10
TWO 5 X 7
FOUR 3 X 5
9 KING SIZE
WALLETS

EACH UNIT OFFERED
AT ONE LOW PRICE

2.99
EACH
SET



201 - 1st.

JIM'S PAY 'N SAVE

Phone 272-3348

Sudan News

by Evalyn M. Scott

Mr. and Mrs. Dewey Coldiron visited during the weekend with relatives in Guymon, Okla.

Beth Wiseman was feted to a bridal shower Tuesday afternoon at the home of Mrs. Louis Fields. Yellow and white were used for the color scheme and cut flowers from the garden of Mrs. B. A. Beauchamp, arranged by Mrs. Joe Rone, highlighted the serving table.

The yellow dahlias were in a crystal container atop a brandy sniffer and bride and groom.

Debbie Fields registered the guests and Mrs. Jack Downs presided at the serving table. The hostess gift included stainless steel cookware and pillows.

Hostesses included Mrs. Fields, Mrs. Downs, Mrs. Dale Hanna, Mrs. Glenn Testerman, Mrs. Marvin Bowling, Mrs. Audrey West, Mrs. Jim Newman, Mrs. Raymon Maxwell, Mrs. B.A. Narramore, Mrs. Leonard Pierce, Mrs. Lynn Olds, Mrs. George Ritchie, Mrs. Jerry Ray and Mrs. Sap Farmer.

Among out-of-town guests was the honoree's grandmother, Mrs. Lottie Moore of Muleshoe.

The 4-H Swimming party originally scheduled for the past Friday night is scheduled for Monday night, July 31.

Cynthia Wiseman entertained with a slumber party Wednesday night when guests were Kathy Rice, Sharon Wilson, Venita Whiteaker, Louise Williamson and Connie Lance.

Mr. and Mrs. Weldon Wiseman are in Abilene this week visiting their daughter and husband, Mr. and Mrs. Kenneth Connelly.

Visiting last week in the home of Mr. and Mrs. Pete Phillips was her mother, Mrs. Edna Humphrey of Dumas and her sister and family, Mr. and Mrs. Jack Polk of Dumas.

Susan and Aphena Hall of New Hartford, Conn. are visiting in the home of their grandparents, Mr. and Mrs. Acie Daniell.

Apricot and white were used for the party decorations of a bridal shower feted Barbara Young held Saturday afternoon in the home of Mrs. W. C. Willingham.

Apricot mums highlighted the serving table. Sheila Baker registered the guests. Presiding at the serving table were Sandra Lane and Loretta Dameron. The hostess gift included

Cadet Savage

In Summer

Training Camp

Ft. Sill, --Cadet Jimmie C. Savage, 22, son of Mr. and Mrs. Curtis M. Savage, Route 2 Sudan, operates field communications equipment while attending Army Reserve Officers' Training Corps summer camp at Ft. Sill, Okla. He is a student at Texas Agricultural and Mechanical University, College Station.

He is receiving six weeks of training in leadership, rifle marksmanship, physical conditioning and other military subjects.

Upon successful completion of summer camp and graduation from college, he will be commissioned a second Lieutenant in the U.S. Army.

Cadet Savage graduated in 1963 from Sudan High School, Sudan, Tex.

His wife, Kandis, lives on Route 3, Bryan.

Graveside Rites Held for Russell Infant Monday

Graveside services were held for Cristi Michelle Russell, three-day old infant daughter of Airman and Mrs. William A. Russell, Jr., at 9:30 a.m. Monday, July 31 at Muleshoe Cemetery.

Rev. J. Frank Peery, First Methodist Church minister, officiated with arrangements under direction of Singleton Funeral Home.

Kristi died in Green Memorial Hospital at 2:10 a.m. Sunday. She was born Thursday, July 27 and weighed three pounds nine ounces.

Survivors include her parents Airman and Mrs. Bill Russell, grandparents, Mr. and Mrs. Leslie Smith, Muleshoe; Mr. and Mrs. William A. Russell, Sr., Albuquerque, N.M. and great grandparents, Mr. and Mrs. U. O. Barry, Sundown. Other local survivors include two uncles, Dan and Kim Smith and a great uncle, Delbert Barry.

a set of dishes and sheets.

Hostesses were: Mrs. Frank Lane, Mrs. J.W. Cosdin, Mrs. Oscar Vinson, Mrs. O'Dean Heard, Mrs. Edgar White, Mrs. Robert E. DeLoach, Mrs. Bob Drake, Mrs. R.D. Nix, Mrs. Dewey Haragen, Mrs. Lee Roy Fisher, Mrs. Bill Olds, Mrs. Wayman Bellar, Mrs. Bob Davison, Mrs. Rex Faust, Mrs. Matt Nix, Jr., Mrs. E.E. Crow, and Mrs. Floyd Seymore.

Cheerleaders of the Sudan High School pep squad were to attend a pep squad school at Tech in Lubbock this week. Cheerleaders are Jeanne Baker, Donna Gaston, Connie Lance, Nancy Lance and Angela Pickett.

Nancy Nix, daughter of Mr. and Mrs. Bill Nix, is in Lubbock this week for Freshman pre-registration at Tech. While there she was a guest in the home of her aunt, Mrs. Paul Hill and family.

Mr. and Mrs. Charles Heffington of Littlefield visited Sunday in the home of her parents, Mr. and Mrs. R. E. Scott.

Gail Neeley of Amarillo visited last week in the home of her grandparents, Mr. and Mrs. Shelby Morris.

Mrs. W.O. Willingham was confined last week to the hospital in Amherst.

Kim Chatwell was entertained with a swimming party Friday afternoon on the occasion of her birthday by her grandmother, Mrs. Wesley Chatwell and her aunt, Mrs. Dawson Muller.

Guests were Cliff Shannon, J'Lee Muller and Jean Muller. Mr. and Mrs. Bud Provence and family spent the weekend in Ruidoso.

Mrs. S.D. Hay returned last week after spending several days in the home of her daughter and family, Mr. and Mrs. Jim Ryan in Anchorage, Alaska.

Visiting this week in the home of Mr. and Mrs. R.D. Nix are their grandchildren including Karen and Craig Miller of McComb, Miss. and Mrs. Jimmy Savage of Bryan, Texas.

Mr. and Mrs. Bob Masten and Vickie of McComb, Miss. visited during the weekend in the home of their daughter and family, Mr. and Mrs. Joe Bellar and other relatives.

Miss Bertha Vereen and Mrs. Bill Olds spent the weekend at Ceta Canyon where they attended the Wesleyan Service Guild Retreat of Methodist Churches.

Mr. and Mrs. Radney Nichols visited during the weekend in Amarillo with their son, Charles Nichols.

Bonnie and Kelley Riley, of Amarillo are visiting friends here this week including Mary Ann Bellar and Tanya Chester.

A dessert bridge party was held Saturday afternoon in the home of Mrs. R.S. Gatewood. Assisting with the hospitalities were Mrs. C.E. Nichols, and Mrs. Glenn Gatewood.

Among out-of-town guests attending was Mrs. L.A. Purteill of Lubbock.

Marlana May of Olton is recuperating from injuries suffered in a car accident at the home of her uncle and family, Mr. and Mrs. Burnice May.

Mr. and Mrs. Willie Williams and family have returned to Sudan from Yuma, Ariz. to make their home.



WAYNE K. MCNATT

Airman McNatt Is Graduate: Goes to Germany

Wichita Falls--Airman Third Class, Wayne K. McNatt has been graduated from the U.S. Air Force technical training school at Sheppard AFB. He received training for work in the Comptroller Department of the Air Force as a General Accounting Specialist.

He has been reassigned to Wiesbaden AB Germany as a member of the United States Air Forces of Europe.

Airman McNatt graduated from Muleshoe High School in 1963 and attended Texas Tech.

DOWN TO EARTH LOW FOOD PRICES

NO GIMMICKS... CASH SAVINGS EVERY DAY!

GREAT FOR CANNING AND FREEZING!

Sugar Specials 99¢

Imperial Pure Cane 10 Lb. BAG

PORK & BEANS

Kimbell's #300 Can

10¢

GREEN BEANS

Kounty Kist Cut

#303 Can

15¢

COFFEE

Drip or Reg.

1 Lb. TIN

59¢

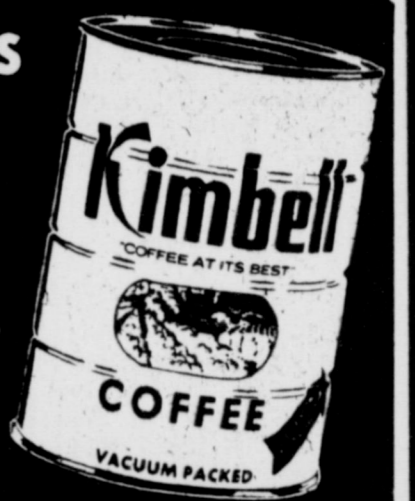

Frozen Foods!

12 oz. Pkg. Swift's
BREADED VEAL STEAKS 59¢
Banquet Family Size, Apple, Cherry, Peach

FRUIT PIES 3 for \$1

6 oz. Can Welch's
GRAPE JUICE 5 for \$1

Your Choice
SARA LEE CAKES 79¢
Uncle Williams #303 Can

KRAUT 2 for 29¢
Val Vita Whole #2 1/2 Can

APRICOTS 25¢
Bama Apple-Strawberry 18 oz. Glass Tumbler

JELLY 29¢
Asst. Flavors 12 oz. Cans

SHASTA POP 10 for 89¢

GLADIOLA

CAKE MIXES 3 for 89¢
Rio Grande Salad 10 oz. Jar

OLIVES 49¢
Rio Grande Maraschino 9 1/2 oz. Jar

CHERRIES 35¢
48 oz. Family Size Bottle

WESSON OIL 99¢
Pet Tall Cans

SKIMMED MILK 2 for 25¢
Gerber's Strained

BABY FOOD 12 for \$1

Kim No. 1 Tall Cans

DOG FOOD 6 for 49¢
Soft-Weve 2 Roll Pkg.

BATHROOM TISSUE 25¢
Jergen's Bath Size

DEODORANT SOAP 2 for 25¢
Allsweet 1 lb. Ctn.

OLEO 3 for 89¢
Lipton's 1/4 lb. Box

TEA 39¢
Van Camp 1/2s Can

VIENNA SAUSAGE 5 for \$1
12 Bottle Ctn. Plus Deposit

DR. PEPPER 79¢
Supreme 1 lb. Box

CRACKERS 35¢

Swift's Premium Thin Sliced

BACON 79¢

1 Lb. PKG.

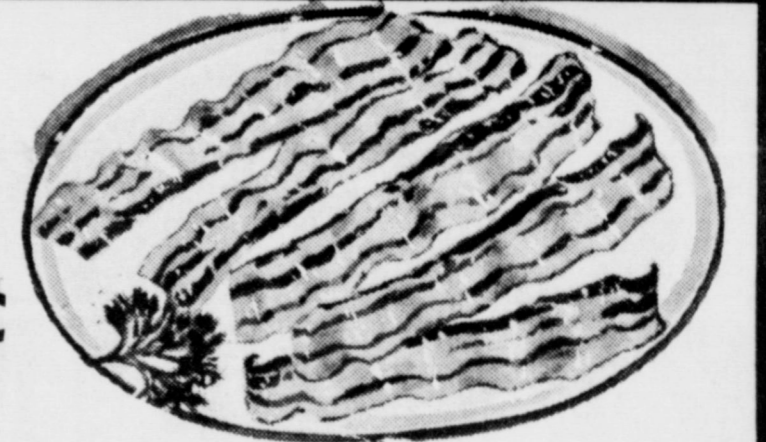

Pinkney's Pure Pork **SAUSAGE** 2 Lb. Bag 69¢ } Pinkney's Lean Country Style & Meaty **BACKBONE** Lb. 59¢

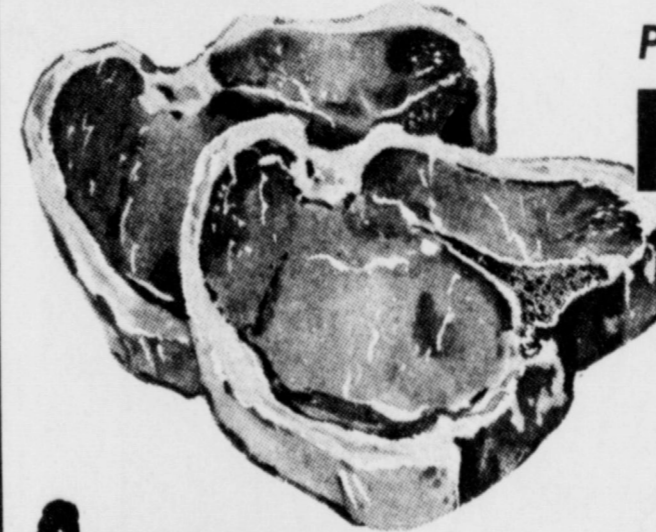

Pinkney's Lean First Cut **PORK CHOPS** Lb. 59¢

Pinkney's Extra Lean Center Cut **PORK CHOPS** Lb. 79¢

Pinkney's Lean **PORK STEAK** Lb. 39¢

Pinkney's Half or Whole, Cut & Wrapped For Your Freezer **PORK LOINS** Lb. 69¢

Pinkney's Lean Picnic Cut **PORK ROAST** Lb. 29¢

Summer PRODUCE

California Large Crisp **GREEN PEPPERS** Lb. 29¢

California Purple Top **TURNIPS** Lb. 12¢

Garden Fresh Bunch **RADISHES** 3 for 10¢

SQUASH 3¢
Yellow Banana Lb.

Home Grown Golden Sweet **CORN** Ear 5¢

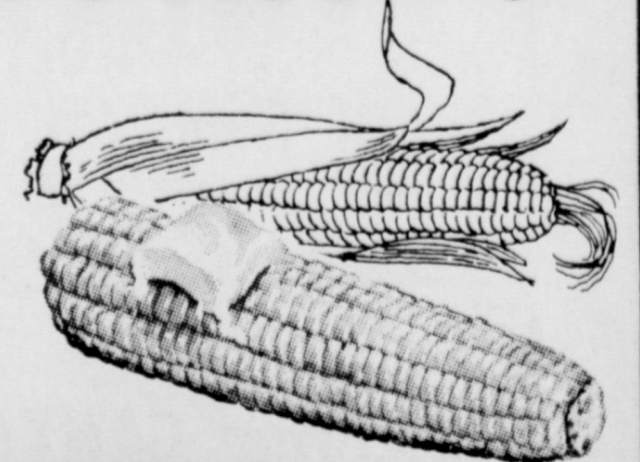

GUNN BROS. STAMPS DOUBLE EVERY WEDNESDAY.

White's CASHWAY

We Reserve The Right To Limit Quantities

Listen to MULETRAIN over KMUL 10:15a.m. sponsored by WHITE'S CASHWAY

District 4-H Dress Revue Held in Lubbock

LUBBOCK, County 4-H fashion show winners from throughout the South Plains will model their handiworks at the District two 4-H Dress Revue scheduled for August 1 at the Student Union Building on the Texas Tech campus.

The program begins with a banquet at 6:30 p.m. in the main ballroom of the Student Union followed by the dress revue. Actual judging of the participants will begin at 1:30 p.m.

Participating from Bailey County will be Jona Goucher, Senior. Jona is the daughter of Mr. and Mrs. S.E. Goucher and has had eight years of experience in 4-H Club work.

Rhena Nickels, daughter of Mr. and Mrs. Ed Nickels will represent Bailey County in the junior division. This is Rhena's third year in club work.

Council. She will be assisted by Christy Stubblefield of Mitchell County.

During the program, scholarships will be presented to the two outstanding 4-H Club girls in District two. These presentations will be made by Mrs. W.J. Ross, secretary - treasurer of the district's scholarship fund.

The top four girls in the senior division of the upcoming district show will be eligible to compete in the State 4-H Dress Revue, scheduled for October 6 and 7 in Dallas in conjunction with the State Fair of Texas.

Mrs. Lamberts Celebrates Birthday With Family

Theme for the annual affair is "A Cotton Pickin' Dress Revue."

Featured at the district-wide fashion show will be winning seamstresses and the fashions they have created. In addition, emphasis will be placed on the overall general appearance of the outfit on the model, the suitability of the design, color and texture for the girl, grooming, posture, attitude, poise, personality, 4-H records and other factors, explains Mrs. Aubrey W. Russell, district home demonstration agent at Lubbock.

Mrs. Nettie Lambert was honored with a birthday celebration in the home of a daughter, Mrs. Jim Lane, Saturday July 29. She was treated with a Hamburger cook-out and cake and ice cream. She was 86 on her birthday.

Mrs. Lambert has been a resident of Muleshoe since 1929. She is still an active member of the Muleshoe Church of Christ.

Six of her 10 children were able to be with her and enjoy the festivities and they were: Mr. and Mrs. Jim Lane, Mrs. Fictor Foss and Micheal, Mr. and Mrs. Woody Lambert, Bill Lambert, T.M. Lambert and E.T. Lambert, Jim and David.

Mrs. John Simpkin, Lorenzo, Mrs. G.V. Jeffcoat, Levelland; I.M. Lambert, Amarillo and N.L. Lambert of Houston were not able to attend.

Mrs. Lambert received many nice gifts and cards from her family and friends of this area.

TIPS

Add loads of minced parsley to melted butter and lemon juice and serve as a sauce for broiled or fried fish filets.

Ever team cooked diced rutabaga with white sauce? The mild flavored sauce goes well with the hearty vegetable.

What new bride isn't totally bewildered by the vast assortment of new dinnerware creations for her cupboard? Knowing a few basic facts will help her in choosing the most appropriate type.

All dishes but plastic and metal now are ceramics, shaped from wet clay and usually hardened in extremely hot ovens. They are fired a second time to fuse a thin transparent or opaque coating called a glaze.

Among ceramics, differences depend basically on whether ingredients are fine or coarse. Finer materials can stand higher kiln temperatures; and the greater the heat, the harder, stronger and less porous the ware.

There are seven types of dishes. "Pottery" stands at the coarse end. It is thick, porous, easily chipped and broken. Colors are usually bright and rustic and the glass often opaque.

"Earthenware," often called

Society News

BETH SHORT Society Reporter Phone 272-4536

Mrs. Frances Stegall Presents Solo Art Show

Mrs. Frances Stegall, member of the Muleshoe Art Association, will present a solo art show in Ruidoso Saturday July 5, to the High Country Lodge.

The show will be staged from 9 a.m. to 6 p.m. with some 20 paintings to be viewed by the public.

Mrs. Stegall, Goodland, has been painting for the past seven years and has studied under Emilio Caballero, West Texas State University, Mrs. Kathryn

Hale Travis, Ruidoso; Mrs. Dana Arnold, Needmore; Blanche Lenderson, Muleshoe and Ira Adams, Rogers, N.M.

Rogers is a Western painter who studied under the famed Peter Hurd.

The one-man show will include a variety of media, all realistic.

Mrs. Stegall said "I am a realistic painter. The abstracts are for those inspired for that type work while I favor the trend of the West."

Homemaking Tips

FROM THE OFFICE OF HOME DEMONSTRATION AGENT

Robin Taylor

ON BUYING DISHES

What new bride isn't totally bewildered by the vast assortment of new dinnerware creations for her cupboard? Knowing a few basic facts will help her in choosing the most appropriate type.

All dishes but plastic and metal now are ceramics, shaped from wet clay and usually hardened in extremely hot ovens. They are fired a second time to fuse a thin transparent or opaque coating called a glaze.

Among ceramics, differences depend basically on whether ingredients are fine or coarse. Finer materials can stand higher kiln temperatures; and the greater the heat, the harder, stronger and less porous the ware.

There are seven types of dishes. "Pottery" stands at the coarse end. It is thick, porous, easily chipped and broken. Colors are usually bright and rustic and the glass often opaque.

"Earthenware," often called

semi-vitreous or white ware, is produced from less coarse clay. Baked longer and at higher temperature than pottery, it is lighter in weight and color. "Ironstone" is a particularly strong earthenware.

"Stoneware" is fully vitrified, non-porous and not prone to chipping. It may be thinner earthenware but weightier, its most notable trait is translucency. "Fine china" is so named because it is made of powderlike ingredients. The term "fine china" does not denote quality. It is extremely delicate looking, but actually is very strong.

"Bone china" is fine china having 25 to 45 percent calcined bone ash, which fires to a dead white instead of ivory.

"Porcelain" is fine china made by reverse or "hard" firing, using cooler fire and then hotter, fusing the glaze deep into the clay. It is slightly more brittle and weaker than other fine china.

Odds and Ends -- What a child wants for breakfast and what mother wants him to eat often are nutritionally equal. A breakfast of a hot dog, bun, milk shake and an orange is the same nutritionally as a breakfast of orange juice, egg, cereal, and milk.

Mr. and Mrs. Leland Mounts who live at 1534 Avenue C have only been living there about two years, but to look over the flowers and shrubs growing around the home, it seems impossible for so much to have been accomplished in so little time.

Mr. and Mrs. Mounts moved into Muleshoe from their farm on the Plainview highway, two years ago when Mounts retired from farming. They moved to Goodland in 1925 and then on to Muleshoe in 1934.

The Mounts have "always" had a beautiful flower garden and as Mrs. Mounts says, "I use nothing special in my flower beds, but lots of care, water and hard work." She seems to have that "green thumb," luck in growing things and to her the job, is a pleasure, not a chore.

The house they now live in has been repaired and several rooms added since they purchased the house in 1965. Mounts enclosed a garage, built a new one in a different place and added a very attractive patio at the back of the house. The rocks used in the floor of the patio, were gathered by the Mounts on a farm northeast of Muleshoe.

Mrs. Mounts placed each rock in place, and stained each one in beautiful soft tones of green, rose, gold and purple with a mixture of oil paint and kerosene, to make them like "nature."

The Mounts garden consists of several different kinds of flowers. They have such varieties as Dahlias, Roses, Marigolds, Verbenias, Canas, Petunias, Daisies, Chrysanthemums and Snap Dragons. Growing in the background of the beds is a very unusual plant called "Snow-on-the-Mountain," which makes a lovely background for flower arrangements.

Research has brought another convenience product to the homemaker - instant fruit. Peaches, strawberries and blueberries are reduced to a puree to which sugar and chemicals are added. The puree is frozen into pellets which are dehydrated by a freeze-drying process. This removes moisture without changing the fruit's physical characteristics. Fruits that are too mature for shipping may be successfully used in the process.

To remove a meat juice stain from a white or colorfast cotton table cloth, first sponge the stain with cool water. Or soak the cloth in cool water for 30 minutes. Then rub detergent into the spot and launder the cloth in hot suds.

Labor-saving devices mean that the homemaker spends less energy for her usual work, and needs less food. It used to take 240 calories to do the family wash plus 50 calories to hang the clothes on the line. Today it takes only 15 calories to put the clothes in the automatic washer and dryer.

To heat muffins, biscuits, or rolls, place them in a paper bag and twist the top lightly. Moisten the bag, then heat in the oven.

Total supplies of canned fruits are expected to be about five percent above those for last year. Increases in current supplies will be appreciable in canned peaches and pears. Current stock figures are available for only a few items at this time. Stocks of canned apple slices and apple sauce are up significantly, while red tart cherries are down.

It's good training for the children to join you in shopping and to help you carry the groceries home. However, you as a homemaker should do the actual shopping in order to choose better quality and more economical foods.

Make mending before laundering a household rule. A

"Growing Things" Hobby To Local Couple



FLOWER GARDEN--Shown here are several varieties of flowers raised by Mr. and Mrs. Mounts.

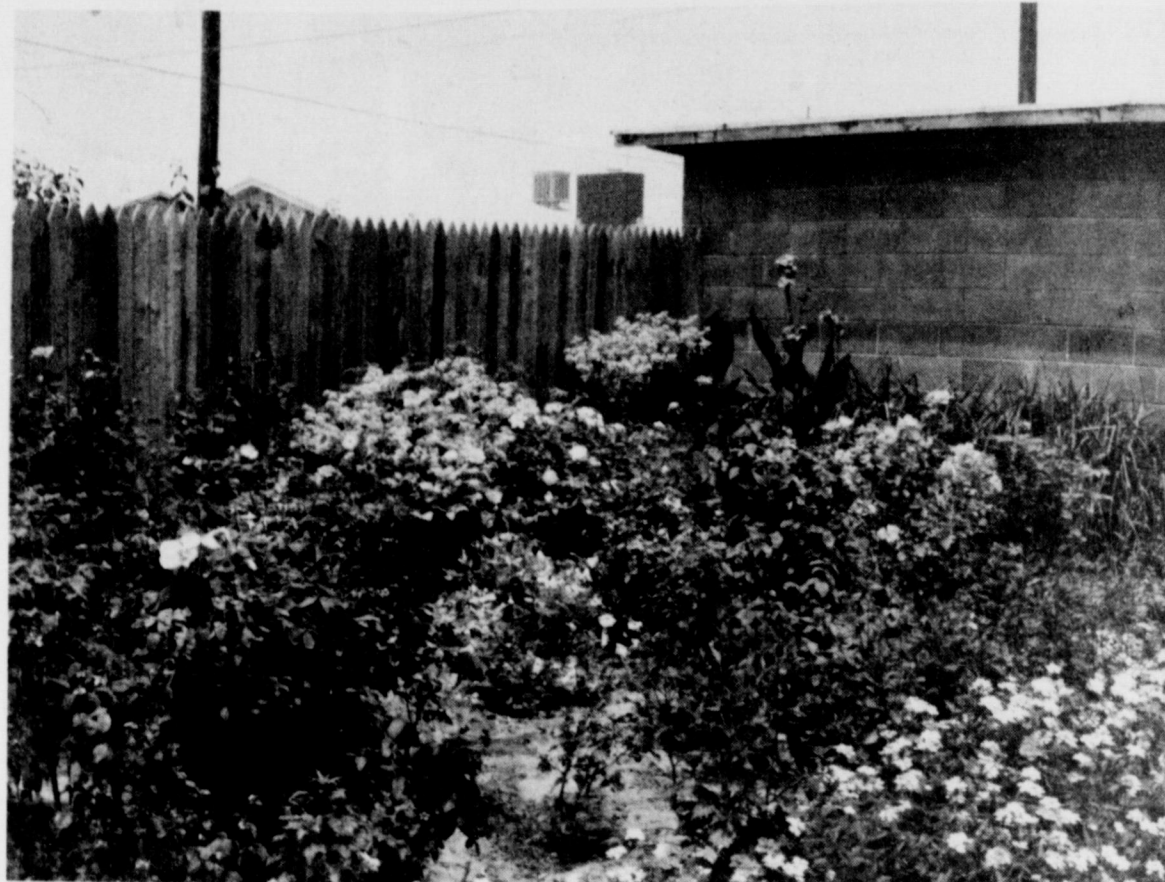

SNOW ON THE MOUNTAIN --The silver colored plant shown in the background is a very unusual plant used by Mrs. Mounts in her flower arrangements.

sewing basket in the laundry area is an excellent reminder and handy for quick repairs.

Mrs. Dillman Gives Review

The Pleasant Valley Social Club met Thursday, July 27, 8 p.m. in the home of Mrs. Harold Allison.

Mrs. Neal Dillman was speaker of the evening giving a book review of "In Cold Blood."

Jean Allison and Sena Stevens were hostesses for the event and refreshments of cookies, coffee and punch were served to members present and their guests. Guests present were: Betty Cowan, Dorothy Wyer, Estelle Fox, Altha Hanks, Mrs. Sam McKinstry and Mrs. Neal Dillman.

The next meeting will be August 24, 8 p.m. in the Community Building at Pleasant Valley. Members are to have a covered dish supper.

VICAR NOT PLEASED

WORCESTER, England (AP) -- The Rev. Malcolm Richards, vicar of St. John's, Worcester, is fighting a plan by the Church of Jesus Christ of Latter-day Saints to build a Mormon temple in his parish. He claims that the land's former owner had wanted a hall of unity for the use of local Anglicans and others to be built there.

"I am astonished that the Mormons, who have a breath of Zane Grey and a tang of Salt Lake City, should be allowed to build a temple here," he said when told that the local council approved the project.



Shown here Mr. and Mrs. Leland Mounts whose hobby to some people is more work than pleasure, but to see their beautiful yard proves their work is pleasure.

BERKELEY

SUBMERSIBLE Water Systems

We offer a full line of dependable submersibles for 4-inch wells that are 60 to 1000 feet deep. Since the pump is at the bottom of the well, it is protected from both fire and freezing. Because of their efficiency, Berkeley submersibles meet your capacity and pressure requirements with greatest economy.

- 1/3 through 5 h.p. motors
- Stainless steel pump shaft
- Time-tested, water-lubricated motor

MULESHOE ELECTRIC
210 E. 3rd
Phone 272-3330 --- 272-3369

MRS BAIRD'S

MRS BAIRD'S

Stays Fresh Longer

Anthony's
C.R. ANTHONY CO.

Look what a Dollar will Buy!

A million dollar piece-goods event... Anthony's huge purchasing power for 300 Stores in 21 States brings you real savings on all of your Fall sewing needs. Select patterns and colors from famous nationally known mills. This is the money saving piece goods event in our history! See these lovely fabrics at your Anthony Store today!

COLORFUL NEW FALL FABRICS
36" to 45" wide, 100% cottons, polyester and cotton blends

When you see this assortment of fabrics you'll want to sew up a whole fall wardrobe. Textured sport prints, solids and homespun, combed oxford cloth prepared for permanent press, Everglaze polished chintz prints, fine combed muslins, sailcloth and suitings.

3 YDS \$1.

FALL DRESS and SPORT FABRICS
A beautiful group 100% cottons, and miracle blend weaves

Most every type of fabric is represented in this super value group. Capri fashion prints, gold glitter prints, serge twill prints, combed oxford prints, sailcloth prints, Dura-Twill prints, Riviera sateen prints, and textured sportswear solid colors. Buy yards and yards, save dollars and dollars.

2 YDS \$1.

HOMESPUN PRINTED SPORT FABRIC
46"/47" wide. Wash and wear finish, 100% cotton

Famous Reigel Mills fabrics. A beautiful assortment of colors and patterns in one of the season's most wanted weaves. Sew and save... capri pants, shorts, skirts, suits, jackets, and many other needs. Satisfaction always guaranteed.

\$1. YD.

54" - 60" Wide FALL WOOLENS
100% wools also, wool and miracle blends. Values to 3.98

Solid colors, and fancies, pastel colors or deep tones. Heathers, Houndstooth checks, and Herringbone stripes. All of these woollens are from famous name mills, and quality that you'll be proud to wear.

\$2. YD.

100% Cotton CANVAS PRINTS
39 & 45 Inch Width

Beautiful Fall Tone Prints. Ideal For Sportswear.

3 YDS \$2.

Regular \$1.00 Yd.

USE OUR LAY-A-WAY

"WHERE YOU ALWAYS BUY THE BEST FOR LESS"

GIBSON'S

DISCOUNT CENTER

AIR MATTRESS

No. 72



HAMPSHIRE
★ 27"x72" WITH PILLOW
★ HEAVY VINYL TWO TONE
★ FULLY GUARANTEED
★ BEACH or BACK YARD FUN

97¢

Coleman L.P.
#5409
Hot meals in minutes!



Picnic STOVE

2 Burner

\$12⁵³



DUPONT GOLDEN 7

★ HELPS STOP OIL BURNING
★ QUIETS NOISY MOTORS
★ PROLONGS ENGINE LIFE
★ SEALS IN POWER

37¢

CAN

RUBBER GARDEN HOSE

10 Yr. Guarantee
5/8" x 50'

\$4²⁷

Deluxe Aluminum LAWN CHAIR

7 WEB



\$3⁶⁷

Coleman CAMP OVEN

BAKES ANYTHING
PIES, CAKES, BISCUITS, FROZEN FOODS



\$6¹³

Bakes evenly, just like at home. Comes complete with thermometer. Folds flat—flips open at the touch of a finger. Large convenient side-hinged door.



Metal Fish Baskets

Gibson's Price

\$1⁶³



TEBCO 202

America's Lowest - Priced Foolproof Spinning Reel

- Stainless steel spinnerhead, nitrate hardened \$6.50 RETAIL
- Thumb control button
- Constant anti-reverse
- 75 yds. line

\$2⁷⁷

D-Handle SHARPSHOOTER

\$2³³

Deluxe ALUMINUM CHAISE LOUNGE

8 Web



\$6⁴⁷

Forged Garden HOE

\$1³³



Shop These LOW GIBSON'S PRICES

DAYLIGHT SAVING HOURS
9a.m.-9p.m.

MONDAY thru SATURDAY

THESE SPECIALS GOOD THRU SATURDAY

NEW LOW PRICES

Rain-Wave OSCILLATING SPRINKLER



\$2²⁷

#61

Replace Your Old Cabinet Latches With

MAGNETIC CATCHES



#2800-27-35-188

PACKAGE OF 5

GIBSON'S LOW, LOW DISCOUNT PRICE

43¢

PKG.



Long Handle Round Point Shovel

\$1⁴⁷



Welded Bow Rake

\$1³⁷

aluminum STEPLADDER

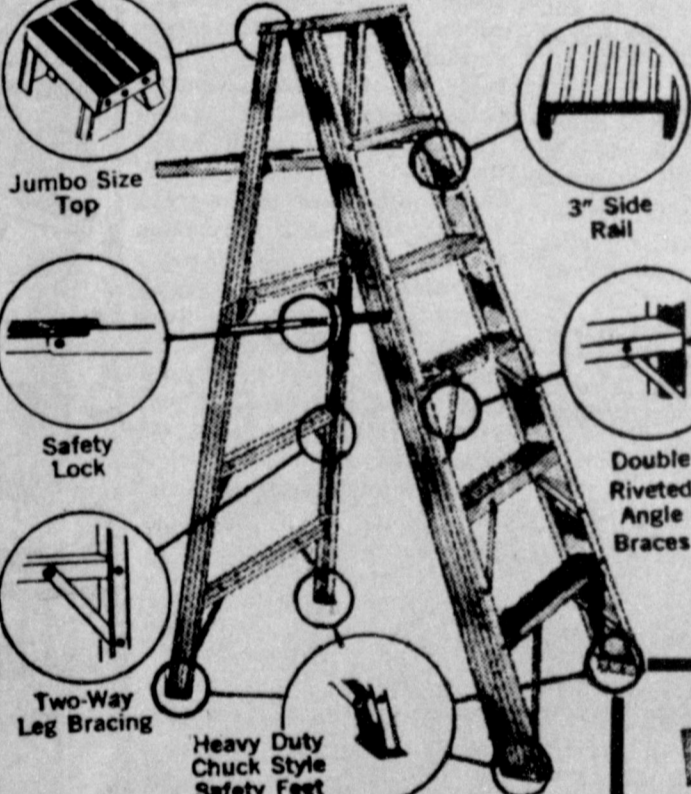

- Jumbo Size Top
- 3" Side Rail
- Safety Lock
- Double Riveted Angle Braces
- Two-Way Leg Bracing
- Heavy Duty Chuck Style Safety Feet

4 ft. No. 404 \$5⁴⁷

6 ft. No. 406 \$8²⁷

8 ft. No. 408 \$13⁵⁷



FUAY Self Propelled 18" Reel Power Mower

- ENGINE 4-cyl. 11" Briggs & Stratton
- STARTER Easy Pull
- CUTTING WIDTH 18"
- CUTTING HEIGHT 1 1/2" to 3 1/2"
- REEL 10" x 10" 1000 rpm
- BELT DRIVE 1000 rpm
- CHAIN DRIVE Enclosed
- WHEELS 9" x 4" with automatic swivel
- SIDE PLATES Anti-Rattle
- ROLLER Heavy-duty 1 1/2" x 3/4" 1000 rpm
- HANDLE Turned Steel

\$59⁹⁷

PAINT PAN & ROLLER SETS



7" Size 47¢

9" Size 57¢

CUSTOM HEADREST SET



Durable upholstery vinyl
Resilient foam bolster pad
Sturdy, chrome-plated brackets adjust up and down for persons of various heights

Now... deluxe headrests custombuilt to match smart vinyl car interiors, designed to mount firmly on all car seats. Provides protection against whiplash, provides extra comfort for driver and passenger. Enhances beauty and adds sports car dash to any interior. Vertical adjustment positions headrests for persons of varied height. 15" long, 5 1/2" diameter.

\$2⁹⁷

COLORS: RED, BLUE, GREEN, BLACK, FAWN, WHITE, TURQUOISE, SADDLE, SILVER, GOLD.

"WHERE YOU ALWAYS BUY THE BEST FOR LESS"

GIBSON'S DISCOUNT CENTER

Health And Beauty Aids

FACT Toothpaste Giant Size 59¢ Value 37¢

LAVORIS Mouthwash 15.5 Oz. Size 59¢

TOP MODEL Hair Spray 17 oz Size 67¢

SUAVE Shampoo 16 oz Size 99¢ Value 49¢

WILDROOT 360 Hair Groomer 8 oz King Size \$1.29 Value 77¢

Hour After Hour 4 oz Size 98¢ Value 61¢
SPRAY DEODORANT

CORN HUSKERS Lotion 7 oz Size 98¢ Value 61¢

SOFTIQUE Beauty Bath Oil 3 oz Size \$1.75 Value \$1.07

Q.T. Quick Tan Lotion 4 oz Bottle \$1.53

COPPERTONE Suntan Lotion 4 oz Bottle 99¢

SHOP GIBSON'S TODAY & SAVE!

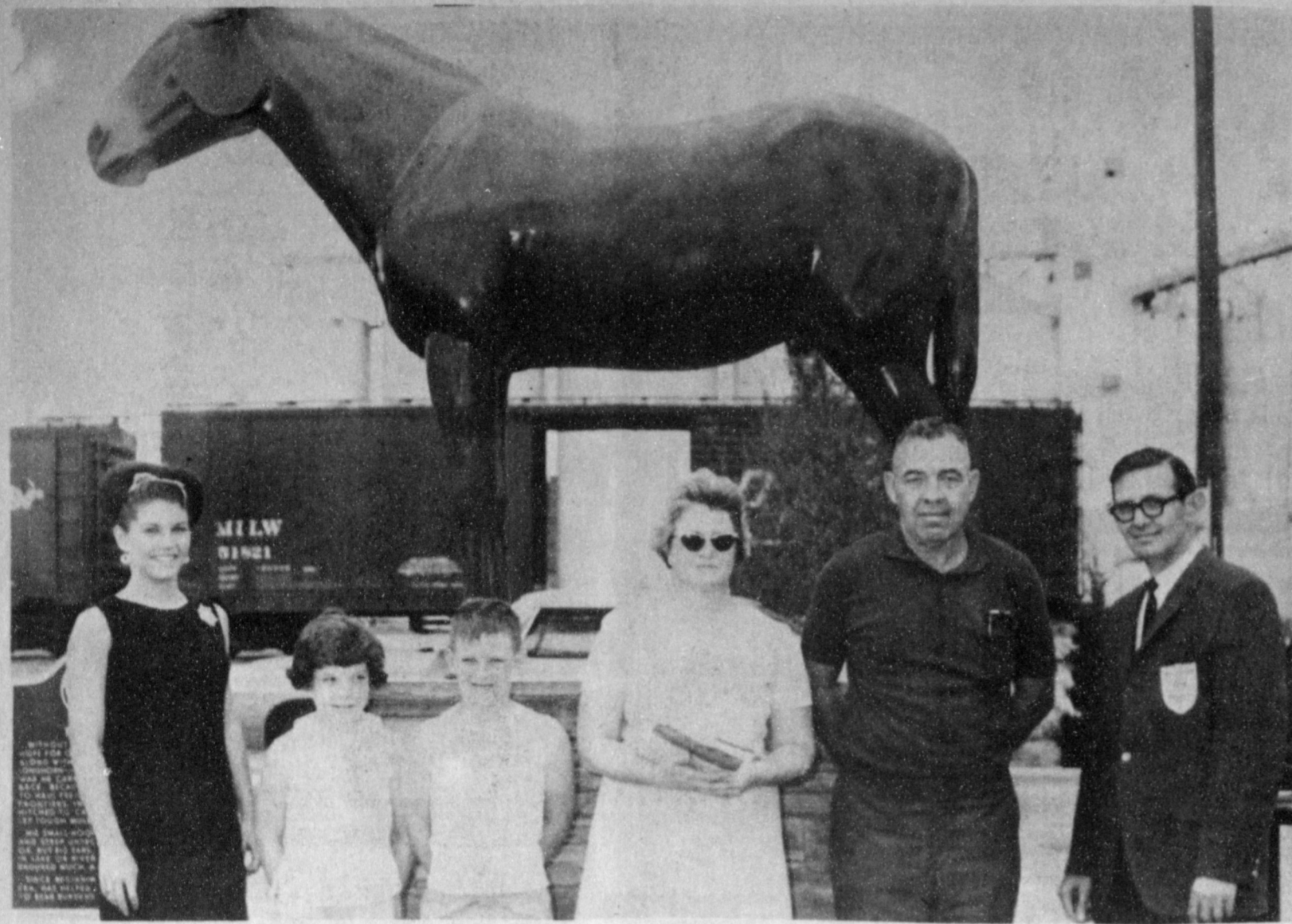

KANSAS TOURISTS--City Patrolman Larry Hensley escorted a family from Tecumseh, Kan., to the Mule Memorial on the tourist courtesy stop Friday afternoon. They were greeted there by Roger Albertson, Chamber of Commerce Ambassador and Diane Bryant, Miss Muleshoe. They are pictured with the family, Mr. and Mrs. Arthur Clauson and children, Donald and Helen, Albertson presented them with gift certificates for food, lodging, gasoline and flowers given by local merchants. They had been to Six Flags and were enroute to Albuquerque and on to Colorado before returning to Kansas.

Three Way

Shannon Wxford from Mar-tenis, Calif. is visiting his brother and wife, Mr. and Mrs. Roy Oxford.

Mr. and Mrs. Cecil Courtney moved Thursday to Austin where he will work for a Butane Firm. Courtney was the service man for State Line Butane and Mrs. Courtney was lunch room supervisor at the Three Way Cafetorium.

We wish to express our sympathy to the family of Woodrow Smith who passed away in a Mar-tillo Veterans Hospital and was buried at Muleshoe Saturday. Smith was a farmer for many years in the community.

Mr. and Mrs. James Courtney and Pat from Ft. Worth spent the past week with their daughter and family, the Frank Stegalls.

Mrs. Gib Dupler and Mrs.

Joe Sowder were in Lubbock Friday on business.

Mrs. Kenneth Fox and son Wayland Glen visited her sister and family the James Gillel-ntines in Littlefield Friday.

Mrs. Perry Fort, Bonnie Long, Mr. and Mrs. Joe Bati-tiest, Geneva and Chester Huff attended the funeral of Mrs. Perry Fort's grandson in Wheel-ler Monday. Arvill Albertson was fatally burned in an explosion.

Mrs. Kenneth Donald from Midland spent the weekend visiting her parents, Mr. and Mrs. E.T. Battiest.

Mr. and Mrs. James Fowler from Littlefield spent the week-end with his parents, the D.S. Fowlers.

Mr. and Mrs. Paul Carsille spent Sunday visiting their son and family, the Curtis Carsilles in Floydada.

Mr. and Mrs. Dutch Powell

and girls took her brothers Ben and Peter Ruvolo to the air port in Lubbock Wednesday to fly back to New York.

Mr. and Mrs. Bud Scaggs from Morton and Mr. and Mrs. D.A. Williams from Sudan visit-ed in the George Tyson home Sunday. De Wayne Williams had spent the weekend with his grandparents, the George Ty-sons.

Mrs. Floyd McCain from Am-herst is visiting her daughter and family the Paul Carsilles.

Mrs. Vera Roberts from Phoenix, Ari. is visiting her daughter and family the Rayford Mastens. Also visiting in the Masten home Saturday was Mr. and Mrs. McNeil from Carsille.

Mr. and Mrs. A.G. Fox and Sharon visited in the homes of Mrs. Kenneth Fox and children and Mr. and Mrs. H.W. Garvin.

Janet returned home after spending a week with her grand-parents.

Marie Toombs has replaced

Mary Mann as Postmaster of the Maple Post Office.

The Natural Gas Pipe Line that is crossing the community is progressing fine.

Parts of the community have received good rains the past week but some are still dry. Ronnie Lee, son of Mr. and Mrs. Elmer Lee, was injured in a car accident Sunday and he is in Morton Memorial Hospi-tal.

Bill Roberts from Lubbock was in the community Saturday looking over his farm and cattle.

Artist...

Continued from Page One

The "Thirteen" as they call themselves, will hold the show-ing in the garden of Dr. and Mrs. William C. Crawford, 1321 East 21st, Clovis.

Featured will be art creations by each of the artists on can-vas and a number of miniature paintings on 5x7 canvas and some even smaller.

The Fiesta Bazaar of arts and crafts will begin at 2 p.m. and the public is welcome from that time until the 5 p.m. closing. Guests will be greeted by junior hostesses, who are children of the artists, and will be dressed in paper dress-ess styled in the Spanish theme.

Crafts created by members of the "Thirteen" will include, eggshells decorated with an-gels, purse size Mexican mir-rors of tin, handmade paper poppies, gift boxes and Mecian mirrors for patios.

According to the artists, the latest trend in home decor is the displaying of unframed art on an easel. This style of de-corating can be placed in any room of the home. Also table-size miniature Spanish art col-lections will be displayed on miniature oak hand-carved easels.

Door prizes will include paintings by the members. Clovis artists participating are: Mrs. Marion Green, Mrs. William C. Crawford, Mrs. Jim Davis, Mrs. Harold Gore, Mrs. Charles Gant, Mrs. Gerald Gun-nels, Mrs. Jack Hagemood, Mrs. G. W. Karsetter, Mrs. A.A. Sass, Mrs. Harry Vohs, Mrs. John McMillian, Mary Ranice and Ruth Huntley.

Uninterrupted Message
"Are they very strict at your college?"
"Strict? Remember Clarence? Well he died in class, and they propped him up until the lecture was over."

Shakerattleroll

Get smoother rolling. With a new-car loan. Look under **BANKS** or **LOANS**. In the **YELLOW PAGES**. Where your fingers do the walking.



Kenneth Hawkins Dies: Services Set Friday

Kenneth Hawkins, 38, died Sunday in Veterans Hospital, Cheyenne, Wyo. of an apparent heart attack. He was the son of Lena Hawkins, Muleshoe school teacher.

Funeral services have been tentively set for Friday, 2:30 p.m. in the First Baptist Church with interment in Bailey County Memorial Park under direction of Singleton Funeral Home.

Hawkins had formerly lived in Muleshoe at intervals during the past several years and was Electroflux salesman here last year. Leaving here, he was employed in Parkersburg, W.V. and had moved to Cheyenne about one month ago.

Born January 22, 1929 at Hobart, Okla., he was a member of the Muleshoe First Baptist Church. He served with the U.S. Army during the Korean War.

Survivors include his wife, Myrtle and sons, Harvey, Kent, Mark and Kevin of the home, his mother, Mrs. Lena Hawkins, Muleshoe and a brother, V.L. Hawkins, Santee, Calif.

His body arrived in Clovis Wednesday morning from Wyo.



A WINNER--This crop looks like a winner. Sugar beets growing on the Gunter farm west of town are thriving and exceeding some in other areas known to be good for growing the crop. This is a pilot crop for Bailey county. Standing among the 30 inch tops are the son of Mr. and Mrs. John Gunter. They are, Brent, age 7; John, age 10 and Gary, age 8. John is holding one beet measuring 16 inches around.



The recent introduction in delete last line....

The recent introduction in both houses of Congress of leg-islation to restrict textile im-ports is being hailed by Don-ald A. Johnson, Executive Vice President of Plains Cotton Growers, Inc., as a significant development toward expansion of domestic markets for U.S. Cotton.

Imports of cotton in manu-factured form last year rose to over the equivalent of 1 million bales, up 39 percent from the previous year, and the PCG Board of Directors adopted a resolution in March of this year favoring legislation to pro-tect cotton producers from fur-ther increases.

On the Senate side, Senator Hollings (D-S.C.) has had the second printing of S-1796, which bears the names of some 30 other senators from both par-ties as joint sponsors.

More recently, Congressman Wilbur Mills (D-Ark.), chair-man of the House Ways and Means Committee, has intro-duced into the House H.R. 11-578.

There is substantial simi-larity in the approaches of both bills. Both would recognize existing international agree-ments covering textile trade, but would impose import quotas on textile articles of all de-scriptions in the event agree-ments are not consummated.

Quotas in each instance would be based on the average level of the 1961-66 period.

Senator Hollings bill has

strong bi-partisan support, and is expected to attract more than its current 30 senators as co-sponsors, including Senator Thurmond (D-S.C.) and Senator Dirksen, minority leader of the Senate.

The Mills bill is considered especially significant in con-gressional, textile and cotton circles because all legisla-tion involving tariffs and trade must originate in the House Ways and Means Committee, of which Mills is Chairman.

In addition, it is generally conceded that Mills is the key to whether President Johnson can get his proposed income tax hike through Congress.

PCG study of the textile im-port situation prior to taking a stand on the matter revealed that very little of the manu-factured textile goods coming into the U.S. is made from cotton grown in this country.

"It is probably a fair estimate to say that imports of over a million bales in cotton textile goods in 1966 deprived U.S. cotton producers of markets amounting to at least 750,000 bales in cotton textile goods in bales," Johnson stated, "and we would be remiss in our duty if we failed to give full support to the bills now in Congress which would help to correct this situation."

Basically, the Mills bill would direct the President to negotiate agreements to reduce textile imports to a level not greater than that of any calendar year prior to 1967. There is a growth clause geared to the growth of the American market, and there

is a provision that if the Presi-dent fails to achieve agreements within 180 days, a quota would automatically be set at the aver-age of textile imports for the years 1961-66.

The bill would also direct that existing agreements be en-forced and that imports be held to the minimum amounts such agreements provide, which would substantially reduce per-missible imports of cotton tex-tiles.

Johnson pointed out that for several months there has been a concerted effort on the part of the American Textile Manu-facturers Institute and other interested organizations to ob-tain support of the Executive branch of government for a program of reasonable import controls.

But many members of Con-

THE MULESHOE JOURNAL

Established March 31, 1963
Published by Muleshoe Publishing Co., Inc.
Every Sunday at 304 W. Second
L.B. Hall, President
Jessica Perry Hall, Secretary-Treas.

TEXAS PRESS ASSOCIATION

Member 1967

L.B. Hall, Publisher & Managing Editor
Doris Kinser, News Reporter

Beth Short, Society Editor

SUBSCRIPTIONS:

Zone I--Bailey-Farmer-Cochran-Lamb

counties: \$4.00 per year, \$4.75 per year by

carrier. With Thursday Muleshoe Journal,

both papers: \$5.50 per year; \$6.00 per year

by carrier.

Zone II--Out-of-Territory: \$5.00 per year.

With Thursday Muleshoe Journal, both

papers, \$6.25 per year.

Monthly, by carrier - 55¢; single copies-10¢

Advertising rate card on application.

Printed at the Muleshoe Press Building

gress felt that legislation to limit imports should not be in-troduced until after the Kennedy Round negotiations, which were completed last month.

"Now, at least we have mea-sures introduced that would ac-complish the desired objectives and we hope to pursue the issue to a satisfactory conclusion," Johnson said.



HELICOPTER--First Lt. Don-ald W. Roberts, United States Army, graduated from Ad-vanced Helicopter School at Fort Rucker, Ala. June 30. He is now on leave before report-ing to Oakland, Calif. August 13 where he will be assigned to the 90th Replacement Battal-ion, Vietnam. First Lt. and Mrs. Roberts is presently residing at 2232 Auburn Street, Lub-bock. Mrs. Roberts is the for-mer Gayla Seaton, Lazbuddie.

Meet the Muleshoe State Bank Customer of the Week



Mrs. John Watson

We proudly present Mrs. John Watson, Muleshoe State Bank's customer of the week. She lives at 124 W 6th. and is Curriculum Director for the Muleshoe School system. The Watsons attend the First Baptist Church. Mrs. Watson said she had banked with the Muleshoe State Bank 20 years and "This is a very friendly bank and the service is good."

Muleshoe State Bank is proud to recognize this customer of the week.

MULESHOE STATE BANK

Member FDIC



Spell Quiz

Which of the Following is Spelled Correctly?

arbor arbour arber

(Meaning: A bower formed by trees.)

See Classified Page for Correct Answer.

INTEREST FREE!!!

Now is the time for you to buy That...

MASSEY-FERGUSON TRACTOR

For a limited time you may purchase a Massey-Ferguson Tractor interest free. A trade-in will make the down payment. If you are thinking of buying a tractor this fall, don't wait, buy now! Use it between now and the first payment without charge and the first payment with-out additional cost.

Offer expires January 1, 1968.

Contact Delbert Barry or J.T. Swim

FRY & COX

"Your Friendly One Stop Farm Store"

PHONE 272-4511 MULESHOE

Enjoy Borden's

Cool and Tasty Sherbets

"In the handy, reusable plastic carton"



"STOP, SHOP and SAVE"

Save on Thermo-Temp

FEATURE OF THE WEEK!

Thermo-Temp Insulated **COFFEE CUP** only **11¢** ed. with every \$5.00 purchase

NO COUPONS! NO LIMIT!

ACCESSORY FEATURES OF THE WEEK!

THIS COUPON WORTH \$1.00 PLUS 50 Extra Free S & H Stamps with purchase of Thermo-Temp Farm Baked **Tablecloth**

Reg. retail \$2.00 With coupon \$1.00 Coupon good August 3 through September 13, 1967

VALUABLE COUPON

THIS COUPON WORTH 10¢ PLUS 25 Extra Free S & H Stamps with purchase of Thermo-Temp Seal-Tite **Cup Lids** (Pkg. of 4)

Reg. retail \$1.00 With coupon .45¢ Coupon good August 3 through Sept. 13, 1967

Seal in Flavor & Freshness

LAST WEEK
To Complete Your **MELMAC DINNERWARE**
OFFER ENDS AUGUST 9

Your choice, Plate, Cup, Saucer or Bread & Butter Plate.....ONLY **29¢** With Each \$5.00 Purchase

25 to 100 BONUS S & H GREEN STAMPS
With Each Melmac Completer Piece Purchase, 1 Week Only August 3-9

TIDE 68¢

Detergent, New Intensified

Giant Box

Bonne, Heavy Duty, Blue Detergent Giant Box **58¢**

Folger's Instant **COFFEE** 10-Ounce Jar **\$1.38**

DRINKS 25¢

Hi-C, Assorted Flavors

46-Ounce Cans

Stokely Fruit Drinks 46-Ounce Cans **24¢**

Speas, White **VINEGAR** 1-Gallon Jug **48¢**

THESE PRICES GOOD AUG. 3-5 IN MULESHOE WE RESERVE THE RIGHT TO LIMIT QUANTITIES.

BREADED SHRIMP 66¢

Flash Frozen, Tradewinds, Low, Low Price 10-Ounce Package

Decker's Korn Kit **SLICED BACON** Lean, Fine Smoky Taste Pound **59¢**

U.S.D.A. Choice, Heavy Aged Beef **SHORT RIB OF BEEF** Fine for Bar B Q Pound **19¢**

Blue Marrow's **LINK SAUSAGE** Pure Pork 12-Ounce Package **55¢**

CHUCK ROAST 49¢

U.S.D.A. Choice, Aged Heavy Beef, Valu-Trimmed

Pound

ROUND STEAK 85¢

U.S.D.A. Choice Aged Heavy Beef, Valu-Trimmed

Pound

CODFISH FILLETS 39¢

Tradewinds, Fresh Frozen Boneless, No Waste, Low Price 1-Pound Package

Farmer Jones **ALL MEAT FRANKS** Juicy, Smoky Flavor 12-Ounce Package **49¢**

1-Pound Package **59¢**

Tulip Brand **CREAM CHEESE** Sweet Cream, Large 8-Ounce Package **35¢**

Butcher Boy **LUNCH MEAT** Swift's Premium 3 6-Ounce Packages **\$1.00**

CRISCO 3 68¢ Pure Vegetable Shortening, 3-Pound Can

BISCUITS 3 25¢ Fresh, Food Mart, Sweetmilk or Buttermilk 10-Count Can

Margarine 1-Pound Package 28¢ Golden Korn, Corn Oil

Foil 25¢ Arrow, Household Aluminum 25-Foot Roll

Plates 38¢ Purity, White, Paper 40-Count Package

Crisco Vegetole, Pure Shortening 3-Pound Can **58¢**

Harvest Pride Biscuits 4 5-Count Cans 25¢

COFFEE 68¢ Folgers, All Grinds 1-Pound Can

PINEAPPLE 3 69¢ Goodhope, Sliced No. 300 Cans

BEANS 3 69¢ Libby, Cut Green No. 303 Cans

SAUSAGE 3 69¢ Van Camp, Vienna No. 1/2 Cans

Garden-Fresh Fruits and Vegetables!

GRAPES 37¢ Large Clusters Thompson Seedless Pound

OKRA 25¢ Tender Velvet Pods Lb.

RED ONIONS 15¢ Italian Sweet Lb.

GREEN ONIONS 2 15¢ Large, Crisp Bunches 2 For

PEPPER 39¢ Large, Green Pods Pound

Frozen Selections for Your Freezer!

MEAT PIES 12¢ Sparetime, All Varieties 6 1/2-Ounce Package

LEMONADE 10¢ Tip Top 6-Ounce Can

POTATOES 3 \$1 Simplot Hash Brown 2-Pound Bags

ROLLS 29¢ Parkerhouse Food Mart 24-Count Package

Health and Beauty Buy of the Week!

Colgate Adult, Medium or Hard, Regular 69¢ Retail **TOOTHBRUSH 39¢**

More food for LESS... always at... **PIGGLY WIGGLY**

Festival Plastic TRASH CANS & HOUSEWARE ITEMS 99¢

Reg. N \$1.98 W

STATE CAPITAL Highlights AND Sidelights

by Vern Sanford
TEXAS PRESS ASSOCIATION

AUSTIN, -- State Supreme Court has ruled that the constitutional amendment requiring annual voter registration in Texas is valid.

AFL-CIO challenged the amendment. They contended that voters did not get "fair notice" that the amendment provided for annual registration.

State labor officials pledged to take the issue to the highest federal court.

State Supreme Court agreed with ruling of the Third Court of Civil Appeals that the amendment -- approved by Texans last year -- to abolish the poll tax as a requirement for voting and substitute annual sign-up should stand. There was no opinion. Appellate judges had reversed the trial court finding.

Austin District Judge Herman Jones agreed that the full purpose of the amendment was not adequately described in the proposition on the ballot. It stated only that the poll tax would be knocked out as a voting requirement. Last April Court of Civil Appeals said it was unlikely any voter, in view of widespread publicity given the issue, failed to understand what he was voting on.

Roy Evans, Secretary-Treasurer of Texas AFL-CIO, said the State Supreme Court will be asked for a rehearing. If that is rejected, a hearing will be requested before the U. S. Supreme Court.

Meanwhile, Texas election machinery and voter registration for the big 1968 election year will proceed under annual sign-up law as amended this year.

All voters, including those who live in cities under 10,000 population, must register between October and January.

In other cases, the State Supreme Court:

Left standing lower court decisions refusing cash judgments to two parties to the collapse of Billie Sol Estes' fortunes.

CARD OF THANKS

Words cannot express our thanks to everyone that was so thoughtful at the time we lost our son and grandson. For the many kind words, deeds and flowers and food.

May God bless each and everyone.

Rev. and Mrs. Charles Stafford and family.
The Glenn Scott family.

Itc.

Case originated in Pecos District Court.

Reversed Amarillo Court of Civil Appeals and sustaining district court in holding that 49 strikers against the Shamrock Oil and Gas Corporation in 1964 could draw unemployment benefits due to circumstances of their joblessness. (Strikers had offered to return to work.)

Upheld Third Court of Civil Appeals' ruling that State Savings and Loan Commissioner was justified in denying a branch office application for down-town Houston of the Gibraltar Savings Association.

ATTORNEY GENERAL RULES Oil and gas produced on federal land at Corpus Christi Naval Air Station are subject to state production and pipeline taxes (except for 16-2/3 percent payable as royalty to the U.S.), Atty. Gen. Crawford Martin has held.

In other opinions, Martin has concluded that:

A \$1,500,000 appropriation to construct protective devices at railroad grade crossings is constitutional.

If a county commissioner is a director and stockholder in a bank desiring to receive bond issue funds, the county commissioners court does not have authority to designate that bank as a county depository.

HIGHWAYS--As July began, the State Highway Department had \$618,899,810 worth of highway construction under contract. During June, contractors were paid \$35,802,146 for work completed.

In 1919, only \$273,000 was spent for road construction.

WELFARE--An audit of the State Department of Public Welfare reveals that \$461,000,000 in federal and state money was used in Texas during the two years ending last August 31 on welfare programs.

Rate was \$120,000,000 last year, of which \$168,620,302 was in direct grants to the needy aged, blind, children and disabled, plus \$41,431,797 for medical care for the needy aged. While aid to dependent children and those who are permanently disabled continues to rise, training programs are reducing the amount of aid needed by blind persons.

Distribution of surplus commodities also is handled by this department. In two years, 45,000,000 pounds of flour, 19,000,000 pounds of corn meal and 17,000,000 pounds of dry milk were distributed to needy families from federal surpluses. However, the amount distributed is declining as the government stockpiles are used up and high employment is reducing the



ROTARY GUESTS -- Dr. McFerrin Stowe and singer Bill Mann, presently conducting a revival at the First Methodist Church were guests at Rotary Club Tuesday. Dr. Stowe was guest speaker. They are pictured here with Rotary president Earl Harris and Rev. J. Frank Peery, First Methodist minister.

NUMBER OF NEEDY FAMILIES.

Payroll and other administrative costs for giving away \$215,000,000 came to \$12,708,278.

SCREWORM REPORT--Between May 28 and July 1, some 19 cases of screwworms were confirmed in Texas.

To prevent spread of the disease, Screwworm Eradication Program planes recently released 757,780,000 sterile screwworm flies in Texas. Some 106,144,000 were dropped over Trans-Pecos and the Valley portions of Texas.

HIGHER RATES AUTHORIZED--Texas Railroad Commission has authorized higher rates for shipments of household goods by specialized carriers.

No increase was allowed in packing charges, which had been requested by the van lines.

Rate changes, based on averages of 7,600 shipments, come to 17.3 percent higher than present rates. However, larger shipments are actually less and smaller shipments are more. New rates will take effect on August 5.

COLEMAN PARK GRANT APPROVED--City of Coleman will receive a \$124,810 federal grant to help develop a 139-acre park site at Coleman Lake, 14 miles north of the city.

Grant is under the federal land and water conservation fund program. City will put up an equal amount to landscape the area and provide boat ramps, picnic units, camping sites, trailer units, playground, swimming beach, fishing piers, concession building, bath house, restroom and necessary utilities.

SHORT SNORTS

Secretary of State John L. Hill, who becomes chief election officer of Texas under a new law effective August 28, has called a statewide conference on recent election law changes for October 27.

State Water Pollution Control Board approved application of Orange for a permit to replace Simmons Drive Sewage treatment plant with another and increase amount of treated sewage discharged into the Sabine River.

Texas Banking Commissioner announced applications for Duncannon (Dallas County) State Bank and Valley Bank of El Paso Charter.

Construction men, landscape architects, and State Board of Control gardeners have started the big job of tearing up the lawn and parking pavilion of the Governor's Mansion to transform it into a \$150,000 formal garden -- a real coup for Mrs. John Connally and the 38,000 members of Texas Garden Clubs who are making the Mansion Garden their major project.

Value of building permits issued in Texas during June fell four percent according to the UT'S Bureau of Business Research.

Texas Water Development Board and Texas Water Rights Commission authorized the Sabine River Authority of Texas to issue an additional \$4,000,000 in revenue bonds to help pay for the Texas half of the Toledo Bend Reservoir.

GREEN MEMORIAL ADMISSIONS

Mrs. Kenneth Murdick, Mrs. John Loehr, Mrs. C.D. Gilbert, Randy Beaty, Glendon Kenny, Mrs. Ruby Clark, Mrs. Sherri Russell, baby Boy Loehr, Baby Girl Murdick, J.T. Swim, Mrs. Stanley Gilmer, W.C. Pruitt, F.O. Warren, Arthur Shuttlesworth.

DISMISSALS

Mrs. John Loehr and baby, Mrs. Kenneth Murdick and baby, J. T. Swim, and Mrs. Sherri Russell.

WEST PLAINS HOSPITAL ADMISSIONS Howard Cox, O.J. Lorraine, Mrs. Shirley Harris, Joseph Forbes, C.M. Sanders, Mrs. Alex Hernandez, Mrs. Corrine Weeks, Miss Laura Butler, Mrs. Evelyn Beal, Mrs. Margaret Epting, Harold Sneed, Ronald Ethridge, Phil Clayton, Mrs. Lona Thurman, Ray Haney, Hubert Akin, Mrs. Evelyn Beal, Elmer Smith.

DISMISSALS

Mrs. Lula Smith, Howard Cox, O.J. Lorraine, Mrs. Stella Jasso, Leslie Alexander, Phil Clayton, Mrs. Effie Dickson, Mrs. Shirley Harris, Mrs. Alex Hernandez and baby, Kenneth Everett (Transferred to Lubbock), Bud McMahan, Mrs. Minnie Gilbreath, Mrs. Minnie Adams.

Huh?

Hubby: It's queer, but the biggest idiots seem to marry the prettiest women."

Wife: "Oh now you're trying to flatter me."

HOSPITAL BRIEFS

GREEN MEMORIAL ADMISSIONS

Mrs. Kenneth Murdick, Mrs. John Loehr, Mrs. C.D. Gilbert, Randy Beaty, Glendon Kenny, Mrs. Ruby Clark, Mrs. Sherri Russell, baby Boy Loehr, Baby Girl Murdick, J.T. Swim, Mrs. Stanley Gilmer, W.C. Pruitt, F.O. Warren, Arthur Shuttlesworth.

Mrs. John Loehr and baby, Mrs. Kenneth Murdick and baby, J. T. Swim, and Mrs. Sherri Russell.

WEST PLAINS HOSPITAL ADMISSIONS

Howard Cox, O.J. Lorraine, Mrs. Shirley Harris, Joseph Forbes, C.M. Sanders, Mrs. Alex Hernandez, Mrs. Corrine Weeks, Miss Laura Butler, Mrs. Evelyn Beal, Mrs. Margaret Epting, Harold Sneed, Ronald Ethridge, Phil Clayton, Mrs. Lona Thurman, Ray Haney, Hubert Akin, Mrs. Evelyn Beal, Elmer Smith.

DISMISSALS

Mrs. Lula Smith, Howard Cox, O.J. Lorraine, Mrs. Stella Jasso, Leslie Alexander, Phil Clayton, Mrs. Effie Dickson, Mrs. Shirley Harris, Mrs. Alex Hernandez and baby, Kenneth Everett (Transferred to Lubbock), Bud McMahan, Mrs. Minnie Gilbreath, Mrs. Minnie Adams.

Huh?

Hubby: It's queer, but the biggest idiots seem to marry the prettiest women."

Wife: "Oh now you're trying to flatter me."

Earth News

by Buleah Newton

Mr. and Mrs. Floyd Davis, Oklahoma City spent the night Tuesday night with Mr. and Mrs. Bob McCaskil. They also were guests of Mr. and Mrs. Clarence Wages Wednesday morning. The three women are sisters.

Mrs. Glenda Ott and children visited recently in New Orleans, La., with her parents, Mr. and Mrs. Kelley. They also visited Glenda's sister in Fort Worth. Pam Ott remained in Louisiana to spend some time with her grandparents.

Mr. and Mrs. Donley, Lake Wood, Calif. were guests in the Pete Parish home from Saturday through Wednesday. Mrs. Donley is Mrs. Parish's sister. The women moved their mother, Mrs. Dora Bulls to the Amherst rest home Monday.

Miss Debra Ball, Olton visited with her grandmother, Mrs. Buleah Newton, Friday through Tuesday.

Scott Lee visited with Cliff Davis Saturday afternoon. The boys worked on a model car.

Buddy Adrain has been dismissed from a Muleshoe hospital and is much improved.

Funeral services for Bob Waide 34 were held Monday afternoon, 2:30 p.m. in First Baptist Church with Rev. M. D. Baldwin officiating. Burial was in Earth Cemetery under direction of Parson-Ellis-Singleton Funeral Home.

Bob, with his wife Deweylene had lived at Earth about 15 years. He was pronounced dead on arrival at Green Memorial Hospital Muleshoe, Saturday.

Bob was a member of the Baptist church, President of Earth Roping Club and past director of the Golden Spread Quarter horse association.

Survivors are his wife Deweylene, three sons, Mark, Rusty and Kirk all of the home; his mother, Mrs. Ofa Burk, Amarillo; his father J. O. Waide of Corneige, Oklahoma, six sisters and five brothers.

Evan Hamilton was dinner guest of Cliff Davis, in his grandmother's home, Sunday. The boys spent Sunday afternoon swimming.

Arthur King has been dismissed from the Amherst Hospital and is feeling much better.

Mrs. O.B. Ginn, Amarillo, visited Sunday with her mother, Mrs. Adlene Newton and her mother-in-law, Mrs. Nannie Ginn. She spent Sunday night with Mrs. Buleah Newton.

Mrs. O. B. Ginn and Mrs. Adlene Newton were in Littlefield Monday on business.

Floyd Tucker, Birmingham, Alabama, brother of Mrs. Cecil Ginn passed away Saturday July 29. Tucker had been in Mrs. Buleah Newton was a dinner guest in the home of Mr. and Mrs. Sam Cearley Monday. Mrs. Janie Doughty, Martha, Okla., mother of Mrs. Cearley and Mrs. Kenneth Cowley were also there.

CARD OF THANKS

We wish to thank the friendly people of Muleshoe for their help during our recent crisis. We especially thank the Bailey County Volunteer Fire Department and the members of the First Methodist Church.

The Robert Preston family.
Itc.

bad health for some time. Mr. and Mrs. Ginn were not able to attend.

Mr. and Mrs. Clifford Bills of Denver City, were visiting their parents over the weekend. Mr. and Mrs. Floyd Bills and Mr. and Mrs. Ramon Cole.

Dear Editor:

HOSPITALS AND YOU

By Eddie Faust
West Plains Hospital

At this very minute in Texas there are several thousand hospital related career vacancies that cannot be filled because qualified people are not available. Almost without exception, every one of the 559-member hospitals of the Texas Hospital Association have openings on their staffs for paramedical personnel including professional nurses, pharmacists, medical technologists, medical records librarians, dietitians, physical therapists, occupational therapists, social service workers, x-ray technicians and vocational nurses.

This represents millions of dollars in salaries annually which could be bolstering the economy of Texas if the positions were filled. Even more important, it would enable the hospitals of Texas to improve

and upgrade the quality of patient care.

This critical shortage of paramedical personnel is not unique in Texas alone. It is nationwide. Once a young person has completed an education program in any one of the paramedical specialties and becomes licensed, he may find employment in almost any city in the nation and in some foreign countries. The quality of paramedical education in the United States is recognized throughout the world for its excellence. In Texas there are hundreds of paramedical education programs offered including pharmacy, physical therapy, occupational therapy, professional nursing, medical technologists, medical records librarians, social service worker, dietitian, x-ray technician, vocational nurse, surgical technician and psychiatric nursing technician.

The basic entrance requirements for paramedical programs offered by various institutions are generally the same throughout the State, however, each school may have a few local pre-requisites. Young people interested in hospital careers are invited to send inquiries to the Director of Health Careers Program, Texas Hospital Association, P.O. Box 4553, Austin, Texas 78751. Detailed information will be forwarded by return mail.

In addition to being a stimulating and rewarding experience in service to mankind, a paramedical career offers satisfaction almost unequalled in other fields of endeavor. Members of the hospital team work in pleasant surroundings in which a hundred human dramas are unfolded daily.

As our national health needs grow, so will career opportunities in hospital related careers. The future never looked brighter for young people who may qualify for any one of these prestige positions.

DAMRON DRUG



GORDON L. HOUGH

Friona Cadet In Summer Camp

FT. SILL, OKLA. --Cadet Gordon L. Hough, 22, son of Mrs. Dorothy W. Hough, 905 Jackson, Friona, gets the feel of an M-60 machine gun while attending Army Reserve Officers' Training Corps summer camp at Ft. Sill, Okla. He is a student at Panhandle (Okla.) Agricultural and Mechanical College, Goodwell, Okla. He is receiving six weeks of training in leadership, rifle marksmanship, physical conditioning and other military subjects.

Upon successful completion of summer camp and graduation from college, he will be commissioned a second lieutenant in the U.S. Army.

Hough graduated in 1963 from Friona High School. He is the son of G.L. Hough, Friona.

Annual Reading Conference Set

The 1967 Annual Reading Conference sponsored by the Texas Association for the Improvement of Reading (TAIR) will be held at West Texas State University, Canyon Tuesday, Wednesday, and Thursday, August 8, 9, 10.

Dr. Jeanne McCarthy, Director of Special Services, Shamburg School District, Hoffman Estates, Illinois will speak on learning disabilities.

Dr. Albert J. Kingston, Professor of Education, University of Georgia, will be another featured speaker. In the sectional meetings many timely topics will be discussed namely, "Non-Graded Reading," "Linguistics and Reading," "Children and Literature," "The Slow Learners," "Bilingual Children and Reading," "Evaluating Reading Abilities," "Teaching Comprehension Skills," and "Preparation of A Reading Specialists."

Registration will be in the air-conditioned Student Union Building and General Assemblies will begin at 8:45 and 1:30 each day.

Other features of the conference will be textbook exhibits, visit to the Reading Clinic, and the historical drama "Texas" in Palo Duro State Park.

Fees are \$7.50 for the entire conference; \$3.00 for one day. Lunch will be served at the East Dining Hall for \$1.

All teachers, librarians, administrators and parents are encouraged to attend this worthwhile conference.

KILL ATHLETE'S FOOT GERM One application of T-1-L stops itch and burning in MINUTES or your ite back. In 3 to 5 days, infected skin sloughs off to expose more germs for the kill. Then watch HEALTHY skin appear! TODAY at DAMRON DRUG

THIS WERE YOUR AD . . . JUST THINK HOW MANY PEOPLE WOULD BE READING IT

Bookmobile Schedule

Friday August 4	
Hub	8:45 - 9:45
White's Elev.	10:00 - 11:00
Lazbuddie	12:00 - 1:00
Clay's Corner	1:15 - 2:15
Saturday August 5	
Farwell	8:45 - 11:45
Friona	1:00 - 4:00
Wednesday August 9	
Circleback	9:00 - 10:00
Bula	10:30 - 12:00
Thursday August 10	
Amherst	9:15 - 10:15
Springlake	11:00 - 12:00
Earth	1:00 - 4:00
Friday August 11	
Pleasant Valley	11:00 - 12:00
Sudan	1:00 - 4:00
Saturday August 12	
Morton	9:30 - 12:00

ENTERTAINERS --Jekyl and the Hydies will provide music for the Youth Center dance Saturday, August 5 from 8:30 to midnight. Admittance will be \$1 for members and \$1.50 for guests. The band is from Lubbock.



ENTERTAINERS --Jekyl and the Hydies will provide music for the Youth Center dance Saturday, August 5 from 8:30 to midnight. Admittance will be \$1 for members and \$1.50 for guests. The band is from Lubbock.

MOTOR OVERHAULING

EXPERT ENGINE REPAIRS

Guaranteed service, new parts will insure better driving mileage. Budget plans arranged.

PLAINS AUTO SERVICE

(ACROSS FROM CASHWAY)

South Main MULESHOE Phone 272-4576

GUARANTEED AUTO REPAIRS

TRADE CLASSIFIED SELL BUY ADS LEASE

WANT ADS PH. 272-4536
CLASSIFIED RATES
 OPEN RATES
 First insertion, per word - 6¢
 Second and additional insertions - 4¢
NATIONAL RATES
 First insertion per word - 8¢
 Second and additional insertion - 5¢
 Minimum charge - 65¢
 Card of Thanks - \$1.00 Double rate for blind ads
 Classified Display - 85¢ per col inch
 95¢ col. inch for reverses
DEADLINE FOR INSERTION
 Thursday's Muleshoe Journal - Noon Tuesday
 Sunday's Bailey County Journal - Noon Friday
 The Journals reserve the right to classify, revise or reject any classified ad.
 Check advertisement and report any error immediately; Journals are not responsible for error after ad has already run once.

For Sale, 400 acre Rolling Block land ranch, large Ranch home, guest house, good fences, 75 acres in cultivation on pavement. Exclusive price \$60,000, Emette Cross Real Estate, 511 1st., Muleshoe, Tex.
 8-29t-tfc

FOR SALE OR RENT: 2 and 3 bedroom houses. RENT: 1 and 2 bedroom apartments call D.L. Morrison 272-4886 or 272-3421.
 8-13t-tfc

For Sale: Sheet Iron building, 12X42, good for many things. Also laying hens, A.C. Jones, phone 965-2180.
 15-30s-4tc

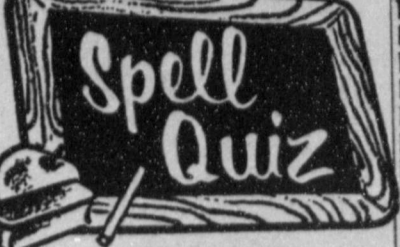

SALE EVERY FRIDAY 8:00p.m.
 Furniture, Appliances, Tools & Miscellaneous
We buy & sell anything of value
Your Consignments Welcome
KNOWLES' AUCTION
 103 Main Phone 272-4311 Muleshoe

PERSONALS

WANTED IMMEDIATELY
 MAN OR WOMAN to supply Rawleigh Products in Bailey Co. Can earn \$50 weekly part time \$100 and up full time. See Clifford Leake, Box 310 Bovina or write Rawleigh TXG-370-336 Memphis, Tenn.
 3-30T-2ttp

LEGAL NOTICE

The Lazbuddie School Board will be accepting bids on the following items for the 1967-68 school year, milk, bread, and gasoline. Bids are to be submitted on or before August 14, 1967 to the Superintendents Office, Drawer A, Lazbuddie 79053.
 30t-4tc

for rent, 15 ft. camper. By day or week. Call 272-3163. 1-35s-tfc

Am interested in making loans and buying first and second lien notes secured with farm and ranch lands. J.J. Steele, Citizens Bank Building, Clovis, New Mexico. Dial: 763-4471 or 763-6455.
 1-30s-4tc

Want to Do Your Painting By Contract or by Hour-Reasonable rates. E. L. Gootman 824 South First, Phone 272-4626.
 -15s-tfc

LUZIER
 Summer Time Sales, 10% off on every product, July 25-Aug. 7. Unconditionally Guaranteed. Free Demonstration.
 Mrs. E.E. Holland
 121 Am Blvd.
 phone 272-3293.
 1-30t-4tc.

HELP WANTED
 Help Wanted: Carhop wanted-Bill's Drive In.
 3-23t-tfc

Wanted Beautician, Main Street Beauty Salon, phone, 272-3448.
 8-25s-tfc

HOUSES FOR RENT

FOR rent 1 bedroom furnished house, call 272-4932.
 4-31t-tfc.

FOR rent, 3 bedroom house 715 Ave. G. Just painted on the inside. Claude Brown, 1104 W. First, Clovis.
 4-30t-tfc

For Rent, 2 bedroom house, call 272-3524.
 4-25t-tfc

FOR RENT: 2 bedroom house, newly decorated. Call 272-3038 or see Mrs. Jack Lender-son at 1818 West Ave. D.
 4-23t-tfc

For Rent, 3 room house, 324 W. 11th, call 272-4304.
 4-30s-tfc

5. APTS. FOR RENT
 FOR rent two bedroom unfurnished apartments, carpeted and draped, electric cook stove, disposal. See at 305 W. 20th. Call 4209. Mrs. Clarence Copeland.
 5-31s-3tc.

FOR RENT: Unfurnished 2 bedroom brick apartment. Nice and clean. Two blocks south of Gibsons on 18th. 272-4423 or 272-3654.
 5-31t-tfc

FURNISHED APARTMENTS
 Trailer Space, Briscoe Apartments, Phone 272-3465
 5-23t-tfc

3. REAL ESTATE FOR SALE
 For Sale. 390 acres, nice 2 bedroom home, 150 acres bottom land. Large Lake to be put on this place. Contract let for Dec. 1st. Can irrigate bottom land from lake. This will be a nice place when lake is completed. Exclusive Price, \$60,000. No Trade. Can get large loan. Emette Cross Real Estate, 511 1st., Muleshoe, Texas
 8-29t-tfc

Equity Reduced for quick sale. Large 3 bedroom and den, wood burning fireplace and all the extras. Lamond Lane 1909 W. Ave. G. 272-4368
 8-23s-tfc

FOR SALE OR TRADE
 My equity in 2 bedroom home. Carport, furnace heat, Located at 305 Birch. If interested contact C.J. Tiller 946-2627.
 8-23t-tfc

3 Bedroom home, 2 baths, Sell Equity, or Trade for smaller home, Phone 272-4842
 8-23t-tfc

EXCLUSIVE, 2 bedroom
 home. \$200 down payment, in west part of town.
EXCLUSIVE, 45 acres, 15.2
 acres cotton allotment, good well, underground pipe, 4 miles west of Muleshoe on pavement, good loan.
HOLLAND REAL ESTATE
 121 Am. Blvd.
 phone 272-3293.
 8-30t-tfc.

FOR Sale, newly decorated, three bedroom house, utility room, kitchen and den combination, living room, fenced back yard. 6% interest loan. For details contact Lee Pool, representative for Veterans Administrative. ph. 272-4531 or 272-3139.
 8-31t-tfc.

FOR Sale, 3-three bedroom houses, all have 2 baths, Call C.W. Wilhite, phone 272-3558, Muleshoe.
 8-30s-8tc.

FOR SALE: 2 bedroom house carpeted livingroom, nice yard with fence. Good location. Priced to sell this month. Located 217 Date St. Call 272-3918- Max King.
 8-24s-tfc

For Sale, House, garage, duplex. House has six rooms and two baths, built-in range, utility porch, fenced backyard. Comfortable home in nice neighborhood with added income from duplex apartments, or good investment as rental property. Small loan, no equity required, phone 272-3109.
 8-30t-tfc.

Sale, Trade or Lease Rent: Almost new, extra nice, 3 bedrooms, large den, carpet, 2 baths, electric kitchen, double garage, central heat, fence near school, 810 W. 6th Muleshoe, Robt Eddins owner, 1710 Main, Lubbock, ph. PO 22895.
 8-25t-tfc

For Sale or Trade 6 acres 2 miles out, on pavement, would sell 3 acres. Phone 272-4411.
 8-29t-8tp

9 AUTOMOBILES FOR SALE
 FOR Sale or Trade, 1966 Ford, phone 272-3280.
 9-31s-tfc.

NEW 1967 GMC 1/2 TON \$1950
 PICKUPS Heater & Hitch
LADD PONTIAC
 9-15s-tfc

10. FARM EQUIPMENT
 USED GARDEN TRACTOR - 6 H.P. WHITE'S SUPREME, 1 YEAR OLD.
 10-31t-tfc.

11. FOR SALE OR TRADE
 For Sale, used clarinet, in good condition, call Cindy Phillips, 925-3510.
 11-23s-Stfc

FOR Sale or Trade, \$4000.00 Equity in 2 Bedroom, Bath, Large Kitchen, Utility Room, Garage, Den, Cement Storm Cellar, fenced in Back Yard, \$1-000.00 down or trade for large stock trailer. Call 272-4826 or 272-4316.
 11-31t-4tp.

12. HOUSEHOLD GOODS
 EXCELLENT, efficient and economical, that's Blue Lustre carpet and upholstery cleaner. Rent electric shampooer \$1. Higginbotham - Bartlett, 215 Main.
 12-31t-tfc.

FOR better cleaning, to keep colors gleaming, use Blue Lustre carpet cleaner. Rent electric shampooer \$1. Higginbotham - Bartlett, 215 Main.
 12-31s-tfc.

TV REPAIR Call 272-3138 between 8 a.m. and 12 noon, 6 days a week, Poyner's White Store.
 12-29t-tfc

"Need responsible party in Muleshoe area to take over payments on 1966 model Singer sewing machine. Automatic zig-zag, blind stitches, fancy patterns etc. Assume 4 payments at \$6.12 or will discount for cash. Write credit Mgr. 114 19th St, Lubbock, Tex.
 12-25t-tfc

15 MISCELLANEOUS
 IT'S inexpensive to clean rugs and upholstery with Blue Lustre. Rent electric shampooer \$1. Sam's T.V. Auto Store, 222 Main St. Muleshoe, Tex.
 15-31s-tfc

For Sale, New and Used Tires, almost all sizes, Finns L.P. Gas, phone 272-4678.
 15-29t-tfc

TELEVISION SCHEDULE FOR THE MULESHOE AREA

STATION	PROGRAM	TIME	STATION	PROGRAM	TIME	STATION	PROGRAM	TIME	STATION	PROGRAM	TIME						
KING BROS. GRAIN & SEED CO.	Complete ELEVATOR SERVICE	AND SEED PROCESSING FOR THE Muleshoe AREA	KGNC - TV Amarillo	Muleshoe Cable 4 DAYTIME	7:00-Today 7:25-News 7:30-Today 9:00-Snap Judge 9:25-NBC News 9:30-Concentra 10:00-Personality 10:30-Holly. Star 11:00-Jeopardy 11:30-Eye Guess 11:55-NBC News 12:00-News 12:10-Irrig. Rep. 12:15-Weather 12:30-Ruth Brent 12:30-Make Deal 12:55-NBC News 1:00-Days of Live 1:30-Doctors 2:00-Another W. 2:30-Don't Say 3:00-Match Game 3:25-NBC News 3:30-Laramie 4:30-Mike Doug. 5:30-H-B Report	KVII - TV Amarillo	Muleshoe Cable 5 DAYTIME	8:00 - Fugitive 9:00 - Ed Allen 9:30 - Holly wood 10:00 - Honey, R 10:30 - Family G. 11:00 - Everybody 11:30 - Donna Reed 12:00 - News 12:30 - C. Caravan 1:00 - Newly wed 1:30 - Dream Girl 1:55 - News 2:00 - Gen. Hos. 3:00 - Dating Gam 3:30 - Movie 5:00 - News 5:30 - Trails West 6:00 - News	KFDA - TV (10) Amarillo	Muleshoe Cable 6 DAYTIME	6:30 - Film Fea. 7:00 - Farm News 7:30 - Tri Report 8:00 - Capt. Kang 9:00 - Romper R 9:30 - Beverly H. 10:00 - Andy 10:30 - Dick Van 11:00 - Love of L 11:25 - News 11:30 - Search T 11:45 - Guiding L 12:00 - News 12:30 -The World 1:00 - Passport 1:30 - Art Link 2:00 - To Tell T 2:25 - CBS News 2:30 - Edge of Ni 3:00 - Secret Sto 3:30 - Can. Cam. 4:00 - Mr. Mim. 5:00 - Lone Rang 5:30 - News 6:00 - News	KCBD - TV (11) Lubbock	Muleshoe Cable 2 DAYTIME	7:00-Headline 7:05-Farm Report 7:25-Weather 7:30-Today 8:25-Report 9:00-Buckaroo 500 9:25-News 9:30-Concentration 10:00-Personality 10:30-Hollywd. Sq. 11:00-Jeopardy 11:30-Eye Guess 11:55-News 12:00-Report 12:15-Com Closeup 12:30-Make Deal 12:55-News 1:00-Our Lives 1:30-The Doctors 2:00-Another World 2:30-You Don't Say 3:00-Match Game 3:25-News 3:30-Dating Game 4:00-Donna Reed 4:30-Lone Ranger 5:00-Leave Beaver 5:30-News	KLBK - TV (13) Lubbock	Muleshoe Cable 3 DAYTIME	5:55-Sign On 6:00-Sun. Sem. 6:30-Popeye 6:45-Farm Rpt. 7:05-News 7:30-Morn Show 8:00-C. Kang. 9:00-Can. Cam. 9:30-Hillbillies 10:00-Andy 10:30-D. Dyke 11:00-Love of Life 11:30-Search 12:00-News 12:12-Farm Ran. 12:25-Weather 1:30-World Turns 1:00-Password 2:00-Gen. Hosp. 2:30-Edge Night 3:00-Sec. Storm 3:30-Movie 5:00-Rifleman 5:30-CBS News
			THURS. EVENING	6:00-News 6:15-Weather 6:25-Sports 6:30-Dan, Boone 7:30-Star. Trek. 8:30-Dragnet 9:00-Dean Mart. 10:00-News 10:15-Weather 10:25-Sports 10:30-Tonight 12:00-Sign Off	THURS. EVENING	6:30 - Batman 7:00 - F. Troop 7:30 - Bewitched 8:00 - That Girl 8:30 - Love R. 9:00 - Rogues 10:00 - News 10:15 - Weather 10:25 - Joey Bish 11:00 - Movie	THURS. EVENING	6:30-Lucy-Desi 7:30 - Three Son 8:00 - Movie 10:00 - News 10:15 - Weather 10:25 - Sports 10:30 - Movie 10:55 - News 11:00 - Movie	THURS. EVENING	6:00-Report 6:15-Weather 6:25-Sports 6:30-D. Boone 7:30-Movie 9:00 - Jean Martin 10:30 - News & W. 10:30-Tonight Show 12:00-Sign Off	THURS. EVENING	6:00-News 6:15-Weather 6:20-Sports 6:30-Lucy Com. 7:30-Three Sons 8:00-Movie 10:30 - News & W. 11:00 - FBI 12:00 - Riverboat 1:00 - Sign Off					
			FRIDAY EVENING	6:00-News 6:15-Weather 6:25-Sports 6:30-Tarzan 7:30-UNCLE 8:30-Movie 10:00-News 10:15-Weather 10:25-Sports 10:30-Tonight 12:00-Sign Off	FRIDAY EVENING	6:30 - Movie 8:30 - Phillis Dill 9:00 - Avengers 10:00 - News 10:10 - Weather 10:55 - News 11:00 - Movie	FRIDAY EVENING	6:30 - Wild West 7:30 - Hogsan H. 8:00 - Movie 10:00 - News 10:30 - Movie 10:55 - News 11:00 - Movie	FRIDAY EVENING	6:00-News 6:15-Weather 6:25-Sports 6:30-Tarzan 7:30-U.N.C.L.E. 8:30-THE Cat 9:00-Laredo 10:00-Report 10:30-Tonight Show 12:00-Sign Off	FRIDAY EVENING	6:00-News 6:10-Weather 6:20-Sports 6:30-Time Tunn. 7:30 - We're No. 1 8:30 - Football 11:30 - News & W. 12:00 - Movie 1:20 - Sign Off					
			SATURDAY	7:00-Roy Rogers 8:00-Super 6 8:30-Atom Ant 9:00-Flintstones 9:30-Space Kids 10:00-Sec. Squir. 10:30-Jetsons 11:00-Cool McCoo 11:30-Sheriff Bill 12:30-Cotton John 1:00-Maj. Base. 4:00 - Dakotas 5:00-Branded 5:30 - F. McGee 6:00-News 6:15-Weather 6:25-Sports 6:30-Flipper 7:00-Don't Eat 7:30-Get Smart 8:00-Movie 10:00-News 10:15-Weather 10:25-Sports 10:30-Theatre 4 	SATURDAY	7:30 - Mod. Educa 8:00 - Faith T. 8:30 - Porky Pig 9:00 - King Kong 9:30 - Beatles 10:00 - Casper 10:30 - Milton 11:00 - Bugs Bunny 11:30 - Magilla 12:00 - Hoppity H. 12:30 - Bandstand 1:30 - Church 2:00 - Beany & C 2:30 - Sat. Cinema 3:00 - Have Gun 3:30 - Golf 4:00 - Wide W.S. 5:30 - Wrestling 6:30 - Dating G. 7:00 - Newley Wed 7:30 - Law, Welk 8:30 - Piccadilly P 9:30 - Rango 10:00 - N.W. & S 10:25 - Wrestling 11:25 - Cinema 7	SATURDAY	6:45 - Cartoon 7:00 - C. Kang. 8:00 - M. Mouse 9:30 - Under Dog 9:00 - Frankenstein 10:30 - Space Ghost 10:00 - Superman 11:30 - Lone Ranger 11:00 - Road Runner 11:30 - Beazles 12:30 - News 1:00 - Blondie T. 2:30 - Box Office 4:00 - Wills Fam. 4:30 - Wilborn Bros. 5:00 - Ernest Tubbs 5:30 - P. Waggoner 6:00 - News 6:30 - Away We Go 7:30 - Mission Imp. 8:30 - Pistol & P. 9:00 - Gunsmoke 10:00 - News 10:15 - Miss Texas	SATURDAY	7:00-Bomba 8:00-Super 6 8:30-Atom Ant 9:00-Flintstones 9:30-Space Kids 10:00-Sec. Squir. 10:30-Jetsons 11:00-Cool McCoo 11:30-Learn Draw 11:45-Movie 1:00-Sandy Koufax 1:15-Baseball 4:00-Movie 5:30-Frank McGee 6:00-News 6:15-Weather 6:25-Sports 6:30-Tarzan 7:30-U.N.C.L.E. 8:30-THE Cat 9:00-Laredo 10:00-Report 10:30-Tonight Show 12:00-Sign Off	SATURDAY	5:55-Sign On 6:00-Sun. Sum. 6:30-Carnival 7:30-Monster 8:00-M. Mouse 8:30-Underdog 9:00-Frankenstein 9:30-Beatles 10:30-Superman 10:30-L. Ranger 11:00-R. Runner 11:30-Beagles 12:00-Tom & J. 12:30-Bandstand 1:30-Swingin Set 2:00 - W.W. Sports 3:30-Golf 4:00 - Golf 5:00 - Rifleman 5:30-Pickin' Time 6:00-P. Waggoner 6:30 - Away We Go 7:30-L. Welk 8:30-Pistols & P. 9:00-Gunsmoke 10:00-News 10:30 - Movie 1:30 - Sign Off					
			SUNDAY	7:30 - Herald 8:00-Cotton John 8:30-Sher. Bill 9:00-Roy Rogers 10:30-Glory Rd. 11:00-Church 12:30 - News, W. 1:00 - Movie 2:30 - Holly, & 3:00 - Dir. C 3:30-Dakotas 4:30-Sports.H. 5:00-Laramie 6:00-News 6:15-Weather 6:25-Sports 6:30-Walt Disney 7:30-Make Deal 8:00-Bonanza 9:00-Saint 10:00-News 10:15-Weather 10:25-Sports 10:30-Tonight 12:00-Sign Off	SUNDAY	7:30 - Mod. Educa 8:00 - Big Pic. 8:30 - Christ World 9:00 - Lint 9:30 - Peter Pot. 10:00 - Bullwinkle 10:30 - Discovery 11:00 - Baptist 12:00 - Directions 12:30 - Dory Funk 1:00 - Honest Jess 1:30 - Matinee 3:00 - PGM 4:30 - Malibu U 5:00 - Time Tunnel 6:00 - Bottom of s 7:00 - FBI 8:00 - Movie 10:00 - News 10:30 - Summer F. 11:30 - Cinema 7	SUNDAY	8:00 - Gosp. Hr. 8:30 - Church 9:30 - LaFavers 10:00 - Wills Fam 10:30 - Religious 11:00 - Showcase 1:30 - Soccer 3:30 - Westerners 4:00 - Lucy 4:30 - Amateur 5:00 - 21st. Cen. 5:30 - News 5:50 - Weather 6:00 - Lassie 6:30 - About Time 7:00 - Ed Sullivan 8:00-Our Place 8:30 - Can. Cam. 9:30 - W. My Line 10:00 - News 10:15 - Weather 10:25 - Sports 10:30 - Movie 10:55 - News 11:00 - Movie	SUNDAY	8:00 - Faith for T. 8:30-Glory Rd 9:00-H.offruth 9:30-Answer 10:00-Discovery 10:30-Cutting Edge 10:45 - Navy Doc. 11:00 - First Pres. 12:00-Meet Press 12:30-Front. of Fai 1:00 - Movie 3:30-Dick Powell 4:30-Sports, H. 5:00-McGee Rept 5:30-Dragnet 6:00-Report 6:30-Walt Dis 7:30-Let's M. Deal 8:00-Bonanza 9:00-Saint 10:00-Report 10:30-Movie	SUNDAY	6:55-Sign On 7:00-Looney T 7:30-Space G. 8:00-Casper 8:30-Movie 10:15-Pepe Show 10:45-Church remot 11:45-"Horizons" 12:00-Direction 12:30-Inquiry 1:00 - Face N. 1:30-Soccer 3:30-TBA 4:00-Golf 5:30 - Lassie 6:00-Voyage 7:00-Ed Sullivan 8:00-Invaders 9:00-Mission Imp 10:00-News 10:30-Movie 12:45 - Sign Off					

BUSINESS DIRECTORY

Robinson's Boot Shop
 127 Main - Phone 272-4721
FINE WESTERN WEAR
 Men, Women & Children
SHOE REPAIR SHOP
 The Robinson
 Serving Muleshoe since 1925.

Farley Insurance Agency
 Real Estate and Insurance
FARM & CITY LOANS
SERVICE BEYOND THE CONTRACT
 300 West Avenue B
 Off. Ph. 272-4781 Res. 272-3778

SINGLETON FUNERAL HOME
 24 HOUR AMBULANCE SERVICE
 PHONE 272-4574 MULESHOE

WESTERN DRUG
 Your Walgreen Agency
COSMETICS
 Prescriptions
 Drugs & Supplies
 for all your Veterinarian needs
 Fountain Service

CUSTOMER CONVENIENCE!

Is An Important Part Of Our Business



No need for confusion on Federal Reserve Bank regulations. Just be sure the check you use bears your bank's identifying symbol (each bank has a different identifying symbol). THE CHECKS NEED NOT BE PERSONALIZED.

ALL GOOD CHECKS ARE WELCOME HERE

NO
CONFUSION
WITH
AN
FNB
CHECK

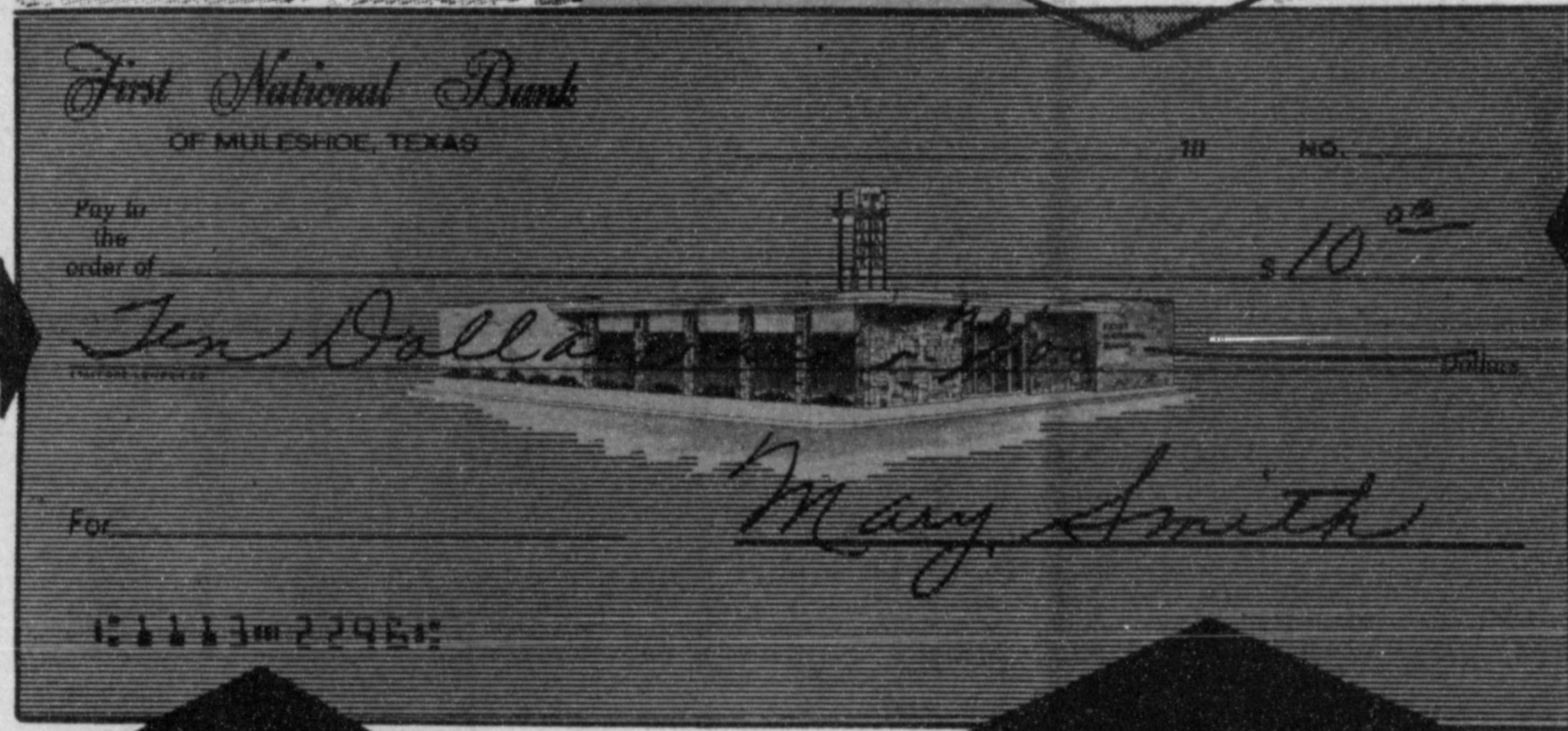

AMOUNT

AMOUNT

Bank's
Identifying
Symbol

This is a Routing Symbol
Identifying the Bank on
which your check is drawn

Your
Signature

Your signature is needed
in the usual manner as
assurance that this is
your check.

THE CHECKS NEED NOT BE PERSONALIZED

MEMBER FEDERAL DEPOSIT INSURANCE CORPORATION

**First National
Bank**

Muleshoe, Texas
Phone 272-4515

"Home Owned"

Capital \$300,000...Surplus \$300,000

Total Capital Structure \$1,000,000⁰⁰

Bula News

by Mrs. John Blackman

Mr. and Mrs. J.R. Lackey, of McAllan, are visiting this week in the home of their daughter and family the James Boleyns.

Mr. and Mrs. W.C. Risinger attended the All-Star Games played at Plains Thursday and Friday of last week. Their son, Jimmy, played with the Morton All Stars. The boys won their first game 15-0 with Ropesville but lost to Level-land 5-1.

Barbaba Williams spent Tuesday and Wednesday with her sister Mr. C.C. Young at Denver City. Her nephew Donnie Young returned home with her for a visit with Barbara and his grandparents the C.A. Williams.

Bula Cheerleaders attending the five-day Summer Cheerleading school on Texas Tech Campus this week are, Barbara Clawson, Linda McCamish, Sheryl Medlin and Joyce Sowder, the girls are staying in the home of Mr. and Mrs. Dennis Medlin.

Mrs. Warner DeSautell and boys Cris and Cliff spent the first part of the week in Lubbock with Mrs. Norene DeSautell and Mr. and Mrs. Philip DeSautell.

Mr. and Mrs. Earl Lancaster visited Friday with Mrs. Lois Lancaster, patient at the University Hospital in Lubbock.

Miss Gladys Setliff of Hereford spent Saturday night and Sunday with her mother Mrs. B. S. Setliff. Miss Setliff is teaching this summer in the Hereford school system.

Mrs. Ronnie Smith and daughter Jan of Lubbock were lunch guests Thursday of the John Lathams and Mrs. DeSautell and boys. In the afternoon Mrs. Smith and Jan and Mrs. Warner DeSautell, and boys Cris and Cliff, also Mrs. Barton Spencer, children Debbie and Herbert all visited with Mrs. Doyle Winfield and girls Sherri and Sharla of Littlefield. The ladies were all school chums and first time for them to be together in two years.

Mark Weaver, son of Mr. and Mrs. Howard Weaver of Anchorage, Alaska arrived by plane July 19, for a visit of several weeks with his grandparents the V.C. Weavers and other relatives here.

Miss Martha McIlwain, of Hale Center and George Ann Bahlman senior student at WTSU, Canyon spent the weekend with George Ann's parents, the George Bahlmans.

Mr. and Mrs. James Withrow and girls visited Sunday evening after church in the home of the John Hubbards. James spoke Sunday evening and Sunday morning at the Church of Christ. The Withrows live near Sudan.

Ferris Foley and Tommy Crosby of Littlefield spent Tuesday until Thursday with their grandparents the Gene Bryans.

Mr. and Mrs. Cecil Jones and her mother, Mrs. M. M. Thompson, Anaheim, Calif. were in Portales, Sunday afternoon to visit with Mrs. Thompsons sister - in - law Mrs. Nora Henderson.

Mr. G.B. Salyer and daughter Betty and Sidney Roberts drove to Kermit Friday evening late, for Mrs Salyer, who had spent the week with her daughter and husband Mr. and Mrs. Merle Todd.

Mr. and Mrs. Jack Tharp and girls and Glenn Salyer and Dennis Newton arrived home early Friday morning. They left Monday for Dallas where Mr. Tharp and boys attended the State FFA Convention while Mrs. Tharp and girls visited her parents in Paris, Texas. On their return home they spent a day at Six Flags.

Mr. and Mrs. Ton Bogard visited Saturday night and Sunday in Clarendon with his sister and husband Mr. and Mrs. Roy Blackman and Mrs. Blanche Smith and Mr. Neel Bogard, Sterling Mize of Crosbyton is spending this week with the Harold Laytons and also with his grandparents the J. W. Laytons.

E.A. Eakes was able to come home from the Littlefield Hospital Thursday of last week and has been feeling very well, still weak. He was hospitalized following a heart attack.

Mr. and Mrs. Leo Wallace and children Rhonda and Radney of Plainview and Mr. and Mrs. Bobby Cooper, and children Vickie and Jan of Lovington have visited this week in the D.J. Cox home. The ladies are sisters of Mrs. Cox.

Mr. and Mrs. C.L. Cannon were in Amarillo Sunday to visit with his brother the Garland Cannons and they also attended the Dotson family reunion held at the Thompson Park in Amarillo.

Pat Risinger, junior student at Canyon spent the weekend with his parents the W.C. Risingers. Mike Risinger from Pampa also was home for the weekend. Mike was in Lubbock Tuesday and Wednesday attending a Soil Conservation Meeting. Mike has been working this summer with the soil conservation in Pampa. He will be a senior agriculture major at Tech this fall.

Mr. and Mrs. Bob Sikes and children Terry and Peggy of Sacramento, Calif. are here for a visit this week in the Jimmy Drake home. The ladies are sisters.

David McDaniel, second semester student at Tech was home for the weekend with his parents the Marion J. McDaniels, David is taking geology this semester.

Brother Harvey Whittenburg enjoyed having two of his daughters visit with him this week. They were Mr. and Mrs. Jonnie Barington and children Jonnie Jr. and Amy from Walnut Creek, Calif., and Mrs. Helen McCord and two children from Pampa, Tex.

Brother Harvey Whittenburg's mother Mrs. Fannie Whittenburg of Levelland was honored with a Birthday dinner Sunday and all of her six children were present for the occasion but one son, living near Muleshoe was sick and unable to be present for the occasion. They met at the home of a son Mr. and Mrs. Roy Whittenburg of three miles west of Levelland.

Machele Gage, small daughter of Mr. and Mrs. Jimmy Gage of Amherst, spent from Friday until Sunday with her auntie and family Mr. and Mrs. Buck Medlin, while her parents were in Borger on business.

Visiting this week in the home of Mrs. Pearl Walden were her daughter Mrs. Marie Aaron of Charlesbad, N.M. and her daughter and family Mr. and Mrs. Don Potter and children Linda, Glenda and Curtis from Fontana, Calif. Also for dinner Sunday were Mr. and Mrs. Stanley Aaron and girls of Littlefield. Mrs. Walden and company visited Monday in Lubbock with the Clifford Waldens and other relatives.

Mr. and Mrs. C.A. Williams visited Tuesday and Wednesday with her brother reverend R. L. Swanner at Roswell, and they were accompanied by her sister Mrs. Ethel Cooper of Morton. Rev. Swanner underwent surgery, Monday at Eastern N.M. Medical Center in Roswell.

Mr. and Mrs. Travis Allan and children Becky and James of Hope, N.M. are visiting this week in the home of her mother Mrs. Ben Pierce.

Mr. and Mrs. D.J. Cox enjoyed having for lunch Sunday his mother Mrs. Lorene Cox of Levelland and Miss Shirley Cox of Dallas and also Mr. and Mrs. Jerry Cox and children of Bula.

Have You Thought Of Keeping A Goat

So you've decided to keep a dairy goat! Will you buy a milking doe or start with a young kid? Or, a doe and her kid?

According to a Pennsylvania State University correspondence course on dairy goats, the animals you buy are determined somewhat by how much you wish to pay. A milking doe in her second to fifth lactations is the most productive age. It's also the age when does are highest in price. Kids a few weeks old aren't expensive. But you pay out money in feed to raise them.

Does drop in milk production when moved to new homes with different owners, says the correspondence course. It's better to buy them toward the

end of lactations. This gives them time to become accustomed to new surroundings before kidding and milk production starts anew. You also have a kid to raise.

Goats like company of their kind. Loneliness affects them more than any other animal. So, keep two or more goats.

Do you want to learn more about dairy goats? Then study the Penn State correspondence course. Anyone can enroll by sending his name and address with \$2.25 to Dairy Goats, Box 5000, University Park, Pa., 16-802. Make checks or money orders payable to the Pennsylvania State University. A course copy comes to you by mail.