

Three Way Students Select Mr. and Miss Three Way HS



TITLE HOLDERS---Three Way High School student body elected Kathy Hicks and Monte Toombs as 'Mr. and Miss Three Way High School.' They are shown here at the coronation ceremonies held at the school Monday.

Winners have been selected by the Three Way student body for the title of Mr. Three Way High School and Miss Three Way High School.

Winners of other titles were also selected from among a list of candidates.

Monte Toombs was named

'Mr. Three Way High School' and Kathy Hicks was crowned as 'Miss Three Way High School.' Other candidates who were named as runners-up were Treva Kelley and Joy Eubanks, Charlie Abbe and Mike Lynskey.

From four candidates, Bruce Pruitt was named 'Most Handsome.' Others competing were Monte Toombs, Charlie Abbe and Mike Roberts. Joy Boyce took the title as 'Most Beautiful' with other candidates being Joy Eubanks, Treva Kelley and Kathy Witter.

'Most Popular Boy' title was bestowed upon Jackie Dupler with Lynn Kelley and J. L. Hutcheson as runners-up. 'Most Popular Girl' was Joy Boyce with Bette Julian, Treva Kelley and Joy Eubanks as other candidates.

'Most Athletic Boy and Girl' titles went to Bruce Pruitt and Bette Julian. Boy candidates were Charlie Abbe, Wendell Williams and Mike Roberts. Girl candidates were Joy Eubanks and Joyce Barnes.

Cont'd on Page 3, Col. 2

THE MULESHOE JOURNAL

Dedicated to the progress and development of the great Muleshoe country

VOL. 46 NO. 3

Published every Thursday at Muleshoe, Bailey County, Texas 79347

THURSDAY, JANUARY 18, 1968

Economic Outlook Good For Beef Cattle, Hog and Grain Growers

The economic outlook for 1968 for hog and beef cattle raisers and feed grain growers has been outlined by John G. McHaney, extension economist of the Texas Agricultural Extension Service of Texas A&M.

McHaney's report shows the year 1967 marked the third year in which total cattle numbers declined. All of the decline has been in dairy cattle because beef cattle numbers increased slightly in 1966 and 1967.

The number of cattle rose from a recent low of 91.2 million head on January 1, 1958 to a peak of 109 million on January 1, 1965.

This was an all-time record. Since then, cattle numbers have declined slightly and on January 1, 1968, were probably down to about 108 million head. This figure was not far below the all-time high of January 1, 1965.

Beef cow numbers in the United States have increased. These amounted to about 24.2 million head on January 1, 1958,

compared with 34.6 million head on January 1, 1967, a 43 percent increase in nine years.

The capacity to produce beef during 1968 is larger than that of 1967. With more beef cows on farms on January 1, 1968, the beef calf crop likely will rise some in the year ahead.

U. S. feed grain output in 1967 established a new record and there were bumper crops around the world. Feed grain prices will more than likely be on the low side for the first part of 1968. Because of more favorable livestock-feed price ratios in prospect, feeding per animal unit may be heavier. Producers have responded to similar conditions in the past by expanding their output of livestock and livestock products.

According to the Texas Crop and Livestock Reporting Service, Texas range conditions on December 1, 1967 stood at 79, about three points above the five-year average and cattle conditions stood at 83, about

two points above the five-year average.

Range feed conditions in 17 western states was two points above the five-year average December 1, 1967. The condition of cattle and calves in the 17 western states stood at 84 compared with a five-year average of 83.

On December 1, 1967, there were five percent more cattle on feed than November 1, 1967, in Arizona, California, Colorado, Iowa, Nebraska and Texas. In these states, on December 1, 1967, there were seven percent more cattle on feed than a year earlier.

Feed cattle marketings for the year as a whole in 1968 are expected to rise and will more than likely be marketed at heavier weight.

Cow and calf slaughter probably will decline in 1968. On balance, beef production in 1968 will be larger than last year. Several factors may encourage larger pork output in 1968. In the first half of 1968, slaughter supplies will be up compared with January through June in 1967. The June-November 1967 pig crop of 43.0 million head was two percent above the 42.1 million of a year earlier.

Farmers have reported intentions to farrow 6.5 million sows during the December

1967-May 1968 period, only one percent less than were farrowed in the same period a year earlier.

Factors which may encourage pork production is the change in market weights of slaughter hogs which will affect the volume of pork production during the next several months. Larger supplies and lower prices for feed grain and high protein feeds

likely will contribute to heavier slaughter weights well into 1968.

Large feed grain supplies will affect hog slaughter and pork output in the second half of 1968.

The relationship of hog prices to corn prices still has an important bearing on hog producers' production decisions. In the

Cont'd on Page 3, Col. 1

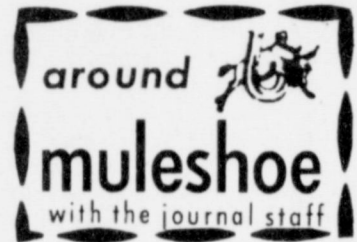

Mr. and Mrs. Ronald Barber, Lubbock, are the parents of a new son, Craig Allen, who was born Saturday morning, January 13 at Methodist Hospital in Lubbock.

Mr. and Mrs. H. L. Stratton, Muleshoe, are maternal grandparents of the new baby.

Mr. and Mrs. W. T. Watson and family visited with Mr. and Mrs. Bernis Lamber in Muleshoe.

Mr. and Mrs. Travis Bessire and daughter visited her sister and family, Mr. and Mrs. J. B. Morris of Fort Worth recently.

Mr. and Mrs. C. W. Stallings and family attended the Eastern New Mexico University band concert Sunday. Their nephew, Clayton Stallings is in the band.

Pep's Homecoming will be held there Saturday, January 27. Registration starts at 4:30 p.m. followed by a basketball game at 5 p.m. Dinner will be served at \$1 a plate starting at 6 p.m. A dance will follow at 9 p.m. Past and present teachers and coaches will be honored.

Mrs. Elizabeth Black has been in Methodist Hospital, Lubbock, for the past several days. She returned home Tuesday.

Mrs. Aileen Siewert, Mrs. C. E. Moore, Miss Judith Justice, and Mrs. John Watson attended an educational meeting Saturday, January 13, at the Crockett Junior High School in Amarillo.

Paul Farmer, associated with Scientific Research Associates (SRA) discussed "Linguistics."

Bailey Wildcat Scheduled

Sinclair Oil & Gas Co. will drill a San Andres wildcat 2 1/2 miles east of Muleshoe in Bailey County.

Designated No. 1 Alfred P. Couch, the venture is located 1,980 feet from north and east lines of Section 74, Block Y, W. D. and F. W. Johnson Sub-division 2. There is no nearby production.

It is estimated that the well will be drilled to 3,900 feet.

First National Paid Stock Dividends

A total of \$30,000 in dividends was paid by the First National Bank December 31, M. D. Gunstream, bank president said.

This brought the total yearly dividends paid to \$60,000 at \$4 per share for the year.

Tax Valuation Unbalanced

Some six months ago, a discussion began between the city, county and school concerning the possibility of hiring a firm to make a re-evaluation of real and personal property within the limits of Bailey County.

Citing the need for a re-evaluation, Bailey County Judge Don Cihak pointed out in a newspaper story that some were paying, at present, too much tax while others who have owned property for a long period of time were still paying taxes

at the value of the last evaluation.

Bill Jim St. Clair, in commenting on the situation said: "Owning both city and county property, I believe that a re-evaluation is needed. For instance, some of my city property is in what is now considered a 'dead district' and the tax valuation still stands at the same figure as when the property was considered 'well-located.' "The town has grown," he continued, "and the

business district has changed courses of growth, leaving some of this property in undesirable locations. Tax valuation on property set by the location of the property was fine several years ago, however, it is my personal feeling that with today's farm-to-market roads, school taxes should no longer be based on the location as to being closer to school, but on the value of the property alone."

A county tax office spokesman said the flat tax rate on land is \$10 per acre on pasture; \$15 per acre on dryland and \$30 per acre on irrigated land. Improvements increase the tax value. County tax is \$2.37 per \$100 value of land. Property which is a homestead is not taxed for state and road, therefore, 77 cents is shaved off the \$2.37 tax rate.

Under the present tax rate, one farm of 110 acres with two irrigation wells, has a county evaluation of \$3,250 (one-eighth total value) which is a dollar figure of \$26,000. County taxes paid are \$77 annually. School taxes on the same property are \$273, based on a dollar value of \$14,010 at \$1.95 per \$100 value. School tax rates are based on 33 1/3 percent of the dollar value of the property.

A home in the Richland Hills Addition is for sale at \$27,500. The four-year old home has three bedrooms, three baths and has 2700 square feet floor space.

This home is valued by the county at \$20,000, therefore, the county taxes are (one-eighth of the total value) \$59.25 annually

at the tax rate base of \$2,500 (one-eighth of \$20,000).

City taxes, which are 25 percent

Cont'd on Page 3, Col. 4

Clayton Announces Candidacy



Bill Clayton

State Representative Bill Clayton of Springlake, announced Monday his candidacy for re-election to the office of State Representative, District 72, consisting of Bailey, Castro, Cochran, Deaf Smith, Lamb and Parmer Counties.

Clayton has received many honors while serving this District as State Representative. He was one of the few men in Texas History to become a Chairman of a Committee during his first term. In the past five years, Clayton has been

Chairman of four committees, two of which were Water Committees. It is reported by the Speaker of the House, Ben Barnes and other key people that Clayton is probably the most knowledgeable man in the Texas House of Representatives on water and water related problems of the State.

This past year Clayton was presented an award for outstanding service to the citizens of Texas by the State Soil and Water Conservation Districts.

Clayton said "In seeking re-election I feel we can play an important role in water development and water importation to this area of the State and I pledge my continued influence and efforts to that end. Your past support and influence have been greatly appreciated and we ask for your continued support in the coming elections."

Clayton filed on the Democratic ticket for Primary Election to be held May 4, 1968. Re-districting caused Bailey County to again be placed in this district of which Clayton is representative. This was formerly District 75, of which Jesse T. George served until his resignation and John J. Kendrick was elected to fill his unexpired term. After the coming election, Bailey will fall in the new district.



PRESIDENTS---Robert Hooten (left) new president of the Chamber of Commerce, is pictured with Vic Benedict, outgoing president. Benedict was presented a service plaque by Hooten. George Washington served as master of ceremonies for the banquet. Dinner music was presented by the Main Street Rythmn Band with Mita Beth Gibson as vocalist. Charles Taylor, pantomimist, Bronte High School teacher, entertained.

Rotary Hears Water Program

Rev. J. Frank Peery gave the program at the noon meeting of the Rotary Club Tuesday. Robert Alford had charge of arranging the meeting program. Rev. Peery spoke to the group on a recent trip to California where he represented Bailey County and was among 80 who saw the manner in which California is bringing water from the upper region down to the more thickly populated lower California.

Along with his talk, he pointed out that this area might soon be facing the same situation and the problem might be solved by the same method.

Slides of the California area were shown, along with maps of the work, area and progress being made.

Student guest was Don Huff.

Guest Rotarian was Guy Walden, Sudan, and visitors were J. K. Adams, Ed Little, Mayor

Cont'd on Page 3, Col. 2

Music Set For Youth Meeting

Young Americans in Action will meet in the game room of First Methodist Church at the conclusion of the Muleshoe-Hereford basketball game Friday night.

Special music will be provided by the Six Dollars.

Carl Harris, Friona, will make an appearance and will come back to Muleshoe in the near future for a full concert. Harris recently appeared on nation-wide television.

Team Maintains Winning Streak

Muleshoe eighth grade won the Clovis Friendship Tournament last weekend for the first time after trying to do so for seven years.

Muleshoe beat both Clovis Junior High Schools in order to win the tournament.

Friday night, Muleshoe defeated Marshall Junior High School of Clovis 47-45 and on Saturday beat Gattis Junior High School of Clovis in the finals by a score of 36-19.

This is Muleshoe eighth grade's second first place trophy of the year (they won the Muleshoe Junior High tournament earlier, and the eighth grade 'B' team also won the Farwell tournament).

This extends their record for this year to 10 wins and no losses.

Lee Wayne Clodfelter was total high-pointer for the two games having a total of 25 points to his credit, and had 20 rebounds with Randy Field showing 18 rebounds.

Lee Wayne Clodfelter led the scoring in Friday's game with Marshall by scoring 18 points, followed by Mike Riley with 10, Randy Field 9, Johnny Hayes 7 and Ricky Favor 3 points.

In Saturday's game against Gattis Junior High, Randy Field

Cont'd on Page 3, Col. 3



WINNERS---To date, these are the 8th graders who have an all win, no loss streak going for them in basketball. They have won all their games and tournaments. They are (front row) LeRoy Medlock, Larry Mitchell, Bruce Bruns, Billy Riels, Ronnie Meason, Johnny Hayes, and Ricky Favor. Back row: Mike Riley, Danny Noble, Tommy Clements, Jimmy Steptoe, Rand Baker, Randy Field Lee Clodfelter, Don Heathington, Bobby Hays and Ricky Black.



More food • More change

...MULESHOE ON THE MOVE

COFFEE
KIMBELL'S Drip or Reg.
1 Lb. Tin
59¢

BREAD
REG. 1 1/2 Lb. Loaf
17¢

SEE HOW YOU SAVE!

Harvest Fresh

GREEN ONIONS
Garden Fresh
BUNCH **3¢**

TOMATOES
CALIFORNIA CHOICE RIPE
LB. **29¢**

BREEZE
GIANT SIZE BOX
57¢

Colorado No. 1 Red Potatoes 10 Lb. Bag **49¢**
California Yellow Squash lb. **19¢**
New Mexico White Onions lb. **15¢**

Supreme Zesta 2 lb. Box **65¢**
CRACKERS
Giant Size **19¢**
BABO CLEANSER
Giant Size **49¢**
LUX LIQUID
Swift's Jewel 3 lb. Tin **57¢**
SHORTENING
Kleenex Boutique 2 Roll Pkg. **29¢**
BATH ROOM TISSUE
Mars Junior Size 59¢ Pkg. **49¢**
CANDY BARS
Nabisco 1 lb. Cello Pkg. **49¢**
OREO CREME SANDWICH
5 lb. Bag **59¢**
GLADIOLA FLOUR
Gerbers Strained **12 for \$1**
BABY FOOD
Bounty Your Choice 16 oz. Can **19¢**
PUDDING
Kounty Kist Cut #303 Can **6 for \$1**
GREEN BEANS
Hunt's #2 1/2 Can **3 for 89¢**
PEACHES
Best Maid Whole 22 oz. Jar **45¢**
SWEET PICKLES
Kraft Miniature 10 1/2 oz. Cello Pkg. **25¢**
MARSHMALLOWS
Kraft Pure Apricot 18 oz. Jar **45¢**
PRESERVES
Libby's Fancy #303 Can **17¢**
PUMPKIN
Libby's Whole Kernel Golden #303 Can **2 for 49¢**
CORN
12 Bottle Ctn. Plus Deposit **79¢**
DR. PEPPER
Maxwell House 10 oz. Jar **\$1.29**
INSTANT COFFEE

FROZEN FOOD Bargains!

KIMBELL'S HAMBURGER-SAUSAGE & PEPPERONI PIZZA **79¢**
OLD SOUTH, APPLE, PEACH, CHERRY & BLACKBERRY COBBLERS 2 LB. CTN. **79¢**
DONALD DUCK 12 OZ. CAN **2 for 79¢**
ORANGE JUICE KFITH'S 10 OZ. PKG. **15¢**
LEAF SPINACH

PORK SALE! THIS WEEK'S BEST BUY

PORK ROAST
PINKNEY'S FRESH LEAN PICNIC CUT
Lb. **29¢**

Pinkney's Lean First Cuts
PORK CHOPS lb. **59¢**

Pinkney's Extra Lean Center Cuts
PORK CHOPS lb. **79¢**

Pinkney's Lean Country Style Fresh
SPARE RIBS lb. **49¢**

PORK STEAK
PINKNEY'S FRESH LEAN
Lb. **39¢**

BACON
PINKNEY'S HARVEST TIME SLICED
2 Lb. Pkg. **98¢**

CHEESE
WISCONSIN STATE LONGHORN
Lb. **69¢**

GUNN BROS. STAMPS DOUBLE EVERY WEDNESDAY.

Whites' CASHWAY

Listen to MULFTRAIN over KMIH 10:15a.m. sponsored by WHITE'S CASHWAY

We Reserve The Right To Limit Quantities

Earth News

By Beulah Newton

Mrs. Garner Ball of Olton had lunch and visited with her mother, Mrs. Beulah Newton, Thursday.

The volunteer fire department was called Thursday to a grass fire south of Springlake. It has not been learned the extent of the damage.

Town and Country Study Club met Thursday evening in the home of Mrs. L. Z. Anglin.

Mrs. Anglin served finger sandwiches, pickled olives, crab apples, date cake with whipped cream, coffee, hot tea and mints to the following members: Mrs. C. T. Richardson, Mrs. M. E. Kelley, Mrs. W. D. Martens, Mrs. B. Campbell, Mrs. Lena Hite, Mrs. J. L. Hinson, Mrs. Lottie Ortega, Mrs. Marie Ross, Mrs. Nellie Barton, Mrs. Aurelia Sanders, Mrs. Janie Beavers, Mrs. John Welch, Mrs. Sam Cearley, Mrs. Cora Morgan, Mrs. Wayne Rutherford, Mrs. H. S. Sanders, Mrs. Roy Neal, and a visitor, Mrs. Mattie Beard from West Virginia.

The program "World Communism Closes Doors" was led by Mrs. C. T. Richardson, and "Prayer for Our Nation" was led by Mrs. Lena Hite. A panel discussion was held on "Different Ideology of Communism" by Mrs. Lena Hite, "History of Communism, the Revolution" by Mrs. J. L. Hinson and "What We Can Do" by Mrs. W. D. Martens.

Mrs. Mildred Kelley of Amherst, worked at Pounds Rexall Drug Monday in the absence of Neal Pounds.

R. W. Fanning underwent surgery last week at University Hospital in Lubbock. It has been reported he is doing fine.

Mr. and Mrs. Gary Bulls and children of Amarillo were weekend guests of their parents, Mr. and Mrs. Crill

Bulls and Mr. and Mrs. Houston Oden and other relatives and friends.

Mr. and Mrs. Sam Cearley, assisted by Mr. and Mrs. John Welch, entertained with a '42' party in the Cearley home Saturday night.

The ladies served angel food cake, strawberries with whipped cream, coffee and tea to Mr. and Mrs. Ray Axtell, Mr. and Mrs. H. S. Sanders, Mr. and Mrs. J. L. Hinson, Miss Ruby Jones, Mrs. Gladys Goodwin, Mrs. Marie Ross, Mrs. Beulah Newton, Mrs. Beula Coker, Dr. and Mrs. C. T. Richardson and the hosts and hostesses, Mr. and Mrs. John Welch and Mr. and Mrs. Sam Cearley.

Games of '42' and '84' were enjoyed by all present.

Harold Miller visited with R. W. Fanning Saturday afternoon in the University Hospital in Lubbock.

Mr. and Mrs. O. B. Ginn of Amarillo visited their mothers, Mrs. Adline Newton and Mrs. Nannie Ginn Sunday afternoon.

Mr. and Mrs. L. Z. Anglin left Friday for their home in Ruidoso to spend some time there.

Pody Welch had minor surgery recently. It was reported he is doing fine.

Mrs. Montie Howard and Jeri Sue spent the weekend with her parents, Mr. and Mrs. E. C. Hudson.

Mrs. Leon Foster was in Amherst and Littlefield Monday morning on business.

Mr. and Mrs. Crill Bulls shopped in Littlefield Monday.

Mr. and Mrs. John Garret of Lubbock; Mr. and Mrs. Jess Birchfield of Dimmitt were guests Sunday in the home of Mr. and Mrs. C. E. Ginn, Saturday was the three ladies' birthday. This was their annual social.

The Sandhills Philosopher



Editor's note: The Sandhills Philosopher on his Johnson grass farm proposes a new type of popularity poll this week. We doubt if it'll ever be taken.

Dear editor: People are always talking about politicians and their habit of trying to be on all sides of all questions, how it's hard to pin them down, impossible to get a straight yes or no answer out of them, etc., but some recent public opinion polls have brought another angle of the situation to me.

According to two different polls I read in two newspapers last night for example, the President's popularity standing has reversed in two months, going from a low of 31 percent to a high of 51. At one time it was up to 68 percent, then dropped to 23, then fluctuated back and forth.

Also, the same thing is shown in polls on other possible candidates, Nixon showing 41 percent once, then dropping, then gaining, then dropping; Romney showing 38 percent one time, then changing to 31. And so it goes.

What it looks to me like is that the politicians aren't alone

when it comes to wishy-washiness. The public itself has a hard time making up its mind. Why should a politician be expected to take a positive stand on Thursday when the public may have an opposite stand on Friday? A lot of politicians have gone down being wishy on the day the public decided to be wishy.

I'd like to see the pollsters take a poll among the politicians on the popularity ranking of the public.

I can see the headlines now: Public's Popularity with Johnson Slips Nine Points; Romney Says Public Slides to a Low of 29; McArthur Says Public at Low Ebb With Him; Reagan Says Public Puts TV Ahead of Statesmanship; Senator Dodd Says No Comment.

It would be interesting to see if the public's popularity with the politicians changes as often as the politicians' popularity with the public.

By the way, if you're planning on taking a popularity poll on me, let's change the subject.

Yours faithfully,
J. A.

Two Accidents Investigated In Rural Bailey County

The Texas Highway Patrol investigated two accidents on rural highways in Bailey County during the month of December according to Sergeant Thurman Keffer, Highway Patrol Supervisor of this area.

These crashes resulted in one person injured and an estimated property damage of \$1,525.

The rural traffic accident summary for this county during the calendar year of 1967, shows a total of 60 crashes resulting in three persons killed, 27 persons injured and an estimated property damage of \$46,764.

When the final fatal traffic accident reports are tabulated for 1967 it is estimated that the death count for Texas is expected to be 3,340 or about two percent less than the all time high of 3,406 traffic deaths in 1966.

If this proves true, then, it will be the first reduction in traffic deaths since 1960. This decrease should be a challenge for every driver to put forth his best defensive know-how and efforts to reduce accidents in 1968.

The Sergeant cautions all motorists to keep windshield, windows, outside rear-view mirrors, and all lights clear of ice, snow, sleet, dirt and mud. The driver's vision is obstructed in one out of five fatal accidents.

Richard Lakin Earns Medal

CLOVIS-Airman First Class Richard A. Lakin, son of Mr. and Mrs. Kenneth C. Lakin of 164 Ridgeway, Struthers, Ohio, has been named Outstanding Airman in his unit at Cannon AFB, N. M.

Airman Lakin, an air traffic controller, was selected for his exemplary conduct and duty performance. He is assigned to a unit of the Air Force Communications Service.

The airman is a 1965 graduate of Struthers High School. His wife, Linda, is the daughter of Mr. and Mrs. R. S. Johnston Jr., of Bovina.

Outlook...

Cont'd from Page 1

past, producers have generally responded to sharp increases in feed grain production and lower feed prices with an increase in pork production.

In spite of the decline in hog prices during the summer and fall of 1967, the hog-corn price ratio has averaged near year-earlier levels because corn prices have declined along with hog prices. Hog-feed price ratios are expected to continue favorable to hog producers in early 1968.

Hog prices may very well average near, but under a year earlier in the first half of 1968. The 1967 fall pig crop was up a little and hogs will likely be fed to heavier weights in the first half of 1968.

The level of hog prices in the summer and fall of 1968 will depend largely on the size of the 1968 spring pig crop. As stated earlier, farmers have reported intentions to farrow one percent fewer sows.

Any significant increase in the 1968 spring pig crop over that of 1967 probably would result in prices in the fall of 1968 averaging well below those received in the fall of 1967.

The total supply of feed grains for the present marketing year 1967-68 amounts to about 213 million tons. This is about seven percent larger than that of last year. While the total supply has declined since 1960-61, the free supply has increased to a record high of about 195 tons, 20 million larger than in 1966-67.

One reason why the total supply of feed grains increased was the larger feed grain acreage and a generally favorable growing season which produced a record 1967 feed grain crop of 176 million tons, 12 percent above the near record output in 1966.

The domestic demand for feed is expected to continue strong in 1967-68. The number of grain consuming animal units to be fed is now expected to be a little above the post-war high of 178 million units in 1966-67.

Because of more favorable livestock-feed price ratios in prospect, feeding per animal will be heavier.

Total domestic consumption may be around five percent above the 141 million tons consumed last year.

Exports are expected to be about 22.5 million tons compared with 21.9 million tons in 1966-67.

U. S. exports will continue to meet strong competition from larger feed grain crops in Europe and from large surplus producing countries during the 1967-68 marketing year. With lower corn prices, larger exports of corn are in prospect, probably around 10 to 15 percent above the 488 million bushel export of 1966-67.

Exports of sorghum grain, on the other hand, probably will

FARMER SELLS COTTON FOR A GOOD PRICE

Mr. H. L. Fitzgerald who lives on Route 4, Levelland, Texas, and has extensive farming interests in Hockley County, and also a farm in Cochran County 13 miles south of Bledsoe, and is a director in the Bronco Co-Op Gin, has a unique record in some respects concerning the cotton grown on his Cochran County farm in that he sold it straight across the board for 30 cents a pound - every bale - 67 in all.

This brings to mind another subject that everyone is aware of now and that is micronaire, for every farmer knows that a price of 30 cents a pound is commanded only on the strength of micronaire and other good qualities. This field was machine stripped and every bale was in the premium micronaire bracket, and the pressley strength ran 90,000 pounds or better.

The cotton planted on this farm was the new Gregg 25V, a cotton first released in 1966, and while being a new cotton under limited plantings this year, there have been some outstanding records made. This is the new cotton with the glandless seed which offers much in improved seed grades, as we think of them on the present commercial basis, regardless of the future disposition of the glandless aspect of the seed which can be fed to poultry and swine, and can be used as a protein diet in human nutrition. Gregg Seed Farms, 2700 Lockney Highway, Plainview, Texas. (Adv.)

fall below the heavy exports of the past two years when substantial quantities were shipped to India under the O. L. 480 Program.

Total utilization of feed grains is expected to amount to about 170 million tons. This would be about 6 million tons below the big 1967 crop which would indicate a carryover at the close of the 1967-68 marketing year around 6 million tons above the 37 million tons at the beginning of the year.

Feed grain prices during this marketing year are much nearer the loan rates than they were in 1966-67. Feed prices are expected to be somewhat below a year earlier well into 1968. With prospects for heavier domestic use and larger quantities placed under-price support, a seasonal rise in prices seems probable later in the marketing year.

The extent of the seasonal increase will depend to a considerable degree on the rate of feed grain consumption, as well as, on prospects for the 1968 crops.

Rotary...

Cont'd from Page 1

W. B. LeVeque and Howard Hale.

Announcement was made that the McMurray College Chanters will present three concerts in Muleshoe Tuesday, January 23.

The choral group will present a concert featuring the popular Windjammers folk-singing trio at 10:30 a.m. in Muleshoe High School and at the Rotary Club meeting at noon that day.

Final performance of the day will be a concert at 7:30 p.m. in Fellowship Hall of the Muleshoe First Methodist Church.

Three Way...

Cont'd from Page 1

Perry Lynskey and Joy Eubanks were named 'Most Likely to Succeed,' 'Most Courtious' were Treva Kelley and Johnny Furgeson and Charlie Abbe and Cynthia Long were rated 'Most Dependable.'

Stars...

Cont'd from Page 1

they begin their zany antics on the basketball court-pass patterns, trick shooting, marathon dribbling and impromptu comedy antics all go to make this the greatest show in the business.

"Go, man, Go" is really describing the Harlem Stars when they are on the court.

The Star's policy is "The World is Our Audience -- Send Them Home Laughing."

Seminar Tips.. From Tots To Teens

Speaker for the second meeting of the Child Development Seminar to be held Tuesday, January 23, will be Dr. Mercedes Altizer of Portales.

The seminar is to be from 2 to 4 p.m. at the Hub Community Center.

The subject to be discussed by Dr. Altizer is: "Parents, Pabum and Problems." As a Doctor of Psychiatry and Pediatrics, Dr. Altizer is very capable of giving much worthwhile information to parents in the development of children.

All parents throughout the county are invited to attend, according to Cricket B. Taylor, County Extension Agent.

Two other meetings of the Seminar, Tuesday, January 30 and February 6 will include discussion on "Educational Development of the Child," "Books and Toys for Children" and "Personality Development."

The Seminar will include a question and answer period, Mrs. Taylor said.

The Seminar is sponsored by the Family Living Committee of Farmer County and Co-sponsored by the County Extension Service and School Counselors.

Team...

Cont'd from Page 1

led the scoring with 13 points, Mike Riley had 9 points, Johnny Hayes and Lee Clodfelter 7 each and Bruce Bruns and Billy Rials each one point.

On Monday night at Muleshoe Junior High gym, this lead was extended when the eighth grade basketball team defeated the eighth grade of Levelland with a score of 48-28.

Randy Field led the scoring in the Levelland game with 12 points, closely followed by Johnny Hayes with 10, Lee Clodfelter had 6, Mike Riley 7, Leroy Medlock 4, Jimmy Stewart, Rand Baker and Billy Rials each 2 points and Don Heathington scored 1 point.

Members of the winning eighth grade team include Randy Field, Lee Wayne Clodfelter, Johnny Hayes, Mike Riley, Leroy Medlock, Ricky Favor, Jimmy Steptoe, Rand Baker, Don Heathington, Tommy Clements, Larry Mitchell, Bobby Hayes, Billy Rials, Ronnie Meason, Bruce Bruns, Ricky Black, Danny Noble and Skip Magby.

According to coach Ronnie Jones all the boys did a very good job and the coaches are well pleased. This also makes 24 straight wins for Coach Jones who had 14 straight wins from last year to begin this year's season.

Tax...

Cont'd from Page 1

cent of the total value are based on \$1.10 per \$100 value. Actual taxes paid annually to the city on this home are \$89.15. This makes the city tax valuation of the home \$8,105. School taxes paid are \$203.39, based on a tax valuation of \$10,340 at \$1.95 per \$100 value.

Lion Governor Visits Muleshoe

Lion Governor, Charles F. King of Lamesa made his official visit with the Muleshoe Lions Club Wednesday.

Governor King, who heads all of the Lions of District 2-T2 which is the South Plains area of Texas, is a man with an outstanding record as a Lion, as a Church worker and as a leader in his community.

Governor King is a veteran of World War II and the Korean War. He holds an eleven year perfect attendance record and Key award as a Lion. He has served his community as a member of the Lamesa City Council for six years, including one term as Mayor.

He served four years as a Sunday School superintendent for his Church and he has worked several years in scouting. He is a tireless worker in Lionism, his utmost desire is to promote Lionism and help it grow in West Texas and throughout the world. Governor King is a J. I. Case Implement dealer in Lamesa and he is a member of the Lamesa Evening Lions Club.

APPLICATION FOR VOTER REGISTRATION CERTIFICATE

VOTING PRECINCT (NUMBER OR NAME) _____ COUNTY, TEXAS

Name _____ Date _____

Address _____ RFD _____ Box _____ Zip Code No. _____

AGE	SEX	OCCUPATION	LENGTH OF RESIDENCE (YEARS)			BIRTHPLACE (STATE OR COUNTRY)
			STATE	COUNTY	CITY	
			Month	Day	Year	

If under 21, show date of birth _____

If resident of state less than 1 year, show date of arrival _____

If resident of county less than 6 months, show date of arrival _____

Mail Voter Registration Certificate (1) to above permanent address, (2) to my temporary address at (3) hold for delivery to me in person. (Strike statements which are not applicable.)

I understand that the giving of false information to procure the registration of a voter is a felony.

**No one can act as agent and sign for another except husband, wife, father, mother, son or daughter. Agent must be qualified elector in county.

Note: Return this application to the County Tax Assessor-Collector.

Signature of applicant or agent _____

Agent's address _____

Agent's relationship to applicant _____

Use this form for voter registration. Fill in all the blanks, cut it out and mail it to Jean Lovelady, Bailey County Courthouse, Muleshoe, Texas, if you are a resident of Bailey County. Residents of

other counties should mail the form to the tax assessor-collector of the appropriate county of residents. The deadline for voter registration is January 31.

FHA Completes Record Year

Farmers Home Administration in Bailey County has just completed the 1967 year with the largest loan volume in the history of the agency.

This information comes from John C. Kennedy, County Supervisor.

Kennedy stated that FHA had loaned 1.4 million dollars during 1967. He also stated that higher living and farm operating costs were contributing to the higher loan volume.

has been financing a larger number of farmers each year for the past four years.

Another trend among FHA borrowers seems to be the use of larger and better equipment, more herbicides and fertilizer, and less labor.

The Farmers Home Administration has three major emphases at this time. They are helping the family farmer, aiding low income rural people, and helping the rural community.

The MULESHOE JOURNAL
 Established February 21, 1924
 Published by Muleshoe Publishing Co., Inc.
 Every Thursday at 304 W. Second
 I. B. Hall, President
 Jessica Verry Hall, Secretary-Treas.
TEXAS PRESS ASSOCIATION
 Member - 1967
 L. W. Hall, Publisher & Managing Editor
 Doris Kueber, News Reporter
 Karlene Haglund, Society Editor
 SUBSCRIPTIONS:
 Zone I (Muleshoe-Cochran-Lamb counties) \$4.00 per year, \$4.50 per year by carrier. 90¢ Thursday Muleshoe Journal, both papers: \$5.50 per year, \$6.00 per year by carrier.
 Zone II (rest of Territory) \$5.00 per year, with Thursday Muleshoe Journal, both papers, \$6.25 per year.
 Monthly, by carrier - 50¢; single copies - 10¢.
 Advertising rates and an application.

WE WILL BE
CLOSED
 FRIDAY, JANUARY 19
 Robert E. Lee's Birthday
Muleshoe State Bank

ANNOUNCING...

GOING OUT OF BUSINESS SALE

25 TO 50% OFF!

- ★ Desks
- ★ Fire Files
- ★ Typewriters
- ★ Filing Cabinets
- ★ Adding Machines
- ★ General Office Supplies
- ★ New & Used Typewriters

THREE BIG DAYS!
 THURSDAY, FRIDAY AND SATURDAY
 JANUARY 18, 19, 20
 (All Sales Cash & Final)

Oswald Printing and Office Supply
 Muleshoe
 105 E. Ave. D Phone 272-4681

OLDS 88 DAYS

88 DAYS OF DELMONT 88 SAVINGS

Special equipment! Special savings! Specially now!

They're all dressed up and ready to roll! The most attractive Delmont 88s ever! They're equipped just the way you like 'em - and priced the same way! You can buy one with a vinyl top, Deluxe wheel discs, White-wall tires, Deluxe steering wheel, Chrome fender moldings.

Just name it and it's yours - along with famous Oldsmobile quality and ride. A new generation of Rocket V-8s. And all at special savings that make owning one easier than ever.

So give Olds young wheels a whirl. Check out a Delmont 88 - 'specially now during Olds '88 Days' at your nearest Oldsmobile dealer's.



Give Olds young wheels a whirl. Drive a youngmobile from Oldsmobile.

BROCK MOTOR CO., INC.
 422 North First St. Muleshoe, Texas



GIFT COFFEE---Mrs. Stanley Wrona was honored at a gift coffee in the home of Mrs. Irvin St. Clair, January 13, 9:30 a.m.

Gift Coffee Honors Mrs. Stanley Wrona

A gift coffee, honoring Mrs. Stanley Wrona (formerly Barbara Jones) was given in the home of Mrs. Lowell I. St. Clair, Saturday January 13, at 9:30 a.m.

Receiving guests were the honoree, Mrs. Stanley Wrona, her mother, Mrs. Chief Jones, and her grandmother, Mrs. Ray Griffiths.

The table was laid with a red brocade cloth, centered with driftwood, decorated with small kitchen utensils, making a very attractive centerpiece. Ap-

pointments of silver and crystal were used.

Refreshments of spiced tea, coffee, different kinds of bread and a fruit plate were served.

Hostesses gift was a bridge table and chairs.

The hostesses were: Mrs. Dudley Malone, Mrs. George Bragg, Mrs. Andy Thompson, Mrs. Dick Willman, Mrs. John Crim, Mrs. Irvin St. Clair, Mrs. Morris Douglas, Mrs. Harold King, Mrs. W. F. Bartley, Mrs. Woodie Lambert, Mrs. Jack Woods and Mrs. Earl Harris.

Society News

EARLENE RAGLAND Society Reporter
Phone-272-4536

15 Years Ago

Muleshoe WSCS met January 10 in the home of Mrs. G. O. Jennings for the first meeting of the new year with nine members present.

Program was opened with the singing of "Pass Me Not, O Gentle Savior," followed with a prayer by Mrs. Roy Bayless. The devotional was given by Miss Beulah Carles which was a study on "Love." Different kinds of love were explained, such as love for one's family and one's self. Each was exemplified by passages from the Bible: such as the good Samaritan, Ruth and Naomi, Moses, Joshua and others. She also stressed a good new year's beginning to have as a motto, "Love Thy Neighbor as Thyself."

Mrs. Willman brought the monthly study program on the

"Whole of Love," Mrs. H. C. Holt closed the program with a prayer.

During the business session, presided over by Mrs. Jennings, it was voted to write round robin letters to members who are away.

Mrs. C. R. Farrell gave a report on our asking for this quarter, including the treasurer's report.

Mrs. Holt gave a resume of conditions in our state institutions.

Meeting adjourned, to meet with Mrs. Farrell January 17, with an urgent invitation for all ladies to attend and make this year of "Advance for Christ" a reality.

MRS. SIMNACHER IS HOST TO H. D. CLUB

The Progress H. D. Club met in the home of Mrs. Joe Simnacher for the first meeting of the new year on January 2.

Due to the absence of the president, the vice president had direction of the meeting. Several communications were presented by the new secretary, Mrs. Mayberry resigned as council delegate and Mrs. Mardis was elected. Mrs. Fern Davis was elected as nominee for THDA chairman to be presented at council, January 16.

The yearbooks were discussed and hostesses for the coming year were filled out. The landscape demonstrators selected were: Mrs. O. C. Thompson, and Mrs. Davis Guley. Clothing demonstrators will be Mrs. John Thompson and Mrs. Gordon Murrah. Two club goals for the year were accepted.

Refreshments were served to eight members and one visitor.

WILLIAMS BROS. PLAN A FARM SALE

Conrad and Glen Williams, of near Stegall, have planned a farm equipment sale for Monday, January 28, and will run a list of the articles to be sold at auction in the Journal next week.

Richland Hills P-TA Held Meeting

P-TA meeting.

Mrs. Bobby G. Free presented Mrs. James Macha with a life membership pin for her outstanding work in P-TA and Cub Scouts.

Mrs. Macha announced the Bi-County Council meeting to be February 6 at Springlake and the District Spring Conference in April at Littlefield.

The Richland Hills P-TA met January 15 at 4:15 p.m. in the school cafeteria. Mrs. James Macha, president, presided at the meeting. Due to a misunderstanding in dates, Dr. Mary Bubliss of Plainview was unable to give the program. Neal Dillman, superintendent of Muleshoe School system will be the guest speaker in February at the Richland Hills

Courthouse News

WARRANTY DEEDS

J. B. Featherstone to Hinda Holland an undivided one-half interest in and to Labour Number Five (Lab-5) League Six Hundred Seventy-nine (Lg.-679) State Capital land; Abner Taylor, original grantee in Bailey County, Texas.

J. B. Featherstone to Jenna Lou Bailey, all that certain tract of 57 1/2 acres of land, more or less, out of Labours No. 6 and 15, Capital League Number 679 in Bailey County, Texas.

Corbett L. Roberts to Glenna Belle Roberts, all of Northeast one-fourth (NE 1/4) of Section Number Thirty-two (32) Block "X", W. D. and F. W. Johnson Subdivision, Bailey County, Texas.

CAR REGISTRATION

N. A. Dunlap, Muleshoe 1968 Ford Pickup Muleshoe Motors

N. A. Dunlap, Muleshoe 1968 Ford 4-door Muleshoe Motors

They announced that they are quitting row crop farming, hence will sell row crop equipment.

Included in the list to be sold are four 4-row tractors with all equipment.

The sale will be held one-half mile west of Stegall, Col. W. D. Wanzor, Muleshoe Auctioneer, will conduct the sale.



Mrs. Lonnie Merriott Shares Recipe of Strawberry Delite

Mrs. Lonnie Merriott gives her favorite recipe of Strawberry Delite to the women of Muleshoe and surrounding area.

Nelda is the mother of two boys, Gary 12, and Micky 8. Her husband is owner and operator of Muleshoe Garden Center. She and her family attend Calvary Baptist Church, where he is song leader and Nelda teaches Young People's Sunday School class. She and her husband are active in all the activities of the church, especially the young people.

Mrs. Merriott has lived in Muleshoe for the past 20 years. The last two of which she has been District Clerk. Prior to that, she worked as deputy in the combines offices of district clerk. She is a member of the MAWS and player agent of Little League baseball.

Her hobbies are sewing and cooking, taking care of her family and when she finds time, she loves to write. Some of her poems appeared in the Journal some time ago.

For the busy mother and housewife, Nelda shares this recipe of Strawberry Delite.

STRAWBERRY DELITE

- 2 pkg. strawberry jello
- 1/2 pint sour cream
- 3 bananas
- 2 pkg. frozen strawberries
- 1/2 cup nuts

METHOD

Prepare one package strawberry jello with 1 1/2 cups water. Add one package frozen

strawberries. Congeal. Combine mashed bananas, sour cream and nuts. Spread on congealed mixture. Prepare remaining package jello with 1 1/2 cups water. Add frozen strawberries to it, then pour on top of banana mixture. Congeal. Very pretty in a crystal bowl.



Finger Tips

Elbow grease has now gone out of style thanks to the increase in the number of aerosol housecleaning products sold last year. Latest surveys show that more than 183 million household products in spray form found their way into your cleaning closet and mine. Here are some hints on using sprays from the Aerosol Division, Chemical Specialties Manufacturers Association:

1. **Cleaning Your Cleaning Closet:** Empty containers take up time and space. So taking inventory is as good at home as it is in a store — it will show you what you have and what needs replacing.

2. **Mobilize:** Sounds like a troop movement, but it's really just basic organizing of cleaning products — from sprays to sponges. Put the sprays and other products used every day on the shelf easiest to reach. Others can go higher, or toward the back of the closet. (If you don't have a cleaning closet at all, try using shoe bags or empty soft drink containers with compartments in them.)

3. **Do Your Homework:** No, were not joking about housework. We mean, learn about those products you use, including aerosols. Read the label on the sprays you are about to use — and, if it's a product you don't use often, re-read the label. Find out if it's to be shaken, tilted, and about how far it should be held away from the surface to be cleaned.

4. **Make One Product Do the Work of More:** For instance, you can often clean metal with a glass cleaner, or a painted wall with some of the new all-purpose bathroom cleaners.

5. **Make Lists:** A "permanent" list of which spray cleaners you keep on hand is a handy reminder. Tack it to the inside of the door where these products are kept. It all sounds quite executive — but then who ever said that a housewife isn't an executive — at least in her own home!

Smart Nurse
"Is the doctor in?"
"No, he went out for lunch."
"Will he be in after lunch?"
"No, that's what he went out after."

Slipslopslap!
Painting again? Get the right equipment. Look under PAINTS in the YELLOW PAGES. Where your fingers do the walking.



"Our electric heating system 'baby-sits' for us."



Mr. and Mrs. Oscar Butler Plainview, Texas

"Robin, age 1, is in the crawling stage and she gets around fast," says Mrs. Butler. "Too fast even for Kelly, our 6 year old daughter, to watch. But with the electric individual room temperature control, we can close the doors and keep Robin in the same room with us. Robin doesn't get into trouble and all our rooms stay warm and comfortable," she adds.



Comfort ELECTRIC Heating

Cobb's

January Sale

IS NOW IN PROGRESS!

SHOP AND SAVE NOW!!

TAKE ADVANTAGE OF THE MANY SAVINGS!

REDUCTIONS IN ALL DEPARTMENTS!

Ask Amy

AMY ADAMS

THEIR BATTLEGROUND IS AT HOME

Dear Amy: I have something to say and if this little "say" is not said, I will cry or something bad will happen.

I am 13 years old and my little brother is 9. My mother and father have been married 19 years. My father tells my mother that he has a son by another woman. They have a war every Friday night.

For Christmas, he gave the boy a \$40.95 present and gave the woman \$40.00. He gave my little brother a \$13.00 present and my mother \$6.00.

Mother says that she doesn't want to get a divorce and break up our home. Please help! He gets drunk every Friday night and "her" is what he talks about. Lost Out

Dear Lost Out:

It's too bad that your family is subjected to this "war" every Friday night, but your father needs help. Urge your mother to enlist the aid of your clergyman and a member of your local chapter of Alcoholics Anonymous.

With the proper help and your dad's cooperation, he can resolve his personal problems and peace will reign in your home once more. Good luck!

Dear Amy:

I am a sponsor (or godmother) to a boy who is going to be 19 this month. He will graduate in June.

I have given him a gift for his birthday up to his eighteenth and also a Christmas gift every year including the past year. I am now wondering when does the gift-giving stop?

I have children of my own, and as they are getting older, they need so many things that sometimes I feel I can't afford these extra gifts.

This young boy was confirmed at age 14 (I gave him a cash gift at that time), and someone once told me that gift-giving stopped after the person was confirmed.

Your opinion on the above matter, please? Mrs. L. K.

Dear Mrs. L. K.: You were never obligated to

give the young man gifts. The only gift expected from you was at his birth. Godparents are to oversee the spiritual education of the godchild up to his confirmation. At this time in his life, remain his friend, confidant and advisor.

Dear Amy: I heard that your birthday is on May 30th and that you will be 80 years old. Is that true? Just sign me Curious

Dear Curious: I should live so long! You have the birth date right. Now divide by two, then add two.

Dear Amy: I'm 28 years old, have been happily married for 10 years. I love my husband and like to be loved, but I think my husband is taking advantage of our marriage license by being overly affectionate. The minute supper is over, he wants to make love.

We already have seven children, and I'm about ready to go out of my mind. Would you suggest that he get psychiatric help?

Dear Going Nuts: Your husband doesn't need a psychiatrist, but if you think he's "taking advantage", and if your family is completed, you should both visit the Planned Parenthood Center in your community.

In all the years I have been writing this column, I have yet to hear a wife complain about an over-affectionate spouse.

Dear Amy: Next month my high school graduating class of 1958 is having its first reunion. I have been invited, and since I never attended before, I don't know quite what to do or expect. Do you?

Dear Mr. Paul: It's where memories are revived by those who survived.

Address all letters to: AMY ADAMS c/o THIS NEWSPAPER For a personal reply enclose a stamped, self-addressed envelope.

If you're planning A WEDDING

Be sensible about wedding gifts, even though you are having a speedy wedding and plan to live in a furnished "meanwhile" house because your fiancé expects to be drafted.

That advice comes from a bride who was too busy to worry about wedding gifts, and discouraged offers. She could use them now, she says, and offers these tips to other brides-to-be:

... Make a decision when someone asks what you would like as a gift. If you don't get it now, you may never get it. People forget.

... Money isn't the bargain wedding gift you would think. A few hundred dollars doesn't last long. Friends are inclined to spend more on a gift if they know what you want. Tell them if they ask.

... Every bride dreams of silver, porcelain and crystal, but you won't need them in a meanwhile home, so wait until you settle down to get the glamor gifts. Ask for the necessities.

... Exchange duplicate wedding gifts or those you can't use now and don't be embarrassed about it. The giver expects you to make that decision.

... Make a list of absolute essentials needed in your meanwhile home and be prepared to pass it on to those who request it. Consider: sheets, pillowcases (doubles for laundry purposes) spread, pillows, blankets, washclothes, face towels, bath towels, and small frying pans, coffee pot, casserole dish, sugar bowl, pitcher butter dish, knives, forks, spoons, plates, soup bowls, dessert dishes, cups, saucers, glasses, alarm clock, cleaning and cooking aids, mop, pail, broom. (A vacuum cleaner is a big chunk out of the budget, but it is a necessity, parti-

cularly if one is a working wife.)

... If you have all the necessities or the wherewithal to buy them, your family and friends may fill out silver, glass and china patterns.

... Don't let pride stand in the way of common sense. Everything you can beg or borrow for the transient home is like money in the bank. Ask your parents and other relatives for fill-ins -- things like blankets, sheets and towels they may not be using.

The serviceman's bride has a few other pointers such ... Stick with a budget so that you can include some recreation every week. There is lots of tension during the period when your husband is waiting to be called. Don't let boredom set into your marriage during this period.

... After your husband is drafted a working wife should

try to earmark her own earnings for furnishing or a home of their own.

Plan to have a home waiting when your husband returns, but even though it would be a lot of fun to surprise him, let him in on everything as you go along. You don't want him to feel out of plans. Write to him occasionally about your ideas for furniture, color schemes, anything that comes to mind. Ask his advice. It will help you both to realize your dreams more quickly.

Your husband's absence provides you with time to create some handwork--embroidery, needlepoint -- for your new home.

Girl Scout Troop 89 Enjoys Hiking

The Girl Scout Troop 89 met January 15 for their first meeting of the new year in the Girl Scout Hut.

They took a hike to the Spudnut Shop and spent 15 cents each while there.

After refreshments the meeting was adjourned.

Betty Dearing is leader, Evelyn Harris, assistant leader and Penny Langer, senior scout advisor.

Brocaded fabric is good for the evening coat--in fact, brocaded material is being used for dresses and suits.

SUDAN NEWS

By Evalyn M. Scott

Mrs. Guy Walden is ill and confined to a hospital in Littlefield.

Mr. and Mrs. W. V. Terry visited Friday in Littlefield with Mrs. Betty Hodges. They also called at the Hospitality Home to visit Mrs. Leona Tollett and Mrs. Edna Burke.

Mr. and Mrs. Joe Salem and Mrs. Newt Harkey, Littlefield, visited during the holidays in the home of the Salem's daughter and family, Mr. and Mrs. Al Koriath. Mrs. Salem and Mrs. Harkey remained at the Koriaths while Salem attended an Evangelism Commissions meeting in Nashville, Tenn.

Mr. and Mrs. W. V. Terry and Mr. and Mrs. Bob Terry, Lubbock, attended the Texas-Texas University game Saturday night.

Mr. and Mrs. Roy Martin of Hereford and Mr. and Mrs. Wayne Kitchens and family visited Sunday in the home of Mr. and Mrs. Lynn Olds. They were here to attend the funeral services of Mrs. Leota Martin.

Mr. and Mrs. Dewey Coldiron visited her parents last week in Iowa Park.

Mr. and Mrs. Weldon Wiseman visited their daughters and families this week, including Mr. and Mrs. Roy Miller in Irving and Mr. and Mrs. Kenneth Connolly in Abilene.

Mr. and Mrs. B. A. Narramore visited their son and family, the B. A. Narramores, at Fort Hood.

Elgan Bacucus underwent surgery last week at a hospital in Lubbock.

Mr. and Mrs. Bob Masten of McComb, Miss., were here during the weekend to attend her mother's funeral, Mrs. Leota Martin which was held Sunday.

While here, they visited his mother, Mrs. G. W. Masten and their daughter and family, Mr. and Mrs. Edmon Joe Belar. Others here to attend the funeral were Mr. and Mrs. Dean Slaughter of Kansas City; Mr. and Mrs. Mike Masten of Longview; Ted Martin of California; and Mr. and Mrs. Duane Gilliland and family of Tokio.

Mr. and Mrs. Milton Wiseman were Littlefield business visitors Tuesday afternoon.

Sam H. Sadler, father of Mrs. Jack Downs, is seriously ill and confined to a hospital in Leveland.

Among members of the Eastern Star to attend the funeral services of Mrs. Harlan Reese held Thursday afternoon in Muleshoe were Mrs. Hershell Olds, Mrs. A. Pinkerton, Mrs. Sterling Reece, Mrs. W. V. Terry, Mrs. Annie Chester, Mrs. Bill Sterr and Mrs. Claud Blanchard.



OFFICERS INSTALLED---Members of the Muleshoe Home Demonstration Club met in the home of Mrs. Gordon Wilson to install officers for the new year. They are (l. to r.) Marilyn Wilson, reporter; Patsy Poyner, secretary and treasurer; Katey Lindsey, vice president and Faye Poyner, president.

Amendments Affect Many Women Workers

Among the changes in the social security program recently signed into law by President Johnson are a number of special significance to women.

Chief among them is a change that will make about 175,000 children eligible for monthly payments. It changes the conditions for determining dependency upon a working mother.

Until now, for a child to be considered dependent upon his mother and therefore eligible for monthly payments when she died, retired, or became disabled, she needed to have worked under social security for at least 1 1/2 years out of the last three years, unless she was actually supporting the child.

The amendments eliminate this recent-work requirement. Beginning with checks in March 1968, benefits are payable to the child of a woman worker who has died, retired, or become entitled to social security disability benefits if she has accumulated enough social security credit to be "fully insured," whether or not those credits were for recent work under social security.

Some widowers who were dependent on a wife at the time of the wife's death and some husbands who were dependent on a wife at the time of her retirement or disability may now also get benefits under this provision.

Another very important change in the law makes it possible for the disabled widow, or disabled divorced wife, of a worker to receive disability benefits beginning at age 50. This provision also applies to the disabled

widower who was dependent upon his wife at the time of her death.

Under the old law a widow could not get social security benefits until she reached 60, unless she had in her care a child who was entitled to payments based on her husband's earnings.

Now a widow whose husband has worked long enough under social security can be eligible for monthly benefits as early as age 50 if she is severely "disabled."

A widow is considered "disabled" if she has a mental or physical impairment so severe that it keeps her from performing any gainful activity, and the condition has lasted (or is expected to last) 12 months or longer. Age, education and work experience, which are consid-

ered in the case of the disabled worker, are not considered.

In general, you can be eligible for widows benefits only if your disability started before or within seven years after your husband's death. However, if you received benefits as a widow

with children, you could be eligible for the new benefits if your disability started before the other payments ended, or within seven years after they ended.

Payments can start with the seventh full month of your disability. The first month for which benefits can be paid is March 1968.

If you were divorced from your husband before his death after 20 or more years of marriage, but were receiving support from him at the time of his death (or he was under a court order to provide support), you may also be eligible for the new benefits.

MRS BAIRD'S

Stays Fresh Longer

Calling All Clubs And Church Groups

To make sure your group's data is up to date in our files, please complete and return this form to Muleshoe Publishing Co., Society, Box 449, Muleshoe, Texas 79347.

Name of group.

President.

(If married, give husband's name)

Phone.

Reporter.

Phone.

No. of Members. Year Organized.

Main Service Projects.

Main Social Events.

Statement of Purpose.

(If your president does not have a photograph suitable for newspaper reproduction, please have her call the society department (272-4536) for a photo appointment.)

FURTHER REDUCTIONS on our JANUARY CLEARANCE

◆◆◆

.Suits	.Coats
.Dresses	.Skirts
.Blouses	.Pants
.Knit Tops	.Sweaters

NOW 1/2 PRICE!

One Table of... Sportswear-Dresses, Pants, Tops & Odds and Ends GREATLY REDUCED!

FANTASTIC BUYS AT: Sweetheart Lane

120 E AVE. B Phone 272-3916

"WHERE YOU ALWAYS BUY THE BEST FOR LESS"

GIBSON'S

DISCOUNT CENTER

BURGESS BATTERIES
To fit ALL radios

#2U6
GIBSON'S PRICE **27¢**

KODAK INSTAMATIC

S10
CAMERA

\$22.97

MAXWELL HOUSE

Coffee

3 LB. CAN **\$1.79** Reg. or Drip

Health & Beauty Aids

DOG FOOD

'PARD'

11¢ Can

REMINGTON

300 SELECTRO
SHAVER

\$18.97

BURGESS MYLAR TENSILIZED MAGNETIC

Recording Tape

#290 7" Reel 3600 Ft. **5.37**

KELLING COCKTAIL

13 oz. Size **63¢**

RADIO TAPECORDER

Size: 11 1/2" x 10" x 4"

\$59.97

#1866

MODEL NO. 1866

- 15 Solid State Devices
- 2 Speeds, 3 1/2 & 1 1/2 IPS
- Dual Track Recording System, DC Bias
- Built-in AC Adapter
- 4" "D" Cell Batteries
- Fast Forward Control
- Built-in 2 Band AM-FM Radio
- Voice Level Indicator
- Battery Level Indicator
- Playback Tone Control
- Slide Rule-Dial
- Variable Tuning
- Dynamic Mike & Earphones
- Tape on 3" Reel, Take-up Reel
- Instruction Booklet

COCOA FLOOR MAT

#CP-1 12x24 **\$1.17**

Balanced Archery Set

- Complete ready to use
- Bow and 4 arrows
- Target -- wrist guard
- Bow string

By Shakespeare #19 **\$4.97**

OPEN 9a.m. till 8p.m. Mon. thru. Sat. **Final Clearance** No Lay-a-Ways Please

TABLECLOTHS

52 X 69 Simtex Floral Patterns **\$2.87**

\$3.98 Value

SWEATERS

Men & Boys **\$2.99**

Values to \$12.87

FEDERAL RIM FIRE .22" HI-POWER COPPER-PLATED BULLETS

Speedy HI-POWER .22's **49¢**

Gibson's Price

Muleshoe Basketball

In the recent Farwell basketball tournament, the Muleshoe Mulettes, despite a 58-39 first game defeat by Floydada, came home with two wins, including the consolation trophy, to offset the loss.

Joyce Puckett scored 19 points to lead the Mulettes in scoring. With the Mulettes' forwards having a bad night and could not seem to get started, they hit only 24.5 percent of their shots compared to 54 percent for Floydada.

Second day of play saw a safe 12-point margin for the Mulettes when the girls put Bovina down, 53-41. Hitting 42 percent of their shots, they were led by Carolyn Embry with 29 points and Joyce Puckett followed with 16.

Nazareth scored 27 points on free throws in the third game with the Mulettes, but lost the consolation trophy to the Muleshoe girls by a narrow score of 55-53. Joyce Puckett led scoring with 25 points, followed by Carolyn Embry with 21 points to help boost team shooting percentage to 42 percent.

Frenship took advantage of a slow-starting Mulettes 'A' team to take top honors in a January 9 game, winning 57-50.

Although the girls fought back strongly in the second half of the game, it was too late to overcome the first-half gain by the Frenship girls. Joyce Puckett led the scoring

with 23 points, followed by Carolyn Embry with 19 and Ann Douglass, 8 points.

Mulettes 'B' team, who already had eight wins to two losses this year, made it nine wins by soundly defeating the Frenship 'B' team, 50-23.

According to Coach Kerry Moore, the guards played a brilliant game and the forwards hit 47 percent of their shots. Billie Lindsey was high-pointer with 17, closely followed by Annette Williams with 16, Karen St. Clair had 11 points and Sherry Roberts, 6.

With Canyon maintaining a lead over the Mulettes at half-time of 28-17, they went on to win the game, 54-44.

Carolyn Embry was high-pointer for the Mulettes with 25, followed by Joyce Puckett with 11 and Ann Douglass scored 8 points.

Canyon's Pam Richardson, who racked up 33 points, some of them beautifully executed backhand shots, led the scoring for the Canyon girls' team and was followed by Jan Sternenberg with 15, Susan Swartzell with 4 and Linda Lehman, 2.

Before several hundred wildly cheering fans in the Muleshoe Junior High Gym last Friday night, Canyon's varsity basketball team defeated Muleshoe's Mules, 61-51. With a slim four-point lead at halftime,

a six-foot senior from Canyon, Robert Olsen, with his fast footwork, scored 19 points in the game to pace the scoring for Canyon.

David Davis, a six-foot, six-inch senior from Muleshoe, did not seem to get started Friday night, however, he scored 12 points, with leading scorer for the Muleshoe team Terry Field with 13 points, Don Huff had 10, Eddie Derrick 6, Jim Putman 4 and Alvin Walker and Ronnie Barrett, 3 points each.

The Mules hit 42 percent of their field goals and 44 percent of their free throws, compared to Canyon's 44 percent on field goals and 73 percent on free throws.

Tom Jinks, principal of Muleshoe High School, said the Friday night crowd was the largest one to attend home basketball games this year. With a fixed seating capacity of 1,000 in the Junior High gym, convertible to 2,000, ample room is available for seating fans who attend the home games to back the local basketball teams.

Fresh from a win over Hereford the previous night, Perryton took home two wins Saturday after defeating the Mules in last Saturday afternoon's game in Muleshoe Junior High gym with a score of 63-47.

Alvin Walker racked up 12 points. Don Huff and David Davis each had 10 points, Eddie Derrick 8, Terry Field 5 and Ronnie Barrett scored 2 points. But it wasn't enough to offset the low 33 percent of field goal attempts. The Mules hit on 74 percent of their free throws and had only 11 fouls as compared to 20 for Perryton.

MULES' 'B' TEAM

Muleshoe Mules' 'B' team didn't allow Perryton to take home all the honors as they defeated the Perryton 'B' team 58-45 last Saturday afternoon. Hitting 40 percent of their field goal attempts and 55 percent of their free throws, the B team held Perryton's B team to 21 percent of field goals and 52 percent on their free throws.

John Woodard and Ricky Botkin shared the high-point spotlight with 10 points each, followed by Bobby Burge with 9 and Lionel Patterson with 8 points. Darrell Wilson scored 6, Roy McCormick 5, Jeff Chapman 4 and Alford Blecker, Jesse Clemmons and Dennis Beene each scored 2 points.

Ricky Botkin, one of the two high-pointers, scored an impressive 62 percent of his field goal attempts in the game.

FRESHMEN

Although less than 100 fans were on hand to watch the Monday night basketball games between the eighth grades and

freshmen teams from Levelland and Muleshoe, they didn't go home disappointed.

Those who watched the Muleshoe Levelland freshman game were impressed by the versatile Levelland team which defeated the freshmen, 76-47.

A fast-moving, deceptive team, sparked by David Golightly who scored 24 points, and Charles Flowers, who scored 20 points, spread a 27-17 half-time score to 76-47 at the game's end.

The 21 points scored by Jerry Scoggin to lead Muleshoe's freshman team were not enough to make up the difference. Jerry Putman scored 13, Terry Gunter 9, Dana Cockrell 2, and Lewis Morris and C. L. Meyers, one point each.

SEVENTH GRADE

Coach Fate Harris' seventh grade basketball players won all three games in a tournament played in Muleshoe last Thursday, Friday and Saturday.

In the first game against

Q -- I am attending school under the G.I. Bill and will be married next month. But I won't be able to submit a marriage certificate until two weeks after my marriage. Should I call the VA and report the date of my marriage before then?

A -- Yes. Call a VA contact representative and ask him to prepare a report which will establish the date of your marriage. When you submit a marriage certificate later, your increased allowance will be effective from the date of your first notice. The same procedure may be followed if you have a child while attending school.

Q -- I have a G. I. loan with a six percent interest rate. If the G. I. loan interest rate should be lowered in the future, will my interest be reduced also?

A -- No. On the other hand, your established six percent interest rate will not be increased should the G. I. loan interest rate be increased.

Q -- Can the VA increase my pension award because of the rising cost of living expenses?

A -- No. The rate of pension payments is set by law. Present law does not provide automatic changes which correspond with the cost of living.

Time Out
First Co-ed: "Why are you taking that whistle with you tonight?"
Second Co-ed: "I have a date with a basketball player."

Plainview Booker T, Muleshoe seventh grade players won with a whopping score of 41 to 16. Second day of play was a bit closer against Plainview Estacado with a score of 25-23 and the third day of play the Muleshoe seventh graders won by a score of 26-19.

Mike Slayden racked up 33 points for the three games, followed in second place by Charles Young with 26 points.

Charles Young and Mike Slayden led the scoring against Plainview Booker T with 12 points each, followed by David Favor with 6, Roger Williams 3 and David Seymore, Brent Blackman, James Slaughter and Rex Black each had 2 points.

In the second game Mike Slayden was high-pointer with 8, followed by David Favor and Charles Young each with 6 points, Terry Wheeler 4 and Rex Black, 1 point.

Third game saw Mike Slayden again leading the scoring with 13 points, followed by Charles Young with 8, and David Seymore and Roger Williams, 2 points each.

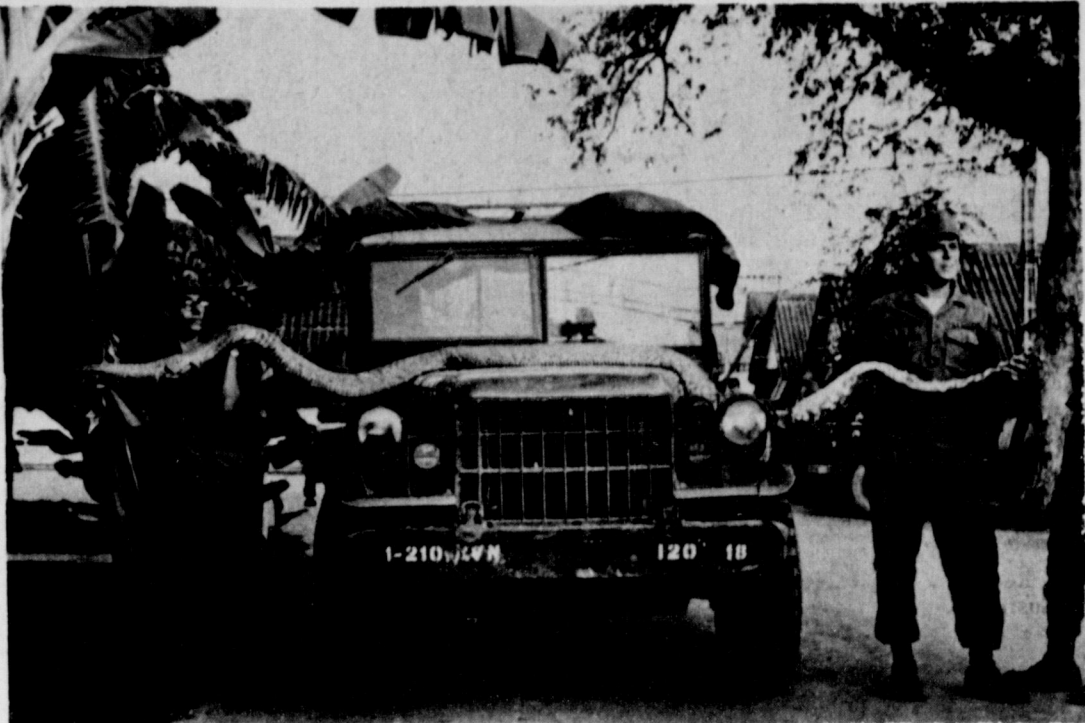

WHOPPER--Jimmy Milam, Friona serviceman, snapped this picture of two of his friends holding a Boa measuring more than 12 feet in length. The 'friend' Boa was found resting comfortably at the foot of the men's bunks at an army post near Saigon. They took the Boa into Saigon headquarters.

Mr. and Mrs. J. C. Pearson left Sunday night to be with their son and wife, Mr. and Mrs. James Pearson near Wichita Falls. They received word that Mrs. Pearson was very ill. Guests in the home of Mr. and Mrs. J. D. Bayless Saturday night and Sunday were Mrs. Ray Cunningham and son, Bill, of Wells. She is a sister of Mrs. Bayless.

Dick Bryant was on the sick list last week with the flu. There will be a wedding shower for Mr. and Mrs. Harold Dean Nichols, Saturday night January 20, at 7:30 p.m. in the Bula lunchroom. The men are invited to attend the shower with their wives.

Mr. and Mrs. Orphus Tate are the parents of a baby boy, John Kevin, who arrived January 9 in the West Texas Hospital in Lubbock. He weighed eight pounds and ten ounces.

Mrs. Tate is the daughter of Mr. and Mrs. Raymond Austin of Bula. Mrs. Austin is spending the week with her daughter to care for her and the children.

Mr. and Mrs. Bud Clark of Olton and Mr. and Mrs. Guy Sanders spent last weekend in the home of Mr. and Mrs. Don Sanders at Seminole.

Guests in the home of Rev. and Mrs. Preston Harrison Sunday were his brother and wife, Rev. and Mrs. Ray Harrison of Plainview. Ray was also a guest speaker at the Enoch Baptist Church Sunday.

Mr. and Mrs. W. T. Thomas were in Lariat Saturday and visited in the home of their nephew, Mr. and Mrs. Jeter Garner.

Mrs. Gene Autry and sons are spending the week in San Angelo, visiting friends.

Those visiting in the home of Mr. and Mrs. C. H. Byars Tuesday night and Wednesday were her brother, Mr. and Mrs. Alford Roller and the Byars' granddaughters, Tracie and Jackie Parr of Lubbock.

Democrats seek year's delay on Constitution.



COTTON TALKS

FROM PLAINS COTTON GROWERS, INC.

LUBBOCK--The inclusion of agriculture and agricultural workers under the National Labor Relations Act is a real and serious threat to the future of all farm commodity production -- and preventing its inclusion is going to be an extremely difficult task.

This is the impression left with Ed Dean, director of field services for Plains Cotton Growers, Inc., who just returned from a meeting of the National Council of Agricultural Employers in New Orleans.

Current efforts to bring agriculture under the NLRA are wrapped up in a bill by James G. O'Hara (D-Mich.), which would extend collective bargaining rights, under the jurisdiction of the National Labor Relations Board, to farm workers all across the U. S.

According to Congressman Edward J. Gurney (R-Fla.), principal speaker at the NCAE meeting, the matter is expected to come to a head about January 23 when O'Hara's bill is up for consideration by the House Education and Labor Committee. Gurney is a member of the committee and one of a definite minority committed to opposing the measure.

"The Education and Labor Committee is packed with labor and welfare-minded Congressmen," Dean says, "and there is little doubt that O'Hara's bill will get a favorable report from it."

Next step for the bill will be the House Rules Committee which will schedule it for consideration on the House floor unless a rule can be prevented.

Dean points out that difficulty in stopping passage of the bill stems from the widespread and well organized support it has generated. The Administration, National Farmers Union, the National Council of Churches and the AFL-CIO are solidly behind O'Hara.

"And while farmers growing everything from broomcorn to butterbeans are opposed to the bill, their lack of organization on a national scale makes it almost impossible to make their

full weight felt in Congress," Dean said.

The National Council of Agricultural Employers, while it formally represents farm labor users from all agriculture, is rather thinly supported.

Dean cites Texas agriculture as an example. Plains Cotton Growers, the Texas Cotton Ginners Association, Trans-Pecos Cotton Association and a few interested individuals are the only ones active in NCAE from Texas.

"It should be clearly understood," Dean states, "that the organizations and individuals represented in NCAE do not wish to deny any 'rights' to agricultural workers. It is simply that NLRA regulations, as applied by the National Labor Relations Board, would be disastrous to farmers forced to bargain at harvest or other crucial times during a crop year."

The seasonal nature of agricultural production has been cited by Congress in the past as the reason for its exclusion, and Dean believes:

"This reason will still hold good if, but only if, Congressmen and Senators can be made to see past the political expediency of labor-luring legislation during an election year."

Out of Orbit



HE MUST OF PULLED THE REVERSE SWITCH!

Right Now!



Put your Treflan on now, well before planting. Count on and get dependable weed control

This year don't gamble with weather fouling up your weed control. Apply and incorporate weather-proof Treflan early... save time at planting and get dependable grass and weed control for months regardless of the weather. Stop in or call this week and get a head start on weeds this year.

WESTERN '66' CO.

Only Chevrolet puts so much in for the money you put out.

Our lowest priced car—Nova Our lowest priced wagon—Nomad
Chevrolet—low price is a tradition.



Nova Coupe and Nomad Station Wagon top, Impala Sport Coupe bottom.

Be smart. Be sure. Buy now at your Chevrolet dealer's. **CHEVROLET** 425827

CROW CHEVROLET CO.

Muleshoe, Texas

FIRST FEDERAL

VARIABLE DIVIDEND RATE STRUCTURE

5.25%

per annum on 6-12 month Savings Certificate Accounts of \$15,000. up.

5%

per annum on 6-12 month Savings Certificates of \$10,000. but less than \$15,000.

4.75%

per annum on regular savings accounts . . . compounded quarterly. Accounts opened by the 10th of the month earn from the 1st.

Second largest and one of the oldest Federally Chartered in New Mexico.

FIRST FEDERAL



SAVINGS & LOAN ASSOCIATION of CLOVIS

HOME OFFICE BRANCH OFFICE
8th and Pike Streets 2nd and Abilene Street
CLOVIS, NEW MEXICO PORTALES, NEW MEXICO

IT'S OLD FASHIONED TO STRUGGLE WITH YOUR

INCOME TAX

Leave those tax worries to us. Our service is prompt, accurate and complete . . . and we usually save you more than the nominal charge!

COMPLETE RETURNS **\$5 UP**

LIFE **\$5 UP**

We guarantee accurate preparation of every tax return. If we make any errors that cost you any penalty or interest, we will pay the penalty or interest.

H.R. BLOKK Co.

America's Largest Tax Service with Over 2000 Offices
115 Ave. D Phone 272-4644
WEEK DAYS 9 AM TO 5 PM
"No Appointment Necessary."

Lazbuddie News

By Mrs. C. A. Watson

Mr. and Mrs. Fred Graham attended the funeral of a brother-in-law, Ira Thornton, of Phoenix, Ariz. the last week in December. Ira Thornton died of a heart attack. On Monday, January 6, this year, Mr. and Mrs. Graham attended the funeral of his brother, Harold Graham, 58, at Ashtola. Harold Graham was also the victim of a heart attack. The community expresses deepest sympathy to the Fred Grahams.

Recent visitors in the Charlie Gustin home was their daughter-in-law, Mrs. Leland Gustin and children, Dianna and Donnie from Dallas. They also visited her parents, Mr. and Mrs. E. V. Bartlett of Muleshoe.

Mr. and Mrs. Gustin carried the three home last weekend and visited a few days.

Women of the Lazbuddie Home Demonstration Club did not meet at regular time appointed last week due to the death of Odessa Ivy.

Flu seems to be at its peak in the Lazbuddie area and we are looking forward to its decline. Just about every family has been touched by the epidemic. Monday, several students were absent. Clara Bell Crain was in the West Plains Hospital with the flu the first of this week.

Shanks Ivy, hurt in the two-car accident recently, was said to be improved Monday morning in the Methodist Hospital. He is able to have advanced treatment for broken bones to be set that had been slated for the date he would have enough strength for the treatments.

Mrs. Johnie Beth Coker returned to her home in Oklahoma the first of the week after being by the bedside of her father, Shanks Ivy. Also, Mrs. Darrell Stevenson returned to her teaching in the Lazbuddie school system Monday after a week of sorrows that engulfed the Ivy home.

The P. E. Cargile family from Lariat visited Sunday with the Don McDonald family, Lazbuddie. You can guess what the menfolks did - Yes, watch the Green Bay Packers win again! Congratulations to the Lazbuddie seventh grade basketball girls team on their winning the second place trophy the past weekend in a tournament.

Mrs. D. L. Schumann from Spearman was here Friday to attend the funeral of Mrs. Shanks (Odessa) Ivy.

Birthday greetings go to: Lloyd Rigney, Evelyn Kay Darling, Nancy Bush, Timmy Smith, Larry Parker, Roger Martin, Johnny Mitchell, Paul Martinez, Maudene Barnes, Jan Mitchell, David Koelzner and Bettie Whiteside.

Members of the Lazbuddie First Baptist Church report it was on the sad side for the day Sunday, January 14. The Rev. Calvin Beach, pastor of the church, preached his last two sermons.

Rev. Beach, who has been pastor the past five years, resigned to enter the Seminary at Louisville, Ky. Following the regular Sunday morning worship services, lunch was served in the fellowship hall.

The afternoon preaching was followed by baptismal service then Mrs. John Agee, WMU president, led the congregation in a testimonial service. Some of the members reported there were few dry eyes as person after person stood to say there were not words found to express their love and devotion for the Calvin Beach family, but made it known they were following the

things they felt were right in the move they were about to make. The Beach family moved to Lazbuddie from Tokio.

Denver Ray Redwine, son of Mr. and Mrs. Clyde Redwine, celebrated his second birthday, January 7 in the home of his paternal grandparents, Mr. and Mrs. J. C. Redwine.

Also present for the occasion and to see Dennis Ray open his birthday gifts and blow the two candle lights from his cake were his maternal grandparents, Mr. and Mrs. Raymond Houston, his parents and an uncle, Harrol Redwine. The J. C. Redwines were also celebrating their 28th wedding anniversary.

Lazbuddie area people were shocked by the sudden death of a long-time resident of Lazbuddie, Mrs. Odessa (Shanks) Ivy was killed late Sunday afternoon when she was involved in a two-car accident. Mrs. Shanks Ivy, 58, was pronounced dead on arrival at the Medical Arts Hospital, Littlefield. The accident happened between Springlake and Littlefield, Mr. and Mrs. Ivy had been visiting Mrs. Ivy's mother, Mrs. Tip-ton, in Littlefield. The accident left Shanks Ivy in poor condition with both legs broken, one arm broken and other serious injuries. He is a patient in the Methodist Hospital, Lubbock.

Royce Hayes of Levelland was also killed and pronounced dead at the scene of the accident. Another person, an air-

Stinson Attends A & M Conference

COLLEGE STATION----- County judges and commissioners from 80 Texas counties attended and participated in the 10th annual County Judges' and Commissioners' Conference held on the Texas A&M University campus, January 10-12.

Attending from Bailey County was Commissioner I. M. Stinson.

This year's program featured discussions on the county and district retirement system created by the last Texas Legislature as well as other common problems.

The conference this year was dedicated to V. G. Young, assistant director, Texas Agricultural Extension Service, and Judge J. C. Davis of the Texas Attorney General's office. The Association officers made the dedication as a tribute to the two men for their contributions in making the annual conference a most successful event. Young was the prime mover in getting the conference started and has actively organized and directed each of the meetings.

Judge Davis has appeared on each conference program and has given it his support as a means for helping both county judges and commissioners cope more effectively with their numerous and increasingly complex responsibilities.

Bill Owen, a Gregg County commissioner from Glade-water, is president of the Association and presided at the opening session of the conference.

From the beginning, the conference has been sponsored by the County Judges and Commissioners Association and the Texas Agricultural Extension Service.

man from Reese AFB, was hurt in the accident.

Mrs. Stanley Friend and sons, Denny and Darrick from Lorton, Va. were recent guests in the Raymond Houston home. Mrs. Houston accompanied the visitors to Albuquerque to visit other relatives. Mrs. Friend and Mrs. Houston are sisters.

Mr. and Mrs. Raymond Houston were in Macomb, Okla. visiting her brother and family and the Bill Houstons during the New Year's holidays.

Mr. and Mrs. Elton Bass and children, Scott and Val, visited Sunday evening in the Don Martin home.

The James Harvey family was in Lubbock the past weekend to visit relatives and to attend the wedding of their daughter, Cynthia. Vows were exchanged between Cynthia Harvey and David Eugene Beeson, son of Mr. and Mrs. E. C. Beeson, Lubbock, the evening of January 6. The scene of the wedding was the First Baptist Church. The bride is a 1966 graduate of Lazbuddie High School. The couple is making their home in Lubbock where they are both employed in the Hub city.

Revival services are being held this week at the First Baptist Church in Lazbuddie by the pastor, Rev. Calvin Beach. Services are each evening at 7:30. The Calvin Beach family is planning to move from Lazbuddie to Louisville, Ky., where he will attend a seminary and do missionary work.

Area relatives attending the funeral of Mrs. Bertha Reed, 83, in Clarendon Friday, January 5, were Mr. and Mrs. Euel Mitchell, Wesley Barnes, Mr. and Mrs. Joe Moore and Rev. Calvin Beach. Mrs. Reed was the mother of Mrs. John Addudell, Lazbuddie.

Funeral services were held in Dodson Sunday afternoon for Mrs. Pearl Tiptoe, former Lazbuddie and Muleshoe school teacher.

CARD OF THANKS

The family of Jewel Parton wishes to thank everyone for the food, flowers, cards and kind expressions of sympathy at the loss of our loved one. We thank the minister who officiated, the Funeral Home and Trinity Baptist Church and those who sang. And all who helped in any way. May God richly bless you is our prayer.

Mr. and Mrs. M. T. Parton and family

Mr. and Mrs. Oscar Reed and family

Mr. and Mrs. Mack Reed and family

Mr. and Mrs. Woodrow Reed and family

Mr. and Mrs. Aderon Sanders and family

Mr. and Mrs. Reba Jordan and family

Mr. and Mrs. Arnold Reed and family

Mr. and Mrs. Daymon Rackley and family.

3t-1tp

LONGHORN STAMPEDE

By Ronald Mayfield

Both Lazbuddie teams finished second place in a Round Robin tournament at Smyer last weekend.

The girls first lost to Bula 37-53. Tamra Jennings led Lazbuddie with 27 points. Delayne Steinbock had 8 and Vicki Robinson 2, Joyce Sower led Bula with 32 followed by Sheryl Medlin with 18 and Elaine Filler 3.

Score by quarters:
Lazbuddie 4-7-10-16-37
Bula 5-11-23-14-53

The girls found victory in their second game against Frenship B, Tamra Jennings again led Lazbuddie with 18 points while Jesko and Robinson had 7, Raygena Treider and Seaton had 3 and 2. Turn-bow led Frenship B with 22 while Henderson had 6 and Belt had 3.

Score by quarters:
Lazbuddie 1-11-16-9-37
Frenship B 5-9-8-9-31

The girls played a tight game with Smyer Saturday night while going into an overtime Lazbuddie won 44-41.

Score by quarters:
Lazbuddie 5-13-12-9-5-44
Smyer 6-10-13-10-2-41

Seaton led this game with 23 while Treider and Vicki Robinson each scored 8, Jesko had 4 and Delayne Steinbock had 1.

The Lazbuddie boys trampled Bula in their first game 83 to 49. Troy Steinbock and Derrell Matthews led Lazbuddie with 19 points each. Morris and Hinkson followed with 12. Foster had 8 and Bobby Gleason had 6. Monty Barnes had 4, Larry Hodges had 2 and Mike Casey had 1.

Score by quarters:
Lazbuddie 17-17-21-28-83
Bula 12-4-8-25-49

Lazbuddie also found victory in their second game over Frenship B 73 to 66. Troy Steinbock led Lazbuddie with 23 followed by Foster with 18 and Morris had 16 Barnes and Hodges each had 5. Frank Hinkson had 3, Matthews 2 and Gleason had 1.

Score by quarters:
Lazbuddie 10-19-19-25-73
Frenship B 27-13-14-12-66

Lazbuddie was behind all the way in their last game against Smyer. Final score was 46-51.

Troy Steinbock led Lazbuddie with 11 Steve Foster had 10, Frank Hinkson 8, Matthews and Morris each had 6, Hodges had 4 and Barnes had 1.

Score by quarters:
Lazbuddie 5-15-7-19-46
Smyer 16-12-14-9-51

Cotton, A Growing Product Can Produce Yearly Wealth

If we suddenly had a multi-million-dollar industry established in our community, it would certainly be big news. The economy of the Plains area has long been benefited, however, by an industry that is so much a part of it we have been prone to take it for granted. This is the cotton industry. It not only generates new wealth each year for those who grow, process, handle, and market cotton, but provides a source of income for lending institutions, machinery dealers, oil distributors and many, many other enterprises servicing and supplying the cotton grower.

It's no secret that cotton for a number of years has been losing markets to man-made fibers who are out-researching and out-promoting it with expenditures of millions of dollars.

This has cost the cotton grower markets, acreage, and profits and has been felt keenly also by those who share in the farmer's prosperity or in his loss of income.

Cotton has been fighting back the best it could in research and promotion, and it has been making its dollars count mightily well. In 1968, however, it's mounting the biggest campaign in its history.

This national effort is being backed by a coordinated program across the Cotton Belt to move more cotton products across retail counters in local stores. This makes mighty good sense and we hope it will receive the strongest kind of backing from everybody in the South Plains area.

After all, if those of us who "know cotton best" are not convinced of its superiority and don't back it with demand at the local level, we can't expect to be very effective salesmen for it in New York, Philadelphia, Detroit or Toronto.

The big push for cotton is being spearheaded by the \$8 million allocated by the Cotton Producers Institute for research and promotion, virtually doubling the industry's direct investment. This is being made possible through uniform participation by growers under the Cotton Research and Promotion Order.

Approximately \$2.7 million of the total is budgeted for research, including \$850,000 for improving the quality of cotton products, particularly their easy-care characteristics. Another \$400,000 is budgeted for developing new products and

aimed at reducing costs of controlling insects, diseases, and weeds.

More than \$2.5 million of the \$5.3 million for promotion will be spent for advertising in national magazines. Another \$1,261,000 provides for cost sharing of newspaper ads with local stores, and \$414,000 for joint projects with major retail chains.

The National Cotton Council, which has made its staff and facilities available to CPI since 1961, will continue to service the program, thereby avoiding unnecessary overhead expenses and also making it possible for other cotton industry groups, through the Council, to share in support of the program.

Fully as significant as the \$8-million CPI program is the fact that this grower outlay should attract proportionately larger matching funds from others with a stake in cotton research and promotion. In fact, these funds are expected to add some \$25 to \$30 million to the total.

In research, the total program for cotton already amounts to more than \$26 million a year and includes the U. S. Department of Agriculture, land grant colleges and experiment stations, allied industries and foundations, as well as Cotton Producers Institute and the National Cotton Council.

Pioneered by the Council, the domestic sales promotion program was greatly stepped up with the organization of the CPI in 1961. Matching funds from others interested in selling cotton products now bring the total promotion effort to an estimated \$12 to \$15 million. This pattern indicates that the over-all program for promotion in 1968 could be as high as \$28 million. And this does not include promotions in 14 foreign countries, patterned after those of the National Cotton Council, which amount to an estimated \$7 million.

We see, therefore, that when we encourage our local merchants to stock all-cotton products and when we look back this advice with our purchases and influence our friends and



WORLD TRAVELERS---These two young men from Paris, France visited briefly in Muleshoe Friday, enroute to... well, many places. They have also visited many places during the past few months. They are Jean-Francois Lovvet and Raymond Lavolsey who started their journey on a bicycle and later changes to this motorcycle. They were in Lubbock Thursday and set Santa Fe as their destination Friday. Their plans are to visit 16 countries before returning to Paris.

neighbors do likewise, we are part of a national and international campaign to build greater markets.

This comes at an especially good time for cotton. The textile market in this country is expanding at the rate of a million bales a year. Overseas, it is growing at an even faster pace. If cotton can compete in price, in quality, and in sales effort, there is no reason why it can't share substantially in this growth.

Cotton is now enjoying a competitive price. It has a big expansion in research and promotion. Add to this the support which I'm sure will be forthcoming from those of us here in the Plains area and from

all across the Cotton Belt and you have a combination that is hard to beat.



NOTICE!

TO ALL PERSONS DESIRING TO VOTE IN 1968 ELECTIONS...

After February 1, 1968
All Voters Will Be
Required To Have Duly
Processed Registration Slips.

This Includes Persons 60 Years
of Age and Over Who Heretofore
Were Not Required To Register.

Be Sure You Are Eligible To
Vote. Register Before
January 31, 1968

REGISTER AT BAILEY COUNTY TAX
OFFICE, MULESHOE or AT THE
FOLLOWING PRECINCTS:

CLAUNCH GIN, Bula
GOODLAND CAFE, Goodland
MAPLE AUTO SUPPLY, Maple
FARMER'S CO-OP GIN, Enochs
THREE WAY SCHOOL, Three Way

Jean Lovelady

Bailey County Tax Assessor

IT IS HERE!!!

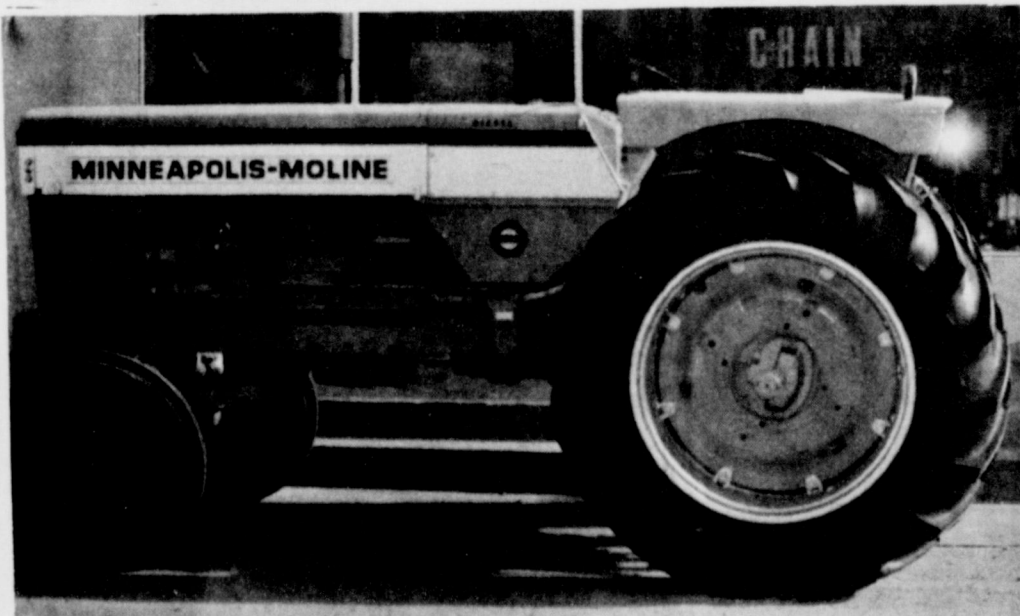

The NEW-ALL NEW G900 MINNEAPOLIS MOLINE TRACTOR is here on display!! The 451 cubic inch diesel engines has 6 cylinders and delivers up to 97 horse power or this tractor is just between the super 670 and the G1000 model tractors. Ten forward speeds allow you to pick just the right gear for your operation. Speed range varies from 1 1/2 miles per hour to 19 miles per hour.

The hydro-static power steering is standard equipment. Heavy duty front axle assures you of longer life and better performance.

Come by FRY & COX, INC. and see this comfortable and convenient tractor today. You will be glad you did!

FRY & COX

Your One Stop Farm Store

402 S. First

Phone 272-4511

WINTER IS TOUGH ON ANY CAR!



DRIVE IN FOR A COMPLETE MOTOR TUNE-UP

Take winter wraps off that engine. Make a date with us to put zing into your car with a tune-up.

PLAINS AUTO SERVICE

(ACROSS FROM CASHWAY)

South Main

MULESHOE Phone 272-4576

GUARANTEED AUTO REPAIRS

Obituaries

W. Stephens James Lewis

Funeral services for Walter E. Stephens, 87, Sudan, were held at 2:30 p.m. Tuesday, January 16 at the Sudan First Methodist Church. Officiating were Rev. Sherril, assisted by Rev. Robert Brown. Burial was in Littlefield Memorial Park under direction of Singleton Funeral Home, Muleshoe.

Stephens was born September 14, 1880 in Bonham and was a retired farmer. He moved to Sudan in 1931 from Roswell. He attended the Methodist Church and was a member of the Sudan Masonic Lodge.

Stephens died at 6:30 a.m. Sunday at South Plains Hospital, Amherst.

Survivors include his wife, Lula; one son, W. O. Stephens, Sudan; one daughter, Mrs. Jack Fisher, Sudan; a sister, Mrs. Ethel Patterson, Hico; a half-sister, Mrs. Dorothy Dikes, Crockett; two brothers, Otley, Rule and Dewey, Anton. Five grandchildren and nine great-grandchildren also survive.

Pallbearers were Arnold Reed, Doyle Watkins, John Humphrey, James Withrow, Dexter Baker and Joe Fisher. Honorary pallbearers were Griff Boyles, Henry Meyers, Drew Watkins, John Milam, Albert Simmons, Martin White, Joe Foster, Ed Ray, Doyle Terrell and Acie Winningham.

Services were conducted at 3 p.m. Saturday for James Russell Lewis in Muleshoe Church of Christ. Officiating was Ebb Randol, Farwell Church of Christ minister. Burial was in Bailey County Memorial Park directed by Singleton Funeral Home.

Lewis died Thursday, January 11, at the age of 19 years, 11 months and 16 days at Abilene State School. He was the son of Mrs. Bill Wilkins, Muleshoe and Orval Lewis, Hatch, N. M.

He was born in Friona January 26, 1948 and moved here with his family.

Survivors include his mother, and step-father, Mr. and Mrs. Bill Wilkins; his father, Orval Lewis, Hatch; a grandmother, Vada Lewis, Hatch; two half-sisters, Treca Kay West, Las Vegas, Nev. and Janice Sue Wilkins of the home and a half-brother, Jesse Lewis, California.

J. Snodgrass

Last rites for Mrs. Jessie Snodgrass, 79, were held at 2 p.m. Wednesday in Singleton's Chapel of the Chimes with burial in Bailey County Memorial Park under direction of Singleton Funeral Home.

Rev. Roy Havens, pastor of the Lazbuddie Methodist Church officiated.

Mrs. Snodgrass had lived one-half mile north of Clay's Corner for the past 4 years, moving there from Portales. She was born April 11, 1889 in Williamson County, Texas and was a member of the Methodist Church.

Survivors are her husband, Brad; two sons, Vernon, Muleshoe and Ralph, Baldwin Park, Calif.; a daughter, Mrs. Frank Zboril, Ashland, Ore.; two sisters, Mrs. Ada Burnett and Mrs. Myrtle Bates, Olustee, Okla. and five grandchildren.



TO BUREAU OF NAVAL PERSONNEL---Lt. Cdr. William O. Stinson, son of Mr. and Mrs. I. M. Stinson of 110 West 6th Street, Muleshoe, has been transferred to the Bureau of Naval Personnel, Washington, D. C. He is assigned to the Training Publications Branch. Lt. Cdr. Stinson has just recently returned from his third tour to Vietnam, aboard the U.S.S. England, a guided missile frigate, homeported in Long Beach, Calif. While on board the England, he served as her missile officer, and was awarded the U. S. Navy Unit Commendation for "exceptionally meritorious service while operating in the Gulf of Tonkin." Lt. Cdr. and Mrs. Stinson, are now residing with their six children in their new home at 723 G.les St., Woodbridge, Va.

Three Way

MRS. H. W. GARVIN

Tuesday night, Three Way basketball boys and girls played Whiteface on the home court losing both games. Friday night, the basketball boys and girls played Bula at Bula. The Three Way boys won over Bula but Three Way girls lost.

Mrs. Melvin Hale underwent surgery in Highland Hospital in Lubbock Friday.

Staff Sergeant and Mrs. Kenneth Fox and children, spent the weekend visiting their parents, the A. G. Fox family, in McAdoo.

Mr. and Mrs. W. N. Oxford from Martines, Calif., spent the weekend visiting their son and wife, Mr. and Mrs. Roy Oxford. Mr. and Mrs. Larry Dupler and daughter from Hobbs, N.M. spent the weekend visiting their

parents, the Leon Duplers and M. L. Fines.

Mr. and Mrs. George Tyson spent the weekend visiting a daughter and family in Lubbock.

Mr. and Mrs. Jonnie Wheeler spent Sunday visiting their son and family, the Jimmy Wheelers, in Lovington.

Neal Smith underwent surgery in West Texas Hospital in Lubbock last Monday, and is still reported to be seriously ill.

Opal Grimes moved her dry goods store to Morton over the weekend. She had operated the dry goods and clothing store in Maple for several years. Several in the community are sick with flu and colds at this time.

Good Answer

A small child was explaining to her younger brother that it was wrong to work on Sunday. "But what about policemen?" said the boy. "They have to work on Sunday. Don't they go to heaven?" "Of course not," replied his sister. "They're not needed there."



MOLASSES TRUCK WRECKAGE---This was what was left of a National Molasses truck after it was hit by a freight train late last Friday afternoon while crossing the railroad tracks north of the Corral Drive in on West 10th Street. James Earl Thompson, El Paso, driver of the truck, was hospitalized as a result, however, injuries were not serious. The truck was crossing the tracks, headed south, when the eastbound freight train struck it. The trailer was pulled alongside the north side of the track and the cab landed in the ditch on the south side of the tracks. The driver said he did not hear the whistle of the oncoming train, City Policeman Larry Hensley said.

Answer Unknown On Cigarette Pack Warning

"Cigarette smoking," says the legally required warning on the package, "may be hazardous to your health." Most people are pretty well aware of it by now.

Less well known are the answers to, "When? What kind of damage?"

According to a common impression, the health damage caused by cigarettes takes many years to develop.

The subject is important, especially to young people deciding whether or not they want to take up smoking. In many cases their attitude is "Oh well, it can't hurt me for a long time to come."

It's an attitude that can be tragically wrong, according to new medical evidence recently brought to light. In at least two major diseases that are medically linked with smoking, symptoms have been known to develop within a very few years after smoking began.

The facts were presented in "The American Review of Respiratory Disease," a monthly publication of the "American Thoracic Society," medical arm of the National Tuberculosis Association. A group of college seniors including 29 heavy smokers and 41 non-smokers was given breathing tests and a questionnaire on frequency of coughing. The tests revealed an over-all poor-

er level of breathing ability on the part of the smokers compared with the non-smokers. The questionnaires showed that the smokers coughed more and suffered more from breathlessness, wheezing, and chest colds. And chronic cough and shortness of breath are sometimes symptoms of bron-

chitis and emphysema -- two conditions that medical experts associate with smoking. This is pretty potent evidence for young people who think that they can smoke with impunity. Your TB association, active in the fight for respiratory health, suggests the perfect time to start smoking: Never!

School Absenteeism Low Due to Flu-Type Illness

While a number of cities in the state are feeling a real sting from a flu-type disease, Muleshoe and area people have not been caught in the clutches yet.

The illness is gaining some momentum, over all, however. Marshall Cook at Green Memorial Hospital reports that doctors have been seeing a number of flu patients. Some have been hospitalized, however, most are being treated as outpatients.

Dr. B. O. McLane, west Plains Hospital, said several cases are being treated there. Few are hospitalized and the majority are yet of the outpatient type. The number being treated by both hospitals show a general increase.

Schools are not reporting a high rate of absenteeism. Junior high school had the record number absent Friday with 65 staying away from classes. Two teachers were ill. This is 20 more than were absent any one day last week.

Both elementary schools show good attendance. Principal Milton Oylar, Richland Hills school said their attendance was "real good" and no teachers were ill.

Bill Taylor, Mary DeShazo principal, reports that they are in good shape on attendance with only about six percent of absentees ill. More are absent due to deaths in the families and various other reasons than due to flu.

Tom Jinks, high school principal, said attendance there was

on the rise now. Three teachers are out due to illness, however, only one possible flu.

Out of Orbit



AND WHAT EVER YOU DO, DON'T FALL ON CUBA!

Golden Benton

Golden Benton, 53, died at 2 p.m. Friday in Veterans Hospital, Big Spring.

Benton, a long-time resident of Muleshoe, was a former grocery store operator here and cattle buyer. He was an active member of the VFW and American Legion and was a member of the Baptist Church.

Funeral services were conducted at Kiker-Warren Chapel, Abilene at 3:30 p.m. Monday. Burial was in Elmwood Memorial Park, Abilene.

Survivors include his mother, three sisters and six brothers.

SINGLETON FUNERAL HOME

24 HOUR AMBULANCE SERVICE

PHONE 777-4574

MULESHOE

Meet the Muleshoe State Bank Customer of the Week



J.R. Copley

Muleshoe State Bank's customer of the week is J.R. Copley - who is in the trucking business. He and his wife, Ella, live at 307 W. 20th St. and have six children - Don, Muleshoe and Jimmy, Lubbock. Those living at home are Rama, 20, Terry, 17, Wayne, 15 and Vickie, 14. The Copleys attend the Assembly of God Church. Copley said he had banked with the Muleshoe State Bank about 24 years and "They give the service that I ask for."

Muleshoe State Bank is proud to recognize this customer of the week.

MULESHOE STATE BANK

Member FDIC



Spell Quiz

Which of the Following is Spelled Correctly?

dilemma dilemma dilemma

(Meaning: An awkward situation.)

See Classified Page for Correct Answer.

TWO THINGS

HOLD HOME TRADE AT HOME

With modern transportation what it is, no merchant can sit back and think of any customer as HIS—now and forever.

TWO THINGS

... and only two things ... bring Hometown buying to Hometown stores!

FIRST, it's well selected merchandise, of good quality.

SECOND, it's informing the potential buyer through attractive NEWSPAPER advertising.

TELL . . . AND SELL . . . THROUGH

Your Hometown Newspaper

THE BASIC MEDIUM

1716 SAN ANTONIO STREET
AUSTIN, TEXAS

TEXAS PRESS ASSOCIATION

TRADE CLASSIFIED SELL BUY ADS LEASE

WANT ADS PH. 272-4536

CLASSIFIED RATES
OPEN RATES
 First insertion, per word - 6¢
 Second and additional insertions - 4¢

NATIONAL RATES
 First insertion per word - 8¢
 Second and additional insertion - 5¢
 Minimum charge - 65¢

Card of Thanks - \$1.00 Double rate for blind ads
 Classified Display - 85¢ per col inch
 95¢ col. inch for reverses

DEADLINE FOR INSERTION
 Thursday's Muleshoe Journal - Noon Tuesday
 Sunday's Bailey County Journal - Noon Friday

The Journals reserve the right to classify, revise or reject any classified ad.

Check advertisement and report any error immediately
 Journals are not responsible for error after ad has already run once.

FOR SALE or RENT, 2 bedroom house in Muleshoe, 205 W. 14th. Call 356-4063, Portales. 8-31-4tp

WANTED: Responsible party to take up payment on nice 3 BR house. Carpeted throughout, 2 baths, paneled den and kitchen combination, double garage. Call D. L. Morrison, 272-4886. 8-47-tfc

FOR SALE: 80 acres land, 8 in. irrigation well, natural gas, 1/2 mile underground pipe and 1/2 mile sprinkler. See Ernest Ramm or call 925-3122. 8-11-6tc

FOR SALE or LEASE 4 acres land, bermuda grass, 2 BR home. Bill Jim St. Clair, Ph. 272-4630. 8-52s-tfc

WANTED: Beautician immediately. Lucille Cherry, 272-3632. 3-49t-tfc

WANTED: Beautician, Main Street Beauty Salon, Phone 272-3448. 3-25s-tfc

4 HOUSES FOR RENT
FOR RENT: 3 BR house, newly decorated. 715 W. Ave. G, Call 763-5701 Clovis, N.M. 4-43t-tfc

FOR RENT: One bedroom furnished house on West 13th. Call 4932. 4-51t-tfc

FOR RENT: two houses, each two bedrooms, modern and furnished. 4-2t-tfc

FOR RENT: House on farm west of Needmore. Call Ph. SW2-3900, Lubbock or write 2817-26th Street. 4-53s-tfc

FOR RENT: 3 room and bath furnished house, carpeted, bills paid. Located behind 202 West 8th, Ph. 3901. 4-2t-2tc

5. APTS. FOR RENT
FOR RENT: Furnished apartment. Call 272-3465. 5-42s-tfc.

FOR RENT: Furnished apartments 717-719 West Ave. G, Bills paid. Phone 763-5701, Clovis, New Mexico. 5-50t-tfc

FOR RENT: Furnished apt. 709 Ave. G. 272-4109. 5-49t-tfc

FOR RENT: 2 bedroom apartment, carpeted and draped, electric stove. Phone 272-4209, 1910 W. Ave. D. 5-45s-tfc

FOR RENT: Furnished apartments. Call 272-4886. 5-44t-tfc

6. BEDROOM FOR RENT
FOR RENT: One nice bedroom. 410 2nd St. 6-2t-tfc

3. REAL ESTATE FOR SALE
FOR SALE: Three bedroom house, 3 baths, den, completely carpeted, drapes, 2600 square feet. Red Simmons. Phone 235-2787 day - 285-2253 night, Olton. 8-53s-8tp

3. HELP WANTED
WANTED: Day carhop, Bill's Drive-In, 1905 Clovis Rd. 3-2t-tfc

FOR SALE: 5 Hp. Single phase Marlow Centripetal Pump with starter and disconnects, portable 200 gal. per minute 55 lb. pressure. Ideal for small irrigation system or tail water return. 2 Johnson 3" 5 H 3-phase turbine, 100 ft. setting, 1 Simmons 3" 3 Hp 3-phase 100 ft. setting. Pumps with starters, disconnects and oil lubricated, 50 joints of 5" x 30 ft. irrigation pipe for sprinkler or flow line, band and latches. Arlen Simpson, Phone 927-3591, Maple. 10-2s-2tp

11. FOR SALE OR TRADE
FOR SALE: Philco color TV. Early American, Maple cabinet, 21 inch screen, good condition. \$299.95 Call 272-3138 Gordon Wilson Appliance. 11-1t-tfc

FOR SALE or trade White's Store, 15 minute drive from Muleshoe. Phone Capitol 4-4320, Plainview. 11-43s-tfc

We buy, sell and trade, Muleshoe Trading Post on Clovis Highway. 11-3t-2tc

12. HOUSEHOLD GOODS
CLEANINGEST carpet cleaner you ever used, so easy too. Get Blue Lustre. Rent electric shampooer \$1. Higginbotham-Bartlett, 215 Main. 12-3t-1tc

Repossessed 1967 Singer sewing machine in 4-drawer walnut cabinet. Will zig-zag, blind hem, fancy patterns, etc. Assume 4 payments of \$7.46. Must have good credit. Write Credit Manager, 1114 19th St., Lubbock, Tex. 12-3t-tfc

13. Property for Lease
FOR CASH LEASE 160 A. or dry land, 80 A. irrigated cotton land. Phone 3191 or 3685. 13-53s-tfc

FOR LEASE: 177 acres irrigated 80 acres cotton. Call Lubbock SW2-2931 after 7 p.m. 13-1t-4tp

FARM PROPERTY TO RENT
FOR RENT: Pasture for about 75 cows. West of Needmore. Wheat, grain, millet and sudan. Barn and well. 317 acres. Mrs. Fisher, 2817 26th St., Lubbock, Texas, Phone SW2-3900. 14-53s-tfc

15 MISCELLANEOUS
For Sale, New and Used Tires, almost all sizes, Fians L.P. Gas, phone 272-4678. 15-29t-tfc

FOR SALE: New and used aluminum pipe of all sizes - SPEED ROLL sprinkler systems - Tow systems, concrete, Plastic and high pressure Asbestos - Cement pipelines installed. Contact State Line Irrigation, Littlefield, Muleshoe and Clovis. 10-46s-tfc

A "BRAT PATROL"
 New York - Seventy-nine teachers of a Bronx junior high school agreed to return to classes after the Board of Education offered to set up a "brat patrol." The teachers resigned after suffering a wave of assaults from the pupils.

NEW 1968 PICKUP LADD PONTIAC
 10. FARM EQUIPMENT

FOR SALE: 3 Bedroom Home. 2 Baths, 38' Den, Fireplace, Fenced Back Yard. Just Like New. Phone 272-4460, Russell Bryant, Muleshoe.

MAN OR WOMAN WANTED to serve consumers in Bailey Co. or Lamb Co. with Rawleigh Products. Steady, good earnings year around. No capital required. See Clifford Leake, Box 310, Bovina, or write Rawleigh TXA-270-11 Memphis, Tenn. 3-1-3tt-5-6tt-4tp

Mansfield bids U.N. call for peace talk.

REQUIREMENTS FARMER'S FILING

DALLAS-Farmers who earned at least two-thirds of their 1967 gross income from farming should file their declaration of estimated Federal income tax (including self-employment) for 1967 on or before Monday, January 15, 1968. Form 1040-E January 15, 1968. Form 1040-ES should be used for this purpose.

However, Ellis Campbell, Jr., District Director of Internal Revenue for North Texas said that farmers need not file an estimate if they file their 1967 Federal income tax return, Form 1040, and pay in full any tax due by February 15, 1968.

"Farmer's Tax Guide" (Publication No. 225), which furnishes information on this subject may be obtained from the Internal Revenue Service or from your county farm agent.

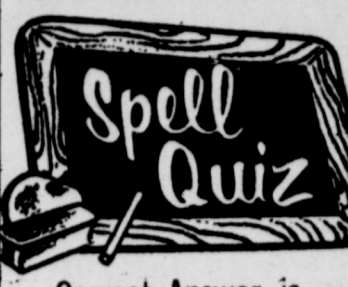

Correct Answer is: **dilemma**

TELEVISION SCHEDULE FOR THE MULESHOE AREA

KING BROS. GRAIN & SEED CO. Complete ELEVATOR SERVICE AND SEED PROCESSING FOR THE Muleshoe AREA	KGNC-TV Amarillo Muleshoe Cable 4 DAYTIME	KVII-TV Amarillo Muleshoe Cable 5 DAYTIME	KFDA-TV (10) Amarillo Muleshoe Cable 6 DAYTIME	KCBD-TV (11) Lubbock Muleshoe Cable 2 DAYTIME	KLEK-TV (13) Lubbock Muleshoe Cable 3 DAYTIME
	6:30-Amar. Colle 7:00-Today 7:25-News 7:30-Today 9:00-Snap Judge. 9:25-NBC News 9:30-Concentra. 10:00-Personality 10:30-Hollyw. Sq. 11:00-Jopardy 11:30-Eye Guess 11:55-NBC News 12:00-News 12:10-Irrig. Rep. 12:15-Weather 12:20-Ruth Brent 12:30-Make Deal 1:00-Days of Live 1:30-Doctors 2:00-Another W. 2:30-Don't Say 3:00-Match Game 3:25-NBC News 3:30-Mike Douglas 5:00-News 5:30-H-B Report	8:00-Fugitive 9:00-Ed Allen 9:30-Donna Reed 10:00-Temptation 10:25-News 10:30-Mother-In-L 11:00-Bewitched 11:30-Treasure Isle 12:00-News 12:15-Com. Cl. 12:30-Amarillo Tod 1:00-Newlywed 1:30-Baby Game 1:55-Child Dr. 2:00-Gen. Hosp. 2:30-D. Shadows 3:00-Dating Game 3:30-Movie 5:00-Peter Jenning 5:30-Have Gun 6:00-News	6:30-Amar. College 7:00-Farm News 7:20-Stop, Look, Lis. 8:00-Capt. Kang. 9:00-Romper Room 9:30-Hillbillies 10:00-Andy G. 10:30-Coffee Time 11:00-Love of Life 11:25-News 11:30-Search T 11:45-Guiding L 12:00-News 12:10-Weather 12:30-World Turns 1:00-Love Is S 1:30-Art Link 2:00-Tell Truth 2:25-CBS News 2:30-Edge of Night 3:00-Secret Storm 3:30-D. VanDyke 4:00-Mr. Mim. 5:00-Mr. Ed 5:30-CBS News 6:00-News	7:00-Headline 7:05-Farm Report 7:25-Weather 7:30-Today 8:25-Report 8:30-Today 9:00-Snap Judge. 10:00-Personality 10:30-Hollyw. Sq. 11:00-Jopardy 11:30-Eye Guess 11:55-News 12:00-Report 12:15-Com. Closeup 12:30-Make Deal 1:00-Days of Lives 1:30-Doctors 2:00-An. World 2:30-Don't Say 3:00-Match Game 3:25-News 3:30-Dating Game 4:00-Donna Reed 4:30-Bewitched 5:00-Wells Fargo 6:00-NBC News	5:55-Sign On 6:00-Sun. Sem. 6:30-Farm/Ranch 7:00-Ag. Weather 7:05-News 7:30-Morn Show 8:00-Capt. Kang. 9:00-Can. Cam. 9:30-Hillbillies 10:00-Andy G. 10:30-D. VanDyke 11:00-Love of Life 11:30-Search T 11:45-Guiding L 12:00-News 12:12-Farm Ranch 12:20-Weather 12:30-World Turns 1:00-Love Is S 1:30-Art Link 2:00-Gen. Hosp. 2:30-Edge Night 3:00-Secret Storm 3:30-D. Shadows 4:00-Fugitive
	THURS. EVENING 6:00-N/W/S 6:30-D. Boone 7:30-Bob Hope 8:30-Draget 9:00-Dean Martin 10:00-News 10:30-Tonight 12:00-Sign Off	THURS. EVENING 6:30-Batman 7:00-Flying Nun 7:30-Bewitched 8:00-That Girl 8:30-Peyton Place 9:00-Rogues 10:00-N/W/S 10:30-Joey Bishop	THURS. EVENING 6:30-Cim. Strip 8:00-Movie 10:00-News 10:15-Weather 10:25-Sports 10:30-Detectives 11:00-News 1:05-Movie	THURS. EVENING 6:00-Report 6:15-Weather 6:25-Sports 6:30-Daniel Boone 7:30-Bob Hope 8:30-Draget 9:00-Dean Martin 10:00-Report 10:30-Tonight Show 12:00-Sign Off	THURS. EVENING 5:00-That Girl 5:30-CBS News 6:00-News 6:15-Weather 6:20-Sports 6:30-Cimarron Str 8:00-Movie 10:00-News 10:30-FBI 11:30-Peter Gunn
	FRIDAY EVENING 6:30-Horses 7:30-Star Trek 8:30-H. Squares 9:00-Telephone Hr 10:00-N/W/S 10:30-Tonight 12:00-Sign Off	FRIDAY EVENING 6:30-Movie 8:30-Guns of Will 9:00-Judd 10:00-News 11:00-Weather 10:25-Sports 10:30-Joey Bishop	FRIDAY EVENING 6:30-Wild West 7:30-Gomer Pyle 8:00-Movie 10:00-News 10:30-Burk's Law 10:55-News 11:00-Movie	FRIDAY EVENING 6:00-Report 6:15-Weather 6:25-Sports 6:30-Horses 7:30-Movie 9:30-To be ann. 10:00-Report 10:30-Tonight Show 12:00-Sign Off	FRIDAY EVENING 5:00-Batman 5:30-News 6:00-News 6:10-Weather 6:20-Sports 6:30-Car. Gorillas 7:30-Gomer Pyle 8:00-To be ann. 9:00-Judd 10:00-News 10:30-Movie
	SATURDAY 7:00-Roy Rogers 8:00-Super 6 8:30-Super Pres. 9:00-Flintstones 9:30-Sam. & Gol. 10:00-Birdman 10:30-Atom Ant 11:00-Top Cat 11:30-Cool McCool 12:00-Sheriff Bill 12:30-Cotton John 1:00-Basketball 3:00-Laramie 4:00-Golf 5:00-Branded 5:30-McGee Rep. 6:00-N/W/S 6:30-Maya 7:30-Movie 10:00-N/W/S 10:30-Movie	SATURDAY 7:30-Mod. Ed. 8:00-Casper 8:30-Faith 9:00-Spider Man 9:30-Journey 10:00-King Kong 10:30-Jungle 11:00-Beatles 11:30-Bandstand 12:30-Happen '68 1:00-Movie 2:30-Pro Bowlers 6:00-G. Music 4:00-Wide World 5:30-Wrestling 6:30-Dating Gam. 7:00-Newlywed 7:30-Law. Welk 8:30-H'Wd Pal. 9:30-Mar. Dillon 10:00-News 10:15-Weather 10:25-Sports 10:30-Wrestling 11:30-Cin. 7	SATURDAY 6:45-Cartoon 7:00-Capt. Kang. 8:00-Frankenstein 8:30-Herculeoids 9:00-Shazzam 9:30-Space Ghost 10:00-Moby Dick 10:30-Superman 11:30-Johnny Quest 12:00-NHL Hockey 3:00-Lone Ranger 3:30-Learn & Live 4:00-Lou Walker 4:30-Wilborn Bros. 5:00-Ernest Tubbs 5:30-Por. Wagoner 6:00-News 6:20-Weather 6:30-J. Gleason 7:30-Three Sons 8:00-H. Heroes 8:30-P. Junction 9:00-Mannix 10:00-News 10:30-Rawhide 11:30-News 11:35-Movie	SATURDAY 7:00-Roy Rogers 8:00-Super 6 8:30-Super Pres. 9:00-Flintstones 9:30-Sam. & Gol. 10:00-Birdman 10:30-Atom Ant 11:00-Top Cat 11:30-Cool McCool 12:00-Roy Rogers 1:00-Basketball 3:00-Bowling 4:00-Golf 5:00-Star Trek 6:00-Report 6:30-Maya 7:30-Movie 10:00-N/W/S 10:30-Movie	SATURDAY 5:55-Sign On 6:00-Sun. Sum. 6:30-Carnival 7:00-Capt. Kang. 8:00-Frankenstein 8:30-Herculeoids 9:00-Shazzam 9:30-Space Ghost 10:00-Moby Dick 10:30-Superman 11:30-Bandstand 12:30-Swinging Set 1:00-Learn & Live 2:00-Wrestling 3:00-Golf 4:00-Sports 5:00-Chinchilla 5:15-To be ann. 5:30-C. Junction 6:00-Por. Wagoner 6:30-J. Gleason 7:30-Law. Welk 8:30-H'Wd Palace 9:00-Guns of Will 10:00-N/W/S 10:30-Movie
	SUNDAY 7:00-Herald Truth 7:30-Cotton John 8:00-Tom & Jerry 8:30-Under Dog 9:00-Movie 10:30-Glory Road 11:00-Church 12:00-Meet Press 12:30-AFL Game 3:30-Weekend Rep	SUNDAY 7:30-Mod. Educa. 8:00-Big Picture 8:30-Church 9:00-Linus Lion 9:30-Bugs Bunny 10:00-Bullwinkle 10:30-Discovery 11:00-Baptist 12:00-Hon. Jess 12:30-Dory Funk 1:00-N. B. A. 3:00-1 Night Stand 4:00-Fantastic 4 4:30-Cisco Kid 5:00-Wizard 6:00-Bottom of Sea 7:00-FBI 8:00-Movie 10:30-N/W/S 11:00-Entertainment 12:00-Movie	SUNDAY 7:30-Gospel Hr. 8:00-Wills Fam. 8:30-Church 9:30-LaFavers 10:00-Rel. Quest. 10:30-Face Nation 11:00-Showcase 11:45-Football 1:00-Celebrity Ga. 4:30-Sportsman 5:00-21st Cen. 5:30-News 5:50-Weather 6:00-Lassie 6:30-Gentle Ben 7:00-Ed Sullivan 8:00-Smothers 9:00-Mission Im. 10:00-N/W/S 10:30-Theatre one 11:30-News 11:35-Movie	SUNDAY 8:00-Faith for T. 8:30-Glory Road 9:00-H. of Truth 9:30-Answer 10:00-Ask Minister 10:45-Church 12:00-Meet Press 12:30-Faith 1:00-Char. Chan 2:10-Movie 3:30-Catholic Hr. 4:00-Animal Sec. 4:30-Sportsman 5:00-College Bowl 5:30-Flipper 6:00-Report 6:30-Walt Disney 7:30-Mother-In-La 8:00-Bonanza 9:00-High Chap. 10:00-News 10:15-Weather 10:25-Sports 10:30-Red Raider 11:00-Movie	SUNDAY 6:55-Sign On 7:00-Casper 7:30-Bullwinkle 8:00-Tom & Jerry 8:30-MIL. Monster 9:00-Linus 9:30-Bugs Bunny 10:00-Pepe Show 10:45-Church 11:45-Holiday 12:15-Inquiry 12:45-Face Nation 1:00-Wizard 2:00-To be ann. 2:15-Chinchilla 2:30-LFL Pro Bow 2:00-NFL 3:00-Gentle Ben 7:00-Ed Sullivan 8:00-Smothers 9:00-Mission Imp. 10:00-News 10:30-Movie 12:45-Sign Off

NEWSPAPERS
 MAKE A BIG DIFFERENCE IN PEOPLE'S LIVES

Keep up with your HOMETOWN NEWS

SUBSCRIBE NOW!!!!

WESTERN DRUG
 Your Walgreen Agency

COSMETICS
 Prescriptions Drugs & Supplies for all your Veterinarian needs Fountain Service

BUSINESS DIRECTORY

Robinson's Boot Shop
 127 Main - Phone 272-4721
FINE WESTERN WEAR
 Men, Women & Children
SHOE REPAIR SHOP
 No Robinson
 Serving Muleshoe since 1925.

Farley Insurance Agency
 Real Estate and Insurance
FARM & CITY LOANS
SERVICE BEYOND THE CONTRACT
 300 West Avenue B
 Off. Ph. 272-4729 Res. 272-3778

"June in January" CITRUS SALE

The "EAGER PLEASERS" at Piggly Wiggly...



WE SELL ONLY USDA GRADE A POULTRY-ALL THE TIME

U.S.D.A. Grade A, Farm Fresh,
FRYERS
29¢
Whole Pound
Cut Up, Pan Ready Pound 33¢

All Meat, Bologna, Pickle, Olive Farmer Jones
Lunchmeats 6-Oz. Package 29¢
U.S.D.A. Choice, Heavy Aged Beef, Valu-Trimmed
Cubed Steaks Boneless Tender Lb. \$1.19
U.S.D.A. Choice, Heavy Aged Beef
Beef Cubes FOR STEW Pound 69¢
U.S.D.A. Choice, Heavy Aged Beef, Valu-Trimmed
Short Ribs OF BEEF Pound 29¢
Blue Marrow's, Pure Pork
Link Sausage 12-Oz. Package 49¢
Dated to Assure Freshness
Ground Beef 3 Pound \$1.00

FRYER PARTS
Legs Pound 45¢
Thighs Pound 49¢
Breasts Pound 59¢

Special Offer

Translucent Porcelain CHINA
DINNERWARE
YOUR CHOICE

• Dinner Plate • Luncheon or Salad Plate
• Bread & Butter Plate • Cup • Saucer

Only **29c** Each
With \$5 Purchase While Supply Lasts!

Double S&H Green Stamps
On All Porcelain China Complete Pieces
While Supply Lasts!

SLICED BACON Farmer Jones, First Grade, Fancy
1-Pound Package 59¢
2-Pound Package \$1.17

Texsun, Unsweetened Grapefruit
JUICE
Compare This Low Price
46-Oz. Can **33¢**

PORK CHOPS Lean, Northern Pork, Full 1/4 Pork Loin, Family Pack
Pound **59¢**

Grade A Medium Fresh
EGGS
33¢
Dozen

Special Values!
Macaroni American Beauty, Shell Roni 22-Oz. Package 38¢
Ice Cream Borden's Glacier Club, All Flavor 1/2-Gallon 48¢
Biscuits Ballard or Pillsbury, Sweetmilk or Buttermilk 3 8-Count Cans 25¢
Oleomargarine Blue Bonnet, in Quarters 1-Pound Package 28¢

Juice Del Monte, Pineapple 46-Oz. Can 28¢
Flour Pillsbury 5-Pound Bag 55¢
Scot Tissue White 1,000 Sheet 2-Rolls 29¢
Towels Assorted Colors, Kleenex Jumbo Rolls 35¢
Cookies Nabisco, Chocolate Pin Wheels 12 1/4-Oz. Pkg. 49¢



Texsun, Delicious
ORANGE JUICE
Compare This Low Price
46-Oz. Cans **33¢**

Houseware Buy of the Week!
KNIFE SET Forgecraft, 3-Piece Paring Knife Set, Regular \$1.49 Value **77¢**



Kraft's, Salad Dressing
MIRACLE WHIP
Quart Jar **48¢**

Frozen Selections for Your Freezer!
Silverdale, Orange

JUICE
6 6-Ounce Cans **\$1**



Health and Beauty Buy of the Week!
CONTAC Regular \$1.49 Value
10-Count Capsule Per Pkg. **99¢**



Potatoes Cal Ida, French Fries 9-Ounce Package 10¢
Vegetables Libby Mixed 4 10-Oz. Pkgs. \$1.00
Chocolate Cake Sara Lee 14-Oz. Package 85¢

Garden-Fresh Fruits and Vegetables!

ORANGES Texas, Juicy 5-Lb. Bag 49¢
The Fruit With a Zipper Skin Large, Persian
TANGERINES Pound 25¢ **LIMES** Each 5¢
LEMONS Sunkist Full-O-Juice 29¢

THESE PRICES GOOD JAN. 18, 19, 20 IN MULESHOE. WE RESERVE THE RIGHT TO LIMIT QUANTITIES.



Florida, Ruby Red
GRAPEFRUIT
Pound **10¢**

More food for LESS... always at...
Piggly Wiggly
No. 1 in Texas!