

The Muleshoe Journal

Dedicated to the progress and development of Bailey County, and the great Muleshoe Country

VOL. 46, NO. 10

10 PAGES

Published every Thursday at Muleshoe, Bailey County, Texas 79347

THURSDAY, MARCH 7, 1968

Junior College Training Available for Bailey County



FISHERMAN'S PARADISE---These men have just returned from what must be a fisherman's paradise. They are pictured here with the 'catch' which refutes any idea, to paraphrase, 'the big one that got away.' Shown with almost 800 pounds of black bass and channel catfish are Kenneth Nesbitt, Gene Caldwell, Bill Warner, Billy Bell and Vernon Puckett.

AREA MEN MURDERED ★★★★★★★★★★ Muleshoe Man Gunshot Victim, Sudan Man Dies of Beating

Investigation continues into two murders, one in Muleshoe and another in Sudan, both which occurred Sunday night, March 3. Joe Martinez, 28, a former Muleshoe resident who was residing in Morton has been charged with the murder of Guadalupe T. Gonzales, 26, Muleshoe.

Justice of the Peace Joe Vaughn set \$15,000 bond for Martinez, who has been taken to Lubbock jail.

The shooting took place at the home of Juan Aguilar, Sr., located near Union Compress in the northern edge of town. Gonzales was employed by the Compress.

According to reports, the families of Juan Aguilar and Lupe Gonzales had gone to Lubbock Saturday and bought two cases of beer and returned to Muleshoe.

The Martinez' had been invited to the Aguilar home the day before the shooting occurred.

The two men, according to witnesses, were arguing and drinking beer.

A .22 pistol was recovered as the possible weapon. Investigating officers said several Latin Americans were at the residence at the time of the shooting. City Police received a call from West Plains Hospital about 11:13 p.m., advising them of a patient which had been brought in with gunshot wounds.

The men gave many of the fish away before they came home, which amounted to several pounds caught and not in the 800 pound tally returned here.

It is 1,050 miles from here to the fishing site, but the men seemed to think their experience there and the fishing luck they had was well worth the miles.

Deputy Sheriff Buddy Black returned Monday from Phoenix, Ariz. where he picked up a man being held there for Bailey County on charges of theft.

Fred Crider allegedly took an automobile from Goodwin's Service Station along with a deposit which he was to have taken to a local bank. The car was a 1959 Ford belonging to Claude M. Gann.

In other activities, one has been arrested and is being held here for Lamesa on charges of escaping jail. The suspect, Juan Flores, is reported to have escaped from Lamesa jail and has lived here for some time.

That department also placed one in jail on charges of drunk and another for worthless check.

City patrolmen have arrested one on a drunk charge and two on a DWI charge.

City Patrolman Ray Cline went to the hospital to investigate the incident. Patrolman Cline called for Chief of Police Harold White and deputy sheriff Bob Henderson.

Martinez was arrested at the hospital where he had taken Gonzales after having allegedly shot him and remained there until taken into custody by officers.

Gonzales died in West Plains Hospital at 2:15 a.m. Monday.

Services for the gunshot victim were held Wednesday afternoon in St. Joseph's Catholic Church in Mason. Burial was in Mason Cemetery directed by Earnest A. Haufman Funeral Home. Local arrangements were by Singleton Funeral Home.

Born April 7, 1941 at Mason, Gonzales had been a Muleshoe resident about six years. He was a member of the Catholic Church.

Survivors include his wife, Virginia; two sons and four daughters; his father, Richard Gonzales of Mason; two sisters and four brothers.

Monte Barnes, son of Mr. and Mrs. Wesley Barnes, Lazbuddie, was injured last Friday night in an accident 3/4 of a mile east of North Lazbuddie Gin.

Monte, accompanied by Gary Elliott, both students in Lazbuddie High School, came upon a parked car which did not have its lights on. As he tried to miss the car, he was caught in the loose dirt on the shoulder of the road when he swerved and hit a highline pole. As he

Cont'd on Page 3, Col. 6

Hazelwood Enters Race

Jack Hazlewood, president-elect of the Amarillo Bar Association was in Muleshoe Tuesday with his wife, Mary, campaigning for the position of Associate Justice of the Court of Civil Appeals for the Seventh Supreme Judicial District.

The Seventh District comprises the 46 northernmost counties of Texas and is one of fourteen intermediate three judge appellate courts in the Texas Judicial system. Hazlewood said that he is seeking office because of his firm conviction that the work of the

Cont'd on Page 3, Col. 3

Lt. Gov. Smith Speaks

Lt. Governor Preston Smith, a candidate for Governor of Texas, was honored at a coffee at L. B.'s Restaurant at 7 a.m. Monday, March 4.

Campaign manager Lee Pool introduced the candidate to interested citizens who attended to hear his comments concerning his views of the duties of the Texas Governor.

"If elected Governor," he said, "I will continue to work for the improvement of education, industrial development, job training, clean air and water, human relations, law enforcement, state spending, highways and safety and tourism."

Concerning education, the candidate said "There are four divisions, public schools, junior and senior colleges and vocational schools. During the 1969 legislature the topic of teacher pay will be discussed. Texas is big, rich and proud and if raising teacher pay to the national level will mean good teachers, then it should be done."

"The vocational schools and colleges is a technique in which

Cont'd on Page 3, Col. 8

A 71-year-old Sudan man, John E. Knox, who lived alone was robbed and died of a beating suffered during the robbery at his home there Sunday night.

Knox, who was retired, lived long enough to give Lamb County Deputy Sheriff Homer McLaury a description of his assailants.

Knox told Deputy McLaury before he died that he was struck and robbed by two men, one tall and one short. They were both Anglos, Knox said.

McLaury said Knox related the following to him:

"About 9 p.m. Sunday, two men knocked on the door and told him that their car had broken down and they would like to borrow a flashlight.

Knox let the men in the house and then they started beating him on the head and face. They took his money and apparently left him for dead.

Knox stumbled out of the house and apparently tried to walk to his son's service station which is near his home. He fell as he crossed the railroad tracks between his home and the service station."

Neighbors heard Knox crying for help and called McLaury, who is stationed in Sudan. McLaury called an ambulance upon arrival at the scene and Knox died enroute to a hospital.

Deputies in Littlefield said early today that the investigation continues.

Monday night in a special meeting called by the Muleshoe Chamber of Commerce, the Muleshoe Independent School Board and Muleshoe Industrial Foundation, Muleshoe City Council, Chamber of Commerce Board of Directors, as well as the American Auxiliary of University Women, endorsed a proposal made by Dr. Marvin L. Baker, president of South Plains Junior College, Levelland, to annex Bailey County into the South Plains Junior College District.

Dr. Baker explained that upon acceptance into the South Plains Junior College District, Bailey County would be provided with the following facilities: a \$100,000 plant would be constructed to house technical training, vocational training, occupational training, continued education and counseling.

In addition, this will assure Bailey County students two years of college at low cost tuition.

The steps for Bailey County to become a part of the South Plains Junior College District are as follows:

Art. 2815h. Junior College districts - Sec. 21.

1. - The petition must be signed by at least five percent of the property tax paying voters of Bailey County.

2. - It must be presented to the County Board of Education together with a certified copy of an order by the Board of Trustees of the South Plains Junior College District, approving the proposed annexation.

After it has been determined that at least five percent of the property tax paying voters of Bailey County have signed the petition, and before the petition is presented to the County Board of Education, an order should be passed by the Board of Trustees of the South Plains Junior College District approving the proposed annexation. The petition then should be dated and presented along with a certified copy of the order of the Board of Trustees of South Plains Junior College District, approving said annexation to the County Board of Education.

3. - The County Board of Education then should issue an order for an election to be held in Bailey County, not less than

Cont'd on Page 3, Col. 7

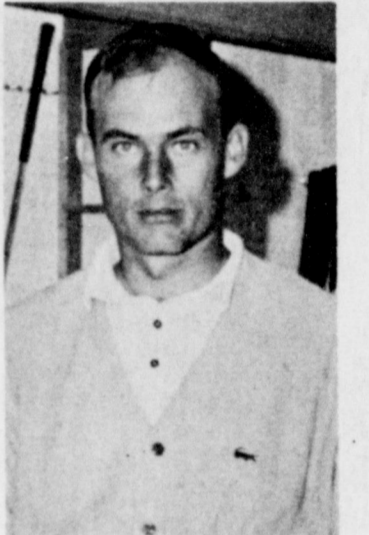

GOLF PRO---Jerry Mobley has been employed by Muleshoe Country Club as pro. He and his wife, Judy, and three-year old daughter, Kelle, moved to Muleshoe Monday. He is a graduate of Hardin-Simmons University with a BS degree in physical education and biology. He taught golf at the University and was named to the All-Collegiate team in 1961. Mobley served six years with the Air Force as a B-52 navigator. The Mobleys are from Monahans.

around muleshoe with the journal staff

Fishermen Tell Story, With Fish for Proof

Miss Nickey Evans, a sophomore in South Plains College, Levelland, was home over the weekend visiting in the home of her parents, Mr. and Mrs. Leonard E. Evans.

Mrs. LaRue Edwards, manager at Sears, Roebuck Co., left Sunday for Dallas to attend a manager's meeting. She will return Thursday.

Sonja Bass was among the 513 students listed on the semester honor roll at Eastern New Mexico University. Barry W. Jones from Lazbuddie was also on the semester roll.

Mr. and Mrs. Bill Burleson and Mr. and Mrs. Eldon Burleson, all of Smyer, visited Sunday with Mr. and Mrs. A. F. Hutchinson.

Mr. and Mrs. H. E. Russell, Amarillo, spent the weekend with Mrs. Lucille Cherry and Tania.

Terry Obenhaus, son of Mr. and Mrs. Virgil Obenhaus, visited with his sister and family, Mr. and Mrs. Bill Alshy of Brownfield.

Mrs. Ruth Horsley, Snyder, was a recent visitor in the home of her son and family, Mr. and Mrs. Doug Horsley.

Mrs. B. A. Dalton had eye surgery in Amarillo Monday. She is in room 518 at St. Anthony's Hospital.

Smitty Aylesworth was in Muleshoe while on leave from the U. S. Navy. He is now stationed in Long Beach, Calif.

Ronald Ashford, son of Mr. and Mrs. Ansel Ashford, was home for the weekend.

Fred Mardis, sponsor, Diane Bryant, Gail Phipps, Johnny Raney, Larry Crawford and Jimmy Bruton left Tuesday to attend the state Distributive Education convention in Houston.

Grand Prize Fair Winners

The annual Science Fairs were held for Mary DeShazo and Richland Hills schools Tuesday night. Grand prize winners were Dan Ellis, son of Mr. and Mrs. Frank Ellis at Mary DeShazo school and Debbie Burchel, daughter of Mr. and Mrs. A. L. Burchel at Richland Hills. Pictures and a description of the winners will appear in Sunday's Bailey County Journal.

A five pickup and boat convoy of fishermen, and sure enough fishermen, returned Sunday from Naojoa, Old Mexico, with approximately 800 pounds of black bass and channel catfish. Making the eight-day trip were Kenneth Nesbitt, Gene Caldwell, Bill Warner, Billy Bell, Vernon Puckett, Bill Darnell, Don Harmon, Aubrey Heathington, Arvis Grogan, Lewis Wayne Shafer, Delbert Watson, all of the Muleshoe and vicinity and Weldon Garnett, Lubbock.

The largest 'catch' weighed something over five pounds and the fish were caught in a two

and one-half day period of time. One day, three men caught 82 fish, some two at a time.

"We caught so many fish," one man said, "that we actually were run off from one point on Naojoa Dam."

The men gave many of the fish away before they came home, which amounted to several pounds caught and not in the 800 pound tally returned here.

It is 1,050 miles from here to the fishing site, but the men seemed to think their experience there and the fishing luck they had was well worth the miles.

order has been placed so that the Scouts will be able to continue the sale.

Money from the sale will not be turned over to Mrs. Lewis from the different troops until after the March 14 conclusion of the campaign, so the actual dollar figure made to date is not available.

Some of the original order has not been sold, however, a number of the Troops have already requested additional boxes to sell.

Mrs. Alvin Christian, Lubbock, chairman of the Council Cookie sale, said the Scouts will continue their sales until March 14.

Girl Scouts in the 18-county council will be selling the cookies for 50 cents per box. The

Cont'd on Page 3, Col. 2



GUBERNATORIAL CANDIDATE---Lt. Gov. Preston Smith (center) was honored here Monday morning and spoke briefly concerning his candidacy for Governor of Texas and his political viewpoints. He is pictured with Lee Pool (left), Bailey County campaign manager and Harvey Bass, Bailey County Democratic chairman.

Crop Sign-up Reaches 50 Percent in County

Farmers are reminded that March 15 is deadline to sign into the 1968 cotton, feed grain or wheat programs.

As of March 1, after four weeks of the sign-up period,

only 50 percent of Bailey County's farms were enrolled in the program, Charles Daniel, ASCS office manager said.

As of the same date, 666 cotton farms were enrolled to divert 31 percent of the 1968 farm allotment.

A total of 594 feed grain farms elected to divert 46 percent of the feed grain base acreage and 194 farms had signed into the program.

Farmers who wish to have measuring service for their farms after crops are planted may file application for this service through May 15. The charge for this service is \$12. per farm plus 10 cents per acre measured, Daniel said.

Castor bean producers who intend to plant castor beans on diverted acreage in skip row patterns are asked to contact the ASCS office for information on payment reductions and number of acres eligible to be seeded to an alternate crop.

Daniel reminds farmers of five other important dates other than the March 15 sign-up deadline.

March 8 is deadline to request or release cotton acreage allotment.

April 30 is deadline date to place cotton in the loan.

Measuring service request deadline is May 15.

Deadline to place Grain Sorghum under loan is May 31 and the deadline to place corn or soybeans under loan is June 30.

Cont'd on Page 3, Col. 5

Gas Users Meet Held

Burel Black, president of the Bailey County Irrigation Gas Users Association, presided at a meeting held Monday night in the county courtroom.

Bill Millen gave a resume of the work and accomplishments done by interested farmers toward securing cheaper gas for irrigation.

"Irrigation Gas Users was organized in 1961," Millen said, "and up to that time, we had consistently been getting gas rate raises every few years."

"A few farmers in the Y.L. community, called North Bailey Irrigation Gas Users, started the cooperative and after obtaining permission from the Federal Power Commission in Washington, were able to obtain gas wholesale for 22.44 cents from El Paso and charge 26 cents flat rate to the farmer."

"One well or 10 wells, makes no difference in the flat rate price," Millen pointed out.

A number of interested farmers from other areas in southern and western Bailey County

Cont'd on Page 3, Col. 5

Volley Ball Tourney Set

An outsiders volleyball tournament is being sponsored by the Earth-Springlake athletic department March 18-23.

Brackets will be provided for both men and women's teams and trophies will be awarded the winners. Entries should be mailed by March 12.

Teams who are interested in entering should contact John Varnell, Earth, phone 257-3545 or Oletha Sanders 257-4321, Earth.

Cont'd on Page 3, Col. 5

ACTIVITIES CHAIRMAN---Olan Burrows is the 1968 chairman of the Businessmen's Activities Committee of the Chamber of Commerce. It is at the meetings of this group where ideas are born for the promotion of a greater Muleshoe area. This year's activities will include many special events such as the July 4 celebration which will mark the anniversary of Bailey County. Although special chairmen are appointed to head each special event, they are assisted by members of the Businessmen's Activities Committee.



No. 1 in Texas!

Texas JAMBOREE SALE

Commemorating the birth of Texas



FREE Texas Declaration of Independence
 • Photographic reproduction of the original—\$1 value—Free with Each \$10 purchase

A RIP-SNORTIN', ROOTIN', TOOTIN' ROUND UP OF STATE GROWN FOODS!

FREE! FAVORITE RECIPES OF OLD TEXAS
 12 Recipes Over 100 Years Old!
 Rib Sticker Bean Soup, Chuckwagon Casserole, Prairie Corn Bread, Happy Wanderer Stew, Mama Saked Beans, Corn Fritters, Brushpile Pork Chops, Wild West Beef Stew, Winter Wind Chili, Texas Hash, Pioneer Macaroni, Old Sod Casserole.
 Free at your nearby Piggly Wiggly WHILE SUPPLY LASTS

U.S.D.A. CHOICE BEEF Sale

BEEF CUBES

Lean, Boneless Cubes for Braising

79¢
Pound

Breaded Veal, Blue Morrow

Steaks 18-Oz. Pkg. **89¢**

Blue Morrow

Pork Sausage Pound Pkg. **68¢**

Lunch Meat Farmer 6-Oz. Jones Pkg. **29¢**



SHORT RIBS

Extra Flavorful Cuts for Stewing

29¢
Pound



GROUND BEEF

Lean Beef, Dated to Assure Freshness

39¢
Pound

SWISS STEAK

U.S.D.A. CHOICE

U.S.D.A. Choice Aged Heavy Beef, Arm Bone Cut, Valu-Trim

85¢
Pound

Boneless, Lean, Ready to Carve, Valu-Trimmed

Chuck Roast Pound **85¢**

Lean, Boneless, Top Round Cuts

Steak U.S.D.A. Choice Beef Valu-Trimmed Pound **\$1.19**

Hormel

Sliced Bacon Pound Package **79¢**

2-Pound Package \$1.57



Frozen Selections for Your Freezer!

Orange Juice Libby Fresh Frozen 5 6-Oz. Cans **\$1**
CUT CORN Libby 10-Oz. Package **23¢**

Strawberries Libby 10-Oz. Package **35¢**
BROCCOLI SPEARS Libby's 3 10-Oz. Pkgs. **89¢**

THESE PRICES GOOD FEB. 7, 8, 9 IN MULESHOE WE RESERVE THE RIGHT LIMIT QUANTITIES.

Shortening, Swift's, Pure White

JEWEL 3 -Pound Can **48¢**

Mexican, Ranch Style

BEANS 3 No. 300 Cans **38¢**



Kraft's, Salad Dressing

MIRACLE WHIP 48¢ Quart Jar

Wolf,

CHILI Plain, No Beans No. 2 Can **68¢**

Peanut Butter Bama, Smooth, Crunchy 18-Oz. Jar **55¢**

Crackers Pride, Saltine 1-Pound Box **19¢**

King Size

Tab or Fresca Plus Deposit 6 Bottle Carton **28¢**

5 Lb. Sunlight Pure White **FLOUR**..... **39¢**

43¢ Special Display **CAKE MIXES**.... 3 for **\$1**

Golden West **COFFEE**.. 1 Lb. **58¢**... 2 Lb. **\$1.15**

Reg. or King, Cnt. **CIGARETTES**..... Carton **\$2.98**

1 1/2 Lb. Loaf Reg. 25¢ **BREAD**..... Loaf **19¢**

Gal. Homo Pointsetta **MILK**..... **\$1.05**

Large, Green Heads

LETTUCE Pound **12 1/2¢**

Winesap, Crisp, Tart **APPLES** Pound **25¢**

Bulk, Purple Top Variety **TURNIPS** Pound **15¢**

GRAPEFRUIT Texas, Ruby Red 5-Pound Bag **49¢**

Mild, Yellow Texas **ONIONS** Pound **10¢**



WIN UP TO \$1000

Watch and play **SUPER BINGO**
 8 FREE 34 56 66

Friday at 7:30 P.M. on Channel 11

Health and Beauty Buy of the Week!

Menren Push Button, **DEODORANT** Family Size **99¢**
 Regular \$1.39 Value

More food for LESS.... always at...

PIGGY WIGGLY No. 1 in Texas!

Houseware Buy of the Week!

Jeanette Glass Cereal **BOWLS** Regular 25¢ Retail Mix or Match **6 \$1**
 5-In. Size
 Green, Blue, Mustard and Olive,

Dimmitt Complex Dedicated

A dedication ceremony was held in Dimmitt Friday, opening an all-new pioneer housing project there for farm laborers.

The Pioneer project in East Dimmitt, first and largest of its type in the US, is expected to serve as a prototype for migrant workers' housing of the future.

The 23-building complex will house 190 workers' families in two-bedroom apartments. It includes nine two-story apartment buildings for migrant laborers, 12 one-story quadruplexes for both migrant and permanent workers, a three-chair barber shop, a coin-operated laundry, a large equipped playground, outdoor benches and clothes lines, and paved and curbed streets and parking areas.

In the center of the complex is Manager William J. T. Robertson's separate quarters, the offices of the County Migrant Health Unit and the Texas Employment Commission substation, and a maintenance and storage building.

Constructed of concrete block and steel, the buildings are painted beige brown, with bright colored doors. Inside, the four-room apartments are painted in pastels and have built-in ranges.

Total project cost was \$966,820, financed mainly with a \$570,000 insured loan and a \$387,380 grant from the Farmers Home Administration.

Providing the balance of funds was the Castro County Agricultural Housing Association, Inc., a group of farmers and businessmen who spearheaded the project. The association will own the project when the \$570,000 loan is paid off.

Officers and directors of the association are Allan Webb, president; Truman Touchstone, vice president; Goldman Dyer, secretary-treasurer; and O. T. "Slim" Vardell, William "Judge" Baldrige, Jimmy Presley, Ray Pool, Rayphard Smithson and Edd McLeroy, directors. James Horton is the association's legal officer.

Cookie...

Cont'd from Page 1
council has an enrollment of some 6,000 girls.

Profits from the sale are divided between the troops and Council. Council profits will be used for building and improving Camp Rio Blanco.

Camp Rio Blanco is the camp for the entire Council. It is located northeast of Crosbyton. Summer sessions will begin in June. Each session will be based on the Girl Scout program out-of-doors.

Camp activities include crafts, hikes, swimming, songs, campfires, cook-outs, nature study and star gazing.

Six sessions are scheduled for girls of various age groups.

While girls are selling cookies, they will wear their Girl Scout Uniforms or pins. They will be giving each customer a window sticker indicating purchase and the scout's name and address. A two-week campership for Camp Rio Blanco will be awarded to Girl Scouts who sell 350 boxes of cookies, or more.

Girl Scouts selling 100 boxes will receive a "Cookie" patch for their uniforms. Those selling 25 boxes of cookies will receive a "Certificate of Merit."

Farwell Tourney Final Saturday

Farwell Volleyball tournament, which has been underway since Monday, will continue tonight (Thursday), Friday and the finals will be played on Saturday night.

Muleshoe teams in the Farwell tournament include Muleshoe State Bank. Players are Bob Stovall, Jim Berry, Dave Sudduth, Carl White, Curtis Walker, Pete White and Marlin Mills.

Wranglers are also entered in the Farwell tournament and are expected to be in the Saturday night finals. They are Dr. Jerry Gleason, Richard Engelking, Jerry Engelking, David White, Robert White and Ronnie Jones.

Four women's teams are entered in the women's division

and they are Kountry Kemical, Lariat Women, First National Bank and West Plains Nurses.

Players for Kountry Kemical are Rhonda Wagon, Janie Brantley, Juanita Winters, Peggy Hicks, Billy Vise and Charlene Farley.

Lariat Women include Lola White, Lillis Garner, Sherry White, Faye Estes, Melinda Ritchie, Sandy Peterson, Billie Ensor and Shirley Goode.

West Plains Nurses team includes Mary Barber, Mary Woodall, Lula Mae Shanks, Eloise Harris, Delia Porras and Ann Robertson.

For First National Bank, the players include Shirley Walker, Barbara Mills, Clara Sudduth, Billie Ratliff, Donna Black and Berta Combs.

Minister Addresses Rotary Club

Rev. J. W. Farmer, pastor of the First Assembly of God Church, gave a talk at the Tuesday meeting of the Rotary Club.

Israel was used as his topic as he related the Biblical prophecy concerning the present condition existing in that land today and recent occurrences there, along with the noted growth and expansion. This, too, was a Biblical prophecy.

Rotarian Myron Pool arranged for the program which was presented.

John Crow, heading a membership team "Roughnecks" reported that they were leading over the other team which has been named "Good Guys." At the conclusion of the competition, the winning team will be guest of the losing team for a special event.

A 93 percent average attendance was reported for the month of February.

Paul Lenau was student guest and other guests were Jake Diel, Neal Dillman and Pete Guinn.

Race...

court of civil appeals requires the full and devoted energies of judges of the widest professional training and experience.

Millions of dollars and important personal rights are involved each year in the cases appealed to the Civil Appeals Courts in the district. He stated that his background of legal training and fifteen years experience in the practice of law has qualified him for this important judicial post.

Yes--But--
She (gushingly)--"Will you love me when I'm old?"
He--"Love you? I shall idolize you. I shall worship the ground under your little feet. I shall--um--er--. You are not going to look like your mother, are you?"



WEBELOS ARROWS--Four scouts were awarded Webelos arrows at the Blue and Gold Banquet. They are: Eugene Reeder, Mike Hunt, Dewayne Haney and John Garth.

Soybean Date of Planting Studied

Date-of-planting on soybeans may be far more critical than most farmers realize. Results of research at various locations for the past several years has indicated that a 4-5 bushel decrease in yield can normally be expected for each 10 day delay in planting beginning with May 20, especially with the full-season varieties.

On the newer, short-season types, such as Patterson and Clark 63, it appears that the same rule will generally apply beginning with June 15.

A test at the High Plains Research Foundation in 1967 was conducted to determine the effect of planting date on the Hinn, Hill, Patterson, Clark 63, and Wayne varieties. Six

planting dates were planned beginning May 1 and continuing every two weeks until July 15. Rain and wet field conditions prevented the June 1 and July

1 plantings. The planting dates average yields were: May 2-24.4 bushel per acre; May 15-27.1 bushel per acre; June 14-27.3 bushel per acre; and July 12-16.6 bushel per acre. Oil and protein content are also being checked in this test, but results have not yet been obtained.

All varieties received a pre-plant irrigation. Subsequent irrigations were applied as each variety reached bloom and pod-set growth stage. Rains provided adequate pre-bloom moisture. Previous soybean irrigation studies at the Foundation have determined the best timing to pre-plant, pre-bloom, bloom, and pod-set. One quart of Planavin per acre applied in 20-inch bands over the row along with conventional sweep cultivation of the middles gave adequate weed control.

Headquarters for the gas users cooperative is in Hereford and meters are being read by Elmore Rains of that city.

Applications were taken at the conclusion of the meeting for additional farmers to join the group. A deadline for signing up is to be set.

Those on Pioneer Gas lines must give three months notice before they can disconnect, plus the time it will take for individual groups to obtain the permission of the Federal Power Commission in Washington.

Directors are Bill Millen, Ed Little and Omar Kelton.

Membership fees are \$40 per well and \$200 for meter fee. Farmers who fail to pay their bills will have their meter taken out and a \$50 re-connect charge much be paid before it will be re-installed.

Gas...

Cont'd from Page 1

attended the meeting to learn if it was feasible for them to join forces with the organization for cheaper gas rates.

In explaining the program, Millen explained that the farmer will be responsible for putting down lines from the El Paso line where the gas is obtained, to their wells.

Youth...

Cont'd from Page 1

struck the pole, the wires struck together causing a bright flash. Monte and Gary thought the car might blow up so they ran from the car. At this point, Monte ran into the wires, and received first, second and third degree burns to his face, hands, arms and legs. He also has a sprained wrist. He is a patient in the Farmer County Community Hospital at Friona. Gary Elliott was uninjured in the accident.

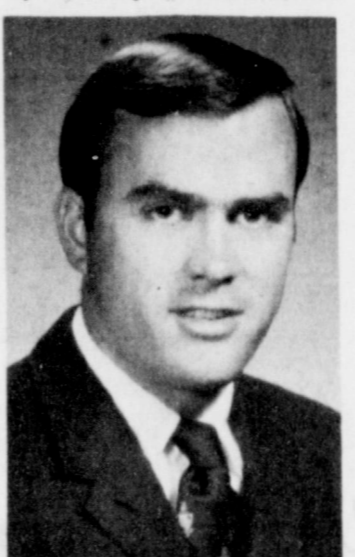

GRADUATE---Jerry Francis Gilbreath, son of Mr. and Mrs. Francis Gilbreath was graduated from Texas Tech at mid-term. Gilbreath received his BBA degree in Industrial Management and Engineering. He was a member of the Phi Gamma Delta Fraternity and was a letterman on the Tech Track team. Jerry graduated from Muleshoe High School in 1963.

Obituaries

Flora Hardin

Last rites were held at 4 p.m. Monday, March 4, for Mrs. Flora J. Hardin who died Saturday, March 2 in West Plains Hospital.

Rev. Ross Payne, pastor of the Cotton Flatt Baptist Church, Midland, officiated at the services held at Ellis Funeral Home Chapel in Midland. Interment was in Resthaven Memorial Park there. Local arrangements were directed by Singleton Funeral Home.

Mrs. Hardin had lived here in Muleshoe Nursing Home since June 1, 1965. She came here from Midland where she had lived since 1924, moving there from Comanche County where she was born.

She was a member of the Calvary Baptist Church, Midland.

Survivors include three daughters, Mrs. C. W. Calhoun, Muleshoe; Mrs. Thelma Walsh, Midland and Mrs. Winnie McCullar, Selma, Calif.; one sister, Cora Lovelace of Oklahoma and one brother Jess, Norman, Okla.; 30 grandchildren and 59 great grandchildren.

MULESHOE JOURNAL
Established February 23, 1924
Published by Muleshoe Publishing Co., Inc.
Every Thursday at 304 W. Second
L. R. Hall, President
Joanna Perry Hall, Secretary-Treas.
TEXAS PRESS ASSOCIATION
Member 1968
L. R. Hall, Publisher & Managing Editor
Doris Kinser, News Reporter
Earlene Haglund, Society Reporter
SUBSCRIPTIONS:
Zone I-Bailey-Purmer-Cochran-Lamb counties: \$4.00 per year; \$4.50 per year by carrier. With Thursday Muleshoe Journal, both papers: \$5.50 per year; \$6.00 per year by carrier.
Zone II-Out-of-Territory: \$5.00 per year; With Thursday Muleshoe Journal, both papers: \$6.25 per year.
Monthly, by carrier--50¢; single copies--10¢
Advertising rate card on application.

College...

Cont'd from Page 1

twenty nor more than thirty days from the date of said order, and give notice of the date of such election by posting notices of such election in three public places within Bailey County.

4. - Only legally qualified voters residing in Bailey County should vote in said election.

5. - The County Board of Education should meet not more than five days after said election, and canvass the election returns and if the vote cast therein show a majority in favor of such annexation, the Board should declare said territory annexed to the South Plains Junior College District for Junior College purposes only, and cause a certified copy of such order to be transmitted to the Board of Trustees of the South Plains Junior College District.

6. - In the next meeting of the Board of Trustees of the South Plains Junior College District, an order should be entered by said Board of Trustees concurring in the order of the Board of Education of Bailey County, and said order should re-define the boundary lines of the South Plains Junior College District as enlarged and extended.

The bond issue needed to qualify for acceptance will call for a tax of 46 cents per \$100 property value.

The assessed value will be one-fifth of the present Bailey County appraised value.

All the groups present were very enthusiastic about Dr. Baker's proposal and petitions are presently being circulated

Smith...

Cont'd from Page 1

young people are trained to handle industry; therefore, with qualified people in Texas, industry will increase in this state.

"Tourism is another means to take advantage of Texas' great economic potential in out-of-state visitors.

"Law enforcement," he continued, "should be pushed by vigorous enforcement of laws and citizen-aid in crime prevention."

"The citizens of Texas should be given more for their tax dollar; this can be done with experienced, efficient leadership," he said.

Concerning basic values of today, the candidate said "We in government must apply to the present and the future our basic values such as pride in our state and nation, honesty, integrity, and a sense of right and wrong in our children, as well as in the rest of our citizens. In today's world these values are not simple to apply. But, I believe I have the understanding and experience to apply these modern problems and opportunities as Governor."

Smith was a state representative for six years; state senator for six years, Lt. Governor for six years and has spent 227 days as acting Governor.

MRS BAIRD'S

Stays Fresh Longer

IRRIGATION ENGINES

See
CROW CHEVROLET CO.

1968 MOTOR VEHICLE LICENCES
are now available at:
BAILEY COUNTY TAX OFFICE
Court House, Muleshoe

CLAUNCH GIN, Bula
FARMER'S CO-OP GIN, Enochs
GOODLAND CAFE, Goodland

and must be on vehicle by **APRIL 1st.**
'Car inspection sticker must be on vehicle by April 15th.'

Be sure to bring 1967 Registration Receipt and Certificate of Title as it is strict requirement that information from both are shown on 1968 licence receipt.

Jean Lovelady
Bailey County Tax Assessor



"We've Got A New Car . . . Daddy Says We Saved A Lot Of Money"

He Knows The Best Place To Get Low Bank Rates Is At First National Bank

The Bank with a \$1,000,000.00 Capital Structure

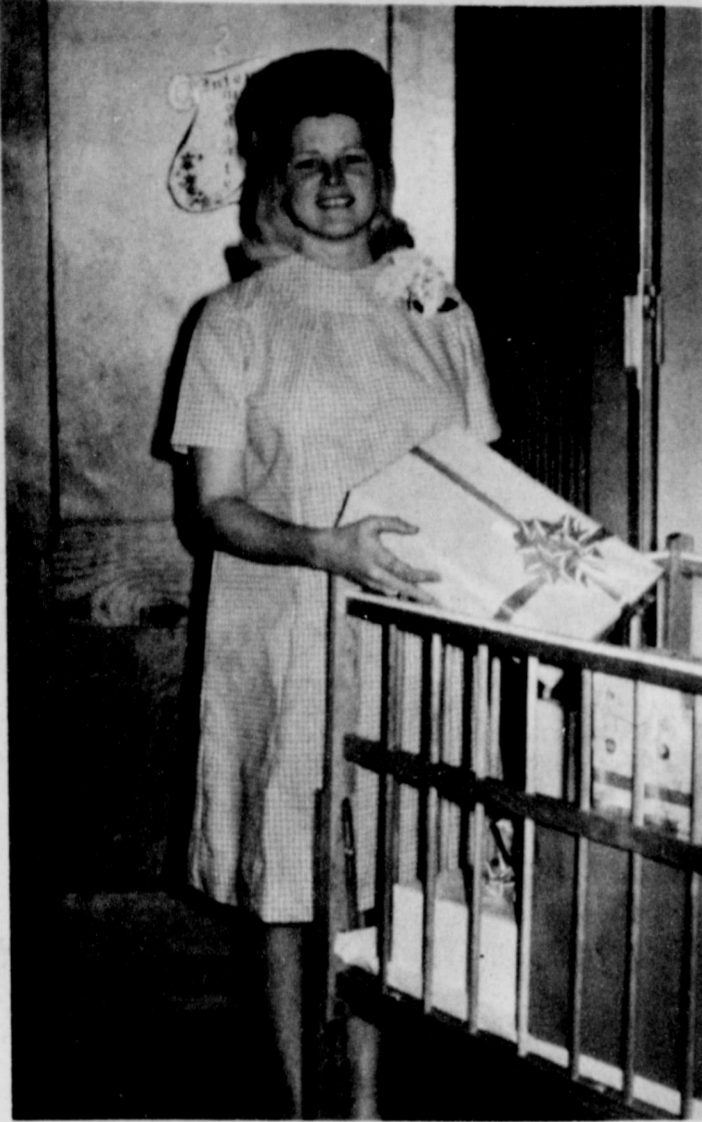

Mrs. Thomas Dearing

Cradle Shower Honors Mrs. Thomas Dearing

A cradle shower honoring Mrs. Thomas Dearing was given Monday, March 4, in the Assembly of God Church. The table was laid with a white net over blue satin. A miniature baby doll, surrounded by flowers, accented the table. Stainless steel and crystal appointments were used. Refreshments of coffee, punch and cup cakes were served to approximately 25 guests.

Presiding at the serving table were Mrs. C. W. Stallings and Miss Sharon Pierson. The hostess gift was a baby bed.

Those serving as hostesses were the following: Mrs. Elmo Owens, Mrs. J. W. Farmer, Mrs. C. W. Stallings, Mrs. L. P. Watson, Mrs. Clayton Myers, Mrs. Delbert Watson, Miss Sharon Pierson and Mrs. W. T. Watson.

Gil Lamb Speaks To Jaycee-ettes

The Jaycee-ettes met Thursday, February 29, 8 p.m. in the Production Credit Association community room. Their regular meeting date is the last Thursday of each month.

Gil Lamb was guest speaker. His topic of discussion was the "Life of an Alcoholic." He described his life as an alcoholic and how he learned to live with it.

New officers were elected. They are: President, Sherley Walker; Vice president, Barbara Mills; Secretary and treasurer, Clara Suddeth; Reporter and historian, Mary Dale

and State Director, Margaret Gleason.

An installation banquet is set for March 29, 7:30 p.m. in the Muleshoe State Bank community room. The recent projects completed by the Jaycee-ettes were a big success; the box of Valentine candy and the volleyball concession stand.

All members and their husbands were present, plus two new Jaycee-ettes. They are Lela Ann Smith and Casey Preston. Guests were Ronda Spies and Berta Combs.

Refreshments of cake, coffee and cokes were served.

Self, Toombs Exchange Vows



Mrs. Reginald B. Self (The former Janice Toombs)

Miss Janice Rae Toombs became the bride of Reginald B. Self, Sunday, March 3, at 3 p.m. in the home of the bride's parents, Mr. and Mrs. H. C. Toombs of Maple. The Rev. W. W. Hughes of Levelland officiated.

The bridegroom is the son of Mr. and Mrs. Woodrow Self of Lockney.

Given in marriage by her father, the bride wore a street length A-line dress of white bonded crepe with yokes and sleeves of chantilly lace. Her pearl on lace tiara held her tulle veil and she carried a white Bible topped with yellow roses.

Miss Cheri Glass of Vega was maid of honor. She wore a yellow two-piece suit and carried a long-stemmed yellow rose.

Woody Self of Lubbock, brother of the bridegroom, served as best man.

Following the ceremony, a reception was given in the bride's home.

The bride is a 1966 graduate of Three Way High School and attended Draughan's Business College. Self attended South Plains College in Levelland.

After a brief wedding trip, the couple will be at home in San Antonio where the bridegroom is stationed with the Air Force.

Epsilon Delta Chapter Meets

The Epsilon Delta Chapter of the Delta Kappa Gamma Society met Saturday morning, March 2, in the home of Mrs. Kenneth Wiseman, 304 East Avenue, Sudan. A brunch was served at 10 a.m. and the business meeting and program followed.

Mrs. Betty Lou Smith and Mrs. Marie Slover, teachers in the Springlake School, were initiated into the Society as active members.

After the impressive initiation service, Mrs. Lenton Smith, Littlefield, directed the program. Mrs. Ruth Holladay, Olton, brought birthday greetings to the chapter which is ten years old. She made an analogy between a ten year old girl and the local chapter. Enthusiasm, love of beauty, ambition, failure to be discouraged, integrity, character, were characteristics which are analogous of ten year olds and chapter members.

Mrs. Howard Cummings spoke on Texas composers and led the group in singing, "Texas, Our Texas" and "The Eyes of Texas" in honor of Texas Independence Day.

Mrs. E. W. Johnson, president, presided during the business meeting. Mrs. Kenneth

Lynn, Littlefield, chairman of the nominating committee, prepared ballots for the election of the new officers for 1968-70 biennium. They are President, Mrs. Lenton Smith, Littlefield; Vice President, Mrs. C. E. Nichols, Sudan; Corresponding Secretary, Mrs. Joe Costen, Muleshoe; and Recording Secretary, Mrs. Pat Donnelly, Littlefield.

Muleshoe members attending were: Mrs. Clifton Finley, Mrs. E. W. Johnson, Mrs. John Miller, Mrs. Wilson Witherspoon and Mrs. John Watson.

Tea to Honor Teachers

Much Obligated

A tea honoring the teachers of Richland Hills school will be given Tuesday, March 12 in the school cafeteria. The tea is sponsored by the P-TA of the Richland Hills school.

Abner, on one of his infrequent visits to town, carries a jug under one arm and a shotgun in the other. Walking up to his neighbor Lem, he levels the shotgun at him and orders him to drink.

Coughing and whooping, Lem says, "Tarnation, that's horrible stuff!"

"Ain't it though?" concedes Abner, "Now hold the gun on me while I take a swig."

Mumps vaccine is licensed by the Government.

When your dryer uses just clean energy...



you've **Graduated** to electric clothes drying!

All dryers use electricity to turn the drums. An electric dryer uses only clean electricity for the entire drying cycle, for a TOTAL cost of only 5¢ a load. There are no extra operating costs with a total electric dryer.



Convenient **ELECTRIC Drying**



MONEY SAVING CERTIFICATE SAVES YOU AN ADDITIONAL \$15 DURING MARCH AND APRIL! Your Reddy Kilowatt Dealer has a \$15 certificate for every Public Service customer who buys an electric dryer. Since electric dryers operate for only 5¢ a load—total cost, it's like getting 300 loads dried free!

See these Reddy Kilowatt Dealers in Muleshoe: Johnson Furniture Store. Harvey Bass Appliance. Poyonor's White Store. Gordon Wilson Appliance.

"WHERE YOU ALWAYS BUY THE BEST FOR LESS"

GIBSON'S DISCOUNT CENTER

Specials Good Wednesday Through Saturday

All Vinyl EXTENSION CORD

50 Foot **\$2.27**

Heavy Duty

Garbage Can

20 GALLON Galvanized **\$1.67**
Gibson's Price

FEDERAL RIM FIRE .22"

HI-POWER COPPER-PLATED BULLETS
Longs
Box **49¢**

7" PAINT PAN & Roller Set

#R-962 **47¢**

COLEMAN SNOW-LITE Cooler

#5254 **\$12.99**

Marvel LIGHT BULBS

EXTRA LONG LIFE
25, 40, 60, 75, 100 Watt
12¢ Each

Folding OVEN

#5010A700 **\$6.44**

COLEMAN FUEL

Blended for top performance in Coleman Lanterns, camp stoves, catalytic heaters.
Gallon **80¢**

One Mantle Lantern

#200A **\$9.27**

aluminum STEPLADDER

\$7.77 Ea.

Health & Beauty Aids At Discount Prices

MICRIN ORAL ANTISEPTIC 18 oz. Size 1.45 Value	87¢
FACT TOOTHPASTE 95¢ Family Size	43¢
HAIR SPRAY Sudden Beauty 16.2 oz. Size 1.07 Val.	57¢
DEODORANT Secret Cream Large Size 79¢ Val.	47¢
NASAL SPRAY Vicks Sinex 1.29 Value	77¢
CONGESPIRIN 79¢ Value	49¢
POLISH REMOVER Cutex Oily 4 oz. 49¢ Value	27¢
ABSORBINE JR. Press-o-matic Applicator 4 oz. Size 1.45 Val.	87¢
O. J.'s BEAUTY LOTION 98¢ Value	61¢
RISE INSTANT LATHER Giant Size 98¢ Value	61¢

Ratzafraz!

Missed out? There's plenty more. Look under **FURNITURE DEALERS** in the **YELLOW PAGES**. Where your fingers do the walking.

Society News

EARLENE RAGLAND Society Reporter
Phone-272-4536

AAUW Attend Junior College Planning Meeting

The Muleshoe Branch of the American Association of University Women met Monday evening, March 4, in the home of Mrs. Larry B. Hall, 1812 West Avenue H, with Mrs. John Watson as co-hostess.

After the Junior College meeting, the members returned to Mrs. Larry B. Hall's residence for a business meeting and refreshments.

Mrs. Neal Dillman, president of the Branch, presided and encouraged the committee chairmen to submit their reports before March 10. Letters of acknowledgement were read from Association, Division and District officers.

The Branch voted to give one hundred dollars for Fellowships in the name of Mrs. John Watson. Mrs. Jack Rennels is the Branch Fellowships Chairman.

Plans were discussed concerning the tea to be given in April for the senior girls of area schools.

Mrs. C. E. Moore asked the members to submit emerging issues before March 12. From these issues, new program topics will evolve for the 1970-71 biennium.

The St. Patrick's theme was used in the table decor and refreshments.

Guests attending were Mrs. Charles G. Lewis, Mrs. Roald Johnson and Mrs. Oscar Rudd. Members attending were Mrs. Joe Costen, Mrs. Eldon Davis, Mrs. Neal Dillman, Mrs. Jesse Fox, Mrs. John Gunter, Mrs. Lena Hawkins, Mrs. Robert Hooten, Mrs. E. W. Johnson, Mrs. Rosemary Kendricks, Mrs. C. E. Moore, Mrs. Jack Rennels, Mrs. Eric Smith, Mrs. Addie Mae Spence, Mrs. Wilson Witherspoon, Mabel Wolfe and the hostesses.

Demonstration on Use of Acrylics

The Art Association met in Muleshoe State Bank with Mrs. Pauline Jameson, president, in charge of the meeting.

The Art club will stage an area Art show April 26-28. The area will be 30-mile radius of Muleshoe. The place will be announced later.

The program was given by Blanche Lenderson on the use of Acrylics. She gave a demonstration and explained the use of Acrylics as she went along. It was very interesting.

Those present were: Frances Stegall, Myrtle Steinbock, Beatrice Blackburn, Fern Gilbreath, Paul Jameson, Mildred Williams, Jackie Smith, Margaret Wright, Blanche Lenderson, Nelline Dent, Karen Toller, Earth; Barbara Puckett, Velma Clayton, Earth; Mary Busby, Earth; Linda Layne, Earth; and Wanda Martin and Peggy Temple of Springlake.

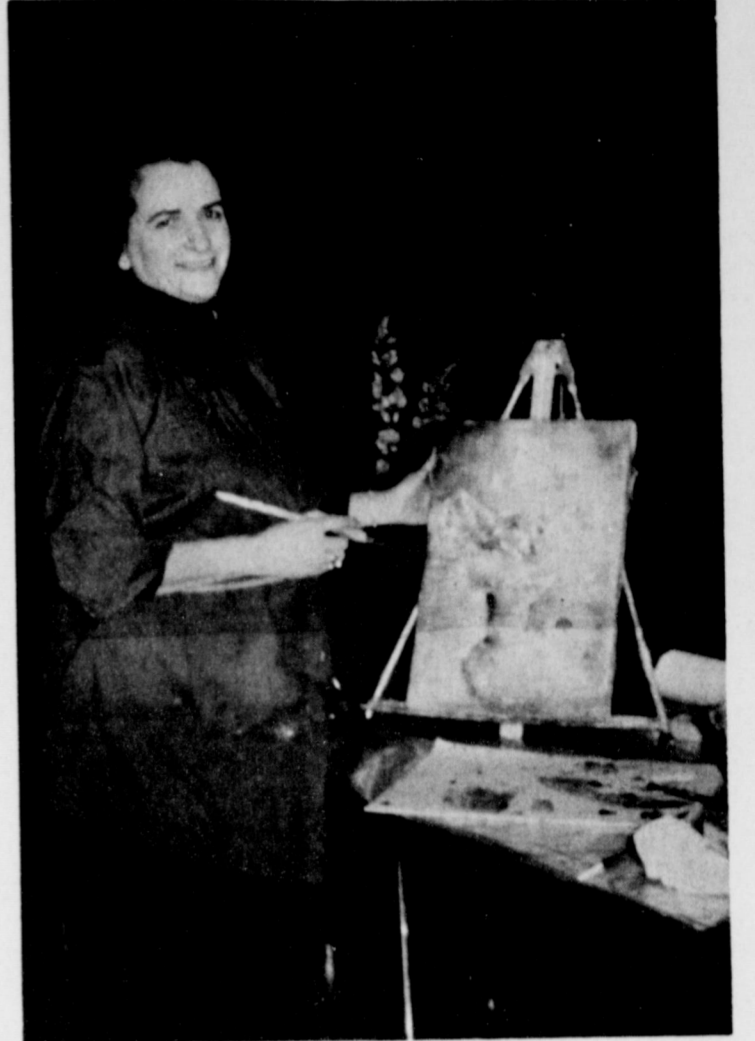

USE OF ACRYLICS---Blanche Lenderson, as she gave a demonstration on the use of Acrylics in the Muleshoe State Bank community room, Monday, March 4 at the 10 a.m. Art Association regular meeting.



Mrs. Sam Ethridge

Mrs. S.M. Ethridge Shares Favorite Recipe

Mrs. S. M. Ethridge, a busy mother and housewife, shares her favorite recipe of Bean Salad.

She and her family moved to Bailey County in 1948 and have lived southwest of Muleshoe since that time.

Sammy Joe is the mother of three boys, Don, is a 1960 graduate of Muleshoe High School and is working on his Doctrine degree in Agriculture Economics at North Carolina State University in Raleigh. Dean is a 1963 graduate of Muleshoe and is working on his master and Doctrine degree of Agriculture Economics at the University of California in Berkeley and Gary, of the home, is a sophomore in Muleshoe High School.

Her hobbies consist of cooking, reading and sewing. She

is a member of W.M.U. of Longview Baptist Church and an Adult Board member of the Youth Center.

For the women of Muleshoe, Sammy shares this recipe of Bean Salad.

THREE BEAN SALAD
1 can cut green beans, drained
1 can yellow wax beans, drained
1 can kidney beans, drained
1/2 cup cider vinegar
1/2 cup salad oil
1/4 cup sugar
1 teaspoon salt
1/2 teaspoon pepper
1/2 cup onions, thinly sliced or chopped

METHOD
Combine beans, combine salad oil, vinegar, salt and pepper. Heat, pour over beans, add onions, let stand two or three hours or overnight in refrigerator.

Hi, World!

CONGRATULATIONS TO

Mr. and Mrs. Richard Benoit, Friona, boy, February 25, 7:35 p.m., seven pounds and two ounces.

Mr. and Mrs. Pena Marquez, Earth, boy, February 27 at 8:44 p.m., eight pounds and three-fourths ounce.

20 Years Ago

LUSTY BOY ARRIVES
Mr. and Mrs. J. K. Adams are parents of a boy, weighing 8 pounds, 3 ounces, born at Mineral Wells Monday afternoon. The proud father was attending the Amarillo Fat Stock Show with the club boys, having visited with his wife from Friday to Sunday. The boy has been named J. Houston Adams. The Adams' also have a daughter. Mr. Adams is Bailey County Agriculture agent.

TO FISH FOR MARLINS
The Dr. S. E. Goucher family hope to be off this week for the Atlantic coast of Florida and Dr. Goucher expects to do some fishing for Marlin and other big fish. He was to go from here to Sulphur Springs where Mrs. Goucher and their daughter have been with Mrs. Goucher's sister, who has been seriously ill. They will be in St. Petersburg and other Florida towns as far down as Key West for about a month.



PAINTING ANYONE?---The Art Association held a Bazaar in the Muleshoe State Bank and also the First National Bank, Monday, from 11 a.m. to 3 p.m. Shown with three of the paintings to be sold are (l. to r.) Myrtle Steinbock, artist; Mildred Williams, artist and Pauline Jameson, president of the local Art Association.

30 Years Ago

KINDERGARTEN JOINS SCHOOL WEEK

Kindergarten is taking part in Public School week by holding open house for all parents and friends Friday morning, according to announcement of Mrs. Mabel Bristow at her home on West fifth street.

Mrs. Bristow said she wants the parents to see the room in which the school is conducted, built especially for the purpose and the equipment she has installed. She also has built a large playground in her backyard which has been enclosed with a high fence and equipped with playground equipment and a gym set.

NEEDLECRAFTS SHOW SHELL

Mrs. Will Harper entertained members of the needlecraft club at their regular meeting Thursday afternoon of last week at her home.

The afternoon was spent by guests doing various kinds of fancy needle work.

Delicious refreshments of butterscotch parfait topped with apricot cake and coffee were served by the hostess to the following members: Mrs. H. A. Robb, Mrs. Archer Damron, Mrs. R. G. Spence, Mrs. J. L.

Alsip, Mrs. M. G. Bass and W. E. Renfrow.

The club members will meet with Mrs. S. C. Beavers Thursday afternoon of this week, according to report.

15 Years Ago

Earnest Ramm, son of Mr. and Mrs. Eddie Ramm, returned Saturday, February 28, after receiving a discharge from the army at Ft. Hood, Texas. He has just completed 19 months of service in Germany.

Anthony's

C. R. ANTHONY CO.

Thursday, Friday and Saturday
March 7th, 8th, 9th

Specials



Men's-Boys' Unlined Nylon Jackets
Special Sale New Spring Styles

Boys' 3.98 Value **\$3.**
Men's 4.98 Value **\$4.**

Orange, Lime, Navy, Yellow

New favorite style. 70 denier nylon with 2-button sleeve, pull cord bottom, stand up Mandarin collar. Zipper front. Extra savings on this brand new style today only.

Combed Cotton Sateen Blouses
Colorful New Prints

\$5.

The perfect mate for your skirts or pants and at this low price you can have several. Shop at Anthony's today for one of these brightly printed blouses. Sizes 32 to 38.

Double Knit Nylon Stretch Pants
18 to 18 Average, 10 to 20 Tall

\$8.
8.99 Values Save 99c



they're a must!

Another Factory Closeout & Irregular Group from the world's most famous Pant Maker.

Men's and Young Men's
Twill, Hop sacking & Cords

PANTS \$9
2 FOR 9 Pr.

Values to 9.00 Ea.

Boy's Sizes 4 yrs. to 12 yrs.
As Above Slim or Reg. **2 FOR \$5**
NEVER NEEDS IRONING

Brand new! Specially developed!

1968 ZENITH

23" rectangular console
DIAG. 295 sq. in. picture

Color TV Special

our lowest price ever

\$579

NO TRADE-IN for full Zenith quality console color tv with all these features...



Zenith AFC
Automatic Fine-tuning Control
electronically fine tunes color tv instantly—even perfects your UHF fine-tuning—automatically!

HANDCRAFTED COLOR CHASSIS
No printed circuits!

Super Gold Video Guard Tuner
with gold contacts for longer TV life!

Sunshine Picture Tube with rare earth phosphor for greater picture brightness

Hurry! Supply limited!

GORDON WILSON APPLIANCE

202 Main Phone 272-3138

Earth News

By Beulah Newton

Visitors in the home of Mr. and Mrs. Leon Foster over the weekend were their daughter and family, Mr. and Mrs. Walter Elam and Cherri of Lubbock.

Our community has been saddened by the passing of a long time resident, Arthur P. King, King (as he was known to everyone) died in the South Plains Hospital at Amherst, 8:30 p.m. Tuesday. King would have been 75 February 28. He survived by one sister and several nieces and nephews. Services were held in the First Baptist Church at Earth, Thursday the 29th. Rev. M. B. Baldwin, pastor, officiated, assisted by Rev. Walter Driver, pastor of the Methodist Church at Earth. Burial was in the Earth cemetery, under direction of Parsons-Ellis-Singleton Funeral Home.

King, a native of Elgin, moved to Earth in 1935 from Fletcher, Tex. He was a veteran of World War I.

Mrs. Harvey Hickman was admitted to South Plains Hospital and Clinic late Thursday. Mrs. Hickman suffered a light heart attack. She is improving, but will have to be confined to her bed for several weeks after returning to her home.

Those visiting with Mr. and Mrs. R. C. Hyde in the South

Plains Hospital in Amherst on Thursday afternoon were, Mrs. Bulah Coker, Mrs. Nannie Ginn and Mrs. Ida Allen. Hyde is much improved and will be resting at home soon.

Mrs. L. T. Smith is much improved in the Methodist Hospital, Lubbock and if she continues to improve will be at home in a few days.

Mr. and Mrs. E. C. Hudson visited Hudson's mother and sister in Lamesa last week. They also visited in Leveland with Mrs. Poteet and Mrs. Dora Bulls.

Joe Miller, nephew of Arthur Miller, has been discharged from the U. S. Army after serving two years. He is now engaged in farming in this area. Miller's wife is the former Miss Veta Rudd, they are the parents of twin boys, three months old.

Leaving Monday for Germany were Mrs. Jeral Taylor and Mr. and Mrs. C. O. Taylor.

Mrs. Jeral Taylor will spend about three months with her parents, Mr. and Mrs. L. W. Donningbury and other relatives of Amsterdam, Holland, and also with Mr. and Mrs. Billy Taylor and family in Germany.

The C. O. Taylors will visit their son and family, Mr. and Mrs. Billy Taylor in Germany, also the Donningbury family in Holland. They also plan to do

some sight seeing and return home after two weeks.

Mrs. Ross Middleton was admitted to the Littlefield Hospital Friday. Polly is suffering from fatigue and is improving.

Mrs. R. L. Drake and Mrs. Cecil Parish are patients in the Medical Arts Hospital in Littlefield. Mrs. Parish took her mother to the doctor and the doctor admitted them both to the hospital.

"World Day of Prayer" programs were held in the chapel of the Methodist Church Friday night, approximately 25 women attended.

A program of "Prayer" was led by Mrs. Orville Cleavinger, and girls from the Chancel Choir sang, "Sweet Hour of Prayer." Second leader, Mrs. Roy Neal, scriptures were read by Mrs. Bulah Coker, Mrs. C. T. Richardson and Mrs. John Welch. Offerings were laid on the altar and dismissal prayer in unison.

Lou Lou McBride, 16-year-old daughter of Mr. and Mrs. Bill McBride of Corpus Christi and a former resident of Earth, wrote this poem about her two little brothers who were killed in a go-cart accident a year ago.

The boys were a year apart and real close pals. One was dark and quiet and filled with care, The other was lighthearted, gay and fair, Both were loving, happy and young,

Both had a song, now unsung, But do not feel sad to hear no song, For they live with God in a place of no wrong, Picture them running, laughing and free,

Just as they always used to be, For it is much better, this new home of theirs, Without any worries, or troubles or cares, They are living there, always to be

In God's loving arms, through eternity. Pat Bobo of Muleshoe held the lucky ticket for the 200-pound black steer the Catholic Church sold tickets on. The church is trying to raise enough money to buy a vacant lot adjoining the present property on the west. The total receipts from the sale were \$1096. Bobo gave the steer back to the church to do as they pleased.

This is public school week. There will be considerable activity on the campus and off campus ball games.

It has been reported to us that Johnny Bob Lawrence, U. S. Navy, has been killed in Vietnam. Bob is the son of Mr. and Mrs. Lawrence who were former teachers of Springlake-Earth schools. Bob attended school here. He is married and has a son. His wife and

son are living in Fort Worth with her parents. The Lawrences are teaching in Pawnee, Okla.

It is not known at this time where the burial will be held. Guests in the home of Mr. and Mrs. R. C. Cole last weekend were their children, Mr. and Mrs. Wayne Cole, Olton, and Jessie Cole, Lubbock.

Mr. and Mrs. Sammy McGuire, Baytown, were visiting friends over the weekend. Those they visited were Mr. and Mrs. Skeeter McAlpine, the Harold Ellises and the Leon Fosters. The McGuires were former residents of Earth.

Dinner guests Sunday in the Clarence Kelley home were Mr. and Mrs. Dwight Martin, music director for First Baptist Church and Mr. and Mrs. Bill Anderson and children.

Guests of Lena D. Hite last week were her sisters, Mrs. Von Kinsey and Mrs. Charles Thompson of Oklahoma City. Mrs. Fay Starkey and Lena Hite were in Lubbock on business Monday.

Randy Ball of Olton spent Thursday night and Friday with his grandmother, Beulah Newton.

Scholarship Deadline March 15

AUSTIN--March 15 is the deadline for application for a \$500 scholarship to be offered by Texas Classroom Teachers Association in the fall.

To qualify for the scholarship, an applicant must be a junior or senior in a Texas college; have degree plans to become a teacher; maintain a "B" average or above; and plan to continue attending a teacher training institution in Texas.

Included in the application should be a small photo of the applicant, a transcript from the college at which he is presently enrolled, a list of his leadership qualities and extra-curricular activities, and a letter stating why he wants to be a teacher.

The recipient and two alternates will be selected by a special committee of TCTA. The scholarship will be presented in installments of \$250 per semester.

Guidelines for the scholarship were developed by the TCTA Teacher Education and Professional Standards Committee.

Applications must be post-marked no later than March 15 and should be sent to Mrs. Evalyn Axelson, TCTA TEPs Chairman, 1807 24th Street, Orange, Texas 77630.

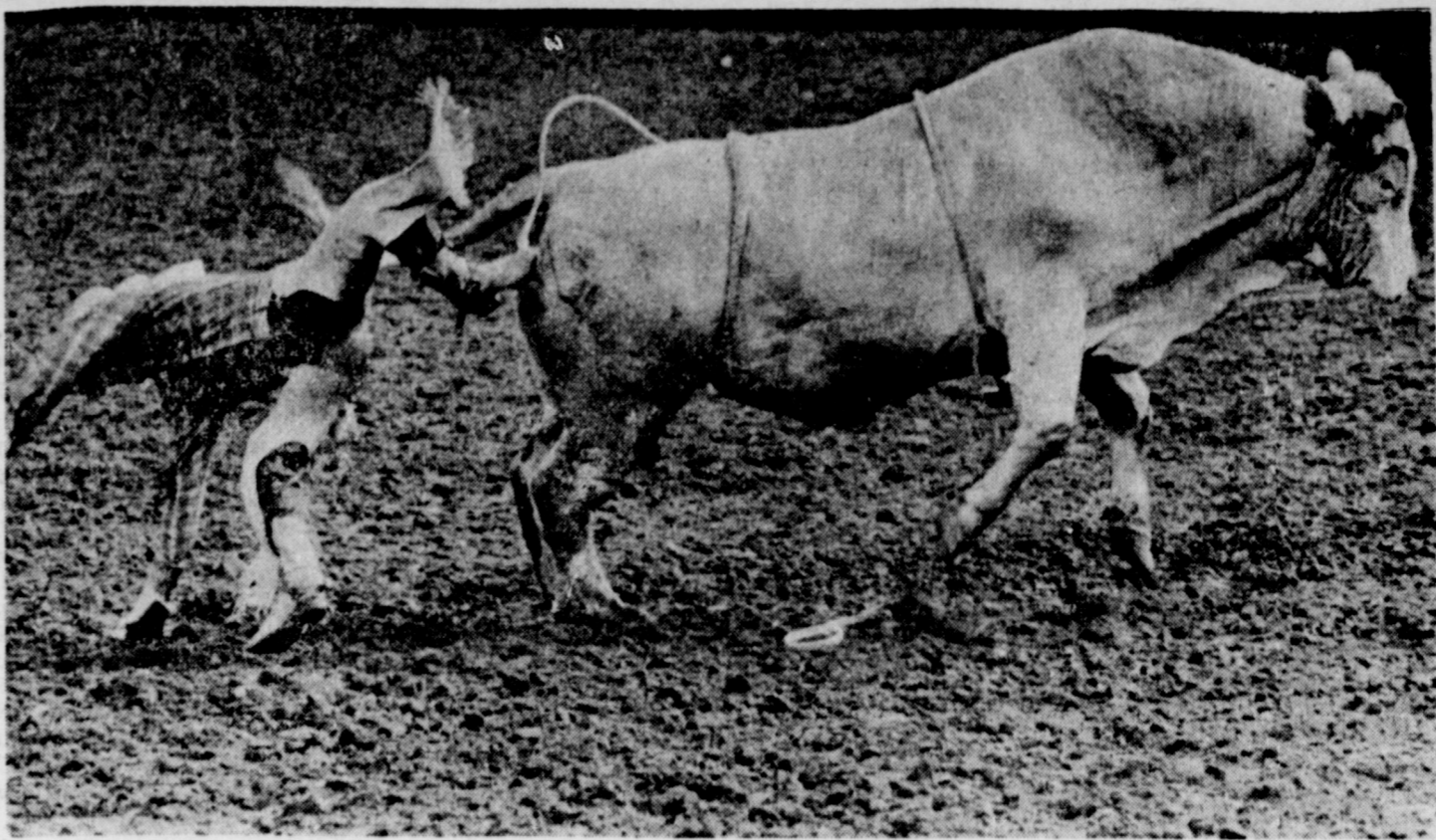

Photo by Darrell Davidson, Chronicle Staff

A BULL SHOE KICK FROM A MULESHOE COWBOY

Tony Haberer of Muleshoe appears to give a big blond bull a swift kick as he makes a rapid departure after taking the lead in the Brahman bull riding competition at the Astrodome Thursday night. Haberer makes a three-point landing after posting a mark of 65 in the event during the rodeo in connection with the Houston Livestock Show.

Lazbuddie News

By Mrs. C. A. Watson

Mr. and Mrs. C. C. Graef returned Saturday from a sight-seeing trip to Raymondville and on to Matamoros, Mexico.

Visiting the C. C. Graef's Sunday were Mr. and Mrs. Gene Phillips and children from Clovis.

Mr. and Mrs. J. B. Young Sr. accompanied by their son, SP/4 Cooper Young, and his friend, Joyce Compton from Louisville, Ky. (Cooper had been stationed at Louisville for the past several months) were in Port Aransas recently visiting and sight-seeing. They were met there by the Young's son, Steve, and his wife from Dallas. Also meeting the group there were Mr. and Mrs. E. D. Chitwood from this area. The Chitwoods are the parents of Mrs. J. B. Young.

Miss Joyce Compton flew back to Louisville from Corpus Christi. SP/4 Cooper Young will be visiting here with friends and relatives until later this month when he will go to Oakland, Calif. where he will be re-assigned for duty in Vietnam.

Mr. and Mrs. Steve Young are visiting the Youngs here the last of this week.

D. W. Harlin is up for re-election on the Lazbuddie school

board. Don McDonald is a new candidate for election on the board. Eugene Redwine will not file for re-election. His term expires this month.

Public school week is being observed this week Monday through Thursday. Friday, school will be dismissed due to the TSTA meeting in Amarillo this weekend.

The guest speaker at the Lazbuddie Baptist Church for both morning and evening services Sunday was the Rev. Ben Pates of Clovis.

Members of the WMU of the Baptist Church are having special prayer at the church this week each morning on state wide mission.

Lazbuddie people named on petit jury for Parmer County appearing Tuesday, March 5, are Mrs. J. B. Jennings, Mrs. Euel Mitchell, Gerald Ramage, Max Steinbock, Dorris Barnett and J. B. Wright.

Birthday greetings go to: Barbra Pierce, Cassie Precure, Jimmie Broadhurst, Max Eubanks, Janie Harvey, Ruth Wylie, Maxene Steinbock and Randy Bush.

Riley Goodnough was dismissed from the Methodist Hospital Wednesday of last week. He is improving but is to go back this week for a checkup.

Marie Cox has been with her mother, Mrs. J. T. Wilson in Friona to assist her during the recent illness. Mrs. Wilson, 80, is being treated by a doctor in Hereford. She is said to be improving.

Mr. and Mrs. Kenneth Cox and Larry visited the Cox daughter and family, the Charles Sells Sunday morning. The group went to Amarillo Sunday evening to see the show, "The Bible."

Mr. and Mrs. J. W. Crim have returned home after a few weeks vacation at Laredo. Crim always manages to get back from the south each year to the Plains in time to give his annual March Indian forecast. This event is of course, the feature neighbors and friends look forward to each year.

Mrs. N. M. McCurdie is in Midland visiting her granddaughter and family, the Jerry McKenzies.

Mr. and Mrs. Billy Hardage and son, Tim, from Plainview, visited his parents, Mr. and Mrs. L. M. Hardage Sunday. Mrs. T. D. Reed returned from Pecos the first of last week after being at the bedside of her son, Boots. Boots, a former Lazbuddie resident, had surgery at a Pecos hospital. He called Mrs. Reed the past Sunday and informed her that he was recuperating nicely.

Corporal Bobbie Morris is presently attending non-commissioned training school at Ft. Benning, Ga. Morris, the son of Mr. and Mrs. Valton Morris, is a 1966 graduate of Lazbuddie High School.

LONGHORN STAMPEDE

By Ronald Mavfield

Charley Lee did well for Lazbuddie at the Idalou track meet last Saturday. He won first in Class A division in the high hurdles and third in the high jump. Larry Hodges had fifth in the high jump.

Theresa Seaton brought home honors for Lazbuddie, winning Grand Champion at the Houston Livestock Show.

Olton Rounders Win First in Tourney

Lazbuddie's Blue Magoos had reason to be 'blue' Saturday night at the Lazbuddie Volleyball tournament when they were done out of their consolation trophy by Kountry Kemical. Although it was a hard-fought match by both teams, the winning Kountry Kemical women's team won again.

Kountry Kemical's winning members included Rhonda Wagon, Janie Brantley, Juanita Winters, Peggy Hicks, Billy Vise and Charlene Farley.

The Blue Magoos are made up of Vickie Robinson, Debbie Burch, Elaine Jesko, Cathy Coker, Leatrice Jarman and Christi Ivy.

Tide rolled under Claborn's of Friona for men's consolation in the final night of play for the all week Lazbuddie tournament. Ronald Smiley is captain for Claborn's and other members include Jimmy Maynard, Connie Dodson, Billy Perkins, Cary Jackson and John Morrow.

Tide's of Clay's Corner has Lee Dennis Jesko, Larry Jesko, Lyndon Foster, Gary Foster, Eugene Schacher and Phil Brockman.

When the Lariat Women and Farwell's Doo-Littles met in first place competition, there was action, action and more action on the floor before the Lariat Women came out winners. From the first serve, to the last netted ball, top playing was seen by both teams. Lola White, Lillis Garner, Sherry White, Faye Estes, Melinda Ritchie, Sandy Peterson, Billie Ensor and Shirley Goode are all players for the Lariat Women.

Doo-Littles of Farwell in-

clude Sharon Norton, Janie Suderth, Frances Willard, Beverly Obenshain, Mary Martin, Julia Langford, Patsy Blair and Doris Darby.

Final game of the tournament, play for men's first place trophy, had Lazbuddie Foster Fertilizer pitted against the Olton Rounders. The Rounders, who were edged out by County Line Gin for first place in the Muleshoe Tournament the previous week, came back to win from the Lazbuddie six.

The Rounders include Jackie Gray, Steve Lee, 'Hot-head' Sluder, James Martin, Don Chapman and Ray Saunders. Scotty Windham, Jimmy Dale Seaton, John A. G. Kenneth McGehee, Kenny Heathington, Lesley Lee, Gary Mack Brown and Gene Riddle all play for Foster Fertilizer.

Men's division had 12 teams originally entered in the tournament. They included Muleshoe State Bank, Roadrunners, Tide, Wranglers, Rounders, Claborn, P.C.A., Shaw Gang, Foster Fertilizer, John Deere, S.I.B., and Clodhoppers.

The women's division also included 12 starting teams in the tournament and they were Texas Sesame, West Plains Nurses, Kountry Kemical, Sherley-Anderson, Lariat Women, Purple Toppers, Jesse's Super Save, Psychadelic Six, Blue Magoos, Doo-Littles, Bye, Farwell Fertilizer, Lazbuddie Garage and Young Home-makers.

Johnson and Meany wool labor votes.

NEW Now-- We can remake your present Oil Lubricated pump with Red Wood tubing. COSTS LESS Than a normal overhaul job. DON'T THROW AWAY your old Inner Column-- Let it keep working for you.

GET A PEERLESS REDLINE

When you overhaul that old Pump SEE, or Call Us for Details.....

PEERLESS PUMP FMC Corporation

Muleshoe Ph. 272-3242

MR. FARMER

We are contracting a limited acreage of irrigated **GRAIN SORGHUM** for Fall Delivery.

\$ 2²⁵

FOR **CWT.**

This Type of Milo has been raised successfully in the Hereford, Tulia, Plainview, Happy, and Dimmitt areas. It is now available to Muleshoe Area Farmers for the first time.

This is not a Seed Block Contract.

CONTACT

Ray Griffiths & Sons

Muleshoe, Texas

For Complete Details.

Contracting Grain in the Muleshoe Area since 1921

FIRST FEDERAL

VARIABLE DIVIDEND RATE STRUCTURE

5.25%

per annum . . . on 6-12 month Savings Certificate Accounts of \$15,000. up.

5%

per annum . . . on 6-12 month Savings Certificates of \$10,000. but less than \$15,000.

4.75%

per annum . . . on regular savings accounts . . . compounded quarterly. Accounts opened by the 10th of the month earn from the 1st.

Second largest and one of the oldest Federally Chartered in New Mexico.

FIRST FEDERAL

SAVINGS & LOAN ASSOCIATION of CLOVIS

HOME OFFICE: 8th and Pile Streets, CLOVIS, NEW MEXICO

BRANCH OFFICE: 2nd and Abilene Street, PORTALES, NEW MEXICO



COMMITTEE GROUP—These are members of the committee who selected new textbooks for approval. They are (front row) Tom Jinks, Mary Crane, Aileen Siewert, Jane Rudd and C. E. Fox. Second row: Bill Taylor, Doris Brown, Edith Henderson and Owetha Finley. Third row: R. E. Everett, Faye Chapman, Milton Oyler, Neal Dillman, Royce Barnes and Elizabeth Watson.

Local Committee Irrigation Farmers Selects Textbooks To Secure Cheaper Gas

The Textbook Committee met Monday afternoon, February 26, and made recommendations of books to be available for use in the Muleshoe Schools beginning September 1, 1968.

The final approval will be made by the Muleshoe Board of Trustees before March 31.

Books recommended for adoption were Spelling, grades 2-8; Science, grades 1-6; Math, 7-8; Physical Science, Short-hand and Bookkeeping, high school.

The committee is composed of the following: Owetha Finley, Edith Henderson, Jane Rudd, Mary Crane, Aileen Siewert, Faye Chapman, C. E. Fox, Royce Barnes, Doris Brown, Tom Jinks, R. E. Everett, Bill Taylor, Milton Oyler, Elizabeth Watson and Neal Dillman, Chairman.

A report has just been received that approval has been received from the Federal Power Commission allowing 178 farmers to purchase gas from a new source, according to Bill Millen, director, Plains Irrigation and Gas Users.

Extension of the Federal Power Commission authority for Plains Gas Farmer's Co-operative Society and Tri County Gas, Inc., to purchase gas from Transwestern Pipeline Company for 26.5 cents per mcf, and from El Paso Pipeline Company for 22.44 cents per mcf, was made final February 16, when Pioneer Natural Gas Company chose not to file an appeal to the Circuit Court of Appeals from the order issued December 14, 1967.

D. L. Carmichael, president of Plains Irrigation Gas Users Association states, "This is a major breakthrough for farm-

ers in securing cheaper agricultural gas."

Castro and Parmer County farmers are in the process of ordering metering equipment to get approximately 174 wells tied on to nine additional taps gained from Transwestern Pipeline Company. Approximately 150 wells in Lamb County are being prepared for connection to two taps onto El Paso Pipeline Company.

Four major pipelines cross the Panhandle and South Plains offering a new source of gas. In addition to Transwestern and El Paso, Natural Gas Pipeline Company of America crosses Bailey, Castro, Parmer and Deaf Smith Counties with a 24" pipeline, and Northern Natural Gas Pipeline Company crosses Lubbock, Hale, Swisher and Armstrong Counties. "This assures eventual competition in securing natural gas

for irrigation," pointed out D. L. Carmichael.

The original order of the Federal Power Commission granting Plains Gas Farmers the authority to purchase gas from Transwestern was issued February 16, 1965, and service was connected June 15, 1965, to four group lines serving 87 wells.

The expansion order makes possible 178 West Texas farmers to purchase irrigation gas at reduced prices, and fixes a precedent for other farmers to secure gas from competing sources.

Tax Man Sam Sez.

The best time to file your income tax return is NOW. (If you filed on the first day of January, congratulations!) The good tax people feel that the 1/3 of the taxpayers who wait until midnight hour on April 15 to file their tax returns make many more errors than the early filers. Since these taxpayers cost themselves money by forgetting valuable deductions, you may find the advice of the friendly tax collector worth listening to.

IRRIGATION ENGINES

See
CROW CHEVROLET CO.

Bula News

by Mrs. John Blackman

The Bula WMU is meeting at 2:30 p.m. each afternoon of this week at the church building for a study and prayer service in observance of Week of Prayer for Home Missions. Theme for the meetings is "Pray in One Accord."

Mrs. Tom Bogard spent the weekend with her mother, Mrs. Lura Rhodes, a patient in the McLean hospital, McLean.

Mr. and Mrs. P. R. Pierce attended the housewarming Tuesday evening for her sister and husband, Mr. and Mrs. Erwin Nelman of the Progress community. Mrs. Nelman will be remembered here as Mrs. Mildred Clevenger. We wish for both Mr. and Mrs. Nelman much happiness in their new home.

Several from the Bula community attended the annual Farmers Union banquet held Friday evening in the Tulla High School cafeteria. Approximately 325 interested farmers and members were in attendance for this get-together.

J. Naman, Farmers Union state president, spoke briefly on the current farm program. Main speaker for the evening was John C. White, commissioner of agriculture, who spoke on "The Farmer and the Farm Products."

Attending from this area were Cecil Jones, Bailey County Farmers Union president, Nolan Harlan, Bailey County vice president, John Hubbard, Blue Cross and Blue Shield repre-

sentative, Ivan Clawson, J. D. Rowland, Chester Setliff, Betty Harlan, Faye Jones and Mr. and Mrs. M. L. Fine.

Junior Austin was admitted to the Medical Arts Hospital Sunday morning for medication and observation.

Dewayne Medlin, small son of Mr. and Mrs. Dennis Medlin of Lubbock spent Friday, Friday night and Saturday with his grandparents, Mr. and Mrs. Buck Medlin, Sherryl and Sheila.

Mrs. Edd Crume, Mrs. J. W. Layton and Mrs. H. H. Snow of Muleshoe, accompanied their mother, Mrs. Irene Parker, to Abilene Wednesday to attend the funeral for Mrs. Parker's brother, Lester Westbrook. Funeral services were at the Elliott Funeral Home in Abilene with burial in the Trent cemetery.

Mr. and Mrs. Ray Spence and girls spent the weekend in Slaton with his mother, Mrs. C. E. Spence. Ray Spence remained over for a longer stay with his mother. Mrs. C. E. Spence fell five weeks ago and broke her pelvis and has been bedfast since.

Word was received Saturday that Mrs. Rachel Carter, who makes her home with a daughter, Mr. and Mrs. Jess Richardson of Floydada was very ill, but by late Sunday had improved some. Mrs. Carter is 91 years old.

Rev. Harvey Whittenburg, minister of the local Methodist Church, visited with her Monday.

Mrs. Raymond Austin visited with her mother, Mrs. Moore of Clovis Thursday. Mrs. Moore has been ill with pneumonia.

Mr. and Mrs. Jack Hicks

and grandson, Jackie Sardora, of Littlefield attended services Sunday morning at the Church of Christ and were lunch guests of Mr. and Mrs. John Blackman.

Mr. and Mrs. David Williams and children, Jerry and Pam, of Lubbock spent Monday with her parents, the Ray Spences.

Mr. and Mrs. Richard Stanley of Hereford spent Friday night with her parents, the John Hubbards.

Mr. and Mrs. R. E. Martin and daughter, Beverley, of Lubbock visited Sunday with her parents, the C. L. Cannons, and also Mr. and Mrs. Jimmy Cannon and children, Janice and Timmie.

Mrs. Nettie Blackman was transferred by ambulance from the Hobbs General Hospital to West Plains Hospital, Monday. She is very happy to get back closer home, so her friends can make her visits.

Mrs. Lula Harlan had the misfortune of falling late Saturday afternoon and as a result she has a fractured ankle, dislocated shoulder and broken arm. She is confined in the Amherst Hospital.

Mrs. E. W. Black enjoyed getting a call from her son, Kenneth Black, who at the present time was in Lubbock on his return home to Springfield, Colo. where he is minister of the Church of Christ there. He was returning from the Abilene Christian College lectureship. Everything was well with his family, and he was anxious to get home.

Mr. and Mrs. C. L. Cannon visited Monday in Floydada with his aunt and uncle, Mr. and Mrs. R. M. Cannon and Mrs. Rachel Carter.

There will be a board meeting for the Bailey County Farmers Union Friday evening March 8, in the home of Mr. and Mrs. Delbert Watson of Baileyboro.

Mr. and Mrs. John Blackman visited late Sunday afternoon with Mr. and Mrs. Clarence Mason of Lazbuddie. Mrs. Mason was nursing a broken foot.

Marketing Man Job Not Easy

COLLEGE STATION—Farmers like to blame the marketing man for low prices and small checks, says W. E. Black, Extension marketing economist, Texas A&M University. But, he adds, the marketing man has no easy job.

He is the man who has to come up with new ideas, new products, and new consumer services. With about 200 million people in the Nation, and many more abroad, any idea, farmers believe, should be easy to sell. After all, we have figures on everything. He should know what to shoot at -- the average city dweller, the average farmer, the average American, the average this, and the average that. He should simply appeal to this average, so it would appear.

However, it doesn't work quite this way, says Black. Averages cover up a lot of things needed in good market planning. There is not one thing everyone eats. If you start planning in terms of averages, you may end up planning for no one.

The only thing consumers have in common is that each is unique. No one person is exactly like any other single person. Incomes differ, likes vary, family size and composition vary, location, education, age and health vary -- you can go on and on.

As a result the poor marketing man is in quite a quandary, says Black. To whom should he appeal for best results? How should he go about making this appeal? The answers he comes up with to these questions mean life or death to his idea, his new product or new service. There are numerous examples of fine products or services that seemingly had great promise but failed because these two questions were inadequately answered.

Today's marketing man does not shoot for averages. Instead, he shoots for a group of people who have many things in common. The 200 million people in this country, although unique, can be grouped by age, or by where they live, or by occupation, or by this or by that. Then, they appeal to this specific group. They make the product or service to meet the

needs of this group. This may seem like he is doing his job by bits and pieces, but if he has a lot of bits and pieces going for him, it can be said he is doing his job well. Probably, he still does not appeal to everyone, but he will come closer to it than if he started out to appeal to the average American. It pays to keep your eye on groups when it comes to marketing, says Black.

Farmers, themselves, says the economist, can do something about marketing. But to make it pay, they will have to apply proven techniques . . . the same that smart marketing men have been using for a long time.

MEET Doyle Evans

We are pleased to announce the association of Mr. Evans with The Penn Mutual and with our Agency. He has been trained to give to the people in the Muleshoe Area that special Penn Mutual kind of service that has been famous for over 120 years.

Gary L. Cobb, C.L.U.
General Agent Amarillo, Texas



Doyle Evans
Phone 272-3482

Back of Your Independence
Stands The PENN MUTUAL
Founded 1847
THE PENN MUTUAL LIFE INSURANCE COMPANY
Independence Square • Philadelphia, Pa.
• Life and Health Insurance • Annuities
• Pension and Profit Sharing Plans
• Complete Group Coverages

Dry 'n Wear



High Speed Dryer

\$129⁹⁵

• Permanent Press Cycle Right temperature and tumbling action these amazing new garments need. • 3 Heat Selections • Variable Time Dial Control • Four Way Venting • Big capacity lint trap

GRADUATE NOW! Ask About Free Drying Certificate.

Money Saving Certificate saves you an additional \$15 during March and April!

Your Reddy Kilowatt Dealer has a \$15 certificate for every Public Service customer who buys an electric dryer. Since electric dryers operate for only 5¢ a load - total cost, it's like getting 300 loads dried free.

JOHNSON FURNITURE

Clovis Hwy., Muleshoe Phone 272-4315

Naturally

A stranger in the West asked a native, "Is this a healthy place?"

The Westerner replied, "It sure is. Why, when I came here I was bald, couldn't walk, and had to be lifted from my bed."

"Wonderful!" said the visitor. "How long have you been here?"

"Oh," was the reply, "I was born here!"

OPEN TODAY!

Hang on to Your Money!



LET BLOCK FIGURE YOUR INCOME TAX

Many times we can save the average taxpayer more than the small cost of our service. Bring your tax problems to us. You'll save time, worry and often money! Don't delay. See Block today.

COMPLETE RETURNS **\$5 UP**

LIFE GUARANTEE



H-R BLOCK CO.

America's Largest Tax Service with Over 2000 Offices

115 E. AVE. D

Weekdays 9 A.M.-6 P.M., Sat. 9-5 Ph. 272-4644

"No Appointment Necessary."

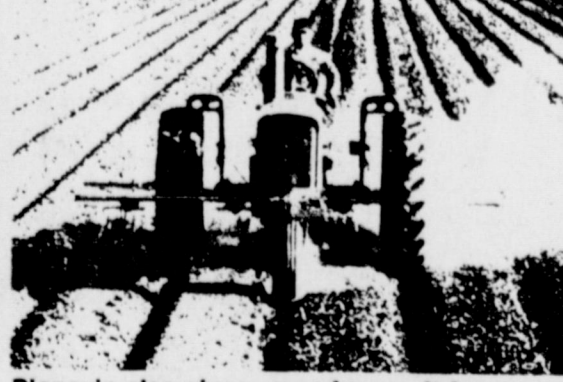
Planavin[®] is the cotton-soybean herbicide that gives you more than your money's worth.

Growers bought every pound of Planavin[®] Herbicide they could get their hands on last season. Read why.

Shell's Planavin[®] Herbicide gives you more than just excellent preemergence control. Nothing on the market does a better job.

It had to be more than just another good weed killer in order to break in against established competition. Growers found out *how good* last season. Planavin proved itself under the worst weather conditions in years. It held the fort against most annual grasses and many broadleaf weeds—right through the early period when control really counts. Growers got what they paid for—freedom from weed problems during the time when weeds can strangle young cotton and soybeans. Plus a sound control base that makes season-long control programs simpler and more economical.

Planavin also gives you a bonus. It frees you from immediate incorporation. Takes the pressure off. And it can save you hours of application time.

With Planavin you can spray by ground or air. You can use large rigs, wide booms. Covering large acreage fast saves you hours. There's no waiting for incorporation equipment to catch up. No downtime for custom applicators. The reason? Planavin doesn't require immediate incorporation. You can take your time. Even a few hours of exposure to air and sun won't wipe out your weed control when you use Planavin. Note: When you do incorporate, keep it shallow—no deeper than 1 to 1½ inches. Don't bury your Planavin below the sprouting weeds.

Get Shell's Planavin[®] Herbicide early—to keep the pressure on weeds and off you. Shell Chemical Company, Agricultural Chemicals Division: 230 Peachtree St., N.W., Atlanta, Ga. 30303 • Suite 500, First Bank and Trust Bldg., Richardson, Texas 75080 • 4646 Poplar Ave., Memphis, Tenn. 38117 • 100 Bush St., San Francisco, Calif. 94100



COTTON TALKS

FROM PLAINS COTTON GROWERS, INC.

The Legislative Committee of Plains Cotton Growers, Inc. met February 29 in Lubbock and reached general agreement on support for an extension of the current cotton program with refinements or modification recommended on eight points.

W. L. Edelman of Friona, committee chairman, emphasized that this was the committee's first meeting in 1968 and that the position taken was subject to review at subsequent meetings before final recommendations are taken to the full 48-man PCG Board of Directors.

The current cotton program, included in the Agriculture Act of 1965, expires with the 1969 crop year. But the agriculture committees of both houses of Congress have announced that hearings will be held in 1968, probably beginning in late March or early April.

It was the feeling of the PCG committee that a move should

be made to get legislation at least introduced and if possible passed this year.

The eight points outlined by the committee as major provisions that need to be in an extended program are:

(1) Protection of producer net income;

(2) Protection against the imposition of individual program benefit limitations at any level;

(3) A more equitable procedure for determining projected yields;

(4) Elimination or modification of the current program's small farm (10 acres or less or 3600 pound projected yield or below) provisions;

(5) A "total market" concept as opposed to the "domestic market" concept now in effect;

(6) Liberalization of allotment sale and lease provision;

(7) A continuation of the 16 million acre legal minimum

allotment and realistic efforts toward domestic and export consumption that will lead to a return to production from 16 million acres or more, and

(8) Adequate flexibility to allow production volume adjustments, either up or down, to keep in line with domestic and export market needs.

The PCG Legislative Committee is charged with the development of legislative principles that will serve the interests of cotton producers on the High Plains. These are then presented to the full 48-member PCG Board of Directors for adoption or further refinement.

The committee is made up of the three current PCG officers plus 12 other association members from various counties throughout the area.

The PCG Board contains two members elected from each of the 23 counties in the area plus two directors at large.

PCG President Don Anderson said "It will no doubt require several meetings of this committee and perhaps more than one meeting of the full Board to firmly develop a legislative policy, but when a policy is adopted it will represent a good cross section of thinking throughout the Plains area."

He reminded that when the current cotton program was under consideration in Washington many meetings, some of them lasting well into the night, were needed before the organization took a stand.

"Of course we are not always able to reach unanimous decisions," Anderson said, "but if we believe in the democratic process we have to believe this is the best way to resolve policy matters and we have to abide by the majority decision whether we as individuals agree or not."

Called on to review the current cotton situation for the meeting, Donald Johnson, Executive Vice President, said the U. S. carryover of cotton on August 1, 1968 is still expected to total around 6.5 million bales.

"The 1967 crop is going to fall about one-half million bales short of earlier estimates," he said, "but this will be offset by a drop of about the same amount in expected U. S. cotton exports."

He quoted USDA as saying that the 1968 cotton program is designed to raise production to about in line with 1968-69 marketing year needs for domestic mills and for export (about 13.5 million bales), and

to encourage the production of longer staples.

"However," he continued, "producers across the cotton belt so far have signed up to plant only 75 percent of allotments, and if that percentage level remains constant it is doubtful if production will reach 13.5 million."

"There are some 15.3 million acres eligible for planting and for the program; 75 percent of that figure is only 11.5 million, and you have to take off something like 600,000 acres for underplanting and normal abandonment which leaves only 10.9 million acres for harvest."

USDA's estimate of per acre yields under the 1968 program with relaxed skip-row rules is 545 pounds and at that rate 10.9 million acres would yield only 12.4 million 48-pound net weight bales.

"Add that to the expected carryover of 6.5 million, and total supply for the 1968-69 marketing year comes to 18.9 million bales. So if USDA's estimate of 1968-69 offtake (13.5 million) is correct, the carryover on August 1, 1969 would be 5.4 million bales," Johnson said.

He pointed out however that in terms of supplying market needs this carryover might be more adequate than the larger carryover of 1968.

"Production of the medium and longer staples in 1967 was higher, percentage-wise, than ever before, and is expected to be higher again in 1968. At the same time offtake of these staples dropped about a million bales in 1967-68 because of the wide price differences. So we can logically expect a better staple balance in the 1969 carryover," he explained.

Johnson cautioned the committee that "a small change upward in estimated acreage or yields coupled with a small change downward in offtake, or vice-versa, could significantly change the entire supply offtake-carryover picture."

Other members of the legislative committee besides Anderson and Edelman include Donnell Echols of Lamesa, PCG Vice President; Ray Joe Riley of Hart, Secretary; Clyde Crausby, McAdoo; Roy Davis, Lubbock; Roy Forkner, Lubbock; Don Marble, South Plains; Joe B. Pate, Jr., Lubbock; G. B. Morris, Crosbyton; J. D. Smith, Littlefield; W. C. Thompson, Antonio; Joe D. Unfred, New Home; J. P. Jones, Kress; A. L. Higgins, Plainview, and Wilmer Smith of Wilson.



FIRST MEET SATURDAY ---Traveling to Plainview Saturday will be the members of the Junior High School eighth grade track team to compete in events with other area teams. Pictured are members of the practicing eighth grade team (l. to r.) front row: Larry Mitchell, Curtis Burman, Tyrone Clemmons, Bruce Bruns, Ronnie Meason, Johnny Hayes and Rickey Faver. Second row: Dewayne Williams, Bobby Hays, Julian Vela, Mike Morris, Ricky Black, Mike Riley, Armando Porras and Danny Noble. Back row: Sammy White, Tommy Clements, Jimmy Steptoe, Rand Baker, Sammie Finch, Randy Field, Don Heathington, Lee Clodfelter and Chris Knight.

Thinclads Take to Cinders

This Saturday, the thinclads of the school's athletic program take to the cinders as track season gets well underway.

Mules' varsity team will trek to Denver City for the second meet of 1968 and the junior high sprinters will be vying at Plainview.

Events for the teams include two relays; the sprint or 440-yard; a mile relay; the sprints, 100, 220, 1/4 mile and 880-yard dash. There will be the

mile run for the varsity team, 120 and 330 yard hurdles, with low hurdles for the junior high teams and all teams will participate in field events, including discus, shot put, broad jump, high jump and pole vault.

Junior High School team members making the Plainview trip will include Larry Mitchell, Curtis Burman, Tyrone Clemmons, Bruce Bruns, Ronnie Meason, Johnny Hayes, Rickey Faver, Dewayne Williams, Bobby Hays, Julian Vela, Mike Morris, Ricky Black, Mike Riley, Armando Porras, Danny Noble, Sammy White, Tommy Clements, Jimmy Steptoe, Rand Baker, Sammie Finch, Randy Field, Don Heathington, Lee Clodfelter and Chris Knight.

Billy Patterson With Company D

LONG THANH NORTH, VIETNAM---Army Specialist Four Billy J. Patterson, 24, son of Mr. and Mrs. Hubert A. Patterson, Route 1, Sudan, is a heavy equipment operator in the earthmoving platoon of Company D, 93rd Engineer Battalion, that has now completed more than half the earth work required to enlarge the airfield near Long Thanh North, Vietnam.

The enlargement consists of a 1,500 foot runway extension, a 2,000 foot parallel taxiway and a 400 by 1,500 foot parking apron.

He and his comrades are responsible for stripping poor soil from the area and building it back up with laterite, a compact soil formed of decomposed rock. The platoon's scraper vehicles haul more than 10,000 cubic yards of soil a week from a nearby laterite pit.

Major D Todd Is Recognized

OMAHA---Major Duby D. Todd, son of Calvin M. Todd of 29 Gardner St., Sanford, N. C., has been recognized for helping his unit earn the U.S. Air Force Outstanding Unit Award.

The major, an air operations officer in the 55th Strategic Reconnaissance Wing of Offutt AFB, will wear a distinctive service ribbon as a permanent decoration.

The unit was cited for achieving an exceptionally meritorious rating during a one-year period.

This marks the third time that the 55th has been so honored.

Major Todd was commissioned in 1956 through the aviation cadet program.

A graduate of Sanford Central High School, he attended Mississippi State College and Omaha (Neb.) University.

His wife, Luciel, is the daughter of Mr. and Mrs. Joe D. Collins of Route 2, Littlefield.

1968 MULE TRACKSCHEDULE	
Saturday, March 9	Denver City
Saturday, March 16	Levelland
Saturday, March 23	Plainview
Saturday, March 30	Seminole
Saturday, April 6	Hereford (District Meet)
Saturday, April 13	Andrews
Saturday, April 19-20	Odessa (Regional Meet) for those who place 1st or 2nd in the District Meet.
Saturday, April 27	Lubbock (State Qualifiers Track Meet)
Thursday - Saturday May 2, 3 and 4	Austin (State Meet) for those who place 1st or 2nd in Regional
JUNIOR HIGH TRACK SCHEDULE	
Saturday, March 9	Plainview
Friday, March 15	Denver City
Saturday, March 23	Sundown
Saturday, March 30	Springlake
Saturday, April 6	Hereford - 9th grade only - District Meet

WINTER CAR CARE SPECIALS

GET AN EXPERT OVERHAUL

Have your car purring like a kitten. See us for all your engine repairs. **DRIVE IN TODAY!**

PLAINS AUTO SERVICE
(ALROSS FROM CASHWAY)

South Main MULESHOE Phone 272-4576

GUARANTEED AUTO REPAIRS

Meet the Muleshoe State Bank Customer of the Week

W.L. Welch

W.L. Welch, who farms at Maple, is this week's "CUSTOMER OF THE WEEK". He and his wife, Mildred, have three children - Mrs. Tommy Wall, Hobbs, W.R. Welch, Maple and Gary who is serving in the U.S. Navy. The Welch's attend the Enoch's Methodist Church. Welch said he had banked with the Muleshoe State Bank since 1942 and "This bank has been nice to me. I have been well satisfied. Muleshoe State Bank is proud to recognize this customer of the week."

MULESHOE STATE BANK

Member FDIC

Three Way

MRS. H. W. GARVIN

The Three Way boys did real well in the Fat Stock Show at Morton bringing home several prizes.

Mr. and Mrs. Johnnie Wheeler were in Clovis Wednesday visiting his mother who is very ill.

Mr. and Mrs. Dutch Powell visited the Ray Tuckers Wednesday evening.

Mrs. L. E. Warren and Mrs. B. H. Tucker were in Lubbock Tuesday on business.

Mr. and Mrs. W. E. Latimer and granddaughter, Laurie Latimer, visited in California with Charles Latimer who is in the Air Force.

Mr. and Mrs. Mack Sides are the parents of a baby boy born Monday in a Littlefield hospital. The father is in Germany with the Army.

Grandparents are Mr. and Mrs. Jay Boyce and Mr. and Mrs. J. P. Meek of Wheeler. It is the first grandchild for either grandparent.

Mr. and Mrs. Gib Dupler and children spent the weekend in Pueblo, Colo. with his sister and family, the Al Grifins. Mrs. Minnie Dupler has been visiting in Pueblo for several days but will return home with Mr. and Mrs. Gib Dupler.

E. M. Lowe is a patient in West Plains Hospital in Muleshoe.

The Dutch Powell home was the scene of a bridal shower honoring Janice Toombs, bride-elect of Reggie Self. Many pretty and useful gifts were received.

Mr. and Mrs. T. D. Davis, Allen and Tammy, spent Sunday in Canyon visiting their daughter and son-in-law, the Tommy Terrells.

The George Wheeler family from Muleshoe and the Jimmy Wheeler family from Lovington, N.M. spent Sunday with their parents, the Johnnie Wheelers.

FIRST-BORN FEARFUL
Washington--Dr. Robert Heimreich, a University of Texas assistant professor of psychology reports that first-born or only children are usually more fearful than are their younger brothers or sisters.

You can test drive a Cutlass S for fun. You can buy one for \$2632.

Manufacturer's Suggested Retail Price for the Cutlass S 6-cylinder Sports Coupe including Federal Excise Tax and suggested dealer delivery and handling charge (transportation charges, accessories, optional equipment, state and local taxes additional).

Half the fun of owning Cutlass S is in starting, cruising, cornering, braking, even parking! Which you'll only want to do long enough to take in those great lines.

The rest of the fun is in knowing you can buy this beautifully bedecked Oldsmobile for such a modest price--just \$2632.

Minus your valuable trade-in, naturally. So head for your Oldsmobile dealer's and slip into the low slung.

low-priced youngmobile that has eyes (and sales) popping from Pittsburgh to Podunk. It's your turn. Cut loose in a Cutlass today!

GM
MADE IN ENGLAND

Give Olds young wheels a whirl. Drive a youngmobile from Oldsmobile.

BROCK MOTOR COMPANY, INC.

422 North First St. Muleshoe, Texas

BUSINESS DIRECTORY

Robinson's Boot Shop
127 Main -- Phone 272-4721

FINE WESTERN WEAR

Men, Women & Children

SHOE REPAIR SHOP

The Robinsons

Serving Muleshoe since 1925.

Farley Insurance Agency
Real Estate and Insurance

FARM & CITY LOANS

SERVICE BEYOND THE CONTRACT

300 West Avenue B

Oil. Ph. 971-4787 Res. 272-3776

TRADE CLASSIFIED SELL BUY ADS LEASE

WANT ADS PH. 272-4536

CLASSIFIED RATES

OPEN RATES
 First insertion, per word - 6¢
 Second and additional insertions - 4¢
 NATIONAL RATES
 First insertion per word - 8¢
 Second and additional insertion - 5¢
 Minimum charge - 65¢

Card of Thanks - \$1.00 Double rate for blind ads
 Classified Display - 85¢ per col inch
 95¢ col. inch for reverses

DEADLINE FOR INSERTION

Thursday's Muleshoe Journal - Noon Tuesday
 Sunday's Bailey County Journal - Noon Friday
 The Journals reserve the right to classify, revise or reject any classified ad.
 Check advertisement and report any error immediately. Journals are not responsible for error after ad has already run once.

PERSONALS

FOR RENT: 15 and 16 foot campers. By week, Call 272-3163. 1-35s-tfc

WANTED to buy - 8 inch irrigation pump in good condition. Phone Joe Sooter, 272-3701 at noon or night. 1-9s-2tc

KIRBY AUTHORIZED DEALER Sales and Service. New and Used Vacuum Cleaners. Ph. 272-4040. 1-45t-tfc

AM interested in making loans and buying first and second lien notes secured with farm or ranch lands. J. J. Steele, Citizens Bank Building, Clovis, N.M. Ph. 763-4396 or 763-6455. 1-9s-4tc



Lions Club
meets each

Wednesday, 12 Noon FELLOWSHIP HALL, Methodist Church Guy Kendall, Pres.

meets every Tuesday at 12:00 FELLOWSHIP HALL, Methodist Church

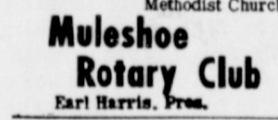

Muleshoe Rotary Club
Earl Harris, Pres.

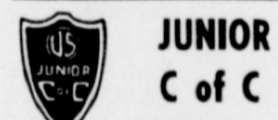

JUNIOR C of C
meets every

Monday, 12 Noon L. B.'s CAFE Jim Berry, Pres.

Political Announcements

The following candidates have authorized the Journal to announce their candidacies for the offices indicated, subject to the action of the Democratic and Republican Primaries on May 4, 1968.

County Commissioner Precinct No. 1

W.L.(Lewis)Middlebrooks
 Sherman Inman
 Matt Dudley
 Morris McKillip
 Wayne Williams

County Commissioner Precinct No. 3

L. E. (Bud) Warren
 W. H. Eubanks
 Wayland Altman

Dist. Atty. Dist. 154

Jack Young

County Tax Assessor and Collection

Jean Lovelady

State Rep. Dist. 72

Bill Clayton
 J. Frank Ford

Congressman 18th Cong. Dist.

J. R. (Dick) Brown

Sheriff Bailey County

Dee Clements

Constable
 Arthur L. Bolton
 Roy Bayless

KREBBS REAL ESTATE

210 S. 1st
 Ph. 3191 or 3685
 160 A. \$3500. Poss. Irrig. 16 A. \$3800 Poss.
 177 A. for Veterans, allot. 640 A. Irrig. Dumas Area.
 \$10,000 Dn. Poss. Need 3 nice homes.
 8-6s-tfc

ATTENTION FARMERS
 1032 acres located near Hereford, Tex. with 7-6" wells, underground tile, natural gas and excellent soil just developed. Established loan and owner will sell for 5% down, \$350 per acre. Contact Ralph Owens of Justice Realtors, Hereford, Texas, 364-2266.
 8-9s-tfc

FOR SALE: Small tracts, good land close to Muleshoe. Consider G. L.'s. Ph. 806-946-2147.
 8-6s-tfc

WANTED: Responsible party to take up payment on nice 3 BR. house. Carpeted throughout, 2 baths, paneled den and kitchen combination, double garage. Call D. L. Morrison, 272-4886 or 3421
 8-47t-tfc

GI TRACTS, close in. 3 bedroom brick, 1901 Ave. H 30' x 100' Comm. Bldg. 119 W. 3rd., Below cost. Ph. 272-3496, L. H. (Alex) Adams
 8-9s-tfc

FOR SALE 1/2 block of city property on American Blvd. See E. H. Hall Real Estate, 505 Austin, Ph. 272-4784.
 8-8s-8tc

FOR SALE nice 4 room and bath, partly furnished, well located, small down payment. Nice 3 BR brick, well located, fenced back yard. Good loan available.
 POOL INSURANCE AGENCY
 8-8t-tfc

FOR SALE two bedroom house, low equity and take up payments. 1425 Ave. C. See T. R. Hall, Rt. 2 or E. H. Hall, 505 Austin, Ph. 272-4784.
 8-8t-4tc

FOR RENT: Three room furnished house. Ph. 4080.
 4-8t-tfc

FOR RENT: Nice two bedroom house, 6 miles northeast of Muleshoe. Call 965-2471.
 4-10t-4tc

FOR RENT: 3 room and bath apartment. Bills paid. Phone 272-3901.
 5-10t-tfc

FOR RENT: Furnished apartments. Call 272-4886 or 3421
 5-44t-tfc

Furnished apts. large or small. Briscoe Apts. Ph. 272-3465.
 5-5s-tfc

FOR RENT: Nice, clean furnished apartment. Adults preferred. Bills paid. Layne Apartments.
 5-5t-tfc

FOR RENT: Furnished apt. 714 Ave. G. Ph. 763-5701, Clovis.
 5-5s-tfc

FOR RENT: Three room furnished apt. located at 319 W. Ave. E. Ph. 272-4706.
 5-7s-tfc

FOR RENT: Nice clean four room furnished apt. See at 1412 W. Ave. C. Couple only. Ph. 4463.
 5-6t-tfc

FOR RENT: One four room and one three room furnished apartment. Ph. 3181.
 5-5s-tfc

FOR RENT: One nice bedroom, 410 2nd St.
 6-2t-tfc

FOR SALE new all-brick home, near completion, 1626 Ave. C. 1900 sq. ft. living area. 3 BR, 1 3/4 bath, den with fireplace, double garage. You may select carpet and light fixtures. Ph. collect, J. W. Willford, 806-983-5109, Floydada.
 8-7t-tfc

FOR SALE: Section of State land located in New Mexico, 160 A. under cultivation, irrigated, 8" pump, Minneapolis Moline motor, propane, 30 A. wheat. Contact Frank Locke, 505-675-3169, Pep, N.M.
 8-9t-4tp

FOR SALE: Good used aluminum pipe in 4"-5"-6"-7"-8" sizes, at good price. We also have the well known extruded ALCOA aluminum pipe in all sizes. We buy used aluminum pipe. Before you trade see STATELINE IRRIGATION, MULESHOE--LITTLEFIELD--CLOVIS.
 10-6s-tfc

FOR SALE: 1800 ft. 5' main line, 30 ft. joint pierce couplers. Ph. 946-2348.
 10-8s-tfc

FOR SALE 6" and 8" pumps, Good shape, also butane motor. G. Williams, Box 661, Ph. 505-372-5541, House, N. M.
 10-9t-8tc

FOR SALE: 2250 ft. of 7" aluminum pipe. 40 joints 4" sprinkler with tow l.a.e. Call Amherst, 246-3696.
 10-8t-4tp

FOR SALE or trade White's Store, 15 minute drive from Muleshoe. Phone Capitol 4-4320, Plainview.
 11-43s-tfc

PILE is soft and lofty . . . colors retain brilliance in carpets cleaned with Blue Lustre. Rent electric shampooer \$15. Higginbotham - Bartlett, 215 Main.
 12-10t-ltc

Repossessed 1967 Singer sewing machine in 4-drawer walnut cabinet. Will zig-zag, blind hem, fancy patterns, etc. Assume 4 payments of \$7.46. Must have good credit. Write Credit Manager, 1114 19th St., Lubbock, Tex.
 12-3t-tfc

Need someone in this area to assume small monthly payments on spinet piano. Write Credit Manager, Southwest Piano Company, Box 3035, Lubbock, Texas, 79410.
 12-8s-4tc

FOR RENT: Building, 28 x 140, good location, 218 E. Ave. B. Will remodel to suit tenant. Call 272-4443.
 13-7t-tfc

LEGAL NOTICE
 NOTICE OF SALE OF REAL ESTATE

THE STATE OF TEXAS
 COUNTY OF BAILEY

NOTICE IS HEREBY GIVEN that by virtue of a certain ORDER issued by the Honorable Commissioner's Court of Bailey County, Texas, on the 1st day of March, A. D., 1968, entered on its minutes in Volume 6, Page 228, appointing DEE CLEMENTS, Commissioner to sell and dispose of the following real estate, to-wit:

Lot Number Thirteen (13), Block Number One (1), McPherson Addition to the City of Muleshoe, Bailey County, Texas.

The purchaser assumes and agrees to pay all taxes owing and unpaid to the City of Muleshoe, the Muleshoe Independent School District and Bailey County, Texas.
 THEREFORE, NOTICE IS HEREBY GIVEN that on the 25th day of March, A. D., 1968 at the Courthouse Door of Bailey County, in the City of Muleshoe, Texas at 10:00 o'clock A.M., by virtue of said ORDER, I will for and in behalf of said Bailey County, Texas, sell said above described real estate at public auction for cash, to the highest bidder, in accordance with said ORDER.

And in compliance with law, I give this notice by publication, in the English language once a week for three (3) consecutive weeks preceding said day of sale, in the Muleshoe Journal, a newspaper published in Bailey County, Texas.
 WITNESS my hand, this 4th day of March, 1968.
 Dee Clements, Commissioner
 10t-3tc

Reagan seeks college aid for children of poor.

14. Farm Property For Rent

For Cash Lease 320 A. irrigated, fully allotted, Phone 272-3168 - at night.
 14-8s-tfc

RELINQUISHES TITLE
 Apple Valley, Calif. -- Sharon McFarland, 18-year-old Miss California has resigned her title, Miss McFarland said she

15 MISCELLANEOUS

For Sale, New and Used Tires, almost all sizes, Finns L.P. Gas, phone 272-4678.
 15-29t-tfc

was being treated as "just a commodity." One of the six runners-up will take her place in Miami for the Miss Universe contest in May.

AUCTION SALE New & Used Furniture of All Kinds

We Buy & Sell Anything of Value.
 Your Consignments Welcome
KNOWLES' AUCTION
 103 Main Muleshoe Phone 272-4311

TELEVISION SCHEDULE FOR THE MULESHOE AREA

KING BROS. GRAIN & SEED CO. Complete ELEVATOR SERVICE *** AND SEED PROCESSING FOR THE MULESHOE AREA	KGNC-TV Amarillo Muleshoe Cable 4 DAYTIME	KVII-TV Amarillo Muleshoe Cable 5 DAYTIME	KFDA-TV (10) Amarillo Muleshoe Cable 6 DAYTIME	KCBD-TV (11) Lubbock Muleshoe Cable 2 DAYTIME	KLKB-TV (13) Lubbock Muleshoe Cable 3 DAYTIME
	6:30-Amar. Colle 7:00-Today 7:25-News 7:30-Today 9:00-Snap Judge. 9:25-NBC News 9:30-Concetra. 10:00-Personality 10:30-Holly. Sq. 11:00-Jeopardy 11:30-Eye Guess 11:55-NBC News 12:00-News 12:10-Irrig. Rep. 12:15-Weather 12:20-Ruth Brent 12:30-Make Deal 1:00-Days of Live 1:30-Doctors 2:00-Another W. 2:30-Don't Say 3:00-Match Game 3:25-NBC News 3:30-Mike Douglas 5:00-News 5:30-H-B Report	6:30-Cartoons 9:00-Dennis M. 9:30-Donna Reed 10:00-Temptation 10:25-News 10:30-Mother-In-L 11:00-Bewitched 11:30-Treasure Isle 12:00-News 12:15-Com. Cl. 12:30-Amarillo Tod 1:00-Newlywed 1:30-Baby Game 3:30-Movie 2:00-Gen. Hosp. 2:30-D. Shadows 3:00-Dating Game 3:30-Movie 5:00-Bob Young 5:30-Have Gun 6:00-News	6:30-Amar. College 7:00-Farm News 7:20-N/W 7:25-CBS News 8:00-Capt. Kang. 9:00-Romper Room 9:30-Hillbillies 10:00-Andy G. 10:30-Coffee Time 11:00-Love of Life 11:25-News 11:30-Search T 11:45-Guiding L 12:00-News 12:10-Weather 12:30-World Turns 1:00-Love is S 1:30-Art Link 2:00-Tell Truth 2:25-CBS News 2:30-Edge of Night 3:00-Secret Storm 3:30-D. VanDyke 4:00-Mr. Mim. 5:00-Mr. Ed 5:30-CBS News 6:00-News	7:00-Headline 7:05-Farm Report 7:25-Weather 7:30-Today 8:25-Report 8:30-Today 9:00-Snap Judge. 9:30-Concentration 10:00-Personality 10:30-Hollywd. Sq. 11:00-Jeopardy 11:30-Eye Guess 11:55-News 12:00-Report 12:15-Com. Closeup 12:30-Make Deal 1:00-Days of Lives 1:30-Doctors 2:00-An. World 2:30-Don't Say 3:00-Match Game 3:25-News 3:30-Dating Game 4:00-Donna Reed 4:30-Bewitched 5:00-Wells Fargo 5:30-H-B News	5:55-Sign On 6:00-Sun. Sem. 6:30-Farm/Ranch 7:00-Ag. Weather 7:05-News 7:30-Morn Show 8:00-Capt. Kang. 9:00-Can. Cam. 9:30-Hillbillies 10:00-Andy G. 10:30-D. VanDyke 11:00-Love of Life 11:30-Search T 11:45-Guiding L 12:00-News 12:12-Farm Ranch 12:20-Weather 12:30-World Turns 1:00-Love Is S 1:30-Art Link 2:00-Gen. Hosp. 2:30-Edge Night 3:00-Secret Storm 3:30-D. Shadows 4:00-Newlyweds 4:30-Cartoons
	THURS. EVENING 6:00-N/W/S 6:30-D. Boone 7:30-Ironside 8:30-Dragnet 9:00-Dean Martin 10:00-News 10:30-Tonight 12:00-Sign Off	THURS. EVENING 6:30-Batman 7:00-Movie 8:00-That Girl 8:30-Peyton 9:00-Marshall D. 10:00-N/W/S 10:30-Joey Bishop	THURS. EVENING 6:30-Cim. Strip 8:00-Movie 10:00-News 10:15-Weather 10:25-Sports 10:30-Detectives 11:00-News 11:05-Movie	THURS. EVENING 6:00-Report 6:15-Weather 6:25-Sports 6:30-Daniel Boone 7:30-Ironside 8:30-Dragnet 9:00-Dean Martin 10:00-Report 10:30-Tonight Show 12:00-Sign Off	THURS. EVENING 5:30-CBS News 6:00-News 6:15-Weather 6:20-Sports 6:30-Cim. Strip 8:00-Movie 10:00-News 10:30-Invaders 11:30-Pete Gunn
	FRIDAY EVENING 6:00-News 6:30-Tarzan 7:00-Star Trek 8:30-Bingo 9:00-Telephone 10:00-N/W/S 10:30-Tonight 12:00-Sign Off	FRIDAY EVENING 6:30-Wizard 7:30-Operation E. 8:30-Guns of Will 9:00-3rd Reichh 10:00-News 10:15-Weather 10:25-Sports 10:30-Joey Bishop	FRIDAY EVENING 6:30-Wild West 7:30-Gomer Pyle 8:00-Movie 10:00-News 10:30-Burk's Law 10:55-News 11:00-Movie	FRIDAY EVENING 6:00-Report 6:15-Weather 6:25-Sports 6:30-Tarzan 7:30-Bingo 8:00-Movie 10:00-Report 10:30-Tonight Show 12:00-Sign Off	FRIDAY EVENING 5:30-News 6:00-News 6:10-Weather 6:30-Sports 6:30-Voyage 8:00-F.B.I. 9:00-3rd Reichh 10:00-News 10:30-Movie
	SATURDAY 7:00-Roy Rogers 8:00-Super 6 8:30-Super Pres. 9:00-Flintstones 9:30-Sam. & Gol. 10:00-Birdman 10:30-Atom Ant 11:00-Top Cat 11:30-Cool McCool 12:00-Sheriff Bill 12:30-Cotton John 1:00-Basketball 3:00-Wrestling 4:00-Golf 5:00-Branded 5:30-F. McGee 6:00-N/W/S 6:30-The Saint 7:30-Get Smart 8:00-Movie 10:00-N/W/S 10:45-Joe Pyne 12:00-Sign Off	SATURDAY 7:00-Mod. Ed. 7:30-Cisco Kid 8:00-Casper 8:30-Fantastic 4 9:00-Spider Man 9:30-Journey 10:00-King Kong 10:30-Jungle 11:00-Beetles 11:30-Bandstand 12:30-Happen '68 1:00-Movie 2:30-Bowlers 4:00-Wide World 5:30-Pros 6:00-Cisco Kid 6:30-Dating G. 7:00-Newlyweds 7:30-Law, Welk 8:30-3rd Reichh 9:30-Hazel 10:00-News 10:15-Weather 10:25-Sports 10:30-Late Show	SATURDAY 6:45-Cartoon 7:00-Capt. Kang. 8:00-Frankenstein 8:30-Herculeids 9:00-Shazzam 9:30-Space Ghost 10:00-Moby Dick 10:30-Superman 11:30-Johnny Quest 12:00-Lone Ranger 12:30-Road Runner 1:00-News 1:30-Movie 3:00-Golf 4:00-Report 4:00-Lone Ranger 4:30-Saint 4:30-Wilborn Bros. 5:00-Ernest Tubbs 5:30-Por. Wagoner 6:00-News 6:20-Weather 6:30-J. Gleason 7:30-Three Sons 8:00-H. Heroes 8:30-P. Junction 9:00-Mannix 10:00-News 10:30-Rawhide 11:30-News 11:35-Movie	SATURDAY 7:00-Roy Rogers 8:00-Super 6 8:30-Super Pres. 9:00-Flintstones 9:30-Sam. & Gol. 10:00-Birdman 10:30-Atom Ant 11:00-Top Cat 11:30-Cool McCool 12:00-Roy Rogers 1:00-Basketball 3:00-Bowling 4:00-Golf 5:00-Star Trek 6:00-Report 6:30-Saint 7:30-Get Smart 8:00-Movie 10:00-N/W/S 10:30-Movie	SATURDAY 5:55-Sign On 6:00-Sun. Sum. 6:30-Carnival 7:00-Capt. Kang. 8:00-Frankenstein 8:30-Herculeids 9:00-Shazzam 9:30-Space Ghost 10:30-Moby Dick 11:30-Superman 12:30-Bandstand 1:30-Happening 1:00-Discovery 1:30-Learn 2:00-Wrestling 3:00-Golf 4:00-Sports 5:00-TBA 6:00-Por. Wagoner 6:30-J. Gleason 7:30-Law, Welk 8:30-3rd Reichh 9:30-Guns of . . . 10:00-N/W/S 10:30-Movie
	SUNDAY 7:00-Herald 7:30-Farm&Hom 8:00-Tom & Jerry 8:30-Underdog 9:00-Matinee 10:30-Glory R. 11:00-Church 12:00-Meat Press 12:30-Rep. rt 1:00-Laramie 2:00-Experiment 3:00-Golf 4:00-W. Kingdom 4:30-F. McGee 5:00-College Bow 5:30-Flipper 6:00-N/W/S 6:30-Walt Disney 7:30-Mothers-In- 8:00-Bonanza 9:00-High Chap. 10:00-News 10:15-Weather 10:25-Sports 10:30-Tonight	SUNDAY 7:00-Mod. Ed. 7:30-Cisco Kid 8:00-Big Picture 8:30-M. Monster 9:00-Linus Lion 9:30-Bugs Bunny 10:00-Bullwinkle 10:30-Discovery 11:00-Baptist 12:00-Direction 12:30-Issues&Ans. 1:00-Basketball 3:00-Amer. Sports. 4:00-Movie 6:00-Bottom of Sea 7:00-FBI 8:00-Movie 10:00-N/W/S 11:00-Entertainment 12:00-Movie	SUNDAY 7:30-Gospel Hr. 8:00-Wills Fam. 8:30-Church 9:30-LaFavers 10:00-Rel. Quest. 10:30-Face Nation 11:00>Showcase 1:00-Hockey 3:00-Festival 4:30-Sportsman 5:00-21st Cen. 5:30-News 5:50-Weather 6:00-Lassie 6:30-Gentle Ben 7:00-Ed Sullivan 8:00-Smothers 9:00-Mission Im. 10:00-N/W/S 10:30-Theatre one 11:30-News 11:35-Movie	SUNDAY 8:00-Faith for T. 8:30-Glory Road 9:00-H. of Truth 9:30-Answer 10:00-Ask Minister 10:45-Church 12:00-Meet Press 12:30-Faith 1:00-Char. Chan 2:15-D. Powell 3:00-Golf 4:00-W. Kingdom 4:30-Sportsman 5:00-College Bowl 5:30-Award 6:00-Report 6:30-Walt Disney 7:30-Mothers-In- 8:00-Bonanza 9:00-High Chap. 10:00-News 10:15-Weather 10:25-Sports 10:30-Red Raider 11:00-Movie	SUNDAY 6:55-Sign On 7:00-Casper 7:30-Bullwinkle 8:00-Tom & Jerry 8:30-Mil. Monster 9:00-Linus 9:30-Bugs Bunny 10:00-Pepe Show 10:45-Church 11:45-Holiday 12:15-Face Nation 12:45-Chinchilla 1:00-Basketball 3:00-Golf 4:30-Aimateor Hr. 5:00-Wizard 6:00-Lassie 6:30-Gentle Ben 7:00-Movie 10:00-News 10:30-Movie 12:45-Sign Off

NEW 1968 PICKUP LADD PONTIAC

10. FARM EQUIPMENT

FOR SALE: 8 rows of John Deer Flex Planter with or without tool bar. See or Call Ledon Phillips, 925-3510.
 10-6t-tfc

FOR SALE: New TRI-MATIC sprinkler systems, used flow line, gated, and hand m o v e sprinkler pipe.
 Chapman Supply Co.
 Muleshoe
 Phone 272-3473
 10-7s-tfc

SAVE EVERYDAY

SAVE HERE!

SAVE MORE!

FOR HOME DELIVERY.
PHONE 272-4244

COFFEE
FOLGERS
Drip or Regular
1 LB. TIN
67¢



HAM
Pinkney's Cured
WHOLE Lb. **49¢**
Ham
Glover's Fully Cooked
Whole Lb. **49¢**

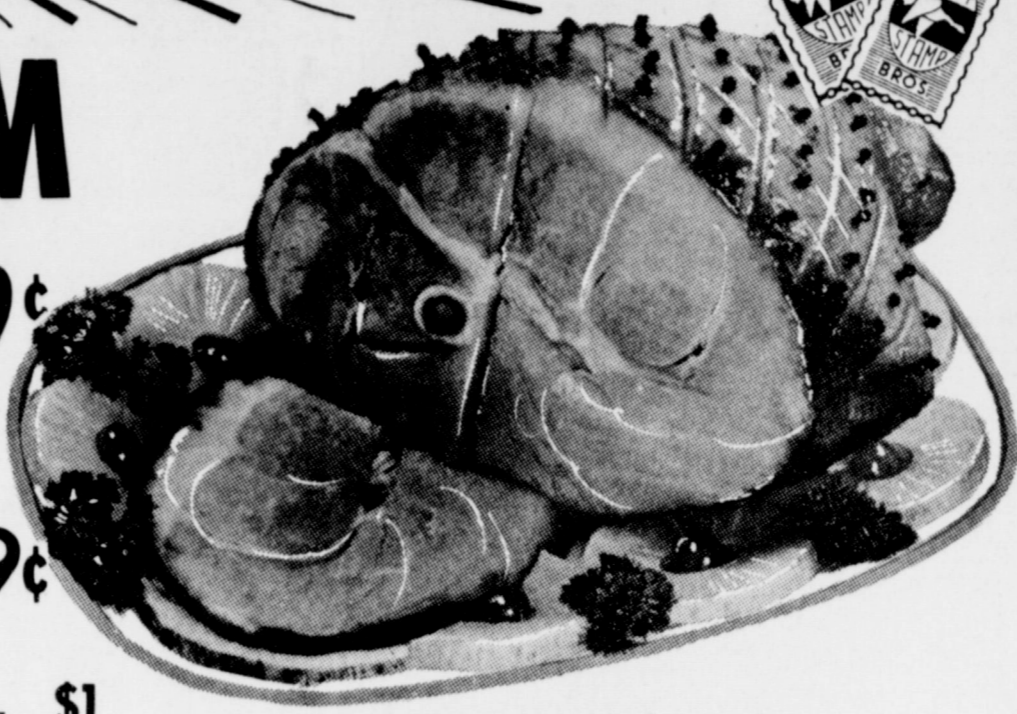

Pinkney's or Glover's
BUTT HALF HAMS Lb. **55¢**
SHANK HALF HAMS Lb. **49¢**

Pinkney's Jumbo Pak
FRANKS..... 3 Lb. Pkg. **\$1**
Owen's Hot or Mild Pure Pork
SAUSAGE..... 2 Lb. Pkg. **\$1.29**

Swift's Premium Proten Beef
SIRLOIN STEAK..... **98¢**

OLEO
Gold'n Korn
1 LB. CTN.
\$1
4 FOR

BACON
Cudahy's Bar-S Brand
1 Lb. Pkg. **69¢**

Swift's Premium Proten Beef
T-BONE STEAK..... **\$1.09**
COMPLIMENT
Cooking Sauce
Assorted Flavors
35¢



EGGS
Grade A Large
Delashaw
Doz. **39¢**



La Choy Meatless
Chow Mein Dinner.... **59¢**
16 Oz. La Choy Beef
Chow Mein..... **69¢**
5 Oz. La Choy Fancy
Bamboo Shoots..... **35¢**
24 oz. Kraft Gelatin, Assorted Flavors
Desert..... **59¢**
1 Gal. Kraft Cuisine
Salad Dressing..... **\$1.99**

FROZEN FOODS
Patio Beef Enchilada
Dinners..... **39¢**
Banquet (Turkey, Chicken or Beef)
POT PIES..... **5 for \$1**
Banquet (Peach, Apple and Blackberry)
Fruit Pies..... **3 for \$1**

Betty Crocker 16 Oz.
POTATO BUDS..... **69¢**
2 Lb. Box Supreme Saltine
CRACKERS..... **65¢**
1 Lb. Pkg. Nabisco Fig Newton
COOKIES..... **35¢**
8 Lb. Bucket Longhorn
PURE LARD..... **99¢**
2 Lb. Tin Folger's Drip or Reg.
COFFEE..... **\$1.33**
#303 Can Libby's Whole Kernel
CORN..... **4 for \$1**
#300 Can Libby's Whole New
POTATOES..... **2 for 29¢**
#303 Can Del Monte
SAUERKRAUT..... **19¢**
20 Oz. Libby's
CATSUP..... **35¢**
1 Qt. Best Maid Waffle
SYRUP..... **39¢**
6 Bottle Ctn. Plus Deposit
DR. PEPPER..... **3 for \$1**
4 Roll Pkg. Northern
BATHROOM TISSUE..... **39¢**
Giant Size
BOLD DETERGENT..... **69¢**

ORANGES
Texas Juicy
LB. **10¢**
CABBAGE
CALIFORNIA
CRISP & GREEN
LB. **8¢**
RADISHES
Cello Pkg.
Each..... **7¢**



POTATOES
COLORADO RED
20 LB. BAG
57¢



BANANAS
Golden Ripe
Lb. **10¢**



PET INSTANT MILK
12 QT. **99¢**



GUNN BROS. STAMPS DOUBLE EVERY WEDNESDAY.

White's CASHWAY

We Reserve The Right To Limit Quantities

Listen to MULETRAIN over KMUL 10:15 a.m. Sponsored by WHITE'S CASHWAY

Enochs News
By Mrs. J. D. Bayless

Rev. and Mrs. Preston Harrison are the proud parents of a baby boy, Jeffrey Chad, who arrived Wednesday, February 28, at 1:15 in the Green Memorial Hospital in Muleshoe. He weighed 9 pounds and six ounces.

Mrs. Irene Parker of Hereford received word that her youngest brother, Lester Westbrook had died with a heart attack. Mrs. Edward Crume of Bula and Mrs. H. H. Snow, Muleshoe, went to Hereford Tuesday to get their mother, Mrs. Irene Parker. She spent the night with Mrs. Crume.

Mrs. Irene Parker, Mrs. H. H. Snow, Mrs. Edward Crume and Mrs. J. W. Layton drove to Abilene, Wednesday, to attend the funeral of Lester Westbrook at 2 p.m.

Mr. and Mrs. Chester Petree spent last weekend in Amarillo, visiting in the home of her sister, Mr. and Mrs. L. O. Williams.

Dinner guests in the home of the J. B. Vanlandingham last Tuesday were his sister, Mr. and Mrs. R. M. Gibson of Muleshoe.

Mr. and Mrs. Ray Spence were in Lubbock Tuesday to see his doctor for a checkup.

Guests in the home of Mr. and Mrs. E. F. Campbell Sunday were Mrs. Homer Pirkle and Elaine from Edmonson.

Mr. and Mrs. Bruce Angel and daughter of Lubbock visited Saturday and Sunday with his mother, Mrs. J. M. Angel and other relatives.

Mr. and Mrs. Zane Ellison and son, Troy Dale, of Muleshoe, visited in the home of Mr. and Mrs. J. E. Layton and family Sunday.

Mrs. Raymond Austin spent from Tuesday until Friday in Clovis, N.M. to be with her mother, Mrs. A. M. Moore, who was ill with pneumonia.

Mr. and Mrs. J. C. Pearson's grandson, Bobbie Carell Henderson of Muleshoe, cut his leg with a skill saw Friday and was in surgery for two hours getting it sewed up. He is home doing very well.

Mr. and Mrs. Guy Sanders were hosts for an Adult Training Union social and supper at their home Friday night. The ladies brought their favorite dishes. Mrs. Sanders furnished fried chicken, gravy, hot rolls and the drinks of coffee and tea.

The evening was spent visiting, playing guessing games and '42.'

Those present were Mr. and Mrs. Donald Grusendorf, Mr. and Mrs. J. W. Layton, Mr. and Mrs. Duane Clem, Mr. and Mrs. J. D. Bayless, Mr. and Mrs. J. O. Dane, H. B. King, Mrs. Alma Altman and Mrs. Olive Angel.

Mr. and Mrs. C. H. Byars and son, Tom, left Friday for a fishing trip at Possum Kingdom Lake and returned home Sunday.

The W. B. Peterson's children were home for the weekend; Mr. and Mrs. Morris Peterson of Brownfield and Kay of Levelland.

Mr. and Mrs. J. H. Richardson of Andrews, were Sunday guests in the home of their son, Rev. and Mrs. Preston Harrison.

Mr. and Mrs. Sammie Nichols were in Tatum, N.M. Sunday. He led the singing at the Baptist church there.

Mr. and Mrs. Harold Dean Nichols of Lubbock spent the weekend in the home of his mother, Mrs. L. E. Nichols. Myrlene Nichols of Lubbock was also a guest Sunday.

Mrs. P. P. Childers visited her daughter and husband, Mr. and Mrs. H. B. King for a few days over the weekend.

Guests in the home of Mr. and Mrs. J. D. Bayless Sunday afternoon was his brother and wife, Mr. and Mrs. Roy Bayless of Muleshoe.

The school children enjoyed the long weekend, as school was dismissed Friday for the teacher's meeting in Lubbock. Mrs. Ray Seagler and Mrs. Lorene Cox visited their daughters, Nelda Seagler and Diana Cox in Lubbock Wednesday. They also helped Diana move.

Mr. and Mrs. C. H. Byars had a family reunion at their home last weekend. Those attending were their daughters, Mrs. H. L. Hardaway and children of Rails, Mrs. Jack Parr and children of Lubbock, and their son who had received his discharge from the Army. He had been in Germany for a year. Also Mr. and Mrs. J. F. Byars of Odessa and Elton Byars, of Enochs.

Enochs WMU met Tuesday at 9:30 for their regular business meeting.

Meeting opened with a song, "Give of Your Best to the Master," a prayer by Mrs. C. C. Snitker. Mrs. J. O. Dane gave a devotional on "Stewardship." Mrs. Harold Layton was in charge of the business meeting. Mrs. L. E. Nichols gave the call to prayer and read the missionaries names on the prayer calendar. Mrs. J. E. Layton offered the closing prayer.

There were 18 ladies present. Mrs. Harold Layton, Mrs. Quinton Nichols, Mrs. W. M. Bryant, Mrs. Donald Grusendorf, Mrs. L. E. Nichols, Mrs. Junior Austin, Mrs. J. E. Layton, Mrs. Duane Clem, Mrs. Guy Sanders, Mrs. C. C. Snitker, Mrs. J. D. Bayless, Mrs. J. O. Dane, Mrs. E. F. Campbell, Mrs. J. B. Vanlandingham, Mrs. W. B. Peterson, Mrs. H. B. King, Mrs. Chester Petree and Mrs. Dale Nichols.

Mrs. C. H. Byars cared for the children, Keith Layton, Rance Beasley, Anita Clark, Robert Layton, Greg Austin and Paula Nichols.

Junior Austin was admitted to the Medical Arts Hospital Sunday for X-rays and tests.

The Junior Sunday School class of the Enochs Baptist Church, Susan Layton, Rhonda Hall, Donnie Nichols, Craig McDaniel, and their sponsors, Mrs. Bennie Gale Hall and Mrs. Dale Nichols and guests, Edward Clawson, Sam Fleming and Lesa Rinsinger, all of Bula and Randy Locke of Maple, all enjoyed a skating party and eating out Friday night at Littlefield.

Vietnam News

reported by Marine Corps Combat Correspondents and edited by GySgt. Bob Montgomery

To Lance Corporal Jonathan D. Kelly of Sanford, Fla., the patrol was almost like his first, although he had participated in a hundred or more.

Kelly is a new squad leader with Company E, Ninth Marine Regiment. Already a five-month combat veteran in Vietnam, he has earned his own squad - a feat of considerable proportions among Marines - and was now commanding it in the field for the first time.

"It's quite a jump from fire team leader, responsible for only three men," he noted. "As squad leader, I have triple the men . . . triple the firepower . . . and triple the responsibility in lives."

"During a patrol, the squad leader is solely responsible for each movement made and each shot fired. It takes constant alertness and you've got to be right the first time - Charlie doesn't often allow you a second chance," he added.

Moving a patrol out at dawn, Kelly aligned his fire teams, set his flankers and positioned his M-79 (grenade launcher) man close by. Through a series of spoken commands and hand signals he tells his squad: "Don't bunch up . . . keep a good interval . . . stagger the column."

He is constantly in motion, often at doubletime, pausing only to check his map and compass. A good squad leader, he says, has to be everywhere at once.

The patrol takes his squad through rice paddies and bushes, along roads and barely discernible jungle paths. His eyes are darting everywhere . . . looking for traps . . . looking for mistakes . . . looking for the enemy. For five long hours and 8,000 meters he is immersed in his work.

As the patrol progresses, a rifleman finds a bamboo trap. Kelly comes forward to investigate. He cautions his men not to touch the innocent looking device until the area around it has been carefully checked for booby traps. Whenever the patrol crosses a cleared area, he disperses his men. He insures both the flanks, the front and rear are covered at all times.

Previous combat knowledge comes into play as he anticipates probable enemy actions that may be taken against his squad at any time during the patrol. His men note his actions, and respond smoothly to his sounds and gestures.

Finally, the patrol ends. There was no enemy action and every man breathes a little easier as he enters friendly lines again. Kelly sees to his men, then goes to a debriefing.

There was no enemy contact, but the patrol has gone smoothly and Kelly is inwardly proud of himself.

"I know I can handle it alright," he says, "but it was something new to me and a lot of my men are new to Vietnam. I guess every squad leader goes through the same thing."