

THE MULESHOE JOURNAL

Dedicated to the progress and development of the great Muleshoe country

VOL. 46 NO. 21

10 PAGES

Published every Thursday at Muleshoe, Bailey County, Texas - 79347

Newsstand price 10¢

THURSDAY, MAY 23, 1968

around 
muleshoe
with the journal staff

A guest in the home of Mr. and Mrs. Cecil Cole last week was Mrs. L. A. Wollaeger, sister of Mrs. Cecil Cole. Mrs. Wollaeger and her husband reside on Kawjelein Atoll, Marshall Islands, Pacific testing site for the Nike-X missile. Mrs. Wollaeger's husband, an engineer for RCA, is head of communications. He met his wife in Dallas Friday. They traveled from there to their home in Southern Pines, N.C. They will attend the graduation June 3 of their son, David, from the School of Engineering, Duke University, at Durham, N. C., then return to Kawjelein by mid-June. The visitor was honored with an informal coffee in the home of Mrs. J. G. Arnn Thursday morning, May 16.

Mrs. Billie Bayless, Kelly and Kayla, spent the weekend in the home of Mr. and Mrs. Pete Jenkins and family of Big Spring. They are former residents of Muleshoe.

Mrs. Susan Leonard (the former Susan Birdsong) gave her junior piano recital Thursday, May 16, at the University of New Mexico, in the Fine Arts Center Recital Hall.

In the audience were her mother-in-law, Mrs. Joe Leonard of Lubbock; her mother, Mrs. W. F. Birdsong of Muleshoe; her aunt, Mrs. A. M. Ewing of Waco; Mrs. Mary Finley, Muleshoe and the Cecil Spence family of Albuquerque, formerly of Muleshoe.

Mrs. A. M. Ewing of Waco, is here visiting her sister, Mrs. W. F. Birdsong.

On Mother's Day weekend, Mrs. W. F. Birdsong visited her daughter, Ann, in Wichita Falls and Mrs. A. M. Ewing, her sister, joined her there. On their way home, they also visited the Rev. Clarence Stevens family of Spur.

Mrs. Mary Finley spent several days visiting Mr. and Mrs. Cecil Spence in Albuquerque.

The first summer session at Lubbock Christian College will begin June 3 and continue through July 12. The second session will be from July 15 to August 22.

Students may get as many as 16 semester hours in the two sessions.

Anna Beth Thompson, daughter of Mr. and Mrs. D. L. Thompson, is graduating from Abilene Christian College with degrees in elementary education and English.

Mrs. Annie Brown returned home Monday after spending a week in Waco visiting in the home of her brother, Ben Hill. She also visited other relatives in the Waco area while there.

Janette Slayton, 21, Lazbuddie, is at home recuperating from minor injuries she received when involved in an accident at 7 p.m. Sunday at the intersection of Tech Freeway and State 116, Lubbock.

Miss Slayton is a student at Isbell-Powell Studio of Hair Design.

Rabies Vaccine To be Given At City Hall

Dogs and cats are to be vaccinated against rabies at City Hall on Thursday, May 23.

Dr. Jerry Gleason will be at City Hall between the hours of 1:30 p.m. and 5 p.m.

Those who have animals who have not been vaccinated may bring them that day. Dr. Gleason will also have other shots available which your animal might need.

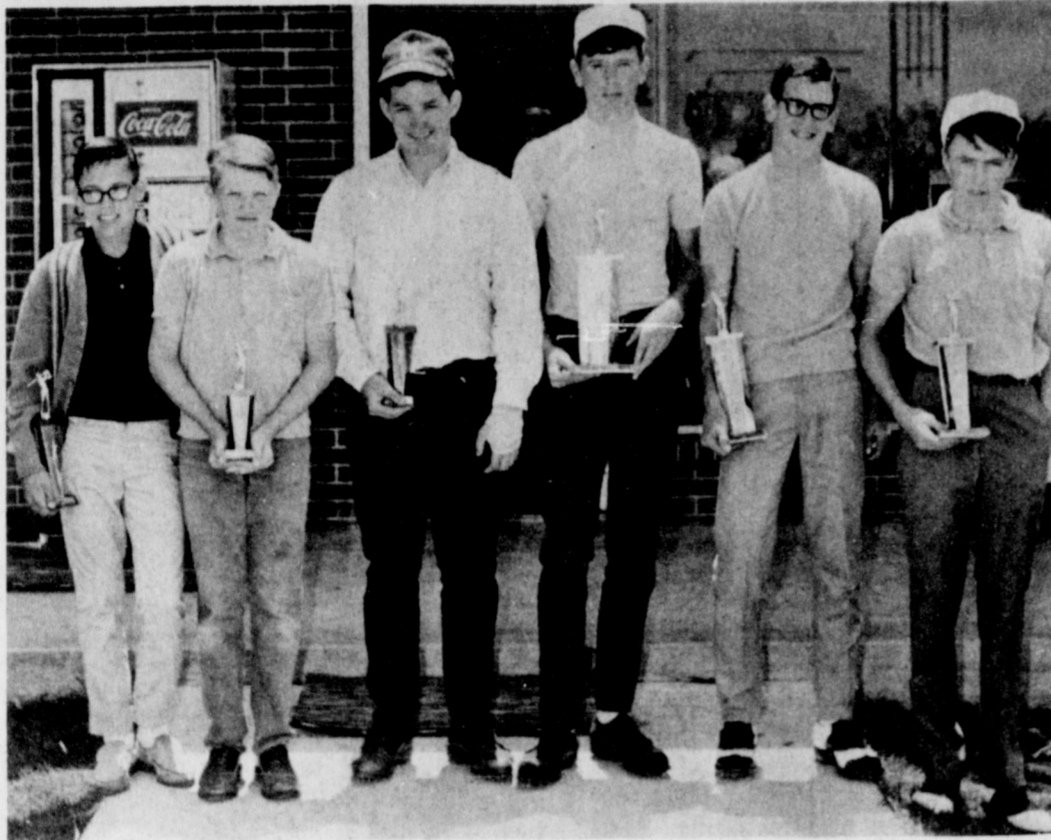

GOLF WINNERS---The Jaycees sponsored a golf tournament Saturday with two divisions, novice and open. Winners of the novice division were Johnny Hayes, first; Bruce Chapman, third; and Larry Calvert, second. In the open division, Ricky Botkin won first place; Greg Hardgrove, second and Jeff Chapman, third. Hardgrove is from Farwell. Chapman won third in a playoff with Mike Riley. Botkin, Hardgrove, Chapman and Riley will play in the State Junior Golf Tournament in Abilene, June 22-23. The open division was played without handicap and the novice division was played with handicaps using the Calloway system.

Industry Follows Training, Speaker Points Out

"Industry is going north of the South Plains area and will continue to go north if communities throughout this area do not take advantage of training programs which are available for their residents," Mrs. Irma Dora Haile told Rotarians and guests at the meeting held Tuesday at noon.

Mrs. Haile is with the Texas Educational Department in Plainview.

She gave an overview of new vocational bills enacted since 1964. "These programs," she explained, "are to train inschool students for industry and vocational courses."

The Vocational Education Act of 1964; The Opportunity Act of 1964 and the Elementary and Secondary Act of 1965 are considered to be the most beneficial to communities such as ours, it was explained.

The Vocational Educational Act provides vocational and technical training such as electronics, trades, welding, auto mechanics, photography, office occupations, business education and most important of our particular area, agri-industry.

"Also," she outlined, "pre-employment is available in laboratories for the trainee to learn the operation of farm machinery and maintenance."

"The field of education available right in your community is spectacular," she said.

"The cities who have utilized the available programs for training are the cities who are reaping the financial reward of industry and trained people must be available in any locale before industry moves in."

"An upgrading in overall education of a community means just that... the upgrading of the community itself as the people actually are the community."

"There are also five major education training programs, which are considered the most outstanding for adults. They are 'Manpower Development Training,' 'Training for Migrants,' 'The Veterans Pro-

gram,' 'Civil Defense' and 'Work Study.'

Money for these special programs is federally granted for community use.

To obtain them and the money to carry out the teaching programs, any groups such as Chamber of Commerce, civic clubs, social clubs or non-profit organizations of any type may form an advisory board to determine the needs, submit the needs request to the state and obtain the money allocated to

Cont'd on Page 3, Col. 5

Cont'd on Page 3, Col. 5

Cont'd on Page 3, Col. 5

Cont'd on Page 3, Col. 5

Cont'd on Page 3, Col. 5

Cont'd on Page 3, Col. 5

Cont'd on Page 3, Col. 5

Cont'd on Page 3, Col. 5

Cont'd on Page 3, Col. 5

Cont'd on Page 3, Col. 5

Cont'd on Page 3, Col. 5

Cont'd on Page 3, Col. 5

Cont'd on Page 3, Col. 5

Rain Halts Field Work: Legislation Fever High

Cotton planting on the Plains was going full speed ahead until it was brought to an abrupt halt with rains which lashed the area Monday night.

Cotton specialists were looking over crops in Bailey County Monday prior to the rain and predicted that what the crops which had been planted needed was plenty of sunshine.

Excellent sub-soil moisture and early planting had given high hopes for near 1.7 million bales of good quality cotton from about 1.65 million acres over a 23-county area, according to Plains Cotton Growers.

Legislation is still the hottest cotton subject. Hopes have improved for getting the bill passed by this session of Congress, but indications are that many hurdles are yet to be cleared.

Senate House Ag Committees have completed hearings. House Committee is now in executive session building a bill.

Chairman Poage expects to get the bill out by the end of the month and perhaps sooner, then begin work to get it on the floor.

The move is to extend the present program. PCG says that "everyone would like to see changes they think would improve the bill. But hardly anyone wants to jeopardize chances for passage this year by insisting on alterations. So if it comes to that, a 'simple' extension of the current law will have broad support throughout the industry and across the belt."

Odds are that Poage's committee is being urged by party leaders to oppose anything over one year. Aim is to give them an earlier and better shot at developing their own programs after elections.

Administrations, through Secretary Orville Freeman, has agreed to go along with the simple extension if it appears impossible to get the changes they want.

But Secretary Freeman has suggested modifying present law to give him authority to reduce the domestic allotment

percentage, to about 55 or 56 percent of effective allotments at current consumption levels (minimum domestic percentage is now set at 65 percent.)

Also to reduce price support and diversion payment raises; set without restriction and time period when allotment transfers could be made; make full diversion payments to farmers desiring to grow no cotton and then let them lease the balance of allotments; set export market acreage at anywhere up to 250,000 acres and allow producer to export equivalent quantity of cotton produced rather than identical bales and not reduce projected yields for any state or county more than five percent in any one year.

PCG legislative policy is directly opposed to cutting producer income. Not only would payment be cut, but minimum national allotment from 16 to 14 million acres and PCG policy spells out retention of 16 million acre minimum allotment.

All other cotton producer organizations in Texas are also opposed to cutting producer in-

come, therefore vigorous attempts are being made to prevent such provisions getting into the new law.

Cont'd on Page 3, Col. 7

Hal Newsom Plans Sojourn

"Some people say I am nutty and others say I am just in a hurry to get to heaven," Hal Newsom said as he began to tell of an early June trip planned for going to South America.

Four young men will leave New Orleans aboard a banana boat in June and plan to spend four to six weeks in the South American jungles, likely around Nicaragua and perhaps deeper into South America.

Newsom is the youngest of the four going on the trip and the only one from this part of the States. Two others are Floridians and another from Harvard University. The eldest is 21 years old.

Once in the strange land, Cont'd on Page 8, Col. 6



Irma Dora Haile

Thunderstorms Prowl Area: Damage Forms Sporadic Course

Little League baseball players cast a watchful eye skyward Monday night as did wary farmers when thunderstorms loomed in the north and east.

The baseball games beat out the rain, however, the rain, accompanied by hail and wind beat out some of the farmer's crops and some were washed out.

The 10 p.m. storm hit Muleshoe with driving rain followed by marble-size hail and some wind.

N. C. Moore reported a wash-out of his crop on one farm located two miles north of Baileyboro with 2 inches of rain and considerable amounts of hail. However, another farm owned by Moore not far away

only received .06 inch of rain and no damage.

This is a true picture over the county. While Muleshoe received about one-half inch of rain, it fell quickly and highways and city streets were running with water. Hail covered parts of the highway for a time. Pleasant Valley community farmers report only sprinkles while the Oklahoma Lane community farmers were hammered by damaging rain and hail.

The Lubbock Weather Bureau reports that a belt of thunderstorms built up in the north-west portion of the South Plains dropping the 'unwanted' moisture on the county.

Both rain and hail were heavier west of Muleshoe and Sudan was next hardest hit in the area.

West and south of Sudan, farmland was pelted with hail and about an inch of rain fell. Sudan received only a trace.

Monday night contained a series of storms which erupted along the Texas-New Mexico border in the Muleshoe and Morton locales and traveled southward.

The area from Hereford to Lubbock remained under a severe weather alert for several hours.

Morton reports moderate hail in scattered areas and about one inch of rain.

The storm was 'hit and miss' type, leaving some parts of the county and surrounding county farms washed out and other parts high and dry.

Judge Explains Certificates of Deposits Purchase

Bailey County Commissioners Court purchased two certificates of deposit from the First National Bank of Muleshoe during the May 13 meeting.

One is for the sum of \$200,999 and will draw interest at the rate of five and one-half percent per annum, Judge Don Chak said. The funds for the purchase were from Road District 1-A interest and Sinking Fund.

"According to figures from the County Treasurers office, Bailey County owes the sum of \$224,031.26 on all bonds and interest coupons bonds of Road District 1-A. We now have the sum of \$200,280.25. The

money in the interest and Sinking Fund may not be used for any purpose except to pay off the indebtedness.

"Bailey County will make \$11,000 interest from the Certificate of Deposit in the coming year, and this is the real

Cont'd on Page 3, Col. 6

Cont'd on Page 3, Col. 6

Cont'd on Page 3, Col. 6

Farm Leader Asks TV Time To Refute Story

A Lower Rio Grande Valley farm leader has requested equal time on the NBC "Today" Show to refute what he termed "distortions, half-truths and misrepresentations" made by the director of a farm workers' union on the May 17 program.

In a telegram to Hugh Downs, host for the "Today" show, M. F. Frost, McAllen, said farmers in the Lower Rio Grande Valley "strongly resent" statements made by Cesar Chavez,

Cont'd on Page 8, Col. 4

Minister Going To Canyon

The Rev. J. Frank Peery and family will be moving to Canyon Wednesday, May 29, where he has been appointed to pastor the First Methodist Church.

The appointment was made during the Northwest Texas Annual Conference which concludes Thursday in Amarillo. It is being held at the Polk Street Methodist Church there with Bishop Eugene Slater presiding.

Rev. Peery will preach his final sermon as pastor of the Muleshoe First Methodist Church Sunday, May 26.

Coming to Muleshoe as pastor of the church will be Rev. Wade Griffin who has been serving as minister for the Asbury Methodist Church, Lubbock.

NOTICE
In the future, all Memorial Gifts for the Muleshoe Area Public Library should be given at the Library or mailed to the Library at 113 East Ash Street, Muleshoe, Texas.

Mary Woodall Named Nurse of the Year

Mary Woodall, West Plains Hospital, has been named "Bailey County's Nurse of the Year."

This distinction was conferred at a meeting of the Bailey County League of Vocational Nurses last Tuesday when they met in the Conference room at West Plains Hospital.

Mrs. Woodall said "You have to love nursing to be a nurse, like people who are ill and enjoy seeing them get well."

"The most rewarding experience of my 22 years of nursing happened not too long ago, it all began when I encountered a patient, 95 years young, who had not walked in over a year. The patient was in Morton Hospital where I took a portion of special training. There, I be-

gan to encourage him to attempt to walk again and through

Cont'd on Page 8, Col. 5

Cont'd on Page 8, Col. 5

Cont'd on Page 8, Col. 5



CHARTER MEMBERS---Three of the charter members who were present at Saturday night's Past Master banquet of the Masonic Lodge are pictured. They are Ray Griffiths, H. H. Carlyle, and W. T. Black. Black is a former Muleshoe resident who now lives at Port Neches. He came to Muleshoe to attend the special awards and recognition banquet.

Graduation, 8 p.m. May 24, MHS Auditorium

When you **COMPARE FOOD PRICES** we GAIN a customer
FOR HOME DELIVERY. PHONE 272-4244

REGISTER Every Time you shop at CASHWAY FREE GUNN BROS. STAMPS FREE GROCERIES FREE CASH Winners Each Week!

Last Week's Winners:
Mrs. Katie Crouch \$20 Cash
Bill Cole Free Groceries
Reaford Wenner 2000 Gunn Bros. Stamps
Mrs. Darrell Kinnemer 1000 Gunn Bros. Stamps
Mrs. June Vinson 1000 Gunn Bros. Stamps

Fryer Sale

USDA Grade A Fresh Dressed-Whole **LB. 29¢**
Armour's Muenchner Brand **SUMMER SAUSAGE** Lb. 69¢



Chef's Delight CHEESE 2 Lb. Ctn. **59¢**

Swift's Premium Proten Beef **T-BONE STEAK** Lb. \$1.09
BOLOGNA Armour's Star All Meat Sliced 1 Lb. 59¢
FRANKS Pinkney's Jumbo Pak 3 Lb. Pkg. \$1

BACON Hormel's Black Label Thin Sliced 1 Lb. Pkg. **69¢**

Val Vita Sliced PEACHES #2 1/2 Can **25¢**

Wapco Chopped MUSTARD GREENS #303 Can **10¢**

Frozen Food
Keith's 8 oz. Pkg. **FISH STICKS**.....29¢
Real Whip Qt. Ctn. **WHIPPED TOPPING**.....49¢
Banquet Family Size **CREAM PIES**.....3 for \$1
Banquet **T.V. DINNERS**.....39¢

LEMONS California Sunkist Large Size **19¢ LB.**

California New Long White **POTATOES** Lb. **10¢**

- 2 lb. Box Supreme Zesta **CRACKERS**.....59¢
- 13 oz. Can Body Set **HAIR SPRAY**.....49¢
- 10¢ Pkg. **GLADIOLA CORN BREAD MIX**.....3 for 25¢
- 26 oz. Box Snowy **BLEACH**.....75¢
- Gt. Box; For Automatic Dishwasher **CASCADE**.....69¢
- Jumbo Roll Kleenex **PAPER TOWELS**.....2 for 69¢
- \$1 Size So-Soft **FACE & HAND LOTION**.....59¢
- 8 oz. Pkg. **GLADIOLA CAKE MIXES** 2 for 23¢
- 3 lb. Tin Snowdrift Pure Vegetable **SHORTENING**.....69¢
- Reg. 25 Ft. Roll Reynold's **ALUMINUM FOIL**.....29¢
- 29¢ Pkg. Carol **VANILLA WAFERS**.....4 for \$1
- 1 lb. Ctn. Swift's Allsweet **OLEO**.....4 for \$1
- #2 Can Lucky Leaf Blackberry **PIE FILLING**.....49¢
- 1 lb. Tin Kimbell's Drip or Reg. **COFFEE**.....67¢
- 12 Bottle Ctn. Plus Deposit **COCA-COLA**.....79¢
- 18 oz. Glass Tumbler Zestee Pure Red Plum **PRESERVES**.....35¢
- 4 oz. Can Schilling Pure **BLACK PEPPER**.....39¢

Texas Charleston Grey **WATERMELONS** Each **98¢**

California Ruby Red **GRAPEFRUIT** Lb. **15¢**

SQUASH TEXAS YELLOW BANANA **17¢ LB.**



Eggs DELASHAW GRADE A MEDIUM **\$1** 3 Doz. For

CLIP ME!

THIS COUPON WORTH 100 FREE GUNN BROS. STAMPS No Purchase Required

Name.....
Address.....
Town.....
Limit 1 to Family

NEW STORE HOURS (Daylight Savings Time) 7:30 A.M. 'Till 9:00 P.M. Monday Through Saturday 'To better serve our customers'

Greenhouse Vegetable Growers Meet at A & M

The Texas Greenhouse Vegetable Growers Council will meet for its annual short course and conference on June 24, 25 at Texas A&M University. Dr. John E. Larsen, A&M Extension horticulturist and secretary of the Council, said the conference provides a meeting place for producers to exchange ideas and pick up the latest information from research. Conference emphasis will be on new developments in greenhouse tomato production. One of the speakers will be Merle H. Jensen, Extension Associate of vegetable crops at Rutgers University. Jensen will speak on use of peat and vermiculite as a rooting medium in trough and ring cultures in greenhouse tomato production. On Monday, a short course for new growers will include seven speakers. Topics will cover fumigation, insect and disease control, fertilizers, harvesting, marketing and structures. Various greenhouse supply and equipment dealers will exhibit their products at the overall meeting which begins at 8 a.m. June 24 in the Texas A&M Memorial Student Center. The short course and conference is sponsored by Texas A&M in cooperation with the Texas Greenhouse Vegetable Growers Council.

Enochs News
By Mrs. J. D. Bayless

E. F. Campbell was a patient in the Littlefield Hospital Tuesday and returned home Wednesday. He will undergo surgery next Tuesday at the Littlefield Hospital. Guests in the home of the J. W. Layton's last Wednesday were her mother, Mrs. R. A. Parker, and her sisters, Mrs. James Cash and daughter, Nita of Hereford, Mrs. Edward Crume of Bula and Mrs. H. H. Snow of Muleshoe. Fishing at a lake near Hub Saturday were Mrs. J. D. Bayless and her twin brothers, Clyde Coffman of Morton and Claud Coffman of Muleshoe. Supper guests in the home of Mr. and Mrs. Arnold Archer Tuesday were Mr. and Mrs. Monte Berry and daughter, Marlene of Littlefield and Mr. and Mrs. Larry Archer and son, Larry Scott. Larry left Monday for Korea, where he will be stationed in the Army. The Enoch's W.M.U. met at the church 10 a.m. till 2 p.m. for mission study. The mission study opened with a song "America, The Beautiful." Mrs. L. E. Nichols gave the call to prayer and Mrs. W. B. Peterson offered the prayer for the missionaries. Mrs. C. R. Seagler was in charge of the mission study book "The Chains are Strong." Each member present participated in the study. The meeting closed with a song as a prayer, "America." There was a salad luncheon at the noon hour in the fellowship hall of the church. Those present were Mrs. C. R. Seagler, Mrs. Preston Harrison, Mrs. J. E. Layton, Mrs. J. D. Bayless, Mrs. Guy Sanders, Mrs. Chester Petree, Mrs. W. M. Bryant, Mrs. C. C. Snitker, Mrs. L. E. Nichols, Mrs. Carl Hall, Mrs. Donald Grusendorf, Mrs. J. O. Dane, Mrs. J. B. Vanlandingham and Mrs. W. B. Peterson. Mrs. C. H. Byars cared for the children, Keith Layton, Rannee Beasley, Greg Austin and Chad Harrison. Rev. and Mrs. C. R. Smelser attended the Methodist Annual Conference at Amarillo, Monday through Thursday. Mr. and Mrs. G. R. Newman left last Tuesday for a fishing trip at Colorado City Lake. Supper guests in the L. G. Fred home last Saturday night were all five of their daughters, Mr. and Mrs. James Hooper of Lubbock, Mrs. F. G. Lindsey and son Garry of Midland, Mrs. Bennie Frey and two daughters of Levelland, Mrs. Dell Sanders and son, Billy, of Amarillo, Mr. and Mrs. Bob Newton and family and Mr. and Mrs. A. P. Fred, and Beckie Fleming. Tom Newton was a patient in the Morton Memorial Hospital four days last week. Guests in the home of Mr. and Mrs. Quinton Nichols for a few days were her parents, Mr. and Mrs. Eugene Cooper from Searcy, Ark. They brought Charles and Kay Holloway to spend the summer with their mother, Mrs. Quinton Nichols. Mr. and Mrs. Clyde Coffman and Mrs. Clemie Speck of Morton were supper guests in the home of the J. D. Bayless' Saturday night. Sunday guests in the home of their parents, Mr. and Mrs. E. F. Campbell were Mr. and Mrs. J. T. Waldrop of Andrews, Mrs. J. T. Simpson of Maple and Mrs. Geneva Wasson from Irving. Mrs. Wasson will spend several days with her parents. Dennis Newton was presented a Bible Sunday morning at the Enoch's Baptist Church service, as a graduation present from the church. Mr. and Mrs. Eldred Mize and son, Sterling, of Crosby-

Schroeder Due Masters Degree

Raymond F. Schroeder, or Muleshoe, is a candidate for the Master of Science in secondary education from Oklahoma State University, Sunday, May 26. Dr. Robert B. Kamm, OSU president, will confer degrees upon 2,509 students at the 7:30 p.m. ceremony in Lewis Stadium. The total includes 450 advanced degrees, 1,925 undergraduate degrees and 134 associate degrees. Advanced degrees include 73 doctor of philosophy, 34 doctor of education, 16 master of arts, one master of architecture, three master of architectural engineering, 19 master of business administration, 303 master of science and one specialist in education.

LEGAL NOTICE

NOTICE TO BE FILED IN NEWSPAPER
To the public and all people doing business with MOHAWK AUTO PARTS and MOHAWK AUTO PARTS CO.: You are hereby given notice that MOHAWK AUTO PARTS and/or MOHAWK AUTO PARTS CO., a partnership, is now dissolved, and that the business of such partnership will in the future be carried on by Mohawk Auto Parts Co., a corporation organized under the laws of the State of Texas, and that the partners of Mohawk Auto Parts and/or Mohawk Auto Parts Co. will not be personally liable for the debts of Mohawk Auto Parts Co., a corporation. 21t-4ttc

LEGAL NOTICE
I will not be responsible for checks, bills or other debts written or incurred by anyone other than myself after this date, May 22, 1968. Jacky Stovall 21t-3tp

Listen to MULETRAIN over KMUL 10:15 a.m. Sponsored by WHITE'S CASHWAY.

White's CASHWAY We Reserve The Right To Limit Quantities

GUNN BROS. STAMPS DOUBLE EVERY WEDNESDAY.



PAST MASTERS--Past Masters of the Masonic Lodge were introduced at a banquet held in the Lodge Hall Saturday evening. Pictured are H. B. Mathis, Melvin Seymore, Bud Holdeman, W. F. Creamer, Clarence Jones, Arnold Alcorn, Arnold Morris, Alton Epting, Harold Weyer, and A. J. Lenderson. Center row: Jim Burkhead, Tom L. Little, John Thomson, Frank Hinkson and Walter Black. Front row: W. E. Young, D. T. Garth and Elbert Nowell. D. T. Garth is Worshipful Master and presided during the program.



TWENTY-FIVE YEARS---Forty members of the Masonic Lodge were eligible for 25-year pins which were awarded at the conclusion of a banquet held in Masonic Hall Saturday evening. Nineteen of the 40 were present. Elbert Nowell, District Deputy, Grand Master of the 97th Masonic District, Grand Lodge of Texas, presented the pins to the wives of the men, who, in turn, pinned them on the recipient's lapels. Those present to receive pins were Arthur Crow, Jim Burkhead, Bert Mathis, Cephus Roebuck, Bud Holdeman, Alex Williams, A. W. Copley (front row) Jess Osborn, Harold Weyer, Ray Griffiths, A. J. Lenderson and H. H. Carlyle. Not pictured is Elbert Nowell.

Disorder is reported spreading in China. Eisenhower supports course of Vietnam war.

SPECIAL AIR CONDITIONER SERVICE

\$5.88

INCLUDES:

- *Cleaning Pan
- *Oil Blower & Motor
- *Touch-up Undercoat
- *Install Pads
- *Connect Water Lines

(Pads & all parts extra)

WHO KNOWS?

1. Who will succeed General Westmoreland in July as commander of American forces in South Vietnam?
2. Name the two U.S. Presidents born in the month of May?
3. What is the birthstone for May?
4. When was the first medical school established in America?

5. When did Lindbergh make his famous non-stop flight to Paris?
6. Of what is numismatics a science?
7. In what states are the Ozark Mountains located?
8. Who did President Johnson nominate to replace Postmaster General Lawrence F. O'Brien?
9. What is the nickname for the state of Wyoming?

MULESHOE JOURNAL
 Established February 23, 1924.
 Published by Muleshoe Publishing Co., Inc.
 Every Thursday at 304 W. Second
 L. B. Hall, President
 Jessica Percy Hall, Secretary-Treas.
MEMBERS
 L. B. Hall, Publisher & Managing Editor
 Doris Kiser, News Reporter
 Earlene Ragland, Society Reporter
SUBSCRIPTIONS:
 Zone 1-Bailey-Parmer-Cochran-Lamb
 copies: \$4.00 per year; \$4.50 per year by
 carrier. With Thursday Muleshoe Journal,
 both papers: \$5.50 per year; \$6.00 per year
 by carrier.
 Zone 2-Ord-of-Territory: \$5.00 per year;
 With Thursday Muleshoe Journal, both
 papers: \$6.25 per year.
 Monthly, by carrier-\$5; single copies-10¢
 Advertising rate card on application.

Answers To Who Knows

1. General Creighton W. Abrams.
2. Presidents Harry S. Truman, May 8th and John F. Kennedy May 29th.
3. Emerald.
4. May 3, 1765, in the College of Philadelphia.
5. He left New York on May 20, 1927 and landed at Paris the evening of May 21st.
6. Coins and metals.
7. Arkansas, Missouri and Oklahoma.
8. W. Marvin Watson.
9. Equality State.

Absentee Voting Underway: Runoff Election June 1

Absentee voting for the June 1 Democratic Party runoff started at 8 a.m. Wednesday, May 22 and ends Tuesday, May 28 at 5 p.m.

Those persons who wish to vote absentee may do so at the county clerk's during this time.

Eligible voters are reminded that Memorial Day, Thursday, May 30 is only one day away from election day and those who plan to be out of town may vote for the candidate of their choice by absentee.

Voters are to note that an announcement has been made that those persons who signed petitions for George Wallace during the first primary are eligible to vote in the runoff, since the American Party did not actually hold an election as such.

Also, anyone (Republican or Democrat) who did not vote in the first primary, can still cast a ballot in the runoff. Only those who voted in the Republican Primary on May 4 may not vote in the runoff.

State-wide, interest is focused on the governor's race in which a Democratic candidate will be selected for the November ballot.

In this race, Preston Smith, Lubbock, opposes Don Yarborough of Houston.

James A. Joy, Plainview and Jack Hazelwood, Amarillo, are pitted against each other for the office of Judge of the Court of Civil Appeals.

Locally, commissioners for two separate precincts within the county are spotlighted.

For Precinct 1-1A, Commissioner candidates are Matt Dudley and Sherman Inman.

Precinct 3 candidates are W. H. Eubanks, incumbent and Wayland Altman.

Purchase...

Cont'd from Page 1

son the tax levy to pay bonded indebtedness on Road District 1-A was cut from 40 cents per \$100 valuation of 12 cents per \$100 valuation, because we did not want the people of this County to pay a tax that is not needed.

"The levy of 12 cents per \$100 valuation will bring in approximately \$13,000 and with the interest of \$11,000 this should be enough so that the County will have enough funds to pay off the bonds and interest on Road District 1-A. After the year 1969, no more tax money should be needed for Bonds in Road District 1-A.

"The second Certificate of Deposit in the amount of \$58,487.47 drawing interest at five percent per annum, was purchased from Highway 84 Improvement Fund.

"We had received notice from the Resident Engineer that the State had accepted the new Highway, consequently this money in the Improvement Fund may be put to use earning more interest than the Bonds require, and in a few years the amount of money in the Interest and Sinking Fund of Highway 84 will equal what we owe on these bonds, and the County Tax Levy may then be lowered another 20 cents," Judge Chahk concluded.

Halts...

Cont'd from Page 1

Other proposals that would be detrimental to Texas producers will be closely watched, Plains Cotton Growers says.

Texas Association of Cotton Producers Organizations will have one or more representatives in Washington throughout House Committee executive sessions and longer if needed.

Pins...

Cont'd from Page 1

Smith, John Thomson, Frank Hinkson, Walter Black, W. E. Young, D. T. Garth and Elbert Nowell.

Masons who received their 25 year pins were Arthur Crow, Jim Burkhead, Bert Mathis, Cephus Roebuck, Bud Holdeman, Alex Williams, A. W. Copley, Alf Stovall, D. D. Holderman, W. E. Young, Arnold Morris, Arnold Alcorn, Jess Osborn, Harold Weyer, Ray Griffiths, A. J. Lenderson and H. H. Carlyle.

Nowell announced that several members will be eligible for 50 year pins within the next four or five years.

Industry...

Cont'd from Page 1

the State by the federal government.

In other words, state needs are first outlined and Federal money is allocated, then as a community makes requests for its educational program, the State appropriates the money to that community.

Mrs. Haile said that she and other members of the Plainview Texas Education Department will be available to assist with obtaining any of these programs of education in the Muleshoe school system and for adults.

A GENTLE REMINDER
BEFORE IT HAILS...

It happens every year. The hail falls before you get that valuable protection. See or call your Farm Bureau Insurance Agent soon. You may be able to save some money with Farm Bureau Insurance this year. WE HAVE A SPECIAL PROGRAM FOR SEMI-LONG STAPLE COTTON.

Ben Cockrell
 Ph. 272-4567

WOULD YOU BELIEVE?

You can trade at home and still not make a \$300 mistake. See one of the friendly salesmen at

THE NEW CROW CHEVROLET
 in Muleshoe

SEE THE MOST EXCITING TRACTOR OF THE YEAR

105 HP FORD 8000

Plan To Attend Our BIG FIELD DEMONSTRATION

Now Ford goes big. Big in size with more working weight. Big in power with 105 PTO hp. Here is the brute strength you need to get your farm work done fast.

Come out to our field demonstration. See the big new implements Ford has designed to match the strength and power of the Ford 8000. Get on the tractor seat. Check the comfort and convenience features. Big platform with plenty of leg-stretching room. Gearshift lever on the instrument panel. Steering wheel that adjusts to your height, sitting or standing.

- More than seven tons of working strength
- Big 401 cu. in. engine
- Pulls Seven bottoms
- Big, flat, roomy platform
- Hydrostatic steering
- Adjustable steering wheel
- Excellent visibility
- Row crop and all-purpose

WATCH IT WORK WITH BIG NEW IMPLEMENTS. GET ON THE SEAT. GET THE FEEL OF BIG POWER.

(Time) **Friday, May 24 1 P.M.**
 (Place) **A.M. Bradley Farm**
 (How to get there)
 FROM MULESHOE
 West Clovis Hwy. to Rowland Gordon Chemical - 1 mile N. on FM 2079 and 1/2 mile E. or
 Friona Hwy. 3 miles N. on 214 and 2 1/2 miles W.

FORD TRACTOR MULESHOE FORD TRACTOR, INC.
John Payne, Mgr.
 W. Clovis Highway Box 392 Ph. 272-4592

Before you head for HemisFair® . . . make sure your car's in top shape for the trip. Stop at the Enco sign for a final check. You'll find the best in service and a complete line of quality petroleum products from Humble. . . America's Leading Energy Company.

All along the road, whatever the need—gasoline, motor oil, an up-to-date road map—look for the Enco sign of "Happy Motoring!"

P.S. While you're at HemisFair, be sure to visit the Humble Pavilion. You won't want to miss seeing the highly acclaimed film, "My Name is Paul." It features the similarities of the peoples of the Americas—shown in color on a five-screen panorama every 15 minutes. And it's free!

Humble Oil & Refining Company the people who "Put a Tiger in Your Tank!"



Society News

EARLENE RAGLAND Society Reporter
Phone-272-4536

Spring Recital Given by Students Of Mrs. Sam Damron

The students of Mrs. Sam Damron were presented in a piano and organ Spring recital Sunday, May 19, 2 p.m.

Beginning students were: Brent Blackman, and his selections were: "Sad Little Puppy" and "Hear the Music;" Debbie Ethridge playing "Fairies Harp" and "Parade Day;" Cathy Cockrell, "Shortnin' Bread" and "Minuet;" Lauren Hall, playing "In Autumn" and "The Rainbow;" Kelly St. Clair, playing selections of

"Good-bye Old Paint" and "Wooden Shoe Dance." Dana Damron and Kathy Darsey, guest students of John Black, played two guitar selections for an added attraction. They were "Scarborough Fair/Canticle" and "Paul Simon and Art Garfunkel."

The intermediate and advanced students in the recital were: Lee Ann Yerby, selections of "Jose on the Highway," "Sicilienne" and "Knecht Ruprecht;" Monica Griffiths on the piano,

"Waltz in B Minor" and on the organ, "Corn Shuckers Shuffle," "Again" and "Theme From Serenade;" Linda Middlebrooks, "Hungarian Rhapsodie No. 2" and "Traumarie;" Karen Mayhugh on the organ, "Serenade," "Laura" and "Ave Marie."

Also Mrs. Herbert E. Sowler in organ selections of "I Left My Heart in San Francisco," "Prelude in B. Minor" and "Sonatina in C Major."

Bridal Shower Honors Miss Zan Richardson

A bridal shower honoring Miss Zan Richardson (bride-elect of Andy Stovall of Muleshoe) was given in the home of Mrs. Buster Hodge of Littlefield from 3:30 to 5:30 p.m. Saturday, May 11.

Registering guests was Linda Hood.

Receiving guests were the bride-elect, her mother, Mrs. Leon Richardson and the prospective bridegroom's mother, Mrs. Nealy Stovall of Muleshoe.

The table was laid with a white organdy and lace cloth with snowballs and white vases of roses in arrangements accenting the table with appointments of crystal and silver. Presiding at the serving table were Sharon and Brenda Bernethy of Littlefield.

Cake, rolled sandwiches, butter mints and punch were served to 173 guests.

Hostess gifts were a steam iron, ironing board and cover pad.

Hostesses for the occasion were Mrs. Buster Hodge, Mrs. Lou Hood, Mrs. J. D. Bernethy, Mrs. E. T. Miller, Mrs. Harry Woody, Mrs. Sid Hoppling, Mrs. Pat Zower, Mrs. J. C. Duncan, Mrs. Dale Walthall, Mrs. Bill Taylor, Mrs. Cecil Hall and Mrs. Stacy Hart.

Study Club Has Called Meeting

The Muleshoe Study Club met Monday afternoon at 4 p.m. in the home of Mrs. Horace Blackburn for a called meeting.

Mrs. Blackburn served refreshments to the women before the meeting began.

Mrs. Cecil Cole, president, called the meeting to order. Mrs. Joe Costen, secretary, read the minutes.

Due to the recent resignation of Mrs. R. O. Gregory as first vice president, Mrs. W. T. Andrews, chairman of the nominating committee, submitted the names for consideration, Mrs. S. L. Benefield as first vice president and Mrs. G. L. Splawn as second vice president. The club voted to accept these two women as new officers for the new year, 1968-69.

The club meeting of May 9, scheduled in the home of Mrs. John Agee, had to be called off because of heavy rains. The next meeting will be Thursday night at 8 p.m., May 23, in the home of the T. R. Whites, with Mrs. Sena Stevens as co-hostess. It will be a dinner with the husbands as guests.

The program will be installation of officers by Mrs. John Agee, after which games will be played.

Those present for the meeting were: Mrs. W. T. Andrews, Mrs. J. G. Arnn, Mrs. S. L. Benefield, Mrs. H. W. Carpenter, Mrs. Cecil Cole, Mrs. Joe Costen, Mrs. R. O. Gregory, Mrs. Ed Johnson, Mrs. E. M. Pruitt, Mrs. T. R. White, Mrs. R. F. Wright, Mrs. Effie Bray and the hostess, Mrs. Horace Blackburn.

Students Enter National Piano Guild of Audition

The students of Mrs. A. M. Bradley who entered the National Piano Guild of Audition, played their selections before a national judge at Littlefield Audition Center, Saturday, May 11.

Each met the requirements of the national fraternity of student musicians which won for each of them his fraternity pin.

Their passing grade of excellent through excellent plus and superior; merited them a certificate each, when they have played at the final Spring recital, which is to be May 27, 8:30 p.m.

Of the eight fraternity entrants, two scored a rating of superior, which is a percentage of 95 through 97. They are Danny Lucero and Larry Vinson.

The students who entered in the National Piano Guild of

Audition were: Danny Lucero, Larry Vinson, Billy James, Alice Gonzales, Rebecca Gonzales, Tonya James, Nora Gonzales and David Bradley, a summer student of Mrs. Bradley and a group instruction student of Case View School in Dallas.

The judge for the audition was Mrs. A. Nelson.

Piano Recital

Students of Mrs. E. H. Kennedy will be playing in a recital Sunday, May 26, at 3 p.m. at the Trinity Baptist Church.

For an added attraction, Chester Clay Beavers and Mrs. E. H. Kennedy will present an organ and piano duet.

The public is invited to attend.

Bridal Shower Honors Miss Pam Kerr

The home of Mrs. Irvin St. Clair was the setting for the bridal shower which honored Miss Pam Kerr Saturday morning, May 18. Miss Kerr is the bride-elect of Joe Dean Fowler, son of Mr. and Mrs. Arch Fowler of Lubbock.

Mrs. St. Clair met the guests and presented them to the honoree, her mother, Mrs. Ernest Kerr, and the mother of the prospective bridegroom, Mrs. Arch Fowler.

Guests were registered by Miss Debbie Kerr, sister of the honoree.

The bride's chosen color of yellow was used for the table decorations. A yellow organdy cloth with lace trim complimented the table. Silver appointments were used with a bouquet of yellow and white daisies centering the table.

Serving the guests were Mrs. Mike Miller, Miss Linda Kerr, sister of the honoree, and Miss Linda Fowler, sister of the prospective bridegroom.

The hostess gift was an electric mixer.

Hostesses for the occasion were: Mrs. Harold Allison, Mrs. Sam Damron, Mrs. Harmon Elliott, Mrs. Horace Hutton, Mrs. John Miller, Mrs. D. O. Burelsmith, Mrs. Bernard Phelps, Mrs. Earl Harris, Mrs. J. E. McVicker, Mrs. Ben Chapman, Mrs. Allen Guinn and Mrs. Irvin St. Clair.

Housewarming Surprise

A group of friends gathered at the Harold Kings new home Saturday night, May 18, and surprised them with a housewarming.

A money tree was given by their friends for plants to go in Mrs. King's new planter.

Refreshments of sandwiches, cookies, punch and coffee were served to approximately 30 couples.

YL 4-H Club Meeting

The Y L 4-H club met Monday night, May 20, at the Y L Methodist Church.

Vowery Throckmorton, president, presided at the meeting and Linda Head, secretary, gave a report of the minutes and gave the treasurer's report.

Larry Vinson, program chairman, introduced the speaker for the occasion, Joe Harbin. His subject was a program on electricity, "In the Study Area," and showed slides and discussed them.

Membership pins and plaques were presented to members and leaders.

Mrs. Bobby Newman gave a report on their trail drive they had Sunday afternoon.

Refreshments were served to approximately 30 members and guests by the hostesses, Mrs. Jimmy Black and Mrs. Leon Lewis.

Tim Black is reporter for the Y L 4-H club.



PRE-NUPTIAL COURTESY---A pre-nuptial courtesy was extended Miss Pam Kerr in the home of Mrs. Irvin St. Clair Saturday morning May 18. Shown with the honoree is her mother, Mrs. Ernest Kerr and the prospective bridegroom's mother, Mrs. Arch Fowler.

New Arrivals

Daughter Born To McGehees

Mr. and Mrs. Kenneth McGehee of Lazbuddie, are the parents of a daughter, born at 12:05 p.m. Sunday, May 19, in Lubbock Methodist Hospital.

Weighing six pounds, six ounces, she has been named Lisa De Ann.

The new arrival is the couple's first child.

Grandparents are Mr. and Mrs. John McGehee of Lazbuddie and Mr. and Mrs. Alva J. Hudson, Victoria.

The Hudsons are former residents of Lazbuddie.

John Gentry's Parents of Son

Mr. and Mrs. John Gentry are the parents of a son, born May 13 in Clovis Memorial Hospital. He weighed eight pounds and eight ounces and was named Chase Darin.

John Gentry is assistant manager of Gibson's Discount Center, Muleshoe.

Last of School Cookout

The Roy Dyer home was the scene of the last of school cook-out for the Speech class of Muleshoe High School, Monday evening, May 20.

Hamburgers and homemade ice cream were served to approximately 25 members and guests.

After the cook-out, games were played.

Mexicans in survey favor birth control.

Recipe of Week

Rice Pudding For the Family

Rice pudding rates as an all-time favorite family dessert. Couple it with chocolate and add a coffee-flavored meringue and the pudding has instant glamour and additional family flavor appeal.

The creamy rice pudding base of this "new look" dessert is a simple combination of cooked rice, milk, sugar and egg yolks. The egg whites are whipped to make a meringue, then flavored with instant coffee. The chocolate layer of the dessert is simply squares of milk chocolate which melt and glaze the rice custard while the meringue browns.

Rice is one of the convenience ingredients that requires no special preparation before cooking. And, if you cook a large batch of rice at the beginning of the week, you can have the ingredients for a meat accompaniment, a quick luncheon salad, or a simple family dessert at your fingertips. Simply store the cooked rice in a covered container in your refrigerator and use as needed.

MOCHA MERINGUE PUDDING
3 cups cooked rice
3 cups milk
1/2 teaspoon salt
1/3 cup sugar
1 teaspoon vanilla
3 eggs, separated
4 bars (7/7 oz. each) milk chocolate, cut in squares
3 teaspoons instant coffee

METHOD
Combine rice, milk, salt and sugar. Cook over low heat until thick and creamy. Add vanilla. Stir a little pudding into beaten egg yolks; stir all into rice mixture and cook 2 minutes longer.

Turn into buttered 9 by 9 by 2 inch baking dish. Arrange chocolate bars over pudding. Make meringue from egg whites using favorite recipe. Remove beaters from meringue and using rubber spatula, fold in instant coffee. Spread meringue and cover pudding. Bake at 350 degrees for 12 to 15 minutes. Makes 6 to 8 servings.

Church membership rises in U.S.

MRS BAIRD'S

Stay Fresh Longer

Only in Ford Country

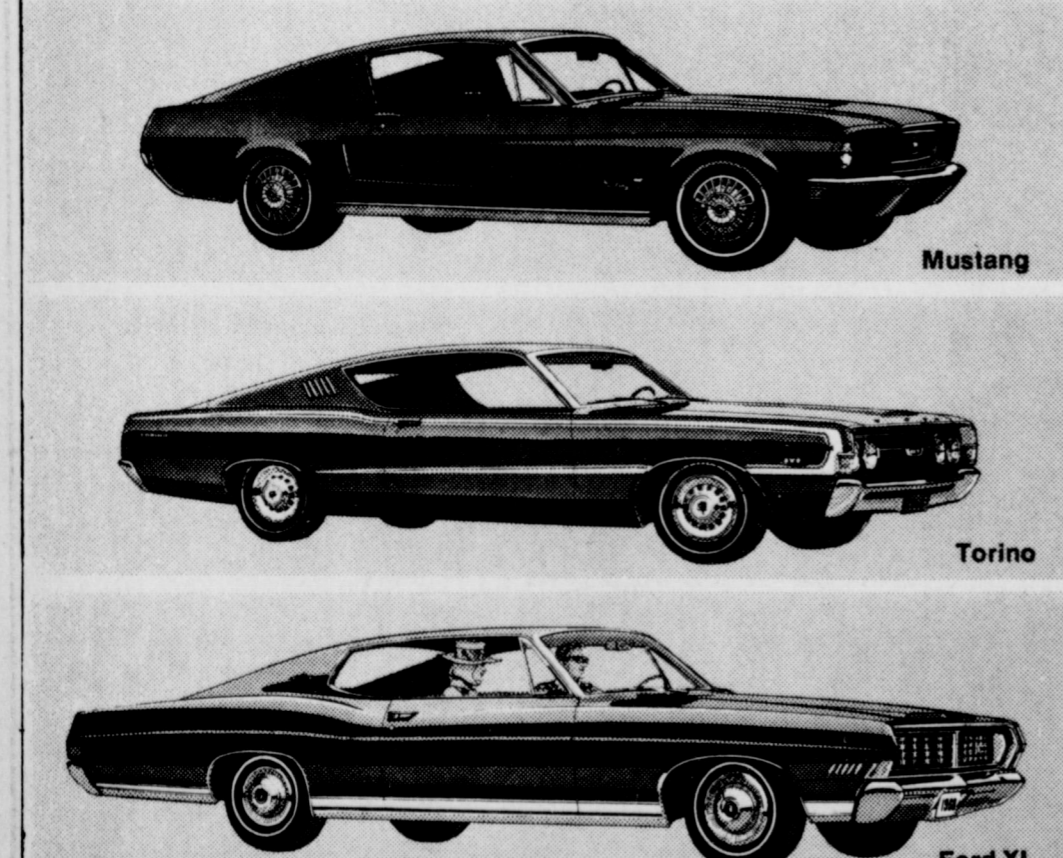

-fastbacks in 3 sizes!

And the Ford and Torino fastbacks actually cost no more than hardtops. All in all, Ford Dealers give you a choice of 5 fastbacks. Nobody else matches that!

Two big Ford fastbacks—the sporty XL and the popular-priced Galaxie 500. In the intermediate size there's the luxurious Torino GT and Fairlane 500—America's lowest-priced fastback. And then there's the fastback that started the swing to this new look—Mustang 2-2. That's five—and if you want a hardtop with formal roof styling, your Ford Dealer has eleven of those, too.

See the light. The switch is on to... **FORD**

MULESHOE MOTOR CO.
Muleshoe, Texas

CALL FOR ORDERS TO GO. See Our Menu

OPEN TUESDAY THROUGH SUNDAY

Combination Plates

Mexican Dinner SPECIAL

- TACO
- ENCHALIDA
- HOT TAMALE
- CARNE GUISADA
- RICE
- BEANS
- GUACAMOLE
- TOSTADAS
- SALAD
- HOT TORTILLAS
- TEA OR COFFEE

\$1.60

SAN FRANCISCO CAFE
121 Main Muleshoe Ph. 272-3502
A. & M. Cuevas

Introducing Jane Bergstrom
BEAUTICIAN

Jane is a graduate of International School of Hair Design, Amarillo, and will take appointments Thursdays, Fridays and Saturdays.

Call for an appointment today

WIGS See our glamorous wigs and wiglets... we now have the 3 1/2 oz. wiglets.

Main Street Beauty Salon
Phone 272-3448



OUTSTANDING---Mrs. Don Harmon and Mrs. Roald Johnson were presented to Sorority members and guests as outstanding young women of America. They are listed among the Who's Who with their autobiographies and pictures. Mrs. Willard Tibbets was chosen by the Sorority members as the outstanding ESA girl of the year.

ESA Salad Supper Honors Mothers

LOUISA'S LETTER

The ESA salad supper was held Tuesday, May 7. The dining room of the First Christian Church was decorated with white linen table cloths, centering each table was a miniature yellow umbrella attached to a square styrofoam covered with yellow satin ribbon. The head table was covered with a white linen cloth with fresh cut garden flowers of yellow Iris and a large yellow umbrella.

Seated at the head table were Mrs. John Young, president; Mrs. Don Seals, educational director; Mrs. Phillip Berry of Littlefield, guest speaker; Mrs. Louise Smith of Lubbock, president of ESA District 9; and Ann Snitker, Lubbock, coordinator of District 9.

The program opened with Carrol Johnson giving the invocation and Vicki Young introduced the speaker, Mrs. Phillip Berry of Littlefield and gave recognition to Mrs. Roald Johnson and Mrs. Don Harmon as outstanding young women of America and they are listed in the Who's Who National ESA book with their pictures and autobiographies. Mrs. Willard Tibbets was chosen by the members as outstanding ESA girl of the year.

Honored guests were Gil Lamb, the ESA Zeus award winner of 1966-67 and T. R. White the 1967-68 Zeus award winner of the ESA.

Recognition was also given to Magann Rennels of KMUL and Earlene Ragland, Journal, by Mrs. J. Pat Wagon for their cooperation.

Mrs. Phillip Berry of Littlefield spoke on "Sugar and Spice" in a chalk-talk demonstration.

Entertainment was furnished by Greta Bamert, eighth grade student of Junior high school. She presented two selections in song and dance, accompanied by Mrs. Hoot Gibson at the piano.

Present were Laura Leals, Joan Berry, Rita Johnson, Melba King, Pat Young, Bertie Perrell, Evelyn Johnson, Lois Schoenberger, Earlene Ragland, Liz Seals, Carrol Johnson, Mrs. Frank Elam, Becky Stoneham, Mrs. Luther Watson, Milabeth Gibson, Greta Bamert, Diann Ohlenberg, Wanda Harmon, Mrs. O. C. Kirk, Mrs.

Doyle Ferrell, Mrs. Louise Smith, Ann Anitker, Mr. and Mrs. T. R. White, Gil Lamb, Jo Mayhugh, Magann Rennels, Jerri Wagon, Mrs. Stan Barrett, Pat King, Hope King, Margie Platt, Vicki Young, Mrs. D. H. Black, Marlene Martin and Joy Tibbets.

Horticulture

Popular with 4-H

SPECIAL - The nation's 3 million 4-H Club members are versatile as well as dedicated to make the best use of "head, heart, hands and health." Dozens of projects are offered by the Cooperative Extension Service. They are designed to develop confidence and skills. Learning by doing leads to home and farm projects that benefit the youths and their families as well.

One such project is horticulture. Its broad scope covers ornamental gardening, raising produce for home use and for sale, architectural landscaping, and keeping up the home grounds.

To encourage the young gardeners in their work, Allis-Chalmers, the national 4-H Horticultural program sponsor, offers annual awards including six national scholarships, and trips to the National 4-H Congress in Chicago.

Examples of what some of last year's top 4-H'ers did were to earn money to school by marketing fruits and vegetables at roadside stands and local grocers; experiment with soil and cross breeding of plants, and plan long-range landscaping projects to enhance value of their homes.

Improving and beautifying their own neighborhoods has long been a practice of 4-H Club members, and those enrolled in the horticultural program make a great contribution in these efforts, observe 4-H leaders. Community projects also are undertaken such as landscaping church grounds, small parkways, memorial gardens and the like.

Any boy or girl between 9 and 19 years of age interested in starting a 4-H Horticultural project should contact the county extension office.

Dear Louisa,
My only daughter is in her teens but she upsets our whole family by her acts and disposition. She is very critical of me and doesn't like the clothes I choose for her. She talks back to me and almost explodes over things that we won't allow her to do.

What can we do with a child like this?
Mother-Inf.

Answer:
The adolescent age is a trying one in many cases for both parents and children. The girls and boys are leaving the childhood stage but are not quite mature enough to be considered adults or allowed complete adult privileges.

The parent is smart who will try to understand just what the girl is going through. The mother will not hold too tight a rein on her daughter but one strong enough to keep her out of danger.

I notice that you say she doesn't like for you to choose her clothes. I think she should be allowed to do most of the selecting of things she has to wear. There should be suggestions from you and certain

rules as to vulgarity and price but teen-age girls and boys should be allowed to make decisions such as that for themselves.

You should have rules as to dates and times to be in the home and require that these things be observed.

Young people rage and rant over parents' rules but I think that the majority of them really appreciate firmness on the part of their parents if it is coupled with understanding and love. If the child realizes that what you require of her is because you care for her and not because you are trying to punish her. She may "act up" but in her heart she feels protected and cared for.

Try to have patience and gain the confidence of your daughter. This stage doesn't last too long if one doesn't take it too seriously.
Louisa

Address your letter to
Louisa, 130 Third St., S.E.,
Washington, D.C. 20003

Not The Same
Florist: "Why don't you buy a bouquet for the lady you love, Mr. Smith?"
Mr. Smith: "That wouldn't be right, I'm married."

Earth News

By Beulah Newton

Mrs. Gerald Inglis and girls, Terry and Tonie, left Saturday to spend two weeks with her sister and family who were in a car accident recently. Mr. and Mrs. James Bills are still in the hospital. Mrs. Bills hopes to be dismissed soon. The Bills live in Marshall.

Mrs. Herchell Martin and Mrs. Gladys Goodwin left last Tuesday for Dallas where Mrs. Martin will visit her mother, Mrs. Etta Love, and Mrs. Goodwin is visiting her son and family, Mr. and Mrs. Loyd Ray Goodwin and baby.

Mr. and Mrs. Dennis Simmons had lunch recently with her sister, Mr. and Mrs. J. B. Ireland of near Lubbock.

Mr. and Mrs. Ray Eagle and children were guests recently of the Jack Eagle family. The Ray Eagles now live at Grants, N.M.

Mrs. Nancy Mullis of Taos, N.M., was in Earth, Olton and Littlefield last week on business and visiting friends.

Sunday night supper guests of Mr. and Mrs. Dennis Simmons were their children, Mr. and Mrs. Mike Simmons and children of Lovington, N.M.

Guests Sunday afternoon of Mrs. Nannie Ginn were her nephew and wife, Mr. and Mrs. Arlie Gorden of Clovis, N.M. Mrs. Beulah Newton and grandson, Randy Ball, spent the weekend in Pecos, visiting with Mr. and Mrs. Wayne Davis and boys. Mrs. Davis is the daughter of Mrs. Newton.

Rev. and Mrs. Walter Driver are in Amarillo for Conference

this week. After Conference, the Drivers will be moving to Crowell for the pastorate there. Next Sunday will be their last Sunday here. Rev. and Mrs. Johnny Williams will be moving to Earth from Cooper Church near Lubbock.

Mr. and Mrs. Chubby Dent are in Abilene to attend their daughter-in-law's graduation. Mrs. Dale Dent will receive her degree from ACC. Mrs. Dent's parents, the Boyds, will meet them there and they will visit a few days. After this, Dale will be sent overseas to serve somewhere in the U. S. Armed Services.

Mrs. Leon Foster and David were in Amherst and Littlefield Monday morning on business.

Tonight will be commencement for the Springlake-Earth High School seniors and the last of the 1967-68 school activities. So history has been made and a saddening atmosphere covers the entire class. Some will go one way and some another, and of course, there is U. S. Armed Services facing our boys. Yet there is a happy note in the air as the class rejoices over their successful achievements. With the diploma in hand they will go their separate ways to what we hope is a joyous and very successful life for all.

Mr. and Mrs. Abe Griffin were in Lubbock on business Monday.

Dr. and Mrs. C. T. Richardson left Monday morning on a weeks vacation. The Richardsons were accompanied by two of Dr. Richardson's brothers and wives. One from Victoria and the other from Portales, N. M. They plan to stop in Pecos and have a look around. The men lived near Pecos when



HYNCHMEN---Muleshoe Junior and Senior students gathered after the annual banquet held Saturday evening for a program of entertainment held in the Johnson-Fool Furniture building. The Hynchmen, a Littlefield musical group, provided a portion of the entertainment. They are Bill Nelson, Paul McKinney, Kenneth Horn and Jimmy Williams.

they were children. They will go from Pecos on down in the Big Bend National Park for a sightseeing tour, from there they plan to return home.

An Old One

Ethel: "But, papa, he says he cannot live without me."
Father: "Tell him to think up a new one. I told that to your mother."

In Fashion

Cottons are being shown in the shops and pique is one of the favorites. Many of the new clothes have very high waistlines. Some are belted. Others have short bodices over the high waisted skirts.

The short jacket is also used

over the long skirted cottons for summer evening wear or for resort wear.

THE FRENCH CHEF which has been on the air for five years has as its star, Julia Child. Renuns are being shown but they are most interesting. Men seem to like this cooking program as well as the women do. We heard one woman say, recently, that her husband always listened in when Julia Child was on the air.

NOW! TWO BEST REASONS TO BUY THE BEST!

World Famous **ZENITH** Handcrafted Quality
PLUS
New 2-year **ZENITH** Color Picture Tube Warranty

Zenith Radio Corporation warrants the color picture tube in the Zenith Color TV receivers shown here to be free from defects in material arising from normal usage for two years from date of original consumer purchase. Warranty covers repair of color picture tube, or replacement with rebuilt color picture tube, through any authorized Zenith dealer anywhere owner may live or move; transportation, labor and service charges are the obligation of the owner. Zenith replacement tube is also warranted for the full unexpired term of the original two-year warranty.

specially developed
dual-speaker console
ZENITH
23" COLOR TV



MODERN STYLING
The WHITNEY • GA50-40W
Beautiful Modern styled dual-speaker console in genuine oil finished Walnut veneers and select hardwood solids. Single-knob tuning with illuminated VHF and UHF channel numbers.

Sensationally priced for Our Zenith Golden Jubilee **\$599.00**

- Fine-Furniture Styling
- Zenith AFC—Automatic Fine-tuning Control
- Super Gold Video Guard Tuner
- Full-Featured Console

and it's **HANDCRAFTED** for greater dependability!

New Zenith Super 50 Handcrafted Color TV Chassis with no printed circuits, no production shortcuts for fewer service problems and unrivaled dependability!



EARLY AMERICAN STYLING
The CABOT • GA50-44M

Charming Early American styled dual-speaker console in attractive, durable Lamidall in grained Maple color. Cabinet features Early American styled gallery and spool-turned legs. Single-knob tuning with illuminated VHF and UHF channel numbers.

\$599.00

HANDCRAFTED for greater dependability!

- New Zenith Super 50 Handcrafted Color TV Chassis with no printed circuits, no production shortcuts for fewer service problems and unrivaled dependability
- Sunshine® Color Picture Tube for greater picture brightness
- Advanced Zenith Color Demodulator Circuitry for unsurpassed color picture

- Fine-Furniture Styling
- Zenith AFC—Automatic Fine-tuning Control
- Super Gold Video Guard Tuner
- Full-Featured Console



ITALIAN PROVINCIAL STYLING
The AMATI • GA50-42H

Elegant Italian Provincial styled dual-speaker console in genuine Cherry Fruitwood veneers and select hardwood solids. Single-knob tuning with illuminated VHF and UHF channel numbers.

HANDCRAFTED for greater dependability! **\$599.00**

NEW ZENITH SUPER 50 HANDCRAFTED COLOR TV CHASSIS with no printed circuits, no production shortcuts for fewer service problems and unrivaled dependability.

- FINE-FURNITURE STYLING
- ZENITH AFC Automatic Fine-tuning Control
- SUPER GOLD VIDEO GUARD TUNER
- FULL-FEATURED CONSOLE

QUANTITIES LIMITED! BEST YEAR YET TO GET THE BEST!

GORDON - WILSON APPLIANCE

202 Main

Muleshoe

Ph. 272-3138

Announcing **WESTERN DANCE** at **HOTEL CLOVIS** In the Ballroom.....2nd. Floor Beginning Friday, May 17, 1968

Music by: **D. F. Waldon and the WESTERN PLAYBOYS**

DANCES WILL BE HELD MAY 17, 18, 24, 25, 31 AND JUNE 1, 7, 14, 15, 21, 22, 29.

Mark your calendar!

Beverages of your choice will be served Clovis, N. M. Dancing starts 9:00 P.M.

State Legislators Will Return to Austin: Tax Bill Due



Drive a Buick Bargain and get a Bargain Buick.

Now. At your Buick dealer.



AUSTIN---State legislators will return to Austin on June 4. This time to complete the budget-writing chore they put off last year . . . and to pass a new \$125,000,000 tax bill.

Indications are strong that the bulk of the funds will come through the sales tax route, Gov. John Connally told reporters he is "fairly certain" he will suggest raising the two percent sales tax rate to three percent, then refund the increase to the cities on the basis of their 1960 populations. This would replace the present local option city sales levies adopted by 267 cities since last September.

Proposal would provide incorporated cities with \$125,000,000 a year overall in state aid. State would gain \$35,000,000 to \$40,000,000 from the increased rate due to sales in unincorporated areas.

Other recommendations expected in Connally's sales tax package include: removing of some sales tax exemptions; taxing of services like laundry and haircuts; and increasing the auto sales tax rate to three percent.

Governor also stated he might suggest a liquor-by-the-drink bill as part of his tax program. Legislative sources say he will suggest local option authority to sell liquor in small, one-drink-size bottles under stiff state tax and strict regulation.

Connally told reporters that overall revision of the liquor laws also may be proposed. He intends to submit no other business until financial necessities are handled.

He expressed confidence that the budget and tax bill can be

passed within the 30-day limit. If lawmakers vote the same way their constituents did on the liquor-by-the-drink referendum (May 4) the governor may have a chance with the small bottles bill. At least 82 of the 150 state representatives and 17 of the 31 senators live in districts which voted for mixed drinks, with varying enthusiasm.

COURTS SPEAK-Texas' law banning mass picketing in labor disputes withstood another State Supreme Court test when lower court rulings in favor of the statute were affirmed. High court agreed with Intermediate Fourth Court of Civil Appeals, however, that the display of Mexican strike banners in a Laredo dispute should not be enjoined.

Question of whether voter registration applications must be submitted individually has been taken to the Texas Supreme Court.

High court said Texas statute which allows unlimited damages to survivors cannot be applied to fatal accidents involving Texans in other states.

An Abilene man should get a full trial on his \$185,000 malpractice suit against two doctors, Supreme Court held. Court of Criminal Appeals ordered a new trial for wealthy Houston tobacco wholesaler Mair J. Scheppe, who received a seven-year prison sentence on a charge of counterfeiting tax stamps.

Third Court of Civil Appeals affirmed a district court decision denying a \$98,626 sales tax refund to a New York firm which claimed it received notice of deficiency more than



GREYHOUND SPRINTERS---Long and lanky like their canine mascot, these Eastern New Mexico University Greyhound sprinters will end regular season track action Saturday (May 18) at a Clovis High School meet with New Mexico State University before the NAIA national track and field championships in Albuquerque June 1. They are (left-right) Fred Sandoval, Cuba, N.M.; Wayne Pollard, Clovis; George Ross, Albuquerque (standing); Barry Coffman, Portales; Charles Gilmore, Riverside, Calif.; and Jerry Harrison, Muleshoe.

three years after the date the taxes were due.

DRAFT QUOTA CUT---Texas draft quota for June has been reduced by nearly a third, says Selective Service Director Morris S. Schwartz.

State quota of 1,416 men has been trimmed to 961 on the basis of a new order by Lt. Gen. Lewis B. Hershey, national draft director. National quota, all for the Army, was reduced from 29,500 to 20,000 at the direction of the Department of Defense.

Call for July is expected to be only 15,000, meaning a Texas share of 700 to 750. May

call was increased 4.3 percent late last month (to 2,233) in order to provide some manpower for the Marine Corps, as well as the Army.

Draft boards will forward 8,500 men to examining and entrance stations next month for pre-induction physical and mental examinations. May total is 9,000.

SPEIR HEADS DPS---Texas Public Safety Commission officially designated one-time high school principal Wilson E. (Pat) Speir as acting director of the Texas Department of Public Safety.

Speir succeeds the late Col. Homer Garrison Jr., who headed the DPS for nearly 30 years. He had been Garrison's top assistant for six years.

Speir is a veteran of more than a quarter of a century of service with the state police. He was born and attended school at Gilmer, graduated at East Texas State College in Commerce and was principal of Harmony High School for a year.

PARK SITES ADDED-Parks and Wildlife Commission has accepted 85 acres of land containing four early military posts which played important roles in the development of Texas.

Sites include Fort Leaton near Presidio, Fort McKavett near Menard, Fort Lancaster near Ozona and Fort Richardson near Jacksboro.

PWC Chairman Will Odom says the sites will be added to the state park system and facilities will be restored and preserved as a historical heritage for future Texans.

Odom also announced that a \$14,275 federal grant has been approved for development of recreational facilities at Fort Griffin State Park 15 miles north of Albany. PWC will match the federal grant for a 503-acre park.

POLICE TRAINING SCHOOL---House Speaker Ben Barnes says he will ask Governor Connally to include in the special legislative session agenda a bill to create a statewide police training school to be called the "Homer Garrison Jr. Law Enforcement Academy."

Barnes believes the school is needed and "would be a fitting memorial to the late Homer Garrison who did so much to build a fine state police system."

ATTORNEY GENERAL RULES---School boards can order a trustee election recount if the candidate was defeated by less than five per-

cent of the votes cast even though a district court will order a recount under a different law (as in Starr County case), says Atty. Gen. Crawford Martin.

In another recent opinion, Martin said that Bee County commissioners must provide for competitive bids on the purchase of a new electronic voting system that costs more than \$2,000.

ALLOWABLE REDUCED A-GAIN---Texas Railroad Commission slashed the statewide oil allowable for the third month in a row.

June factor was set at 45.2 percent of potential, permitting top production of 3,485,366 barrels a day. This compares with 3,512,874 barrels during May when 45.7 percent market demand factor applied.

Major crude oil buyers submitted written nominations to purchase 3,025,126 barrels a day during June, a decrease of 46,143 from May. This was slightly more than forecast for June demand as submitted by the Bureau of Mines.

CANDIDATE TALK---Runoff campaign between Lt. Gov. Preston Smith and Don Yarborough is warming: Smith boasts of his long service and slams at Yarborough's liberal record. Yarborough counters he offers new leadership and specific, progressive programs. Voters still show little interest.

CAMPAIGN COSTS---Top spenders in the governor's race, Dolph Briscoe (\$696,179) and Eugene Locke (\$678,063) finished fourth and fifth. Leading candidate Yarborough reported he spent only \$162,854. Runner-up Smith reported spending \$385,537.

SHORT SNORTS

Railroad Commission placed a production limit in the East Texas field on an old order permitting transfer of oil allowable from one well to another.

Some 3,866 Texas anglers were cited last year for failure to have a \$2.15 fishing license, reports the Parks and Wildlife Department, and were subject to fines ranging from \$10 to \$100.

State Securities Board issued permits to 74 corporations to sell \$105,800,000 worth of securities last month--a gain of \$61,000,000 over April, 1967.

Democrats press home ownership aid for poor.

These Values Good Thurs. Thru Sat.

"WHERE YOU ALWAYS BUY THE BEST FOR LESS"

GIBSON'S DISCOUNT CENTER

OPEN 9a.m. to 8p.m. Monday thru Friday 9a.m. to 8p.m. Saturday

These Specials Good Thru Saturday

MR. TURF LAWN FERTILIZER 20-10-5

Gibson's Special \$1.88 Bag

A premium, non-burning formulation manufactured expressly for lawns. Clean, odorless, free flowing. The high analysis provides both quick acting and slow release nitrogen. Completely safe. Preferred by professionals and amateurs alike. 5,000 square foot coverage. Weight 22 pounds.



"BLAZON" PLAY GYM SWING SET

\$12.97 EA.



#608

Gilbert & Bennet Vinyl-Gard Folding FENCE

18 in. x 10 ft.

- White vinyl coated steel
- For flower beds
- Driveway markers
- Tree guards, etc.

1.49 Val.

ROUND TOP FOLDING FENCE #R-18-12

87¢

GILBERT & BENNET. WHITE Flower Border #VFB-14-W

4.95 Val.

\$2.87

G & B Vinyl-Gard Flower Border protects your investment in gardening. Thick vinyl coating cannot rust -- will not chip or peel. 14 inch protection above ground. 25 ft. roll. 7 free stakes assures easy set-up. Lawn green or house white.

Air Conditioner TUBING

Plastic 100 Ft. Roll

73¢

Evaporative Air Conditioner PADS

Asst. Sizes Your Choice

87¢ EA.

EVAPORATIVE COOLER WATER PUMPS #UR6000 \$3.97

AHB14 1/2 Arrow Head 14-Tooth Round Bow Rake

Same heavy duty and low priced features as AHB14, except with shorter handle.

\$1.57

AHTE Arrow Head "Half-Moon" Turf Edger

Economy counterpart to the SLTE model. Blade secured to shank by projection welding. Turned foot rest. Sturdy ash handle, flame-hardened and waxed.

\$1.33

AH4SC Arrow Head Speedy Cultivator

Curved, sharp tool. Projection welding makes extra tough union. Priced right for traffic moving. Four sharp tines. Sturdy ash handle, flame-hardened and waxed.

\$1.37

AH2PW Arrow Head Two-prong Weeding Hoe

A versatile all-around "must" hoe for every home gardener. Extra narrow blade for weeding and cultivating around closely grouped plants. Sturdy ash handle, flame-hardened and waxed.

\$1.43

3 TUBE SPRINKLER HOSE

50 Foot

\$1.57

APES RUBBER GARDEN HOSE

GUARANTEED 50 TO YEARS

EASY TO COIL REINFORCED SOLID BRASS COUPLINGS

1 1/2" INSIDE DIAMETER

Gibson's Price **\$4.77**

Bernzrite Propane Torch

\$2.97

Uses reg. full size propane gas cylinders

- Positive, easy regulation
- Plated steel burner

#BZ210

Edge-Rite ELECTRIC EDGER

- 1/6 H.P.
- #3R-3
- 23.95 Value

\$11.26 Ea.

ALTERNATOR REPAIR??

YOU BET WE CAN...

Generators- Starters and Distributors, Too...

Our electrical department has the 'KNOW HOW' and 'THE EQUIPMENT' to handle your problem with a minimum of time and cost.

TRY US. YOU'LL SEE!

PLAIN'S AUTO SERVICE (ACROSS FROM CASHWAY)

South Main MULESHOE Phone 272-4576

ON BOMBING CUTBACK

Washington — The President's decision to limit the bombing of North Vietnam appears to be

smaller than was first anticipated. Pentagon sources said the order barred U.S. bombers from hitting north of the 20th parallel.

Fiber Analysis, Spinning Test Results Upcoming

A summary of fiber analysis and spinning test results on 11 varieties of cotton grown on the High Plains in 1967 will soon be published by Plains Cotton Growers, Inc., according to PGC Executive Vice President Donald Johnson.

A similar report has been compiled each year since 1963 on major Plains varieties, primarily as one of the tools used in marketing the Plains crop to textile mills both here and abroad. It covers varieties that make up a major portion of the area's production plus newer types being developed in cotton breeding research, much of which is supported by PGC grants-in-aid.

The report is titled "A Summary of Manufacturing Data and Testing Results Obtained from an Evaluation of 1967-68 High Plains Cotton Varieties." Distribution will be to textile mills, cotton merchants and seed breeders.

Producers may obtain a copy on request for use in selecting varieties that are likely to find better markets at higher prices.

"This information," Johnson said, "is developed on mill-size equipment under closely simulated mills conditions and serves as a valuable guide to spinning industry management in choosing varieties that can be expected to meet specific mill requirements."

Cotton breeders use the report in evaluating the practical results of their breeding work from a spinning performance standpoint and in helping to determine the direction of future breeding efforts.

Full scale testing is done on each variety in the Textile Research Center at Texas Tech. Under the direction of Harry Arthur, TRC Assistant Director and PGC Textile Consultant, TRC has a completely modern fiber laboratory and a 100 spindle pilot spinning plant.

The summary contains carding and spinning performance data and an indication of the yarn quality that can be expected from Plains cotton of staples ranging from 1 inch to 1-5/32 inches. Previous reports have given testing results on shorter staple varieties.

Through a continuous educational program with growers and through grants-in-aid for variety breeding, testing and other research PGC is encouraging the development and growth on the Plains of longer stapled, stronger cottons that conform to trends in textile mill requirements.

Dramatic progress in this respect is already being seen. Cotton stapling an inch or longer in 1967 accounted for almost 40 percent of the area crop as compared to less than four percent in 1964.

Pressley, or fiber strength, went from an average of 73,000 to over 79,000 pounds per square inch in a single year from 1966 to 1967.

Arthur said these factors, plus micronaire, are important to mill men seeking a suitable cotton for specific end products, "But many mill men in this country and overseas are finding that conventional quality measurements do not always tell the whole story and that knowledge of the variety is a definite aid in predicting the spinnability of a bale.

"Consequently we find these variety tests are a worthwhile and highly appreciated service to our customers in the textile industry."

The continuous efforts of Plains Cotton Growers Inc. to get adequate research on utilization of "discount" cottons produced additional results last week when the Department of Agriculture announced a research grant of \$160,795 to the Textile Research Center at Texas Tech.

The study is to discover mechanical processes and blending techniques to increase utilization of cottons discounted in the market because of short staple and micronaire either below or above the most desirable 3.5 to 4.9 range.

Chief investigator for the project will be Harry Arthur, Assistant Director of TRC and Textile Consultant for PGC. "We are highly pleased to see this study get underway and to know that it is to be done at Texas Tech where such capable people and adequate facilities are available," said Donald Johnson, PGC Executive Vice President.

"We are making tremendous strides toward varieties and cultural practices that will diminish the significance of our short staple, low micronaire problems," he stated, "but our growing season and climate are such that in any given year we can expect to produce a considerable amount of 'discount' cotton.

"The purpose of this study is to develop information on use of these cottons in blends with other cotton or in some other way that will improve their marketability and minimize the discounts they suffer in the marketplace."

The first formal move toward getting USDA to step up its investigation of the problem was taken in December, 1966 when representatives of PGC, Texas Tech, the Cotton Research Committee of Texas and the Southern Regional Research and Development Laboratory met in Lubbock at PGC's request.

"We think there is a very real possibility that markets for this type cotton can be increased and that prices can be improved," Johnson concluded, "and if these things can be achieved substantial and continuing benefits will accrue to the High Plains cotton industry."

Fifty nations urge force in South Africa.

Bula News

by Mrs. John Blackman

Mrs. Janeria Kessler was honored Friday afternoon in the homemaking room with a surprise party, with the sophomore girls as hostesses.

The serving table was covered in white lace over white, centered with a pyramid of red roses, an arrangement made by Mrs. Owen Young, homemaking teacher. Punch and white cake squares and nuts and mints were served. Mrs. Kessler was presented a beautiful package which contained a duster and a pink, blue and apricot gown and also some money.

Mrs. Kessler has been school cook for several years and is to enter the University Hospital in Lubbock Sunday, May 26, and have surgery on May 28.

Attending were all of the high school students and the eighth grade students and Mrs. Edd Crume, Mrs. Jack Tharp, Mrs. Dovie Angel, Mrs. Carolyn Snitker, Mr. and Mrs. W. C. Hedges, Mrs. Nettles, Mrs. Hawkins and Mrs. Kessler's mother, Mrs. Thomas.

Baccalaureate services were held Sunday evening in the school auditorium with a large attendance. Professional and recreational were played by Miss Patricia Grusendorf. Invocation was by Rev. Leo Buschur and benediction by Rev. Harvey Whittenburg. Harold Fleming, high school English teacher, gave the address.

He has done much preaching for the Undenominational Church, especially in Amarillo while he was teaching school near there. Fleming, feeling very close to the seniors after being with them for the past year, stressed the fact that "they were now launching out into the world on their own and making money was very important, but was not near as important as walking with Christ as your partner. Temptations of the world would be great, but with Christ as your companion, you will be strong enough to withstand these temptations."

Rev. and Mrs. Harvey Whittenburg are spending part of this week in Amarillo for the Northwest Texas Methodist Conference which convenes at 3:30 p.m. Wednesday afternoon.

Rev. Whittenburg will be ordained as minister for the Methodist Church at this conference. Clinda and Shawnee Snitker, children of Mr. and Mrs. Stanley Snitker, spend the weekend with their grandparents, the C. C. Snitkers while their parents were fishing.

Mrs. Lura Rhodes, who makes her home at the West Plains Nursing Home, Muleshoe, spent Saturday night and Sunday with her daughter, Mr. and Mrs. Tom Bogard.

The freshman class was host to a swimming party Thursday evening at the Crescent Park Swimming Pool. They invited the entire high school and eighth grade class as their guests. Coach and Mrs. Flankin were sponsors for the group.

The seventh grade class enjoyed a hayride and wiener roast at the Morton Park Friday evening. The eighth grade class was their invited guests. Mr. and Mrs. R. T. Newton chaperoned the group.

Mr. and Mrs. Jasper Woodard of Fort Worth spent Monday with his sister and husband, Mr. and Mrs. W. T. Thomas. On

Tuesday, both families drove to Falls to visit two more brothers, Jess and Corts Woodard.

At 2 p.m. Monday, in an award assembly program, Gordon McDaniel, sophomore student at South Plains College, received the plaque award for the most outstanding student in math and engineering of the sophomore class.

Mr. and Mrs. Gordon McDaniel will be leaving May 30 for Bryan, where he will enter Texas A&M June 3.

Mrs. Lula Harlan spent from Tuesday until Saturday in the Amherst hospital for medication.

F. C. Snitker of Muleshoe, formerly of Bula and Enochs, is a patient in the West Plains Hospital, Muleshoe, after falling and breaking some ribs Friday of last week.

Several relatives met at the home of Mr. and Mrs. Monty Berry of Littlefield Sunday for a family get-together. From Bula were Mr. and Mrs. A. C. Archer, Bryan, Melony and Timothy Roberts; Rev. and Mrs. Harvey Whittenburg; Mr. and Mrs. Gene Autry and children.

Also, Larry Archer, Mrs. Berry's brother, and small son, Scott, and another brother, Mr. and Mrs. Curtis Archer and baby, Shelly of Dallas; also Mr. and Mrs. Elvin Johnson and children of Bovina.

Larry left Monday morning by plane for an army base in the state of Washington for tests and shots before being flown to Korea.

Fifth and sixth grades enjoyed a hayride, wiener and marshmallow roast Friday night at the game reserve. Mr.

Tharp accompanied the group and drove the pickup that pulled the trailer of hay.

CARD OF THANKS

It is with grateful hearts that we express our most sincere gratitude to those who extended their sympathetic courtesies to our family during our recent bereavement.

The many ways your concern for us was shown shall always be remembered. We thank each of you for the flowers, cards, food, your words of condolence, the prayers offered on our behalf and for the Library memorials given in memory of our loved one.

May God richly bless each of you. The family of Mrs. Bert White 21-1



TAMING THE CALL OF THE WILD

It's wonderful to get back to nature near a quiet cool stream in a remote rural retreat for fishing, hunting or picnicing. But isn't it comforting to know that right around the bend there's a modern motel or hotel with air conditioning, television and all the other conveniences that electricity makes possible. The member-owned Bailey County Electric Cooperative, by furnishing a low-cost dependable electric service to the most remote sections, has added immeasurably to the enjoyment of rural Texas. So the next time you feel like communing with nature...go ahead...live it up... thanks to Bailey County Electric Cooperative, there's low cost rural electricity with all its creature comforts waiting around the bend.

BAILEY COUNTY ELECTRIC COOPERATIVE ASSOCIATION



YL Chemical Company

Muleshoe, Texas

DISTRIBUTED BY:

Taylor-Evans, Inc.

Nitromite—Shamrock's fine brand of anhydrous ammonia—is 82% nitrogen for growing bigger, better yields.

Meet the Muleshoe State Bank Customer of the Week



A.P. Childers

Customer of the week at Muleshoe State Bank is A.P. Childers, farmer, who lives at 321 E Elm. He and his wife, Mary, attend the Baptist Church. Childers said he had banked at the Muleshoe State Bank since 1951 and "They've really been wonderful. It's a nice place to do business. They have been with me through some rough times."

Muleshoe State Bank is proud to recognize this customer of the week.

MULESHOE STATE BANK

Member FDIC

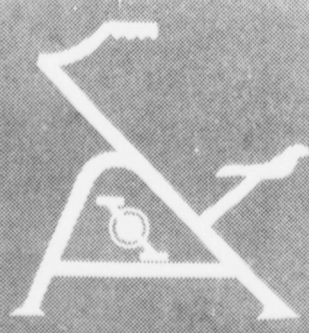

Any reducing salon that knows what's coming off is in the



USED MOTORS

THESE MOTORS ARE READY TO GO AND PRICED TO SELL
Financing can be arranged.

- 428-Buda Motor.....\$150
- IHC Truck Motor.....\$250
- 425-MM Motor Overhauled
- 206-MM Motor.....\$300
- 403-MM Motor Overhauled
- 403-MM Motor Good.....\$450

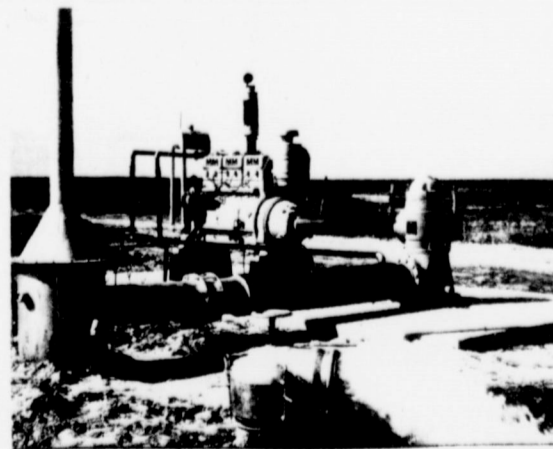

- 800-6A MM Motor Overhauled
- 605-6A MM Motor Ready to Go
- 800-6A MM Motor Overhauled
- 605-6A MM Motor Overhauled
- 605-6A MM Motor Overhauled
- 800-6A MM Motor Overhauled

FRY & COX, INC.

"YOUR FRIENDLY ONE STOP FARM SERVICE"
Muleshoe, Texas
Dial 272-4511

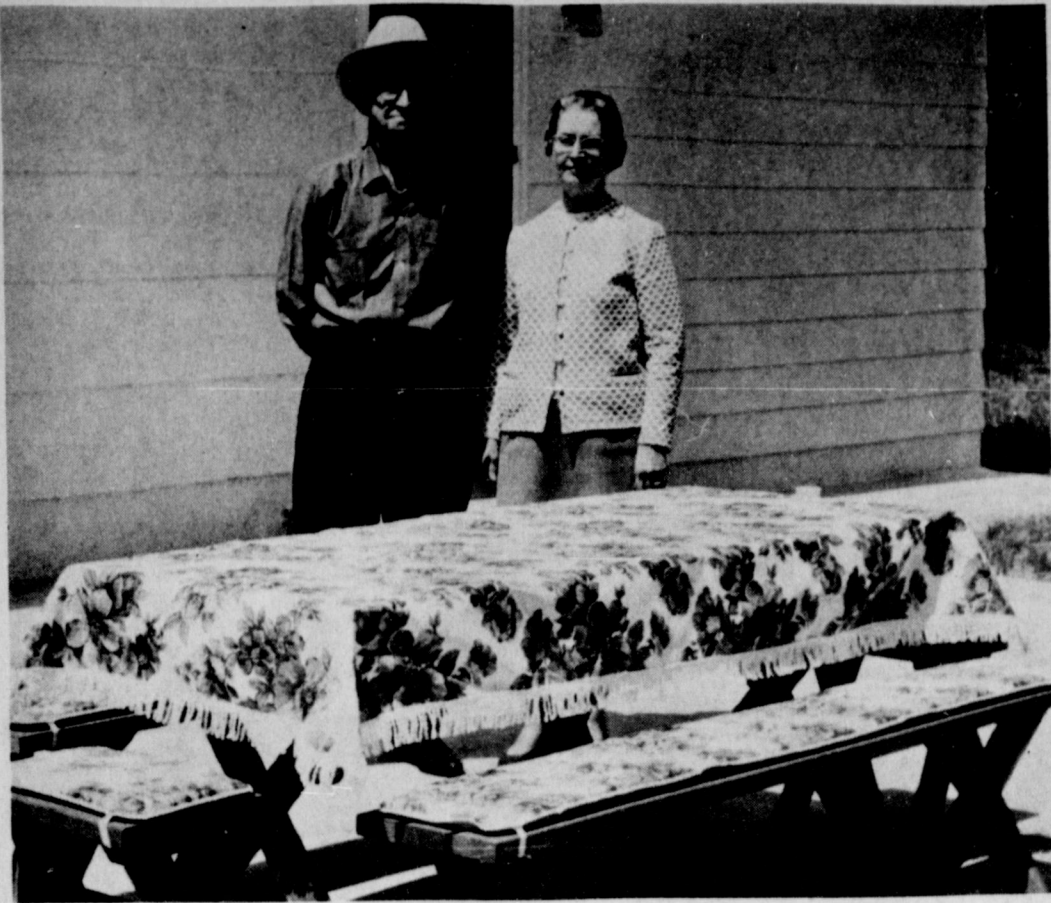

IN APPRECIATION---Members of the Bailey County Commissioners Court presented a picnic table to I. M. (Ike) Stinson who is retiring from the court effective June 1. Stinson is pictured with his wife near the table after it was delivered to their home Monday by Judge Don Cihak and Commissioners. The gift was in appreciation of his service rendered as commissioner in Precinct 1 which he served for several years.

Maple Gets Improved Post Office Facilities

Postal operations at Maple are to be improved, Postmaster General Marvin Watson announced today.

A contract has been awarded to H. C. Toombs at Maple to lease quarters for the Post Office Department on the West side of FM 596 in order for the improvement to be completed.

Toombs will improve an existing building at this location

according to Department specifications and rent it to the Department on a month-to-month agreement for an undetermined length of time.

The new Maple Post Office quarters will be air conditioned, and have an interior space of 363 square feet, compared to 192 square feet in the present quarters. The space being vacated does not contain a loading platform nor any parking

COMMERCIAL PRINTING
Business & Social CALL 272-4681

FOR FAST EFFICIENT SERVICE

Art-Craft PRINTING CO.

8:30 to 5:00 105 E. Avenue D • Phone 272-4681
Muleshoe, Texas • 79347

Controls Broadleaf Weeds in GRAIN SORGHUM



the safer, better way with CHIPMAN MCPA SODIUM SALT

Post Emergence Weed Killer

Very selective and safe to use in sorghums, corn, small grains, and pastures. Eliminates broadleaf weed competition for increased yields and easier harvesting. Much safer to spray near cotton than 2,4-D. The better way is CHIPMAN MCPA!

Ask your Dealer or



RHODIA INC.
CHIPMAN DIVISION
Box 6272
Bob Harris Sta.
Pasadena, Texas 77502

CARRYING ON TRADITION Soil Stewardship Week

Soil Stewardship Week, beginning with the fifth Sunday after Easter, is set aside nationally each year to call attention to everyone's moral responsibility as a steward of the soil and other natural resources provided by God.

The National Association of Soil and Water Conservation Districts with the guidance of an interdenominational soil stewardship advisory committee sponsors this observance.

The theme for 1968 is "A Time for Initiative." The theme is developed with the idea that never before have there been so many reasons for so many people, with their organizations and institutions, to become involved in resource affairs. Clearly this is a time for initiative -- for action, innovation and exploration. It is a time to recognize and re-state with fresh vigor the obligation we have to our Creator for the care and wise use for the earth he has entrusted to us.

Churches of most faiths hold special soil stewardship services. The national association of soil and water conservation districts provides sermon topics and other related materials to ministers, priests

and rabbis through local soil and water conservation districts.

The idea behind Soil Stewardship Week has ancient roots. The concept of man's stewardship for the land appears in many religions, many cultures.

The custom of setting aside special days to give thanks for the precious gifts of soil and water, air and sunshine, began more than 1500 years ago, in Vienna, France in 452 by setting aside three days preceding Ascension Day for prayers and penance.

Other communities took up the observance and the custom of Rogation Day spread throughout Europe and eventually came to Colonial America. The custom recognized that food was provided by neither the earth alone nor the industrious hand of man. It came also from the bounty of God.

In more recent years, the first "Rural Life Sunday" in the United States was launched at a meeting in 1929 of the International Association of Agricultural Missions. During the 1930's, various church services, in their own way, recognized the importance of soil stewardship.

Leader...

Cont'd from Page 1

as low as 40 cents per hour. This is absolutely false," Frost said.

"Fruit and vegetable growers in the Lower Rio Grande Valley pay the federal minimum wages, of \$1.15 per hour; some pay above this minimum set by Congress. Workers often earn much more than this on a piece-rate basis," he explained.

The farm leader said farmers are concerned about a healthy agricultural industry in the area that will enable both the producer and the worker to earn a "decent living." He added that increased costs of production, caused in part by federal farm labor laws, plus the consequent increase of imports from Mexi-

co have forced many growers of perishable crops out of business during the past five years.

"In the interest of fairness to growers in this area, we urge that you give a spokesman for Valley farmers a chance to present their side of the case," Frost said.

Delano, Calif., director of the United Farm Workers Organizing Committee, AFL-CIO. A fruit and vegetable grower and processor, Frost is vice president of the Texas Farm Bureau.

"He (Chavez) left the impression that farm workers in this area are paid starvation wages,

Nurse...

Cont'd from Page 1

his determination, and mine, we accomplished this.

"Not long ago, here in the halls of West Plains Hospital, I met an elderly man. He grabbed me, kissed me and said 'I knew that someday I would get to Muleshoe to see you,'"

"He is still walking," the nurse added.

Mrs. Woodall began working at Sherman as a nurses aide at the age of 16 years.

"My inspiration to be a nurse must be from a childhood experience of caring for my mother who was ill for 10 years, coupled with the fact that the trait is somewhat inherited. My father was a medic in World War I and I have a sister and other relatives who are nurses."

Mrs. Woodall came to work at West Plains Hospital in 1962 and received her training for Licensed Vocational Nurse taught here by Jo Ann Head at the hospital.

She and her husband, Clarence, have one daughter, Jean Marie, 13 years of age. Woodall is employed at the Lubbock Water Pumping Station at the Bailey-Lamb County line and is retired from the Air Force.

The family are members of the Richland Hills Baptist Church.

Officers for the coming year were also elected. They are: Sue Nesbitt, president; Margaret Epting, vice president; Mary Woodall, secretary-treasurer; and Lorena Stigallde, reporter.

Announcement was made the dues for both state and local levels are now due.

Henry Malone, West Plains Pharmacist, presented a program including a discussion of the subject of drugs.

Margaret Epting won the door prize.

Javits warns party on ultraright-wing.

Soil stewardship observances held Sunday, July 21, 1946, were referred to as "Soils and Souls Sunday" sponsored by Farm and Ranch magazine. When Soils and Souls Sunday was observed on June 29, 1947 the magazine provided literature and references to assist ministers in preparing sermons. During these sermons the term "Soil Stewardship" kept appearing, so in 1950 the day was renamed Soil Stewardship Sunday. By 1954, the movement was so widespread that Farm and Ranch magazine felt that it should be taken over by a national organization. The National Association of Soil and Water Conservation Districts offered its sponsorship in 1955, and in 1956 the observance was changed from one day to the present Soil Stewardship Week.

Newsom...

Cont'd from Page 1

the four will live off the land and the main purpose of the trip is to study wildlife there. They are members of the Florida Herpers Society.

Newsom met the other wildlife enthusiasts while in the swamps in Florida last year on a nature trip. They told him of their trip which had been in the planning stage for two years and invited him to join them, so he accepted the invitation.

Newsom hopes to bring home a Boa and a baby Jaguar.

"The Jaguar," he explained, "will have to be put in isolation for a certain length of time before it can be brought into the states and the Boa can be brought on in after it is dipped in a solution to rid it of any parasites it might have.

"We will be taking Quinine with us, have had to take 10 shots . . . I dreaded every one of them' . . . our packs weigh about 80 pounds and we are taking M1 carbines and cameras to photograph wildlife.

"We know that we will have to boil out water and we will find out when we get there what the land will provide in the way of food."

The four will work their way over and back on banana boats.

Newsom plans a career as a game warden.

LEGAL NOTICE

NOTICE TO ALL PERSONS HAVING CLAIMS AGAINST ESTATE OF CHARLES STEPHEN SULLIVAN, DECEASED

Notice is hereby given that original letters testamentary upon the Estate of Charles Stephen Sullivan, Deceased, were issued to me, the undersigned, on the 20th day of May, 1968, in the proceeding indicated below my signature hereto, which is still pending, and that I now hold such letters. All persons having claims against said estate, which is being administered, in the county below named, are hereby required to present the same to me at the address below given, before suit upon same are barred by the general statutes of limitations, before such estate is closed, and within the time prescribed by law. My residence and post office address is 715 West 3rd St., Muleshoe, Texas.

Dated this the 20th day of May, 1968,

/s/ Myrtle Ann Sullivan
Myrtle Ann Sullivan, Executrix of the Estate of Charles Stephen Sullivan, Deceased, No. 845, in the County Court of Bailey County, Texas.
21t-ltc

Seniors Close Year With Special Events

A whirlwind of events has kept the graduating class of Muleshoe High School going at a fast clip during the past week . . . with the highlight of the week yet to come.

The big night is Friday, May 24, when all who are graduating will cross the stage and receive their diplomas.

From there, many will attend a dance at the Youth Center where Jerry and the Pacemakers will provide the music.

At the same time, those who do not wish to attend the dance may take advantage of the party being given at the Country Club. All seniors are to gather at 2 a.m. at the Country Club for breakfast.

Parents of graduating seniors and their sponsors are to chaperone both after-graduation events.

On Tuesday, all seniors were guests at the Lyma Pitts home when she and her parents were hosts for a recreation party and refreshments.

A sandhills outing was held Tuesday for the seniors at

Horseshoe Bend. The outing originated at the school grounds with a hayride to the sandhills where they played outdoor games and had a wiener roast.



PITT'S AERO REPAIR SHOP



COMPLETE AIRCRAFT

Re-Licensing
Re-Building
REPAIRS

★ ★ ★

Phone

258-7505, Hereford, Texas

or write

BOX 1861

Dewain Pittinger
HEREFORD
MUNICIPAL AIRPORT

WOULD YOU BELIEVE?

You can trade at home and still not make a \$300 mistake. See one of the friendly salesmen at

THE NEW **CROW CHEVROLET**
in Muleshoe



BUSINESS DIRECTORY

Robinson's Boot Shop

127 Main - Phone 272-4721

FINE WESTERN WEAR

Men, Women & Children

SHOE REPAIR SHOP

The Robinsons

Serving Muleshoe since 1925.



Farley Insurance Agency

Real Estate and Insurance

FARM & CITY LOANS

SERVICE BEYOND THE

CONTRACT

200 West Avenue B

Off. Ph. 272-4757 Res. 272-3778



YOU'RE FOREMOST WITH A Forney

The All-Purpose COMBINATION REPAIR UNIT

It Features-

- Welding
- Brazing
- Soldering
- Hard Facing
- Pipe Thawing
- Battery Charging



FORNEY PRODUCTS

are backed by 35 years engineering and manufacturing know-how. Quality materials and finest workmanship assure you of highest performance and long life from every unit.

REPAIR - REBUILD - CONSTRUCT ALL TYPES OF EQUIPMENT AND MACHINERY

SAVE TIME - MONEY - EFFORT WITH A FORNEY UNIT

FREE DEMO right on your own premises!

BRATCHER MOTOR SUPPLY

107 E. Ave. B

Ph. 272-4288

TRADE CLASSIFIED SELL BUY ADS LEASE

WANT ADS PH. 272-4536

CLASSIFIED RATES
OPEN RATES
 First insertion, per word - 6¢
 Second and additional insertions - 4¢

NATIONAL RATES
 First insertion per word - 8¢
 Second and additional insertion - 5¢
 Minimum charge - 65¢

Card of Thanks - \$1.00 Double rate for blind ads
 Classified Display - 85¢ per col. inch
 95¢ col. inch for reverses

DEADLINE FOR INSERTION
 Thursday's Muleshoe Journal - Noon Tuesday
 Sunday's Bailey County Journal - Noon Friday

The Journals reserve the right to classify, revise or reject any classified ad.

Check advertisement and report any error immediately
 Journals are not responsible for error after ad has already run once.

PERSONALS

BRAS & GIRDLES
 BY PENNYRICH
 AT MAIN STREET
 BEAUTY SALON
 1-19s-tfc

LOSE WEIGHT safely with Dex-A-Diet Tablets, ONLY 98¢ at Damron Drug.
 1-17t-4ttc

WANTED, Bookkeeping, Pat Wylie, Mgr. H & R Block Income Tax Office, 115 E. Ave. D, Phone 272-4644.
 1-11s-tfc

FOR RENT: 15 and 16 foot campers. By week, Call 272-9163.
 1-35s-tfc

WANTED: 10 men to form a corporation to own and operate coin-operated FOOTBALL MACHINES AND POOL MACHINES, exclusive in WEST TEXAS AND NEW MEXICO. 500 machine potential. Average take per machine, \$50.00 per week. Each member to invest \$3600.00. All equal and said corporation will be closed. Contact Drawer H, Muleshoe, Texas.
 1-21t-1tp

LEGITIMATE TAX DEDUCTION
 For information on establishing a TAX FREE accumulation of your money under the KEOGH PLAN, see Robert G. Wilson, or call 272-4069, Box 147.
 1-21t-2tc

Muleshoe Rotary Club
 meets every Tuesday at 12:00
 FELLOWSHIP HALL
 Methodist Church
 Earl Harris, Pres.

Jaycees
 meets every Monday, 12 Noon
 L. B.'s CAFE
 Clarence Christian, Pres.

Lions Club
 meets each Wednesday, 12 Noon
 FELLOWSHIP HALL
 Methodist Church
 Guy Kendall, Pres.

3. HELP WANTED
WANTED: Beautician, Main Street Beauty Salon, Phone 272-3448.
 3-25s-tfc

WANTED: Farm hand, See R. B. Seaton, 6 east and 6 north of Muleshoe or call 965-2727.
 3-21t-7tc

GOT A JOB... BUT NEED MONEY? Add \$2,000 and more to your present income by working just a FEW hours per week. You SELECT THE HOURS. Write Rawleigh, TXe-270-759, Memphis, Tenn.
 3-21t-2tc

WOMEN SEWERS WANTED: Work at home doing simple sewing. We supply materials and pay shipping both ways. Good rate of pay. Piece work. Write Dept. 2W3, Jamster Industries Inc., 100 Ashmun, Sault Ste. Marie, Mich., Zip 49783.
 3-21t-3ttc

4 HOUSES FOR RENT
FOR RENT: 2 bedroom house, East 4th. Call 946-2410.
 4-13t-tfc

FOR RENT: Nice two bed- room house, 6 miles northeast of Muleshoe. Call 965-2471.
 4-10t-tfc

FOR RENT: 3 bedroom house with 2 baths, living room and den; 2 bedroom house. See Mrs. A. J. Lenderson, 1818 W. Ave. D or call 272-3038.
 4-20t-5tc

FOR RENT: Three room furnished house. Ph. 4080.
 4-15s-tfc

FOR RENT: 2 bedroom house. Ph. 272-3524.
 4-15s-tfc

FOR RENT: 2 and 3 bed- room brick houses. Furnished 1 bedroom apartment. Call D. L. Morrison Jr., 272-3421 or mobil phone 965-2299.
 4-21t-tfc

3. APTS. FOR RENT
FOR RENT: Furnished a- partment. See Mrs. A. J. Lenderson, 1818 W. Ave. D, or call 272-3038.
 5-20t-5tc

FOR RENT: 1 bedroom apartment, tiled bath, carpeted, paneled and central cooling. Furnished, \$80 month. Bills not paid. 405 W. Ave E or phone 272-3102
 5-21t-tfc

FOR RENT: furnished apt., 719 Ave. G, Call 763-5701, Clovis, N.M.
 5-14s-tfc

FOR RENT: 19th and Ave. C, 2 bedroom apartments, \$80. 1 bedroom apartments, \$70. Smallwood Real Estate, 272-4838.
 5-18t-10tc

FOR RENT: Nice, clean furnished apartment. Adults preferred. Bills paid. Layne Apartments.
 5-5t-tfc

Furnished apts. large or small. Briscoe Apts. Ph. 272-3465.
 5-5s-tfc

6. BEDROOM FOR RENT
FOR RENT: One nice bed- room, 410 2nd St.
 6-2t-tfc

FOR RENT -- Nice bedroom at 807 West 7th Street. Phone 4166 or 4903.
 6-17t-tfc

3. REAL ESTATE FOR SALE
Farms, City property, ranches, Krebs Real Estate, Ph. 3191.
 8-17t-tfc

FOR SALE new all-brick home, near completion, 1626 Ave. C. 1900 sq. ft. living area. 3 BR, 1 3/4 bath, den with fireplace, double garage. You may select carpet and light fixtures. Ph. collect, J. W. Williford, 806-983-5109, Floydada.
 8-7t-tfc

FOR SALE: 2 bedroom house to be moved. Real nice. \$1250. See Ted Treider, 3/4 mile East of Clay's Corner.
 8-19t-tfc

FOR SALE: Three room house, 324 W. 11th, Call 4304.
 8-7t-tfc

FOR SALE: 2 bedroom house, wall to wall carpet, central heat with 18x20 storage house. Low equity. Donald Prather, 218 E. Cedar. Ph. 272-4151 after 5.
 8-18t-tfc

SMALLWOOD REAL ESTATE
 See us when you want to buy or sell farms or homes.
SPECIAL
 3 bedroom brick, 2 bath, den and living room, 2 car garage. This appraised by FHA at \$130 a month.
 Bob Blackwood, Salesman
 Ph. 272-4838
 8-20s-tfc

FOR SALE nice 4 room and bath, partly furnished, well located, small down payment. Nice 3 BR Brick, well located, fenced back yard. Good loan available.
POOL INSURANCE AGENCY
 8-8t-tfc

FOR SALE BY OWNER
 120 acres, improved, irrigated, John Thomson Ph. Day 272-4588
 Night 925-3248
 8-15t-tfc

FOR SALE: 3 bedroom house, carpeted, 2 baths, paneled den and kitchen, double garage, Call D. L. Morrison Jr., 272-3421 or mobile phone 965-2299.
 8-21t-tfc

9 AUTOMOBILES FOR SALE
FOR SALE: 1-16' ski rig, with a 75-Johnson. 1-63 model Studebaker. Air. Good tires. Good deal. Phone 272-3921.
 11-17s-tfc

FOR SALE: 1960 Ford Gal- axie or 1955 Pontiac. Phone 272-3131, 304 W. 20th.
 9-21t-2tp

NEW 1963 PICKUP
LADD PONTIAC
10. FARM EQUIPMENT

FOR SALE: New TRI-MATIC sprinkler systems, used flow line, gated, and hand m o v e sprinkler pipe.
 Chapman Supply Co.
 Muleshoe
 Phone 272-3473
 10-7s-tfc

12. HOUSEHOLD GOODS
 Used 3 months 1968 Singer sewing machine in walnut console. Equipped with automatic zig - zagger, fancy patterns, blind hems, etc. \$24.50 cash or good credit 4 payments at \$6.56. Write Credit Department, 1114 19th St., Lubbock, Tex.
 15-16s-tfc

NEED someone in this area to assume small monthly payments on spinlet piano. Write credit manager, Box 3035, Lubbock, Texas 79410.
 15-20t-4tc

ONE of the finer things of life - Blue Lustre carpet and upholstery cleaner. Rent electric shampooer \$1. Higginbotham-Bartlett, 215 Main.
 12-21t-ttc

FARM PROPERTY TO RENT
 692 acres for sale or trade. Dryland. Contact Ted Ratcliff, 806-SW5-2821 or PO5-9557. Good government program. Small down payment.
 14-19s-tfc

15 MISCELLANEOUS
Pep up with Zippies "Pep Pills" non-habit-forming. Only \$1.98. Damron Drug.
 15-13t-20tfc

For Sale, New and Used Tires, almost all sizes, Flinn L.P. Gas, phone 272-4678.
 15-29t-tfc

16. LIVESTOCK
FOR SALE: 150-9 to 17 weeks top quality Hampshire feeder pigs. Bred sows. Boars, breeding age. Out of top blood lines. Phone 272-3168 night.
 6-20s-2tp

17. SEED AND FEED
COTTON SLED
 Acid - delinted, treated first year from white sack Gregg, 10¢ pound. Jerry Roberts' place, 3 miles northwest of Muleshoe.
 272-3655
 17-20t-tfc

FOR SALE: Midland Ber- muda grass sprigs. Contract planting. A. D. Moses, Ph. 285-2215, Olton.
 17-13s-tfc

LEGAL NOTICE
NOTICE OF THE NAMES OF PERSONS APPEARING AS THE OWNERS OF UNCLAIMED AMOUNTS HELD BY: MULESHOE STATE BANK, DRAWER K, MULESHOE, TEXAS.

This notice is given and published pursuant to Section 3, Article 3272b, Revised Civil Statutes of the State of Texas, in an effort to locate persons who are the depositors or owners of amounts in accounts that have remained inactive or dormant according to the provisions of Article 3272b for more than seven (7) years. The unclaimed amounts due the depositors or owners listed herein will be paid upon proof of ownership at the office of the named depository within nine (9) months, and if unclaimed thereafter they may be subject to report to and conservation by the State Treasurer in accordance with said Article 3272b.

Unless otherwise indicated, all addresses listed are in Muleshoe, Texas.

Ballard, J. J., Maple, Texas; Bell, Ovia A., Bell, Charles E. and Wife, Dimple Hassock Bell, Bell, Alberta Fraser Er Vir, Robert Fraser; Bi-State Water Conservation; Bowling, John I.; Brannan, Glen T., Rt. 2 Box 290, Muleshoe, Texas; Burkett, Jim; Burkhardt, W. M. Estate; Byerly, D. F.; Carlie, Annie; Carnes, Mae;

Also, Cooper, M. A. and Wife, Cosbett, J. D.; Dallas Joint State Land Bank, Dallas, Texas; Davis, E. L.; Dickey, J. Ray; Dyer, Mrs. G. M., Shamrock, Texas; Dyer, Pete; Ellis, Loyd; Flynt, E. L. c/o Mrs. Keith Pigg, 2112 Tolar St., Vernon, Texas; Furr, Don G., 1708 Avenue G, Lubbock, Texas; Hale, Curtis; Hamilton, Mrs. Bonnie; Harris, J. L.; and Haskins, Jr., Lorena & P. L., Port Lavaca, Texas; Hibbert, R. E.; and Hickox, Lester;

Also Hobbs, Lila B.; Hughes, Dudley; Keifer, Jo W. Jr.; Kelley, Mrs. M. J.; Lewis, Donald; Loop, Theo; Lorenzo, L. D.; McElvaney, W. S.; Martin, Duand; Martinez, Susie; Miller, C. E.; Miller, Johnny; Montgomery, Mr. or Mrs. J. E.; Moore, Jack; Moore, Martin H.; Nickell, Peggy; Panter, E. L.; and Rantz, Hilbert, Box 873, Abernathy, Texas;

Also Reese, Peyton; Roberts, Jessie; Roberts, Jesse C.; Sanders, Henry; Sargents Jewelry, 6142 Luther Lane, Dallas, Texas; Scarbrough, W. H.; Smith, A. S.; Stancell, Darrell; Stovall, Bennie; Stovall, Bobby Dean, 617 S. Main, Muleshoe, Texas; Terry, Mrs. Asa-lie; Threeway Boy Scouts, c/o Gerald Elder, Box 630, Earth, Texas; Tipton, J. B.; Van Camp Heirs; Vandiver, C. R.; Wallace, W. L.; West Camp Est. #1; Whitehead, C. H.; Williams, O. M.; and Wooten, Francis.
 21t-ttc

DISSENTS IN MADRID
 Madrid - Nearly 100 workers including several leaders of the illegal Workers' Commissions, were arrested after an antirigime meeting at an industrial plant in mid-town Madrid.

Every Night at 8 P.M.
Every Night at 8 P.M.

AUCTION SALE
CONSIGNMENTS WELCOME
 Merchandise To Be Sold By Two Auctioneers Working At The Same Time.
Buyers are welcome. Drawing will be \$5 this week WE HAVE A GOOD PIANO
KNOWLES' AUCTION
 103 Main Muleshoe Ph. 272-4311

CARD OF THANKS
 We wish to express our deepest appreciation to our many friends who were so thoughtful during Gerald's long illness and at the time of his death. Thanks to the Doctors, Nurses and staff at Green Memorial Hospital for being so considerate and attentive and to those who sent flowers, food and cards and for your many prayers. May God Bless each of you.
 Janell, Suzanne and Chris Byrd

The Lonely Heart

TELEVISION SCHEDULE FOR THE MULESHOE AREA

KING BROS. GRAIN & SEED CO. Complete ELEVATOR SERVICE AND SEED PROCESSING FOR THE Muleshoe AREA	KGNC-TV Amarillo Muleshoe Cable 4	KVII-TV Amarillo Muleshoe Cable 5	KFDA-TV Amarillo Muleshoe Cable 6	KCBD-TV Lubbock Muleshoe Cable 2	KLBK-TV Lubbock Muleshoe Cable 3
DAYTIME	DAYTIME	DAYTIME	DAYTIME	DAYTIME	DAYTIME
6:30-Amar. Col. 7:00-Today 7:25-News 7:30-Today 9:00-Snap Judge. 9:25-NBC News 9:30-Concentra. 10:00-Personality 10:30-Holly Sq. 11:00-Jeopardy 11:30-Eye Guess 11:55-NBC News 12:00-News 12:10-Irri. Re. 12:15-Weather 12:20-Ruth Brent 12:30-Make Deal 1:00-Days of Lives 1:30-Doctors 2:00-Another W. 2:30-Don't Say 3:00-Match Game 3:25-NBC News 3:30-Mike Douglas 5:00-News 5:30-H-B Report	6:30-Cartoons 9:00-Dennis M. 9:30-Donna Reed 10:00-Temptation 10:25-News 10:30-Mother-In 11:00-Bewitched 11:30-Treasure Is 12:00-News 12:15-Com. Close 12:30-Amarillo 1:00-Newlyweds 1:30-Baby Game 1:55-Child Dr. 2:00-Gen. Hos. 2:30-Dating G. 3:00- 2:30-D. Shadows 3:00-Dating Game 3:30-Movie 5:00-Bob Young 5:30-Have Gun 6:00-News	6:30-Amar. Coll 7:00-Farm News 7:20-N/W 7:35-CBS News 8:00-Capt. Kang. 9:00-Romper R 9:30-Hillbillies 10:00-Andy G. 10:30-Coffee Tim 11:00-Love Life 11:25-News 11:30-Seart 11:30-Search For 11:45-Guiding L. 12:00-News 12:15-Farm 12:30-As World 1:00-Live Is A 1:30-Art Link 2:00-Tell Truth 2:25-CBS News 2:30-Edge of N. 3:00-Secret Stor 3:30-D. VanDyke 4:00-Mr. Mimmi 5:00-Mr. Ed 5:30-CBS News 6:00-News	7:00-Headlines 7:05-Farm Report 7:25-Weather 7:30-Today 8:25-Report 8:30-Today 9:00-Snap Judge. 9:30-Concentra. 10:00-Personality 10:30-Holly Sq. 11:00-Jeopardy 11:30-Eye Guess 11:55-News 12:00-Report 12:15-Com. Close 1:00-Days of 1:30-Doctors 2:00-Another W. 2:30-Don't Say 3:00-Match Game 3:25-News 3:30-Dating G. 4:00-Lassie 4:30-Bewitched 5:00-Wells Fargo 5:30-H-B News	5:55-Sign On 6:00-Sem. 6:30-Farm/Ranch 7:00-Ag. Weather 7:05-News 7:30-Morn. Show 8:00-Capt. Kang. 9:00-Can. Cam. 9:30-Hillbillies 10:00-Andy G. 10:30-D. VanDyke 11:00-Love of Life 11:30-Search for 11:45-Guiding L. 12:00-News 12:10-Farm News 12:20-Weather 12:30-As World 1:00-Live Is A 1:30-Art Link. 2:00-Gen. Hos. 2:30-Edge of N. 3:00-Secret Storm 3:30-D. Shadows 4:00-Newlyweds	4:30-Spiderman 5:00-Center Earth 5:30-News 6:00-News 6:15-Weather 6:20-Sports 6:30-Man, Beast 6:15-Weather 6:20-Sports 6:30-Cimarron 8:00-Movie 10:00-News 10:30-Investors 11:30-Pete Gunn
THURS. EVENING	THURS. EVENING	THURS. EVENING	THURS. EVENING	THURS. EVENING	THURS. EVENING
6:00-N/W/S 6:30-Man, Beast 7:30-Ironside 8:30-Dragnet 9:00-Dean Martin 10:00-News 10:30-Tonight 12:00-Sign Off	6:30-Hun. Years 7:00-Flying Nun 7:30-Bewitched 8:00-That Girl 8:30-Peyton 9:00-Stonemans 9:30-Bobby Lord 10:00-N/W/S 10:30-Joey Bishop	6:30-Cimarron 8:00-Movie 10:00-News 10:15-Weather 7:30-Ironside 10:30-Detectives 11:00-News 11:05-Movie	6:00-Report 6:15-Weather 6:25-Sports 6:30-Man, Beast 6:15-Weather 6:20-Sports 6:30-Cimarron 8:00-Movie 10:00-News 10:30-Tonight 12:00-Sign Off	4:30-Casper 5:00-J. Quest 5:30-News 6:00-N/W/S 6:30-Voyage 7:30-Gomer 8:00-To be ann. 8:30-John Hill 9:00-To be ann. 9:30-Eugene Locke 10:00-News 10:30-Movie	
FRIDAY EVENING	FRIDAY EVENING	FRIDAY EVENING	FRIDAY EVENING	FRIDAY EVENING	FRIDAY EVENING
6:00-News 6:30-Tarzan 7:30-Star Trek 8:30-Bingo 9:00-Joe Pyne 9:30-Eugene Locke 10:00-N/W/S 10:30-Tonight 12:00-Sign Off	6:30-Movie 7:30-Entertainm. 8:30-Guns of Wil 9:00-Judd 10:00-News 10:15-Weather 10:25-Sports 10:30-Joey Bishop	6:30-Wild West 7:30-Gomer Pyle 8:00-Movie 10:00-N/W/S 10:30-Burk's Law 11:30-News 11:35-Movie	6:00-Report 6:15-Weather 6:25-Sports 6:30-Tarzan 7:30-Bingo 8:00-Movie 9:30-Branded 10:00-Report 10:30-Tonight 12:00-Sign Off	4:30-Casper 5:00-J. Quest 5:30-News 6:00-N/W/S 6:30-Voyage 7:30-Gomer 8:00-To be ann. 8:30-John Hill 9:00-To be ann. 9:30-Eugene Locke 10:00-News 10:30-Movie	
SATURDAY	SATURDAY	SATURDAY	SATURDAY	SATURDAY	SATURDAY
7:00-Roy Rogers 8:00-Super 6 8:30-Super Pres. 9:00-Flintstones 9:30-Sam & Gol. 10:00-Birdman 10:30-Atom Ant 11:00-Top Cat 11:30-Cool 12:00-Sheriff Bill 12:30-F & M Show 1:00-Baseball 4:00-Wrestling 5:00-Branded 5:30-McGee Rep.	7:00-Mod. Ed. 7:30-Cisco Kid. 8:00-Casper 8:30-Fantastic 4 9:00-Shazzam 9:30-Journey 10:00-King Kong 10:30-Jungle 11:00-Beatles 11:30-Bandstand 12:30-Happening 1:00-Movie 2:30-Bugles 4:00-Wide World 5:30-Sportsman 6:00-News 6:30-Dating G. 7:30-Porter W. 8:30-Law, Welk 8:30-Holly Pal. 9:30-Hazel 10:00-News 10:15-Weather 10:25-Sports 10:40-Late Show 12:15-Late, Late	6:45-Cartoons 7:00-Capt. Kang. 8:00-Frankenstei 8:30-Herculoids 9:00-Shazzam 9:30-Space Ghost 10:00-Moby Dick 10:30-Superman 11:30-Cool McCoo 12:00-Lone Range 12:30-Road Runne 1:00-News 1:30-Movie 3:00-Golf 4:00-Lone Range 4:30-Wilburn B. 5:00-Ernest Tubbs 6:00-News 6:20-Weather 6:30-Gleason 7:30-My 3 Sons 8:00-Hogan's 8:30-Petticoat J. 9:00-Mannix 10:00-News 10:30-Rawhide 11:30-News 11:35-Movie	7:00-Roy Rogers 8:00-Super 6 8:30-Super Pres. 9:00-Flintstones 9:30-Sam & Gol. 10:00-Birdman 10:30-Atom Ant 11:00-Top Cat 11:30-Cool McCoo 12:00-Roy Rogers 1:00-Movie 3:00-Baseball 4:00-Dick Powell 5:00-Star Trek 6:00-Report 6:30-Saint 7:30-Get Smart 8:00-Movie 10:00-N/W/S 10:30-Movie	5:55-Sign On 6:00-Sem. 6:30-Cartoons 7:00-Capt. Kang. 8:00-Frankenstein 8:30-Herculoids 9:00-Shazzam 9:30-Space Ghost 10:00-Moby Dick 10:30-Superman 11:30-Bandstand 12:30-Happening 1:00-Bowling 2:00-Wrestling 3:00-K. Derby 4:00-Sports 5:30-Death Valley 6:00-P. Wagoner 6:30-Gleason 7:30-Law, Welk 8:30-H. Palace 9:30-Guns of Will 10:00-N/W/S 10:30-Movie	
SUNDAY	SUNDAY	SUNDAY	SUNDAY	SUNDAY	SUNDAY
7:00-Herald 7:30-F & H Show 8:00-Tom & Jer. 8:30-Underdog 9:00-Matinee 10:30-Glory Road 11:00-Church 12:00-Meet Press 1:00-Movie 2:30-Movie 4:00-W. Kingdon 4:30-McGee Rep. 5:00-G. E. College 5:30-Flipper 6:00-N/W/S 6:30-Walt Disney 7:30-Mothers-S 8:00-Bonanza 9:00-Emmy 10:00-News 10:15-Weather 10:25-Sports 10:30-Tonight	7:00-Mod. Ed. 7:30-Cisco Kid 8:00-Big Picture 8:30-M. Monster 9:00-Linus 9:30-Bugs Bunny 10:00-Bullwinkle 10:30-Discovery 11:00-Baptist 12:00-Direction 12:30-Issues 1:00-Movie 3:00-Amer. Sport 5:00-Outer Limits 6:00-Bottom of Se 7:00-FBI 8:00-Movie 10:30-N/W/S 11:00-Entertain 12:00-Movie	7:30-Gospel Hr. 8:00-Wills Fam. 8:30-Church 9:30-LaFavers 10:00-Rel. Ques. 10:30-Face Natio 11:00-Showcase 1:00-Hockey 3:00-Festival 4:30-Sportsman 5:00-21st Cen. 5:30-News 5:50-Weather 6:00-Lassie 6:30-Gentle Ben 7:00-Ed Sullivan 8:00-Smothers 9:00-Mission Im. 10:00-N/W/S 10:30-Theatre On 11:30-News 11:35-Movie	8:00-Faith for T 8:30-Glory Road 9:00-Insight 9:30-The Answer 10:00-Ask Minist 10:45-Church 12:00-Meet Press 12:30-Faith 1:00-Char. Chan. 2:15-D. Powell 3:00-Cooking 4:00-Award T. 4:30-Smokey-Bea 5:00-Sportsman 6:00-Report 6:30-Walt Disney 7:30-Mothers in 8:00-Bonanza 9:00-High Chap. 10:00-News 10:15-Weather 10:25-Sports 10:30-Red Raider	6:55-Sign On 7:00-Cartoons 7:30-B. Bunny 8:00-Tom & Jer. 8:30-M. Monster 9:00-Linus 9:30-Pepe Bustos 11:00-Pepe 11:45-Holiday 12:00-Inquiry 1:00-To be ann. 1:00-Mark Twain 3:00-Golf 5:00-Wizard 6:00-Lassie 6:30-Ed Sullivan 8:00-Smothers 9:00-Mission Im. 10:00-News 10:30-Movie 12:45-Sign Off	

Piggly Wiggly Quality Meats!

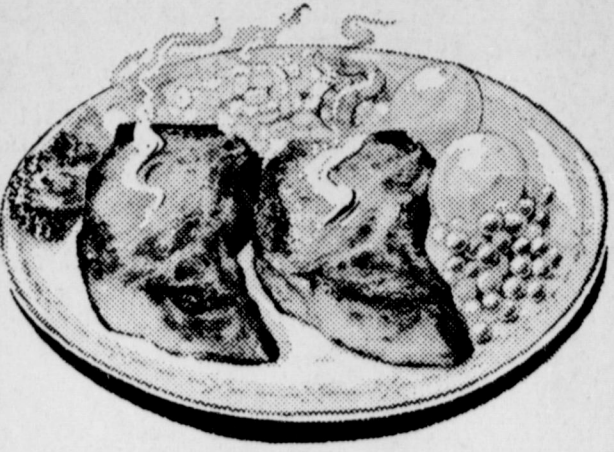

PORK CHOPS

Extra Lean, Family Pack
Pound **69¢**

Farmer Jones, All Meat
Franks 12-Ounce **49¢**
Boneless, U.S.D.A. Choice, Heavy Aged, Grain Fed Beef
Club Steak Valu-Trimmed Pound **\$1.39**



PLAY PIGGLY WIGGLY'S NEW FUN GAME...

All Star Bingo

SUPER BINGO
Mrs. Lee Mason
\$100 WINNER

WIN UP TO \$1,000

Pick up your FREE All Star Bingo Card today!



Del Monte SPRING GARDEN Sale!

CHUCK ROAST

U.S.D.A. Choice, Valu-Trimmed Beef
Pound **49¢**

Farmer Jones, First Grade
Sliced Bacon 2-Pounds **\$1.49**
Extra Lean, Dated for Freshness
Ground Chuck Pound **59¢**

FAMILY STEAK

U.S.D.A. Choice, Seven Bone Cuts
Pound **59¢**

U.S.D.A. Choice, Valu-Trimmed Beef
Sirolin Steak Pound **98¢**
Circle-T, Children's Favorite
Corn Dogs 5-Pack **49¢**



SHRIMP COCKTAIL

Singleton's, 4-Ounce Jar. **3 For \$1**

Detergent, Intensified

TIDE Giant Size **68¢**

Shortening, Pure Vegetable, 3-Pound Can
4¢ Off Label
SNOWDRIFT **58¢**

Del Monte, Fancy
Tomato Catsup 2 20-Ounce Bottles **69¢**
Del Monte, Fancy
Green Spinach 2 No. 303 Cans **35¢**
Stokleys, All Flavors
Fruit Drinks 4 46-Ounce Cans **89¢**

Health and Beauty Buy

Head & Shoulders, Regular \$1.10 Retail
SHAMPOO Large Tube **88¢**

ICE CREAM

Cloverlake
All Flavors
1/2-Gallon **68¢**

PEAS

Sweet, Del Monte, Tender
No. 303 Cans **5 \$1**

BEANS

Green, Del Monte, Cut
No. 303 Cans **5 \$1**

CORN

Golden, Del Monte, Cream Style or Whole Kernel
No. 303 Cans **5 \$1**

Dow Bathroom
Cleaner 17-Ounce Can **77¢**
Red Heart, Assorted Flavors
Dog Food 6 No. 1 Cans **\$1.00**
Niagara, 8¢ Off Label
Spray Starch 15-Ounce Can **49¢**
Niagara, 12¢ Off Label
Spray Starch 22-Ounce Can **65¢**
Chef Pride
Pinto Beans 4-Pound Bag **59¢**

Golden West
Coffee 2-Pound Can **\$1.15**
Clorox, in Plastic, 2¢ Off Label
Liquid Bleach 1/2-Gallon **37¢**
Coronet, Floral, 2¢ Off Label
Tissue 2-Roll Package **29¢**
Coronet, Floral, Facial
Tissue 200-Count Box **29¢**
Coronet, Assorted, 2¢ Off Label
Paper Towels Jumbo Roll **37¢**

Health and Beauty Buy
MOUTHWASH
Scope, Medium Size Regular 75¢ Retail
7-Oz. Bottle **59¢**

Folger's, Instant
Coffee 10-Ounce Jar **\$1.39**
Lipton
Tea Bags 48-Count Package **65¢**
Golden West
Coffee 1-Pound Can **58¢**

Del Monte
Prune Juice Quarts **48¢**
Del Monte, Dill
Pickles 22-Ounce Jar **38¢**
Lipton, Instant
Tea 4-Ounce Jar **89¢**

Frozen Foods for Your Freezer!

ORANGE JUICE

Silverdale, Fresh Frozen
6-Oz. Cans **5 \$1**

Libby, Chopped
Broccoli 5 10-Ounce Packages **\$1.00**

Sara Lee, Cinnamon
Rolls 9-Ounce Package **69¢**

STRAWBERRIES

Libby, Sliced
10-Ounce Packages **3 \$1**



These Values Good May 23-24-25 in MULESHOE. We Reserve Right to Limit Quantities Purchased.



White, All Purpose
POTATOES 10-Pound Poly Bag **59¢**

Red, Ripe Slicers
TOMATOES Pound **29¢**
Texas, 1-Pound Cello Bag
CARROTS Each **19¢**

Fresh
CORN on Cob 3 Lg. Filled Ears **29¢**

Large, Crisp Bunches
GREEN ONIONS 2 For **15¢**

Piggly Wiggly Ultra Fresh Produce!

