

THE MULESHOE JOURNAL

Dedicated to the progress and development of the great Muleshoe country

VOL. NO. 43

12 PAGES

Published every Thursday at Muleshoe, Bailey County, Texas - 79347

NEWS STAND PR/CE 10¢

THURSDAY, OCTOBER 24, 1968

Muleshoe to Meet Dumas in Homecoming Game

Farmers Union Gives 1969 Resolutions

Homecoming Queen Will Be Crowned

Muleshoe Mother Has 17 Children

What would you do with seventeen children? What would you do with fifteen children? Mr. and Mrs. Baldo Martinez, Jr., 302 E. Fifth Street, can give you the answer. Monday afternoon, October 21, at 5:33 p.m. Mrs. Martinez, who is 34 years old, gave birth to her 17th child. The tiny girl, as yet unnamed, was delivered by Dr. B.O. McDaniel at West Plains Memorial Hospital.

Mrs. Martinez' 37-year-old husband is a field laborer and she said he must make at least \$100 a week in order to feed the large family. "The kids help when they are not going to school," she said, "they also work in the fields in the potato harvest, baling hay, with corn and cucumbers, just all field work."

Asked how she felt after the birth of her seventeenth child she answered, "tired."

The Martinez family moved here from Colorado just a little over a month ago. They formerly lived in Morton before moving to Colorado two years ago. They have found it extremely hard to find a house big enough for their family. Mrs. Martinez said, "Most people with two or three children can live in a four room house, but not our large family. People just don't want to rent to someone with as many children as we have."

Of their fifteen surviving children, there are 10 who are school age. The Martinez children are Mary, 17; Freddie, 15; Adolfo, 14; Olga, 13; Tony, 12; Frank, 10; Richard, 9; Eloy, 8; Janie, 7; Baldo III, 6; Benito, 4; Valentine, 3; Yolanda, 2; Margaret, 19 months and the new unnamed daughter.

16 for 1969 Are Presented By Members

Bailey County Farmer's Union held a regular meeting at the Bula school on Thursday, October 17.

Nolan Harlan, new president of the organization, called the meeting to order. Beth Watson gave a report to members attending.

John Hubbard, insurance agent, was keynote speaker for the evening, and talked on the District II meeting which was held in Lubbock last week.

An open discussion was held on water importation. All members present agreed to support the efforts of Water, Inc. to import water.

Beth Watson was winner of the door prize. She was presented a pair of pillow cases which were contributed by Farmer's Union Insurance.

Farmer's Union then presented their resolutions for 1969. They are:

THE BAILEY COUNTY FARMERS UNION supports the 1968 policy statement of the Texas Farmers Union and submits the following resolutions to be added to the 1969 policy statement:

FIRST: That the Texas Farmers Union go on record as recognizing and approving the Women's Cotton-Promotion Association. This cotton promotion group has a potential for helping the cotton industry and should be recommended for their interest and efforts in promoting the stocking of cotton in retail stores.

SECOND: The Thirteenth Senatorial District is too narrow and too long. The High

Con't. on Page 6, Col. 4



DICK BROWN CAMPAIGNS IN MULESHOE--Tuesday morning, Dick Brown, Democratic candidate for Senator for the 18th Congressional District, campaigned in Muleshoe. Pictured here are Johnny Shelton, Harvey Bass, Democratic County Chairman; Brown and Jack Young.

Dick Brown Visits Muleshoe Democrats

Dick Brown, Hartley, Democratic candidate for 18th Congressional District Senator, visited in Muleshoe Tuesday. Speaking before approximately 30 people at the Muleshoe State Bank Community room Tuesday morning, he said, "I am concerned about the farmers and about the problems of farmers."

"Where would any industry in the Texas Panhandle be without agriculture," he continued, "industry is 100 percent dependent on agri-business."

"I decided to run for Senator for the 18th Congressional District to try to better the lot of agriculture. We have not had people in Congress looking out for agriculture."

"People must have your interest at heart to be able to help you in Congress," he went on.

"This includes a healthy political attitude as well as the fact that we must all progress together in agri-business and in working together to attract and hold industry."

"Agri-business is oriented with industry," he went on, "and we must work together and respect our political leaders."

"We must preserve the family-size farm," said Brown, "I think we need to tell the world it is not a sin for the farmer to make a profit on his farm."

Brown also said he felt that if the family-size farm were preserved to keep more people on the farm, it would eliminate many of the urban problems which have existed for centuries.

"I further believe it would

Con't. on Page 3, Col. 4

Dumas Game Tickets on Sale

Tickets for the Dumas-Muleshoe football game are on sale at the principal's office at the high school, at the principal's office at the junior high school and at the school administrative office building. These tickets will remain on sale until 4 p.m. Friday, October 25.

Student tickets sold until 4 p.m. Friday will sell for 50 cents and those sold at the gate will be 75 cents. Adult tickets will be the same for both pregame and at the gate.

Contest Winner

New faces and new names show up in the weekly football contest this week.

Two cards are featured, and two separate winners are listed. On card 'A' James Roy Jones was first place winner. He missed the Nebraska-Missouri game and had a 12 point spread in the tie-breaker game.

Earl Richards was second. He also missed only the Nebraska-Missouri game, but had a 20 point spread in the tie-breaker game.

Jeff Chapman gave some real competition this week. The only game he missed was the tie-breaker California - UCLA game, but he had a 21 point spread in the score. Also, missing one game and coming in close was Hattie Ray Jones. She missed the Pittsburg-Navy game and had a 23 point spread in the tie-breaker.

Thirteen entries missed two games.

Jim Walker was winner on Card 'B'. He missed the Minnesota-Michigan State game and had a 42 point spread in the tie-breaker. In second place was Mrs. Clark McCamish. She missed the Georgia Tech-Auburn game and had a 46 point spread in the tie breaker Dartmouth - Brown game. Edging up real close in there was Ronald Ivy, who missed only the tie breaker Dartmouth-Brown game but had a 56 point spread in the score.

Fifteen participants missed two games on Card 'B'.

James Roy Jones

Weather

October 19 83 40
October 20 70 50
October 21 78 42
October 22 68 40

High Low

October 19 83 40
October 20 70 50
October 21 78 42
October 22 68 40

In those days the state's electors met, each naming two men on his ballot. A clerk listed the names, the number of votes for each, and sent the list to

Con't. on Page 3, Col. 4

around muleshoe with the journal staff

Inoculation Clinic Slated For October 30

Due to a Dallas Cowboy-Green Bay Packer football game which will be televised next Monday night, the regular meeting of the Muleshoe Athletic Booster Club will be held at 7 p.m.

On the following Monday night, November 4, there will be no Booster Club meeting due to conflicting meetings on that night. Two game films will be shown on Monday, November 11.

A rally for George C. Wallace, American Party Presidential candidate will be held in Littlefield at the Littlefield Community Center, Thursday, October 24 at 8 p.m.

Mrs. W.G. Chaney of Plainview has been visiting in the home of Mr. and Mrs. Dee Clements. Mrs. Chaney is Mrs. Clements' mother.

Mrs. Jean Richardson and her daughter, Lynn, have been visiting in the home of Mr. and Mrs. Bill Collins. The Richardsons are residents of Austin.

Mr. and Mrs. Eldon Colson and their four children stayed from Wednesday until Sunday in the home of Mr. and Mrs. C.H. Colson. The Eldon Colsons are residents of Broken-bow, Okla.

Mrs. U.S. Cooper visited Sunday in the home of her parents, Mr. and Mrs. R.A. McAlister of Plainview.

Mr. and Mrs. Clarence Copeland, daughter, Beverly, and Mrs. Nell Sloan visited Sunday in the home of Mr. and Mrs. H.D. Dearman. The Dearmans are residents of Clovis.

Visitors recently in the home of Mr. and Mrs. Marshall Cook were Mr. and Mrs. E.L. Smith of Colorado City, Colo.

Mrs. Nova Darsey and two of her daughters, Kathy and Sue, spent the weekend visiting in the home of Mr. and Mrs. Lowell Prestegard of Amarillo.

Joe Pat Riley, son of Mr. and Mrs. Claude Riley, spent the weekend in Austin visiting Steve Oliver. Steve is a freshman student at the University of Texas. He is the son of Mr. and Mrs. Martin Oliver.

Con't. on Page 3, Col. 1



MRS. MARTINEZ AND HER 17TH CHILD--Mrs. Baldo Martinez, Muleshoe, proudly shows off her 17th child which was born Monday afternoon at West Plains Memorial Hospital. Fifteen of the children survive and range from the tiny infant to 17 years of age. Mrs. Martinez is 34 years old.

WHERE DOES YOUR MONEY GO?

Know Your United Fund

Following its Thursday night kick off campaign, the United Fund workers had their first report meeting at 10 a.m. Monday morning at Leal's Cafe. A total of \$2,774 had been collected.

This is 18 percent of the set goal. Three workers turned in 100 percent of their contribution cards. They were: Marshall Cook, Jeff Peeler and Curtis Wellborn.

Next report meeting will be Friday, October 25, at 10 a.m. at Leal's Cafe.

With the United Fund campaign currently in full swing, one of the 16 agencies who will benefit from the campaign in this county is the Muleshoe Neighborhood Girl Scouts. They are budgeted for \$650. This will be used to maintain

and repair the girl scout hut and for insurance on the building.

Two camperships are offered for Camp Rio Blanco for two worthy girls scouts who are unable to attend by other means.

Part of the funds will be used for such expenses as the float for the Christmas Parade, Court of Awards and babysitters for leaders attending meetings and training sessions.

Ann Gunter is Neighborhood Chairman of the Girl Scouts and leaders include Evelyn Harris, Bonnie Nowlin, Marsha Rasco, Jeanne Garth, Casey Preston, Bobbie Pena and Lenora Mallouf.

There are approximately 80 girls in the eight local Girl Scout troops at this time.

In conjunction with the Mule-

Con't. on Page 3, Col. 2

Con't. on Page 3, Col. 1

for a bewitching HALLOWEEN DINNER



SALAD DRESSING
Morton's Qt. Jar **39¢**

PHONE 272-4244
FOR FREE HOME DELIVERY

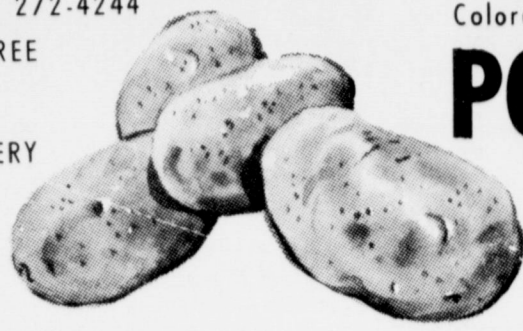

Colorado All Purpose Red
POTATOES 20 lb. Bag 55¢

California Sno-White
CAULIFLOWER Lb. 19¢

Texas Garden Fresh
ONIONS Bunch 5¢

Texas Firm Green Heads
Cabbage Lb. 5¢

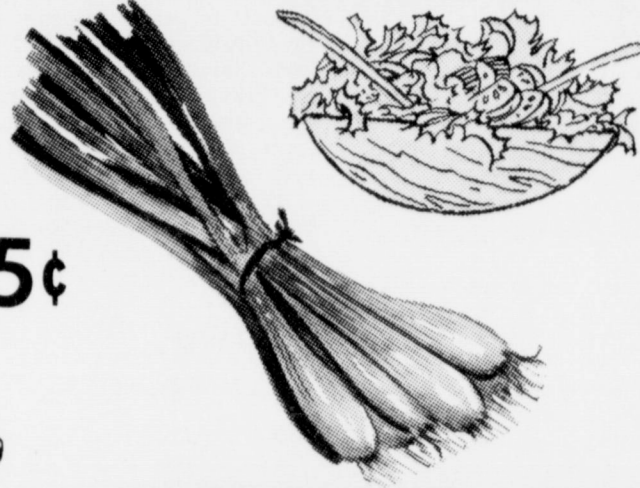

FROZEN FOODS

| | |
|--|-----|
| Banquet T.V. DINNERS..... | 39¢ |
| 2 lb. Pkg. Ole South FRUIT COBBLERS..... | 99¢ |
| 6 oz. Can Keith's FROZEN LEMONADE..... | 15¢ |
| 10 oz. Pkg. Keith's TURNIP GREENS..... | 19¢ |

HALLOWEEN GOODIES
We have a good selection of goodies for Halloween "Trick or Treat" Shop Early!



CRISCO 3 lb. Tin 39¢
With the Purchase of 2 Grade A Fresh Dressed Fryers at Reg. Price

NEW STAY-KRISP BAG KEEPS KRISPY KRISPY-ER



10¢ OFF WITH THIS COUPON ON 16 oz. pkg. **Sunshine KRISPY SALTINE CRACKERS**

CRACKERS 1 lb. Pkg. 35¢

LUNCH MEATS
Wilson's Vac-Pak, Bologna, Olive, Mac. & Cheese, Pickle Loaf. 6 oz. Pkg. **3 pkg. for 89¢**



CRISCO
Sunshine Krispy

SAUSAGE
Hormel's Thin Sliced Black Label BACON..... 1 LB. PKG. **69¢**

Vance's Pure Pork Country Style **2 lb. Bag \$1.29**

Wilson's Certified Burger CHEESE..... 6 oz. Pkg. **39¢**

Swift's Premium Proten Beef **T-BONE STEAK LB. \$1.09**



Swift's Premium Proten Beef **SIRLOIN STEAK LB. 98¢**

Decker's Ranch Style Fully Cooked Boneless 2 to 4 lb. Avg. **HAMS.....LB. \$1.29**

VELVEETA CHEESE 2 lb. Box 95¢



| | |
|----------------------------------|------------------|
| Spring Scent 28 Oz. Btl. | |
| TEXIZE CLEANER..... | 39¢ |
| Sudden Beauty Reg. 87¢ | |
| HAIR SPRAY..... | 59¢ |
| Pinkney's 25 Lb. Can | |
| PURE LARD..... | \$2.79 |
| Pard #1 Tall Can | |
| DOG FOOD..... | 10¢ |
| Arrow Wrap 25 Ft. Roll | |
| ALUMINUM FOIL..... | 25¢ |
| 25 Lb. Bag | |
| GLADIOLA FLOUR..... | \$1.98 |
| Swift's 24 Oz. Can | |
| CHILI, No Beans..... | 59¢ |
| Ellis Large #300 Can | |
| LIMA BEANS & HAM..... | 39¢ |
| Swift's 1/2 s Can | |
| VIENNA SAUSAGE..... | 4 for \$1 |

| | |
|------------------------------|------------------|
| Worth Waffle Qt. Btl. | |
| SYRUP..... | 39¢ |
| Mission Cut #303 Can | |
| GREEN BEANS..... | 15¢ |
| Gold Coast Whole #2 1/2 Can | |
| SPICED PEACHES..... | 3 for 69¢ |
| Diamond Solid 1 Lb. Pkg. | |
| OLEO..... | 5 for 59¢ |
| Folgers All Grinds 1 Lb. Tin | |
| COFFEE..... | 69¢ |
| 12 Btl. Ctn. Plus Deposit | |
| COCA-COLA..... | 79¢ |
| Carol 28¢ Cello Pkg. | |
| VANILLA WAFERS..... | 4 for \$1 |
| Kimbell's 2 1/2 Lb. Jar | |
| PEANUT BUTTER..... | \$1.09 |
| Pops-Rite 4 Lb. Cello Bag | |
| POP CORN..... | 59¢ |
| Bell 1 Lb. Plastic Ctn. | |
| FRUIT CAKE MIX..... | 49¢ |

GUNN BROS. STAMPS DOUBLE EVERY WEDNESDAY.

White's CASHWAY
We Reserve The Right To Limit Quantities

Listen to MULETRAIN over KMUL 10:15 a.m. Sponsored by WHITE'S CASHWAY

Earth News
By Beulah Newton

Rev. and Mrs. Johnnie Williams returned home from Dallas Friday night, where he underwent surgery. His condition is considered satisfactory, but he will be required to rest about six weeks. During his convalescence Mrs. Williams will assume his pulpit duties.

Mr. and Mrs. John Laing Jr. are the proud parents of a new baby girl. This is the Laings fourth little girl. "We like girls," John said.

Mr. and Mrs. Arthur Ray Haberer are the proud parents of a baby girl. This is the Haberers first child. Mr. and Mrs. Ray Kelley of Earth are great grandparents.

Mr. and Mrs. Leon Foster were in Muleshoe and Sudan Tuesday on business.

Wesleyan Service Guild of the United Methodist Church of Earth met in regular meeting Monday evening in Fellowship Hall. Program was given by Mrs. Beulah Newton, "The Missionary finds a new identity." Plans were made to attend the district meeting in Bovina Sunday.

Mrs. R.H. Belew served as hostess and served butter nut pie and coffee to the following members. Miss Ruby Jones, Mmes. Naomi Burgess, Roy Neal, C.T. Richardson, W.D. Martens, Oliver Tunnell, Beulah Newton, R.H. Belew and a new member, Mrs. Doris Dudley.

Mrs. H.S. Hickman was rushed to the Amherst Hospital Tuesday night, suffering from a heart attack. At this time her condition is improved. Mr. and Mrs. Leon Foster and David were in Lubbock Monday. David got the cast removed from his leg. He is still on crutches, but it is nice to be free of a heavy cast. Don Park was released from the Methodist Hospital in Lubbock Tuesday. Don had bone surgery on his shoulder following an injury in a two car accident. He will have to go back to the doctor several times for a cast and more treatments.

Mrs. Winnie Huff of Muleshoe attended homecoming at Springlake-Earth Friday night and spent the night with her sister, Mrs. Leta Kelley and Billy Carrol and Jessie Cole attended homecoming here last Friday night and spent the weekend with their parents, Mr. and Mrs. R.S. Cole. The Cole boys are both employed and live in Lubbock.

Mrs. Leta Kelley and Billy Kay attended the 50th wedding anniversary of Mr. and Mrs. Earl Sikes in Pep, New Mexico, Sunday afternoon.

Mrs. R.S. Cole, Regena, Mrs. Francis Bills and boys were in Plainview Saturday afternoon where the boys and Regena had medical care.

Guests in the home of Mrs. Adline Newton Sunday afternoon were her son V.O. Newton of Lubbock; a granddaughter and family, Mrs. Bob Huckaby, and Lesa; Mr. and Mrs. Lary Bleakman and baby son.

Mrs. Bleakman is staying in Dimmitt at this time and her husband Lary is in the U.S. Navy.

Pictures were made of the five generations; Mrs. Adline Newton, her son, V.O. Newton, his daughter, Mrs. Bob Huckaby, her daughter, Mrs. Lary Bleakman and her baby son.

Mrs. Nannie Ginn spent Wednesday and Thursday nights with her son and wife, Mr. and Mrs. Cecil Ginn. They went to Amarillo Friday where Mrs.

LAZBUDDIE SCHOOLS' LONGHORN STAMPEDE
by Junior Class

HART BY - PASSES LAZBUDDIE JUNIOR HIGH

The Lazbuddie Junior High received their first defeat last Thursday evening, when they traveled to Hart, Hart took their victory by a score of 14-6.

Lazbuddie's only touchdown was carried across by Auther Graves, who was also sited for his fine job on defense. Donnie Coker is to be congratulated for his good work done both on of-

ensive and defense. Other offensive standouts were Rick Seaton, David Beuntello, and Mike Winders.

The Junior High Team will not schedule games for the next two weeks, but will come on strong, looking for a victory November 7, when they once again meet Hart.

The annual Harvest Queen's Coronation and Carnival will be held Saturday night, October 26, at Lazbuddie. The queen's coronation will begin at 8:00 in the school auditorium. The elementary music department, and other musical groups will perform before the queen is announced. Vying for honors of king and queen are: first grade-Lise Menefee and Tommy Ponder, Shelly Solawn and Reggie Treider, second grade-Lydia Gonzales and Charleson Steinbock, second-third-Karla Littlefield and Mike Windham, third grade - Sherry Carpenter and Rayburn Wenner, fourth-Debbie Kimbrough and Ronald

Powell, fifth-Carla Hall and Jimmy Robinson, sixth-Lee Ann Farley and Ronnie Bullock, seventh-Karen Cargile and Donnie McDonald, eighth-Debbie Engleking and Rickie Seaton, freshman-Sue Milam and Jimmy Noland, sophomore-Evelyn Darling and Mike Casey, junior-Elaine Jesko and Monte Barnes, senior-Brenda Johns and Steve Foster.

The carnival will be held immediately following the coronation in the gymnasium. A large variety of booths will be set up by the high school classes and different organizations in the community, some of which include Bingo, Cakewalk, Dime Throw, Ice Cream Parlor, and many others for the enjoyment of all.

All are invited to come out and help make the carnival a big success, and to visit with friends and neighbors.

WINTER IS TOUGH ON ANY CAR!



DRIVE IN FOR A COMPLETE MOTOR TUNE-UP

Take winter wraps off that engine. Make a date with us to put zing into your car with a tune-up.

PLAINS AUTO SERVICE
(ACROSS FROM CASHWAY)
South Main MULESHOE Phone 272-4576
GUARANTEED AUTO REPAIRS

Muleshoe...

Con't. from Page 1

Kenny Heathington is deer hunting this week in Colorado. Accompanying him on the trip are J.W. and Tommy Gardenshire of O'Donnell. They are expected to return home late this week.

The Springlake-Earth Senior class is presenting their annual class play on Tuesday, October 29, at 7:30 p.m.

"Desperate Ambrose" is the name of the play which will be presented in the Springlake-Earth High school auditorium.

Tickets are available now at \$1 for adults and 50 cents for children.

Lowell Webb, Brownfield, brother-in-law of Mr. and Mrs. Eddie Beene, Needmore, is reported to be showing some improvement in a Brownfield hospital where he is being treated for burns.

Webb was inside a tank cleaning it at Brownfield when the tank exploded, burning his hands, arms and 23 percent of his body. Two other men on the outside of the truck when it exploded were also injured.

Lee Pool flew Thursday to Lansing, Michigan to accept delivery on a new car. His daughter Sylvia flew from Houston to join him at Chicago for the trip to Lansing but was detoured by bad weather and they finally met at Lansing.

Pool and his daughter returned to Muleshoe Sunday night after visiting relatives and friends at Tulsa and Oklahoma City and with their daughter and sister, Mrs. Bari Blevins and family at Amarillo.

Wednesday the Pools took Sylvia to Lubbock where she explained for Houston. She is employed by Monsanto Corporation there.

Burl Block, Muleshoe High School teacher, was guest speaker at the Tuesday noon meeting of the Rotary Club. He showed slides on his recent trip to Argentina, Peru, Paraguay and Brazil, explaining the economic situation and the educational media for the countries.

Olan Burrows was in charge of the program.

Guests included Royce Harris, Jack Young, Dick Brown and Robert Green.

Mike Duarte, 15, son of Mr. and Mrs. Mike Duarte, Three Way, was painfully injured Tuesday afternoon by a wasp sting.

The youth was stung on the right wrist when he went to the hog pen to feed his hog.

Bailey County Sheriff Dee Clements and his deputies escorted the family to West Plains Memorial Hospital when Mike began to swell over his entire body immediately following the sting.

Dr. Dean treated the youth, and hospital authorities said he would require a series of shots to counteract the poison from the wasp.

V.V. LeBleu, father of Mrs. Lonnie Marriott, entered West Plains Hospital Monday for treatment.

Mr. and Mrs. Francis Gilbreath were in Denton over the weekend to attend the funeral of Gilbreath's aunt, Miss June Amos of Denton.

Mr. and Mrs. L.L. Estep visited in the home of their son and his family, Mr. and Mrs. Kenneth Estep of Seadrift.

Rufus Gilbreath and Roland McCormick left today to attend a three-day convention of Texas Seed Growers in Houston.

Mrs. Rufus Gilbreath flew today to Richmond, California where she will visit with her son-in-law and daughter, Mr. and Mrs. Dean Ethridge.

Attending Homecoming festivities at McMurray this weekend were Mr. and Mrs. Neal Dillman, Mark and Maribeth. While there they visited with their son, David, a freshman.

Also attending were Mr. and Mrs. A.G. Taylor. Their son Gus is a roommate of David's.

Mr. and Mrs. Delmar McCarty left Tuesday for a vacation in Shreveport, La. En Route they will visit in the home of Mrs. McCarty's brother, Good Harden, at Port Nechez, Texas. They plan to return about October 30.

Mrs. Arnold Morris returned to Muleshoe Monday after undergoing knee surgery at Methodist Hospital. She is recuperating at home.

Former residents Dr. and Mrs. Ted Hufford and children sent word and regards through the Journal to their friends and associates here. Their address is 1607 Vines, Big Spring. Dr. Hufford is head physician of the Geriatrics Department at Veterans Administration Hospital. His practices in internal and psychiatric medicine with the elderly.

Mr. and Mrs. Harold Allison were in Fort Sumner, New Mexico Sunday visiting with his mother, Mrs. Wiley Grizzle, and other relatives.

Mrs. Grizzle recently suffered a broken arm and returned Friday to her home from the hospital.

Mr. and Mrs. O.N. Jennings left Wednesday for an indefinite stay at their ranch near De Kalb.

UF...

Con't. from Page 1

Neighborhood of Girl Scouts, another agency which will receive funds from the United Fund to carry out their work is the Girl Scouts of America Caprock Council.

They will receive \$1600. This is another vital youth agency, providing supervised group recreation, individual training, and character building. Over 200 girls in Muleshoe and Bailey County are active in Brownie, Junior Cadette, or Senior Scout units. Approximately 60 adults are working with these girls as volunteer leaders, committee members or Neighborhood Association members.

By allocating money to the Caprock Council, this makes it possible for membership to the council, and through it, participation in camping and activities above the local level. The council provides field service out of its Lubbock headquarters, including professional coordinating, leadership training, and various instructional materials.

If wind blows on you through a hole, make your will and take care of your soul.

-Benjamin Franklin.

Electoral...

Con't. from Page 1

ELECTORATE
THE VOTERS OF EACH STATE
Voters in each state pick from candidates on ballots, but actually vote for the electors who are pledged to those candidates for President and Vice President.

ELECTORS
THE ELECTORAL COLLEGE
These electors meet in their respective states to vote (almost always for the candidates they're pledged to and send their ballots -- signed, certified and sealed -- to the President of the Senate in Washington.

U.S. SENATE & HOUSE OF REPRESENTATIVES

With Congress assembled, the President of the Senate opens the ballots of the Electoral College, reads off the ballots which are recorded and announces the results. The man with a majority of votes for President is President-elect, and the man with a majority of votes for Vice President is Vice President-elect. If there is no majority, the House picks the President and the Senate picks the Vice President.

Brown...

Con't. from Page 1

help solve the crime and violence problem if we just put the people to work with their hands," he continued. "And this can be done by keeping as many people as possible on the farm."

Brown planned to go from Muleshoe to Sudan and campaign in that area.

WORDS FOR THE WISE

The tragedy of today is not so much the noisiness of the bad people, but the silence of the good people.

-The Grit.

BETTER UNSEEN

Asked why he pulled the wheelbarrow instead of pushing it, a local workman replied, "I hate the sight of the danged thing."

-Herald Courier, Bristol, Va.

Professors for Humphrey-Muskie Organize in Canyon Saturday

One of the easiest things to do is to start an argument and one of the hardest things to do is to stop one.

It takes a good worker not to think of an excuse for not doing something that hasn't got to be done.

NEW CONCEPT IN SPRINKLER IRRIGATION — THE FARMHAND WALKING WATER SYSTEM

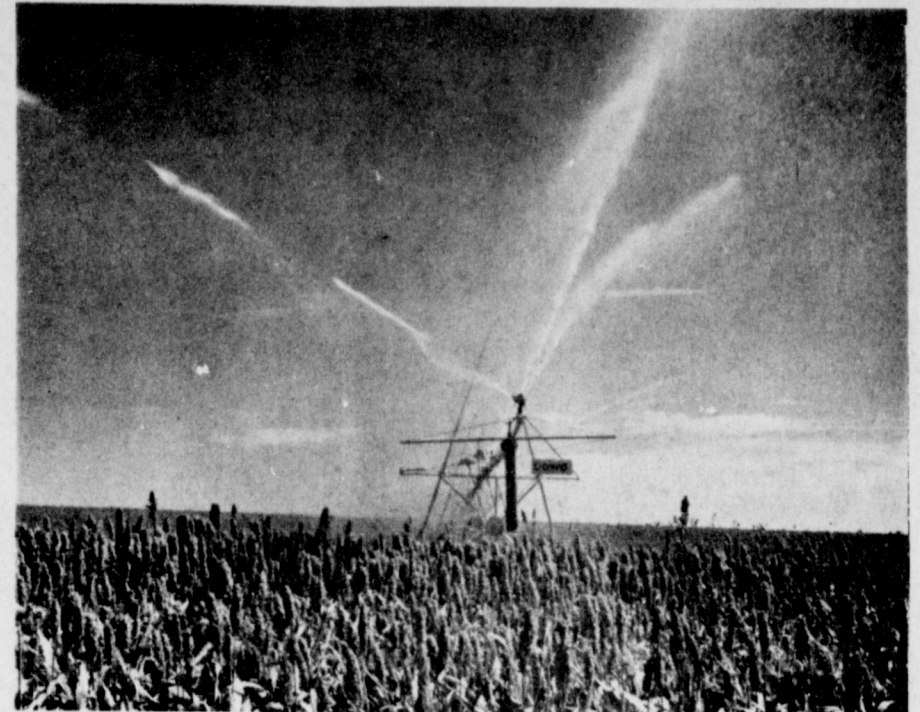

- New *Kink-proof tower to tower safety system.
- New *Gaskets eliminated by continuous one-piece sprinkler line.
- New *Skids give you better traction, better stability, more floatation.
- New *One oil hydraulic cylinder controls movement - All your irrigation water goes for your crops.
- New *Patented, positive in-line control. System won't buckle, tangle or go down.
- New *You control both rate of travel AND water flow according to your needs.
- New *Tall towers put the sprinkler line above crops
- New *Annual lubrication cuts maintenance time to a minimum.

For more information on Farmhand Walking Water Irrigation Systems stop in and see us or call collect **FARMHAND MECHANIZED MUSCLE**

Sprink-L-Rite Corporation

4th and Sycamore - Clovis, N. Mex.

Ph. AC 505/762-4503

MULESHOE JOURNAL
Established February 23, 1924
Published by Muleshoe Publishing Co., Inc.
Every Thursday at 304 W. Second
L. B. Hall, President
Jessie Perry Hall, Secretary-Treas.
TEXAS PRESS ASSOCIATION
Member since 1968
L. B. Hall, Publisher & Managing Editor
Cleta Williams
News Reporter
SUBSCRIPTIONS:
Zone I-Bailey-Parmer-Cotton-Lamb counties, \$4.00 per year, \$4.50 per year by carrier. With Thursday Muleshoe Journal, both papers, \$5.50 per year, \$6.00 per year by carrier.
Zone II-Other-Territory, \$4.00 per year. With Thursday Muleshoe Journal, both papers, \$5.25 per year.
Monthly, by carrier-\$55, single copies-10¢. Advertising rate card on application.

Announcing your next car:

It can surround you with a fuselage. A sweeping new design where body and frame are one.



Three Hundred 2-Door Hardtop

The great new Chrysler.

Your next car can be a gently curving line of tempered glass and steel that sweeps quietly around you. A molded shell of stressed skin and thousands of miniature welds.

Your next car can have a cockpit. Instead of just a seat and a dashboard.

Your next car can provide a controlled environment where

man creates his own climate and the perimeter of the cockpit blots away the murmur of road and wind.

Your next car can cater with soft seats fitted to the contours of your body, and memory systems that complement your driving habits.

Your next car is 15 choices, but only one shape.

Your next car is one you can still move up to. Easily. Your next car is here. The great new Chrysler for 1969.

CHRYSLER



See it at your Chrysler Dealer's Sept. 19th.

B M G MOTORS, INC.

1701 W. American Blvd.

Muleshoe, Texas

A TIME FOR DECISION

A Presidential election, the most important one in our lifetime, is close upon us. With three candidates in the race Texans are confronted with such a variety of appeals that some confusion is not surprising. We see some of our top state political leaders urging support of Hubert Humphrey on the self-serving appeal of party loyalty. We see fine Texans tempted to support George Wallace because they like his outspoken position on certain issues and are thus swayed by an appeal of sheer emotion. With full respect for the right of every Texan to make a personal decision, this message in behalf of Richard Nixon is offered as

... AN APPEAL TO REASON!

HUBERT HUMPHREY WILL NOT

change. He has proved consistently anti-Texas. He is famous for his filibuster against Texas owning its tidelands. He has fought our right-to-work laws and sought to destroy our vital oil depletion allowance. On every issue of world importance his position is contrary to that of most Texans. Humphrey, an ultra-liberal founder of the ADA organization, would gain executive authority for radical minority viewpoints should he become president. This cannot happen by popular vote. In view of his vicious attacks upon George Wallace, what a ghastly miscarriage of intent it would be if Wallace supporters themselves should throw the election into the House of Representatives where every Wallace vote in Texas would automatically go to Humphrey!

GEORGE WALLACE CANNOT

be denied his impressive showing. A number of fine people heed his third party call. The very least that can be said is that he has dramatized the desires of many people for a change of direction in the affairs of our government. However, the very most his supporters can hope for is to split the popular vote so that all of us would be at the mercy of Washington politicians who would elect our president for us. This is Hubert Humphrey's only hope for election. The more positive way to vote for change is to recognize the many fine merits of Richard Nixon and his program, then vote for Nixon to assure the election of our president by the people instead of by the Congress!

RICHARD NIXON CAN... AND WILL

supply dynamic, experienced leadership for an immediate change of direction--at the top--in all our national affairs at home and around the world. Your concerns are his concerns!

• **NIXON ON LAW AND ORDER** is pledged to help improve local police protection, to appoint an Attorney General dedicated to rooting out crime, to restore balance in our courts strengthening peace forces against criminal elements and to cease freeing so many of the guilty on technicalities.

• **NIXON ON VIET NAM** will call upon his experience as vice president during eight great Eisenhower years of peace to reform world alliances now in disarray, to redirect our strategy on new global terms. He will end this war and avoid future ones by dealing with adversaries in the only way they respect--through strength, collective security and patience.

• **NIXON ON LOCAL GOVERNMENT** is pledged to move control of local schools and all other governmental functions which properly belong at the local level closer to the people.

• **NIXON ON OTHER PROBLEMS** has solid solutions PLUS solid backing of enough members of Congress to implement those solutions.

IF YOU REALLY WANT A CHANGE... AND IF YOU WANT TO BE SURE YOU REALLY GET IT... VOTE FOR NIXON/AGNEW

NIXON'S THE ONE!

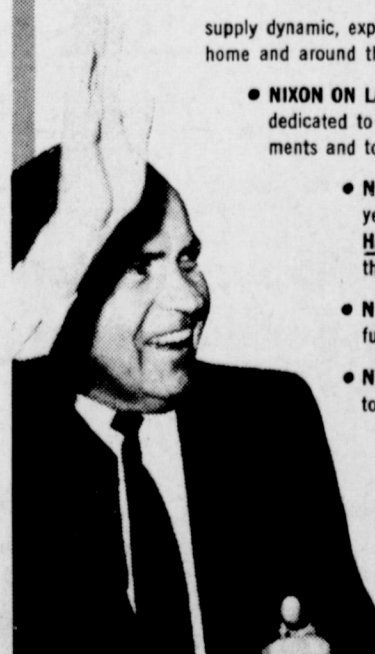

TEXANS FOR NIXON

Political Advertising Paid for By Texans for Nixon

BEN H. CARPENTIER
Chairman
P.O. BOX 9159
AUSTIN, TEXAS 78712



DISTRICT NINE ESA LEADERSHIP SEMINAR SPEAKERS--Left to right, Carleen Aiken of San Antonio, State Historian; Martha Hewitt of Stinton, Texas Home Board member; Jim Evans, vice president of Coca Cola Bottling Co. of Lubbock, guest speaker; Anne Helmstetter of Lubbock, President of District and State Educational director; Marge Condon of San Antonio, Junior Past State Historian and Coordinator District 4, Chlorene Miller of Brownsville, Junior Past State President and Disaster Fund Chairman.

Society News

Bernice Douglas Society Reporter Phone-272-4536

Local ESA Hosts District Workshop

Muleshoe's Epsilon Chi Chapter of ESA Sorority hosted a District IX Leadership Seminar Sunday afternoon, October 20, at the Muleshoe Country Club. An Autumn theme was carried out with chrysanthemums accenting the table, leaves for name tags, and flower-accented place cards. The seminar began with a luncheon at 12:30, with state officers being seated at the head table. The guest speaker, Jim Evans, vice president of Coca Cola, Lubbock, Texas, spoke on "Personal Motivation". He pointed out that a person needs a goal, a plan, desire, self-confidence and persistence to be successful. Following several reports and the roll call, Chlorene Miller, junior past state president and disaster fund chairman, reported on the disaster fund and gave several points on leadership. Marge Condon, junior past state historian and coordinator of District IV, presented a show-and-tell bulletin board on "Building a House the ESA Way." Martha Hewitt, ESA home board member, reported on the progress of plans for construction of an ESA home. Carleen Aiken, state historian, spoke on "How Not to be a Leader," using very clever pictures illustrating different types of members. Ann Helmstetter, president of District IX and state educational director, reported on educational programs and report deadlines. Those chapters attending from District IX were two Lubbock chapters, Sudan, Tulia, Post and Muleshoe. Drawings were held for two door prizes and Chlorene Miller won both prizes.



Mr. and Mrs. David Douglas

Bride of David Douglas Introduced

Friends of Mr. and Mrs. Ralph Douglas were invited to an open house from three to five o'clock Sunday to meet the recent bride of their son David, the former Miss Suzanne Weiss of Houston. Guests were registered by Mrs. Johnie Prater. Appointments of brass and copper were used at the serving table. Garden flowers in a copper fondue pot swung in a wooden frame and carried out the fall theme. Assisting in hospitalities were Mrs. Frank Ellis, Mrs. Jim Cox, Mrs. J.E. McVicker, Mrs. J.K. Admas, Mrs. J.H. Evans, Mrs. Eugene Black, Mrs. David Anderson, Mrs. W.F. Birdsong and Mrs. J.A. Nickels. Among out of town guests were Mr. and Mrs. Mark Schwab and Mrs. Ben Hutchinson of Lubbock, aunts and uncle of the groom; Mr. and Mrs. John Hutchinson of Richardson, cousins of the groom; and Mr. and Mrs. Nelson Williams of Lamesa, his uncle and aunt.

Teachers, Administrator To TSTA Meet

Attending the 90th Annual meeting of Texas State Teachers Association in Fort Worth will be Mrs. Lucy Smith, local president; Mrs. Betty Jennings, State Legislation Committee, Neal Dillman, District Executive committee ex-officio and Mrs. Jane Rudd, first vice-president. The convention is set for Thursday-Saturday, October 31 - November 2, at the Tarrant County Convention Center and Hotel Texas. Nationally known speakers will address general sessions and the House of Delegates will make decisions to guide the expected 8,000 members of the 123,000 member organization in the year ahead. But on Friday the educators will spend much of their time dispersed, with school health service professionals considering "School Law and the Nurse," while the Texas Air Education Association ponders "Enriching the Art Curriculum Through Museum Experiences" including a tour of Fort Worth Art Center and the Amon G. Carter Museum.

Thirty other affiliates of TSTA will similarly focus on their specific educational concerns. A highlight of the general sessions will be the Thursday evening keynote address by Bill D. Moyers, publisher of "Newsday" and former assistant to President Johnson. At the same session, TSTA will present 27 School Bell Awards and Merit Certificates, in recognition of outstanding news media coverage of education. Committees of TSTA which are to meet Thursday include the District Membership Chairman, Research for Educational Finance, Instructional Services, Legislative, Organizational Affairs, Professional Rights and Responsibilities, teacher education and professional standards, teacher welfare, and the State Executive committee.

Earth Art Show Set

Earth will hold its first art show October 24-25 in the Community building. The affair is sponsored by Town and Country Study Club, with Mrs. Lena Hite serving as display chairman. Exhibition hours will be from 10 a.m. to 7 p.m. There will be no admission charge and the public is cordially invited to the showing. Paintings will be shown by artists from Muleshoe, Olton, Earth and Springlake. Mrs. Hite requests that paintings be brought to the Community building October 23. Any area artist desiring to show paintings is welcomed.

Facts are not always the easiest things in the world to face.

Party Honors Mrs. Alford

Friends of Mrs. Robert Alford called between 7:30 and 9:30 Tuesday evening, October 22, at an informal "going-away" party and open house honoring Mrs. Alford. The party was held in the receiving rooms of the First National Bank. Ann and the Alford family will move from Muleshoe November first to Breckenridge where her husband has accepted the vice-presidency of First National Bank, Breckenridge. The honoree was presented a hostess gift, a large antique pewter icebucket, from the hostesses of the evening. They were Mrs. Jim Small, Mrs. "Sugar" Glaze, Mrs. M.D. Gunstream and Mrs. Larry B. Hall. Guests added their names and addresses in a going-away-gift address book at the receiving table. The moss-green linen cloth was laid with brass and copper appointments. In addition, the serving table featured harvest colors of green, gold and pumpkin, with ornamental gourds and Indian corn set in a large brass footed bowl carrying out the autumn theme. Coffee, cakes and a variety of cookies and cakes were served. Approximately 35 women called during the evening.

Right There

Husband (calling to wife in bed)-I can't find the tea, dear. Wife-I don't know why not. It's right in front, on the cupboard shelf, in a cocoa tin marked "matches."

DINE and DANCE

Enjoy the Finest Food in Eastern New Mexico. Steak, Shrimp & Lobsters, and Other Taste Tempting Delights.

Served from 11 a.m. to 12 p.m. NEW ENTERTAINMENT

"The We Two" Appearing nightly in the Camelot Room 9 P.M. till 1 A.M. 6 nights a week.

For Reservations Call 763-4433

At Second and Main



Off the Lobby of Hotel Clovis

TRADE 'n SAVE During WHITE'S OLD STOVE ROUND-UP!

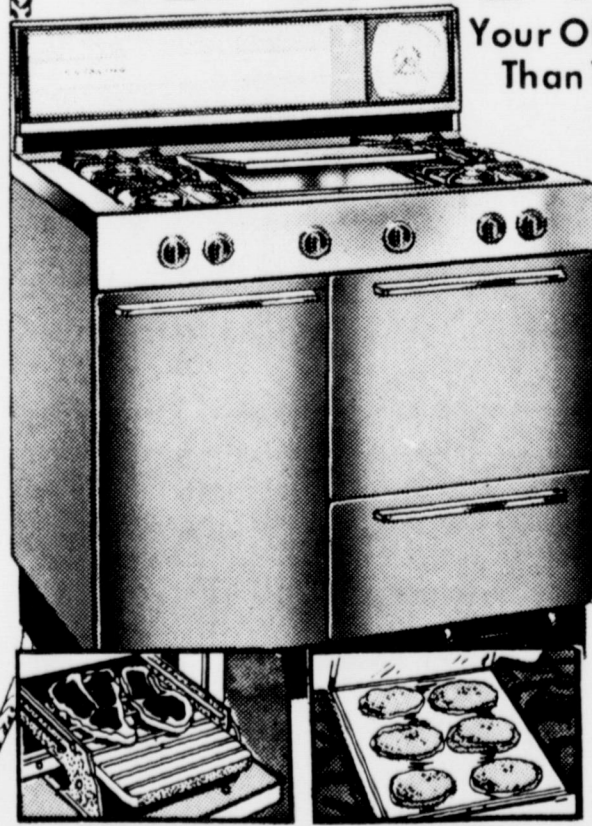

Your Old Range Is Worth MUCH MORE Than You Think! See WHITE'S Now!

36" CATALINA GAS RANGE
With Griddle-In The Middle

CHOOSE: White - Avocado or Coppertone **\$188**
ROUND-UP Price

- Feast-Size Thermostatically Controlled Oven!
- Cast Iron Burners, Porcelain Burner Box!
- Handy Electric Clock with One Hour Timer!
- Teflon Coated Griddle & Conversion Grate!
- Storage Compartment for Extra Pots & Pans!
- High Performance Burners, Non-Drip Top!

Buy Now On White's WINTER FINANCE PLAN NO MONEY DOWN! No Monthly Payment 'til FEB. 1, 1969!

Roll-Out Smokeless Broiler Now broil mouthwatering steaks, pork chops effortlessly!
Griddle-In-The-Middle Grill eggs, pancakes, bacon and sandwiches quickly!

POYNOR'S
Muleshoe WHITE STORE'S, INC. 303 Main

Bovina Guild Hosts District Meet

The Plainview District Meeting of the Wesleyan Service Guild was held Sunday, October 20 at the United Methodist Church in Bovina, with Mrs. W.T. Robinson of Tulia District President, presiding. Devotional was given by Mrs. J.W. Olds of Sudan. Studies for the year were reviewed by Mrs. Robinson and by Hale Center Guild members. "Our Guild Today" was the topic of Mrs. Leila Petty of Tulia. Special Music was given by a four-year old Negro girl, Aquanetta Smith, accompanied by her mother at the piano. Attending from Earth were Mrs. Johnnie Williams, Mrs. M.H. Been, Mrs. H.H. Hamilton, Mrs. Irvin Ott, Mrs. W.D. Martens, Mrs. Oliver Tunnell and Mrs. C.T. Richardson. Attending from the Muleshoe church were Mrs. K.K. Krebs, Mrs. C.O. LaRue, Mrs. Ruth Colbert and Miss Elizabeth Harden.

The ladies of the Bovina church served lunch at one o'clock.

Snaaarrr! Unruly hair? Tame it. Look under **BEAUTY SALONS** in the **YELLOW PAGES**. Where your fingers do the walking.



PROGRESS 4-H CLUB OFFICERS--Randy Posey, parliamentarian; Terry Wheeler, president; Bobby Henderson, vice president; Tim Wheeler, treasurer; Linda Mason, secretary; Barbara Wilhite, reporter. Mr. and Mrs. Ernest Ramm are the Adult Organizational Leaders and Mrs. George Wheeler, Assistant Organizational Leaders.

Progress 4-H Achievements Told

The Progress 4-H Club held its annual Achievement Banquet October 18th in the Parish Hall of the Lariat Lutheran Church. The pledge to the American flag was led by Tim Sooter, the 4-H was given by Ruth Ramm, and the prayer was said by Ann Blackstone. A delicious buffet supper was enjoyed by the group. Special guests were: County Agent Robin Taylor and Mr. H.D. Taylor, Mr. and Mrs. Keith Bray and Commissioner and Mrs. Lloyd Stephens.

Those receiving awards were: 1st year pins, presented by Mrs. Ben Roming to David Watson, Tammy Hicks, Ricky Grogan and Lisa Mason.

Second year pins, presented by Mrs. Gordon Murrah to Hal Tibbetts. Mrs. Murrah also presented a canning award to Nancy Ramm.

Demonstration awards were given to Nancy Blackstone and Barbara Wilhite.

Judging and handicraft awards were presented by Ben Roming to Terry Wheeler, Bobby Henderson, Mike Tibbetts and Randy Posey.

Ernest Ramm presented Swine awards to Benny Floyd, Gary Gunter, John Gunter III, Jimmy Henderson and Ruth Ramm.

Mrs. W.T. Watson presented clothing awards to Alta Ramm, Jo Roming, and food awards were given to Patricia Grogan and Connie Floyd.

Members of the Horse Club,

Adams Attend Co. Agents Convention

"The country was at its peak," said Mrs. J.K. Adams in speaking of the glory of autumn leaves and beautiful countryside they have seen on a trip to New Hampshire and Kentucky.

Mr. and Mrs. Adams left Muleshoe the afternoon of October 9, drove all night and the next two days to Dartmouth College campus at Hanover, New Hampshire, covering 2,174 miles. They were on campus from Friday to early Sunday morning and saw the Dartmouth-Princeton game in which their son, Joe was a featured player.

Leaving Hanover Sunday, Mr. and Mrs. Adams drove to Louisville, Kentucky to attend the National County Agents' Convention. Approximately 2000 persons were registered, 600 of them women, from every state in the union except Alaska and California.

Mrs. Adams said the women attending with their husbands were well entertained with luncheons, style shows and a boat trip up the Ohio River. The real highlight of the convention for both the men and women was the day the entire

convention body was bussed to Lexington in the blue-grass section to the fabulous Spendthrift Horse Farm. Here they saw a parade of horses, some valued at \$40,000,000 and \$5,000,000 each and they "even got to touch some". There were 32 stallions at this farm. The farm is operated so that everything above upkeep goes to charity.

During the day they were also taken to a tobacco re-drying plant and to the grave of "Man 'O War", and to Keeneland Racetrack where they saw eight horse races.

Tennessee County Agents hosted a barbecue for the entire crowd after this very full day of sightseeing.

The last day of the convention distinguished awards were given to agents over the entire country. Seven Texans were so honored, including Billy Roach of Snyder.

The second weekend of the trip Mr. and Mrs. Adams spent in Fort Worth with their daughter, Joyce, a student at TCU. Mrs. Adams said her husband saw the A&M game on Saturday.

Muleshoe Man Visiting

Airman and Mrs. Thomas Black arrived in Muleshoe October 17th from Chanute Air Base, Rantoul, Illinois, for a fifteen day visit with relatives and friends before Black reports to Kirkland Air Base, Albuquerque, November 5th. Black is the son of Mrs. A.J. Black of Muleshoe and Mrs. Black is the former Karen Burlsmith, daughter of Mr. and Mrs. D.O. Burlsmith.

Airman Black has just completed thirteen weeks of Jet Over Two aircraft maintenance on B-52s and has earned his third stripe. At Kirkland he will undergo six weeks training on C-57s, followed by six months on the job training. Mrs. Black will accompany her husband to Albuquerque.

TWO CHANCES

The things commonly used to provide an education late in life are a correspondence course and a set of children.

-Times-Dispatch, Richmond,



Thomas Black

Children's Rights Stressed By P-TA Speaker

"Parent's goal should be to put ourselves out of business," Dr. Thomas Cannon told members of Richland Hills Parent-Teacher Association at their regular meeting Tuesday. Dr. Cannon, of St. Christopher's School, Lubbock, put great emphasis upon children's rights. He told parents and teacher that the goal of discipline should be to "put ourselves out of business, that we should enjoy living with children and that parents should not talk so much about unimportant things."

The child's basic goal, according to Dr. Cannon, is to be a part of a group.

In his closing remarks Dr. Cannon stated he loves his work, that there is a remarkable setting in elementary school, "This is the child's first job in the outside world. I can understand why people fall in love with elementary schools," he said.

In a business meeting presided over by Mrs. Royce Turner, president, Rev. Walter M. Bartholf presented a 1968 Cub Scout charter to the P.T.A. for sponsoring a Cub Scout pack.

Mr. and Mrs. Vic Benedict and Mr. and Mrs. Elvis Powell presented Boy Scout service cards.

Room count was won by Mrs. Guy Kendall with nine mothers. Mrs. Don Harmon and Mrs. Doyce Turner served coffee, punch and cookies.

Hi, World!

Mr. and Mrs. Arthur Ray Haberer, Littlefield, have a new daughter, Misty Lea, born October 16, 3:20 p.m. in West Texas Hospital, Lubbock.

Grandparents are Mrs. Barry T. Lewis, Muleshoe; Jerrel Haberer, Littlefield and Mr. and Mrs. Forrest Nuttall, Mineral Wells.

Great grandparents are Mr. and Mrs. N. Ray Kelley, Earth; Mrs. Vera Haberer, Lubbock; Mrs. Green Carpenter, Littlefield and Mrs. E.F. Nuttall, Amherst.

Great-great grandmother is Mrs. J.W. Kelley, Earth.

Introducing

**New Manager and Part Owner of
BMG Co., Inc.
Harold Neal**

Neal has many friends in this area. He invites everyone to come by and get acquainted. With 14 years experience in finance and car sales, Neal is qualified and will be happy to help you with your auto selection.

Anthony's
C.R. ANTHONY CO.

What's the score on quality

It's styling, workmanship, top grade leathers. Things like fine, finish, attention to detail. Just try on a pair. You'll find out what we mean. They're your kind of shoes.

Men's Cushion Arch Oxfords or Loafers

9.99

Two great styles. Cushion arch and full cushion insoles. Genuine leather quarter linings. High gloss leather uppers. Long wearing, man made soles. Sizes 6 1/2 to 12 in B or D widths.

Wing Brogue Oxfords
The bold now look

Compare At 13.99

\$10.

OCTOBER SALE

They're new and they're traditional. These brogues that give attention to important details. The heavier lines, the bullet perfs, the extension soles are newly rugged. Plus great brogue styling.

Durashine Oxfords or Slip-Ons
Anthony's own quality footwear
High gloss leather uppers. Black only.

| | | |
|-------------|-------------|-------------|
| YOUTHS' | BOYS' | MEN'S |
| 8 1/2 to 3 | 3 1/2 to 6 | 6 1/2 to 12 |
| 5.99 | 6.99 | 7.99 |

The Durashine leather uppers practically take care of themselves. They resist scuff and scrape marks. The Duramold sole, will under normal conditions, outlive the life of the shoe.

OUTSTANDING VALUES

Velvet step BEAUTY DUTY SHOES FOR BUSY WOMEN

You won't believe how comfortable they are until you come in and try on a pair. And style... they're specially designed to add that finishing touch to your wardrobe. For playing, partying, shopping or traveling. There's a place in your life for these Velvet Step casuals.

NU-TEPPE \$7.99
Smooth Leathers. 3/8" wedge heel. Full cushion insole. • White • Black

RASCAL \$9.99
Soft Glove Leather. Toe-to-heel cushion. 3/8" wedge heel, crepe sole. • White • Black

EASY TO CLEAN
FEATHER LIGHT
CUSHIONED COMFORT
CREPE SOLES

Oil Tanned

Give your feet the Red Carpet Treatment
WEAR RED WING SHOES and feel Fit!

Red Wing's are a new comfort, experience working or walking—the kind of comfort you get only from shoes made right for your job. If you think all work shoes are pretty much alike, surprise yourself. Try on a pair of Red Wing's.

\$21.99

Anthony's
C.R. ANTHONY CO.

Check For Your Size and Width Here!

| | | | | | | | | | | | | | | | | | | | | | | | | | | | | |
|-------|---|---|---|---|---|----|----|----|----|----|----|----|----|----|----|----|----|----|----|----|----|----|----|----|----|----|----|----|
| Men | 4 | 5 | 6 | 7 | 8 | 9 | 10 | 11 | 12 | 13 | 14 | 15 | 16 | 17 | 18 | 19 | 20 | 21 | 22 | 23 | 24 | 25 | 26 | 27 | 28 | 29 | 30 | |
| Women | 5 | 6 | 7 | 8 | 9 | 10 | 11 | 12 | 13 | 14 | 15 | 16 | 17 | 18 | 19 | 20 | 21 | 22 | 23 | 24 | 25 | 26 | 27 | 28 | 29 | 30 | 31 | 32 |

SIZES 10 1/2-12 1/2 EXTRA

Meet the Muleshoe State Bank Customer of the Week

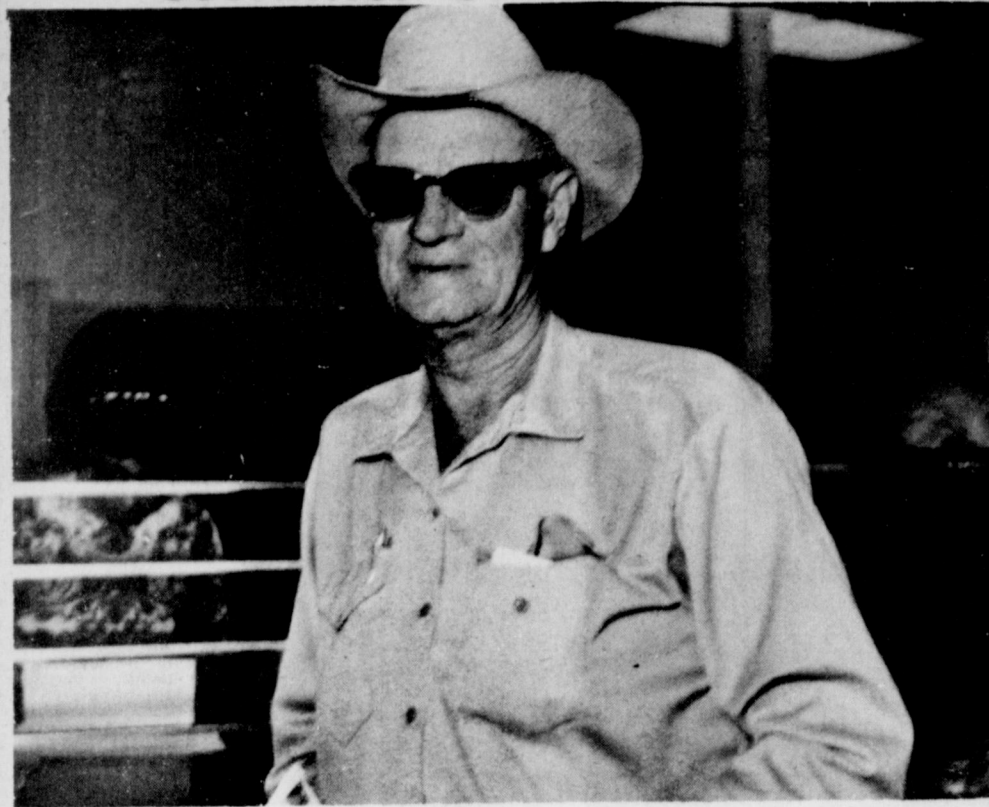

Henry Bass

Henry Bass, retired farmer who lives 2 miles N of Muleshoe, is Muleshoe State Bank's customer of the week. He and his wife, Ruth, have four children: Mrs. Jonell Clark, Friona, Gerald, El Paso, Mrs. Roy Farley, Muleshoe and Terry Don, who is with the U.S. Air Force. They attend the First Methodist Church. Bass said he had banked at the Muleshoe State Bank since 1935 and "This bank is O.K."

Muleshoe State Bank is proud to recognize this bank customer of the week.

MULESHOE STATE BANK

Member FDIC



Farmers...

Con't. from Page 1

Plains area has different crops, farming methods, interests and environment than the North Texas area. The High Plains Counties should be incorporated with either Lubbock or Amarillo to be more of a homogeneous district.

THIRD: Resolved, that authorized seed dealers should be required to tag the germination and purity on all planting seed.

FOURTH: Resolved, that 90% of the money collected from farmers in the \$1.00 a bale for the promotion and research to sell cotton, and not over 10% on how to produce cotton.

FIFTH: Resolved, that the present cotton, wheat and feed grain program be extended for 4 years with no amendments or payment limitation.

SIXTH: Resolved, that Farmers Union goes on record for a cost of operation index that is pegged to the increase in the cost of machinery and equipment purchased by the farmers. When the cost of machinery and equipment goes up, the loan rate of commodities should go up accordingly.

SEVENTH: Resolved, that the Texas Farmers Union support their school teachers in order that they might receive the national average salary or more.

EIGHTH: Permitting reclassing of cotton owned by the government by processors or exporters discriminates against the producer and strong local markets at harvest time. We, therefore, urge that government regulations be revised to assure that the first classing of cotton prevails. The grade card showing weight, grade and quality should be permanently affixed to the compress ticket from the time the bale is sold by the producer until it is processed.

NINTH: Now therefore be it resolved that Farmers Union be opposed to the establishment of a utilities Commission or any other regulatory body.

TENTH: Be it resolved that Farmers Union support the efforts of Water Inc. to import water.

ELEVENTH: We are unalterably opposed to the finding of the Public Schools Study Commission appointed by Governor John Connally that the state board should issue

a final statewide school district reorganization plan by June 1, 1971, calling for each school district to have between 1600 and 2600 pupils in a 12-grade system.

We believe there are many smaller schools that can and do have as good a record as the larger ones. The Public Schools Study Commission should be required to put a reasonable limit on the number of miles pupils are bussed to school. In Bailey Co. a pupil residing in the south part of the county could conceivably be forced to ride the bus 50 miles or more one way. This would be impracticable and place an unfair disadvantage on such students. They would be tired physically and would not be able to be competitive with students living closer to the schools.

TWELVTH: Be it resolved that Bailey Co. Farmers Union oppose Daylight Savings Time.

THIRTEENTH: Be it resolved that Bailey Co. Farmers Union oppose any change in the income tax law that will penalize farmers for carrying products over from one year to another.

FOURTEENTH: Be it required that before a vehicle can be registered, proof must be shown of Liability Insurance.

State Fair Exhibitors Return Home

by Terry Henry

Terry Henry and John Bickel returned from the State Fair of Texas Saturday October 19 after spending a week at the Fair in Dallas. FFA members sending livestock but not attending the Fair were: David Bickel, Steven Bickel, Prentice Griffiths and Jerry Scoggin.

Terry Henry placed a Chester White barrow, 12th.

John Bickel placed his Cross-bred barrow, 16th, and his Hampshire barrow, 23rd.

Placing Hampshire barrows were: David Bickel, 12th and 16th; Prentice Griffiths 11th, 15th, and 17th; Jerry Scoggin 14th, and Steven Bickel, 15th.

Bill Bickel accompanied the exhibitors to the Fair.

The swine exhibit from Muleshoe FFA placed fourth in overall competition with several other chapters, a ten dollar award was given to the chapter for this placing.



Washington Report

From Congressman
BOB PRICE 10TH DISTRICT, TEXAS

1223 LONGWORTH OFFICE BUILDING, WASHINGTON, D.C. • 205-3706

PANHANDLE--Congressman Bob Price used the issues surrounding the Vietnam war, water and crime as the foundation for his first major address of the current political campaign.

Price, speaking to a Carson County Republican fund raising dinner audience here, said, "I know you have heard this from me before."

He was speaking of Vietnam. "But since I first began to talk of this, the enemy has cut its turnaround time for ships in the Port of Haiphong in half," Price said. The Congressman, advocated the closing of the North Vietnamese port and the lifting of restrictions against "clearly defined" military bombing targets.

"When a small country the size of Missouri can stake out the world's greatest and most powerful nation in an undeclared war, the situation should certainly be dealt with in military rather than political terms.

"Your views expressed to me have emphasized the fact that the Vietnam war is of prime concern to all Americans. We must act to remove the frustrations of our military commanders in the field who have voiced to me their disdain at allowing the enemy sanctuary to stockpile the arms and materials of war," Price said.

Price has taken to the campaign trail only this week, following the late adjournment of Congress. He is scheduled to visit Booker, Follett and Darrouzett Friday and will be in the South Plains Saturday and Sunday solving water problems as quickly as possible. He also called for immediate steps to correct what he termed "the obvious failure in the administration of justice" in dealing with the criminal element. "... the day of reckoning is here," he said.

Congressman Bob Price, speaking to a meeting of farmers and ranchers in Littlefield Monday night said the American farmer is becoming the "forgotten man" of this generation.

"While the cost of living continues to rise, the farmer is

one of the few, it seems who can't add higher wages and other costs to the price of his goods. Everyone else in the producer-consumer chain can and does," Price, who seeks reelection, said.

"In 1967 alone, net farm income dropped 11.5 percent," he added.

"Although I supported a one-year extension of the farm program this year, this does not mean that I believe the present farm program had done what it was intended to do in achieving a parity position for farmers that compares with other citizens in industry and commerce.

"The parity ration, which averaged 85 during the eight years of the Eisenhower Administration, averaged only 74 for 1967 as a whole and is now down to about 73, and the parity ratio is the lowest it has been since the depression year of 1934," he said.

"Until we get politics and politicians out of agriculture, it is not going to change one iota. Back in 1920, the farmer's interests were protected by a majority of the members of Congress. In that year, 251 seats, which is 57 percent, in the House of Representatives were occupied by members who represented farm districts.

"By 1960, 51 Congressmen--only 12 percent of the total--were farm district representatives," Price continued.

The 1970 census will show a further erosion of farmer's strength in Congress. According to tentative estimates of the Census Bureau there will be 39 farm district representatives or slightly less than 9 percent after the 1970 census, Price pointed out.

The Congressman, who is a member of the House Agriculture Committee, said the crucial question facing today's farmer is, "How best can I use the strength and the resources I do have to advance my own economic well-being and that of my fellow farmers?"

"Part of the answer, as I see it, is that the farmer must learn what all minority groups sooner or later must learn. Pool resources and speak with one

voice, and groups such as yours can do this very effectively," Price said.

"Another absolute necessity is that the next Congress must face up to the task and the dire need of overhauling the farm program to give the farmer a fair shake--a fair share of the proceeds of the abundance of our economy," the Congressman said.

This country cannot continue to prosper and solve the problems of its cities without first solving the problems of agriculture and revitalizing the agricultural economy of America."

"No country has long prospered when the farm economy was depressed," Price said.

VETERANS Q's and A's

Q -- My son is being discharged from service next month and I want to be sure he keeps his veterans insurance. I regret that I dropped mine after World War II. What does he have to do?

A -- Servicemen are now covered up to \$10,000 while on active duty and for 120 days thereafter by Servicemen's Group Life Insurance. Unlike after World War II, however, they cannot keep this insurance as veterans insurance. Instead, within 120 days after being separated from service they must convert their SGLI policies to policies with a commercial company. Nearly 600 companies have been approved by the VA to offer converted coverage.

Q -- How do I reopen my disability claim? My service-connected condition has become worse.

A -- Submit a statement from your doctor indicating his findings as to your condition his treatment, and his opinion of the future progress of the disability. VA will give you a physical examination if the evidence is adequate. A change in rating is based upon the report of the physical examination and all other evidence of record. If you have been receiving VA outpatient treatment, VA's own records may be used as evidence.

VOTING RECORD & POSITION

★ Water Development

Bill Clayton has been directly associated with every major piece of water legislation passed during the last six years. He is recognized by his colleagues as being one of the most effective and well informed members of the Texas Legislature on water and soil resource development and conservation. Bill Clayton knows the vital importance of water, not only to your future, but to the future of the entire State. Past accomplishments and effective leadership have made Clayton vital to continued progress in development of water resources for the High Plains.

★ Education

Child by child we build our nation...tomorrow depends on today's children and young adults. Bill Clayton is ever mindful of the need to raise our standard of excellence in the Texas school systems. This can only be done through the up-rating of the Texas schools, and dedicated recruitment of the finest teachers. Clayton co-authored a bill that created the coordinating Board of Texas Colleges and University systems. His voting record shows a continued support of teacher pay-raise and the strengthening of all educational systems in Texas.

★ Law Enforcement

Today, law enforcement agencies are facing new problems. Bill Clayton is concerned about the breakdown of law and order. Clayton has been active in seeking higher salaries for law enforcement officials and uniform standard procedures. Bill Clayton served on a special House Committee which will suggest revision of our obsolete liquor laws. Clayton believes that all people must respect the law and that proper enforcement is essential to maintain law and order.



BILL CLAYTON

Representing
The 72nd



Legislative
District

YOUR EFFECTIVE VOICE IN GOVERNMENT...

Take advantage of this opportunity to keep your firm grip in the State Legislature by going to the polls on November 5th, and casting your ballot for BILL CLAYTON.

THE 72nd DISTRICT NEEDS BILL CLAYTON

Pd. for by: Bill Clayton for Better Government Fund. Virgie Haile, Chairman, Littlefield, Texas

VOTING RECORD & POSITION

★ Industrial Development

Bill Clayton knows that industrial development helps to stabilize the economy of any given city or area. During his six years in the Legislature, Bill Clayton has worked aggressively for industrial development for our area of the State. Several smaller cities in our 72nd Legislative District now have airports as a result of Clayton's assistance in starting a program of State grants. These state grants are financed with unclaimed gas tax refund on aviation fuel. Bill Clayton knows that airports help encourage industry in less densely populated areas.

★ Tourism

Bill Clayton has worked hard for tourism during his six years as State Representative. Clayton, House Speaker Ben Barnes and other interested legislators were successful in establishing a National Park in the Big Bend area of West Texas. The water importation program being led by Clayton will develop many new recreational opportunities with huge water reservoirs for fishing and boating. Bill Clayton realizes both the need for more recreational facilities in his district and increased business activity from tourist trade.

★ County, City & Local Government

Bill Clayton has been a strong advocate of local government. He is currently serving as chairman of the Committee on Counties of the Texas House of Representatives. Clayton believes that government at the county and city level are more responsive to the people and whenever possible they should take the lead and the responsibility of many governmental programs and functions. Clayton has authored many bills that benefit the cities and support the idea of allowing cities the option to choose their own method of taxation. Bill Clayton is needed on the job for more effective and responsible county, city, and local government action.



ONE INJURED--Mrs. John G. Henderson was treated and released at a local doctor's office following an accident involving her car at the intersection of Highway 84 and West 19th St. Monday morning. She was driving this 1968 Oldsmobile. Mrs. Henderson was going north on West 19th Street when she was in a collision in the intersection with a pickup.

Enochs News

By Mrs. J. D. Bayless

Those visiting in the home of Mr. and Mrs. J.B. Vanlandingham recently were his brother, Mr. and Mrs. Halbert Vanlandingham from Yucappa, Ariz., their son's Mr. and Mrs. Woodrow Vanlandingham, of Santa Fe, N.M., Mr. and Mrs. Arthur Vanlandingham from Albuquerque, N.M. Also a niece, Mr. and Mrs. Larry Greenwold of Santa Fe, N.M. Mrs. J.B. Vanlandingham celebrated her 72nd birthday last Sunday.

Mr. and Mrs. Harold Dean Nichols of Lubbock have been helping his mother, Mrs. L.E. Nichols paint the inside of her house the past week.

Mr. and Mrs. R.P. McCall and son Rony drove to Austin, Monday October 7 Rony flew to Harlingen, to spend the week with his uncle, Mr. and Mrs. G.H. McCall while his parents, attended the State County Judge Commissioners Conference in Austin.

Following the Conference Mr. and Mrs. McCall also visited in the G.H. McCall home and went sight seeing at the L.B.J. ranch, at the Capital and the Alamo. They returned home Sunday, October 13.

Carl Henderson is home after following the wheat harvest all summer.

Visiting in the home of Mr. and Mrs. E.G. Campbell Saturday were their son and wife Mr. and Mrs. Erwin Campbell of Levelland, Mrs. E.F. Campbell has been on the sick list last week.

Mr. and Mrs. Dean Waltrip left last Wednesday for Parker, Ariz., to attend the funeral of his mother, Mrs. Waltrip. Their children, Jerry and Sheryl are staying with their grandparents Mr. and Mrs. Jerome Cash and their uncle, Mr. and Mrs. James Boleyn and family while they are in Ariz.

Mrs. Lindsey Bates of Phoenix, Ariz., underwent back surgery Monday in Phoenix. She is the daughter of Mr. and Mrs. J.O. Dane.

Mr. and Mrs. C.C. Snitker drove to Roswell, N.M. Sunday afternoon to take their granddaughter, Cindy home and for

a visit with their son and family, the Stanley Snitkers. Visiting in the A.P. Fred home recently was John McKeith of Calif.

Guests in the home of Mrs. L.E. Nichols Saturday were her sister, Mr. and Mrs. Clarence Caperton of Lubbock, also her son, Mr. and Mrs. Sammie Nichols of Plainview.

Mrs. Barbara McDaniel of College Station at Bryan, spent Friday until Sunday with her parents, Mr. and Mrs. E.M. Autry, also visited her husband's parents, Mr. and Mrs. Marion McDaniel Saturday night.

Other guests were his sister, Mr. and Mrs. Velton Bryant of Hereford, and Mr. and Mrs. Don Doyle of Tacoma, Washington.

Mr. and Mrs. Harold Nichols of Lubbock visited in the home of his brother, Mr. and Mrs. Quinton Nichols last week.

Mr. and Mrs. W.M. Bryant returned home Wednesday from a 10 day trip visiting their relatives in Okla. They visited in the home of Mr. and Mrs. J.C. Bryant and Mr. and Mrs. Raymon Burch of Alex, Okla., Mr. and Mrs. Dale Bryant and children Jerry, Lynn and Becky, Mr. and Mrs. Elton Bryant and sons Richard and JoBurl of Nobb, Okla., also a multitude of aunts and uncles and cousins at Alex, Okla. They also visited his brother, Mr. and Mrs. J.L. Bryant and family, Mr. and Mrs. Jerred Barry and children, Eddie and Susan of Quanah, Texas.

Those attending the annual Associational meeting at the First Baptist Church in Littlefield Friday October 18, were Rev. and Mrs. Preston Harrison, Mrs. C.R. Seagler, Mr. and Mrs. C.C. Snitker and Mr. and Mrs. W.M. Bryant.

Harold Layton and his brother-in-law Eldred Mize of Crosbyton left Thursday for a deer hunting trip in Colo.

The Enochs W M S met Tuesday at 9:30 to organize and try to get their new meetings started for the new year.

The meeting opened with a song, "Tis So Sweet To Trust in Jesus" a prayer by Mrs. J.D. Bayless.

Those present were Mesdames: Bennie Hall, Preston Harrison, Junior Austin, J.D. Bayless, Quinton Nichols, Chester Petree, J.W. Layton, L.E. Nichols, Ray Seagler, J.O. Dane, H.B. King, Harold Lay-

ton, Carl Hall and J.E. Layton. Mrs. Charlie Byars cared for the children, Greg Austin, Anieta Clark, Keith Layton and Clindy Snitker.

Dinner guests in the Carrol Pearson home Saturday were their daughter, Mr. and Mrs. Don Hall and daughter Donita of Amarillo, also a son J.C. Person and Miss Norene Green of Muleshoe.

Mr. and Mrs. Junior Austin and sons spent the weekend visiting his sister, Mr. and Mrs. Orphus Tate and family at Mobeetie.

Dean Gilliam gained the first two bales of cotton at the Enochs Co-op gin Saturday morning. The cotton was harvested on his fathers', E.C. Gilliam, farm northwest of Enochs.

Mr. and Mrs. J.W. Layton were dinner guests in the home of her sister, Mr. and Mrs. H.H. Snow in Muleshoe. Other guests were their sisters Mr. and Mrs. Edward Crume and daughters, Donna and Diane of Bula, Mr. and Mrs. James Cash and daughters, Gale and Mr. and Mrs. Harold Manning and son Jackie; their mother, Mrs. Irene Parker all of Hereford; two grandchildren Clea and Linda Cash of Amarillo; and Mr. Snow's brother, Bill Snow from Fresno, Calif. The group helped Mrs. Parker celebrate her 72 birthday.

Chaplain Bauer Is Attending Chaplain School

MONTGOMERY, Ala. -- Chaplain (Captain) Jack A. Bauer, son of Ulrich Bauer of 2524 Washington, Bellevue, Neb., is attending the U.S. Air Force chaplain orientation course at Maxwell AFB, Ala.

Upon completion of the five-week course, Chaplain Bauer will be assigned to Clinton-Sherman AFB, Okla.

The chaplain, a graduate of St. Johns Academy in Winfield, Kan., earned his A.A. degree from St. Johns Junior College also in Winfield and his B.A. degree from Concordia Seminary in St. Louis.

His wife, Alice, is the daughter of Mr. and Mrs. Herman E. Gohlke of R.R. 1, Littlefield, Texas.

The Harmon Football Forecast

TOP 20 TEAMS (Forecasting Average: 744 Right, 228 Wrong, 28 Ties 755)

- 1-KANSAS
- 2-OHIO STATE
- 3-SOUTHERN CAL
- 4-PURDUE
- 5-NOTRE DAME
- 6-TENNESSEE
- 7-GEORGIA
- 8-PENN STATE
- 9-MIAMI, FLA.
- 10-SYRACUSE
- 11-CALIFORNIA
- 12-TEXAS
- 13-HOUSTON
- 14-MISSISSIPPI
- 15-ALABAMA
- 16-ARKANSAS
- 17-MISSOURI
- 18-MICHIGAN
- 19-S.M.U.
- 20-OHIO U.

Saturday, Oct. 26--MAJOR COLLEGES

| | | | | | |
|----------------------|----|---------------------|----|----------------------|----|
| Air Force | 21 | Pittsburgh | 6 | Other Games--EAST | |
| Alabama | 17 | Clemson | 6 | Washington & Jeff | 9 |
| Arkansas | 28 | North Texas | 12 | Wesleyan | 7 |
| Army | 21 | Duke | 6 | Colby | 14 |
| Baylor | 28 | Texas (El Paso) | 15 | Ithaca | 6 |
| Brigham Young | 28 | Moly Cross | 14 | Claremont | 14 |
| Buffalo | 19 | Central Connecticut | 20 | Glassboro | 0 |
| Chattanooga | 17 | Connecticut | 20 | Massachusetts | 7 |
| Colorado State | 20 | Delaware | 21 | Temple | 14 |
| Davidson | 20 | Delaware Valley | 21 | Lock Haven | 13 |
| Florida | 23 | Indiana State, Pa. | 18 | Gettysburg | 7 |
| Georgia | 26 | Lafayette | 7 | Brigport | 10 |
| Georgia Tech | 27 | Lehigh | 14 | Southern Connecticut | 17 |
| Harvard | 24 | Montclair | 24 | Dickinson | 7 |
| Illinois | 23 | Muhlenberg | 17 | Northwestern | 15 |
| Indiana | 18 | New Hampshire | 24 | Middlebury | 12 |
| Kansas | 27 | Randolph-Macon | 34 | Johns Hopkins | 7 |
| Louisville | 23 | Rhode Island | 24 | Maine | 18 |
| Miami, Fla. | 20 | Rochester | 20 | American Int'l | 8 |
| Miami (Ohio) | 21 | Springfield | 25 | Hobart | 0 |
| Michigan | 20 | U.C.L.A. | 20 | Dakota Wesleyan | 15 |
| Mississippi State | 21 | U.S. Navy | 14 | Panhandle | 1 |
| Missouri | 21 | U.S. West Virginia | 16 | Western Illinois | 18 |
| Nebraska | 21 | U.S. Army | 14 | Emporia College | 21 |
| New Mexico State | 27 | U.S. Marine Corps | 17 | Friends | 16 |
| North Carolina State | 30 | U.S. Air Force | 20 | Gustavus | 21 |
| Northwestern | 21 | U.S. Coast Guard | 22 | Indiana State, Ind. | 18 |
| Notre Dame | 27 | U.S. Navy | 14 | John Carroll | 18 |
| Ohio State | 22 | U.S. Marine Corps | 17 | Kansas Wesleyan | 35 |
| Ohio U. | 22 | U.S. Army | 14 | Langston | 21 |
| Oklahoma | 21 | U.S. Marine Corps | 17 | Macalester | 18 |
| Oklahoma State | 21 | U.S. Navy | 14 | Marquette | 14 |
| Oregon State | 21 | U.S. West Virginia | 16 | Marian | 14 |
| Penn State | 20 | U.S. Army | 14 | Maryville | 14 |
| Pennsylvania | 21 | U.S. Marine Corps | 17 | McMurry | 7 |
| Purdue | 31 | U.S. Navy | 14 | Morehead | 14 |
| Richmond | 21 | U.S. Army | 14 | Morehead State | 14 |
| San Diego State | 33 | U.S. Marine Corps | 17 | Mt. St. Mary | 7 |
| San Jose State | 25 | U.S. Navy | 14 | Northwestern | 14 |
| Southern Mississippi | 25 | U.S. Army | 14 | Occidental | 15 |
| Southern | 25 | U.S. Marine Corps | 17 | Pacific | 14 |
| Texas | 28 | U.S. Navy | 14 | Pacific Lutheran | 7 |
| Texas A & M | 28 | U.S. Army | 14 | Pacific West | 7 |
| Texas Tech | 21 | U.S. Marine Corps | 17 | Pacific Lutheran | 7 |
| Tulsa | 21 | U.S. Navy | 14 | Pacific Lutheran | 7 |
| U.S. State | 21 | U.S. Army | 14 | Pacific Lutheran | 7 |
| U.S. West Virginia | 16 | U.S. Marine Corps | 17 | Pacific Lutheran | 7 |
| U.S. Army | 14 | U.S. Navy | 14 | Pacific Lutheran | 7 |
| U.S. Marine Corps | 17 | U.S. Army | 14 | Pacific Lutheran | 7 |
| U.S. Navy | 14 | U.S. Marine Corps | 17 | Pacific Lutheran | 7 |
| U.S. West Virginia | 16 | U.S. Navy | 14 | Pacific Lutheran | 7 |
| U.S. Army | 14 | U.S. Marine Corps | 17 | Pacific Lutheran | 7 |
| U.S. Marine Corps | 17 | U.S. Navy | 14 | Pacific Lutheran | 7 |
| U.S. Navy | 14 | U.S. Army | 14 | Pacific Lutheran | 7 |
| U.S. West Virginia | 16 | U.S. Marine Corps | 17 | Pacific Lutheran | 7 |
| U.S. Army | 14 | U.S. Navy | 14 | Pacific Lutheran | 7 |
| U.S. Marine Corps | 17 | U.S. Army | 14 | Pacific Lutheran | 7 |
| U.S. Navy | 14 | U.S. Marine Corps | 17 | Pacific Lutheran | 7 |
| U.S. West Virginia | 16 | U.S. Navy | 14 | Pacific Lutheran | 7 |
| U.S. Army | 14 | U.S. Marine Corps | 17 | Pacific Lutheran | 7 |
| U.S. Marine Corps | 17 | U.S. Navy | 14 | Pacific Lutheran | 7 |
| U.S. Navy | 14 | U.S. Army | 14 | Pacific Lutheran | 7 |
| U.S. West Virginia | 16 | U.S. Marine Corps | 17 | Pacific Lutheran | 7 |
| U.S. Army | 14 | U.S. Navy | 14 | Pacific Lutheran | 7 |
| U.S. Marine Corps | 17 | U.S. Army | 14 | Pacific Lutheran | 7 |
| U.S. Navy | 14 | U.S. Marine Corps | 17 | Pacific Lutheran | 7 |
| U.S. West Virginia | 16 | U.S. Navy | 14 | Pacific Lutheran | 7 |
| U.S. Army | 14 | U.S. Marine Corps | 17 | Pacific Lutheran | 7 |
| U.S. Marine Corps | 17 | U.S. Navy | 14 | Pacific Lutheran | 7 |
| U.S. Navy | 14 | U.S. Army | 14 | Pacific Lutheran | 7 |
| U.S. West Virginia | 16 | U.S. Marine Corps | 17 | Pacific Lutheran | 7 |
| U.S. Army | 14 | U.S. Navy | 14 | Pacific Lutheran | 7 |
| U.S. Marine Corps | 17 | U.S. Army | 14 | Pacific Lutheran | 7 |
| U.S. Navy | 14 | U.S. Marine Corps | 17 | Pacific Lutheran | 7 |
| U.S. West Virginia | 16 | U.S. Navy | 14 | Pacific Lutheran | 7 |
| U.S. Army | 14 | U.S. Marine Corps | 17 | Pacific Lutheran | 7 |
| U.S. Marine Corps | 17 | U.S. Navy | 14 | Pacific Lutheran | 7 |
| U.S. Navy | 14 | U.S. Army | 14 | Pacific Lutheran | 7 |
| U.S. West Virginia | 16 | U.S. Marine Corps | 17 | Pacific Lutheran | 7 |
| U.S. Army | 14 | U.S. Navy | 14 | Pacific Lutheran | 7 |
| U.S. Marine Corps | 17 | U.S. Army | 14 | Pacific Lutheran | 7 |
| U.S. Navy | 14 | U.S. Marine Corps | 17 | Pacific Lutheran | 7 |
| U.S. West Virginia | 16 | U.S. Navy | 14 | Pacific Lutheran | 7 |
| U.S. Army | 14 | U.S. Marine Corps | 17 | Pacific Lutheran | 7 |
| U.S. Marine Corps | 17 | U.S. Navy | 14 | Pacific Lutheran | 7 |
| U.S. Navy | 14 | U.S. Army | 14 | Pacific Lutheran | 7 |
| U.S. West Virginia | 16 | U.S. Marine Corps | 17 | Pacific Lutheran | 7 |
| U.S. Army | 14 | U.S. Navy | 14 | Pacific Lutheran | 7 |
| U.S. Marine Corps | 17 | U.S. Army | 14 | Pacific Lutheran | 7 |
| U.S. Navy | 14 | U.S. Marine Corps | 17 | Pacific Lutheran | 7 |
| U.S. West Virginia | 16 | U.S. Navy | 14 | Pacific Lutheran | 7 |
| U.S. Army | 14 | U.S. Marine Corps | 17 | Pacific Lutheran | 7 |
| U.S. Marine Corps | 17 | U.S. Navy | 14 | Pacific Lutheran | 7 |
| U.S. Navy | 14 | U.S. Army | 14 | Pacific Lutheran | 7 |
| U.S. West Virginia | 16 | U.S. Marine Corps | 17 | Pacific Lutheran | 7 |
| U.S. Army | 14 | U.S. Navy | 14 | Pacific Lutheran | 7 |
| U.S. Marine Corps | 17 | U.S. Army | 14 | Pacific Lutheran | 7 |
| U.S. Navy | 14 | U.S. Marine Corps | 17 | Pacific Lutheran | 7 |
| U.S. West Virginia | 16 | U.S. Navy | 14 | Pacific Lutheran | 7 |
| U.S. Army | 14 | U.S. Marine Corps | 17 | Pacific Lutheran | 7 |
| U.S. Marine Corps | 17 | U.S. Navy | 14 | Pacific Lutheran | 7 |
| U.S. Navy | 14 | U.S. Army | 14 | Pacific Lutheran | 7 |
| U.S. West Virginia | 16 | U.S. Marine Corps | 17 | Pacific Lutheran | 7 |
| U.S. Army | 14 | U.S. Navy | 14 | Pacific Lutheran | 7 |
| U.S. Marine Corps | 17 | U.S. Army | 14 | Pacific Lutheran | 7 |
| U.S. Navy | 14 | U.S. Marine Corps | 17 | Pacific Lutheran | 7 |
| U.S. West Virginia | 16 | U.S. Navy | 14 | Pacific Lutheran | 7 |
| U.S. Army | 14 | U.S. Marine Corps | 17 | Pacific Lutheran | 7 |
| U.S. Marine Corps | 17 | U.S. Navy | 14 | Pacific Lutheran | 7 |
| U.S. Navy | 14 | U.S. Army | 14 | Pacific Lutheran | 7 |
| U.S. West Virginia | 16 | U.S. Marine Corps | 17 | Pacific Lutheran | 7 |
| U.S. Army | 14 | U.S. Navy | 14 | Pacific Lutheran | 7 |
| U.S. Marine Corps | 17 | U.S. Army | 14 | Pacific Lutheran | 7 |
| U.S. Navy | 14 | U.S. Marine Corps | 17 | Pacific Lutheran | 7 |
| U.S. West Virginia | 16 | U.S. Navy | 14 | Pacific Lutheran | 7 |
| U.S. Army | 14 | U.S. Marine Corps | 17 | Pacific Lutheran | 7 |
| U.S. Marine Corps | 17 | U.S. Navy | 14 | Pacific Lutheran | 7 |
| U.S. Navy | 14 | U.S. Army | 14 | Pacific Lutheran | 7 |
| U.S. West Virginia | 16 | U.S. Marine Corps | 17 | Pacific Lutheran | 7 |
| U.S. Army | 14 | U.S. Navy | 14 | Pacific Lutheran | 7 |
| U.S. Marine Corps | 17 | U.S. Army | 14 | Pacific Lutheran | 7 |
| U.S. Navy | 14 | U.S. Marine Corps | 17 | Pacific Lutheran | 7 |
| U.S. West Virginia | 16 | U.S. Navy | 14 | Pacific Lutheran | 7 |
| U.S. Army | 14 | U.S. Marine Corps | 17 | Pacific Lutheran | 7 |
| U.S. Marine Corps | 17 | U.S. Navy | 14 | Pacific Lutheran | 7 |
| U.S. Navy | 14 | U.S. Army | 14 | Pacific Lutheran | 7 |
| U.S. West Virginia | 16 | U.S. Marine Corps | 17 | Pacific Lutheran | 7 |
| U.S. Army | 14 | U.S. Navy | 14 | Pacific Lutheran | 7 |
| U.S. Marine Corps | 17 | U.S. Army | 14 | Pacific Lutheran | 7 |
| U.S. Navy | 14 | U.S. Marine Corps | 17 | Pacific Lutheran | 7 |
| U.S. West Virginia | 16 | U.S. Navy | 14 | Pacific Lutheran | 7 |
| U.S. Army | 14 | U.S. Marine Corps | 17 | Pacific Lutheran | 7 |
| U.S. Marine Corps | 17 | U.S. Navy | 14 | Pacific Lutheran | 7 |
| U.S. Navy | 14 | U.S. Army | 14 | Pacific Lutheran | 7 |
| U.S. West Virginia | 16 | U.S. Marine Corps | 17 | Pacific Lutheran | 7 |
| U.S. Army | 14 | U.S. Navy | 14 | Pacific Lutheran | 7 |
| U.S. Marine Corps | 17 | U.S. Army | 14 | Pacific Lutheran | 7 |
| U.S. Navy | 14 | U.S. Marine Corps | 17 | Pacific Lutheran | 7 |
| U.S. West Virginia | 16 | U.S. Navy | 14 | Pacific Lutheran | 7 |
| U.S. Army | 14 | U.S. Marine Corps | 17 | Pacific Lutheran | 7 |
| U.S. Marine Corps | 17 | U.S. Navy | 14 | Pacific Lutheran | 7 |
| U.S. Navy | 14 | U.S. Army | 14 | Pacific Lutheran | 7 |
| U.S. West Virginia | 16 | U.S. Marine Corps | 17 | Pacific Lutheran | 7 |
| U.S. Army | 14 | U.S. Navy | 14 | Pacific Lutheran | 7 |
| U.S. Marine Corps | 17 | U.S. Army | 14 | Pacific Lutheran | 7 |
| U.S. Navy | 14 | U.S. Marine Corps | 17 | Pacific Lutheran | 7 |
| U.S. West Virginia | 16 | U.S. Navy | 14 | Pacific Lutheran | 7 |
| U.S. Army | 14 | U.S. Marine Corps | 17 | Pacific Lutheran | 7 |
| U.S. Marine Corps | 17 | U.S. Navy | 14 | Pacific Lutheran | 7 |
| U.S. Navy | 14 | U.S. Army | 14 | Pacific Lutheran | 7 |
| U.S. West Virginia | 16 | U.S. Marine Corps | 17 | Pacific Lutheran | 7 |
| U.S. Army | 14 | U.S. Navy | 14 | Pacific Lutheran | 7 |
| U.S. Marine Corps | 17 | U.S. Army | 14 | Pacific Lutheran | 7 |
| U.S. Navy | 14 | U.S. Marine Corps | 17 | Pacific Lutheran | 7 |
| U.S. West Virginia | 16 | U.S. Navy | 14 | Pacific Lutheran | 7 |
| U.S. Army | 14 | U.S. Marine Corps | | | |

Fighting Bulldogs

By Bula Junior Class

Monday morning, October 14, Sharon Turney presented a devotional concerning patriotism to the Bula students. She then asked Rony McCall to present the flag and lead in the pledge of allegiance.

dent Council and class meetings. The members of the Student Council voted unanimously to present a Harvest Festival on Halloween night. Each class is now preparing for their booth.

The Bula Girls Basketball team played two games against Spade Tuesday night, October 15. The B-Team smashed their B-Team 53-32. Pam Layton made high score with a total of 23 points. Shella Medlin put in 19 and Iva Clawson followed with 11 points.

Spade's A-Team narrowly defeated Bula with a final score

of 38-36. Diane Crume totaled 18 points, Sharon pushed for 12, aided by Judy Snitker's 6.

Thursday morning the new math teacher, Mike Warren, gave a talk on his trip around the world. The high school cheerleaders, Donna Crume, Diane Crume, Pam Layton, and Jolene Cox, then held a short pep rally.

That afternoon, the grade school cheerleaders, Susan Layton, Lisa Risinger, Rhonda Hall, and Gwen Pollard led in a pep rally for their boys.

Thursday night, the Bula

and Whitharrel grade school boys tied, 14-14.

Friday afternoon, the high school participated in another pep rally to boost the boy's spirit for their game with Whitharrel that night. The Whitharrel Panthers slipped by the Bulldogs, 44-36. Tom Newton ran for 18 points. Mitch Autry, Larry Clawson, and Rodney Claunch each scored for one touchdown.

For this week, grade school boys play Smyer here on Thursday, and the high school boys play them here on Friday night.

Before the Bula - Smyer game, from 5:30 - 7:15, the Bula Junior Class is having an Enchilada Supper, selling plates for 75 cents or \$1.25.

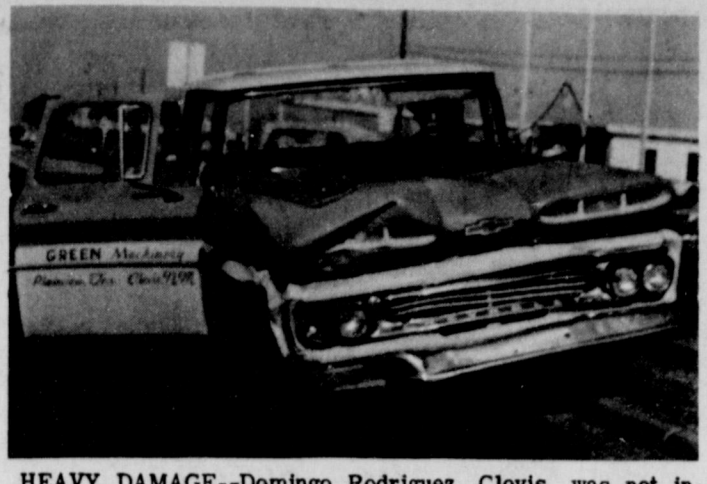

HEAVY DAMAGE--Domingo Rodriguez, Clovis, was not injured in a 10 a.m. accident Monday when his pickup he was driving was in an accident at West 19th and Highway 84. The pickup was heavily damaged and the driver of the automobile was treated at a local doctor's office.

Junior High Has 96 Students On Honor Roll

Ninety-six students are listed on the honor roll for the first six weeks at Muleshoe Junior High School.

The sixth grade shows 34 students on the honor roll. Included are Craig Baker, Kem Bales, Roy Bara, John Blair, Kim Bryant, Max Burman, Deborah Burchel, Carol Camp, Lavern Carpenter, Douglas Crawford and Hope Dean.

Also Judy Dearing, Maribeth Dillman, Debbie Dunbar, Jana Garrett, Lawren Hall, Susan Head, Mike Hunt, Beverly McCamish, Susan Murray, Robbie Nesbitt, Belinda Nickels, Tim Jinks, Jana Oyler and Marshall Pool.

Also Gene Rogers, Marcia Lynn Rudd, Darlene Rush, Franklin Smith, Tim Sooter, Pamela Vinson, David Watson, Jimmie Wislan and Prisca Young.

In the seventh grade, 28 students are listed and they are Nancy Blackstone, Steven Block, Mark Brown, Terri Bryant, Kim Cwan, Rejane Hardaway, Glenda Harlin, Susan Hensley, and Lequice Herman.

Also Donna Herring, Gayla Hooten, Mike Jones, Fred Locker, Don Long, Mariann Madrid, Denette Mann, Sammie Mardis, Aubrey Pitts and Jeanie Putman.

Also Laticia Rogers, Bonnie Sain, Leesa Sanderlin, Brenda St. Clair, Roxanne Street, Danita Throckmorton, Brenda Weeks, Tim Wheeler and Sharon Wrinkle.

There are 34 students on the honor roll in the eighth grade for the first six weeks. They are Stephen Bell, Brent Blackman, Danny Blaylock, Stephanie Bryant, Terry Burchel, La Donna Caldwell, Tracy Cowan, Brad Davis and Jennifer Davis.

Also Cris Ford, Susan Foster, Joe Bob Fudge, Donna Grimsley, Lizann Gunter, Perry Hall, Linda Head, Kathy Howard, Kathleen Jennings, Cynthia King, Melita King, Rhonda Monasco, Sharron Martin, Linda Mason, Tani Murrain and Sonja Newton.

Also Kathy Pena, Marcus Puente, Chuck Smith, Vance Tucker, Jackie Turner, Larry Vinson, Kerry Wagon, Sherry Wagon and Terry Wheeler.

COURT NEWS

DEEDS

J.B. McPherson to Doyle Justice, trustee for Caprock Leasing Company; Labors 3, 4, 7, and 8, League 199, Lubbock County School Land.

Charles R. Fanning to Robert G. Wilson; Lot 35, Richland Hills.

MARRIAGE LICENSES

Ramuel Carrillo and Maria Rosario, Anselmo Infante Gonzales and Anna Maria Gutierrez, Baltazar Flores Lopez and Maria Guadalupe Davila, Paul Edward Wolfe and Myra Wlaine Hall, Daniel William Puckett and Patricia Lou Hartman, Homer Kimber Sealy and Elzie Lonella Sealy.

NEW CARS

Roque Puente, Falcon 4-dr., Muleshoe Motors; G.W. Wheeler, Chev. Grain Tr., Crow Chevrolet; Doyce Turner, Ford pickup, Muleshoe Motor; George Haskins Jr., Plymouth Station wagon, BMG Motors; Leon Lewis, Ford pickup, Jack Ford Co.; Byron M. Gunter, Ford Grain truck, Muleshoe Motor; Gene Smith, Chevrolet pickup, Crow Chevrolet; Carl Ellington, 4 dr. Country Sedan, Muleshoe Motor; J.H. Wingo, GMC pickup, Ladd Pontiac; Gregorio Echavarrria, Ford pickup, Muleshoe Motor; Glen Williams, 4 dr. Mercury, Muleshoe Motor; Robert Claunch, Ford pickup, Mitchel-Ford Motors; Larry Bynum, Ford 4 dr. Muleshoe Motors; Lee R. Pool, Holiday Sedan Olds, Brock Motors; M.T. Gant, Chevrolet Grain truck, Cooper Hobbs Chevrolet; Mary and Clarence E. Woodall, 88 Sedan Olds, Brock Motors; Jake Diel Dirt & Paving, Inc., Chevrolet pickup, Crow Chevrolet; C.W. Stallings, Chevrolet pickup, Crow Chevrolet; E.M. Autry, Chevrolet pickup, Crow Chevrolet; W.F. Harrison, 4 dr. Buick, Brock Motors; Tom L. Smith, 4 dr. Chevrolet, Crow Chevrolet; Allen Guinn, Chevrolet pickup, Crow Chevrolet.

attended the football game at Frenship Friday night. Their grandson Tommy Durham is playing with Frenship.

Mrs. James Gillentine and boys from Littlefield spent Saturday with their parents, the H. W. Garvins.

Airman Wagner Of Nazareth Finishes School

BILOXI, Miss. -- Airman First Class James R. Wagner, son of Mr. and Mrs. Lawrence L. Wagner of Nazareth, Tex., has been graduated from a U.S. Air Force technical school at Keesler AFB, Miss.

He was trained as a radio repairman and has been assigned to a unit of the Air Force Systems Command at Edwards AFB, Calif.

The airman is a 1967 graduate of Nazareth High School.

DEFINITION

Retirement: When you wake up, in the morning with nothing to do and go to bed with it only half done.

-Synopsis, York, Pa.

Three Way

MRS. H. W. GARVIN

Mr. and Mrs. Calvin Davis from Farmington, N.M. spent the weekend with his brother and wife the R.L. Davises and their son Lynn.

Mr. and Mrs. H.W. Garvin returned home Tuesday from Houston where they visited their daughter and family S/Sgt. and Mrs. Kenneth R. Fox and children, also a niece of Mr. Garvin's the David Rudman home and two nieces of Mrs. Garvin's. They toured the San Jacinto Monument, the Battleship Texas and other places of interest.

Mrs. W.R. Latimer and Mrs. Charlie Locke spent the weekend in Ardmore, Okla. on business.

Mrs. E.T. Battles spent the

WOMEN SUFFER WITH BLADDER IRRITATION

Common Kidney or Bladder Irritations affect twice as many women as men, often causing tenderness and nervousness from frequent, burning, itching urination. Secondly, you may lose sleep and have headaches, backaches and feel older, tired, depressed. In such cases, CYSTEX usually brings relaxing comfort by curbing germs in acid urine and easing pain. Get CYSTEX at drugists today.

CAFE FOR LEASE IN MULESHOE

NEWLY REDECORATED

Located on Clovis Hiway next to Mack's Shamrock Station.

(American Blvd. in Muleshoe.)

FOR INFORMATION CALL WYLIE OIL COMPANY IN IDALOU, TEXAS.

Phone 892-2544 Box 68

Thurs. Thru Sat.

"WHERE YOU ALWAYS BUY THE BEST FOR LESS"

GIBSON'S DISCOUNT CENTER

Muleshoe, Texas— Open 9A.M. to 8P.M. Weekdays

| | | |
|--|---|--|
| 12 or 20 Ga. Remington Model 1100 Automatic | Remington Model 760 30-06, 270, 233 | Remington Model 660 |
| SHOTGUN Plain Barrel \$121.97 | RIFLE \$139.95 Value \$105.97 | 6MM RIFLE \$119.95 Value \$91.97 |
| GUN CLEANING KIT Hoppe's \$3.95 Value \$1.97 | | |

TELAR ANTI-FREEZE \$1.24
GALLON Permanent Type

GIBSON'S "IMPERIAL" TIRES
White wall Tubeless

650X13 **\$12.23** Plus 1.81 FET
825X14 **\$15.97** Plus 2.35 FET

Gibson's "Sportmaster" BLACKWALL TIRE
560X15 **\$10.73** Plus 1.74 FET

Horizontal Binoculars #666 **\$19.97**
7 X 35 ZWCF
Gibson's Price

Bar Bell Set 110 Lbs. **\$13.88**

SLEEPING BAG LINERS Coleman **\$2.97**

One Mantle Lantern #200A **\$9.27**

NEW FAMILY TENT Coleman **\$4.997**
74.95 Value

Coleman 3 BURNER STOVE #426 **\$19.97**
GIBSON'S LOW PRICE

Filters Asst. Sizes FURNACE **33¢ ea.**
Your Choice

All Ben Pearson Hunting and Practice Bow Reduced To... **1/3 OFF** our reg. discount price

HEATER #Hr8651 Sunbeam Elec. With tip over Safety Switch **\$9.97**
1050 Watt

'LEAF RAKE **63¢**

Cotton Root Rot Damage Not Limited to Cotton

COLLEGE STATION, -- Cotton is not the only plant affected by the well known "killer" cotton root rot. Dr. Wendell Horne, Extension plant pathologist at Texas A&M University, says about 2,000 plant species are susceptible to the disease, and many are ornamentals used in home landscape plans.

The disease, caused by a fungus, has been more severe this year because conditions were favorable for its development, explains Horne. Death to a plant can be very sudden. A plant can show wilting one day and be completely dead the next, he says.

Nothing can be done once the symptoms appear, adds the pathologist, except remove the plant and replace it with one more tolerant to the disease. Fruit trees and ornamental shrubs such as privet or photinia are highly susceptible. Elm trees are also highly susceptible while oaks are much more tolerant, he adds.

Much research has been done on dividing methods of control. Some fungicides prevent disease development in the treated zone but persist for only a short period of time. For this reason, fungicide applications do not offer a satisfactory means of control, says Horne.

Plants belonging to the grass or lily families are immune to attack by the organism and may be grown in certain parts of the landscape where the disease is severe.

As an aid to homeowners, county Extension agents have been supplied with a list which rates the resistance and susceptibility of most plants commonly grown in Texas to the disease. The plant pathologist suggests a visit with the local county agent for information on the more resistant plants for your area.

Silver Lining

Wife (at desk)--"I've been asked for a reference for our last maid. I've said she's lazy, unpunctual and impertinent. Now, can I add anything in her favor?"

Husband--"You might say that she's got a good appetite and sleeps well."

IN NAVAL TRAINING-- Jose Luis Elizarraraz, a Muleshoe High School graduate in 1968, enlisted in the U.S. Navy on October 20 and is receiving training at San Diego. He is the son of Mr. and Mrs. Jose Elizarraraz, 318 E. Ave. F., and worked at Cashway prior to enlisting in the Navy.

LISTEN to PAUL HARVEY NEWS OR **KRAN** Radio Station 1280 on your dial **MORTON, TEXAS**

Commercial PRINTING for every business need **FOR FAST EFFICIENT SERVICE**

CALL **Art-Craft PRINTING CO.** Phone 272-4681
105 E. Ave. D Muleshoe

Art-Craft PRINTING CO. Phone 272-4681
105 E. Ave. D Muleshoe

Muleshoe's Annual "BACK THE MULES"

LAST WEEK'S WINNERS

CARD A
 1st. Place - James Roy Jones
 2nd Place - Earl Richards

CARD B
 1st Place - Jim Walker
 2nd Place - Mrs. Clark McCamish

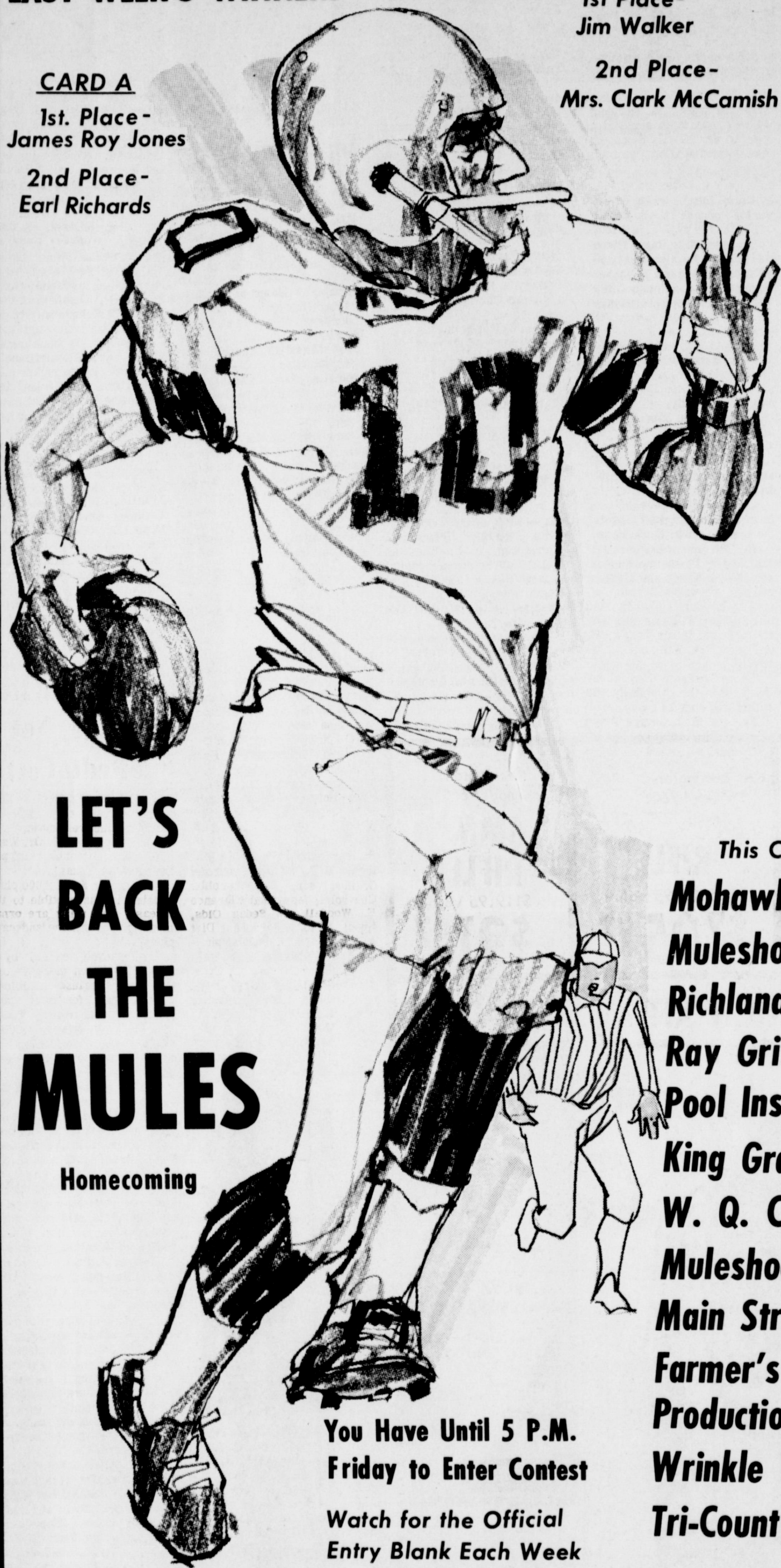

**LET'S
 BACK
 THE
 MULES**

Homecoming

You Have Until 5 P.M.
 Friday to Enter Contest

Watch for the Official
 Entry Blank Each Week

CONTEST

FOOTBALL

**ENTER TODAY! and
 WIN CASH PRIZES!**

WIN WEEKLY PRIZES!
FIRST PRIZE \$ 5 **SECOND PRIZE \$ 3**
GRAND PRIZE \$50 For expenses and two tickets to the Cotton Bowl at Dallas, Texas. There will also be a contest and prizes for the Bowl Games!

This Contest Made Possible by the Following Mule Booster Firms:

- | | |
|--|----------------------------|
| Mohawk Auto Parts | Muleshoe Locker |
| Muleshoe State Bank | Muleshoe Electric |
| Richland Hills Texaco | James Glaze Co. |
| Ray Griffiths & Sons | Art Craft Printing |
| Pool Insurance Agency | White's Cashway |
| King Grain & Seed Co. | Plains Auto Parts |
| W. Q. Casey Insurance | First Street Conoco |
| Muleshoe Publishing Co. | Mills Machine Shop |
| Main Street Beauty Salon | First National Bank |
| Farmer's Co-op Elevator | Muleshoe Co-op Gins |
| Production Credit Association | Muleshoe Motor Co. |
| Wrinkle Welding & Machine Shop | Ready Mix Concrete |
| Tri-County Savings & Loan Association | Beavers' Flowerland |

**OFFICIAL ENTRY FORM
 ONLY ONE ENTRY PER PERSON**

NAME _____ ADDRESS _____
 CITY _____ STATE _____

| | |
|---|---|
| TEXAS TECH. <input type="checkbox"/> | SMU. <input type="checkbox"/> |
| HOUSTON. <input type="checkbox"/> | MISSISSIPPI. <input type="checkbox"/> |
| SYRACUSE. <input type="checkbox"/> | CALIFORNIA. <input type="checkbox"/> |
| MICHIGAN. <input type="checkbox"/> | MINNESOTA. <input type="checkbox"/> |
| DARTMOUTH. <input type="checkbox"/> | HARVARD. <input type="checkbox"/> |
| COLORADO. <input type="checkbox"/> | OKLAHOMA. <input type="checkbox"/> |
| STANFORD. <input type="checkbox"/> | UCLA. <input type="checkbox"/> |
| PRINCETON. <input type="checkbox"/> | PENNSYLVANIA. <input type="checkbox"/> |
| UTAH STATE. <input type="checkbox"/> | WEST TEXAS STATE. <input type="checkbox"/> |

TIE BREAKER
 Dumas _____ SCORE At Muleshoe _____ SCORE

RULES OF THE CONTEST:

- Muleshoe Publishing Co. Box 449 - Muleshoe, Texas
- .Contestant must be 12 years of age or older.
- .Only one entry per person may be made for any one contest.
- .Weekly contests are open to everyone except employees and families of this newspaper.
- .Entries are to be judged by the Sports Editor and staff of this newspaper.
- .Bring or mail your entries to the Journal office. Mailed entries must be postmarked not later than 5 p.m. Friday.
- .Winners names will be published in this newspaper each Thursday following the close of the weekly contest.
- .Choose the team you think will win.
- .10 points for 1st. place, 5 points for 2nd place determines the Grand Prize Winner.

**DON'T MISS ANY OF THE FUN & PRIZES
 SUBSCRIBE TO OUR PAPER: CALL 272-4536**

- Cobb's**
- Dari Delite**
- Ladd Pontiac**
- BMG Motors**
- Dinner Bell Cafe**
- Texas Sesame**
- Western Drug**
- Jerry's Tire Co.**
- Decorator's 216**

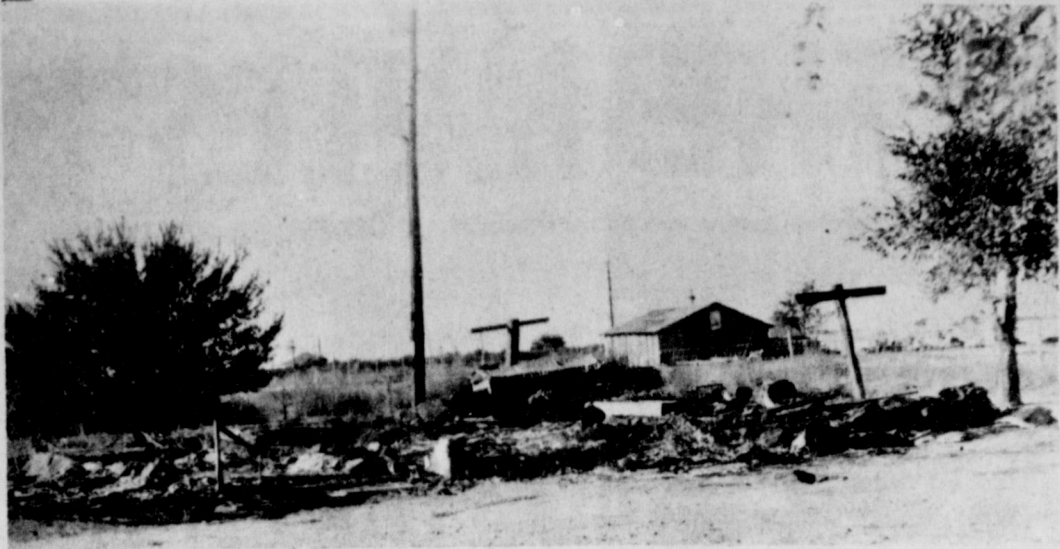

EARLY MORNING FIRE DESTROYS HOME--This rubble is all that remains of the former home of Mrs. Anna Hill, Progress. Mrs. Hill had moved to Clovis about ten days before the fire destroyed her home Sunday morning. A passing truck driver reported the fire at 4:30 Sunday morning and the Bailey County Volunteer Fire Department brought the blaze under control at 5:55 a.m. Fire Chief Earl Ladd said the furniture had been removed from the house before the fire, no utilities were connected to the house, and the fire is believed to have started near the basement of undetermined causes.

Cotton Harvest Out Ahead Of Last Year

The USDA Consumer & Marketing Service, Cotton Division, Lubbock, Texas, reported 6550 samples of new crop cotton classed for the week ending Friday, October 18, 1968. Samples classed this season totaled 11,700. Last season 7300 samples had been classed by October 18th according to W.K. Palmer, Officer-in-Charge, J.U. Dedear, Officer-in-Charge of the seasonal classing office at Lamesa reported 8,000 samples had been classed there.

The Lamesa office officially opened for business on Monday, October 14th. Prior to the opening of the Lamesa office, the Lubbock office classed 3900 samples for that office.

The predominant grades for the South Plains were Middling, Strict Low Middling and Middling Light Spotted. The average staple was 1 1/32 inches and the micronaire readings for the week ending on October 18th were 3.5 and better - 95 per cent; 3.3 to 3.4 - 2 per cent.

Prices reported to the USDA Consumer and Marketing Service at Lubbock ranged from 15 to 20 dollars per bale over the government loan values for white grades in the 3.5 to 4.9 micronaire range. Movement of this new crop appears to be quite slow into the trade channels.

Prices paid producers for cottonseed averaged \$50 per ton.



Dear Turnrow Tunkel . . .

O. C. McBRIDE

Did you read where it has been discovered that teeth can be cleaned with sound waves?

It must work, at least in some cases. I have noticed that both my wife and Hubert Humphrey have real bright teeth.

I understand that cucumbers and cabbage soup are the main items in the diet of average Russians, who spend only 50 minutes a day eating.

With a menu like that, I could give them back 45 minutes.

Were you surprised that Greek billionaire Aristotele Onassis proposed marriage to Jackie Kennedy?

I don't consider it any of my business, but a friend of mine -- a veteran married man -- says we now have two Greeks in the news: Mr. Onassis and Spiro T. Anonymos. He allows they have something in common -- the tendency to say things on the spur of the moment that they may regret later.

Judging from your experience in WW II, would you say that men from the farms and ranches of the Southwest made good soldiers?

When things got rough, they were the best. It's pretty hard to shake a fellow who has worked on top of a windmill with a "blue Norther" blowing.

What did you think of Mr. Nixon's statement that if he is elected he will not ask Congress for a lot of new legislation? He thinks we have too many laws already.

His attitude could result in much unemployment. When Congress passes a new law, a bureau must be set up to administer, interpret and enforce it. The type of law doesn't matter, in fact the more complicated it is, the more employment it provides. This probably explains some of the legislation passed the last few years.

Don't you think that Fall is the most pleasant time of year in the Southwest?

How about Winter, when it's too cold to plow, but just right to play dominos?

FOREVER IN DEBT

A man owes it to himself to become successful, after that he owes it to the Bureau of Internal Revenue.

-The Basemaker Davisville, R.I.

A GOOD REASON

Every man needs a wife because so many things go wrong that you can't blame on the government.

-Sun, Adak, Alaska.

Obituaries

Mary Kube

Mrs. Mary Kube died October 18 at 4:00 a.m. in Clovis Memorial Hospital.

Mary Augusta Helma Kube was 90 years old and 8 months. She was born February 23, 1878 in Melheim, Texas. January 14, 1900 she was married to Wilhelm Kube in Lee County, Texas. Mr. Kube preceded her in death August 1, 1940 at Lariat, Texas.

Mary Kube and her husband reared their family in Lee County, moving to Parmer County near Lariat, Texas in the Oklahoma Lane Community in 1925.

Mary Kube was the mother of nine children, seven of whom are still living. A daughter died in infancy and a son, Ernest Kube in the Spring of 1965.

Mary Kube joined the Lutheran Church at the age of fourteen and had been a faithful member until death.

Surviving children are: B.H. Kube, Farwell; Walter, Copperas Cove; Albert, Muleshoe; Mrs. Eddie Ramm, Muleshoe; Rudolph, Farwell; Ludwig, Borger; Mrs. Wilbert Zock, Clovis, New Mexico; one brother, Henry

Helms of Lubbock; eleven grandchildren and nineteen great grandchildren.

Funeral services were held Monday, October 21, 1968 at ten o'clock at St. John Lutheran Church, Lariat, Texas. Burial was in Oklahoma Lane cemetery. Pallbearers were C.C. Christian, Dick Gerles, G.P. Meissner, Boone Allison, Henry Haseloff, and Walter Kriegel.

Ina Rainwater

Ina F. Rainwater, 66, died at West Plains Memorial Hospital at 10:10 p.m., Tuesday, October 22. She was born January 10, 1902 in Benton County, Tenn. and had lived in Los Angeles for 27 years before moving to Muleshoe Friday, October 18.

Services were held at 4 p.m., Wednesday in the Muleshoe First Christian Church with Rev. Walter Barhoff, pastor, officiating. Burial was in Bailey County Memorial Park under direction of Singleton Funeral Home.

Survivors include her husband, John, of the home; one daughter, Mrs. Gene Winingham, Muleshoe; one son, James Rainwater, Cypress, Calif.; two sisters, Mrs. Vera Weaver, Lovington, N.M. and Mrs. Audrey Gleaton, Lubbock and five grandchildren.

Arles Autry

Arles Autry died October 16 in the Veterans Hospital at Albuquerque, N.M. He was a patient at Veterans Hospital at Amarillo a week before being transferred to Albuquerque until he died two weeks later.

Funeral services were held at three o'clock October 19 at the East Side Church of Christ, Morton, with Rev. Leon Kessler officiating.

Pallbearers were George Autry, John Autry, Gene Autry, Mitchell Autry, Tommy and Kenneth Bryant.

Right Age

License Clerk--How old are you, sailor?

Sailor--19.

Clerk--How old is the girl there?

Sailor--16 1/2.

Clerk--Sorry, but you'll have to get her parents' consent.

Sailor--Who the heck do you think that is standing there with a shotgun--Daniel Boone?

Mardis Baby

Baby girl Mardis, infant daughter of Mr. and Mrs. Harold B. Mardis, Route 4, Clovis, died at 1:30 a.m. October 22 in West Texas Hospital, Lubbock.

Graveside services were held at 4 p.m. Monday at Muleshoe Cemetery with Rev. Jack Moffatt, associate pastor of the First Methodist Church of Clovis.

Survivors include a sister, Cindy and a brother, Chris, both of the home; grandparents, Mr. and Mrs. Morris Childers, and Mrs. and Mrs. Harold Mardis, all of Muleshoe.

E.D. Chitwood

E. D. Chitwood, 65, died at 6 a.m. Wednesday, October 23 in Parmer County Hospital at Friona. He was born November 2, 1902 at Hot Springs, Ark. and had lived in Bailey County since 1923, moving here from Vera, Tex.

A farmer, he was a member of the Baptist Church and the Oddfellow Lodge.

Services are pending at present time for Chitwood.

Survivors include his wife, Elsie; one son, Dee Chitwood, Muleshoe; one daughter, Mrs. J. B. Young, Jr., Muleshoe; his father, E. C. Chitwood, Friona; four sisters, Mrs. Frank Snyder, Muleshoe; Mrs. Vernice Snyder, Muleshoe; Mrs. Lucy Jones, Friona and Mrs. Joan Mills, Friona; four brothers, E. R. Chitwood, Anarillo, W. A. Chitwood, Petrolia, L. D. Chitwood, Dallas and A. E. Chitwood, Brownwood, four grandchildren and two great-grandchildren.

KEEP MOVING

All things come to him who waits-- but "him" better be working while he's waiting.

-Sentinel, Onawa, Ia.

ELECT ★ DICK BROWN TO CONGRESS

A POSITIVE VOICE FOR THE PANHANDLE!

Paid Political Adv., Harvey Bass, Chairman.

Announcing the 1969 Plymouths.

| | |
|-----------------------------------|--|
| <p>Sport Fury 2-Door Hardtop</p> | |
| <p>Road Runner 2-Door Hardtop</p> | <p>1968 Suburban Wagon - New - Air - 3rd</p> <p>Sport Suburban Wagon</p> |
| <p>Barracuda Sports Fastback</p> | <p>Valiant Signet 4-Door Sedan</p> |

FURYS • BELVEDERES • BARRACUDAS • VALIANTS

Now there are 64 great new Plymouths to win you over.

Completely restyled Furys. Newest edition of the success car of the sixties. Longer, wider, roomier than ever. 6 new wagons, too.

The beat goes on with Belvedere. Fastest-growing line in the mid-size market.

Cut loose with Barracuda--pure sport from bumper to bumper.

Eight new Valiants because an honest compact makes a lot of sense to a lot of people.

In the past two years, three-quarters of a million owners of competitive cars have been won over to Plymouth. See for yourself why.

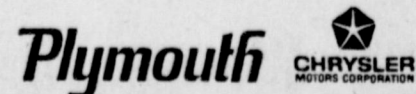

Look what Plymouth's up to now. At your Plymouth Dealer's, September 19.

B M G MOTORS, INC.

1701 W. American Blvd.

Muleshoe, Texas

Exporting the CO-OP Idea

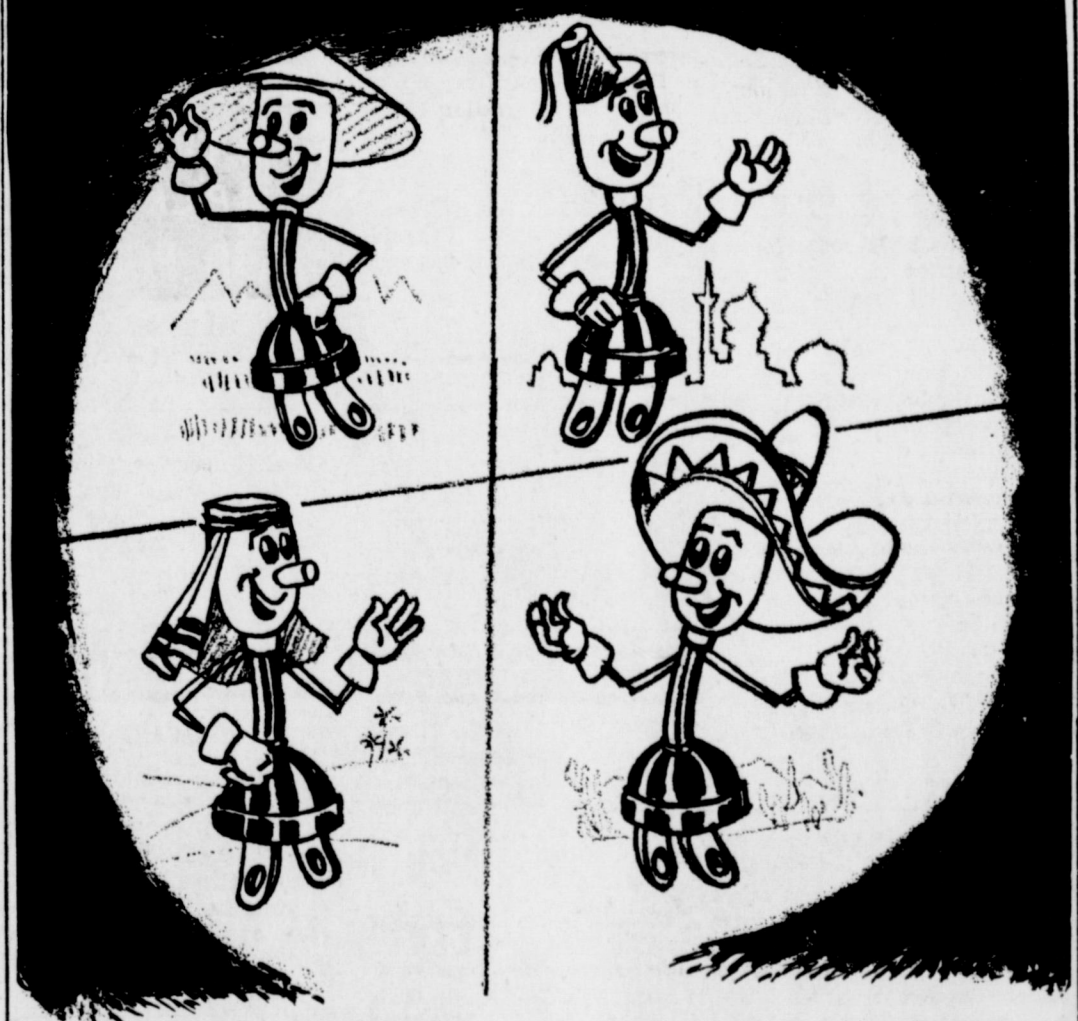

The first electric cooperative was energized in Texas in 1937. Now 31 years and 1,000 co-ops later, the idea may well become our most important export. Electric cooperative experts from Texas and other states are making regular trips to the orient, to the middle East and to South America to help the people of these lands organize a cooperative to provide their own electricity. And every co-op veteran who works this tour of duty in a distant land sees evidence of the early years in our own rural areas. But he sees a brighter picture, too. He sees the member-owned rural electric cooperative as a mature, dependable top notch electric utility that provides a low-cost efficient supply of electric power that is Helping Texas Grow. And he knows that the years ahead in all these lands will be brighter.

BAILEY COUNTY ELECTRIC COOPERATIVE ASSOCIATION

TRADE CLASSIFIED SELL BUY ADS LEASE

WANT ADS PH. 272-4536

CLASSIFIED RATES

OPEN RATES
First insertion, per word - 6¢
Second and additional insertions - 4¢
NATIONAL RATES
First insertion per word - 8¢
Second and additional insertion - 5¢
Minimum charge - 65¢

Card of Thanks - \$1.00 Double rate for blind ads
Classified Display - 85¢ per col inch
95¢ col. inch for reverses

DEADLINE FOR INSERTION

Thursday's Muleshoe Journal - Noon Tuesday
Sunday's Bailey County Journal - Noon Friday
The Journals reserve the right to classify, revise or reject any classified ad.
Check advertisement and report any error immediately
Journals are not responsible for error after ad has already run once.

WANTED

*1/2 Sec. Dryland - imp-
unimp.
*Sec. Sandy Land with
Water.
*Home - Trade on dryland.
*1/2 Sec. Irrig. land Par-
mer Co.
KREBBS REAL ESTATE
3191 Day Night 3685
8-42t-tfc

FOR QUICK SALE: 1/2 block
city property. See Pool In-
surance Agency.
8-39t-tfc

For a good buy on all types
of real estate, 2 and 3 bed-
room homes, some V. A. re-
possessions, see Pool In-
surance.
8-22s-tfc

FOR SALE: 3 bedroom house,
carpeted, 2 baths, paneled den
and kitchen, double garage, Call
D.L. Morrison Jr., 272-3421 or
272-3697
8-21t-tfc.

*Choice 470 acres
3 eight inch wells, some
underground pipe, all al-
lotted 23% down. Owner
will carry balance.
*Small tracts and 80's
*2 and 3 bedroom homes
HOLLAND REAL ESTATE
121 American Blvd.
Ph. 272-3293
8-42s-tfc

FOR SALE: 2 lots, corner
of 16th and D. J.W. Thomson,
Day ph 272-4588. Night ph.
9-23t-54p

FOR SALE: Business
Building, 24' x 140', \$10,
000, \$500 down, balance
\$100 month plus 6% interest
or will rent \$125 month.
221 E. Ave. B.
FOR SALE: 2 acres,
5 room house, \$4,000, \$300
down, \$40 month plus 6%
interest. 3 miles east,
2 north Muleshoe, Phone
272-4443, Ruby Willman,
8-43t-tfc

FOR QUICK SALE: a two
bedroom house with garage,
den and kitchen combination,
and brick veneer. Good loan
available. See Lee Pool or
call 272-4531
8-38s-tfc

FOR SALE: 1966 Chevrolet
Impala, Super Sport, Two drive
hardtop, V-8 396 engine, turbo
hydro - matic transmission,
Sandal wood tan, \$1695, Ph.
946-2416
9-42t-6tp

FOR SALE: 1966 Chevrolet
Impala, Super Sport, Two drive
hardtop, V-8 396 engine, turbo
hydro - matic transmission,
Sandal wood tan, \$1695, Ph.
946-2416
9-42t-6tp

FOR SALE: 4 row Hesston
with small header. Will fit
C2 Gleaner combine. See John
Reutter, Trailer house, back of
Assembly of God Church.
11-41s-4tp

FOR SALE: Early Harvest
Cotton Separator and basket
combination. See or call Lel-
don Phillips, 925-3510.

FOR SALE: 1 Hesston cot-
ton stripper. Has pulled about
150 bales. Make offer. See
at Brock Motor Co. Phone
272-4588.
10-37t-tfc

64 IHC 2 T with grain bed,
like new, \$1988.00
62 Chev. 1-1/2 T. new engine,
good tires, \$1188.00
61 Ford F-600 with grain bed
\$1188.00
66 F-600 with grain bed & lift
\$2988.00
63 F-600 V-8, 2 Speed \$1288.00
66 Ford 1/2 T, long wide box,
V-8, one owner \$1388.00
66 Chev. 1/2T, V-8, Power
glide, Radio & Heater
\$1288.00

POLLARD TRUCK CENTER
703 Slaton Road
Route 6, Box 515
SH7-5101
Lubbock, Texas 79401
10-42t-8tc

11. FOR SALE OR TRADE
Want to trade 40 acres clos-
e to town for a 2 bedroom house
in Muleshoe. Call 272-4969,
11-42t-tfc

12. HOUSEHOLD GOODS
"Repossessed 1968 model
Singer sewing machine in wal-
nut cabinet. Will zig-zag, but-
tonhole, blindhem, etc. Balance
\$27.85 on five payments
at \$6.40. Write credit manager,
114 19th Street, Lubbock, Texas.
12-40s-tfc

TAKE soil away the Blue
Lustre Way from carpets and
upholstery. Rent Electric
shampooer \$1. Higginbotham
Bartlett,
12-43t-tfc

15. MISCELLANEOUS
Does an Avon Representa-
tive call on you?
We may have an opening
in your neighborhood. If
interested in further de-
tails write
Dist. Sales Mgr.,
Box 1694 Plainview
or call 293-3183
1-42s-2tc

FOR SALE: New and used
tires, almost all sizes, Finn's
L.P. Gas, phone 272-4678.
15-35t-tfc.

FOR RENT: Trailer space.
Call 4932
7-41t-tfc

Dear Abby, Want to hear about
a good deal? Cleanarama Coin-
Op Dry Cleaners.
8 lbs. cleaned \$2.00
pressed \$1.50
4 lb. load \$2.25 cleaned
and pressed.
Stop by and see us. Pete
and Jean Freeman, 501 Ave. D,
15-43t-4tc

FOR RENT
Hospital Beds
Also Storage
Space
SWAP SHOP
Call 272-3074
Muleshoe, Texas

17. SEED AND FEED
HYBRID SORGHUM-SUDAN
GRASS SEED wanted in quan-
tity, combine run. State cross
and quantities available. BOX
449 NEWSPAPER,
17-43t-3tc
Time is the father of truth.
-John Florio.

SEED WANTED: Bulk seed,
combine run or recleaned, Red
Top Cane, African Millet, Heg-
gari, Weeping Lovegrass,
Ermelo Lovegrass, El Reno
Sidecots Gramma, Chinese Red
Peas, Brabham Peas, New Era
Peas. CONLEE SEED CO.,
INC., Box 7247, Waco, Tex.
76710, or call AC 817 / 772-
5680.
17-43t-3tc

No one is interested in your
prejudices and very few people
in your intelligence.

LEGAL NOTICE
NOTICE TO ALL PERSONS
HAVING CLAIMS AGAINST
THE ESTATE OF NAOMI
ELLEN GOODSON GUPTON

Notice is hereby given that
original Letters Testamentary
upon the Estate of Naomi Ellen
Goodson Gupton, Deceased,
were issued to me, the under-
signed on the 16th day of Oc-
tober, 1968, in the proceeding
indicated below my signature
hereto, which is still pending,

and that I now hold such Let-
ters. All persons having claims
against said estate, which is
being administered in the county
below named, are hereby re-
quired to present the same to
me respectively, at the address
below given, before suit upon
same are barred by the general
statutes of limitation, before
such estate is closed, and with-
in the time prescribed by law.
My residence is 1726 West
Avenue C, Muleshoe, Texas,

Dated this 16th day of Oc-
tober, 1968.
(s) Connie Dale Gupton, Exe-
cutor of the Estate of Naomi
Ellen Goodson Gupton, No. 866
in the County Court of Bailey
County, Texas.
43t-ltc

JET SET
The only trouble with today's
dollar is that it seems to have
been built for speed rather than
endurance.
- The Schoodic Scoop,
Winter Harbor.

TELEVISION SCHEDULE FOR THE MULESHOE AREA

| KING BROS. GRAIN & SEED CO. Complete ELEVATOR SERVICE *** AND SEED PROCESSING FOR THE Muleshoe AREA | KGNC-TV Amarillo Muleshoe Cable 4 DAYTIME | KVII-TV Amarillo Muleshoe Cable 5 DAYTIME | KLBK-TV (13) Lubbock Muleshoe Cable 3 DAYTIME | KFDA-TV (10) Amarillo Muleshoe Cable 6 DAYTIME | KCBD-TV (11) Lubbock Muleshoe Cable 2 DAYTIME | | | | | | | | | | | | | |
|---|---|---|---|--|---|---|--|---|---|--|--|---|--|--|---|--|--|--|
| | 6:30-Amar. Col. 7:00-Today 7:25-News 7:30-Today 9:00-Snap Judge. 9:25-NBC News 9:30-Concentra. 10:00-Personality 10:30-Hollyw. Sq. 11:00-Jeopardy 11:30-Eye Guess 11:55-NBC News 12:00-News 12:10-Irrig. Rep. 12:15-Weather 12:20-Ruth Brent 12:30-Make Deal 1:00-Days of Live 1:30-Doctors 2:00-Another W. 2:30-Don't Say 3:00-Match Game 3:25-NBC News 3:30-Mike Douglas 5:00-News 5:30-H-B Report | 8:00-Fugitive 9:00-Ed Allen 9:30-D. H'Wood 10:00-Temptation 10:25-Child, Dr. 10:30-Modern in-L 11:00-Everybody 11:30-Donna Reed 12:00-News 12:15-Com. Cl. 12:30-Amarillo 1:00-Newlywed 1:30-Dream Girl 1:55-News 2:00-Gen. Hosp. 2:30-D. Shadows 3:00-Dating Game 3:30-Movie 5:00-Peter Jenning 5:30-Have Gun 6:00-News | 5:55-Sign On 6:00-Sun. Sem. 6:30-Farm/Ranch 7:00-Ag. Weather 7:05-News 7:30-Morn Show 8:00-Capt. Kang. 9:00-Hillbillies 9:00-Can. Cam. 9:30-Hillbillies 10:00-Andy G. 10:30-D. VanDyke 11:00-Love of Life 11:30-Search T 11:45-Guiding L 12:00-News 12:10-Weather 12:30-World Turns 1:00-Love Is S 1:30-Art Link 2:00-Tell Truth 2:25-CBS News 2:30-Edge of Night 3:00-Secret Storm 3:30-Van Dyke 4:00-Mr. Mim. 5:00-Mr. Ed 5:30-CBS News 6:00-News | 6:30-Amar. College 7:00-Farm News 7:20-Stop, Look, Lis. 8:00-Capt. Kang. 9:00-Romper Room 9:30-Hillbillies 10:00-Andy G. 10:30-Love of Life 11:25-News 11:30-Search T 11:45-Guiding L 12:00-News 12:10-Weather 12:30-World Turns 1:00-Love Is S 1:30-Art Link 2:00-Tell Truth 2:25-CBS News 2:30-Edge of Night 3:00-Secret Storm 3:30-Van Dyke 4:00-Mr. Mim. 5:00-Mr. Ed 5:30-CBS News 6:00-News | 7:00-Headline 7:05-Farm Report 7:25-Weather 7:30-Today 8:25-Report 8:30-Today 9:00-Snap Judge. 9:25-News 9:30-Concentration 10:00-Personality 10:30-Hollyw. Sq. 11:00-Jeopardy 11:30-Eye Guess 11:55-News 12:00-Report 12:15-Com. Closeup 1:30-Make Deal 12:55-News 1:00-Days of Lives 1:30-Doctors 2:00-An. World 2:30-Don't Say 3:00-Match Game 3:25-News 3:30-Dating Game 4:00-Donna Reed 4:30-Lassie 5:00-Wells Fargo 6:00-NBC News | 6:00-N/W/S 6:30-D. Boone 7:30-Ironside 8:30-Dragnet 9:00-Dean Martin 10:00-News 10:30-Tonight 12:00-Sign Off | 6:30-Batman 7:00-Flying Nun 7:30-Bewitched 8:00-That Girl 8:30-Peyton Place 9:00-Good Comp. 9:30-The Profess. 10:00-N/W/S 10:30-C. Fairbanks | 5:00-That Girl 5:30-CBS News 6:00-News 6:15-Weather 6:20-Sports 6:30-Cimarron Str 8:00-Movie 10:00-News 10:30-FBI 11:30-Peter Gunn 12:30-Sign Off | 6:30-Cim. Strip 8:00-Movie 10:00-News 10:15-Weather 10:25-Sports 10:30-Detectives 11:00-News 11:05-Movie | 6:00-Report 6:15-Weather 6:25-Sports 6:30-Daniel Boone 7:30-Ironside 8:30-Dragnet 9:00-Dean Martin 10:00-Report 10:30-Tonight Show 12:00-Sign Off | 6:30-Wild West 7:30-Gomer Pyle 8:00-Movie 10:00-News 10:30-Burk's Law 10:55-News 11:00-Movie | 6:00-Report 6:15-Weather 6:25-Sports 6:30-Daniel Boone 7:30-Movie 9:30-Acc. Family 10:00-Report 10:30-Tonight Show 12:00-Sign Off | 6:45-Cartoon 7:00-Capt. Kang. 8:00-Frankenstien 8:30-Herculoids 9:00-TV Bingo 9:30-Space Ghost 10:00-Moby Dick 10:30-Superman 11:30-Johnny Quest 12:00-Long Ranger 12:30-Road Runner 1:00-News 1:10-Farm Ranch 1:30-Movie | 7:00-Roy Rogers 8:00-Super 6 8:30-Super Pres. 9:00-Flintstones 9:30-Sam. & Gol. 10:00-Birdman 10:30-Atom Ant 11:00-Jungle 11:30-Cool McCool 12:00-Cotton John 12:30-Sheriff Bill 1:00-AFL Ft. Ball 3:30-Movie 4:30-Branded 5:00-College Bowl 5:30-McGee Report 6:00-N/W/S 6:30-Maya 7:30-Get Smart 8:00-Movie 10:15-News 10:30-Weather 10:40-Sports 10:50-Theatre 4 12:15-Sign Off | 7:30-Mod. Educa. 8:00-Casper 8:30-Faith 9:00-Spider Man 9:30-Journey 10:00-King Kong 10:30-Jungle 11:00-Beatles 11:30-Bandstand 12:30-Film Ftre. 12:45 Football 4:00 Wide World 5:30 Wrestling 6:30-Dating Game 7:00-Newlywed 7:30-Law. Weik 8:30-Ironhorse 9:30-Mar. Dillon 10:00-News 10:15-Weather 10:25-Sports 10:30-Wrestling 11:30-Cin. 7 | 6:55-Sign On 7:00-Beagles 7:30-Bullwinkle 8:00-Tom & Jerry 8:30-Mil. Monster 9:00-Linus 9:30-Peter Potamu 10:00-Bullwinkle 10:30-Discovery 11:00-Baptist 12:00-Insight 12:30-Dory Funk 1:00-Honest Jess 1:30-Issues 2:00-ABC Scope 2:30-Film Ftre. 3:00-Beagles 3:30-Mag. Gorilla 4:00-Fantastic 4 4:30-Cisco Kid 5:00-Wizard 6:00-Bottom of Sea 7:00-FBI 8:00-Movie 10:30-News 11:00-Hondo 12:00-Cin. 7 | 7:30-Gospel Hr. 8:00-Wills Fam. 8:30-Church 9:30-LaFavers 10:00-Reg. Quest. 10:30-Face Nation 11:00-Showcase 11:45-Football 5:00-21st Cen. 5:30-News 5:50-Weather 6:00-Lassie 6:30-Gentle Ben 7:00-Ed Sullivan 8:00-Smothers 9:00-Mission Imp. 10:00-N/W/S 10:30-Theatre one 11:30-News 11:35-Movie | 8:00-Faith for T. 8:30-Glory Road 9:00-H. of Truth 9:30-Answer 10:00-Minister 10:45-Church 12:00-Meet Press 12:30-Football 3:00-Football 3:30-Golf 4:30-Skiing 5:30-Sportsman 6:00-Report 6:30-Walt Disney 7:30-Mothers-In- 8:00-Bonanza 9:00-Phyllis Diller 10:00-Report 10:30-Tonight Show 12:00-Report |

BUSINESS DIRECTORY

ROBINSON'S BOOT SHOP
127 Main - Phone 272-4721
Fine Western Wear
MEN, WOMEN & CHILDREN
Shoe Repair Shop
Ike Robinson
SERVING MULESHOE SINCE 1925.



Farley Insurance Agency
Real Estate and Insurance
FARM & CITY LOANS
SERVICE BEYOND THE CONTRACT
209 West Avenue B
Off. Ph. 272-4727 Res. 272-3776



WESTERN DRUG Your Walgreen Agency
Prescriptions
Drugs & Supplies
for all your Veterinarian needs
Fountain Service

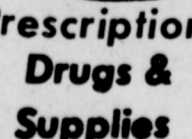

PIGGLY WIGGLY

Necks, Backs and Wings
Dumpling Pack Pound **19¢**

Hormel's, 100% All Meat
Franks 12-Ounce Package **49¢**

Children's Favorite
DRUMSTICKS Pound **59¢**

Revere Town 'n Country Cookware
with Perma-Loc, the "locked-on" teflon
at amazing savings!

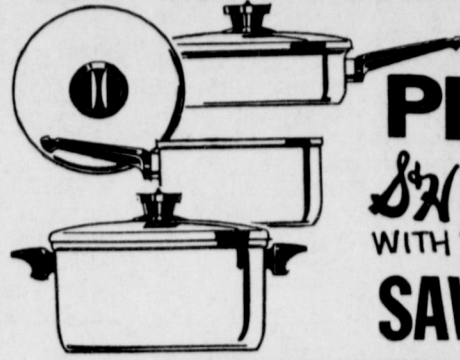

Plus: 100 FREE S&W GREEN STAMPS
WITH THE PURCHASE OF EACH PIECE
SAVE OVER \$12.00 ON A COMPLETE SET!

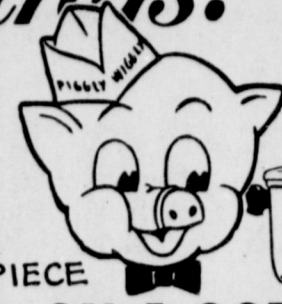

A NEW PIECE EACH WEEK

this week
1 1/4 QUART Casserole
\$3.99
Regular \$5.20 Value

Town 'n Country designer inspired in popular avocado green

WANTED: YOUNG ROUTEMAN TO SERVICE 4 PIGGLY WIGGLY STORES - 48 HOURS - 5 DAYS A WEEK - GOOD STARTING PAY & CAR EXPENCES - ALL COMPANY BENEFITS - APPLY AT PIGGLY WIGGLY STORE IN MULESHOE.

U.S.D.A. Cut, Pan Ready, Whole

FRYERS Pound **29¢**
Small, Perfect For Broiling

SPLIT BROILERS Pound **33¢**

U.S.D.A. Choice, Valu-Trimmed Beef
Sirloin Steak Pound **98¢**

Farmer Jones
Sliced Bacon Pound **69¢**

Juicy Dark Meat
THIGHS Pound **49¢**

Kraft's Cracker Barrel, Sharp or Extra Sharp
Cheddar Cheese 10-Oz. Pkg. **79¢**

All White, Tender Meat
Fryer Breast Pound **69¢**

Farmer Jones
BREAD 1 1/2 Lb. Loaf **25¢**

Borden's 2 Lb. Cottage Cheese or 1/2 Gal. Buttermilk
Your Choice **48¢**

THE TALK OF THE TOWN SPECIALS

Chef Pride's
PINTO BEANS 4 Lb. **49¢**

Maxwell House
COFFEE Lb Can All Grinds **59¢**

Pure Vegetable Shortening
CRISCO 3 Pound Can **69¢**

Bakerite Shortening
3-Pound Can **39¢**

King Size, Plus Deposit
COKES 6 Bottle Carton **39¢**

Dr Pepper, King Size, Plus Deposit
6-Bottle Carton **39¢**

Green, Libby's Cut
BEANS No. 303 Can **17¢**

Steele, Cut Green Beans
No. 303 Can **14¢**

Sweet, Stokely's, Honey Pod
PEAS No. 303 Can **17¢**

Rosedale, Sweet Peas
No. 303 Can **16¢**

125th Anniversary COOKBOOK

details on packages...
IMPERIAL SUGAR 5 Pound Bag **47¢**

Sweet 10 Sweetener
6-Oz. Bottle **79¢**

Van Camp's White or Golden
HOMINY No. 300 Can **10¢**

Steele's
MIXED GREENS No. 300 Can **10¢**

Champ, Red Label
DOG FOOD 15-Ounce Can **10¢**

Purina, Variety No. 3
CAT FOOD 6 1/2-Ounce Can **15¢**

Gold Medal, Kitchen Tested Flour
FLOUR Golden West, 5-Pound Bag **47¢** 49¢
5-Pound Bag

Chunk Style
TUNA Carnation No. 1/2 Can **25¢**
30¢ Off Label, Bonne', Heavy Duty

DETERGENT King Size Box **99¢**
Holsum, Buttermilk or Sweetmilk

BISCUITS 10-Count Cans **5¢**

Betty Crocker, Assorted Flavors
CAKE MIXES 19-Ounce Box **29¢**

Big G Cereal
CHERRIOS 10 1/2-Oz. Box **39¢**

Ellis, Assorted
BEANS & PEAS No. 300 Can **10¢**

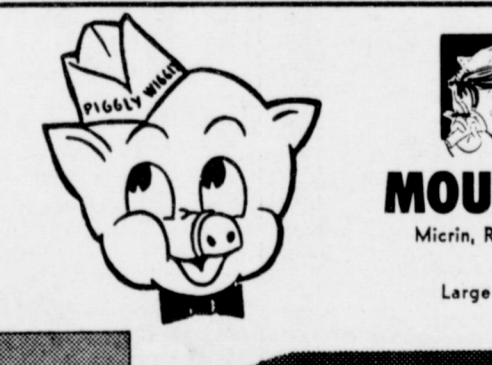

THE TALK OF THE TOWN SPECIALS

MOUTHWASH Micrin, Regular \$1.15 Retail
Large Bottle **89¢**

VITAMINS Chocks, Regular \$3.29 Retail
100-Count Bottle **\$2.39**

TOMATOES High Plains No. 303 Can **13¢**

Hunt's, Yellow Cling, Sliced or Halves
PEACHES No. 2 1/2 Can **35¢**

P. D. Q. Chocolate Flavor Beads
DRINK MIX 14-Ounce Jar **59¢**

5¢ Off Label, Staley's
WAFFLE SYRUP 24-Ounce Bottle **49¢**

Easy Off Spray
OVEN CLEANER 16-Oz. Can **\$1.29** 79¢
7-Oz. Can

Blue Bonnet
MARGARINE 1-Pound Package **27¢**

2¢ Off Label, Assorted Flavors
ROYAL GELATIN 6-Ounce Package **18¢**

High Plains, Whole
POTATOES No. 300 Can **10¢**



These Values Good October 24-25-26 in Muleshoe

We Reserve the Right to Limit Quantities.

SEC 8 NOW ON SALE 99¢

THE RANDOM HOUSE AMERICAN DICTIONARY

Sections 2 through 12—only 99¢ each
One piece Cloth Binder—only \$1.99

THE TALK OF THE TOWN SPECIALS

FRUIT PIES Morton's, Apple, Coconut Custard, 20-Oz. Pkg. **25¢**

Patio, Cheese Enchilada
Dinners 12-Oz. Pkg. **42¢**

Patio
Beef Enchiladas 22-Oz. Pkg. **63¢**

Silverdale
GREEN PEAS 10-Oz. Pkg. **15¢**



LETTUCE Crisp, Green, Well Trimmed Heads Pound **19¢**

Flame Red
Tokay Grapes Pound **29¢**

Firm, Green Heads
Cabbage Pound **12 1/2¢**

APPLES New Crop 4 Pound Bag **49¢**

Red, Thin Skin
New Potatoes Pound **15¢**

Large, Crisp Bunches
Green Onions 2 For **19¢**