

# THE MULESHOE JOURNAL

Dedicated to the progress and development of the great Muleshoe country

VOL. 46 NO. 50

16 PAGES

Published every Thursday at Muleshoe, Bailey County, Texas - 79347

10¢ COPY

THURSDAY, DECEMBER 12, 1968

## Bonds Sold to Bank for Law Enforcement Center 109-Acre Option Signed for City Park

### Agreement Signed For Law Center

Bailey County Commissioners found a full day of work facing them at their meeting Monday. First and foremost on their agenda was selling the bonds for the proposed law enforcement center which is to be built on the courthouse square.

The First National Bank purchased the bonds at an interest rate of four and three-fourths percent. In the event the county can find a better rate, the bank provides an option for the resale of the bonds. First National Bank also serves as the Bailey County depository.

In his letter to the County Court, M.D. Gunstream, president of the bank states, "Within the last few days, some cities and counties have had to pay as high as six percent interest on the issuance of bonds. As County Depository and as a citizen of Bailey County, I am naturally concerned about the county receiving the very lowest rate possible under the circumstances and want to aid and assist in every way possible to assure the county that it will receive the best rate possible on the sale of these bonds."

The bank has purchased the bonds in the amount of \$175,000 and there is now a call for bids for new construction. In this issue of the Journal a legal notice calling for bids has been issued. The bids will be opened at the County Commissioner's meeting on January 9, 1969. The bonds will be paid off between approximately February 1, 1969 and 1984, a period of 15 years.

Commissioners received final plans for the proposed law enforcement center. The floor plans call for about 3000 square feet of space on the ground floor and another approximately 2000 square feet in the basement.

County Judge Don Cihak has a copy of the plans and specifications.

Cont. on Page 7, Col. 6

### Rotary Members Hear Coaches On Basketball

Preston Mills, Texico-Farwell Rotary Club, was a special guest at the Muleshoe Rotary meeting Tuesday noon, as was Mervin Wilterding.

Ben Yeager was in charge of the program and presented Coach Raymond Schroeder and Coach Kerry Moore who talked on the 1968-69 basketball program.

Coach Schroeder said the boys' basketball team has 26 boys out to play, three of the players are seniors and only three are over six feet tall. He told the Rotary that they have to depend on speed and quickness.

Their weakness is in rebounds and inexperience and they have to press a lot man to man and use the zone press.

Cont. on Page 7, Col. 8

### NASA Spacemobile To be in Muleshoe

The NASA Spacemobile Lecture Demonstration Unit will be in Muleshoe Thursday, December 12 and Friday morning the 13th.

Robert M. Jones of NASA Manned Spacecraft Center, Houston, will make three presentations for the students and faculty of the Muleshoe Schools. He will also be available as a resource person in the classroom, as his schedule will permit.

On Thursday morning at 10:30 a.m. a presentation will be made for the High School; at 1:35 p.m. a presentation will be given for the Junior High and at 9:30 a.m. on Friday morning both Mary DeShazo

and Richland Hills Elementary Schools (Grades three through five will see the demonstration.

These presentations will provide up-to-date information in space science, research, and exploration. The program lasts approximately 60 minutes and includes discussions and demonstrations of aeronautics, rocketry, propulsion systems, satellites, probes, orbits, communications, human factors, and manned spacecraft.

The public is invited to attend any of these demonstrations and to become acquainted with the major accomplishments and future objectives of the space agency.

### around muleshoe with the journal staff

Joe Puente, son of Mr. and Mrs. Roque Puente was initiated in ceremonies Sunday, December 8 into Alpha Phi Omega, Eta Tau Chapter (ATO).

Initiation ceremonies were held in Hill Chapel at WTSU in Canyon where Puente is a sophomore student. The 1967 graduate of Muleshoe High School is also active in Reserve Officer Training Corps Counter-Guerilla unit and the ROTC Color Guard.

Mrs. E.H. Kennedy visited over the weekend in Lubbock with a sister-in-law, Mrs. Craig Wofford.

Mrs. McFerrin Stowe of Topeka, Kansas arrived Monday to visit with her parents, Mr. and Mrs. C.R. Farrell. She will leave for her home Friday.

Mrs. Doyce Turner has announced a meeting of the Parks and Recreation Board at the park Monday, December 16, at 1:00 p.m.

Visitors in the David Stovall, Jr. home recently were Mrs. Lottie Boyd of Abilene, Mr. and Mrs. A.E. Everett of Dallas, and Mrs. Bobby Everett of Austin.

Mr. and Mrs. David Sudduth recently visited with Mrs. Sudduth.

Cont. on Page 7, Col. 1

### Cager Action Sees Two Wins And Two Losses

It's win a few and lose a few for the 1968-69 Muleshoe at the beginning of the basketball season.

In their first game against Olton, the Mules won a tight game 51-49. Going into overtime, the team came out on top on a last minute foul by the Olton team.

Jim Putman was high pointer with 14; Ricky Botkin, 10; Dennis Beene, 10; Lionel Patterson, 9; John Woodard, 4; and John Elliott and Bobby Burge each had 2 points.

In B team action against Olton's B team, the Muleshoe B team won by a score of 37-24. Jerry Putman was high pointer with 10 and Dana Cockrell also had 10 points; Terry Gunter, 8; J.C. Slaughter, 4; Waid Griffin and Jerry Scoggin, 2 and Keith Turner, 1.

In the Slaton tournament last weekend, strong Estacado downed the Mules 66-46. Jim Putman was high pointer with 12; John Willott, 10; Lionel Patterson, 9; Ricky Botkin, 7; Dennis Beene and Jesse Clemmons each had 4 points.

In the second day of the Slaton tournament, Tahoka downed the Mules 62-53. Dennis Beene and Lionel Patterson tied for high points with 11 each; Jim Putman and Bobby Burge each had 8 points; Ricky Botkin and John Elliott each had 5 points; John Woodard, 3 and Jeff Chapman, 2 points.

### Bonds Discussed; Action Tabled At This Time

An option was taken for 109.4 acres of land to be improved for a new city park, at a meeting of the City Council Monday afternoon. The option calls for the land to be purchased for \$450 an acre for a total cost of \$49,230. Location of the land under option is bounded by Avenue D on the north; Avenue H on the south; 17th Street on the west and approximately Eighth street on the east. The option will be for a period of 18 months, from October 28. It was made between the City of Muleshoe and Muleshoe Developments, Inc.

A bond issue in the amount of \$90,000 was voted on and approved by Muleshoe citizens to be used for parks and improvements.

At the previous meeting of the city council, it was taken into consideration an amount to be used on the existing city park for improvements.

Some trees have already been removed to prepare the ground soon for planting new grass. Councilmen also discussed the possibility of selling the revenue and general obligation bonds. However, no action was taken at this time. It was decided to wait until January or February for improvement in the bond market. This was recommended by Joe Smith, Muleshoe financial advisor.

In other action, the 1969 budget was amended to add an additional \$10,000 to be used for the purchase of new pipe for water improvements. In the budget, \$10,000 had been allotted under capitol water outlay. The amended budget shows \$20,000. It is

Cont. on Page 7, Col. 3

### Auction Sale December 20

Bailey County Volunteer Fire Department members will hold an auction sale in the St. Clair building next door to the Spudnut Shop on Friday, December 20.

In the auction, which is slated to begin at 7 p.m., will be various items.

For some time firemen have been accumulating items to be sold at auction in order to buy additional equipment for the fire department. If you have items you wish to donate to the fire department to be sold during the auction, contact any member of the fire department. Chief Earl Ladd said no item is too large or too small to be picked up by some member of his department.



RECEIVES PLAQUE--Bob Stovall, tourist director for the Jaycees, presented a plaque and gift certificate to Vicky Henexson, center, and to Mrs. Jack Julian for Connie (Julian) Barnes Tuesday afternoon. The plaque was in appreciation for the work done by the two girls as Ambassadors for Muleshoe during 1967-68.

### Labor Housing Plans Submitted

The Board of Directors of the Muleshoe Area Farm Labor Housing complex met Monday night, December 9, to go over final plans for the proposed Farm Labor Housing complex to be built in Muleshoe.

Irvin St. Clair, chairman of the board, said, "We decided to put on all efforts and push now to complete the project."

"The reason for the delay in completion of the project," he continued, "has been because of the integrity of the Muleshoe people in not wanting to accept Federal give-away or grant money. But seeing the advantages to the area, economically, they decided to complete the project."

"We wanted to improve our own livelihood and decided unanimously at the meeting to go

full speed ahead with plans." Revised plans, which were submitted for consideration Tuesday morning, showed all single-story construction; and

the board approved reducing the size from 96 apartments, down to 72 two-bedroom apartments, one dormitory, one manager's residence and an office for Texas Employment Commission. Total cost of the construction is expected to be \$584,000 and the Commission is asking for a Federal grant of \$294,000 and submitting a loan to FHA for \$290,000.

Option on the land to build the complex is across the street east of the Boy Scout grounds.

St. Clair said they still would like to have more members. He stated, "The more members we have to work on the complex, the more likely it is to be worked out. The sooner we can get everything underway and worked out, that much sooner our area will be benefited."

Other than St. Clair, vice chairman is W.Q. Casey; John Smith is secretary and board members include Horace Hutton, Harry Lee, Houston Hart and T.R. White.



Derrell Oliver

### Chamber Manager Resigns Post

Derrell Oliver, manager of the Muleshoe Chamber of Commerce for the past year, submitted his resignation to the Chamber President Robert Hooten, Monday morning. His resignation is to become effective December 22.

Oliver, a former coach with the Muleshoe Independent School System became manager of the Chamber of Commerce on December 11, 1967. A native of Muleshoe, he is the son of Mr. and Mrs. Martin Oli-

ver. He attended Muleshoe schools and the University of Texas.

Since returning from college, he has been active with the Jaycees in Muleshoe; he is a baptist and is married to the former Polly Briscoe.

Oliver is moving to Houston where he will have a position with the Municipal Bonding Company. He said "I hate to leave Muleshoe, but this is an opportunity for advancement that I can't turn down."

### Seventh, Eighth Ninth Grades Sweep Tourney

Muleshoe's seventh, eighth, and ninth grade basketball players made a clean sweep in the Hereford tournament, with all teams coming home victorious.

Muleshoe's seventh grade defeated the Hereford Stanton team 41-11. High pointer for Muleshoe was Perry Stockard with 15 points; George Mitchell, 6; Don Long, Mark Burns, Fred Locker and Ronnie Puckett all had 4 points and Doug Walker and Ronnie Parker each had 2 points.

The Muleshoe eighth grade team put down Stanton's eighth grade 32-27. High pointer was Charles Ray Young with 11 points; Roger Williams, 8; Chuck Clemmons, 7; and James Slaughter, David Faver and Steve Wright each had 2 points.

Several days later the Muleshoe seventh grade team defeated the Littlefield seventh grade team 38-17. Perry Stockard was high pointer for Muleshoe with 12; Don Long, 10; George Mitchell, 7; Mark Burns, 3; and Ronnie Puckett and Fred Locker each had 2 points.

Littlefield's eighth grade team fell hard before the onrush of the Muleshoe eighth grade team 44-14. Charles Ray Young was high pointer with 14; James Slaughter, 7; Roger Williams and Terry Wheeler, each 6; Chuck Clemmons, 4; Steve Wright, Dennis Parker and Kenneth Ragland, each 2 and David Faver, 1.

Muleshoe's ninth grade boomeranged and defeated the

### Santa's Workshop Opening

Santa's workshop has been set up on the northwest corner of the courthouse square and will open Saturday afternoon, December 14.

Santa Claus will greet his little friends on Saturdays from two to five p.m., and on weekdays from 3:30 to 5:30 p.m. through December 24. All parents are invited to bring your little one by Santa's workshop so they can tell Santa in person what they would like for Christmas.

### Christmas Arrives In Muleshoe Area

Christmas officially arrived in the Muleshoe area last Saturday when hundreds of people lined downtown streets to view the annual Christmas parade.

Santa Claus led the way in his bright red jetmobile, which was driven by Mrs. T.R. White, dressed in her own version of an elfin costume. Bands, marching drill teams, scouts, floats and beauties added to the colorful afternoon.

Wending their way from the

### Turkey Shoot Slated Sunday

A turkey shoot will be held at YL Methodist Church Sunday afternoon at one o'clock, sponsored by the YL 4-H Rifle Club.

Shells will be sold, for shot-guns only and certificates will be issued to each winner for \$5.00. These certificates may be redeemed at local grocery stores.

Leaders of the YL 4-H Rifle Club are Pat Vinson and Dan Throckmorton.

### Weather

	High	Low
December 7	46	23
December 8	45	19
December 9	58	38
December 10	62	2



SANTA AND HIS JETMOBILE--Santa Claus led the parade Saturday in his fiery red jetmobile. The jet-age Santa was chauffeured by a smiling real-life pixie, Mrs. T.R. White. Mrs. White was all dressed up in her green and red pixie costume which tinkled with tiny bells as she escorted a smiling and waving Santa Claus in the parade down the Main Streets of Muleshoe.

\*\*\*\*\*  
 ONLY 10 DAYS 'TIL CHRISTMAS  
 \*\*\*\*\*

### Cotton Researchers Study Production Cost

The excellent support growers are giving the \$1-per-bale program will enable the 1969 Cotton Producers Institute research program to be one-third larger than that of 1968, according to Texas CPI trustees.

Texas has 12 trustees on the 51-member CPI board and each member has an alternate. Trustees from the High Plains area are Joe B. Pate, Jr., Howard Alford, and Roy Forkner, all of Lubbock, J.D. Smith of Littlefield, and L.C. Unfred of Tahoka. Mr. Alford is vice president of CPI.

Lamesa; Jay Cannon, Hale Center; W.L. Edelman, Friona; Don Marble, South Plains; and Joe D. Unfred, New Home.

Major research attention will be focused on lowering cotton production costs and on developing all-cotton durable press fabrics. Cotton farmers spend nearly \$300 million annually combating diseases, weeds, and insects; and durable press is a prime consideration in markets involving 4.2 million bales of cotton. Ranking high in priority are projects aimed at modifying the cotton plant to adapt it to low

Alternates from the High Plains area are Donnell Echols,

Cont. on Page 7, Col. 4



# Sondra Harris, Barry Wilson Marry in Western Setting



Mrs. Barry Wilson

Miss Sondra Helene Harris and Eules Barry Wilson were united in marriage December 7 at three o'clock in an unusual western setting at West Camp Baptist Church. Rev. Dean Harris of Lubbock, uncle of the bride, officiated, wearing a suit which was a replica of the preachers circa, 1860.

Parents of the bride are Mr. and Mrs. Glen D. Harris of the West Camp community and Mr. and Mrs. E.B. Wilson, of Muleshoe.

Traditional wedding music was provided by Mrs. Virgil Nowell.

The couple stood under an archway of emerald, silvered tumble weeds, white and silver horseshoes with a lariat rope entwined forming a loop above the Running W. brand (brand of the groom's parents.) Two seven-branch candelabra were also used to decorate the altar.

Given in marriage by her father, the bride selected a Spanish Colonial gown of candlelight Shantaski, featuring a bateau neckline. The Empire waist, and leg-o-mutton sleeves were of Banbury crocheted lace. The A-line skirt and panel were appliques with lace.

Framing her face was a mantilla of silk illusion, lace trimmed and encrusted with seed pearls and crystals. Illusion formed her train, the edge of which was applied with lace. The bride carried a plumed fan of white carnations, centered with an orchid, and streamers of white wedding bells attached.

Miss Cynthia Harris, sister of the bride, served as her only attendant. She was dressed in a street-length dress of red velvet, featuring an Empire waist and an A-line skirt. She wore

a short illusion veil of red held in place by velvet leaves and carried a lace fan decorated with red and white carnations. Silver accessories completed her costume.

David Harris, brother of the bride, and Terry Wheeler, nephew of the groom, served as ushers and candlelighters. They wore silver vests, black pants and western boots.

Serving as best man was Kinzel May of Texas Tech, Lubbock.

For her daughter's wedding Mrs. Harris wore a mist swirl doubleknit dress with deep red and black accessories and a corsage of white feathers shaped like orchids.

Mrs. Wilson chose a blue doubleknit two-piece suit with black accessories. She also wore a feathered corsage.

Immediately following the ceremony a reception was held at the church in the Fellowship Hall. Mrs. Lloyd Vaughn of Muleshoe, Mrs. Guy Austin and Mrs. W.H. Flowers, both of Farwell, assisted in hospitalities.

The table was laid with a lace cloth over red and centered with an arrangement of red and white carnations. The three-tiered wedding cake was placed opposite an ironstone coffee and tea service.

Mrs. Roy Black, aunt of the bride, of Elgin, Oklahoma, and Mrs. George Wheeler sister of the groom, of Muleshoe, served at the table.

Debra Black offered piano selections during the reception. For a wedding trip to El Paso and Old Mexico the bride chose a charcoal wool doubleknit Zhivago dress trimmed in grey lamb, worn with grey accessories.

The bride is a 1966 graduate of Muleshoe high school and attended Texas Tech. Her groom is a 1965 graduate of Sudan High School and attended Texas Tech two years. He is currently farming in West Camp community where the couple will make their new home.

Out of town guests were Miss Paula White of Lubbock; Mr. and Mrs. Max Self and family of Friona; Mr. and Mrs. Roy Black of Elgin, Oklahoma; Mrs. Tom Richardson of Lawton, Oklahoma; and Mrs. Trell Dorrrell and family, of Friona.

## Mary-Martha Class Has Social Dec. 6

The Mary-Martha Class of First Baptist Church held a salad supper and Christmas social December 6 in the Muleshoe State Bank community room.

Games of "42" were played during the evening.

Attending were Rev. and Mrs. Douglas DuBose, Mr. and Mrs. I.M. Stinson, Mr. and Mrs. Ernest McNatt, Clarence Wilhite, Mr. and Mrs. Lee Pool, Mr. and Mrs. Lester Howard, Mr. and Mrs. Alton Epting, Mr. and Mrs. Sherman Inman, Mr. and Mrs. Walter Harrison, Mr. and Mrs. Shorty Davis, Mr. and Mrs. Cecil Osborn, and the teacher, Mrs. Mildred Neely.

## YL Club To Gift Girlstown

The YL 4-H Club will hold its Christmas Party December 14 at 7:30 p.m. in YL Methodist Church.

Each member is to bring a gift to be placed under the Christmas tree. A group of girls from Girlstown, accompanied by Marshall Cooper, the director, will be present to accept all of the gifts.



Mrs. Joe Richard Putman

## Gift Tea Fetes Mrs. Joe Putman

Mrs. Joe Putman was honored with a gift tea in the home of Mrs. E.T. Ford December 7, from three to five o'clock.

Receiving guests were the honoree; her mother, Mrs. Horace Hutton; her mother-in-law, Mrs. B.R. Putman; and Mrs. Ford.

Guests were registered by Mrs. Ronald Young of Canyon, sister-in-law of the honoree.

The serving table was laid with red net over red felt and bordered with silver braid, carrying out the color scheme of red and silver. An arrangement of holly, a large white candle and white reindeer antlers centered the table. Appointments of silver and crystal were used in serving punch.

Mrs. Wes Dement, Mrs. Gladys Wilson, Mrs. Jack Lenderson, Mrs. Roy Whitt, Mrs. Ben Chapman, Mrs. Jack Little, Mrs. Cecil Cole, Mrs. Kenneth Precure, Mrs. Houston Hart, Mrs. cookies and coffee. Assisting in hospitalities were Mrs. Terry Hutton and Mrs. Jerry Hutton, sisters-in-law of the new Mrs. Putman.

Hostesses for the occasion were Mrs. Johnny Nickels, Mrs. J.G. Arnn, Mrs. Robert Hooten, Davis Gully, Mrs. Haney Poyner, Mrs. Paul Poyner, Mrs. Joe Harbin, Mrs. L.D. Cannon, Mrs. Ernest Kerr, Mrs. W.G. Casey and Mrs. Ford. The hostess gift was a 52 piece set of 23k. goldplate Verneil flatware.

## Miss Varley, Mr. Smith Are Wed

Mr. and Mrs. Lawrence Varley of McKinnon, Victoria, Australia, announce the marriage of their daughter, Noela, to David R. Smith, son of Mr. and Mrs. Leon Smith.

The couple was married on Monday, December 9. They are, by compliments of Mr. and Mrs. Earl Sybert of Morton, spending this week in Ruidoso in the Sybert Cabin.

They will make their home on the farm where David will be engaged in farming with his father.

## Mrs. Johnson Hosts Friendship Club

Friendship Club held their monthly meeting in the home of Mrs. George Johnson. Co-hostess with Mrs. Johnson was Mrs. Beyrl Wingo.

The meeting was opened with prayer by Mrs. Webb Watts, Mrs. Ray Griffiths gave a devotional, using the theme "Put Christ in Christmas."

The secretary, Mrs. Bert Mathis read the minutes and a letter from Girlstown. Plans were completed for the Christmas party to be held December 12 at seven o'clock in Fellowship Hall. A motion was made by Mrs. George Johnson to cooperate with a request from Wichita Falls Hospital for gifts

of money for the patients there. The nominating committee presented the names of officers for the coming year, as follows: president, Mrs. E.W. Johnson; vice-president, Mrs. Bert Mathis; secretary, Mrs. Beyrl Wingo; treasurer, Mrs. Cecil Tate; reporter, Mrs. Gladys Darsey; program chairman, Mrs. Ray Griffiths.

Following the business meeting a dinner was served in the den, which was decorated in the Christmas motif.

Attending were Mrs. Mathis, Mrs. Ed Johnson, Mrs. W.T. Andrews, Mrs. Tye Young, Mrs. Lola Bryant, Mrs. Scott Swafford, Mrs. W.E. Young, Mrs. Webb Watts of Sudan, Mrs. Tate, Mrs. Audie King, Mrs. Griffiths, Mrs. Darsey, Mrs. Mae Busbice, and Mrs. E.H. Kennedy.

No one is interested in your prejudices and very few people in your intelligence.

**Bargain Hunter**  
A woman was picked up for the fourth time trying to walk out of a New York department store with unpaid-for merchandise.

The store detective asked her: "Why do you insist on doing your shoplifting in this store?" And the answer: "Where else could I find such bargains?"

Poultry is a low-calorie meat, say Extension foods specialists, but preparation can add many calories.

An average serving, 3-1/2 ounces, of roasted turkey has only 190 calories, according to Extension foods specialists.

\*\*\*\*\*

Arnold Prater displays the door prize he won Sunday at the Home Tour sponsored by Llano Estacado Civic Club. Arnold enjoys seeing his own home decorated nicely as well as does his wife Pat, so he was pleased to be the winner of the prize donated by Higginbotham-Bartlett Co.



"PRETTY ISN'T IT?"--Arnold Prater displays the door prize he won Sunday at the Home Tour sponsored by Llano Estacado Civic Club. Arnold enjoys seeing his own home decorated nicely as well as does his wife Pat, so he was pleased to be the winner of the prize donated by Higginbotham-Bartlett Co.

## AUCTION THURS., DEC. 19 - 2 P.M. on the premises

### Irrigated Land and Farm Equipment Near Morton, Tex. in Cochran County

\*635 ACRES IN 318 AND 317 ACRE TRACTS AND AS A WHOLE: From Morton, go west 16 mi; turn south on FM 595 to property. Farm has two 6-inch and one 5-inch well. Both 6-inch wells have been tested and run at between 750-800 gallons per minute. All 3 wells are tied together with underground wiring and transite pipe. Will make a uniform irrigation program for Valley Sprinkler with wells and station located so that 420 acres can be irrigated. 520 acres maize in 68'; 3-acre cotton allotment. Partially fenced. 2-bedroom, 1 bath foreman's home. Ideal combination cattle and row crop farm.

\*20 ACRES: 5 mi. south of above and 1/4 mi. north of Bledsoe. 200' frontage on FM 595. Public water. Fine place for your home where you can enjoy a few acres.

TERMS ARE AVAILABLE  
FARM EQUIPMENT: Many items going including Valley Sprinkler, J. D. 720 Tractor, 4-row knife sled, 9-row sand fighter, 5-row tool bar.

**G. C. WALTERS & ASSOCIATES**  
AUCTIONEERS APPRAISERS CONSULTANTS  
4509 N. Central Expressway Dallas, Texas 75205  
Phone 214/528-8972



THEY BURNED THE MORTGAGE--Appearing on program for that long-awaited day at First Christian Church Sunday were Glen Maltby, elder emeritus and charter member; Mrs. T.R. White, church treasurer; Bobby McGee, chairman of the Church Board; Dr. Dudley Strain, Lubbock, minister of First Christian Church and principal speaker; Rev. Walter Bartholf, Sr., minister of the Muleshoe church.

## First Christian Church Makes History

Using the story of Noah and his trials in building the ark, Dr. Strain told of how faithful to God's directions Noah was through all the time he built the ark and endured ridicule of the people, went through the flood under God's care and after it was all over, he allowed himself to become drunk and the object of ridicule of his own family. He urged members of the church to continue on the high road they have followed rather than to slip into being irresponsible church members.

He challenged the Muleshoe church to (1) be a New Church as it looks into the future ramments of the past. His second challenge to the members was that they be New Christians in the sense of increased motivation and goals.

Darrell Turner, choir director of First Baptist Church, was

guest song leader. Special music was presented by Miss Joan Harper and Miss Debbie Wagon, of the high school department of the church. Glen Maltby read the history of the church. Bobby McGee lead the service of kindling of the fire. As church treasurer, Mrs. White lighted the match. Rev. Bartholf read scriptures and letters from the former ministers and charter members who were not present.

## Study Club To Meet Thursday

The Muleshoe Study Club will hold their Christmas meeting Thursday afternoon, December 12, at 4 p.m. in the home of Mrs. J.G. Arnn.

Mrs. John Farley will be in charge of the program, and will present the story of the "Bethlehem Road."

## NOTICE!

Effective December 31, 1968, New State Requirements Will be 1,500 Hours, 9 Months. Enroll Now...

For the 6 Months, 1,000 Hour Course Before the Deadline!

**McBride's School of Hair Design**

708 W. 5th Plainview Ph. 296-6734

# P-S-S-S-S-T FELLAS!

### IN A QUANDARY ABOUT WHAT TO GIVE YOUR BEST GIRL FOR CHRISTMAS?

Well Fortunately, There's Still Plenty of Time Left! We Have Filled Our Store To The Ceiling With Beautiful Gift Items That Would Delight Your Best Girl.

Whether She is "Tres Chic" or The Down-to-Earth Practical Type. We Have Something Just Right. Won't You Come in And Let Us Help You?

- |            |          |           |
|------------|----------|-----------|
| .Coats     | .Dresses | .Suits    |
| .Sweaters  | .Skirts  | .Blouses  |
| .Slim Jims | .Hose    | .Handbags |
| .Robes     | .Gowns   | .Pajamas  |
| .Gloves    | .Jewelry | .Slips    |

.Negligee Sets  
or  
a Gift Certificate

P-s-s-s-s-t Girls! See that he remembers!

The cutest clothes in town are found at...

# Cobb's







Mrs. Harold C. Weimer

## Tanner, Weimer Vows Repeated

Miss Brenda Joyce Tanner became the bride of Sgt. Harold C. Weimer in an afternoon ceremony, Saturday, November 30, in the Progress Baptist Church with the Rev. J.M. Jordan, Dallas, officiating at the double ring ceremony.

The bride is the daughter of Mr. and Mrs. V.T. Tanner, Muleshoe. The bridegroom is the son of Mrs. Provia Weimer and the late Mr. Weimer, Akron, Ohio.

Given in marriage by her father, the bride entered the church amid lighted pink spiral candles and greenery, highlighted with two large baskets of hot pink gladiolas and pink mums. Centering the archway of greenery and gladiolas were three large white wedding bells. A white velvet kneeling bench used for both the ring exchange and a symbolic ceremony was immediately behind the archway.

The bride was dressed in a floor-length white velvet gown of her own design. It was accented at the empire waist-

line with an applique of seed pearls and white velvet lace. Her petal-point sleeves and cathedral length train were of white velvet lace. She wore a veil of white tulle which was attached to a crown of satin petal points outlined in seed pearls. She carried a bouquet of pink and hot pink rosebuds centering a white cymbidium orchid atop a white Bible.

Completing her ensemble of tradition, something old was her paternal great-grandmother's wedding band and a locket given to her mother on her 21st birthday. Her wedding gown was something new, something borrowed was a Belgium lace handkerchief from her sister and for something blue she wore a blue garter. A sixpence in her right shoe added the finishing touches.

Suzi Tanner, sister of the bride, was maid of honor and Marsha Blackman of Muleshoe and Stephenville, was bridesmaid. They wore identical floor-length gowns of hot pink velvet, trimmed in pink velvet

at the empire waistline, and carried bouquets of pink and hot pink rosebuds.

Bill Weimer, Akron, Ohio, served as his brother's best man and S/Sgt. Jim Sibley, San Diego, Calif., was groomsmen.

Bill Tanner, brother of the bride, and Johnce Seaton were candlelighters. Mrs. W.T. Watson provided wedding selections and accompanied Leasel Richardson, Dallas, who sang, "Our World" and "Ave Maria."

Seating guests were Brent Tanner, brother of the bride, and Sgt. Chuck Maxey, Reese AFB, Lubbock.

Gail Locker registered

guests and other members of the houseparty included Lynn Hoffman, Andrea Irwin, Lin Smith, and Mrs. Vickie Jenkins.

The bride's mother wore a pale blue double knit suit with black accessories and a pale blue orchid corsage. The groom's mother wore a pink knit suit with black accessories and a pink orchid corsage.

Following the ceremony, the couple greeted guests at a reception in the church, leaving the church for a short wedding trip. Mrs. Weimer wore a gold wool two-piece suit accented by dark brown alligator shoes and wore an orchid lifted from her bouquet. They will be at



SPECIAL SPEAKER--James Freeman, left, of the highway patrol, a former Muleshoe resident now stationed in Amarillo, was guest speaker at the annual Fireman's Christmas dinner last Saturday night. Pictured with Freeman is Bailey County Volunteer Fire Department Chief Earl Ladd.

**Announcing**

**Curtis Smith**

(Former Owner and Manager of Trimrite Barber Shop.)

is now associated with the

**Sanitary Barber Shop**

113 North Main, Muleshoe

Smith invites all his friends and customers to come by.

## Society News

BERNICE DOUGLAS Society Reporter  
Phone-272-4536

### Hosts Party For Guild Dec. 9

The Christmas meeting of the Wesleyan Service Guild was held in the home of Mrs. George Haskins, with the president, Mrs. K.K. Krebbs, presiding.

After a short business session the devotional was given by Mrs. Ray Edwards who chose for her subject "A Gift of Love."

The program, using a Christmas theme, was given in three parts: the Story of the First Christmas Tree in America was given by Mrs. Francis Gilbreath; Christmas in Other Lands, by Mrs. W.C. Colbert; and How to Keep Christmas, by Mrs. Krebbs. The program closed with prayer by Mrs. Waid Griffin, after which the group gathered around the organ and sang carols. Jean Haskins, daughter of the hostess was organist and led the singing.

Gifts were exchanged and a large hamper was filled with food to be distributed by the Goodfellows.

Fourteen members were present.

### From The Journal's Files 30 Years Ago

Clifton Griffiths, a sophomore at Texas A&M College, College Station, arrived Friday in Muleshoe. He spent the weekend with his parents, Mr. and Mrs. Ray Griffiths.

Mr. and Mrs. A.C. Gaede entertained Methodist youth. College students who were visiting with the group were: Ora Sharp, Florence Stone, Grace Churchill, Spencer Beavers, R.E. Wills and Bergin Watkins.

Youth listed as being present were Helen Sharp, Bill Crow, Leona Bartley, Dorris Churchill, Lucille Bartley, Cecil Spense, Alvin Farrell, Billy Beavers, Wanda Farrell, J.E. Sharp, Willis Farrell, Clarence Thomas, Gerald Churchill, Connie Dale Gupton, Horace Edwards, Holly Ann Bucy. The sponsors were Mr. and Mrs. Claudie Gallman, Mrs. R.N. Edwards and Mr. and Mrs. Gaede.

Mr. and Mrs. Bert Mathis of Muleshoe are proud parents of a son, born at Clovis, N.M. Christmas.



THEY HAVE WORKED HARD--Much thought and effort has been expended in planning and overseeing details necessary to make the Home Tour of Llano Estacado Civic Club such a success this year. Pictured, left to right, are Mrs. Max King and Mrs. Glen Watkins, co-chairmen of the project, and Mrs. Robert Hunt, president of the Club.

### Music Workshop, Recital Held

Mrs. Sam McKinstry's Intermediate piano students and their mothers met in the Music Arts Studio December 7 from 6:00 to 7:30 p.m., for a music workshop and recital.

A music quiz followed the playing of the students. Those who played were: Susan Murray, Belinda Nickels, Prynness Parkman from Baileyboro, Jim Allison, Jana Oyler, Scott Baker, Faith Free, Jana Bruns, Karen Scott from Lazbuddie, Judy Dearing, Jimmy Wisian, Bruce Peterson, Mike Wisian, Craig Baker, Tim Jinks, Roger and Terry Swart from Sudan and Vickie Hobbs from Farwell.

Quite a surprise was in store for the group when three of Mrs. McKinstry's more advanced students did a selection of Christmas Story, with Treena Bryant and Cynthia Gable playing their saxophones. They were accompanied by Sue Darsey. They were so well received they were asked to play a second time. Hostesses serving fruit punches and Christmas cookies were Mrs. Bob Clodfelter, Mrs. Bobby Free and Mrs. B.A. Dearing.

Guests were Mr. and Mrs. Hilbert Wisian, Bob Clodfelter, Mr. and Mrs. Wayne Swart of Sudan, Mr. and Mrs. Milton Oyler, Mr. and Mrs. Jacque Baker, Bobby Free, Mr. and Mrs. Earl Peterson, Mr. and Mrs. Tom Jinks, Mrs. Beulah Hobbs from Farwell and Mrs. J.A. Nickels, Benny Bruns and Mickey Logan from Sudan.

The more advanced students will have their recital December 14 from 6:00 to 7:30 p.m.

Watchbands are rather wide this season--one of the basket weave gold is attractive.

Gifts for MOM      Gifts for DAD      Gifts for SIS

Gifts for Brother

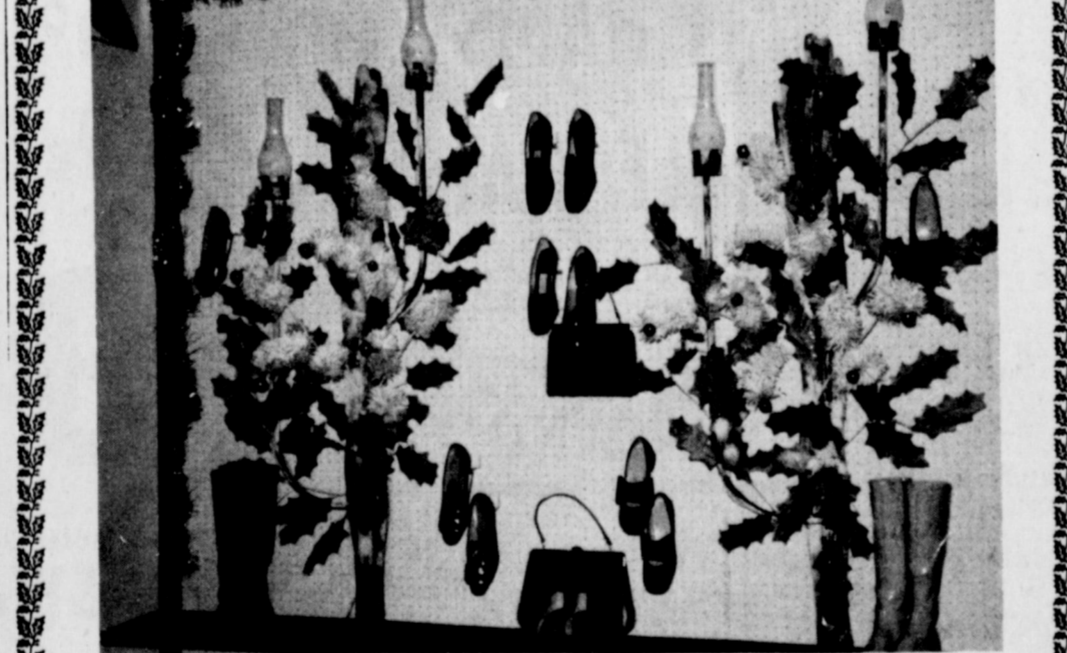

**YOU JUST CAN'T GO WRONG WITH A GIFT OF SHOES**

**LADIES'**

- \*Town & Country
- \*Life Stride
- \*Magdesians
- \*Trampeze
- \*Jacqueline
- \*Connie

**MEN'S**

- \*Nunn Bush
- \*Massagic
- \*City Club
- \*Justin Boots
- CHILDREN'S**
- \*Jumping Jacks

**MEN'S, LADIES & CHILDREN'S**

- \*Hush Puppies
- \*Ladies' Handbags to Match Many Shoes.

ALL AT: **St. Clair's**

**Christmas Shop the Easy Way! One Stop--One Account--Layaway!**

**Santa Sizzler** 4DC6968

Build-in Seat! **Blackboard-Pegboard** 44 at W.A.!

Just 50c Holds 'til Christmas! Complete with chalk, pegs, crayons and eraser! E6211

**Handsome 3-Pc. Truetone® Automatic Stereo Phonograph NOW ONLY 54.44** Easy Terms

**Santa Sizzler** E7315

**Super Sandy Dump Truck and Loader** 399 50c Hold!

W.A.'s Special Gift Price! Hopper is over a foot tall! Load truck by tripping hopper lever! Truck has dump lever plus steering wheel, seat and plated grille!

**(K) Truetone® 3 Transistor Transceivers** Terrific value for work or play! Send and receive up to 1/2 mile under ideal conditions! Matched pair with dynamic speaker-mike, equipped for channel 14. With 9-v. batteries. DC4803 **12.88** Fair

**Western Auto** ...the family store and CATALOG ORDER CENTER

**DEALER YOUR HOME OWNED FAMILY STORE EARL HARRIS, Owner**

228 So. Main Phone: 272-3112

HUNTING & FISHING LICENSES SOLD HERE. MULESHOE, TEXAS

**Girls! Have Your Very Own Drinkie Baby with Complete Layette Set**

- Drinks and wets like a real baby!
- Rooted hair in a Pixie Bang style!
- Lifelike eyes, fully jointed body!
- Dress, panties, booties, layette!

**4.44** 12-in. High!





MISS MULESHOE--Tisha Griffin, Miss Muleshoe for 1968-69, was one of the local beauties featured in the Christmas parade. The smiling 'Miss' is a student at Texas Tech, and is a welcome attraction.

### Lazbuddie Schools' LONGHORN STAMPEDE by Junior Class

The Lazbuddie Longhorns are getting warmed up for their basketball season. The teams have traveled to Bula and Pep, with a victory at both places for the girls. A neck and neck game was the outcome of the contest with Bula, with a score of 44-43, Lazbuddie the victors. Theresa Seaton took scoring honors with 16 points, Vicki Robinson and Marilyn Barnes have 14 each to their name. On the opposite end of the court, Elaine Jesko, Brenda Johns, and Linda Hodges played an outstanding defensive game.

### How to Build a School With Eggs

First thought to come into mind when one hears "How To Build a School With Eggs" - eggs are fragile. If, however, the eggs are converted into cash with which to purchase more durable materials it is possible, as the school children of our neighboring city of Clovis have demonstrated.

A story from the Peace Corps headquarters in Washington, D.C. tells how it was done.

WASHINGTON--Going from house to house, junior high students in Clovis, New Mexico, asked for eggs. These they sold for a nickel apiece next door, and so on. Egg by egg they were helping build a school for the Pulap Islanders of Micronesia.

Since the Peace Corps School Partnership Program was started in 1964, students at over 1,000 schools across the nation have done a lot of things--some pretty unusual--to help the children of developing countries. They've washed cars, collected soft drink bottles, staged faculty "slave auctions."

And it's worked: more than 700 Partnership schools have been built in 41 countries.

**NO CHARITY**  
Definitely not a charity program, School Partnership helps those people who want a school for their children so badly they'll build it themselves--but who can't pay for the bricks or cement. When villagers join together to do the work and raise at least a fourth of the construction costs, usually about \$1,000 of outside aid is all that's needed for a one- to four-room schoolhouse.

The people of San Francisco de la Cruz in Peru, had bigger plans, though. They wanted to build a ten-room schoolhouse for their "barriada" near the capital of Lima, to replace the existing hodge-podge of bamboo and straw matting used by split sessions of 415 boys and 300 girls.

**FINES FOR SHORTS**  
By holding dances and showing movies, the people of San Francisco de la Cruz raised about \$500. They also secured title to a government-owned lot. Then, with the help of Peace Corps Volunteer Richard Bloom, 24, and the School Partnership Program, they received \$850 from high school students in Plymouth, Michigan--enough for the bricks.

Some of the money was raised by fining Plymouth girls 25 cents for wearing Bermuda shorts to class. Sound silly? Not to the people of San Francisco de la Cruz with their new schoolhouse.

Scoring honors for Bula went to Sheila Medlin, with 17 points for the game.

Our next journey was to Pep where we again came on strong, with a victory of 42-21. Scoring honors in this game went to Mickie Broyles, who started for her first A team game of the season, netted 16 points. Also in the double figures were Vickie Robinson with 12 points and Theresa Seaton contributing 14 points. Pep's high pointers were Theresa Dueterhouse and Terry Gerrels with 7 points each.

The B boys have lost their first games of the season, to Bula and Pep. The score in the game with Bula was 59-54. Charlie Lee contributed 24 points for the Lazbuddie team. Gail Morris had 17, Mike Richardson had 5, Curtis Norman had 4, Clay Mimms and Roland Delgado had 2 each.

In the Pep game the score was 42-33. High point was Curtis Norman with 13 points. Charlie Lee had 12, Gail Morris had eight.

Both teams travel to Anton this weekend where they will see action in the tournament being held there. Their first game is to be played against Floydada B, the girls game scheduled to start at 2:30 Thursday.

### Draft Call Hits College Grads Hard

According to the latest Selective Service estimates one out of every four men drafted next spring will be a college graduate. The oldest men will be drafted first so graduate schools will be hit particularly hard.

It is likely that there will be far more college graduates subject to draft than there will be vacancies in the various officer training schools.

For this reason the Air Force has designated a special program for college graduates who desire to join the Air Force enlisted ranks. Called the College Delayed Enlistment Program (College DEP) this program offers the college graduate the opportunity to work in his field of specialization. College degrees and transcripts are analyzed with the assistance of the Air Force's manpower computer at Lackland AFB, Texas. The graduate is assigned to a specific job where he may utilize his college gained skills.

Assigning college graduates by this method aids both the Air Force and the college graduate. The Air Force gains by having a qualified man in a job where he can put his knowledge to use.

### South Plains Cotton Harvest Nears End

The three Cotton Classing Offices of the USDA in this area classed 194,000 samples of new crop cotton last week ending Friday, December 6, 1968. This brought the total for the entire season to 888,000. Seven hundred sixty six thousand (766,000) samples had been classed on the South Plains this time last year.

Predominant grades were Strict Low Middling, Middling Light Spotted, Strict Low Middling Light Spotted, and Middling Spotted. These four grades represented 85 per cent of the total classed.

The average staple length from the South Plains area last week was 1-inch. Micronaire readings by percentages were: 3.5 - 4.9 22 per cent, 3.3 - 3.4 19 per cent, 3.0 - 3.2 37 per cent, 2.7 - 2.9 18 per cent, and 2.6 and below 4 per cent.

The average Pressley tests, which is the breaking strength of the fibers, for the Lubbock area was 84,000 pounds per square inch, for the Lamesa area was 83,000 pounds, and for the Brownfield area was 85,000 pounds.

Prices reported to the Consumer and Marketing Service of the USDA at Lubbock ranged from \$3.75 to \$8.75 per bale over the Government loan value for White grades, and \$75.00 to \$100.00 per bale over the loan for Light Spotted grades in the 3.5 to 4.9 micronaire range. Average cottonseed prices paid to producers was \$49.00 per ton.

### WHO KNOWS?

1. Name the colors in the rainbow.
2. When did Edward VIII abdicate the British throne?
3. Name the Joint Chiefs of Staff at the Pentagon.
4. When did the famous Boston Tea Party take place?
5. On what day will Christmas occur this year?
6. When was the German Battleship "Graf Spee" sunk?

### Answers To Who Knows

1. Violet is on the inside, then indigo, blue, green, yellow, orange and red.
2. December 11, 1936.
3. Gen. William C. Westmoreland, Gen. John P. McConnell, Gen. Earle G. Wheeler, Adm. Thomas H. Moorer and Gen. Leonard F. Chapman.
4. December 16, 1773.
5. Wednesday.
6. December 17, 1939, by her crew.

## Libby's White

#303 Can Libby's Fancy  
PEARS.....  
#1 1/2 Can Libby's Sliced PINEAPPLE.....  
#1 1/2 Can Libby's Chunk PINEAPPLE.....  
#303 Can Libby's Cut GREEN BEANS.....

PHONE 272-4244 FOR FREE HOME DELIVERY

### MIRACLE WHIP SALAD DRESSING

KRAFT  
QT. JAR **29¢**

With \$5 Purchase or More

## CRISCO

3 Lb. Tin **39¢**

With \$5 Purchase or More

Pinkney's Sun Ray Sugar Cured

## BUTT HALF HAMS LB. 63¢

Pinkney's Sun Ray Sugar Cured

## SHANK HALF HAMS LB. 59¢

Pinkney's Sun Ray Sugar Cured

## HAMS WHOLE Lb. 59¢

## TURKEYS

Norbest 'USDA' Grade A

10 to 14 lb. Avg. **Lb. 39¢**

Armour's Star "All Meat" FRANKS.....12 oz. Pkg..... 49¢

Wilson's Certified

## LUNCH MEATS

Bologna, Pickle & Pimento, Olive & Mac & Cheese

6 Oz. Pkg. **3 for 87¢**

Nabisco Box SNACK CRACKERS.....	39¢
6 oz. Jar Maxwell House (2 in Pkg.) INSTANT COFFEE.....	\$1.49
8 oz. Pkg. Borden's SOUR CREAM.....	29¢
69¢ Pkg. Ruffles POTATO CHIPS.....	59¢
59¢ Pkg. DORITOS.....	49¢
1 lb. Tin All Grinds Folgers COFFEE.....	69¢
2 lb. Tin All Grinds Folgers COFFEE.....	\$1.37
8 1/4 oz. Box Sunshine CHEEZ-PLEEZ.....	35¢
Purina Ungraded EGGS.....	39¢
32 oz. Liquid Palmolive DETERGENT.....	79¢
Jergins Lotion Mild 4 Bar Pkg. SOAP.....	20¢
Giant Size FAB DETERGENT.....	69¢
2 Roll Pkg. Kim BATHROOM TISSUE.....	15¢
10 oz. Cello Pkg. Ellis Shelled PECANS.....	99¢

Swift's Premium Proten Beef

## SIRLOIN STEAK..... 98¢

Swift's Premium Proten Beef

## T-BONE STEAK..... \$1.09

## BACON

Pinkney's Harvest Time Sliced

## 2 lb. Pkg. \$1.09

GUNN BROS. STAMPS

## DOUBLE EVERY WEDNESDAY.

## POTATO BAN

White's

We Reserve The

## Don't Buy or Trade FOR THAT NEW CAR UNTIL YOU'VE CHECKED WITH BMG Motors, Inc.

1701 W. American Blvd. Ph. 272-3508

Dodge Plymouth Chrysler



# Christmas Sale...

for \$1 46 oz. Can Libby's **GRAPEFRUIT JUICE**..... 2 for 89¢  
 for \$1 24 oz. Can Libby's **CHICKEN STEW**..... 59¢  
 for 89¢ #303 Can Libby's Cream Style Golden **CORN**..... 4 for 89¢



Libby's Garden Sweet **PEAS**  
 #303 Can  
 4 for 89¢

Libby's Whole Kernel Golden #303 Can **CORN**  
 4 for 89¢

Libby's **VIENNA SAUSAGE**  
 #1/2 s Can  
 4 for 89¢

Libby's Select Pitted Ripe #300 Can **OLIVES**  
 2 for 79¢

Libby's **PINEAPPLE JUICE**  
 46 oz. Can  
 3 for \$1

Libby's **TOMATO CATCHUP**  
 20 oz. Btl.  
 3 for \$1

Libby's **TOMATO CATCHUP**  
 #1/2 s Can  
 4 for 89¢

**GLADIOLA FLOUR**  
 25 lb. \$1.98 Bag

Libby's **BEEF STEW**  
 15 1/2 Can  
 2 for 79¢

NEW STORE HOURS  
 7:30 a.m. to 8 p.m.  
 Monday thru Fri.  
 Saturday till 9 p.m.

**PEPSI-COLA**  
 8 Bottle Ctn.  
 King Size 49¢  
 Plus Deposit

Libby's Fancy #303 Can **PUMPKIN**  
 5 for 89¢

Libby's **PUMPKIN**  
 SOLID PACK

EVERYDAY Low Prices!

STOCK UP NOW ON FROZEN FOODS  
 5 Oz. Pkg. Banquet In Cooking Bags Turkey, Steak or Beef.. 29¢  
 8 Oz. Pkg. Keith's Fish Sticks..... 29¢  
 Family Size Banquet Cream Pies..... 25¢  
 10 Oz. Pkg. Keith's Leaf Spinach..... 15¢

PRODUCE PLENTY  
 RED POTATOES 10 lb. Bag 35¢

**POTATOES**  
 Golden Ripe

**CARROTS**  
 California Crisp Yellow  
 1 Lb. Cello Pkg. 10¢

**CRANBERRIES**  
 Ocean Spray  
 1 Lb. Cello Pkg. 29¢

**CELERY HEARTS**  
 California Crisp Green  
 PKG. 25¢

**WHITE'S CASHWAY**

Listen to MULETRAIN over KMUL 10:15 a.m. Sponsored by WHITE'S CASHWAY

FREE! FREE! FREE!

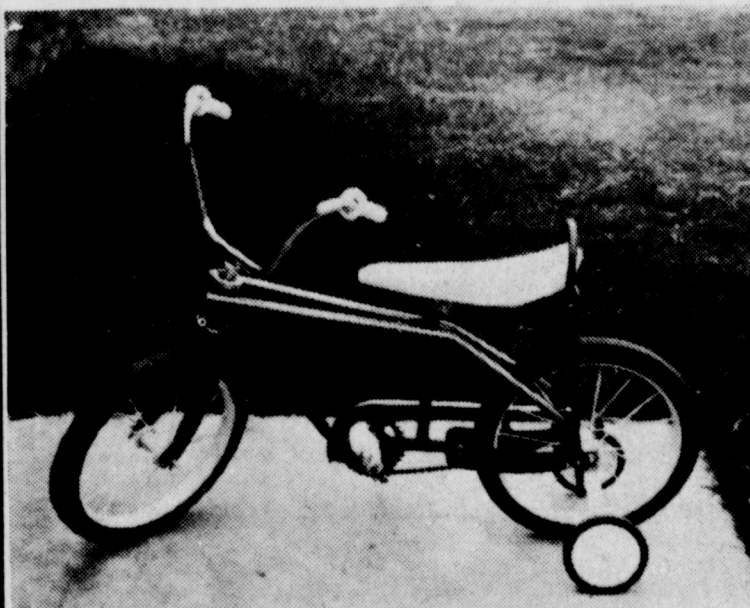

SCHOOL KIDS.....REGISTER FOR  
 \*6 Bicycles \*6 Transistor Radios  
 Free! Free! Free!

MOM & DAD...REGISTER AT WHITE'S CASHWAY FOR  
 \*Turkeys \*Hams \*Groceries  
 \*Gunn Bros. Stamps  
 There will be three drawings  
 December 7-14-21

Dear Santa:

I want a walking doll and my Mother wants a picture of you and my sister wants a Ring and my little brother want a bicycle and my little baby sister wants a walking doll. I want a cooking store. My little brother wants a toy truck.  
 Your friend,  
 Lucinda Atole

Dear Santa,  
 For Christmas I want some go-go boots. And I all so want a tape recorder. So when I want to read out loud I can put it on the tape. My little brother Jimmy is not in school. I have 5 brothers. I will name them for you. Durk, Gary Don, Monty, Steve and Jimmy.  
 Your friend,  
 Jane Green

Dear Santa,  
 I love you. You are the best man I know. This year I will try to make some cookies for you. I want a Stingray bike, cotton magic, birthstone ring, necklace with my name on it, stroller and a carriage, and Little lost baby with her bed, and a tape-recorder. Thank you very very much.  
 Your friend,  
 Tammy Reyna Macha

Dear Santa,  
 I want some go go boots and cotton magic. I hope you are in the Christmas parade, please come. I hope we have a nice Christmas.  
 your friend,  
 Eltizabeth

Dear Santa,  
 I want a Baby magic, a monopoly, and a Stingray bike for Christmas. I can't wait for Christmas because it's going to be lots of fun. I can just see you coming. It's going to be lots and lots of fun. I hope you are fine I'm all right, Well, I guess I better go.  
 Love,  
 Connie Harmon

Dear Santa,  
 For Christmas I want a sewing machine, I want a Stingray bike, I want a talking Barbie, I want a walkie-talkie, I want a record player, I want a Tippy Toes, I want a radio and a birthstone ring. I want a tape recorder.  
 your friend,  
 Tammie Hight

Dear Santa,  
 I want an Operation set for Christmas and a Johnny Astro, too. I want a watch too, please!  
 Your friend,  
 Lee

Dear Santa,  
 I want talking Barbie, I like Tippy Toes, I want a sewing machine, I like monopoly, I want a tape recorder, I want a birthstone. I like Merry Christmas  
 I love you,  
 Gloria

Dear Santa,  
 I like Christmas very much. I would like an Operation, watch, tip it, and a slinky. Next year I will be nine years old.

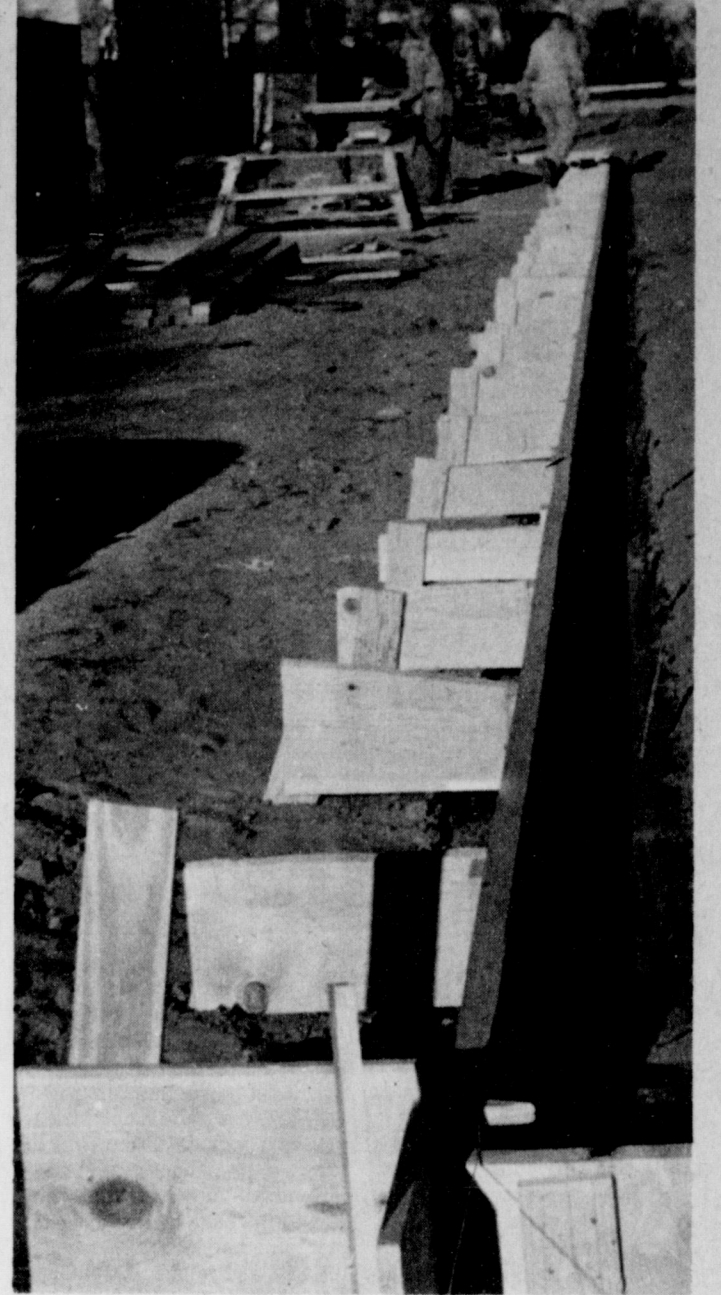

FOUNDATIONS POURED--Foundations are poured and work is progressing on the addition to the Muleshoe Nursing Home. The 35-bed addition is expected to be completed early in 1969.

Thank you so much. Merry Christmas to you.  
 your friend,  
 Brad Baker

## BULA NEWS

by Mrs. John Blackman

Dear Santa,  
 I want a piano, a 17 transistor radio, and a mini-bike with no stick shift. If you're having fun, let me know, okay? Oh, yea, I want a monopoly game. I am glad you are a nice person to give little and big people presents. I got to go, by.  
 Your Friend,  
 Jerrell Edwards.

Pam Layton and Sheila Medlin attended the District FFA Banquet at Littlefield on Monday night.

Diane and Donna Crume attended a wedding shower at Amherst on Saturday in honor of Joanie Brantley.

The Bula WMU observed a day of prayer on Tuesday for the Lottie Moon Christmas offering. A Mission Book Talk was also scheduled.

Mrs. R.A. Parker of Hereford visited in the home of her daughter, and family, Mr. and Mrs. Edward Crume and daughters, during this week.

All you young people remember the Llanos Altos Baptists Youth Rally scheduled in Lazbuddie on Monday, December 9th at 7:30.

Thanksgiving guests in the home of the Harvey Whittenburgs were her sons, Mr. and Mrs. Donald Joe Cox, Steve, Jolene and Yvette, and Mr. and Mrs. Jerry Cox, Jamie and Denine; and his sister, the Glen Splawns of Muleshoe.

Rev. and Mrs. Harvey Whittenburg visited in the West Plains Nursing Home in Muleshoe with Mrs. Nettie Blackman and others on Sunday.

Visitors with his mother, Mrs. Fannie Whittenburg of Levelland on Sunday were the Harvey Whittenburgs.

Mrs. Madge Cannon was injured in a car accident on the drive home from classes at Tech. She received a neck injury but details are not available at yet.

Private Eye--I trailed your husband into three nightclubs and two bachelor apartments. Lady Client--Good grief. What was he doing?  
 Detective--Trailing you.

Movie Note  
 "How was the picture?" asked mother.  
 "Terrible," said son. "I had all I could do to sit through it the second time."  
 See Coupon on Page 7  
 BE A GOODFELLOW

FACTORY CLOSE-OUT  
**TIRE Sale**  
 These are PREMIUM TIRES!  
 4 full ply nylon cord Ultra Sonic SUPER LOW PROFILE Full Warranty

815x15.....	\$17.14.....	75 Left
825x14.....	\$17.66.....	35 Left
775x14.....	\$16.86.....	29 Left
735x14.....	\$15.96.....	15 Left

\*Plus tax and old tire  
**FINN'S LP GAS** 413 AMERICAN BLVD. MULESHOE PH. 272-4678



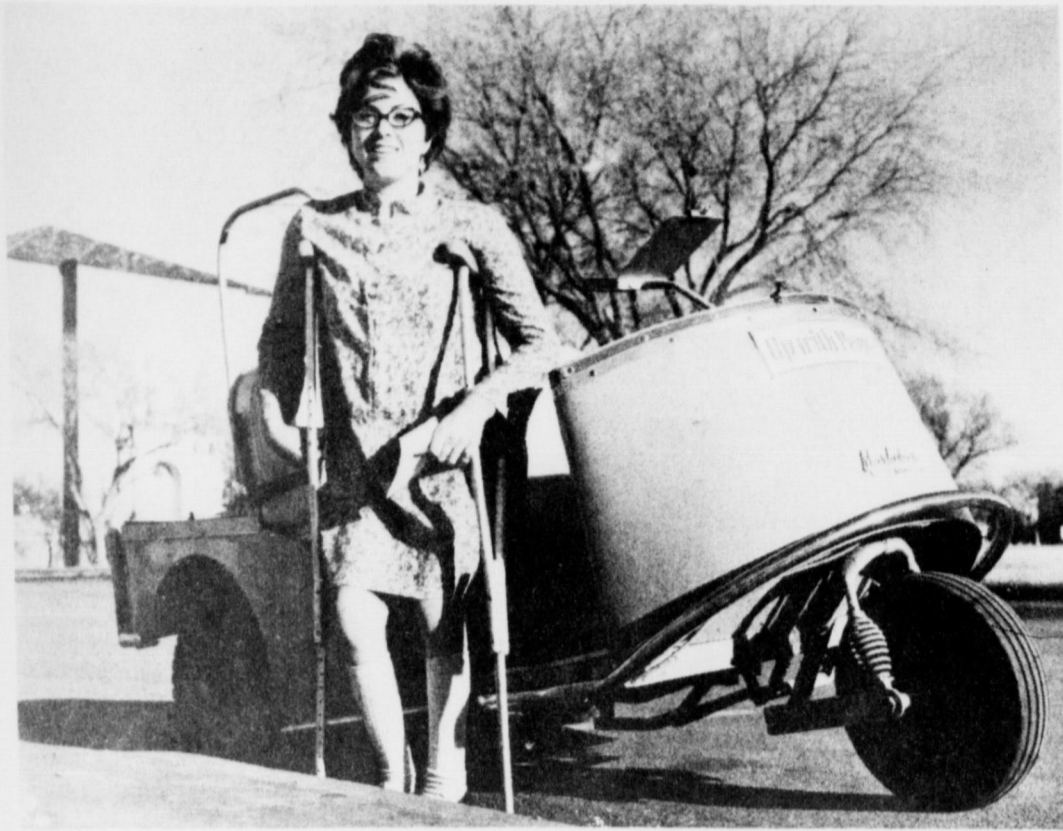

Miss Mary Jane Crane

## Choosing a Good Day Care Center

COLLEGE STATION,--As a growing number of Texas mothers work outside the home, the problem of child care increases.

A day care center may be the answer, according to Jeannie Kitching, Extension family life education specialist.

Day care centers offer group care for the young child, three to five years old. As one of a group, he can play, work and grow under the guidance of a trained teacher, says the specialist with the Texas Agricultural Extension Service.

She says a professional director runs a center, and it is inspected and licensed.

Centers also offer group activity for older children after school and on vacation days. Each youngster receives guidance from an interested, understanding group leader.

When you shop for day care, Miss Kitching suggests visiting at least three centers in your neighborhood or near where you work. Ask to see the center's license. Licenses are issued by the Texas state Department of Public Welfare to all fully qualified Day Care Centers in Texas.

Ask to be shown around the center, and carefully observe

the buildings, the yard and personnel caring for children.

The admission procedures indicate the nature of the center, says Miss Kitching. A good center with conscientious, well-trained personnel will insist on an introductory interview to discuss the child's individual needs, health history, interests and his development and habits.

They will want a statement of the child's health from his doctor after a pre-entrance examination. The parent also will be asked to give written permission to obtain emergency medical care for the child in case of accident or illness.

A good day care center will want the parent to know what the center can offer the child in training and routine care. The director may discuss the child's adjustment and development in the center.

Miss Kitching mentions two other factors of a good center: knowing where a parent and the child's doctor can be reached at all times and reaching a written agreement about finances.

Costume jewelry is popular. Locketts on chains are favorites.

## Holiday Ideas: Celebrate Color

The frost on the fields. A chill nip in the air. These signal harvest time. Time, too, for bringing the outdoors indoors -- colorfully. Scarlet, Gold, Cinnamon, Pumpkin, Nut-brown. Accented with white, they make striking color combinations for any room.

Take inspiration from the country. For that's what comes to mind in harvest-time. You can capture the country feeling by painting a deacon's bench or a chair in any of the sharp autumn shades: goldenrod, tawny-red or shiny black with gold trim.

Capture that "down home" feeling of comfort and livability, too. Out in the kitchen paint a table and chairs in country colors with no-fuss enamel. Covers marks and scars. Wipes clean with a damp cloth. Child-proof!

Bring the Jack Frost touch to your very door by antiquing your front door: Bristol blue, cinnamon or goldenrod. Outline the panels in stark white enamel. Or antique an entire paneled wall.

## She "Accentuates the Positive"

ALBUQUERQUE JOURNAL, move over, . . . make room for Mary Jane Crane who says that is where she will work upon graduation from Texas Tech in the spring of 1970. When asked if "they" know it, she shook her short-cropped head of hair negatively and laughed, which is what one would expect from Janey, the laugh, that is.

Jane says until this year she was unable to decide just what she would do upon graduation but this semester at Texas Tech is helping her crystallize her thoughts and goals, that she knows now she wants to be a big-time newspaper woman and she feels a city such as Albuquerque, a favorite place with her, would be a suitable place to make a start toward working for Associated Press.

Twenty, going - on - twenty-one, Mary Jane Crane, the daughter of Mary and James Crane of Muleshoe, was born a victim of the rare congenital disease of the nerves spina bifida, which meant in her case that some of the nerves from the waist down were just missing and that she has very little feeling in, or control over, the movement of her legs. She has mistakenly been thought of as a victim of polio all her life and laughs to think that she has taken all the polio shots just as anyone else.

Unable to walk, she learned to ride a tricycle at the age of 1 1/2 years which her mother believes helped strengthened her for walking, at the age of two. She walked about a year, until her "bones separated and came out of the socket". She lived in "body casts" for as long as six months at a time, for the next two years and after that her parents secured a wheelchair for her, which Janie thought quite a lark when she could persuade her little friends to push her. Although her doctors thought Janie could never walk she managed to learn to walk with the aid of braces and crutches in time to start to school in Clovis, New Mexico. The family moved to Muleshoe in May 1956.

Exhibiting a strong desire to manage without help, Jane manipulated some of the long, waxed halls of grade school in a wheelchair and later in high school scorned even this aid.

Except for a few months when she underwent surgery in the 7th and eighth grades and an operation when she was a sophomore and another when she was a junior she has been in regular attendance at school. During the weeks she was unable to attend she studied at home with the assistance of some of her teachers and was able to keep up with her class.

A flute player in the Mighty M Band, she also held office in band, worked on the annual staff her senior year and her freshman year at Eastern New Mexico University on the staff of "The Chase", where she was a student two years. Janie and two other students unable to walk negotiated their way between buildings in golf carts which had been donated by interested people. At "Eastern" the sidewalks are wide and it was not too difficult but in the fall of 1968 Jane decided she would transfer to Texas Tech. The only cart rider at Tech, here she finds the sidewalks are either narrow or non-existent, but characteristic of her optimistic thinking, she said,

"It's not bad, with a closed campus."

Her longest ride in the golf cart is from Knapp Hall, where she lives, to the Architectural building. She manipulates winding and free-standing staircases on crutches and does not even consider avoiding such places if there is reason for her to go there. During the political rallies, she managed to get through the crowds and shake hands with Muskie at the airport and is still piqued that she missed by a slim margin the chance to shake the hand of president-elect Nixon.

With her ready smile and quick wit, Janie was regarded as pleasant company by classmates. Though she could not skate, she was among those present at class skating parties and no one had more fun than she and a fellow classmate who also took his fun by watching the antics of their friends. She attended youth center dances and, when asked, "did a mean twist", on crutches.

has demonstrated that she is able to get to and from classes on the sprawling Tech campus and make a place for herself among the more than 19,000 students.

James and Mary Crane are parents of three other children; seventeen year old Cindy, a senior; Kim is the thirteen year old only son and an eighth grader; and Terri, age 11, is in the sixth grade, both in Junior high school. Mrs. Crane is a teacher in Muleshoe schools and her husband is a partner in a tire store.

Endeavoring to learn the secret of Jane's undaunted spirit from her parents, one is told only that "It is not that she has accomplished so much, but that she is able to live like everyone else." In earlier days Jane scorned being associated with handicapped persons, refusing offers of summer camps, etc. It wasn't that she was unappreciative but rather that she "Accentuates the Positive" and "Eliminates the Negative", feeling no need for special treatment. With a spirit so much larger than her

90 pound body, and absolutely no recognition of limitations, there is little doubt that Jane will indeed become a writer for AP (or anything else she sets as her goal.)  
(How do you like the sign she put on the golf cart?)

### BIBLE VERSE

"I will put my spirit within you, and cause you to walk in my statutes, and ye shall keep my judgements, and do them."

1. Who was the author of the above statement?
2. Through whom was the statement made?
3. Was he classified as a major or minor prophet?
4. Where may this statement be found?

### Answers To Bible Verse

1. Jehovah.
  2. Ezekiel.
  3. Major prophet.
  4. Ezekiel 36: 27.
- A feminine look continues in blouses. There are ruffles around necklines and cuffs or down the front of the blouse combined with small tucks. Some of the blouses have a print resembling wall paper--others have collars with bows or full ascots. Cuffs with gathered sleeves are seen on many of the blouses. Collars may be high or open in the front with rather wide corners.



NINETY FIVE YEARS--Mr. W.A. Mathis, a resident of Muleshoe Nursing Home, is pictured with members of his family who helped him celebrate his 95th birthday December 8. From left to right, back rows are Kathy Schuster, Mrs. Jack Schuster, Jack Schuster, Debbie Schuster, Mrs. Bert Mathis, Mrs. H.E. Schuster, Carrie Lynne Mathis, Alan Mathis, Carol Mathis; front row, standing, Jamie Mathis, and seated Bert Mathis and the honoree, W.A. Mathis.

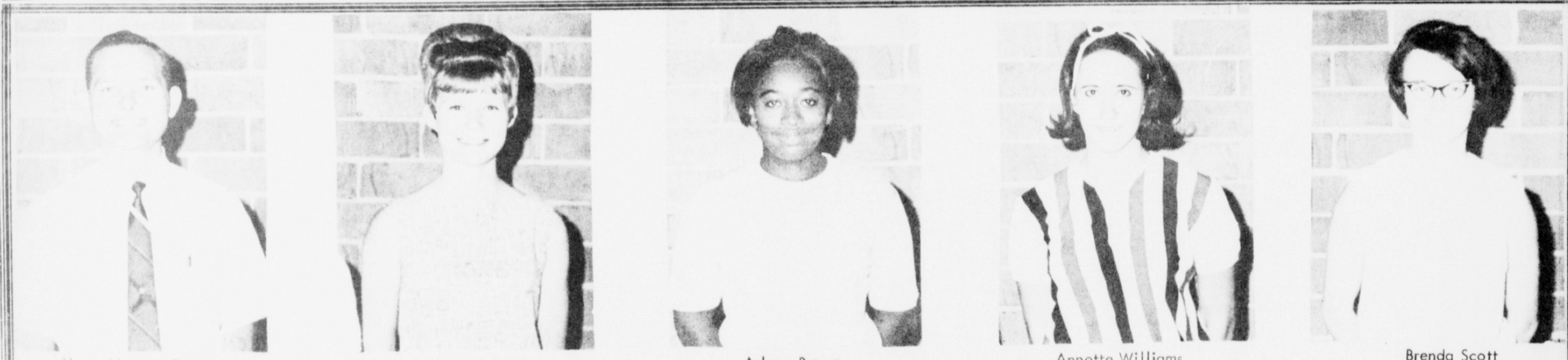

Kerry Moore, Coach

Charlotte Wagnon

Arlene Brown

Annette Williams

Brenda Scott

# SALUTING THE 1968 'MULESHOE MULETTES' VARSITY BASKETBALL TEAM

## MULESHOE MOTOR COMPANY

'Car Capital of the West Plains

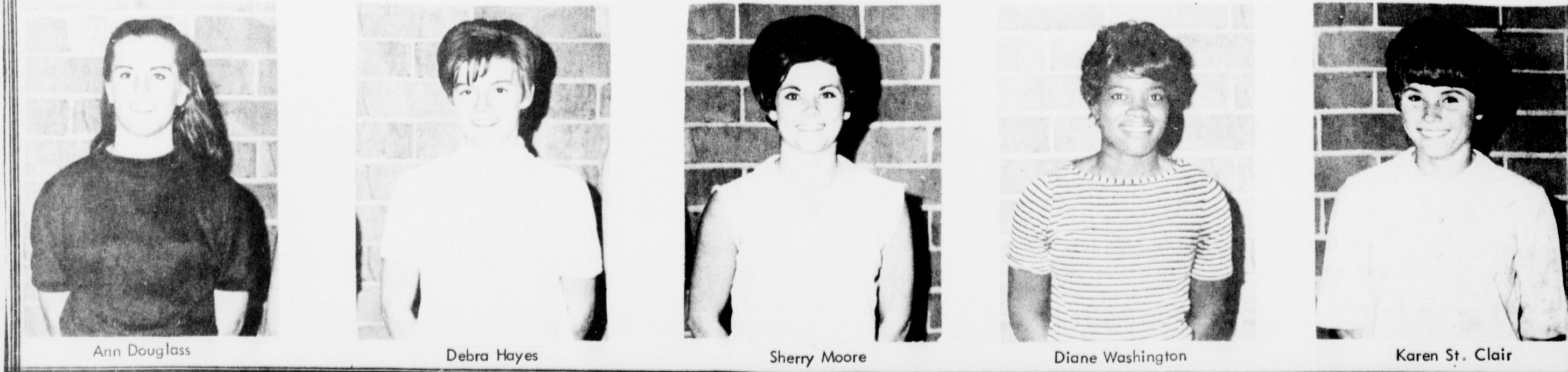

Ann Douglass

Debra Hayes

Sherry Moore

Diane Washington

Karen St. Clair



### Muleshoe...

Con't. from Page 1

duth's parents, Mr. and Mrs. D.L. Damron of Matador. They also visited with Mr. Sudduth's parents, Mr. and Mrs. Claude Sudduth of Crosbyton.

The Robert Hagerits of Farwell were recent guests in the home of Mr. and Mrs. Fred Cantrell.

Mrs. Charles Turner of Amarillo had visitors in her home last week. Visiting her was her son and family, the Darrell E. Turners.

Mr. and Mrs. Zed Robinson visited in the home of Mr. and Mrs. Carlton W. Robinson last week. The Carltons Robinsons are residents of Windgate.

Visitors in the home of Mr. and Mrs. J.D. Vaughn were their daughters and their families, Mr. and Mrs. Dale Murphy of Denton and Mr. and Mrs. Bob Heath of Abernathy. Also visiting was their granddaughter and family, Mr. and Mrs. Joe Hughes of Farwell.

Mr. and Mrs. Joe Weeks returned home recently from their other home in Graham where they visit often to fish.

Mr. and Mrs. A.J. Webb and Nora visited Lubbock recently in the home of Mr. and Mrs. James Hurt and also in the home of Mr. and Mrs. Roger Evins. The Evins are residents of Shallowater.

Mr. and Mrs. Leon Richardson of Littlefield and Mr. and Mrs. Andy Stovall of Fort Worth were all guests recently in the Alvin Allison home.

Visitors with Mr. and Mrs. Merle Barnhouse recently were Mr. Barnhouse's sisters, Mrs.

E.G. Rockey of Brian and Mrs. Harold Walters of Ellenwood, Kan.

It has been reported that approximately 200 persons made the Tour of Homes in Muleshoe Sunday afternoon, a project of Llano Estacado Civic Club. Mrs. Max King and Mrs. Glenn Watkins were co-chairmen of the project, proceeds of which will be used for civic projects in the Muleshoe area.

Mrs. Sarah E. Lumsden, 82, of Littlefield, died November 29, at Hospitality House in Littlefield. She was the mother of two former Littlefield teachers, O.E. Lumsden who now resides in Lukachukai, Arizona and Jerry Lumsden of Bridgeport, Texas.

Donald Barnett of Hanford, California, son of Mr. and Mrs. C.A. Barnett, and Jim Barnett of Tulare, California, a brother of C.A. Barnett, arrived in Muleshoe Saturday. Jim Barnett stopped off for a short visit with his brother and family before going to Vernon to the bedside of a sister, Miss Mary Barnett at Vernon who is seriously ill.

Donald Barnett flew from Lubbock Monday to New York on business. He will be forced to land at Newark, N.J. because of the crowded conditions of New York airports. He will attend to business in other cities about two weeks and will return to Muleshoe via Vernon where he will visit his aunt. He is employed by the Industrial Foundation of Hamford Chamber of Commerce.

Out of town people attending the funeral of Senn D. Slemmons were his daughter and son-in-law, Mr. and Mrs. Merlin Bowder of Grand Rapids, Minn.; his son and wife, Dr. and Mrs. Daniel Slemmons of Oklahoma City; his son and wife, Commander Barton Slem-

mons now stationed in Vietnam and Mrs. Slemmons who is residing in Jackson, N.C.; Russell Henry of Peoria, Illinois, a brother of Mrs. Senn Slemmons; Arden Henry of Atlanta, Georgia, also a brother of Mrs. Slemmons; Mr. and Mrs. Senn Slemmons and baby of Abilene; Mr. and Mrs. Jim Bishop and two children of Oklahoma City; Mr. and Mrs. Peak of Wheatland, Oregon; Mr. and Mrs. Theo Northrup of Clovis, and many friends from Lubbock.

Mrs. Merlin Bowder will remain in Lubbock about two weeks before returning to her home. Com. Slemmons and Mrs. Slemmons will go to Jackson, N.C. for a short stay before he returns to Vietnam.

### Park...

Con't. from Page 1

anticipated that the pipe will be used mostly down Eighth Street.

Under discussion were bonds for the projects which were voted on in the recent bond election. This included the anticipated city hall, sewer, street, library, park and the community center.

The city council also directed City Manager Albert Field to write a letter expressing their thanks for assistance given the city by Bailey County Electric Cooperative by setting up the poles for additional Christmas lights and putting up the snowman which is at the Mule Memorial site.

Present for the meeting were city councilmen, Irvin St. Clair, Lindal Murray, Alex Williams and Mayor Wilber LeVeque; City Manager Albert Field; City Secretary June Smallwood; Joe Smith, First Southwest Company and L.B. Hall.

### One Minute Sports Quiz

1. How old is Mickey Mantle?
2. What teams meet in the Gator Bowl this season?
3. How many bowl games has Alabama played in the past decade?
4. In what football league is Orlando?
5. In what league is Hartford?

### The Answers

1. 37.
2. Alabama and Missouri.
3. Ten.
4. The Continental Football League.
5. The Atlantic Coast League.

### Plans...

Con't. from Page 1

maturation temperatures, at eradicating diseases such as Verticillium wilt, and at controlling weeds and insects such as the boll weevil.

Examples of CPI research include: (1) A study at Texas Tech concentrated on handling and marketing practices and aimed at reducing the cost of getting cotton to market, (2) work at the Texas Agricultural Experiment Station at Lubbock to develop plants and production techniques to offset the problems of low temperatures and a short growing season, and (3) another project at the Lubbock station concentrated on developing the best weed control practices for cotton on the Southern Great Plains.

Altogether some 85 lines of research to reduce production costs and improve cotton products are scheduled for 1969.

Research will be concentrated in ten major areas: (1) diseases, (2) insects, (3) yield and quality, (4) weeds, (5) mechanization, (6) marketing, (7) processing and finishing, (8) durable press and other characteristics to enhance cotton textile products, (9) product development, and (10) cottonseed.

The projects will be concerned with:

\*Diseases. Control of diseases causing losses of around 12 per cent of the crop -- verticillium wilt, seedling diseases, and boll rots.

\*Insects. Less expensive and more effective control of the boll weevil, bollworm, and pink bollworm.

\*Yield and quality. Adapting

the plant to perform better at lower temperatures, reducing shedding, setting more fruit, and incorporating earliness and high yield characteristics.

\*Weeds. Control of difficult perennial weeds such as Johnsongrass and nutgrass, more effective herbicidal action in problem soils, and cutting the costs and increasing the reliability of herbicides.

\*Mechanization. Machine systems for cheaper and more automated production, improved planting methods, less costly and more effective application of chemicals, altering physical and chemical deficiencies in subsoils.

\*Marketing. Procedures and practices directed toward a more efficient over-all system of processing, handling, and marketing cotton -- including improvements in harvesting, ginning, packaging, sampling, and fiber testing.

\*Processing and finishing. Reducing the cost of cotton products through new and improved treatments and techniques in textile mills and finishing plants.

\*Consumer quality improvement. Providing durable press fabrics with greater strength, abrasion resistance, resilience, fire and weather resistance -- and enhancing cotton's durable press performance while retaining its other advantages such as comfort.

\*Product development. Improvements in all-cotton durable press to check inroads of synthetics and blends in sheets, pillowcases, and work trousers; and treatments, processes, and techniques pointed toward increased cotton consumption in floor coverings, knitted outerwear, and disposable or limited-use clothing.

### Bonds...

Con't. from Page 1

fications in his office at the courthouse for anyone to see if they are interested in checking the plans. He said these plans may not be removed from his office, but are available during office hours for interested people to see.

County Commissioners also approved and signed a contract and agreement, along with city council members, on the operation and maintenance of the law enforcement center.

As the center will be occupied jointly by city, county and state officers, one important area will be in communications (or radio operations).

The city and county will share the responsibilities and the finances for the new center when it is completed.

According to the agreement, the city will have at least 450 square feet of floor space in the center. The county will pay all utilities and provide the janitorial services for the office but the city will furnish all their own office furniture and equipment.

"The county shall have the sole responsibility and duty to provide continuous radio dispatch service at and from said Law Enforcement Center, upon such radio frequencies as are selected and required to be used."

"The County shall have the further responsibility to hire a sufficient number of personnel, who will be employees of Bailey County, Texas so that such radio dispatch service is maintained on a twenty-four (24) hour per day basis."

"The county shall further have the responsibility and duty for all supervision, training and scheduling of all personnel hired to provide continuous radio dispatch service, and shall further have the responsibility and privilege of discharging such personnel."

The City of Muleshoe will pay 60 percent of the radio dispatch service and the other 40 percent will be provided by the county. This shall include each governmental bodies' share of radio dispatcher salary, insurance, taxes and social security.

In other county business, Kenneth Martin was hired as courthouse custodian to re-

place Roy Bayless who will take the office of constable at the first of the year; insurance contracts were renewed and two easements were procured from John L. Birdwell.

The easements were 10 feet strips on either side of county road 1731 in the southwest part of the county. The state is taking over the road and it will be Farm-Market Road 1731.

County Judge Cihak also said, "Please note that the Bailey County courthouse has erected the old city Christmas lights around the courthouse. They were given to the county by city officials."

"Clarence Christian, Roger Correll, and Tommy Gunstream, all of the Jaycees and Roy Bayless, Bailey County custodian, put up the lights."

### Cagers...

Con't. from Page 1

Littlefield ninth grade 70-22. Leroy Medlock had 18 points; Lee Clodfelter, 12; Johnny Hayes, 9; Bobby Hayes, 7; Mike Riley, 5; Don Heathington, Rand Baker and Jimmy Steptoe, each 4; Tommy Clements and Larry Mitchell, 2 and Ricky Faver, 3 points.

On December 16, the seventh, eighth and ninth grade cagers will travel to Littlefield for a game and will play Dimmitt at Muleshoe on December 19.

### SEEKING EMPLOYMENT

Remind us to ask the next employment counselor we come across: Do rockingchair factories have test pilots?

-Star, Kansas City.

### Rotary...

Con't. from Page 1

He further asked everyone to encourage the players as it takes a lot of work for the boys and asked everyone to attend the basketball games and back the teams.

Coach Moore said there are 42 girls from all grades in the girls' basketball program. There are no tall girls, but next year there will be several tall girls in varsity basketball. He said the girls have a good attitude and want to win.

Moore also reported that rebounding is a big problem with the girls and causes most of their problems during a game.

### FASHIONABLE DRINKS

The newest drink in a New York cafe is the hemline cocktail. Two of them and you're high as a skirt.

-Press, Grand Rapids, Mich.

**MULESHOE JOURNAL**

Established February 23, 1924  
Published by Muleshoe Publishing Co., Inc.  
Every Thursday at 304 W. Second  
L. B. Hall, President  
Jessica Perry Hall, Secretary-Treas.

**TEXAS PRESS ASSOCIATION**  
Member Since 1961

L. B. Hall, Publisher & Managing Editor  
Cida Williams, News Reporter  
Bertrice Douglas, Society Reporter

**SUBSCRIPTIONS:**  
Zone I-Bailey-Parker-Cochran-Lamb counties, \$4.00 per year, \$4.50 per year by carrier. With Thursday Muleshoe Journal, both papers, \$5.50 per year, \$6.00 per year by carrier.  
Zone II-Out-of-Territory, \$5.00 per year; With Thursday Muleshoe Journal, both papers, \$6.25 per year.  
Monthly, by carrier--50¢; single copies--10¢  
Advertising rate card on application.

**Commercial PRINTING**  
for every business need

**FOR FAST EFFICIENT SERVICE**

CALL **Art-Craft PRINTING CO.**  
Phone 272-4681

105 E. Ave. D Muleshoe

**Be A Goodfellow**

If you know any child, regardless of race, color or creed, not over 14 years of age, living in the Muleshoe area, who might be forgotten at Christmas, fill out this coupon, mail to Goodfellows in care of City Hall, Muleshoe, Texas 79347.

NAME.....  
ADDRESS.....  
No. of Boys.....Ages.....  
No. of Girls.....Ages.....  
School Attended.....

**MRS BAIRD'S**



**Stays Fresh Longer**

This Christmas Give The **GIFT** THAT GIVES THE YEAR 'ROUND...

**EVERY WEEK A SUBSCRIPTION To The Muleshoe Journal And The Bailey County Journal**

**BOTH PAPERS \$4.50 FOR JUST.....**

**THIS OFFER GOOD ONE WEEK ONLY.... From Thursday, December 19th. Through December 26th.**

**JUST FILL IN THE COUPON AND MAIL TO BOX 449, MULESHOE PUBLISHING CO. MULESHOE, TEXAS.**

NAME.....  
ADDRESS.....  
CITY..... STATE.....

THE MULESHOE AND BAILEY COUNTY JOURNAL  
\$4.50 ENCLOSED

**We will forward a gift certificate to a friend or loved one whom you wish to remember.**

THIS OFFER GOOD FOR NEW SUBSCRIPTION ONLY.

**YOU BUY...WE PAY!**



**DON'T FORGET THIS OFFER EXPIRES DECEMBER 31, 1968**

**YES! MINNEAPOLIS-MOLINE WILL PAY YOU UP TO \$500 TO BUY A TRACTOR IN DECEMBER**

SEE: **FRY & COX** IN MULESHOE NOW!

**TIME IS A WASTING. YOU CAN'T FIND A BETTER BUY IN M. M. TRACTORS THAN NOW!**





**LITTLE MISS MULESHOE**--Little Miss Muleshoe, Cindy Stafford, was featured in the Christmas parade last Saturday in Muleshoe. The 'Little Miss' is always a good feature in any parade or function in the area. She waved and greeted her constituents the same as her counterpart, Miss Muleshoe.

**LAZBUDDIE NEWS**

by Mrs. C. A. Watson

Mr. and Mrs. J.D. Carpenter and grandson Danny Howard, attended the Carpenter reunion in McAllen, Texas Thursday of last week. They left Wednesday for McAllen. The James Carpenter family, formerly of this area but now residents of Houston, were also on hand for the reunion.

Mr. and Mrs. Jerry McKenzie, of Sweetwater, are the proud parents of a baby boy born December 8 in Sweetwater. The baby weighed 7 lbs. He had not been named as of Monday morning. Grandparents are Mr. and Mrs. Jack Smith, Lazbuddie and Mr. and Mrs. S.L. McKenzie of Tennessee Colony, Texas.

Freeman Davis returned Friday from Kansas where he attended The Farmers Industrial 40th annual meeting. Davis made the round-trip by plane.

Mr. and Mrs. Bill Henson and son Jeff from Levelland visited Sunday with her parents, Mr. and Mrs. Quinn Weaver and other relatives in the area.

Jerry Weaver was discharged from the U.S. Army and returned home. Welcome home, Jerry. Weaver had been stationed at Long Binh, Vietnam the past two years.

Many Lazbuddie Folks and Muleshoe people attended the football game in Post Friday night, the game between the Mutt and Jeff team as one person put it. The Horns looked small compared to the Throckmorton team. They put up a good fight. Their scoring was even better than the Green Bay Packers did against Baltimore Colts in the game Saturday and these two NFL games were about the same in size. Congratulations to Coach Casey, Coach Flanagan and the Longhorn team on such a fine game played at Post.

Birthday Greetings go to Brent Hall, Davis Gulley, John Gulley, Glen Morris, Dianna Stanford, Lyndon Foster, Taft Vinch, Lupe Trevino, Tomie Fox, Leroy Cox and Theron Vaughn.

The Lazbuddie school will turn out for the Christmas holidays Friday December 20, at 2:30.

I Would Like to Send a Christmas Card!  
By Mrs. C.A. Watson

I would like to send a Christmas Card  
To every person on sea or land;  
The front of the card would read "Peace on Earth, Goodwill Toward Man."  
Inside of the front of the card would show-  
Three Wise Men guided by the star-so bright  
Shining down on The Little Town of Bethlehem  
On That Silent and Holy Christmas night,  
Not in a mansion but in a lowly place  
There in a manger The Christ Child lay,  
Mary the Mother and other worshippers around  
The familiar scene would portray.  
The scripture text given would declare  
Why our Saviour wasn't born in rich fame  
But with capitol letters would tell  
What Jesus means and why Jesus is His Name.

Now at the bottom of the card would hang  
Christmas Bells decked with Jewels and Gold  
The symbol to ring out glad tidings and good news  
The gospel story both new and old.  
Inside of the back of this card would be-  
Sketches of a group singing in a choir,  
Then underneath would be the Mercy Seat  
Showing hands folded there in prayer.  
I would like to send this Christmas Card  
Conveyed with the thoughts above  
And say a Very Merry Christmas to all-  
Then sign the card with love.

NO PICTURES PLEASE  
Peapack, N.J. -- When a photographer for a French publication took pictures of Mrs. Jacqueline Kennedy Onassis where she and her husband were spending a few days, he was arrested for trespassing after a complaint from Mrs. Onassis. The film was taken from the photographer and he was fined.

**Gary Snead In Honor Unit 'Copter Wing'**

VIETNAM-- Marine Lieutenant Gary G. Snead, 24, son of Mr. and Mrs. Rene E. Snead of 1302 W. Sixth, Friona, is serving with Marine Light Helicopter Squadron 367, a unit of the First Marine Aircraft Wing in Vietnam.  
The wing has been awarded the Presidential Unit Citation for its combat achievements during the period of May 1965 to September 1967.  
Air arm of the Third Marine Amphibious Force, the wing operates several hundred aircraft which includes fighter, attack, reconnaissance, helicopter and transport aircraft.  
In addition to providing aviation support for the First and Third Marine Divisions, the First Marine Aircraft Wing supports other American and Allied forces in the five northernmost provinces of South Vietnam.

Thurs. thru Sat.  
"WHERE YOU ALWAYS BUY THE BEST FOR LESS"  
**GIBSON'S DISCOUNT CENTER**

Muleshoe, Texas— Open 9 A.M. to 8 P.M. Weekdays

**AERIAL LADDER FIRE ENGINE** #5454  
8.00 Value  
**\$4.27**

**ALL BEN PEARSON Practice & Hunting Bows**  
1/3 OFF Our Regular Discount Price.

Winchester Model 121  
**22 CAL. RIFLE** \$19.97

REMINGTON MODEL 870 - PLAIN BARREL  
**PUMP SHOTGUN** 104.95 Value \$77

THE KING OF ALL SPINNING REELS  
**GARCIA-MITCHELL 300**  
IF YOU CAN OWN ONE SPINNING REEL, THE 300 SHOULD BE IT!  
Gibson's Low Price **\$18.97**

Walton Products #178-0P  
**Walton All Steel Tackle Box**  
\$5.97  
• 5 Cork Lined Trays  
• Hammered Enamel Inside And Out  
• King Size 8 1/2" x 10 1/2" x 17"

**TEBCO MODEL 606**  
More Features for the Money  
• All metal construction  
• Smooth wide range drag  
• Durable nylon line  
**\$14.95 Retail \$6.97**

"BULL'S-EYE" CASTING with never a backlash!  
**TEBCO 2020 Rod**  
**TEBCO 202 Reel**  
America's Lowest-Priced Foolproof Spinning Tackle  
202 Reel is made by Tebco—not a cheap import! Stainless steel spinnerhead, nitrate hardened. Thumb control button. Anti-reverse. Two-piece 5/32" fiber glass rod. Nylon wrapping. Cork handle. Positive reel lock.  
**\$12.45 Retail \$6.17**

**TEBCO MODEL 2290**  
Balanced Tackle COMBINATION  
606 Reel 3300 Rod  
America's Most Popular Combination  
• All metal construction \$23.90 Retail  
• Smooth wide range drag  
• Complete with line  
• 6' two piece fiber glass rod  
**\$9.97**

**\$3.47** Floor Platform **PUNCHING BAG** #8045  
Heavy duty one piece formed steel base finished in bright red enamel. Valve inflated striking bag attaches to height adjustable spring-steel rod with rubber shock absorber. A perennial favorite with youngsters, saves wear and tear on little brothers.  
6.95 Val.

**Tak-A-Peg DESKETTE** #2954  
• Educational and creative fun.  
• Blackboard lifts up and reveals large punch board with pegs and hammer.  
**\$2.44**

**Blazon Navajo Soft Bodied HORSE** #720  
Saddle Height 26"  
**\$11.88**

**GIVE HIM THE NEW Norelco RECHARGEABLE TRIPLEHEADER 45 CT** #45CT  
**\$27.97**  
TWICE AS MANY SHAVES PER CHARGE AS ANY OTHER RECHARGEABLE

Table Model #1725  
**POOL TABLE** \$3.27  
6.95 Value

For "Unlimited Realism" see the New **ACTION HIGHWAY 77** #4616-9  
**\$4.33**  
Buy Now and Save!

Golden Girl #200  
**CLEANING SET** 2.50 Value **99¢**

Champion #101  
**DART BOARD** 4.00 Val. **\$2.23**

Swing Along Trap  
**DRUM SET** \$4.88  
#4007 - 8.98 Val.

Boys or Girls  
**24" BICYCLE** #2452 or #2453  
Your Choice **\$29.97** Ea.

Boys or Girls  
**24" BICYCLE** #2452 or #2453  
Your Choice **\$29.97** Ea.

Ideal's  
**POPPIN HOPPIES GAME** #2528-8 **\$2.97**

MIGHTY MITE TRUCK FLEET  
**TRANSPORTATION SET** #1044 Complete Set Only **\$3.27**

Snow White & Seven Dwarf  
**TEA SET** 2.50 Val. #230 **\$1.37**

Johnny Eagle Lieutenant  
**RIFLE** 8.95 Val. #6319-0001 **\$4.77**  
Suzy Homemaker #2014  
**MIXER** 7.95 Val. **\$4.27**

THE KING OF ALL SPINNING REELS  
**GARCIA-MITCHELL 300**  
IF YOU CAN OWN ONE SPINNING REEL, THE 300 SHOULD BE IT!  
Gibson's Low Price **\$18.97**

Walton Products #178-0P  
**Walton All Steel Tackle Box**  
\$5.97  
• 5 Cork Lined Trays  
• Hammered Enamel Inside And Out  
• King Size 8 1/2" x 10 1/2" x 17"

Artificial White Flocked **CHRISTMAS TREE** #F-661  
\*6 Foot  
\*Beautifully flocked for snowlike appearance  
\*Complete with stand  
**\$10.97**

**CHRISTMAS TREE ORNAMENTS**  
1 3/4" Tree Balls. Box of 12-#175-S **43¢**  
2 1/4" Tree Balls. Box of 12 - #214-P **63¢**

**CHRISTMAS THREE LIGHTS**  
7 Light indoor Set-#700 **77¢**  
15 Light outdoor Set #915 **\$2.27**

**HOLIDAY HOUSE CHRISTMAS TREE DECORATIONS**

<b>FROST BALLS</b> 2 1/2" Sugar =F-234 - 98c Value	<b>43c</b> Box
<b>4" TEAR DROPS</b> Sugar Frosted =FS-273 - 98c Value	<b>43c</b> Box
<b>3" BAUDLES</b> Sugar Frosted =FS-283 - 98c Value	<b>43c</b> Box
<b>2 1/2" SNOW CAPS</b> =RC-255 \$1.25 Value	<b>63c</b> Box
<b>3" SNOW CAPS</b> =RC-34 \$1.25 Value	<b>63c</b> Box
<b>3 1/2" SNOW CAPS BELLS</b> =RC-1253 \$1.00 Value	<b>57c</b> Box



# New Plan to Ease Physician Shortage

By--Vern Sanford  
Texas Press Association

Austin.--A drastic plan to overcome the state's shortage of physicians will be presented to the 1969 Legislature.

Proposal will come from the Coordinating Board, which is responsible for administering public education in Texas beyond the high school level. Their multi-pronged program would include doubling first-year enrollments in existing state medical schools in Galveston, Dallas and San Antonio--to a minimum of 565 freshmen by 1980 -- and giving tax subsidies to the Baylor University College of Medicine in Houston so that it can educate as many doctors for the state as it does privately.

Then, if the Legislature agrees, a new state medical school would be established in the Texas Medical Center in Houston. Also, Texas Tech would be authorized to start planning for a West Texas medical school, using the facilities of the Amarillo Medical Center and the expertise of Lubbock, Midland and Odessa hospital authorities.

"Should the need for the establishment of another additional medical school develop in the future," the Coordinating Board said, it will consider putting one at the University of Texas in Austin.

Meantime, all medical educators will be urged to explore possibilities for clinical and post-graduate capabilities in medical centers in El Paso, Temple and Tyler.

To be considered also is the dental shortage. A new state dental school is proposed for San Antonio, as well as tax subsidies for the Baylor School of Dentistry in Dallas. If Baylor can't help, then expansion of the UT Dental School in Houston will be considered.

To meet North Texas' growing educational needs, a college for junior, senior and graduate students is proposed in Dallas; acceptance of South-west Center for Advanced

Studies -- to be renamed The University of Texas Center for Advanced Studies in Dallas; a "federation" of North Texas State, Texas Woman's and East Texas State Universities to upgrade the quality of programs; and upper-level colleges for Houston, Midland-Odessa, and Corpus Christi, in addition to a 4-year college in San Antonio.

Campaign statements, as well as current ones, made by Gov.-elect Preston Smith and Lt. Gov.-elect Ben Barnes indicate that they will lend strong support to the recommendations.

**WATER PLAN SET** -- Texas' long-term, multi-billion-dollar water plan -- four years in the making -- will be unveiled at a public meeting here on December 17.

Texas Water Development Board Chairman Mills Cox announced the ceremony to explain the final version to top state officials, legislators, river authority, water district, conservation and city interests.

Long-range plan -- estimated to cost \$3.7 billion for full implementation -- was revealed in preliminary form on May 30, 1966.

During the two years that followed, it was subjected to public hearings and criticisms all over the state. Most criticism came from West Texas which felt it had been short-changed by planners. Two years' work went into the proposals before the tentative draft was completed.

Backbone of the mammoth plan is a 980-mile system of lakes, channels and conduits to transport water from areas of surplus in East Texas to parched South Texas.

**SCREW-WORMS GALORE** -- Texas confirmed 4,400 screw-worm cases during October, compared to 4,219 in Mexico, 75 in Arizona, 29 in California and 11 in New Mexico.

To combat the disease, 456,086,000 sterile flies were dropped over Texas. Mexico got 432,254,000, Arizona 50,590,000, California, 8,300,000 and New Mexico 9,534,000.

Still, a joint report of the Texas Animal Health Commission and the U.S. Department of Agriculture said there were no cases of scabies nor no suspicious outbreaks of hog cholera in Texas during October.

**PARK STUDY** -- Senate Interim Committee To Study Park and Recreation Facilities has decided on at least two recommendations: (1) expediting the proposed Conquistador Highway from El Paso to the Big Bend and (2) restoration of Camp Verde in Kerr County.

Conquistador Trail has been proposed by Trans-Pecos groups at least three times but the Texas Highway Commission has pleaded a lack of money. Highway would follow the Rio Grande into the Big Bend National Park.

Camp Verde quartered that famous Texas experiment in the use of camels before the Civil War. Later, the animals were moved farther west, to Fort Davis.

**LEASE SALE SUCCESSFUL** -- School Land Board's last oil and gas lease sale of the year added \$2,197,315 to the Permanent School Fund, bringing the total in that fund to \$782,672,731.

Board leased 49,868 acres at an average price of \$44 per acre.

Atlantic Richfield was the high bidder, with an offer of \$186,782.40 on Marginal No. 411 covering 1,440 acres in the Gulf of Mexico, Jefferson County.

Atlantic Richfield also had the second highest bid, \$149,818.40 for another 1,440-acre tract in Jefferson County.

Land Commissioner Jerry Sadler, who also is chairman of the School Land Board, expressed satisfaction with the average price per acre. **COURTS SPEAK** -- Supreme Court agreed in a little-publicized Neuces County case that Texas retired under company pension plans cannot promptly establish eligibility for unemployment compensation without making diligent search for work.

Court spelled out rules for court appeals from Railroad Commission orders on oil and gas pooling operations. Rejection of application appeals can be filed only in Travis County. Appeals of pooling arrangements approved by the Commission can be brought in county where the land is located.

Supreme Court found no reason why district judge should nor order a new trial of the case involving a \$5,724 jury verdict favoring a Dallas Negro in his suit against loan companies for usury.

Reversing earlier decisions, High Court held a San Antonio firm which furnished concrete for a new apartment complex was an "original contractor" who could not recover losses from an insurance company bond surety of project owner.

Third Court of Civil Appeals overturned a district court and concluded that Austin Savings and Loan Association can open a branch office in San Marcos despite local firm claims of too much competition.

Appeal of Ben Z. Grant of Harrison County for certification as a justice of the peace, though county commissioner moved to abolish the office, will be heard by Supreme Court.

**APPOINTMENTS** -- Governor-elect Smith announced Jerry Conn of Austin, formerly of Beaumont, will be his assistant press secretary, working with Jerry Hall of Lubbock.

Gov. John Connally named former FBI Special Agent Leonard Blaylock of San Antonio as executive director of the State Criminal Justice Council.

Lt. Governor-elect Barnes is attending a meeting of the United Nations Economic Commission in Geneva, Switzerland, this week as a representative of the U.S. State Department, to compare ideas on agricultural problems of common concern and make recommendations for Commission action.

**REPS**, Hilary B. Doran Jr. of Del Rio, Bill Fick of San Antonio, Joe Ratcliff of Dallas, Henry Sanchez of Brownsville and Bill T. Swanson of Houston will serve on the House Committee to study ways to encourage development of the entertainment industry in Texas.

**CRIME ACT PUSHED** -- Governor Connally slated regional meetings in Houston, San Antonio, Fort Worth, San Angelo and Lubbock to explain the new omnibus Crime Control and Safe



LITTLE WHITE ANGELS--Angels, an organ and a live nativity scene was the setting for the first place winner in the religious division in the Christmas parade Saturday. The float was entered by the Methodist Intermediate MYF and won the \$100 first prize.

Streets act of 1968 which will make a total of \$830,000 in federal funds available to the state.

Governor also named six county and city officials to assist with submitting initial application for planning funds by December 19. International Association of Chiefs of Police will serve as consultants on preparation of application to U.S. Justice Department. Glenn Murphy of ICAP has been assigned to assist the governor's office.

**HOLIDAY DEATH TOLL PREDICTED** -- Department of Public Safety predicts 33 will die in traffic accidents in Texas during Christmas and New Year's holidays.

DPS will activate "Operation Motorcade" in an effort to get unsafe drivers off the roads and lower the toll. All available DPS officers will be on duty during the two holiday periods.

Director Col. Wilson E. (Pat) Speir said full use will also be made of radar, helicopters and VASCAR as enforcement aids. Latter is a computerized device by which patrol car officers can accurately clock speeders in any direction.

**SHORT SNORTS**  
Texas Aeronautics Commission approved certification for Air Texas flights between Fort Worth, Houston, San Antonio, but postponed action on Sen-

tinel Airlines' proposed service in West and South Texas.

Governor Connally has asked federal help in saving a 100-year-old convent at Brownsville which is scheduled to be demolished to clear the way for a public housing development.

Presidential electors convene here December 16 at 2 p.m. in the State Senate Chamber.

Fall economic conditions in Texas reflect "rapid growth," University of Texas Bureau of Business Research reports.

Presidential Special Assistant Walt W. Rostow and his wife will both join the University of Texas faculty here February 1.

**DEFINITION**  
"Pro" means "for" and "con" means "against." This explains the difference between progress and Congress.  
-Herald-Courier, Bristol, Va.



See  
Coupon  
Page 7  
BE A GOODFELLOW

## Three Way

by Mrs. H.W. Garvin

Beadie and Marge Powell went to Lubbock Monday and Muleshoe Tuesday to shop.

F.F.A. boys from Three Way attended the regional banquet at Littlefield Monday evening.

It was held at their New Senior High School.

Mr. M.C. Roberts is still in the hospital in Muleshoe.

Mrs. Katie Garvin is in Cochran Memorial Hospital. She entered Friday.

Mrs. J. Wheeler entered Cochran Memorial Hospital Saturday morning.

Mrs. Ann Lynskie had a car accident the first of the week. Ann came home from the hospital Friday.

Mr. and Mrs. C. Lindsey spent last weekend with his sister Mrs. Myrtle Fry at Levelland.

Lynn Kelly is home from the hospital and is doing fine. Lynn came home Friday.

Mr. and Mrs. Truman Kelly spent the weekend with their son at the home of R.L. Davis.

Mr. and Mrs. Sterling Marton visited in Maple Saturday.

Mrs. A.E. Robinson is in Homestead, Texas visiting her daughter, Mrs. Self and family. Mrs. Aleda May Hubell and

Mrs. Dorothy Schmunk and Dorothy's children Richie and Kathy came to visit their mother, Mrs. Mattie Richardson and sister Mrs. Charles Abbe. They are from Portland, Oregon and Vancouver, Washington. They were here ten days.

Three Way High school basketball teams played at Bovina Tuesday. The boys "E" team lost, "A" team won. The girls team lost.

Levelland tournament was Thursday, Friday and Saturday. Our High School boys took second place.

Jr. High tournament was held at Pep, Thursday, Friday and Saturday. Three Way Jr. High boys won 1st place and our Jr. High girls took 3rd place.

Mr. and Mrs. Neal Smith went to Lubbock this week for a checkup.

Mrs. E.T. Bates is working at the school cafeteria replacing Mrs. La Juana Lee.

There are first communion classes for Three Way Catholic children at the home of Mrs. Mike Daurte every Wednesday afternoon at four o'clock.

**COMFORTING NOTE**  
Another compensation of the poor is to know that their relations with kidnappers are likely to be confined to reading about them in the newspapers.  
-Oregonian, Portland.



## MULESHOE MULE'S 1968 VARSITY BASKETBALL TEAM

### MULESHOE STATE BANK

**MEMBER FDIC**

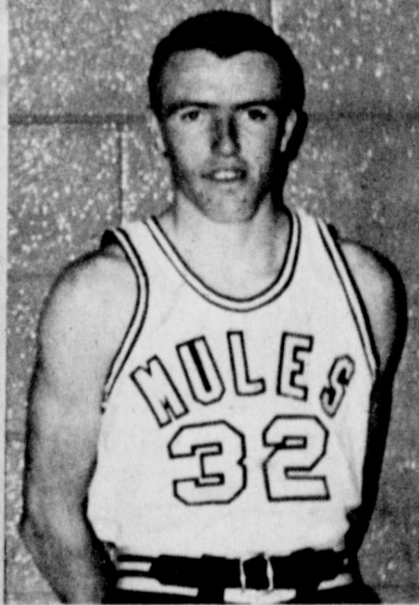

Jeff Chapman

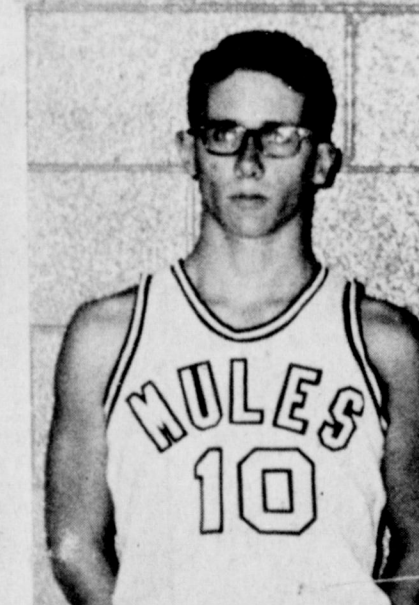

Jim Putman

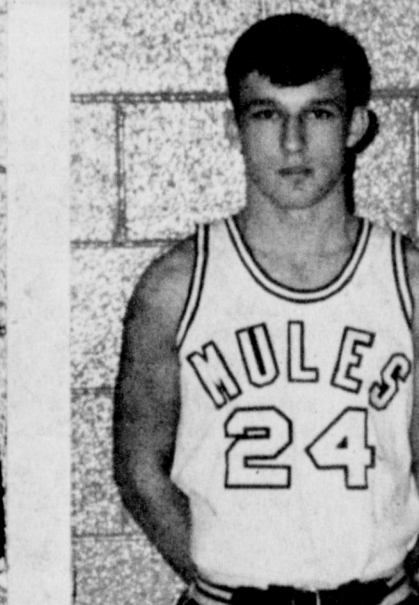

John Woodard

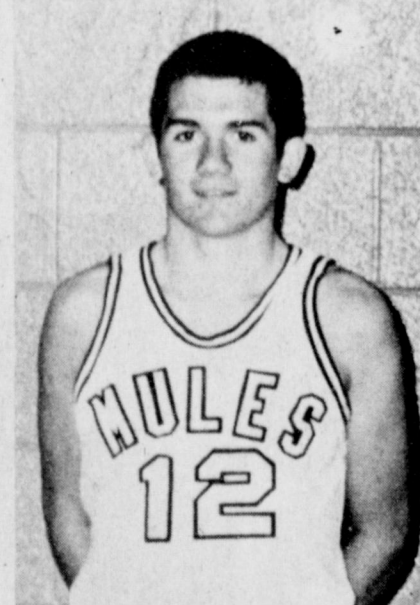

Dennis Beene

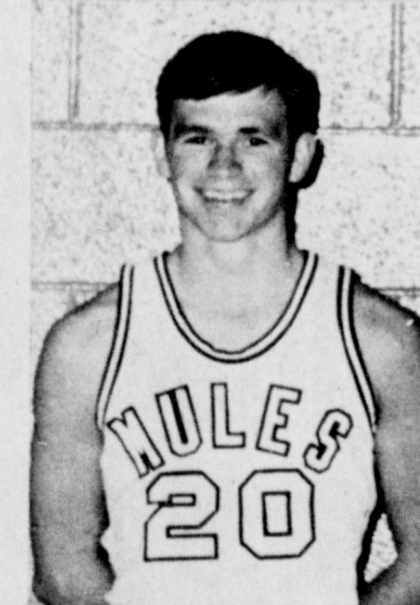

John Elliott

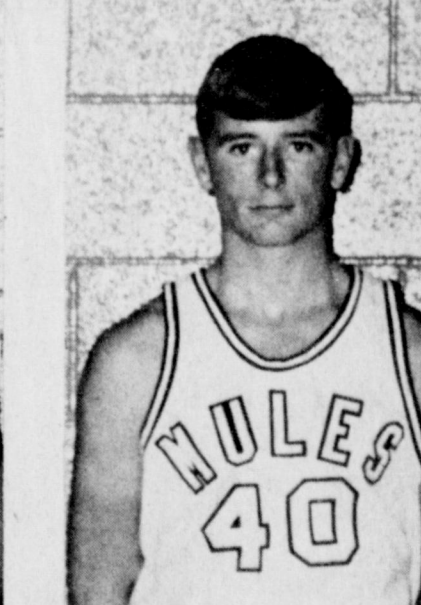

Ricky Botkin



Coach Schroeder

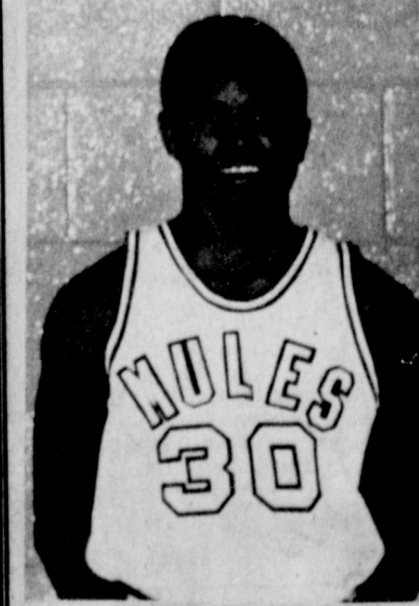

Jesse Clemmons

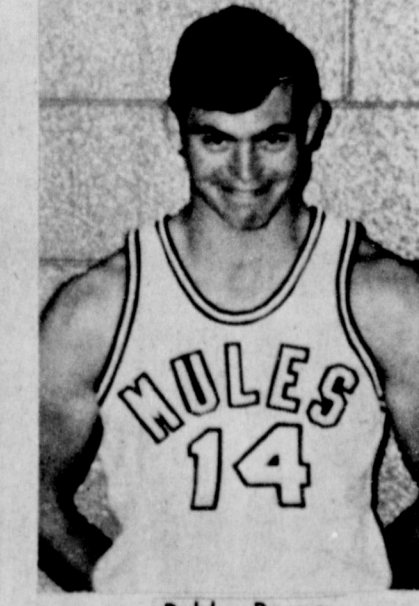

Bobby Burge

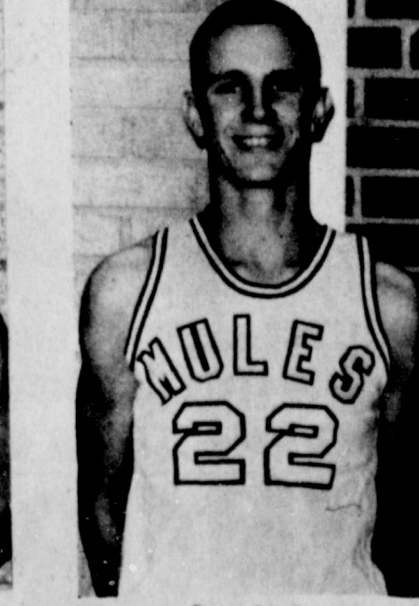

Ronnie Barrett

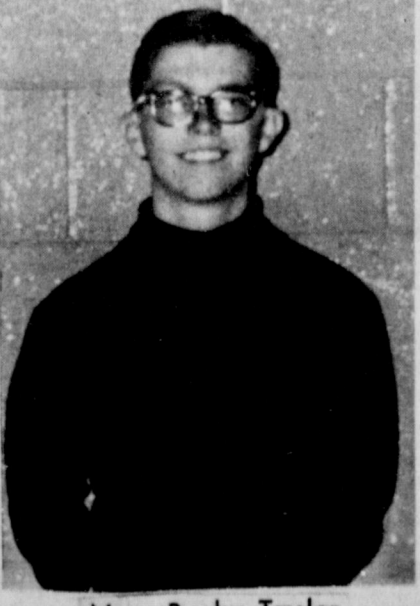

Mgr. Bucky Taylor

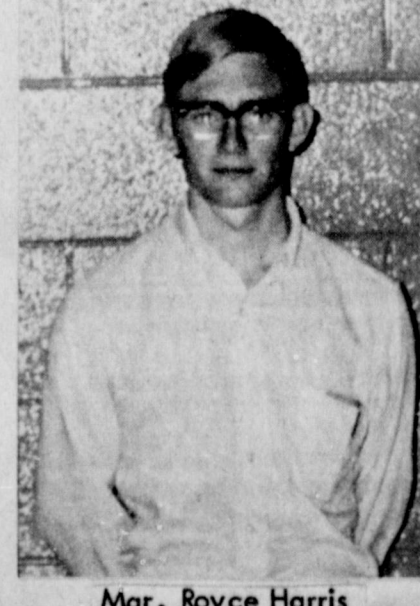

Mgr. Royce Harris

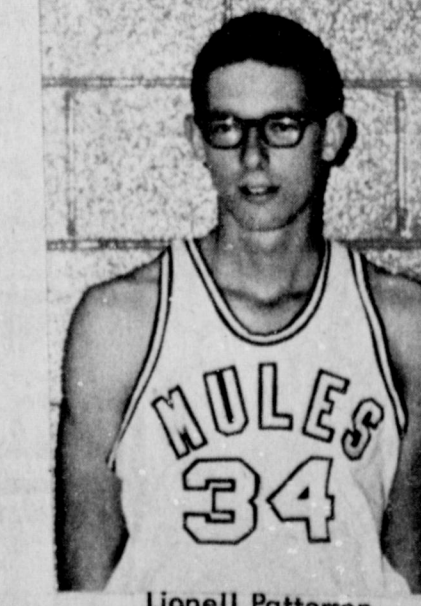

Lionell Patterson





Dear Santa,  
Please give me a color TV. Give me two Barbies and a Barbie house and some clothes for my Barbie. Please give me Rings and Theng and a soanmusin. We want a drier for our mother.

I love you  
Delena Becett  
Third Grade class

Dear Santa,  
Please bring me a doll and some to are, you having a nice day we are we are having a very nice day my sister wants a doll to and all my sister all wants a doll my sister are very big to. I am the third to the biggest.

I love you  
Bonnie Pedroza  
Thrid grad class

Dear Santa,  
I want Hot wheels and some cars to go with Hot wheels. And I want a football set and some football shoes too. And I want a game to play with too.

I love you,  
Mike Griffin  
Third Grade class

Dear Santa,  
I want a slot car racing set. And a football set too. I also want a rockem-sockem robot set. And a good pair of western boots.

Your friend  
Frankie Gorgey  
Third Grade class

Dear Santa,  
Please I wide want a BeB gun and a creeper croler set and cud you got me a science setels

I love you,  
Ronnie Provins  
Third Grade class

Dear, Santa, Claus,  
please sin me a hot wil set, and two gors i love you i sear cis spro

I love you  
nack nornar  
third grade class

Dear Santa,  
I want a kangaroo jockey ball, Ring 'n things. Kaboom, Delue go-go guitar. New super gril Matell Tippee-Toes  
Love Karen Stovall  
P.S. I have been a good girl, Love Santa,  
also the single-speed "Rail with the big wheel.

Dear Santa,  
I would like candy and a fruit cake to eat on Christmas day. Also a Bicycle to play with and also to have a nice Christmas with my family and my friends,  
Thank you very much  
Kim Shepwinatole  
P.S. Santa! Merry Christmas to you.

Santa I wish you could bring me a doll. Will you, I like for you to bring something to my brothers I have 3three little brothers yonger than me. Please bring them something and me too

Love Gloria

Dear Santa,  
I like you very much. Bring me lots of toys. I hope you will let other child have lots too? I hope Dana, Gallnell, and Bonnie will get lots of toys? Will you get my mother some? Will you get Mrs. Lambert a new watch? By!

Thank you,  
Jana Marie Jones  
Third Grade class

Dear Santa,  
Whow are you doing. Are you nice and fat? Is Mrs. Claus all right. Me and my sister are going to leave you some food. Now lets get down to bisness. This year you just bring me what you want

Love from  
Jeff Johnson  
Third Grade class

Dear Santa,  
I am eight years old. I would like a Hot wheels drag actoin set. I hope I am on your list.

I love you,  
Trey Stoneham  
Third Grade class

Dear Santa,  
I hope you are here Saturday. Please send me a Western auto and a light to go on my bike. I think your great Santa. Please take all the poor children in the town a toy or food of some kind.

I love you,  
Kirk Lewis  
age 9  
Third grade class

Dear Santa,  
I have been a good girl and I want you to come to my house at Christmas. I hope I get a bike for Christmas. And a Miss beasley doll.

I Love you  
Gaynell Williams  
Third Grade Class

Dear Santa,  
I would love to have a bibey gun. An also a talking barbie. A camra, and spirograph set, And a new watch, and a thing macker set.

Your friend,  
Morgan Pena  
Third Grade Class

Dear Santa,  
I want a bousudall and baby gun. An also a talking barbie. I wish I could see you are sonis to me.

I love you  
Charla Green  
Third Grade Class

Dear Santa,  
I would like three things. I am sorry if i miss spell a word or two. But I would like a bike and a easy bake oven and consontation. My brother would like a game called block-heads. If I am asking for two much you don't have to bring it to me. I love you.

Your friend,  
Rhonda King,  
Third Grade Class

Dear Santa,  
I would like two games and a ide bracelet.

I love you  
Mary Field  
Third grade

Dear Santa,  
I am nine years old I would like a pair of snow skies, and I want four hot whells and I want the stunt action set, that is 16 feet, and a Dallas football helmet and a Dallas football suit. I want a Johny Astro with a fan.

I love you,  
Billy James  
Third grade

Dear Santa,  
Please bring me a spiraph and some gogo boots my sister wants a recall and a bulitun bord and my Brother is only two and dosen't no what he wants. I want to see you at the parade. Because I think I am going to be there, and if I am I will be on a float. I am 8 years old and all most a



HANDY HELPERS--Featured on one of the floats in the Christmas parade last Saturday was a full complement of 'Santa's Helpers' all busy at work at their various jobs preparing Christmas toys for the children.

Thats all  
love  
Jamie Small

I want some go-go boots. This is the last year I'm going to ask for a doll, I think my mother said she had her last doll, too, when she was eight, besides I hardly ever play with dolls any way. I think you are very nice at bringing toys. I would like to have a tape recorder for Christmas, Santa, do you like to be your helper. Oh, and please bring me anything else you think I would like.

I Love you,  
Monty Gartin  
Third Grade class

Dear Santa,  
I want a snow cone maker and I want a Matchboxes and i want a basketball and I want a Hotwheels, and I want a truck hoiler. I want a pair of card I like. Will you please give me all of this.

I love you,  
Gerald Vaughn  
Third Grae Class

Dear Santa,  
I want a Hot Wheels set, Strange Change Mashine, Monopoly, Clue, Walkie - Talkie, Tape recorder, Operation, Three Speed Bike, I hope you have a jolly time. I am a Cub Scout and I will be in the Christmas parade. Hope you are doing fine. Have a Merry Christmas, Santa.

Love,  
Mike Silguero

Dear Santa,  
I want a trampoline, and I want a stick shift 20 speed, and all so want binoculars, and Operation and a camera.

Your friend,  
Bruce Duncan

Dear Santa,  
Are you having a good Christmas? I hope you are. Are your elves having fun? Well please ask them if

ring, and I want six pairs of sosocks, and I want some pants and that is all.

I love you  
Dana Jo Wilkinson  
Third Grade Class

Dear Santa,  
I want a train and a toy car and a pony now I want a dog, six pairs of soock,

I Love you,  
Bobby Martin  
Third Grade Class

Dear Santa,  
I want Tippy Toes, a watch, a sewing mchine, baby magic, birthstone ring in May, I wish you a Merry Christmas Santa. I want a Stingray bike and I want a set of dishes to play with and a play house to play in. I hope you have a nice Christmas this year.

Your friend  
Cynthia

Dear Santa,  
I want a Hot Wheels set, Strange Change Mashine, Monopoly, Clue, Walkie - Talkie, Tape recorder, Operation, Three Speed Bike, I hope you have a jolly time. I am a Cub Scout and I will be in the Christmas parade. Hope you are doing fine. Have a Merry Christmas, Santa.

Love,  
Mike Silguero

Dear Santa,  
I want a trampoline, and I want a stick shift 20 speed, and all so want binoculars, and Operation and a camera.

Your friend,  
Bruce Duncan

they would please make a telescope, Johnny Astore, if they get tired give them a rest. If they want to make some more toys. A walky-talky, electric guitore, television, and a 3 speed bike. I hope your elves don't get tired. Merry Christmas Santa.

Merry Christmas,  
Love, Martin

Dear Santa,  
I want Tippy Toes, a watch, a sewing mchine, baby magic, birthstone ring in May, I wish you a Merry Christmas Santa. I want a Stingray bike and I want a set of dishes to play with and a play house to play in. I hope you have a nice Christmas this year.

Your friend  
Cynthia

Dear Santa,  
I want a Hot Wheels set, Strange Change Mashine, Monopoly, Clue, Walkie - Talkie, Tape recorder, Operation, Three Speed Bike, I hope you have a jolly time. I am a Cub Scout and I will be in the Christmas parade. Hope you are doing fine. Have a Merry Christmas, Santa.

Love,  
Mike Silguero

Dear Santa,  
I want a trampoline, and I want a stick shift 20 speed, and all so want binoculars, and Operation and a camera.

Your friend,  
Bruce Duncan

recorder, radio, watch, camera, telescope, and a record player thank you.  
your friend  
Tommy Green

Dear Santa,  
I want a talking Barbie and a baton and Tippy Toes. I will be glad if I do get it. On Christmas night I will be asleep when you come.

love,  
Glenda Rasco

Dear Santa  
I think Christmas is the happiest time of the year. And you are a very kind man. I want a hot wheels set, a tape recorder, and a watch for Christmas.

Love,  
Mark Lovelady

Dear Santa,  
I want a mini-bike because I want to ride with my girl, and her name is Beth. Santa, would you please. And when I grow up I will come and be an elf and I will live with you forever. And I would like a Kodak Kamra.

Your friend,  
Ross Feagley

Dear Santa,  
I want a tippy toes, sewing machine, and a coke machine for Christmas. I am 8 years old. I will soon be 9, I have a sister, and she is 12 years old.

Love,  
Gayla Redwine

Dear Santa,  
I want a doll. I want something for my mother. I want a washing machine for my Mother. I want something for my Father. I want a truck and car of Father. I want something for my two little brother please. I want a toy baickick and rattle.

Thank you  
your friend,  
Tanie Ramos

Dear Santa,  
I want a b-b gun, and a cookie-cake machine, and a bicycle, and a helicopter, and a fire truck.

Your firend  
John

chine, a bike and a B-B gun, your friend, thank you  
Juan

Dear Santa  
Will you bring me a BB Gun and Flash Cars and a Bill Blast-off  
Your frine  
Tom Brown

Dear Santa Claus,  
I am 8 years old, I would like for you to bring me a walking doll and an Easy-Bake oven and a tea set.

Patricia

Dear Santa Claus,  
I am 12 years old. I would like for you to bring me a typewriter for Christmas.

Rena

Dear Santa,  
Please bring me a mini-bike.

Jessie

Dear Santa Claus,  
I am 11 years old. I would like for you to bring me a walking doll and a radio for Christmas.

yours truly,  
Dora

Dear Santa Claus,  
I am 12 years old. I would like for you to bring me a bike and a B-B gun.

Eddie

Dear Santa  
Please bring me a little miss Fussy Suzy homemaker oven and a slinky.

love Gina

Dear Santa  
My name is Earlene I am 7 years old I have been a good girl Please bring me a Tiny Tears Doll and Hula Hoop, and some Pretty clothes for me. Bring my sisters and brother something too.

Love Earlene

Dear Santa,  
I have tried to be a good girl. I want baby Party, and any thing you think I would like.

Thank you, love, Tammie  
I Love you

Dear Santa,  
I want a B-B gun, a cookie-cake machine, a Billy blast-off, a Johnny-Service, a creepy-crawler machine and, I want a picture off you.

your friend,  
Willie Ray Wolfe

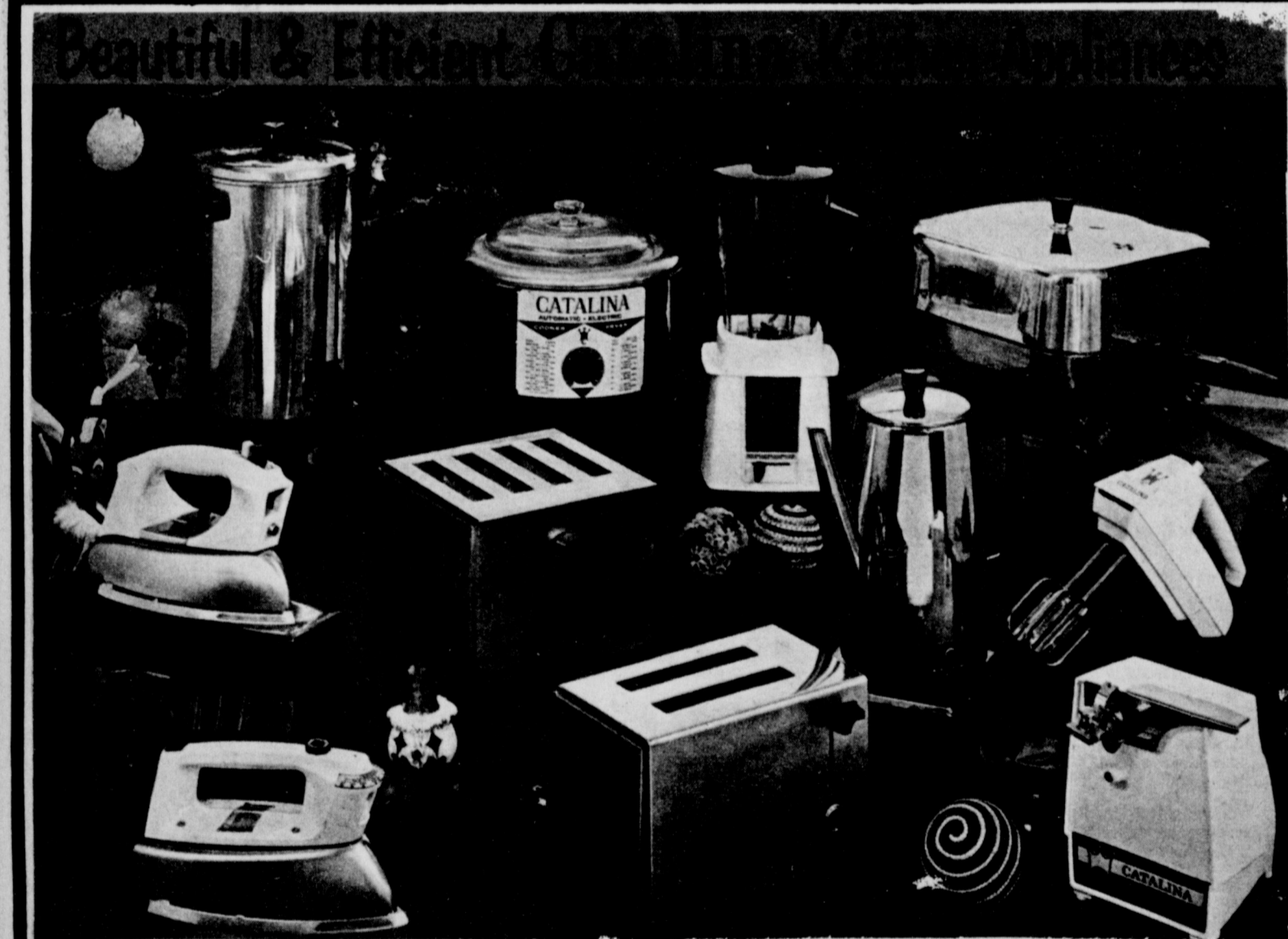

- A CATALINA AUTOMATIC PERCOLATOR URN. Thermostat keeps 10 to 30 cups perked coffee hot and ready to serve. Bright aluminum finish. 69.254 **11<sup>99</sup>**
- B COOKER-FRYER. Give her this Catalina appliance for fried food delicacies. Complete with aluminum well and fry basket. 5 1/2-Qt. capacity. 69.192 **9<sup>99</sup>**
- C 2-SPEED BLENDER. There's nothing as good as a Catalina blender for preparing delicious foods & drinks! 54 Oz. capacity! Stainless steel blades! 69.450 **17<sup>99</sup>**
- D CATALINA ELECTRIC SKILLET. She'll cook fabulous meat & vegetable dishes in this 11 3/4" immersible teflon-coated skillet! 69.189 **17<sup>99</sup>**
- E AUTOMATIC CATALINA STEAM 'N DRY IRON. Temperature settings for all fabrics. Cord location permits right or left-hand ironing! 69.308 **8<sup>44</sup>**
- F CATALINA SPRAY-STEAM-DRY IRON. A gift that simplifies the most challenging ironing chore! Controlled heat for all fabrics! 69.309 **9<sup>99</sup>**
- G 4-SLICE POP-UP TOAST MAKER. Catalina's silent table servant makes light to dark toast by your selection. Bright chrome finish. 69.175 **14<sup>99</sup>**
- H 2-SLICE CHROME TOAST MAKER. Golden brown toast pops up silently from this chrome shining Catalina. Color selector for light to dark toast. 69.173 **8<sup>99</sup>**
- I CATALINA 5-10 CUP PERCOLATOR. Instant perking. Flavor selector for complete strength range. Thermostat keeps coffee hot. Stainless steel finish. 69.277 **14<sup>99</sup>**
- J 3-SPEED CATALINA PORTABLE MIXER. Easy thumb tip operation. Heavy duty motor. 6-Ft. detachable cord. Mixes, stirs, blends! 69.434 **9<sup>99</sup>**
- K CATALINA ELECTRIC CAN OPENER, KNIFE SHARPENER. Double duty function makes this a welcomed gift. Removable magnetic lid lift. 69.400 **11<sup>99</sup>**

**3<sup>99</sup>**

**5<sup>99</sup>**

**MUSICAL JEWELRY CASE DOLL.** Pretty doll has bendy body and is mounted on a revolving stand with removable top for small jewelry and pin storage. 101.650 **3<sup>99</sup>**

**20" NEW ARRIVAL BABY DOLL.** She's as cuddly and cute as a real baby, dressed in her lovely white lace trimmed embroidered dress. You'll love her. 101.150 **5<sup>99</sup>**

**SANTA SAVER**

**WEE WHEELER**

All steel frame and hi-riser handlebars.

REG. \$5.95

**SAVE 444**

\$1.51 IN THE CARTON

**69<sup>95</sup>**

**AC-DC TAPE RECORDER.** Sensitive microphone. Big 5" reels. Simple controls. AC line cord included. 12325 **69<sup>95</sup>**

**666**

**89<sup>50</sup>**

**ELECTRIC ADDING MACHINE.** 10-key key-board totals 999,999.99. Adds, subtracts, multiplies electrically. 70.30 **89<sup>50</sup>**

By Victor

**Shop and Save NOW**

**In White's TOYLAND**

**CAMERA KIT**

Film cartridge, 4 way flash cube, 2 batteries. 10029 **8<sup>99</sup>**

**FOR THE LITTLE GLAMOUR GIRL**

**CHANGE HAIR STYLE IN MINUTES**

**EASY CURL HAIR SETTING KIT**

**666**

**CLOSE AND CARRY DOLL HOUSE.** Arrange the 24 pieces of furniture in this 4-room corrugated board doll house many ways, then tote the house anywhere. 102.500 **2<sup>44</sup>**

**POYNOR'S WHITE, Inc.**

Muleshoe



## Do Something School Reaches Drop-Outs

AUSTIN--The key phrase in Lockhart Junior High School's plan to drop the dropout rate is "do something."

"We took a good look at the students we could expect to lose in a year or two--and knew we had to do something and do it in a hurry," Howard Lock, school principal, recalls.

"The school had to reach out to these children in a new way or we would fall them completely."

Lock and school counselor Mrs. Jo Nell Mohle hinged their own ideas to some of the newest classroom success stories from across the state, amending programs and juggling time to fit Lockhart, a town of approximately 6,700 population, and its children. The results? Visitors from other schools who come to Lockhart for ideas and reassurance call them amazing. Here are some examples.

One group of 20 students who had made an average academic growth of only 2.3 months in seven months of traditional sixth grade work went directly into the new eighth grade Coordinated Vocational Academic Education program, skipping the seventh grade completely. In five months these 20 children made 5.6 months growth, or .6 above average.

Another group of 44 students who grew academically only 3.9 months during six months in a standard seventh grade achieved 6.5 months growth during just five months of CVAE work.

"Eighty-six students passed our way," Mrs. Mohle said. "Some of them did not attend school regularly, but the whole group grew by a factor of six months in a seven-month period."

Lockhart Junior High had lost 156 students to the dropout route during a three-year period, 92 of them between the eighth and ninth grade. The city's high school should have an enrollment of 736 students but lists only 580 on its classroom rolls.

"Somehow we had to get these youngsters into a program they could pass," Lock points out. "We had to prepare them to enter high school, give them a feeling of achievement, prepare them for responsible citizenship, and teach them the skills necessary to get and hold a job."

Lockhart decided to do everything different for these students. It replaced traditional

text books with the daily newspaper, rigid classroom periods with flexible scheduling, long study periods with field trips. In short, it gave children used to failure a lively interest in school again.

The CVAE day begins in the school auditorium where 86 students and five teachers meet to check over the morning newspaper and tie its top stories from elections to money crises to class work in social studies. Later in the day, students and teachers break up into small groups for work in English, arithmetic, homemaking, shop, and spelling.

"We try to give the student a linkup between what he's interested in and what he needs to know to function in the working world," Lock explains. "For example, if he's working with a screwdriver in shop class, he'll be more interested in learning how to spell the word. This is the ideal time to teach him."

What happens to these students when they cross the old unbridgeable gap into high school? Let's look at one boy's record. We'll call him Joe, although any name would do.

Joe started junior high school with the learning of a fourth grader. He was a tall boy and carried books from class to class like other youngsters his own age. But, to Joe education was just chunks of time between the 45-minute bells. Now he was in the pivotal seventh grade, the place dropout kids decide school doesn't show them much anymore.

Today Joe is a freshman at Lockhart High School, a middle-track student who may wear a cap and gown in a few years. His first six-weeks grades give both Joe and his teachers a reason to work: mathematics, 67; English, 88; general business, 80; and CVAE, 87.

"These children are capable of learning--if we teach them where they are," Lock explains. "Once we could do that and give them some taste of success in the classroom, their whole idea of their own worth changed. This new self-image is the key to it all."

This self-image is something real to the students. They chart their own progress on summary sheets of raw test scores, watching the lines turn up across the graph paper squares as month after month

rolls into a whole school year. They're learning because they want to learn.

And their parents? Some of them know what's happening and why. Others know what's happening and don't understand why. But, all see something new--and they like it.

"I don't know what you're doing," one told a Lockhart teacher. "But, please keep on doing it."

## Increase Noted 1969 Dividends

More than 4,250,000 World War I and World War II veterans holding GI insurance policies will receive \$236 million in dividends during 1969, Jack Coker, Manager of the Veterans Administration Regional Office in Waco, said today.

This is \$13 million more than the 1968 dividend payment of \$223 million.

The dividends will be paid throughout 1969 on the anniversary dates of the policies, Coker said.

He emphasized that veterans need not apply for the dividends since payments will be made automatically. For nearly 4,100,000 World War II veterans, National Service Live Insurance (NSLI) 1969 dividends will total \$218 million. The average payment will be about \$53. NSLI dividends in 1968 were \$208 million.

Some 185,000 World War I veterans with United States Government Life Insurance (USGLI) policies will receive a 1969 dividend of \$18 million. The 1968 dividend amounted to \$15 million. Average payment in 1969 will be approximately \$97, up \$18 over the 1968 average of \$79.

Increased interest earnings on government life insurance funds made possible the higher 1969 dividends.

These earnings will also enable VA to pay a modest, first-time dividend averaging \$11 to approximately 193,000 veterans holding modified life insurance policies. These policies are issued at a low permanent plan premium rate and provide maximum insurance protection until the veteran reaches age 65. Then the face value of the policy is halved.

## Federal Funds Are Approved For Palo Duro

AUSTIN--A Federal grant of \$12,400 has been approved for additional development of Palo Duro State Park, 12 miles east of Canyon in Armstrong and Randall Counties, according to Will Odom, chairman of the Texas Parks and Wildlife Commission.

The funds will be matched by appropriations made by the State Legislature on a 50-50 basis for a total of \$24,800.

The funds will be used to provide outdoor recreation for the general public by constructing restrooms, campsites, trailer units with shade shelters, roads and parking facilities, and necessary supporting utilities.

The project also includes design, layout, site preparation and landscaping.

Palo Duro Canyon is approximately one million years old and exposes 90 million years of geological formations.

The canyon was the scene of a decisive battle between Comanche and Kiowa Indians and the U.S. Army troops under General Ronald MacKenzie (1874-76).

The early history of Texas is depicted in a musical drama, "Texas" held in the park's outdoor theater.

The Federal Land and Water Conservation Fund Program is administered on the Federal level by the Bureau of Outdoor Recreation, U.S. Department of the Interior. Its funds are derived from the sale of the \$7 Golden Eagle Passport, and other recreation funds.

Odom is State Liaison Officer for the fund and responsible for reviewing projects and proposals submitted for Federal assistance.



JOY TO THE WORLD--This, among other Christmas carols rang out in downtown Muleshoe last Saturday afternoon when the Muleshoe High School Mighty 'M' marching band dropped out of the parade as it began and played Christmas carols for the tremendous crowd during the parade. Throngs of excited Muleshoe visitors lined the streets on all sides as they watched the colorful floats and marchers officially begin the Christmas season.

## It's Income Tax Management Time

COLLEGE STATION.--Farmers, like other businessmen, are provided by law with many tax management tools.

Money save, according to James I. Mallett, Extension farm management specialist at Texas A&M University, by sound income tax management is money available for investment in the farm business or for family spending.

But, he adds, adjustments in farm sales or purchases for managing 1968 income taxes must be made before December 31. Checking farm records now may be profitable at tax reporting time it's too late for some of the following legal and helpful steps.

Mallett lists these possibilities for consideration if your 1968 income is above average: Expenditures, if taxes are determined on a cash method, some 1969 expenses can be moved into 1968 such as repairing equipment, painting buildings and buying 1969 farm supplies.

Equipment and Livestock Purchases; Equipment and

livestock purchases planned for 1969 may be purchased in 1968 in order to claim some depreciation and investment credit against 1968 income.

Fast Depreciation; Accelerated depreciation may give twice as much deduction as the straight line method the first year, and may be changed to the straight line method in later years when extra depreciation would not be advantageous. Some assets may qualify for an additional 20 percent first year depreciation allowance.

Delayed Sales; If your records show 1968 income to be higher than normal, sales of some livestock and crops may be delayed until after the year end.

Installment Sales; When a farm or other real estate is sold, the total tax may be reduced by reporting on the installment basis.

To qualify for installment reporting, less than 30 percent of the selling price must be received during the tax year. Taxes are paid only on the pro-

fits received from installment sales. When you find you cannot afford something the best thing to do is to do without it.

### WINTER IS TOUGH ON ANY CAR!

**DRIVE IN FOR A COMPLETE MOTOR TUNE-UP**

Take winter wraps off that engine. Make a date with us to put zing into your car with a tune-up.

**PLAINS AUTO SERVICE**

(ACROSS FROM CASHWAY)

South Main MULESHOE Phone 272-4576

**GUARANTEED AUTO REPAIRS**

## THE BILL CASE COMBO

DANCING NIGHTLY  
9PM to 1:30 AM

PLAYING  
OLD & NEW  
the  
BORROWED & BLUE  
6 Nights A Week

COPPER PENNY

Clovis

Our Dining Room Will  
Re-open Fri., Dec. 13.

Billy Kay, Manager

"HALLOWEEN IN DECEMBER" DANCE FRI., DEC. 13th.

Drive In Window To Serve You At Our Package Store

★ ★ ★ ★ ★

**VETERANS**

★ Q's and A's ★

★ ★ ★ ★ ★

Q -- I receive a pension from the Veterans Administration. With my November check I received a questionnaire regarding my income for 1968 and 1969. Since my income is what I estimated on last year's questionnaire, must I return this new questionnaire?

A -- Yes--it is particularly important that you return the questionnaire you received in early November.

The VA will inaugurate a new pension system on January 1 which will raise income limitations \$200 and key pensions to \$100 variations in income. Thus, the VA must receive your completed income questionnaire in order to determine how much of a pension under this new system you are entitled to receive.

Your questionnaire must be returned to VA by January 15 if you are to continue receiving your pension.

Q -- Can I receive Veterans Administration benefits for flight training under the War Orphans Educational Assistance program? I have my private pilot's license.

A -- Flight training is not approved under the War Orphans Educational Assistance Act. Therefore, the VA cannot pay you any benefits for flight training.

KNOW IT ALL  
A small town is the place where a fellow with a black eye doesn't have to explain to people; they know.  
-U.S. Coast Guard Magazine.

**Slipslopslap!**  
Painting again? Get the right equipment. Look under PAINTS in the YELLOW PAGES. Where your fingers do the walking.

Your Complete Christmas Store

They'll always remember you gave the best . . .

## ZENITH

SOLID-STATE STEREO CONSOLES

The Molina • Model Z966  
Majestic Mediterranean style cabinet with the look of fine distressing in genuine Dark Oak veneers and select hardwood solids, or Pecan veneers and select hardwood solids. From Zenith's Decorator Series.

## COLOR TV

featuring GIANT 23" SCREEN  
DIAG. 295 sq. in. picture

The COMBRIDGE • Model G050-59W  
Popular Contemporary styled console in genuine oil finished Walnut veneers, Zenith Super 50 Handcrafted Chassis, Super Gold Video Guard Tuning System, Zenith VHF and UHF Spotlite Panel, 7" Oval and 5"x3" twin-cone speakers.

Solid-State SPACE COMMAND® "600" REMOTE CONTROL TV

Just press buttons on control unit to: adjust color hues, adjust volume to low, medium and high, or right, turn off sound while picture stays.

**AFC** ZENITH AUTOMATIC FINE-TUNING TUNES THE SHARPEST POSSIBLE PICTURE AT THE FLICK OF A FINGER

Limited Quantities  
BEST YEAR YET TO GET THE BEST -- ZENITH THE HANDCRAFTED COLOR TV

If You Are Planning to Buy a Color TV  
**BUY THE BEST, A . . . ZENITH**

## GORDON WILSON APPLIANCE, MULESHOE





# Put GREEN in

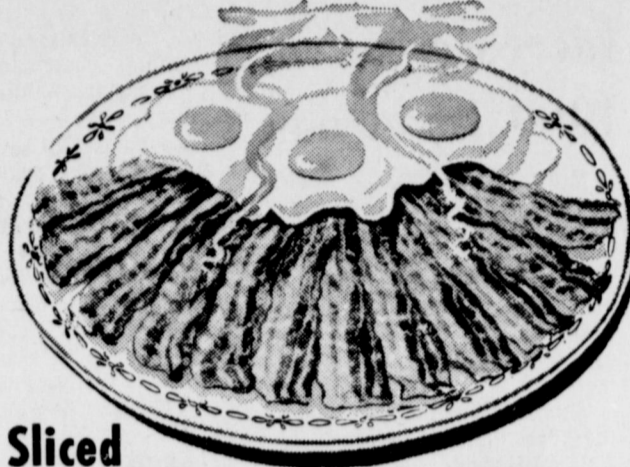
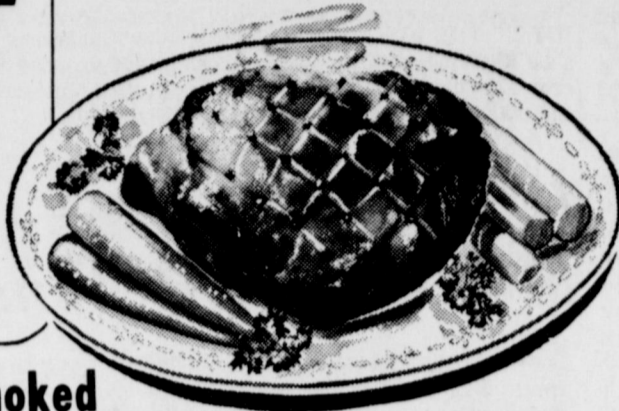

**SAUSAGE**  
Hormel's Link,  
Little Sizzlers  
12 oz. Pkg. **55¢**

**Smoked PICNICS**  
Extra Lean,  
Sliced for Frying  
**POUND 43¢**

**Sliced BACON**  
Farmer Jones,  
Sweet Smoked Flavor  
**2 POUNDS \$1<sup>17</sup>**

**SAUSAGE**  
Blue Morrow's,  
Whole Hog  
**POUND 59¢**

PORK CHOPS Wafer Thin for Frying... Pound .98¢  
Family Pak, 1/4 Pork Loin... Pound .69¢  
PORK CHOPS... Pound .69¢  
Boneless, Lean, Thin Cuts of Round Steak  
BREAKFAST STEAKS... Pound .1.09

SHORT RIBS USDA Choice Beef... Pound .33¢  
Blade Cut, USDA Choice Beef  
CHUCK ROAST... Pound .55¢  
Arm Cut USDA Choice Beef  
SWISS STEAK... Pound .78¢

BREADED SHRIMP Singleton's Tidbits... Pound .79¢  
Farmer Jones  
SLICED CHEESE... 12 oz. Pkg. .55¢  
Rath's  
BACON ENDS & PIECES... 4 Lb. Pkg. .78¢

Icelandic, Breaded Perch  
FISH STEAKS... 12 oz. Pkg. .59¢  
Boston Butt Cut, Northern Pork  
PORK STEAK... Pound .65¢

Coronet, Assorted Colors, 2¢ off label  
**TOILET TISSUE**..... 2 Roll Pkg. **27¢**  
Zee, Assorted Colors  
**PAPER TOWELS**..... 3 Jumbo Rolls **\$1**



We Give Double  
S & H Green  
Stamps Every  
Wednesday With  
\$2.50 Purchase  
or More.

**GRAPEFRUIT JUICE**  
Florida Club  
46 oz. Can **27¢**

Chocolate Flavor  
**NESTLE'S QUIK**..... 1 Lb. Can **49¢**

Pure Shortening  
**BAKERITE**  
3 Lb. Can **39¢**

**EGGS**  
Farmer Jones,  
Grade A  
Medium  
**DOZEN 45¢**

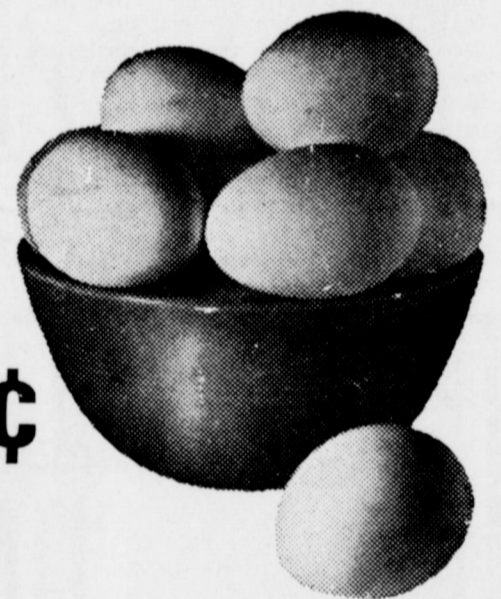

Arrow, Pure  
BLACK PEPPER..... 4 oz. Can .25¢  
Belle, 10¢ off label  
INSTANT MILK..... 14 Qt. Box .1.19  
Youngbloods, Extract  
HONEY..... 24 oz. Jar .59¢



Maxwell House  
All Grinds  
**COFFEE**  
1 Lb. Can **48¢**

Blue Seal  
Quarters  
**MARGARINE**  
1 Lb. Pkg. **10¢**

Frozen Selections for Your Freezer!  
**AWAKE** Birdseye Orange  
Breakfast Drink  
EACH **29¢**

Aunt Jemima, Buttermilk Style <b>WAFFLES</b> ..... 9 oz. Pkg. <b>49¢</b>	Simplot <b>TRI TATORS</b> ..... 1 Lb. Pkg. <b>33¢</b>
Seneca <b>GRAPE JUICE</b> ..... 6 oz. Can <b>22¢</b>	Rich's <b>COFFEE RICH</b> ..... 16 oz. <b>33¢</b>
Morton's Danish <b>PECAN TWIST</b> ..... 12 oz. Pkg. <b>75¢</b>	Morton's Blueberry <b>MUFFINS</b> ..... 9 1/2 oz. <b>43¢</b>

Rosedale  
**SWEET PEAS** #303 Can **10¢**



LeSueur, Early June  
SWEET PEAS..... 8 1/2 oz. Can .23¢  
Green Giant  
NIBLETS CORN..... 7 oz. Can .18¢

**HONEY BUNS** Morton's  
9 Oz. Pkg. EACH **25¢**

**TOMATO SAUCE** Hunt's  
8 oz. Can **10¢**



# YOUR POCKET!

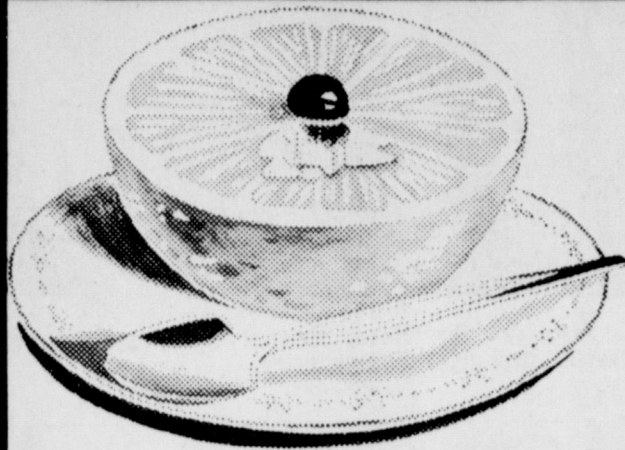

**GRAPEFRUIT**  
Ruby Red  
Start the Day Right  
**10¢**  
POUND

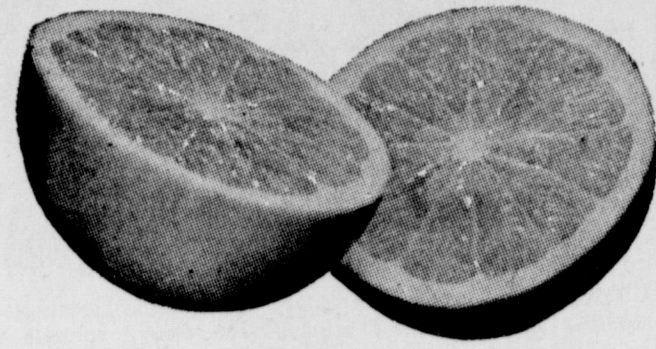

**ORANGES**  
California, Navel  
Full O Flavor  
**19¢**  
POUND



**EXCEDRIN**  
Regular \$1.39 Retail **\$1.09**  
100 Cnt. Btl.

Lettuce, Large, Crisp Heads  
**ROMAINE** Pound **25¢**  
California, Full of Vitamin C  
**LEMONS** Pound **29¢**

Russet, Baking Size  
**POTATOES** Pound **12¢**  
California, Clip Top  
**TURNIPS** Pound **19¢**

Right Guard, Anti-Perspirant, Regular \$1.05  
DEODORANT..... 8 oz. Spray Can ..\$1.29  
Cold Tablets, Regular 98¢  
CORICIDIN..... 25 Cnt. Btl. . .69¢  
Secret, 20¢ off label, Reg. \$1.59  
DEODORANT..... 7 oz. Spray Can ..\$1.09  
Vaseline, Regular 69¢  
HAIR DRESSING..... Lg. Size Btl. . .55¢

All Christmas  
**WRAP AND ICICLES**  
**1/2 Price**

26 oz. Harvest Pride  
**FRUIT CAKES**  
In round medal can  
Reg \$1.29 **88¢ Ea.**

"Health & Beauty Buy Of The Week"  
**TOOTHPASTE**  
Macleans, Reg. or New  
Spearmint, Reg. \$1.05  
Family Size Tube **79¢**

## BISCUITS



Holsum, Buttermilk  
or Sweetmilk  
**5¢**  
10 Cnt. Can

PUT GREEN IN YOUR POCKET

S & W Fancy  
APPLESAUCE..... #300 Glass ..37¢  
S & W Fancy, Red  
KIDNEY BEANS..... #300 Can ..21¢  
Wilson's Bif  
LUNCHEON MEAT..... 12 oz. Can. .59¢

These Values  
Good in Mulshoe  
December  
12,13,14, 1968.  
We Reserve the  
Right to Limit  
Quantities  
Purchased

**PUT GREEN  
in  
YOUR  
POCKET**

Snider's Tomato  
**CATSUP**...14 oz. Btl. **25¢**.... 20 oz. Btl. **35¢**

**PANCAKE  
MIX**

Aunt  
Jemima  
10¢ Off  
Label  
2 Lb.  
Box **39¢**

**PUT GREEN  
in  
YOUR  
POCKET**

**WAFFLE  
SYRUP**

Worth  
Brand  
Qt. Btl. **33¢**

**ELBO RONI**

R & F Brand  
12 oz. Pkg. **19¢**

Calrose or  
Oak Hill  
**PEACHES**  
#2 1/2  
Can **19¢**

Sunlight  
Fully Guaranteed  
**FLOUR**  
5  
Lb. Bag **29¢**

Western Plain or Iodized  
**TABLE SALT** 26 oz. Box **8¢**



Ranch Style  
**BEANS**  
Western Flavor  
#300 Can **15¢**

Green Giant  
GREEN PEAS..... 8 1/2 oz. Can ..18¢  
Green Giant  
MEXICORN..... 7 oz. Can ..19¢

**MARGARINE**  
Allsweet 5¢ off label  
1 Lb. Pkg. **28¢**

Kounty Kist, Cut  
**GREEN BEANS** #303 Can **10¢**

**PEPPERS**  
Trappey Dulcito  
12 oz. Btl. **43¢**

**PIGGLY  
WIGGLY**

**1st in Savings!**





Beth Olsen Sandra Simpson Mary Lou Mercado Cynthia Long



Kathy Wittner Janna Sue Lane Joy Boyce Marilyn Lewis



Manager Rita Amparan Rhonda Dupler Kathy Hicks Lanita Powell



Bruce Pruitt Allan Joyce Johnny Pruitt Wendell Williams



Francis Torres Jackie Dupler Domingo Perez Geneo Abbe



Coach Driver Johnny Furgeson Mike Sowder Jerry Roberts

# THE 1968 VARSITY THREE WAY EAGLES

COURTESY OF:  
**Bailey County Electric Cooperative Association**



A TEXAS CHRISTMAS--First place winner in the Christmas parade last Saturday in the 'fantasy' division was the TEXAS CHRISTMAS float entered by the Thespians. The young group walked off with the \$100 first prize for their entry.

### NOTICE AND INSTRUCTIONS TO BIDDERS

December 9, 1968

1. Sealed bids will be received by the Commissioners Court, Bailey County, Texas, hereinafter referred to as the "Owner", for performing the work as set forth in the Plans and Specifications entitled Bailey County Jail and Law Enforcement Center, Muleshoe, Texas, on or before 10:00 o'clock January 9, 1969, in the Commissioners Court, Bailey County Court House, Muleshoe, Texas, at which time said bids will be publicly opened and read.

2. All bids must be made on the blank form of proposal furnished in the specifications.

3. Each bid must be accompanied by a certified check or bidder's bond payable to the Owner for five per cent of the total amount of the bid. As soon as the bid prices have been compared, the Owner will return the check or bond of all except the three lowest responsible bidders. When the contract is awarded, the checks or bonds of the two remaining unsuccessful bidders will be returned. The check or bond of the successful bidder will be retained until the contract and surety bond have been executed and approved, after which it will be returned.

4. A performance and payment bond in the amount of 100 percent of the contract price with a corporate surety approved by the Owner and Architect will be required for the faithful performance of the contract, and the bidder shall state in the proposal the name and address of the surety or sureties who will sign this bond in case the contract is awarded to him. A maintenance guarantee for the repair of all damage due to improper materials or workmanship for a period of one year after the acceptance of the work by the Owner will also be required.

5. The party to whom the contract is awarded will be required forthwith to execute the contract and a performance and payment bond within ten calendar days from the date when the written notice of the award of the contract is mailed to the bidder at the address given by him. In case of failure to do so, the Owner may at his option consider that the bidder has abandoned the contract, in which case the certified check or bidder's bond accompanying the proposal shall become the property of the Owner.

6. The Owner reserves the right to reject any and all bids or to accept any bid. Contractors' proposals shall hold firm for thirty days. Mutually agreed upon extensions of time may be made, if necessary.

7. Before the award of the contract, any bidder may be required to furnish evidence satisfactory to the Owner and to the Architect of the necessary facilities, ability, and pecuniary resources to fulfill the conditions of the said contract.

8. Prior to signing the contract, the Contractor shall submit on a form acceptable to the Owner and Architect, an over-

all construction schedule for the project. This construction schedule shall start with the proposed date of signing the contract, and the completion date shall be the date specified in the contract.

9. Bidders must satisfy themselves by personal examination of the location of the proposed work, by examination of the Plans and Specifications and requirements of the work.

A. Should a bidder find discrepancies in or omissions from the plans, specifications, or other documents, or should he be in doubt as to their meaning, he should at once notify the Architect and obtain clarification prior to submitting any bid.

B. Contracts to be let will consist of:  
A. Turnkey Building Contract Except Jail Equipment.  
B. Jail Equipment.

10. The Construction Contract and the Detailed Specifications contain the provisions required for the construction of the project. No information obtained from any officer, agent, or employee of the Owner on any such matters shall in any way affect the risk or obligation assumed by the Contractor or relieve him from fulfilling any of the conditions of the contract.

11. Proposals which are incomplete, unbalanced, conditional or obscure or which contain additions not called for, erasures, alterations or irregularities of any kind or which do not comply with the Notice and Instructions to Bidders may be rejected at the option of the Owner.

12. A bidder may withdraw any proposal he has submitted at any time prior to the hour set for the closing of the bids provided the request for withdrawal is signed in a manner identical with the proposal being withdrawn. No withdrawal or modification will be permitted after the hour designated for closing the bids.

13. Computation of quantities that will be the basis for payment estimates, both monthly and final, will be made by the Architect.

14. The Owner will be responsible for payment in accordance with the terms of the Contract.

The word "Contractor" means the person, firm or corporation to whom the award is made. Subcontractors as such will not be recognized.

The word "Architect" refers to Bill W. Cantrell, Architects & Land Planners, designated by the Owner as its representative during the course of construction to make appropriate inspections and computations of payments.

15. Plans and Specifications may be obtained from Bill W. Cantrell, Architects, Land Planners. A deposit of \$50.00 will be required for the Plans and Specifications. \$50.00 will be returned to those returning them in good condition within ten days after the date of the bid opening.

Commissioners Court, Bailey County, Texas--OWNER

By Don W. Cihak, County Judge  
Bailey County, Texas  
50T-2ttc

LISTEN  
to  
PAUL HARVEY  
NEWS  
on  
K R A N  
Radio Station  
1280 on your dial  
MORTON, TEXAS

See  
Coupon  
on  
Page 7  
BE A GOODFELLOW



Since the November 18 announcement of 1969 cotton program provisions, several have asked about the formula by which the price support payments plus the price support loan equals 65 per cent of parity on 100 per cent of allotments as required by law for 1969. Donald Johnson, Executive Vice President of Plains Cotton Growers, Inc., says he has answered several letters and telephone calls on the matter and feels the following explanation is in order.

The formula for setting the price support payment level is a part of the law itself and is not overly complicated if the proper figures are used.

The law states that the payment rate, when multiplied by the farm domestic allotment percentage (65 per cent), divided by the permissible acreage (100 per cent in 1969), and added to the national average loan rate, shall not be less than 65 per cent of the parity price of cotton for the month in which the rate is announced.

"Where most people make their mistake," Johnson says, "is in using the loan rate for Middling-Inch cotton instead of the national average loan rate as prescribed in the law."

The loan rate for Middling-Inch cotton in 1969 is set at 20.25 cents per pound. But the loan rate for the national average of the crop figures 54 points lower, at 19.71 cents. The price support payment for 1969 was announced to be 14.73 cents per pound, paid on domestic allotments only.

So, using the formula, you come up with 14.73 cents times 65 per cent, or 9.57. Divide this figure by 100 per cent and you still have 9.57. Add it to 19.71 and you get 29.28.

Parity for November was 45.04 cents per pound, 65 per cent of which is 29.28 cents, the same figure which comes out of the formula.

More practically, consider that you plant all of a 100 acre allotment with a projected and actual yield of 500 pounds.

The price support payment will be made on 65 per cent of your total projected yield, or 32,500 pounds. Those pounds times 14.73 will give you a payment of \$4,787.25.

All of your production, 50,000 pounds, will be eligible for the loan. The loan rate, assuming your crop conforms to the national average, will be 19.71 cents per pound, so you'd be eligible for another \$9,855.00.

Put these two total figures together and total cotton income is \$14,642.25, almost exactly the same as the \$14,640.00 you get by multiplying 65 per cent of the parity price for cotton (29.28 cents) times your 50,000 pound production.

Of course the overall, or blended, price of your cotton will not necessarily be 29.28 cents per pound. This will only be true if your crop conforms exactly to the national average quality and if you produce exactly your projected yield.

Republican Congressman Bob Price of Pampa, being seriously considered for Secretary of Agriculture in President-elect Nixon's cabinet, is drawing broad support from agricultural leaders across Texas and particularly from the Texas High Plains.

"The appointment of Congressman Robert Dale (Bob) Price as your Secretary of Agriculture is one of the best possible ways to assure farm support for your new administration. His deep understanding of the problems facing major farm commodities will prove a tremendous asset to agriculture and to the nation. We congratulate you for giving him consideration and urge his appointment."

Similar telegrams went from PCG to Senator John Tower (R-Tex.) and others certain to play an important role in Nixon's choice of cabinet members.

The Texas Association of Cotton Producers (TACPO) also threw its weight behind Price with a telegram stating that "Texas cotton producers strongly support the appointment of Congressman Price as Secretary of Agriculture. This action would be a positive step toward a growing agricultural economy and would greatly strengthen Texas support for your administration."

PCG represents cotton producers and allied industry people in 23 counties surrounding Lubbock. TACPO is an organization with six cotton producer association members, including PCG, representing virtually all of the cotton producers in Texas. Its telegram was sent over the signature of Joe B. Pate, Jr., Chairman.

Price, Eighteenth District Congressman since 1966, was re-elected by a strong vote this year. He is a graduate of Oklahoma State University and a long-time rancher-banker in the Texas Panhandle.

His district covers 28 Panhandle and High Plains counties, eight of which are in the territory covered by Plains Cotton Growers.

Donald Johnson, Executive Vice President of PCG, said "We would be fortunate indeed to have a man of Mr. Price's broad knowledge as Secretary of Agriculture. His background, his training and his tenure on the House Agriculture Committee make him uniquely qualified for the job."

He went on to say that agriculture is now at a very crucial point and that as Secretary of Agriculture Price would have one of the most challenging positions in the nation.

"Commodity programs of all kinds are under heavy fire in Congress," he said, "and Price's experience, understanding and vision is badly needed to devise and administer future programs that will have the support of Congress and maintain our agricultural economy."



NO - WELL THEN, MAYBE THIS ONE - ?



# TRADE CLASSIFIED SELL BUY ADS LEASE

**WANT ADS PH. 272-4536**

**CLASSIFIED RATES**

**OPEN RATES**

First insertion, per word- 6¢  
Second and additional insertions - 4¢

**NATIONAL RATES**

First insertion per word-8¢  
Second and additional insertion-5¢

Minimum charge- 65¢

Card of Thanks - \$1.00 Double rate for blind ads  
Classified Display - 85¢ per col inch  
95¢ col. inch for reverses

**DEADLINE FOR INSERTION**

Thursday's Muleshoe Journal - Noon Tuesday  
Sunday's Bailey County Journal - Noon Friday

The Journals reserve the right to classify, revise or reject any classified ad.

Check advertisement and report any error immediately. Journals are not responsible for error after ad has already run once.

**FOR QUICK SALE:** 1/2 block city property. See Pool Insurance Agency, 8-39t-tfc

**FOR QUICK SALE:** a two bedroom house with garage, den and kitchen combination, and brick veneer. Good loan available. See Pool Insurance or call 272-4531. 8-38s-tfc

**FOR QUICK SALE:** 3 bedroom, 2 baths, brick veneer, good loan already established, well located near schools, churches and town. Contact Pool Insurance Agency, 4-44t-tfc

\* 80 A. 8" well-Trade  
\* 320 A. 2-8" wells, cheap  
\* 169 A. 8" well-Trade for dry land  
\* Buy 160 - Rent 900 A.  
\* 354 A. Dry land  
\* 330 A. too cheap-irrigated.  
**KREBS REAL ESTATE**  
Day 3191 Night 3685  
8-44t-tfc

For a good buy on all types of real estate, 2 and 3 bedroom homes, some V. A. possessions, see Pool Insurance, 8-22s-tfc

**FOR SALE OR LEASE:** business building, 30' x 100' Good location. Call Brock Motor Co, Phone 272-4588. 8-37t-tfc

**ARKANSAS GRASSLAND FEEDER-CALF RANCH**  
555 acres of excellent improved Bremuda grass, lespedeza and mixed-grass pastures. Six ponds, wells and springs and stream. Open smooth land, good soil.  
Raise your feeder calves here, finish them out in your Texas feedlot, or sell to commercial and farm feedlot operators, good markets, excellent profits.  
Price: \$160 an acre. Write today.  
**FARM AND RANCH LAND COMPANY,** Box 383, Fort Smith, Arkansas. 8-49t-tfc

**FOR RENT:** Unfurnished 2 bedroom apartment. Carpeted and draped with built-in range. Contact Bob Hucy after 6:00 p.m. at 305 W. 20th, Apt. 13. 5-36s-tfc

**Furnished apts., large or small.** Nice trailer space. Ph. 272-3465. 5-24t-tfc

**FOR RENT:** Nice three room furnished apartment. Adults only, no pets. See Ira Thomas, 1412 W. Ave. C. 5-45d-tfc

**FOR RENT:** Furnished apartment, 715 Ave. G, call 763-5701 Clovis. 5-47s-tfc

**8. BEDROOMS FOR RENT**  
BEDROOMS FOR RENT: 410 W. Second. Phone 272-3928. 6-4t-tfc

**8. REAL ESTATE FOR SALE**  
**FOR SALE:** 13 3/10 acres 3 miles east on the Plainview highway. 32 joints five inch lead pipe, four joints gated pipe. Six inch well on butane. 417 yards of payment on two sides. Same terms. S.L. Jackson Ph. 3530. 8-50t-3tp

**FOR SALE:** 3 bedroom house, carpeted, 2 baths, paneled den and kitchen, double garage. Call D.L. Morrison Jr., 272-3421 or 272-3697 8-21t-tfc.

Auto makers recall 30,000 cars for checks.

## Earth News

By Beulah Newton

Correction on an article of last week. Mrs. Ed Blair was not moved to the hospital, but is in a poor condition at her home.  
Thurman miraculously escaped serious injuries last Thursday night as he was returning home from a business trip to Oklahoma. About five miles east of Plainview Thurman ran upon several black

Angus cows in the road. He hit and killed four and injured two. His car was torn all to pieces. Thurman has bruises and is sore but lucky to have gotten out so light.  
Mrs. Adline Newton, Mrs. Nannie Ginn and Beulah Newton were dinner guests of Mr. and Mrs. Garner Ball, Randy and Debra Sunday. Other guests were Mr. and Mrs. O.B.

Ginn of Amarillo and Mr. and Mrs. Joe Williams of Saudi Arabia.  
Mrs. Eldon Parish shopped in Olton Saturday afternoon.

Guests in the Grill Bulls home Saturday were their children, Mrs. Willene Lee of Booker, and calling later, were Mrs. Eldon Parish and others of the Bulls family.  
The Earth Volunteer fire Department were called out about 12 Sunday night. There was a fire at the Co-op Gin, where several bales of cotton burned and damaged.

The Chancel Choir of the Methodist Church will present the Christmas cantata Sunday evening the 15th at 6 p.m. Every one who wishes is invited to attend.

The Choir of the First Baptist Church at Earth will present the annual Christmas cantata Sunday 15 at 7 p.m. The public is cordially invited to attend.  
The Thursday Night Sale-arama from now till Christmas is open from 6 to 9 p.m. Most businesses have good sales on Christmas merchandise and

everyday items too. We hope you will come to see us. Earth Floral will have open house this Thursday evening and hopes to see all our friends and customers.

Mr. Belew, father of Herchel Belew, suffered a heart attack Sunday night in the Hospitality House in Littlefield. He was improved Monday morning.  
Mrs. R.H. Belew attended the funeral services of a cousin, J.D. Richburg, in Ft. Sumner, New Mexico, Monday afternoon.

## TELEVISION SCHEDULE FOR THE MULESHOE AREA

KING BROS. GRAIN & SEED CO. Complete ELEVATOR SERVICE *** AND SEED PROCESSING FOR THE Muleshoe AREA	KGNC-TV Amarillo Muleshoe Cable 4 DAYTIME	KVII-TV Amarillo Muleshoe Cable 5 DAYTIME	KLEB-TV (13) Lubbock Muleshoe Cable 3 DAYTIME	KFDA-TV (10) Amarillo Muleshoe Cable 6 DAYTIME	KCBD-TV (11) Lubbock Muleshoe Cable 2 DAYTIME	
	7:00-Today 7:25-News 7:30-Today 8:25-News 8:30-Today Show 9:00-Snap Judge 9:25-NBC News 9:30-Concentra. 10:00-Personality 10:30-Holly. Sq. 11:00-Jeopardy 11:30-Eye Guess 11:55-NBC News 12:05-NBC News 12:10-Weather 12:20-Bill Harkins 12:30-Make Deal 1:00-Days of Live 1:30-Doctors 2:00-Another W. 2:30-Don't Say 3:00-Match Game 3:25-NBC News 3:30-Mike Douglas 4:30-Perry Mason 5:30-H-B Repor	6:30-Tuggie 7:10-Happening 8:15-Exercising 8:30 Dream House 9:00-One Life 9:30-Cavett Show 11:00-Bewitched 11:30-Treasure I. 12:00-N/W/F&R 12:30-Ruth Brent 12:55-C. Doctor 1:00-Newlywed 1:30-Dating Game 2:00-G. Hospital 2:30-Password 3:00-Run for Life 4:00-D. Shadows 4:30-Tuggie 5:00-Flintstones 5:30-Gilligan's I. 6:00-N/W/S	5:55-Sign On 6:00-Sun. Sem. 6:30-Farm/Ranch 7:30 CBS News 7:55 Morning news 8:00-Capt. Kang. 9:00-Lucy Show 9:30-Hillbillies 10:00-Andy G. 10:30-D. VanDyke 11:00-Love of Life 11:30-Search T 11:45-Guiding L 12:00-News 12:12 Farm & Ranch 12:22 Southplains 12:30-World Turns 1:00-Love Is S 1:30 Guiding Light 2:00 Secret Storm 2:25-CBS News 2:30 Edge of Night 3:00 House Party 3:25 Paul Harvey 3:30 Lucy Show 4:00 Mimikin 5:00. McHale's 6:00 CBS news	6:30-Amar. College 7:00-Farm News 7:20-N/W 7:35-CBS News 8:00-Capt. Kang. 9:00-Romper Room 9:30-Hillbillies 10:00-Andy G. 10:30-D. VanDyke 11:00-Love of Life 11:30-Search T 11:45-Guiding L 12:00-News 12:12 Farm & Ranch 12:22 Southplains 12:30-World Turns 1:00-Love Is S 1:30 Guiding Light 2:00 Secret Storm 2:25-CBS News 2:30 Edge of Night 3:00 House Party 3:25 Paul Harvey 3:30 Lucy Show 4:00 Mimikin 5:00. McHale's 6:00 CBS news	7:00-Headline 7:05-Farm Report 7:25-Weather 7:30-Today 8:25-Report 8:30-Today 9:00-Snap Judge. 9:30-Concentration 10:00-Personality 10:30-Hollywd. Sq. 11:00-Jeopardy 11:30 Eye Guess 11:55-News 12:00-Report 12:15-Com. Closeup 12:30 World Seris 1:00-Days of Lives 1:30-Doctors 2:00-An. World 2:30-Don't Say 3:00-Match Game 3:25-News 3:30-Dating Game 4:00-Hazel 4:30-Bewitched 5:00-Wells Fargo 5:30-H-B News	6:00-Report 6:15-Weather 6:25-Sports 6:30-Rudolph 7:30 Name Game 9:00 Star Trek 10:00-Report 10:30-Tonight Show 12:00 Report 12:15 Sign Off 7:00-Roy Rogers 8:00-Super 6 8:30 Top Cat 9:00-Flintstones 9:30 Banana Split 10:00-Birdman 10:30-Atom Ant 11:00-Toon Cat 11:30 Super Pres 12:00 Huck Finn 1:00 Movie 2:30-Champ. Bowl. 3:00-Col. Bowl 3:30-AFL 6:00-Report 6:30-Adam 12 7:00 Get Smart 7:30 Ghost and Muir 8:00 Movie 10:00 REPORT 10:30 Movie 12:00 Report 12:15 Sign off
	<b>THURS. EVENING</b> 6:00-N/W/S 6:30-Daniel Boone 7:30-Ironside 8:30-Dragnet 9:00-Dean Martin 10:00-News 10:15-WEATHER 10:25 Sports 10:30-Texas Tech 11:00-Tonight Show 11:20- Sign Off	<b>THURS. EVENING</b> 6:30-Ugliest Girl 7:00-F. Nun 7:30-Bewitched 8:00-The Girl 8:30-Special "Michelangelo" 9:30-F. Squad 10:00-Pro News 11:00-Don Mer. 11:15-J. Bishop 12:00-Late Show	<b>THURS. EVENING</b> 5:30-CBS News 6:00-News 6:30 Texas Tech 7:00 Hawaii Five 8:00 CBS movie 10:00 news report 10:30 Darrell Royal 10:45 Journey to 11:45 Peter Gunn 12:15 Sign-Off	<b>THURS. EVENING</b> 6:30 Post Time 7:30 H. all 8:00 Movie 10:00-News 10:15-Weather 10:25-Sports 10:45 Death Valley 11:15 News 11:20 Movie	<b>THURS. EVENING</b> 6:00-Report 6:15-Weather 6:25-Sports 6:30-Rudolph 7:30 Name Game 9:00 Star Trek 10:00-Report 10:30-Tonight Show 12:00 Report 12:15 Sign Off	
	<b>FRIDAY EVENING</b> 6:30 Monkee Special 7:30-Name of the 9:00-Star Trek 10:00-News 10:15-Weather 10:25-Sports 10:30 Chuck 11:00-Tonight Show 12:00-SIGN OFF	<b>FRIDAY EVENING</b> 6:30-Cinema 7 7:00-"Movie" 7:30-TBA 8:00-Sonnett 9:00-Judd 10:00-Pro News 11:00-J. Bishop 12:00-Late Show	<b>FRIDAY EVENING</b> 5:30-News 6:00-News 6:30 Mod Squad 7:30-Football 8:00 The Outcasts 9:00 Judd 10:00 News 10:30 Don Meredith 10:45 Movie 12:45 Sign Off	<b>FRIDAY EVENING</b> 6:30 Wild West 7:30 Gomer Pyle 8:00 CBS movie 10:00-News 10:45 Burke's Law 11:45 News 11:50 Movie	<b>FRIDAY EVENING</b> 6:00-Report 6:15-Weather 6:25-Sports 6:30-Rudolph 7:30 Name Game 9:00 Star Trek 10:00-Report 10:30-Tonight Show 12:00 Report 12:15 Sign Off	
	<b>SATURDAY</b> 7:00-Roy Rogers 8:00-Super 6 8:30 Top Cat 9:00-Flintstones 9:30 The Banana 10:30 Underdog 11:00 Birdman 11:30 Super Pres 12:00 Huck Finn 12:30 F&H Show 1:00 DOUBLE 3:30 Roller Derby 4:30 Wrestling 5:30 Frank McGee	<b>SATURDAY</b> 7:00-Mod. Ed. 7:30-Cisco Kid 8:00-Casper 8:30-Gulliver 9:00-Spiderman 9:30-Voyage 10:00-Journey 10:30-Fantastic 4 10:45-NCAA 12:00-Voyage 2:30-George 3:00-Am. Band 4:00-Sports 5:30-Pan. Sports 6:00-N/S 6:30-Dating Game 7:00-Newlywed 7:30-L. Welk 8:30-H. Palace 9:30-D. Rickles 10:00-ABC News 10:15-Pro News 10:45-Late Show Late Late Show	<b>SATURDAY</b> 5:55-Sign On 6:00-Sun. Sum. 6:30 George of the 7:00 Go Go Gopher. 7:30 Bugs Bunny 8:30 Wacky Races 9:00 The Archie 9:30 The Batman 10:00-Moby Dick 10:30-Superman 11:30-Johnny Quest 12:00-Lone Ranger 12:30 Lone Ranger 1:00 News/Farm 1:10 Movie 3:25 Learn & Live 3:30 Bowling 4:00 Car & Track 4:30-Wilbur Bros. 5:00-Ernest Tubbs 5:30-Por. Wagoner 6:00-News 6:20-Weather 6:30-J. Gleason 7:30-Three Sons 8:00-H. Heroes 8:30-P. Junction 9:00-Mannix 9:00-News 10:30-Rawhide 11:30-News 11:35-Movie SUNDAY	<b>SATURDAY</b> 6:45-Cartoon 7:00 Go Go Gopher 7:30 Bugs Bunny 8:00 Wacky Races 9:00 Archie Show 9:30 Batman 10:00-Moby Dick 10:30-Superman 11:30-Johnny Quest 12:00-Lone Ranger 1:00 News/Farm 1:10 Movie 3:25 Learn & Live 3:30 Bowling 4:00 Car & Track 4:30-Wilbur Bros. 5:00-Ernest Tubbs 5:30-Por. Wagoner 6:00-News 6:20-Weather 6:30-J. Gleason 7:30-Three Sons 8:00-H. Heroes 8:30-P. Junction 9:00-Mannix 9:00-News 10:30-Rawhide 11:30-News 11:35-Movie SUNDAY	<b>SATURDAY</b> 7:00-Roy Rogers 8:00-Super 6 8:30 Top Cat 9:00-Flintstones 9:30 Banana Split 10:00-Birdman 10:30-Atom Ant 11:00-Toon Cat 11:30 Super Pres 12:00 Huck Finn 1:00 Movie 2:30-Champ. Bowl. 3:00-Col. Bowl 3:30-AFL 6:00-Report 6:30-Adam 12 7:00 Get Smart 7:30 Ghost and Muir 8:00 Movie 10:00 REPORT 10:30 Movie 12:00 Report 12:15 Sign off	
	<b>SUNDAY</b> 7:00-Herald 7:30-Farm&Hom 8:00-Tom & Jerr 8:30 Aquaman 9:00-THEATER 10:30-Glory R. 11:00-Church 12:00-Meet Press 12:30- FOOTBALL 3:00- FOOTBALL 6:00 News/Sports 6:20 Weather 6:30-Wait Dis. ry 8:00-Bonanza 9:00 Phyllis Diller 10:00 News/Sports 10:20 Weather 10:15-Weather 10:25-Sports 10:30 Julia 11:00 Tonight 12:00 SIGN OFF	<b>SUNDAY</b> 7:00-Mod. Ed. 7:30-Cisco Kid 8:30-Sunday School 9:00-Ask Minister 9:30-King Kong 10:00-Bullwinkle 10:30-Notre Dame 12:00-Pro News 12:30-L. & A. 1:00-NCAA High. 2:00-Linus 2:30-Discovery 3:00-Beatles 3:30-Surfside 7 5:00-Op. Enter. 6:00-Giants 7:00-F. B. I. 8:00-Movie 10:00-ABC News 10:15-Pro News 10:30 Football 10:45-G. Stallings	<b>SUNDAY</b> 6:55-Sign On 7:00 Bullwinkle 7:30 Casper 8:00-Tom & Jerr 8:30 Aquaman 9:30-Linus 9:10 Pepe Bustos 10:00-Pepe Show 10:20-Living World 10:45-Church 11:45-Inquiry 12:00-Face Nation 12:30-UFL 6:00-Lassie 6:30-Charlie Brown 7:00-Sully 7:00-Sullivan 8:00-Smothers 9:00-Mission Imp. 10:00-N/W 10:30-Mannix 11:30-Col. F. Ball 12:30-Sign Off	<b>SUNDAY</b> 7:30-Gospel Hr. 8:00-Wills Fam. 8:30-Church 9:30-LaFavers 10:00-Rel. Quest. 10:30-Face Nation 11:00 Across 7 seas 11:30 Showage 12:30 NFL 5:00-21st Cen. 5:30-News 5:50-Weather 6:00-Lassie 6:30-Gentle Ben 7:00-Ed Sullivan 8:00-Smothers 9:00-Mission Im. 0:00-N/W/S 10:30-Theatre one 11:30-News U-35-Movie	<b>SUNDAY</b> 8:00-Faith for T. 8:30-Glory Road 9:00 Insight 9:30-Answer 10:00-Ask Minister 10:45-Church 11:00-Meet Press 12:30 AFL Football 3:00 AFL Football 6:00-Pinochio 8:00-Bonanza 9:00-Phyllis Diller 10:00-Report 10:30-Tonight 12:00 Report 12:15 Sign off	

**Mulshoe Rotary Club**  
John Shelton, Pres.

**Jaycees**  
meets every Monday, 12 Noon  
Clarence Christian, Pres.

**Lions Club**  
meets each Wednesday, 12 Noon  
FELLOWSHIP HALL  
Methodist Church  
W. E. Young, Pres.

**ODDFELLOWS**  
MULESHOE Lodge No. 5b  
Meets 7:30 p.m. every Thursday. Address 308 W. 2nd St., Muleshoe, Texas, Zip 79347. Noble Grand, Jerrell Otwell; Vice Grand, H.H. Snow; Recording Secretary, Perry Lynskey; Financial Secretary, Tom Berry; Treasurer, M.C. Street, Jr. 1-44s-tfc

**Mulshoe Masonic Lodge No. 1237 AF & AM** regular meeting the second Tuesday of each month, practice night each Thursday. Members urged to attend; visitors welcome.  
John Thomson W M  
Elbert Nowell Sect.  
1-45s-tfc

**BRAS & GIRDLES BY PENNYRICH AT MAIN STREET BEAUTY SALON**  
1-19s-tfc

**FOUND:** Hurt small white Pekingese dog. Found corner of D and 18th. Call 272-4749. 50t-tp

**3. HELP WANTED**  
**WANTED:** Beautician, Main Street Beauty Salon, Phone 272-3448. 3-25s-tfc

**4. HOUSES FOR RENT**  
**FOR RENT:** 2 bedroom house, Call 272-3524. 4-49d-tfc

## BUSINESS DIRECTORY

**ROBINSON'S BOOT SHOP**  
127 Main - Phone 272-4721

**Fine Western Wear**  
MEN, WOMEN & CHILDREN

**Shoe Repair Shop**  
Ike Robinson  
SERVING MULESHOE SINCE 1925.

**Farley Insurance Agency**  
Real Estate and Insurance

FARM & CITY LOANS  
SERVICE BEYOND THE CONTRACT

209 West Avenue B  
Off. Ph. 272-4727 Res. 272-3776

**YOUR Independent Insurance AGENT**  
SERVES YOU FIRST

**WESTERN DRUG Your Walgreen Agency**

**COSMETICS**  
Prescriptions  
Drugs & Supplies  
for all your Veterinarian needs  
Fountain Service



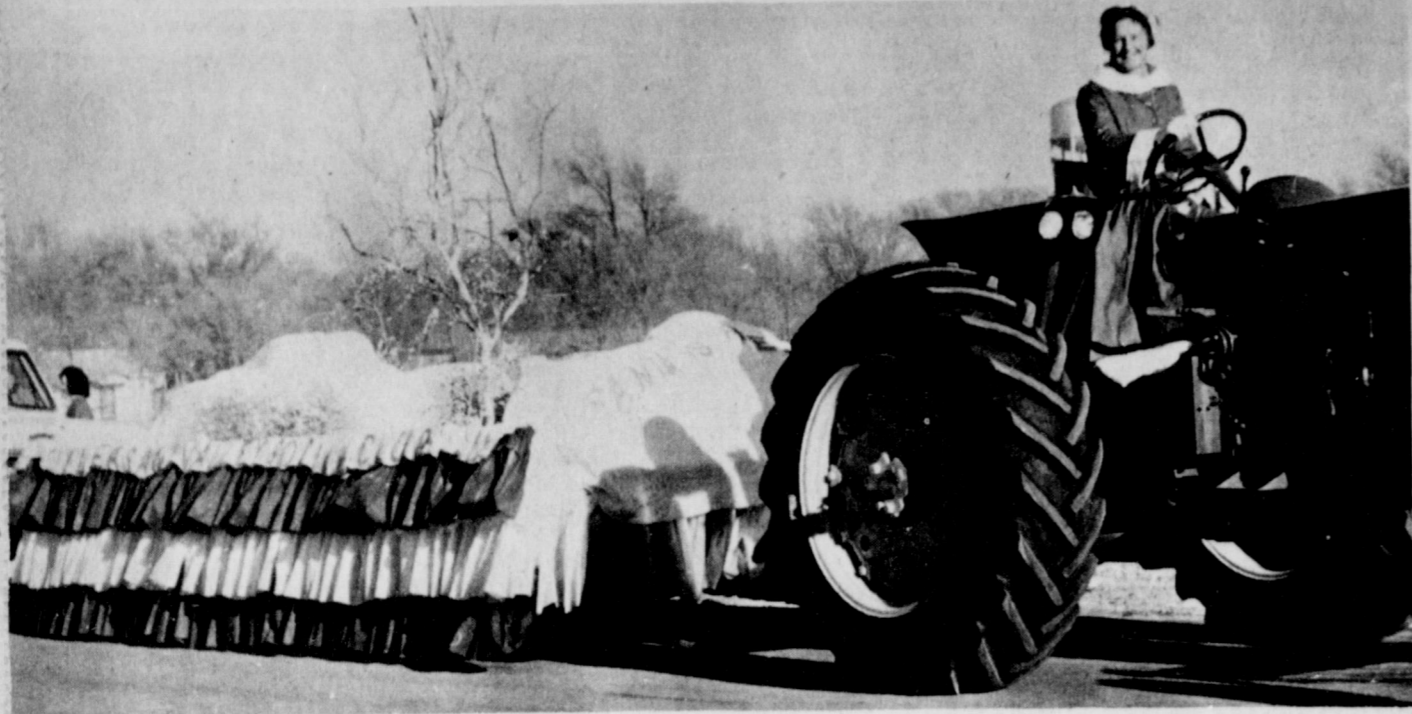

**MRS. SANTA**--Mrs. Santa arrived Saturday afternoon for the Christmas parade in a most unusual manner. She drove a tractor... and pulled a float. The float was entered by the Pleasant Valley Social Club and won a special \$15 cash prize as on out-of-town entry. The theme of the float was "Santa's Helpers" and was liberally covered with tiny brown reindeer who immediately scattered as soon as the parade ended at the Boy Scout grounds.

**'Have You Seen Our Daughter?'** Bernardino, California, phone (714) 889-0111.

Redlands, California -- Monday, March 18, 1968, began as an ordinary day for Elizabeth Lurene Ernstein when she left home for classes at Moore Junior High School in Redlands, California. But this Monday on the 19th of March was not to be an ordinary day. Elizabeth's school day passed without incident. She attended her last class, then left school at 3:40 p.m. to walk home, a two-mile route through blossoming orange groves. She never arrived home. Somewhere along the lonely street, Elizabeth Ernstein vanished.

There are no clues to her whereabouts, or even to what happened to the 14-year-old girl, other than a report from a Redlands businessman who was driving through the area. He thought he saw a girl resembling Elizabeth walking toward the corner of the street on which she lived. To her parents, Norman and Ruth Ernstein, the months of uncertainty and anxiety over their missing daughter "are the deepest anguish a person can go through. It is a shock so deep you become wooden," the mother explained.

The Ernsteins are appealing nationwide for help in locating their daughter. Ernstein, a chemical engineer at Lock-

heed in Redlands, and his wife, a psychiatric social worker, have posted a \$5,000 reward for information that will solve the mystery of their daughter's disappearance. They have vowed: "We will not rest until we know."

Neither parent has rested since that first long night when their young daughter failed to come home. They have tracked miles through orange groves, fields, foothills, and canyons in and around the Redlands area. They have followed every lead, no matter how slight, in the search for Elizabeth.

"I can face the daytime better than the night," the distraught mother said. "At night I find myself saying: 'Is she safe? Is she warm? Is she fed? ... and finally. . . is she alive?'"

When Elizabeth, nicknamed "Liz" by her friends, left for school that March morning, she had only 25¢ with her. She was dressed in a blue dress with white flowers, tennis shoes and a dark-olive corduroy coat. Around her neck she wore a small gold chain with a pendant gold and blue star. En route home, she carried a red algebra book and a blue loose-leaf notebook. Neither has been found.

Elizabeth is five feet, five-



Elizabeth Ernstein

inches tall, weighs 105 pounds and had brown hair and brown eyes. She is one of five Ernstein children. The family lost one of these, a son, to polio in 1952.

"This, the second tragedy in our lives, is even greater because of the uncertainty," the desperate father said in his appeal to end the nightmare. "I can accept anything, even the worst, which I'm resigned to, but I must know."

Any information concerning young Liz Ernstein should be reported promptly to this newspaper or to Capt. Charles Callahan, San Bernardino County Sheriff's Office, San

**Local Man In Basic At Ft. Knox**

FT. KNOX, KY., -- Army Private Donald A. Williams is assigned to Company E, 8th Battalion, 3rd Brigade, here in the United States Army Training Center, Armor (USATCA). He will spend the next two months learning the fundamental skills of the soldier in today's modern, action Army--firing live ammunition under simulated combat situations, learning protective measures and first-aid for chemical, biological and radiological attacks, as well as being schooled in the use of modern arms.

Interspersed with constant emphasis of proper physical conditioning, diet, rest and health habits, will be ample opportunity to utilize USATCA's many and varied recreational and religious facilities.

Following the completion of basic training, PVT Williams, who is the son of Mr. and Mrs. Alex H. Williams of 502 W. 5th, Muleshoe, will receive at least an additional eight weeks of either advanced instruction or on-the-job training to qualify him in a specialized military skill.

**Earth News**

by Beulah Newton

There was a reception for the choir and workers of the Methodist Church, in Fellowship Hall after church Sunday evening. Coffee, hot chocolate, sandwiches, potato chips and cookies were served.

Mrs. Bud Gooch returned home Sunday from Big Springs where she had spent some time in the hospital and in the home of her sister, Mrs. Florence Hall.

Mr. and Mrs. Truman Stine were in Lubbock Monday where Truman saw his doctor for a checkup. Truman has been suffering from a back ailment and has had back surgery about a month ago. He hopes to be able to be out soon.

See Coupon on Page 7

BE A GOODFELLOW



"Fore! Er... that is... 3/4"

You can't "top" our service. Drive in when down our way and get used to FRIENDLY service. When we see you "regularly" we know how to serve you better.

CENTRAL SERVICE

Big Enough to Accommodate Small Enough to Appreciate

221 Am. Blvd. Ph. 272-8944

Diane Crume	Freda Layton	Pam Layton	Sheila Medlin
Terry Claunch	Iva Clawson	Jolene Cox	Margaret Richardson
Patricia Robertson	Judy Snitker	Sharon Turney	Donna Crume
Coach Loyd Halbrooks	Coach Willis T. Hedges	Carolyn Turney	

David Wood	Tom Newton	Dwight McDaniel	Wayne Wood
Ronnie Risinger	Larry Clawson	Mike Ary	Rodney Claunch

**Support the Bula 1968 VARSITY BASKETBALL TEAMS**

- |                                   |                            |
|-----------------------------------|----------------------------|
| <b>Claunch Gin</b>                | <b>Mobil Products</b>      |
| <b>Bula</b>                       | <b>Enochs</b>              |
| <b>Farmers Co-op Gin</b>          | <b>First National Bank</b> |
| <b>Enochs</b>                     | <b>Muleshoe</b>            |
| <b>Richardson's General Store</b> | <b>Young Brothers Gin</b>  |
| <b>Bula</b>                       | <b>Bula</b>                |

**Meet the Muleshoe State Bank Customer of the Week**



Jimmie Seaton

This week's bank customer of the week is Jimmie Seaton who farms at Lazbuddie. He and his wife, Dortha Lee, have four children: Jimmie Dale, Mrs. Harold Redwine, Rickie and Theresa of the home. They attend the Lazbuddie Methodist Church. Seaton said he had banked at the Muleshoe State Bank since 1940 and "They have been real nice, no complaints". Muleshoe State Bank is proud to recognize this bank customer of the week.

**MULESHOE STATE BANK**

Member FDIC

