

THE MULESHOE JOURNAL

Dedicated to the progress and development of the great Muleshoe country

VOL. 47, NO. 49

12 PAGES

Published every Thursday at Muleshoe, Bailey County, Texas - 79347

THURSDAY, DECEMBER 4, 1969

Weather

| | High | Low |
|--------------------|------|-------|
| November 30 | 53 | 20 |
| December 1 | 61 | 20 |
| December 2 | 64 | 24 |
| December 3 | 67 | 26 |
| MOISTURE | | |
| Total for November | | .40 |
| Total for December | | .0 |
| Total for Year | | 18.92 |

Annual Christmas Parade Saturday

Judge Vaughn Accepts City Judgeship

To Assume Post On January 1

Numerous items of business were on the agenda when the Muleshoe City Council met in regular session Tuesday morning in the council chamber at the city hall.

First item was to discuss with Judge Joe Vaughn a date for him to take over the position as City Corporation Judge. In a meeting last week, Judge Vaughn was approved as the new city judge. To clarify his position on accepting the job, Judge Vaughn told commissioners he had tentatively accepted the new position, with the approval of the county commissioners. He said he had not met with the Commissioners Court as yet, but planned to do so on Tuesday morning to formally resign one of the two positions he presently holds. He is Veterans Service Officer (by appointment) and Justice of the Peace (by election). The judge told councilmen he planned to resign from the former job, and felt that a month's notice would be sufficient for the Commissioners Court to find a new Veterans Service Officer for the county. The judge commented, "I do want the job, but will not walk out on another job without any notice."

around  muleshoe

with the journal staff

Muleshoe Athletic Booster Club President Eddie Beene reminded that booster meetings will continue at 7:30 p.m. on Monday nights through the basketball season.

He said the meetings are not restricted to members, and invites all interested persons to view the basketball films. The meetings are held in the Muleshoe High School cafeteria.

In a one sided 52-11 tilt with the Three Way freshmen girls, the Mulettes freshman team high pointer was Kathy Pena, with 23 points.

Thanksgiving Day guests in the Delma McCarty home were Mr. and Mrs. Good Harden of Port Neches, Mrs. Iris Butts of Fort Collins, Colo., Mrs. Mary Bethany of Amarillo; Mr. and Mrs. W.B. Little, Mr. and Mrs. Fuston McCarty, Jamie and Kenny, and Mr. and Mrs. Dodson, all of Lubbock, and Miss Elizabeth Harden.

Weekend guests in the home of Miss Elizabeth Harden were Mr. and Mrs. John Bickel, Mr. and Mrs. Good Harden of Port Neches, Mrs. Iris Butts of Fort Collins, Colo., Mr. and Mrs. Delma McCarty and Kerry Moore.

Guests in the Ray Edwards home Thanksgiving Day were Edwards' sister and husband, Mr. and Mrs. Tommy Young of Clovis.

Holiday guests in the Robert Hooten home were his mother, Mrs. Paul McNabb of Phoenix, Ariz., and his sister and brother-in-law, Mr. and Mrs. M.M. Barefoot of Tempe, Ariz.

The Mervin Wilterdings spent Thanksgiving in Boulder, Colo., visiting their daughter and son-in-law, Mr. and Mrs. Tom Surguine.

Mrs. Leota Wilterding enjoyed having her son and family, the Jack Wilterdings of Houston, over the holidays.

Mr. and Mrs. Calvin Embry spend Thanksgiving in Hobbs with their daughter and family the Harold Pruitts.

Charles Alsop of El Paso telephoned friends to say his brother Jimmy Alsop, a former resident, suffered a heart attack on the golf course at El Paso Sunday. Charles said his brother had some heart damage and will be hospitalized at least three weeks.

Mrs. J.L. Alsop, their mother, is making her home with the Jimmy Alsops this winter. The Jimmy Alsops live at 3719 Sacramento and Charles Alsop's address is 3258 Altura, Apt. 6, El Paso.

Mr. and Mrs. Earl Ladd Sr. left Lubbock Monday with a group for an eight-day trip to

Cont'd on Page 2, Col. 1



PIANO-ORGAN ENSEMBLE TO BE PRESENTED -- Approximately 150 music students of the Muleshoe Music Teachers Association and the 41-member Muleshoe High School choir will perform in Muleshoe High School auditorium at 2:30

p.m., Sunday, December 7. Directing the program will be William R. Wood, professor of Music Education and Piano from Eastern New Mexico University.

Piano Ensemble Set for Sunday

Sunday, December 7, at 2:30 p.m., the Muleshoe High School auditorium will be the scene of a very important event in the lives of many area piano students, said a spokesman for the Muleshoe Music Teachers' Association. The event is the presentation by the MMTA of the Music Ensemble Concert. There will be no admission charges, and the public is invited, added the spokesman. She said the ensemble concert was prepared primarily for the fine arts improvement of the community, and specifically for the education of the piano student. It is anticipated that the students will learn more about following a director, and will be taught better rhythm, as well as other aspects of musicianship.

The guest director will be William R. Wood, professor of Music Education and Piano at Eastern New Mexico University. Wood has been present for several practice sessions, helping prepare the students for the program.

There are many who have cooperated with the MMTA to make this program possible. The association would like to express their appreciation to the following: Superintendent of Schools Neal B. Dillman, the Muleshoe Independent School Board, the Muleshoe High School faculty; Harold Phillips and Mr. Richard of Clovis, New Mex.; Robert Stovall, Harvey Bass, Gil Lamb and Radio Station KMUL, the Muleshoe Floral, and all the parents and friends of the music students.

And, the spokesman added, many thanks and much appreciation go to the participating teachers for their extra time and patience and extra hours, for which there is no possible way to repay. Those teachers are: Mrs. Jimmie Craft and Mrs. Nealy Moore of Lazbuddie; Mrs. Donald Christian of Oklahoma Lane; Mrs. W.T. Watson of Progress; Mrs. Sam McKinstry, Mrs. A.M. Bradley, Mrs. E.H. Kennedy, Mrs. Elbert Hamilton, Mrs. Gil Lamb, Mrs. Sam Dameron, and Mrs. Jimmy Milner, all of Muleshoe. Special recognition goes to the ensemble committee, who include Mrs. Gil Lamb; chairman; Mrs. W.T. Watson, Mrs. Sam Dameron, and Mrs. Jimmy Milner for decorations and Mrs. Elbert Hamilton, reporter.

Water, Inc. Seeks Members Before Deadline

With deadline nearing for securing the 100 members needed in order for the Bailey County Water Association to become a unit member of Water, Inc., a total of 69 members are on the list to date.

December 15 is the deadline for securing the members in order for Bailey County to nominate their own director for the Lubbock-based water group. Members of the local group said that by this county having their own director on the board, local representation will be more available in the area.

The 69 members to date include Helen Carthel, C.J. Feagley, W.L. Welch, H.C. Toombs, T.D. Davis, Chester Settiff, John W. Gunter, Jim Pat Claunch, Cecil Buhrman, Mrs. Jewel Anderson, Bailey County Farm Bureau, J.M. Craft, Bailey County Electric Cooperative, Ben Foster Jr., Virgil Nowell, Roy Taylor, Leon Lewis, Lupe Rejino and Ben Roming. Also W.M. Pool II, Leldon

Cont'd on Page 2, Col. 6

Floats; Beauties; Bands Featured

Saturday, December 6, at 2:30 p.m. is the time for the big, annual Christmas parade. This year, Curtis Walker is parade marshal and will be assisted by R.A. Bradley.

The parade will move north from the Boy Scout grounds and go down Main Street to Highway 84. At highway 84, the parade will turn west for one block, and return down South First Street to the Muleshoe Nursing Home before returning to their point of origin at the Boy Scout grounds. Immediately following the parade, float winners will be named.

First place winner in the floats will be presented a cash prize of \$200; second place \$100 and third place winner will receive \$75. There is also a special \$75 for out-of-town floats. The out-of-town floats will also be eligible for the other cash prizes. No special division of classes will be made this year. A total of nine floats were entered in the parade as of Tuesday noon.

Also featured in the parade will be the Muleshoe High School and Muleshoe Junior High School Bands, a Boy Scout Color Guard, Miss Muleshoe and Little Miss Muleshoe; the three Muleshoe Ambassadors and the Farm Bureau Queen. Others are expected to join the parade before time for it to begin Saturday afternoon.

Last year, a jet-age Santa Claus rode down the street with the parade, visiting with children along the parade route as he cycled along on his speedy golf-cart. He was accompanied by an almost lifesize elfin, complete with green costume. The

Cont'd on Page 2, Col. 6

Bradley Named BAC Chairman For Next Year

R.A. Bradley was named Chairman for 1970 of the Businessmen's Activities Committee of the Chamber of Commerce. The nomination was made at the regular monthly meeting of the BAC which was held at the Muleshoe State Bank Tuesday morning.

Don Harmon, Chamber of Commerce president, reported that he has been pleased with the BAC activities during the past year. And said that it has been a real fine year. He invited persons from all businesses to join the organization.

Cont'd on Page 2, Col. 4

Judge Vaughn Lists Slower November Load

Court cases in Justice of the Peace Joe Vaughn's office slowed somewhat during the Thanksgiving holidays, with the final 10 days of the month listing 24 cases handled in his office.

Speeding, which is the consistently higher violation, leads the list of cases, with fourteen persons being logged in the record book for that offense.

Second on the list for the end of the month were three violations of running a stop sign; two persons were charged with minor possession (of liquor); and one each for no valid commercial driver's license; operator's license; improper right turn; crossing a physical barrier and drunk.

Cont'd on Page 9, Col. 1

THROCKMORTON HORNS TO CLASH

Last year, in a determined march toward the Regional title in 1-B football, Lazbuddie's Longhorns marched through an unbeaten season all the way until they tangled with Throckmorton for the Regional title.

Last year, the fleet-footed Throckmorton Greyhounds outraced the smaller Longhorns to a 27-6 win in the bout which was played at Post. With an average of 40 pounds weight advantage over the smaller Longhorns, the Greyhounds raced to victory, holding the Longhorns scoreless until the final 33 seconds of the one-sided tilt.

Troy Steinbock made it over from the 10 to put the 'Horns single TD on the scoreboard. Two interceptions and two fumbles early in the game proved to be costly for the formerly powerful Longhorn team. The 20-0 score at halftime last year was the first time the 'Horns had trailed at halftime during the 1968 season.

Friday night, Dec. 5, the Longhorns will again meet the Greyhounds for the Regional title. The battle will be held in the football stadium at Crosbyton and game time is 7:30 p.m. Coach Pat Casey said, "We want to play them again. This

time, I hope we are ready." This year, going into the Regional contest, Lazbuddie has one loss on their record. Bovina downed the team, 32-26, in the third game of the year. Through regular season play, the 'Horns gave up only 55 total points and gathered 338 points. In the bi-district game the Longhorns added an additional 14 points for a total of 352 and held their opponents' total points at 55.

Cont'd on Page 2, Col. 7

What's Happening? Youth Football!

What's happening in Muleshoe...? Youth football, of course. Or, it will be happening soon if the Muleshoe Jaycees have their way about it.

At their regular noon meeting Monday, the Jaycees voted to become the local sponsor of Youth Football, Inc. Dick Johnson is chairman of the group working to secure the franchise for Muleshoe. This would be for boys in the 10 to 12 age group.

Johnson said the operation would be sponsored and controlled by a board of trustees of five members of the Muleshoe Jaycees and five commissioners who would be chosen from the community at large. The board of commissioners would be responsible for the complete governing of youth

football and would answer only to the Jaycee board of trustees. This would be mostly for financial arrangements for the operation.

It was brought out in initial discussions that it would cost \$3,000 to finance youth football, with a spread of three years to finance the plan. Initially, the Jaycees will give \$100 and the board of commissioners of Youth Football, Inc. will accept donations from businessmen and individuals in the area to make up the balance of the needed funds.

Named to the Jaycee board of trustees for the program, are Ken Henry, Dick Johnson, Duane Seay, Curtis Walker and Bob Stovall. They will serve

Cont'd on Page 2, Col. 8

UNITED FUND 52 PERCENT COMPLETE--Officials of the Muleshoe Area United Fund reported that the United Fund drive for 1969-70 is presently 52 percent complete, with all stations and canvassers not yet turning in a full report.

Be A Goodfellow

If you know any child, regardless of race, color or creed, not over 14 years of age living in the Muleshoe area, who might be forgotten at Christmas, fill out this coupon, mail to Goodfellows in care of City Hall, Muleshoe, Texas 79347.

NAME.....
 ADDRESS.....
 No. of Boys..... Ages.....
 No. of Girls..... Ages.....
 School Attended.....

Cont'd on Page 2, Col. 1

Muleshoe...

Cont'd From Page 1

Nassau. They won the trip through Allis-Chalmers Implementation Co.

Ann and Jay Campbell of New Orleans, and Jay's parents, Mr. and Mrs. J.V. Campbell Sr. of Gainville, arrived Wednesday to spend the holidays with Ann's parents, the Bernard Phelps. Also visiting Thanksgiving Day were Mrs. Phelps' parents, Mr. and Mrs. J.L. Birdwell of Lubbock.

Mr. and Mrs. Mack Ragsdale and daughters, Patti, Rhonda, and Alesia of Hereford and Patti's guest, "Mary Lou" from Pecos, spent Thanksgiving Day with Mrs. Ragsdale's parents, Mr. and Mrs. J.E. Bellar.

Mr. and Mrs. Harold DeLoach, Mr. and Mrs. Robert DeLoach of Sudan, Mr. and Mrs. J.R. Otwell, Narssia and Jerrell, and Terry Henry spent the Thanksgiving holidays hunting at Ozona. The Otwells returned last Sunday.

Miss Judy Inman of Dallas spent the Thanksgiving holidays with her parents, Mr. and Mrs. Sherman Inman.

George Tiner, coordinator for the Community Action Program, which has tentative plans to set up a program in Bailey County, said additional sur-

vveyors are needed to obtain needed information.

Tiner said prospective surveyors may contact him at Box 610, Levelland, Texas 79336 for further information.

He also stated that another meeting will be held in Muleshoe in the near future.

In action last week around the Bailey County Law Enforcement Center, the Bailey County Sheriff's office showed arrests for aggravated assault; two run-aways from Lubbock; one for child desertion and three for transporting liquor.

The Muleshoe City Police Department logged persons for drunk and illegal entry (to country); four for minor possession (of liquor) and two on drunk charges.

Mrs. Harrison McKinstry of Hosington, Kans. arrived Monday to visit in the home of her sister-in-law, Mrs. Sam McKinstry, and with her nieces and their families, the Harold Allison and the Oscar Allison.

Mrs. Cecil Spence of Albuquerque is visiting in the home of her mother, Mrs. Mary Finley, and with her brother and family, the Clifton Finleys.

Holiday guests in the home of Mr. and Mrs. Ed Little included Miss Nancy Cook, a junior student at Baylor University, and the Little's son Gary, a sophomore at Texas Tech University.

Thanksgiving Day guests in

the Harold Mardis home were Mardis' brother and wife, Mr. and Mrs. Ivan Mardis of Tucson, Ariz.; his sister, Mrs. Coy Burkhead and two children of Roswell; and their children, Mr. and Mrs. Clifford Mardis and children, and Mr. and Mrs. Burl Mardis and family, all of Muleshoe and Mr. and Mrs. Hal B. Mardis and children of Clovis.

Holiday visitors in the E.T. Ford home were Mrs. Ford's parents, Mr. and Mrs. V.H. Bewley of Whitesboro. Their son, Trevor, was also home from Tech.

The Houston Harts will be going to San Antonio more often in the future, December 19 Jimmy and Roxanna Patton and their two children will be moving from Amarillo to San Antonio where Jimmy will be employed by Minnesota Mining and Manufacturing Co.

Capt. and Mrs. Gaylord Tate and Quentin arrived from Fort Hood November 26 to visit with his mother, Mrs. Jackie Tate over the holidays. Also spending Thanksgiving in the Tate home were another son and family, Dr. and Mrs. Howard Tate of Ruidoso, N.M.

Capt. Tate has just returned from a twelve months tour of duty in Vietnam.

They left Monday for Fort Worth where they will visit with Mrs. Gaylord Tate's family.

A born leader knows how to get other people more enthusiastic than he is.

Pretty girls are the best interior decoration for offices.

The trouble with the world is the younger generation-grown older.

Those who need advice rarely want it, those who ask it seldom follow it.

Bradley...

Cont'd From Page 1

He also reported that Louis Timberlake, a relative of James Glaze, will be the special guest speaker at the annual Chamber of Commerce banquet early in 1970.

Harmon invited everyone to see the new Chamber of Commerce offices in the new city hall.

At the same meeting, Mildred Howell, president of the Women's Auxiliary of the Chamber of Commerce, reported on the float entries in the Christmas Parade which will be held Saturday afternoon.

Current Chairman Harvey Bass said "there are some people in town who are still hitchhiking," and added, "they should come in and help participate in keeping Muleshoe on the go. BAC is for everyone and I would like to assure R.A. (Bradley) of my support for next year.

"We are hoping for a bigger and better year next year, and need everyone's help. When the new chairman asks for help, I hope he does not get excuses, just results."

A report was made on the crane hunt and BAC members were told that around 530 participants spent approximately \$5,000 in Muleshoe during the nine-day hunt. Jaycees also reported on the prospective youth football program which will soon be started in Muleshoe.

A report was given by Olan Burrows on the Christmas tree trip. He said they checked on trees for next year, and acquired a 57 foot blue spruce for this year's tree. They said the tree cost \$25 and loading was \$60 and \$140 for transportation, plus expenses. He expressed appreciation to Bailey County Electric Cooperative Association for their assistance.

Other reports were given on the upcoming Christmas,

P. O. Box 528
Muleshoe, Texas, 79347

WATER, INC. APPLICATION FOR MEMBERSHIP

Please Print or Type:

Individual, Business or Agency

Address _____

Zip Code _____ Telephone _____

I (We) recognize the need for water import and therefore fully support the aims and objectives of Water, Inc. Please issue a membership certificate in my (our) name in return for the enclosed \$ membership dues.

Signature _____

Mail Your Membership Application Today!

DUES SCHEDULE

Please check applicable category or categories below:

I. Individual, commensurate with income. (Minimum) \$25

II. Landowners, Farmers, Ranchers (Minimum \$25)

(A) Irrigated land in cultivation, per acre \$.10

(B) Dryland in cultivation, per acre \$.05

(C) Rangeland, per acre \$.02

III. Businesses, Industries and Agencies (Minimum \$25)

(A) Up to \$500,000 capitalization (and surplus), per \$1,000 \$.50

(B) Above \$500,000 capitalization (and surplus), **

**Dues for this category to be set by Executive Committee on receipt of application.

Do Your Part to assure adequate water for the future!

APPLICATION FOR MEMBERSHIP--The above application may be filled out and mailed along with your check for membership in the Bailey County Unit of Water Inc. Thirty-one additional

parade, the sign at the Mule Memorial, the recent crime prevention program.

Harmon Elliott spoke on activities of the Muleshoe Area Industrial Foundation and said the prospects on a tannery for the area look good, and a man will be in Muleshoe this week on a possible vegetable prospect, in which an additional 1,500 acres of vegetables could be sold commercially.

Also on the agenda was a report from Joe Harbin who stated that an additional 31 members are needed for Bailey County to become a member of Water, Inc. He said that with 100 members, this county could become represented in the organization with a director on the board. He reminded that individual or business dues are \$25 and the deadline to sign up for the group is December 15.

ALWAYS There's always an argument when an unimpeachable source disagrees with an unquestioned authority.

-News, Indianapolis.

Water...

Cont'd From Page 1

Phillips, Charlie Phipps, E.A. Parham, Sam E. Fox, U.B. Parter Estate, Stella Hill, Frank Hinkson, Lester Howard, Ross Goodwin, Mrs. Cecil Malone, James H. Jennings, Elvie T. Jennings, Delbert Watson, W.B. Slayden and William and Merriman.

Also KMUL Radio, W.B. Kirtrell, Byron Hunter, Clayton Wells, James Wedel, Lloyd Throckmorton, Joe Harbin, Mrs. Charles Saylor, Kenneth Nesbitt, D.O. Burelsmith, S.W. Inman, Phil Garrett, Raymond Gage Gin, Gordon Murrah, W.T. Millen, Tommy Haley and Harvey Bass.

Also Muleshoe State Bank, White's Auto Store, Howard Watson, Wagon Grocery, Mrs. Sherman Sweatmon, Jimmy Presley, Baker Farm Supply, Wiedebush and Childers, Aubrey Heathington, Robert Hunt, W.F. Bartley, Joe Smallwood, Smith's LP Gas, Muleshoe Motor Co., Muleshoe Elevator, J.W. Coppedge and Muleshoe Publishing Co.

It was noted that a total of

Parade...

Cont'd From Page 1

smiling pixie, in her red and green costume, who accompanied the waving, smiling Santa, was Mrs. T.R. White.

The Muleshoe Marching Band dropped out of the parade at Second and Main and provided Christmas selections during the parade. Hundreds of people lined the parade route and enthusiastic youngsters accompanied the parade as it moved along the streets.

First place winner in the 'Fantasy' division last year was the Muleshoe High School Thespians' "Texas Christmas," and first place winner in the 'Religious' division was "Little White Angels" which was entered by the Methodist Intermediate MYF.

See Coupon on Page 1

BE A GOODFELLOW

members are needed to assure representation for Bailey County. Mail check and completed application to Don Harmon, Box 528, Muleshoe.

31 additional member will be needed prior to the December 15 deadline. Emphasized was the fact that Water, Inc. was formed solely to secure water for the South Plains area to replace depleting water supplies.

Judge...

Cont'd From Page 1

room. Also discussed along the same lines were prints of water and sewer maps to be drawn up and utilized by city officials in their work. Ralph Douglas, engineer for the City of Muleshoe will be contacted by City Manager Albert Field, to begin preliminary work on the water and sewer maps. Field was asked to get prices and sizes available for an aerial map of the city.

In other items discussed, a decision on covering a storm sewer inlet on Avenue B at the Harvey Bass corner on Highway 214 was tabled until consultation can be held with Ralph Douglas; the decision for a date for Open House for the new city hall will be made at the next meeting; and more discussion was held on the apparent lag-

ging of Phillips Petroleum Co. in granting a triangular portion of a corner at the intersections of Highway 214-70-84 for improvements by the State Highway Department.

A letter from HUD was read councilmen concerning the fair market price for park lands under option to purchase by the city of Muleshoe.

Present for the meeting were Mayor W.B. LeVeque, Councilmen Lyndal Murray, Alex Williams and Kenneth Heathington; City Manager Albert Field; City Secretary June Smallwood; Judge Joe D. Vaughn and Clela Williams.

'Horns...

Cont'd From Page 1

Another assistant coach, Errol Johnson, graduated from Farwell High School in 1962 and attended West Texas State University where he received his B.S. degree in 1967. This is his second year to teach and coach at Lazbuddie.

Of a total of 85 students (boys and girls) in Lazbuddie High School, 31 of the boys are out for football. This speaks well of the high regard held for this sport in the Lazbuddie schools.

Youth...

Cont'd From Page 1

staggered terms of from one to five years.

It was noted by members of the Jaycees that the organization expects to become self-sustaining within the three years allotted to raise the necessary funds.

Also discussed was the Christmas float the Jaycees plan to enter in the annual parade Saturday afternoon. Chairman is Donald Shanks and he will be assisted by John Blackwell, Derrell Oliver and Ray Puente.

A work forum will be held Saturday night, December 6, at the American Legion Hall in the 1500 Block of West Avenue B. Beginning with a meal at 7:30 p.m., the work forum will conclude with a party and dance. Leal's Restaurant will cater the full meal and the program for the evening will cover Spoke, Spark Plug and Motivation.

Area clubs will join the Muleshoe Jaycees for the night of work and fun.

Local Resident Granted Waltrip Scholarship

A senior student at the Dallas Institute of Mortuary Science in Dallas, Thomas W. Cornelison, has been awarded the Waltrip Memorial Scholarship, established by Robert L. Waltrip in memory of his father, to aid the qualifying mortuary science students to complete their studies in preparation for entry to the field of professional funeral service.

The son of Mr. and Mrs. Elmer Cornelison of Muleshoe, graduated from Muleshoe High School in 1965 and entered Lubbock Christian College for two years of study, working part-time at the Resthaven Funeral Home in Lubbock.

Continuing his association in the funeral profession, he worked as an assistant at the Harveson-Cole Funeral Home of Fort Worth. Entering the Dallas Institute in March, 1969, Cornelison will be graduated in February, 1970; and has maintained a grade average of 90-94 each quarter of his studies, being named to the Dean's List for each quarter.

He is married to the former Phyllis Nevil of Grand Prairie.

DECORATIVE CANDLES AND HOLDERS OPEN HOUSE

Sat. & Sun. Dec. 6-7, 2 to 6 p.m.

Wholesale & Retail
25 Different Shapes
Colors To Suit Your Decor.

The Candle Shop
1716 W. Ave. D. Ph. 272-4443

Shop Poynor's Toyland Lay-A-Way POYNOR'S

Largest...Best...Selection In Town. Now

17" x 13" Wooden DOLL BED

- Natural Finish
- With Floral Design Mattress
- With Rollers

\$4.99

American Toy & Furniture Illustration #B-700 Similar

ELDON POWERIDE RECHARGEABLE ELECTRIC CAR

WITH BATTERY AND UL CHARGER INCLUDED

\$29.99

H.O. SCALE ROAD RACE

Reg. \$14.95

\$12

42" x 24" LAYOUT

MATTEL'S SWINGY

20" WALKER

\$14.88

SWINGY™

As seen on TV

Set Includes HOT WHEELS Race Car!

PRICE SLASHED 26%

Johnny Lightning LM 500 TRACK SET

Johnny Lightning Accelerates Model Cars 'Round the Track without Batteries! Dual Lanes, Lap Counter, 2 Cars!

Regular \$19.95

\$15

EASY BAKE OVEN

REG. \$12.95

9.88

Bakes Cookies, Cake, Pizza, Brownies and Biscuits from Heat of two 100-Watt Light Bulbs! Safe and Easy! 3 Baking Pans Slide Through Oven and Cooling Chamber!

HOT WHEELS SET

New! Sensational! A Real Blast! Super charger zoom-m-s car down the straightaway & dangerous curves. Super charger uses 1 D cell battery. Lay-away Now 'til Christmas.

REG. \$11.95
Sale Price - **8.88**

ELECTRIC PINBALL GAME FUN FOR THE ENTIRE FAMILY!

Automatic Sweep Hand Dial Lights Up and Advances Playing Scores!

12.88

Includes 5 Steel Balls and Scoring Knobs. (Batteries Not Included)

Save \$3.07

37 KEY CHORD ORGAN

Table Model Has 3 Octave Range with Exclusive Piano Cord Key Selection, Volume Control, Music Rack! 37 Keys Have Sharps and Flats! 6 Each Major & Minor Cords! 29" x 12-1/2" x 8-1/2"

Reg. \$37.95

29.99

Hot Wheels Cars

77¢

Over 800 In Stock

WONDER HORSE Ranger

\$13

Wemlon Ties by Wembley

See Them on CBS-TV on NFL Pro-Football

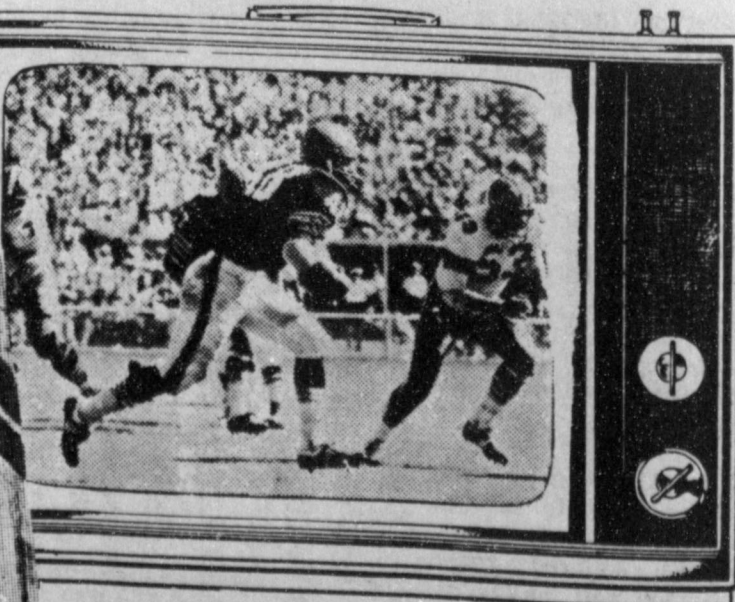

The Wemlon Ties you're seeing on color TV are wide in handsome—and completely wash 'n wearable. In bright colorings to coordinate with the season's new suitings. Every Wemlon is a Color Guide™ Tie to take the guessing out of dressing. Perfect for gift-giving.

\$3.50, \$4.50

Anthony's
C.R. ANTHONY CO.

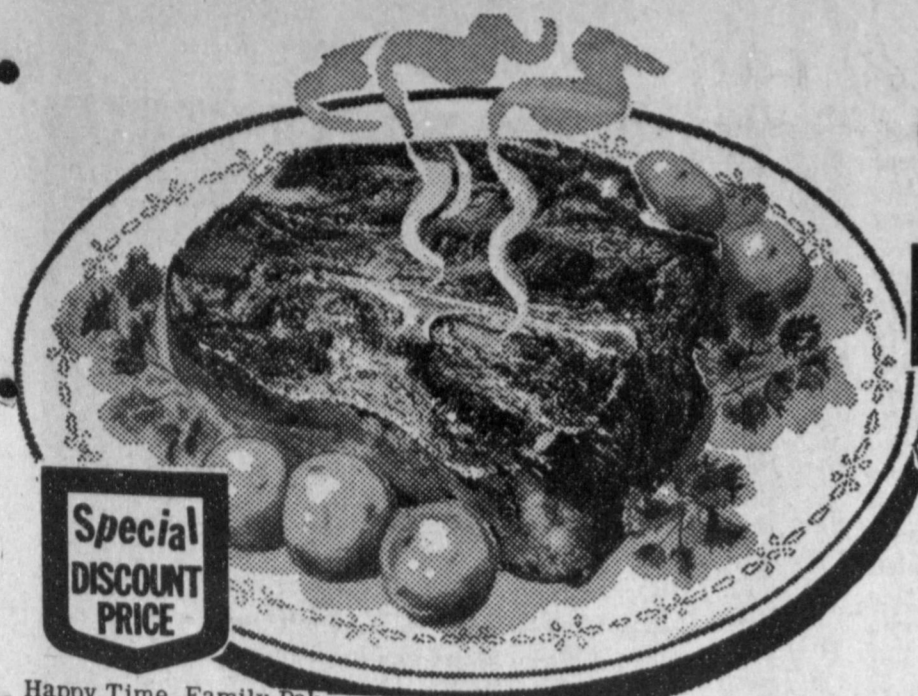

CHUCK ROAST
Blade, Lean-Valu-Trimmed Cuts U.S.D.A. Choice Beef
58¢
Pound

RIB STEAK
Broil or Barbecue U.S.D.A. Choice Beef
88¢
Pound



- Happy Time, Family Pak
CORN DOGS Pound Package **53¢**
Hormel's Extra Lean, Broil or Pan Fry
LITTLE PORK SIZZLERS 12-Ounce **69¢**
Imperial, Frozen, Bread and Fry
PERCH FILLETS Pound **53¢**
Fully Cooked, Cedar Farm
CANNED PICNICS 3 Pound Cans **\$2.89**
- Dairy Specials*
Pillsbury **BISCUITS** 4 10-Count Cans **49¢**
Pillsbury Crescent **DINNER ROLLS** 8-Ounce Can **39¢**

- Lean, Shoulder Cuts, U.S.D.A. Choice Beef
ARM ROAST Pound **85¢**
Broil or Barbecue, U.S.D.A. Choice Beef
CLUB STEAK Pound **98¢**
Broil or Barbecue, U.S.D.A. Choice Beef
PORTERHOUSE STEAK Pound **\$1.19**

- Boneless Top Round, U.S.D.A. Choice Beef
ROUND STEAK Pound **\$1.29**
Excellent for Broiling, U.S.D.A. Choice Beef
FAMILY STYLE STEAK Pound **68¢**
Excellent for Barbecue, U.S.D.A. Choice Beef
T-BONE STEAK Pound **\$1.29**

- Stew or Braise, U.S.D.A. Choice Beef
LEAN BEEF TIPS Pound **89¢**
Farmer Jones, Full Cream Flavor
CREAM CHEESE 8-Ounce Package **39¢**
Farmer Jones, Halfmoon Chunk
LONGHORN CHEESE Pound Package **89¢**
Sea Star, Just Heat and Eat
FISH STICKS 3 8-Ounce Packages **87¢**

PORK CHOPS Pound **79¢**
Family Pak Full Quarter Pork Loin

- Bakery Specials*
Keebler, Ginger Snaps
COOKIES 16-Ounce Package **45¢**
Keebler German Chocolate
COOKIES 13-Ounce Package **43¢**



PIGGLY WIGGLY Gives Both 1. EVERYDAY LOW PRICES 2. ADVERTISED SPECIALS

PECANS
Azar Pieces
8-Ounce Package **79¢**
Special Discount Price
Del Cerro, Halves & Pieces
10-Ounce Package **\$1.19**

- Blackburn's Crystal White
SYRUP Quart Bottle **35¢**
C&H, Holly or Imperial
SUGAR 5 Pound Bag **48¢**
Pure Vegetable
CRISCO OIL 24-Ounce Bottle **39¢**
Campfire
PORK & BEANS No. 300 Can **10¢**
Ore Ida
INSTANT POTATOES 13-Ounce Box **39¢**
Del Monte, Fancy
TOMATO JUICE 46-Ounce Can **33¢**
Gerber's Strained, All Flavors
BABY FOOD 4 4 1/2-Ounce Jars **39¢**

CUT YAMS
Sugary Sam No. 3 Squat Can
25¢
Sugary Sam
CUT YAMS 3 No. 2 1/2 Cans **\$1.00**

FLAKE COCONUT
Coral Bay 14-Ounce Bag
39¢
Baker's Angel Flake
COCONUT 3 1/2-Ounce Can **27¢**

CHOCOLATE CHIPS
Baker's 12-Ounce Package
39¢
Hershey
DAINTIES 6-Ounce Package **29¢**

ARROW FOIL
Standard 25-Foot Roll
25¢
Arrow
ECONOMY FOIL 75-Foot Roll **69¢**

LIQUID BLEACH
Bonne 3c Off Label 1/2 Gallon
25¢
Bonne, 5c Off Label
BLEACH Gallon **47¢**

- Low, Low Prices on Frozen Foods!*
ORANGE JUICE
Libby's 6-Ounce Can
19¢
Rosedale
ORANGE JUICE 12-Ounce Can **39¢**
Naturipe
STRAWBERRIES 10-Ounce Package **33¢**
Simplot Hash Brown
POTATOES 2 Pound Package **42¢**

THIS WEEK'S BONUS MONOGRAMMED GLASSWARE COUPONS

Redeemable at Shop Rate. Excludes Piggly Wiggly only.
FREE WITH THIS COUPON
Coupon Expires Dec. 10, 1969
ONE 12-OZ. MONOGRAMMED BEVERAGE GLASS
(your choice of initial)
WITH \$5.00 PURCHASE OR MORE. Excluding Cigarettes.
(LIMIT ONE COUPON PER FAMILY)

Redeemable at Shop Rate. Excludes Piggly Wiggly only.
BUY ONE, GET ONE FREE
ONE 12-OZ. MONOGRAMMED BEVERAGE GLASS
Expires Dec. 10, 1969
FREE WITH THIS COUPON and the purchase of an identical 12-OZ. BEVERAGE GLASS! Subject to State and Local Taxes.
49¢
(LIMIT ONE COUPON PER FAMILY)

Compare These Everyday Low, Low Prices!

- DEODORANT**
Arrid, Extra Dry Reg. \$1.79 Retail
\$1.09
9-Ounce Family Size Can
Rise, Regular, Lime or Menthol, Regular \$1.19 Retail
SHAVE CREAM 11-Ounce Can **89¢**
Ultra Brite, Tube, 8c Off Label, Regular \$1.09 Retail
TOOTHPASTE 6.75-Ounce **79¢**
Pristeen Feminine Spray, Regular \$1.79 Retail
DEODORANT 3.5-Ounce Can **\$1.39**

CRANBERRY SAUCE
Ocean Spray
CRANBERRY SAUCE No. 300 Can **27¢**
Carol Ann No. 300 Can **19¢**



Garden-Fresh Produce from Piggly Wiggly!
BANANAS Golden Ripe Pound **10¢**
GRAPEFRUIT Ruby Red Pound **12¢**
Fresh **D'ANJOU PEARS** Pound **39¢**
Washington Golden
DELICIOUS APPLES Pound **23¢**
California, Fresh Bunches
LEAF LETTUCE Each **29¢**
California, Snow White
CAULIFLOWER Pound **49¢**



We Reserve the Right to Limit Quantities
PIGGLY WIGGLY
1st in Savings!

Arnold Morris, Bride of 50 Years Honored



Mrs. Volney Blythe Corn, Jr.

Gift Coffee Fetes Mrs. Corn

Mrs. Volney Blythe Corn, Jr., the former Miss Marilyn Green, was honored Saturday morning November 29 with a gift coffee in the home of Mrs. S.M. Ethridge from 9:30 to 11:00 a.m.

Registering guests was her sister, Joan Green. Assisting in serving were Miss Pam Lenau of Dallas, and Mrs. Jimmy Patton of Amarillo. The serving table was laid with a fringed runner of green linen and centered with a large arrangement of pyramantha berries and varied greenery in a gold bowl. A gold coffee and tea service was used with other gold accessories in serving the spiced tea, coffee, assorted breads and a fruit plate.

A set of stainless steel flatware was presented to Mrs. Corn by the hostesses. Serving as hostesses were Mrs. Jewel Anderson, Mrs. Jim Cox, Mrs. Ross Goodwin, Mrs. S.M. Ethridge, Mrs. Houston Hart, Mrs. H.D. King, Mrs. O.M. Lackey, Mrs. Charles Lenau, Mrs. Jack Lenderson,

Mrs. Rudolph Moraw, Mrs. O.D. Ray, Mrs. Harry Waddle and Mrs. Ruby Willman.

Mrs. Ivy Hosts St. Mary's Circle

Mrs. Jack Ivy was hostess for the regular meeting and luncheon of St. Mary's Circle, Tuesday, November 25. Mrs. Rudolph Moraw, president, opened the meeting with prayer.

Detailed plans were made for the float to be entered in the annual Muleshoe Christmas parade December 6. All members are asked to help decorate the float.

Treasurer Mrs. B.A. Dearing reported on the successful rummage and bake sale held recently. Circle members wish to thank everyone who bought merchandise and bake goods, and for the many special orders made for Thanksgiving. She also reported that assorted Christ-

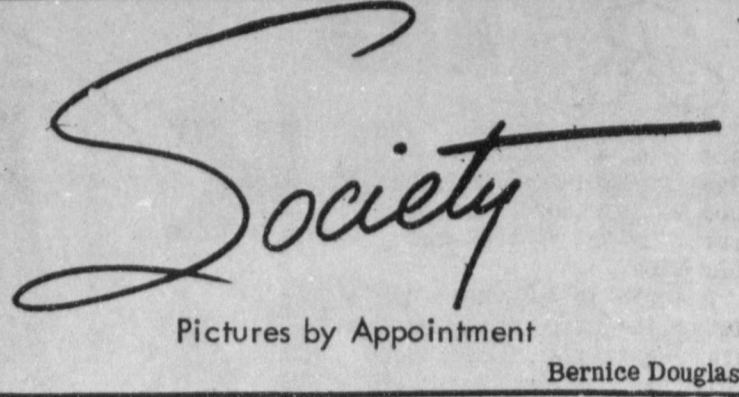

AAUW Christmas In The Country

Mrs. Eldon Davis's home, which is 12 miles east and 8 miles north of Muleshoe, was the setting for the Christmas Social of the Muleshoe Branch of the American Association of University Women, Monday evening, December 1, at 7:30 p.m.

Mrs. Charles Lewis and Mrs. Larry Tunnell were co-hostesses. Mrs. Eric Smith, president, presided during the business session and read correspondence from the Texas Division and Association officers. Paper and pencil games, creative games and activity games made the evening's entertainment very enjoyable. Gifts were exchanged in an unusual manner. Mrs. Jack Rennels read the Christmas story from the gospel of Luke,

Snacks of dips, breads, cookies, candy, nuts, coffee and tea were served from a table decorated in the holiday decor. Christmas scenes and decorative interest centers were throughout the spacious country home.

Those attending were Mrs. Joe Costen, Mrs. Neal Dillman, Mrs. John Gunter, Jr., Mrs. L.B. Hall, Mrs. Lena Hawkins, Mrs. Robert Hooten, Mrs. Ed Johnson, Mrs. C.E. Moore, Mrs. A.J. Phillips, Mrs. Jack Rennels, Mrs. W.O. Rudd, Mrs. Robert Sanders, Mrs. Eric Smith, Mrs. Jimmy Shafer, Mrs. Addie Mae Spence, Mrs. John Watson, Mrs. Wilson Witherspoon, Mrs. Mabel Wolfe, Miss Gretchen English, Mrs. Waid Griffin, Mrs. Wayne Gilliland and the hostesses.

mas cards in English and Spanish are for sale now.

A donation of \$25.00 was made for the Church children's Christmas party. The Circle plans to help needy families for a happier Christmas.

Father Robert O'Leary announced a mission will be held at the Immaculate Conception Catholic Church, with Father Julian of New Mexico in charge. Beginning January 4-10 the mission services will be in English; January 11-17 in Spanish; and January 18-24 at Earth in St. Mary Magdalene Church. The public and surrounding towns are invited to attend the mission services.

A general cleaning of the Church will be Thursday, December 18, at 2:00 p.m. Families and guests of St. Mary's Circle will have a covered dish supper and Christmas party Sunday, December 14 at 6:00 p.m. in the Church center.

At noon members enjoyed a salad luncheon, followed by reports of the DCCW convention held recently in Loveland, Mrs. Moraw and Mrs. C.J. Feagley were delegates to the convention.

Next meeting will be January 27 at 9:30 a.m. in the home of Mrs. Charles Isaac.

Attending this meeting were Mrs. John Black, Mrs. Lee Britting, Mrs. B.A. Dearing, Mrs. Dolores Duncan, Mrs. C.J. Feagley, Mrs. Pete Jesko, Mrs. Jack Ivy, Mrs. Rudolph Moraw, Mrs. Donald May, Mrs. Don Rempe, Mrs. Harry Waddle and Father O'Leary.

Over 200 persons called to offer congratulations on their fiftieth wedding anniversary to Mr. and Mrs. Arnold Morris Saturday, November 29, between 5:30 and 8:30 p.m. The celebration was held in Fellowship Hall of First Methodist Church, Muleshoe.

Miss Grace Johnston of Petrolia, Clay County, Texas and Arnold Morris of Muleshoe were married in the parlor of the Methodist parsonage at Petrolia November 27, 1909. Morris brought his bride home to Muleshoe and they have resided continuously in Muleshoe since that time.

Hosting the occasion were their children, Mr. and Mrs. M.F. Blackman of Muleshoe, and Mr. and Mrs. Marshall Morris of Atlanta, Ga. and Morris' sisters and their husbands, Mr. and Mrs. Ivan B. Mardis of Tuscon, Ariz. and Mr. and Mrs. H.G. Neff of Los Angeles, Calif.

Others in the house party were Mrs. Eugene Black, Mrs. Pat Bobo, Mrs. Buford Butts of Fort Collins, Colo., Mrs. B.Z. Beaty, Mrs. Truman Lindsey, Mrs. Curtis Walker, Mrs. Horace Edwards, Mrs. Ben F. Chapman, Mrs. Clarence Jones and Mrs. John Coleman of Portales, N.M.

Registering guests in gold guest books were Mrs. Eddie Douglas of Stephenville, a granddaughter, and Mark Morris of Atlanta, Ga., a grandson. The table was covered with white lace and accented with a large white candle in gold holder, decorated with "50" in the center of a wreath of flowers.

A medley of sentimental piano selections was furnished by Brent Blackman, a grandson. During part of the evening the honorees were seated in a pair of gold chairs near the entrance. At other times they circulated in the Hall with their well-wishers, some of whom have been friends for half a century or longer. The occasion was in the nature of a family reunion as well as wedding celebration, since it was the first time since 1937 that all the brothers and sisters have been together. There was much reminiscing with friends, since the S.E. Morris family pioneered this country.

In addition to the two sisters assisting with the party, S.E. Morris Jr. of Jal. N.M.

and Mr. and Mrs. J.L. Morris, of Albuquerque, were present to help their brother and his wife celebrate their fifty years together.

Fellowship Hall was beautifully decorated with pots of golden chrysanthemums and arrangements. One of the most unusual was a family money tree made by Mrs. H.C. Neff, Morris' sister. Its gold branches and leaves were decorated with bows of gold ribbon, small white wedding bells edged in gold, fans of pleated \$1 bills edged with gold lace and held to the branches with more lace and bows, and tiny portraits of each of the 58 family members in round gold frames, the whole on a white chrysanthemum glittering with gold. The tree stood under a spotlight on a round, lace covered table.

Another table, also lace covered, held a large pyramid arrangement of red velvet roses, red velvet birds, and red velvet bows and the numerals "50", in a gold bow, set on a wreath of gold leaves.

A tall white wedding cake, with the numerals "50" in gold stood on another round, white lace covered table.

The serving table was covered with white lace over white and centered with a large arrangement of gold gladioli, glittered white mums and greenery, flanked by a pair of large white candles, each decorated with gold flowers. A silver coffee service and crystal appointments were used in serving the gold punch and white decorated squares.

Out of town relatives attending were Mr. and Mrs. Johnny Davis, Rex Ann, Kay Lynn and Bart of Albuquerque, a niece and her family; Mr. and Mrs. Stanley Morris, Shay, and Kim of Odessa, a nephew and his family; Mr. and Mrs. Eddie Douglas of Stephenville, granddaughter and husband; Mark, Kurt and Kenneth Morris of Atlanta, Ga., grandsons.

Other out of town guests were Mr. and Mrs. P.L. Crossley of Lubbock; Mrs. Arnold Arwine of Floydada; Mr. and Mrs. Noel Woodley of Plainview; Mrs. H.U. Jackson of Anton; Miss Marsha Buhman of Dallas; Mr. and Mrs. Alvin Farrell of Lubbock; Mrs. Bonnie Haber of Earth; O.D. Reed and Jimmy Quicksall of Lubbock; Mrs.



Mr. and Mrs. Arnold Morris

Mamie Busby and son Randy of Amarillo; Mr. and Mrs. Garland Freeman of Friona, Mrs. Ethel Buchanan and son Luther of Morton; Mr. and Mrs. Good Harden of Port Neches; Dr. John Coleman and Susan of Portales, N.M.; Mr. and Mrs. Webb Watts of Sudan; Mr. and Mrs. Stanley Fox and children of Dallas; Mr. and Mrs. Fuston McCarty, Jamie and Kenny of Lubbock; Mrs. Mary Bethany of Amarillo; Mrs. Lucille Taylor, Mrs. Frances Bruns and Mrs. Lorraine Jordan, of Amarillo; Mrs. Coy Burkhead, Winfred and Mike of Roswell.

Many congratulatory cards and telephone calls were received during the day and on Sunday following. Mr. and Mrs. Morris thought the party hosted for them was the nicest ever.

Muscular Dystrophy Drive Successful

The Tuesday evening drive for Muscular Dystrophy sponsored by Muleshoe Chapter of Young Homemakers of America was a great success, reported Mrs. Jimmy White, the president.

The house to house drive was conducted by Rose Chapter and Rosebud Chapter of Future Homemakers of America and a total of \$166.77 was collected. Mrs. White expressed her thanks to everyone who helped in any way.

CLOSE OUT EVERYTHING GOES!

CLOSE OUT SALE STARTS THURSDAY DECEMBER 4, 1969.

SALE

The Fashion Shop OF MULESHOE

We Are Closing Out Our Entire Stock Of Brand New Merchandise At Prices Which Are Unbelievable. We Welcome All Buyers Of Stock Fixtures, Etc. Everything Must Go. Buy Your Christmas Gifts Below Cost. All Sales Final. No Approvals, No Alterations, No Refunds. Charges Only On BankAmericard. No Gift Wrapping, No Lay-A-Ways.

| | | | | | | | |
|---|--|--|--|---|---|--|---|
| 50% OFF | PRICES SUCH AS: SWEATERS Values To \$10.95 \$2⁹⁹ | ASSORTED GROUP OF: PANTS All Christmas Colors. \$2⁹⁹ Values To \$16.95 | Long Sleeve TEEN TEE SHIRTS New Colors Reg. \$7.50 \$3⁹⁹ | MULESHOE PANCHOS School Colors Black & White Reg. \$6.95 \$3⁹⁹ | DRESSES Values Like These: Priced \$69.95 Close Out Now \$19⁸⁸ | One Group Ladies' HOSE 19¢ Pr. | 75% OFF |
| Everything In The Store Is Marked To An Unbelievable Low Price EVERYTHING GOES! | NATIONAL BRANDS ALL CUT TO COST AND BELOW | Ladies' COATS Reg. \$89.95 \$39⁹⁹ | Ladies' LINGERIE & FOUNDATION GARMENTS ALL GO AT REDUCED PRICES | GET HERE EARLY! This Can't Last Long | THE STORE WILL BE CLOSED ALL DAY WED., DEC. 3RD. WILL OPEN THURSDAY, DEC. 4TH. AT 10:A.M. | SPORTSWEAR All Go... PRICED ACCORDINGLY STOCK UP NOW! | All Purses, Scarves, Jewelry, Etc. Reduced Low To Move. Get Yours Early! |
| PICK UP LAY-A-WAYS NOW. PAY YOUR ACCOUNTS WE MEAN BUSINESS. WE ARE GOING TO CLOSE OUT! | Group Of DRESSES Priced Up To \$59.95 Now \$19⁹⁹ | DRESSES Priced \$69.95 \$29⁹⁹ | Ladies' TOPS FOR PANTS Reduced Up To 50% | Ladies' PANTS Reduced Up To 50% | One Group PIXIE SHOES Priced To \$6.50 \$2⁹⁹ & 3⁹⁹ | COMPLETE SIZE RANGES OF LADIES' FASHIONS | 1/2 PRICE |



Mr. and Mrs. Lee Embry

Shower Honors Lee Embry's Elizarraraz, Madrid Nuptials Read

Mr. and Mrs. Lee Embry were honored Friday evening with a miscellaneous wedding shower in the community room of First National Bank, to which couples were invited. Mrs. Embry is the former Becky Gulley.

Guests were registered by Mrs. Ronnie Wicks.

Assisting in serving were Mrs. Gilbert Dale and Mrs. Max Eubanks. The serving table was covered with white lace over blue and decorated with large white wedding bells hung above a bed of white net ruffles, white fern trees, blue crocus and miniature figures of a bride and groom.

Crystal appointments were used in serving the pineapple punch and the large cake decorated in blue and white and inscribed "Best wishes, Becky and Lee".

Hostess gift to the couple was a vacuum cleaner.

Serving as hostesses were Mrs. Robert Harvey, Mrs. Elmer Downing, Mrs. Bobby Free, Mrs. W.T. Watson, Mrs. Willie James, Mrs. Richard Ellis, Mrs. C.W. Calhoun, Mrs. R.J. Garner, Mrs. Bill Gable and Mrs. J.C. Shanks.

Father Robert O'Leary read the nuptial mass November 28 at eleven o'clock which united in marriage Miss Abranita (Brine) Madrid and Fn. Joe Luis Elizarraraz. The ceremony was performed in Immaculate Conception of Mary Catholic Church, Muleshoe.

The church was decorated with twin floral arrangements. Pews were marked with flowers in the bride's colors of blue, gold and white, with satin bows to match.

Parents of the couple are Mr.

Trinity Baptist To Start 8:30 Worship

by Rev. V.L. Huggins

Realizing that there are those people who go to work before the regular worship time and often some one needs to start on a trip but would like to go to church first we are starting this early service to meet their need for a time of worship.

This service will be from 8:30 to 9:30 each Sunday morning.

Also this service will be in a Baptist Church, the service will be so designed to meet the needs of all who wish to come and worship the Lord.

If you want to come dressed to go on to work from church then that is what we want you to do. Also if you work a night shift and would like to go to church before going home for some sleep, then come on. This is for all who would like to come.

We will be looking for you to come Sunday morning and bring a friend with you.

Our one aim is starting this early morning service is to glorify Jesus Christ by giving more people a chance to worship Him.

SEEMS SO!

Even a woodpecker owes his success to the fact that he uses his head.

-W.O.W. Magazine.

Out of Orbit

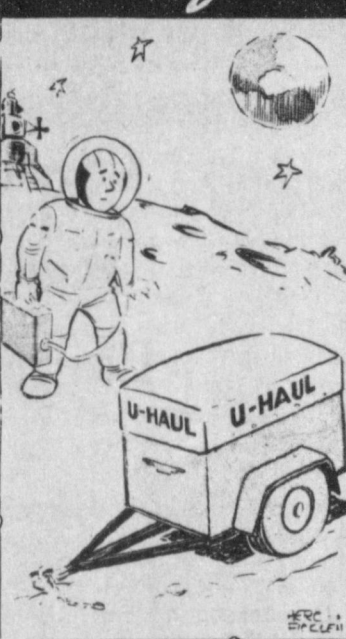

OCTOBER WEDDING TOLD....Miss Billie Jean Davis, daughter of Mr. and Mrs. L.D. Davis of Eastover, S.C. and Spc. 5 Charles L. Bell, son of Mr. and Mrs. L.M. Bell of Muleshoe, exchanged wedding vows in a ceremony performed October 20 at 8:40 a.m. in the home of the bride's parents. Spc. Bell is stationed at Fort Jackson and the couple lives in Columbia, S.C. Bell attended Muleshoe high school and his bride attended Eastover schools.



Mr. and Mrs. Joe Elizarraraz

Mendoza, Martin Alacorn, Mickey Lozano, Johnny Alfaro and Ernest Perez.

Miss Beth Black of Muleshoe served as organist.

A reception honoring the couple was held in American Legion Hall immediately following the ceremony, after which a chicken dinner was served to the approximately 450 guests. Mrs. Phil Montoya registered the guests. Assisting in serving were Mrs. Heriberto Mendoza, Mrs. Jose Villareal, Mrs. Juana Gutierrez, Miss

Rosie Porazm and Mrs. Juan Gutierrez.

Decorations included the initials of both the bride and the groom formed in flowers on the wall, crepe paper swags and balloons. Wedding cake was served following the meal.

Honored guests at the wedding and the dinner were Mrs. Margarita Morales of Muleshoe, grandmother of the bride, Mr. and Mrs. Apalinaro Morales of Las Vegas, N.M.; Mr. and Mrs. Manuel Morales from Anton Chico, New Mexico; Mr.

and Mrs. Cristobal Eveinos and Mr. and Mrs. Jerry Armijo, of Albuquerque; Mr. and Mrs. Joe Quintana of Hereford. Other guests came from Clovis, Earth, Morton, Sudan, Lubbock, Littlefield, Canyon, Friona, Bovina, and the Muleshoe area.

The bride attended Muleshoe high school. Elizarraraz is a 1968 graduate of Muleshoe high school and is serving with the U.S. Navy. They will be at home at Jacksonville Beach, Florida, where he is stationed at present.

Christmas Sale!

WE MUST MAKE ROOM FOR A CARLOAD OF BASSETT FURNITURE!



BARKEL RECLINER

A chair that lets that man in your life relax...recline back and take a nap. Johnson Furniture has just the reclining chair, the chair a man can call his own. Luxurious upholstery, beautifully styled, a chair to compliment your living room or den. Come in and try one.



Serta King Size Mattress and 2 Box Springs.

3 Piece Set King Size Serta Mattress and 2 Box Springs

ONLY \$149

ADVERTISED IN LIFE

Reg. \$169⁹⁵
Christmas Sale
\$89
43" High

Many Other Fine Furniture Pieces & Sets Reduced Throughout The Store

Carpet

501 NYLON Gold, Beige, Avocado, Red Installed With Cushion Reg. \$8.95 \$6⁹⁵ Sq. Yd.

3 Piece Bedroom Suite Christmas Sale

Only \$199

Fine Furniture At A Low Price!



HURRY!
BUY NOW!

JOHNSON FURNITURE CO.
Clovis Road 2101 West American Blvd., Muleshoe

SAVE NOW

Add TO THE Joy of CHRISTMAS WITH ZENITH Gifts of QUALITY



ONLY A FOOT HIGH... FITS IN ANYWHERE! ZENITH COMPACT 12" PORTABLE TV

The ROAMER • A1331—Lightweight! Super portable! Perfect for porch, patio, den, bedroom or anywhere! Beautifully molded cabinet has super convenient built-in carry handle and comes in four Contemporary decorator color combinations.

\$99⁹⁵



Exciting Sound Idea... Zenith Circle of Sound™ FM/AM Table Radio

The METROPOLITAN • A424—A completely new approach to compact table model radio. Features 6 1/2" full fidelity speaker. Automatic Frequency Control. Precision Vernier Tuning Automatic "Bass Boost". Built-in FM/AM Antennas. Grained Walnut color. 6 1/2" high, 9" wide, 10" deep.

\$49⁹⁵



Give the all-new on-the-go automatic solid-state Portable Phono

The SCENEMAKER • A507—Here's the rugged, compact portable for the "go" group. Features diamond stylus for LP and 45 rpm discs... Porta-matic record changer that takes all size and speed records and 6" oval speaker. Plays stereo or mono records monophonically. Bright, youthful colors.

\$39⁹⁵



Exciting new radio gift idea! ZENITH "BILLFOLD" POCKET PORTABLE RADIO

Royal 16—World's finest performing "BILLFOLD" pocket 8-transistor portable radio plays open or closed. Up to 75 hours of listening pleasure on two regular penlite batteries. Zenith quality speaker. Earphone jack. Colors: Ebony color, Dark Brown or Beige. Uniquely designed, rugged cabinet. Complete with 4-piece gift ensemble.

\$12⁹⁵

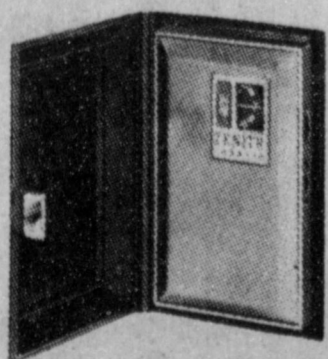

ZENITH
The quality goes in before the name goes on™

GORDON WILSON APPL.

202 MAIN

PHONE 272-3138

Ronald Ashford Weds Miss Wallace

LITTLEFIELD--Miss Florita Lyn Wallace, daughter of Mr. and Mrs. James H. Wallace of Sudan and Ronald Lavern Ashford, son of Mr. and Mrs. Ance L. Ashford of Muleshoe, were united in marriage Friday, November 28, at 7 p.m. in the First United Methodist Church of Sudan, Rev. Robert W. Brown, pastor of the Trinity United Methodist Church of Plainview, officiated at the double ring ceremony.

The bride, escorted by her father, was attired in a Camelot gown of nylon organza over cloud-soft taffeta. The empire bodice was composed of scalloped guipure lace over taffeta, with matching stand-up collar. The lace capped sleeves of gossamer organza flowed into Camelot fullness, then showed a tiny wrist of guipure lace. The bride's floor-length veil, fashioned by her mother of gossamer organza was edged with baby lace and featured a beaded headpiece of seed pearls centered with a tiny heart. The chapel train was of nylon organza attached to the waist with a self bow. The bride's bouquet was of yellow roses, frenched carnations, and lilies of the valley with floor-length yellow velvet streamers.

The maid of honor was Miss Judy Beddo, of Lubbock, cousin of the bride. She was attired in a petal yellow floor-length gown of nylon organza over peau de soie with a lace bodice and Camelot sleeves, fashioned similar to the bride's. She carried a bouquet of white roses framed by frenched carnations and lilies of the valley. Long white velvet streamers completed the bouquet.

Best man was Richard Echols of Lubbock. Ushers were Blake Wallace, and Vann Wallace, of Sudan, brothers of the bride, Logan Puckett and Jimmy Bruton of Muleshoe. Miss Linda Ashford of Muleshoe, sister of the groom, registered guests.

Flower girl was Miss Gretchen Frank, daughter of Mr. and Mrs. Robert M. Fenton, of Sudan. She wore a dress of yellow dotted organza over peau de soie tied with yellow velvet streamers. Long full sleeves and stand-up collar were accented with white lace. She carried a basket of yellow mums.

The ring bearer was Master James Wallace of Las Cruces, N. M., cousin of the bride. Candelighters were Miss Debra Wallace, of Garland, cousin of the bride and Lynal Ashford, of Muleshoe, brother of the groom. She wore a dress of green luminaire over peau de soie with green velvet streamers.

Soloist was Miss Sandra Moore, of Houston, cousin of the bride. She sang "O Perfect Love", and "Whither Thou Goest". Organist was Miss Becky Sain of Muleshoe. Selections from "Romeo and Juliet" preceded the ceremony.

The church was decorated with arrangements of yellow spider and pompon mums and yellow tapers.

A reception was held in the church fellowship hall. Decorations included yellow candles, yellow mums, and ivy.

The bride's table was covered with yellow net over taffeta. It held a heart-shaped, three-tiered wedding cake, decorated with yellow roses and topped with a heart and love-birds.

The groom's table was covered with a handmade cutwork linen cloth over yellow. The groom's cake was designed as a double ring and decorated with yellow roses to match the other cake.

Out of town guests were from Lubbock, Muleshoe, Houston, Garland, Odessa, Monahans, Canyon, Littlefield, Friona, Lubbock and Las Cruces, N. M.

The couple will reside in Canyon, where they are both seniors at West Texas State University.

Mr. and Mrs. Ance L. Ashford were hosts for the rehearsal supper Thursday night, Nov. 27, in Muleshoe.

It is too bad than sincerity is such a rare virtue these days.



MULESHOE JOURNAL
Established February 23, 1924
Published by Muleshoe Publishing Co., Inc.
Every Thursday at 304 W. Second Box 449
Muleshoe, Texas, 79347.
Second class postage paid at Muleshoe, Texas 79347.
TEXAS PRESS ASSOCIATION
Member Since 1969
L.B. Hall, President
Jesús Perry Hall, Secretary-Treasurer
L.B. Hall, Publisher & Managing Editor
Cleta Williams, News Reporter
Bernice Douglas, Society Reporter
SUBSCRIPTIONS:
Zone 1-Bailey-Parmer-Cochran-Lamb counties: \$4.00 per year, \$4.50 per year by carrier. With Sunday Bailey County Journal, both papers: \$5.50 per year; \$6.00 per year by carrier.
Zone 11-Out-of-Territory: \$5.00 per year; With Sunday Bailey County Journal, both papers: \$6.25 per year.
Monthly, by carrier-\$5; single copies-10¢
Advertising rate card on application.

SAT.-SUN. DEC. 6-7

8 99¢

KING SIZE WALLET CREATIVE COLOR PORTRAITS FOR ONLY

ORDER NOW FOR CHRISTMAS

PHOTO HOURS 9 A.M. TO CLOSING

NO LIMIT

GET PICTURES MADE OF GRANDPA, GRANDMA, DAD, MOM AND ALL THE LITTLE ONES AT THESE SAME LOW PRICES!

SHUGART COLOR PHOTOS

JIM'S PAY & SAVE

201 South 1st. St.

Dear Santa Celebrates Fifth Birthday

Dear Santa
I want a little guitar And I want for christmas a hot wheel Set And I hope you have a Merry Christmas Merry Christmas thank you,
Yarues truly
Julio Garcia
####

Dear Santa,
Please bring me a Danerina and a Bags n Things and a Super Spirograph and also a Balaced Boton. My little sister Abbye would like a Babby Tippy Toes and a Spirotot and a Boton and also a Patio Ware Set. Merry Christmas!
Love, Shannon Lynn Kennedy
####

Dear Santa
For Christmas I want a watch an a beebegun, And last of all I would like a seil of walkytalkys.
Love your,
Friend Mark Harmon
####

Dear Santa
I would like to have a doll and tea set and Ironing Broad set. And stove and pans and coche machines, and ice cream machines.
love
Remela
Dean
Walker
####

Dear Santa,
I would like to have a bike raido and a tambien and a taffy maker. I want a green ghost game and a ker plunk game.
Your friend
Susan Gupton
####

Dear Santa Claus,
I have been looking forward for Christmas this year, I am thankful that we have the Christmas holidays.
I just want one gift from you and that is a football outfit.
Your friend,
Jay Payne
####

Dear Santa Claus,
I would like to have a bike and I would like to have a doll. I would like to have a pretty pretty cotton dress.
Love,
Susan Flores.

Christi Seeman, daughter of Mr. and Mrs. Chris Seeman of 901 Gum, celebrated her fifth birthday Monday afternoon with a party at her home.

Pink Ballerinas were used in decorations. A white cake decorated with pink doves, and pink ballerinas were served with strawberry punch, and strawberry ice cream. Favors were balloons, and candy cups.

Attending were Jackie Wayne and Lora Burris, Holly, Casey and Shelly, Lulu and Christi McCrady, Tim and Shelly Sain, Jerry Don and Dorenda Drake, Sandra, Karen and Debbie Esquibel, Dalena, Belinda and Deanna Beckett, Lisa, Karen, Mark and Donnie Carter, Chris and Rhonda Harden.

Michelle, Sandra and Roxann assisted with the party.



Christi Seeman

300 LOADS FREE!

■ Buy your new electric clothes dryer now and, as our customer, you will receive a \$15.00 certificate. At 5¢ a load, total operating cost, it's just like getting 300 loads dried free. Don't delay - buy now and take advantage of this valuable 300 offer.

BUY NOW AT THE FOLLOWING PARTICIPATING DEALERS:

Gordon Wilson Appliance
Harvey Bass Appliance
Poynor's White Store, Inc.
MULESHOE

300 FREE

BE OUR GUEST... 300 LOADS FREE (A \$15.00 VALUE)

■ Buy your new electric clothes dryer now and, as our customer, you will receive a \$15.00 certificate. At 5¢ a load, total operating cost, it's just like getting 300 loads dried free. Don't delay - buy now and take advantage of this valuable 300 offer.

39-2

SWP SOUTHWESTERN PUBLIC SERVICE COMPANY

Convenient **ELECTRIC Drying**

Bailey County Electric Cooperative

NRECA

Future Homemakers Have Dating Panel

Rose Chapter and Rosebud Chapters of Future Homemakers of America sponsored a parents night Monday in the Homemaking room of Muleshoe high school. Melanie Precure is president of Rose Chapter. Mrs. Ben Gramling, homemaking teacher, was their sponsor.

A casserole and salad supper was served buffet style in the dining room, with Miss Elaine Baker, student teacher, in charge of the serving.

Miss Jane Daniels, also a student teacher, had charge of

the program which was presented in Room 14. It was a panel discussion on dating, moderated by Leland Ferris. Panel members representing three generations were John Woodward and Judy Woodward; Kenneth Precure and Mrs. Fred Mardis; Mrs. Elizabeth Barnett and Irvin St. Clair. Questions were asked by the Future Homemakers and answered by panel members, with audience participation.

Panel questions posed, and answered, were:

1. Alice moved from a small town in Kansas to Chicago. She had never smoked before, now the group she runs with smokes. Should she accept when she is offered a cigarette or not?

2. Is it right for a person who does not ordinarily drink to take a drink when it is offered and all of his friends are drinking?

3. Should or should not a teenager in high school go steady? What are the parents views? How do they differ from the teenagers?

4. What do you think the qualities of a gentleman and of a lady are?

5. What is your opinion of a girl sitting close to a boy in a car?

6. Is it advisable for students to marry before completion of high school?

7. What are your ideas about affection concerning dating? (How far should one go?)

8. At what age should you start dating? Should you base letting your child date on age or maturity?

About 125 attended the supper and program.

GSPA Begins Membership Drive Soon

The Grain Sorghum Producers Association launched its 1970 membership campaign this week. Statements for dues have been mailed to farmers throughout this grain sorghum producing area. A.W. Anthony, Jr., Friona farmer and GSPA President, pointed out that "GSPA dues are not to be mistaken with the collection of the five cents per ton assessments, at the elevators for the research and promotion work to be carried on by the Texas Grain Sorghum Producers Board."

GSPA has to be carried on with dues paid to the association. The dues for 1970 have been set at \$10 per member in the area of Texas that farmers are paying the five cents per ton to Texas Grain Sorghum Producers Board. In areas outside the 29 county referendum area, dues will continue to be based upon two pounds per 1,000 pounds of production. The \$10 membership dues plus the assessments will average the same, for a million pound producer, as the regular two pounds per 1,000 pounds production.

"We feel the grain sorghum farmers must be represented when Congress, Farm Organizations, U.S. Department of Agriculture, and others are writing laws that affect our future. This is our purpose," Anthony added. Of immediate importance are issues such as: (1) Extension of feed grain program (GSPA is working for an extension with income improvements), (2) Limitation of payments (GSPA is opposing limitations at any level), (3) And any legislation or government policies effecting our pro-

ducers in labor problems, cost-price squeeze, export restrictions, etc.

Statements have been mailed along with the November issue of GSPA's newsletter. A return envelope is enclosed for use in mailing dues to GSPA Headquarters at 1212 14th Street, Lubbock, Texas.

ORGAN-TRANSPLANT BILL
Trenton, N.J.—Governor Richard J. Hughes has signed into law an organ-transplant bill that makes professions for people to "donate any organ or any part of their body" for use as transplants. All other regulations for donations of human organs were repealed.

"WHERE YOU ALWAYS BUY THE BEST FOR LESS"

GIBSON'S

DISCOUNT CENTER

MULESHOE, TEXAS
Open 9AM To 8 PM MON-SAT
Specials Good Thru Saturday

Buddy L **HOT ROD**
#5201
Gibson's Price **187**



Silly SPONGE
The new mystery stuff that sticks, smears, and cleans... and matches anything you choose!



Silly SPONGE **\$1.39**
No. 1715

ROLLAR COASTER
Chain **\$3.66**
#275

Consists of:
2 Straight Double Track
2 Half Double Track
4 Curved Double Track
2 Lane Changer Switches
1 Start/Finish Double Track
2 Straight Single Track
2 Curved Single Track
5 Half Single Track
2 Lane Changer (Crossovers)
4 Quarter Single Track
1 Crossover Single Track
14 Fence
2 Activators
2 Hand Controls
Tubing
2 Mini-Motorific Cars
1 Race-ometer
1 Instruction Sheet



Lincoln Logs
#891 - 4.75 Value
120 Pieces **\$2.07**



38"X31" BLACK MESH #31 FIREPLACE SCREEN \$15.97

4 P.C. BLACK FIRE SET \$7.97

#6



Woodburning Wonder PEN SET
No. 95 Gibson's Price **\$2.37**



CHRISTMAS SPECIALS

RAMPAL LATEX SOFT BODY HORSE
#6631
24.95 Value **\$12.97**



Buddy L Hydraulic **DUMP TRUCK**
#5812 **\$5.97**



Hoppity Hop BALL
No. 10114 **\$4.97**

- RIDE for FUN and EXERCISE
- FUN in BACKYARD, PARK, LAWN, BEACH, POOL, PLAYGROUND
- BRIGHT ASSORTED COLORS
- INFLATES to CHILD or ADULT SIZE
- AUTOMOTIVE REINFLATABLE VALVE
- RUGGED VINYL CONSTRUCTION
- MOLDED RING HANDLE



Horseman #0421 **SNUGGLE SOFTEE DOLL** **\$3.13**
6.00 Value

Horseman #8863 **RUTHIE DOLL** **\$2.97**
with complete wardrobe

USE OUR EASY LAY-A-WAY PLAN

CHRISTMAS DECORATIONS SALE TREE ORNAMENTS

2 1/4" Ball-#2145 Box of 12. **63¢**

50 LIGHT FLASHING LIGHT SET..... **\$1.77**

Crystal Lite- #2850FF **\$1.34**

15 LIGHT SET..... **\$1.73**

Adorn- #701 Indoor **\$1.73**

Ritz #915SP - Outdoor..... **\$1.73**

Brite Star 1050 Strand **26¢**

ICICLES..... #1050..... **26¢**

Artificial Scotch Pine **CHRISTMAS TREE** 4 1/2' **\$4.73**



Horseman **PEGGY DOLL**
#1112 - 3.50 Value **\$1.69**



Remco **HILDY DOLL**
#758 **\$1.53**



Whitman **FUNNY FACE GAME**
#4837 **\$1.63**



BATTLING TOPS GAME
Ideal #2340 **\$1.99**
\$4.25 Value



Easy Art **PAINT-B-NUMBER OIL PAINTING SET**
1.00 Value **49¢**
#9100



Wolverine **TUMBLE BALL GAME**
#14516 Value **93¢**



Situation 4



SITUATION 4
Here is a game and a puzzle combined. Each player or team has a complete puzzle — identical except for color. Both puzzles are played on the same area. The object is to cover more area than your opponent and score more points. In this game, players race each other to put together the puzzle.

#75 **\$2.57**

HIP FLIP™
The swinging game that's fun for everyone. Players swing the flipper round and round the round until five rotations have been completed. The first couple to complete five rotations in any three positions is the winner.

No. 50 **\$3.67**



LOOK! Brumberger WALKIE TALKIE
#250 **\$2.97**



Easy Art PAINT-B-NUMBER OIL PAINTING SET
1.00 Value **49¢**
#9100



Keystone #2860 **DOUBLE HOLSTER SET**
6.00 Value **\$2.77**



Congratulations Lazbuddie Longhorns ON WINNING BI-DISTRICT

S.I.B. Gin

Lazbuddie

D.G. Ivy, Mgr.

**Tide
Products, Inc.**

Phil Brockman
Manager



VICTORIOUS LONGHORNS--District 1-B winners, the Lazbuddie Longhorns are shown above. They won the district title after defeating the Matador Matadors last Friday night. This Friday, they will play Groom, at Panhandle, for the Bi-district title. From left, back row are Assistant Coach Mike Flanken; Charlie Lee; Mike Casey; Monte Barnes; Larry Hodges; Gail Morris and Head Coach Pat Casey. Middle row, from left, Pablo Mendoza; Arthur Graves; George Wilson; Jim Noland; Derrell Matthews; and Mark Barnes. Front row, from left, Roque Flores; Rene Flores; Marty Mosely; Terry Scott and Darrell Elliott.

Western '66'

Lazbuddie
Muleshoe
Needmore

**Lazbuddie
Garage**

Glen Scott, Mgr.
Lazbuddie

**Sherley-Anderson
Lazbuddie Elevator**

Joe Moore, Mgr.

Foster Fertilizer Co.

Lazbuddie

Demp Foster, Mgr.

Higginbotham-Bartlett Co.

Lumber & Hardware
George Mayo, Mgr.
Muleshoe

Muleshoe Motor Co.

"Car Capital Of The West Plains"
Muleshoe

James Glaze Co.

Insurance
Muleshoe

Plains Auto Supply

Clarence Jones, Mgr.
Muleshoe

**WE WISH
YOU
Success
AT
CROSBYTON
FOR
REGIONAL**



BEAT

THROCKMORTON

Farmer's Union Co-op

Lazbuddie
Freman Davis, Mgr.

**North Lazbuddie
Gin Co.**

James Mabry, Mgr.

Muleshoe State Bank

Muleshoe
Member FDIC

Production Credit Assn.

W.B. LeVeque, Mgr.
Muleshoe

Cobb's Department Store

Roger Albertson, Mgr.
Muleshoe

**Western Auto
Associate Store**

Earl Harris, Mgr.
Muleshoe



Earth News

By Beulah Newton

Mrs. Nancy Mullis, a former resident of Earth who was a resident of New Mexico, was killed in a car wreck in Tennessee last Sunday. Mrs. Mullis had been visiting her parents and was on her way back home when the accident happened. It is not known just how it happened, or if any one else was injured.

Mrs. Mullis is survived by two sons, Wayne and Mirim of Yuma and Tempe Arizona. She had been a nurse for Dr. Hunter at Earth and at the Amherst hospital.

Guests for Thanksgiving in the home of Dr. and Mrs. C.T. Richardson were their daughter and children, Mrs. Mary Evelyn Curlee, June, Jane and Chip of Lubbock.

Mr. and Mrs. Floyd Davis of Oklahoma City, Okla., and Mrs. Rosie Herring, were guests of Mr. and Mrs. Bob McCaskill over the Thanksgiving holidays. The ladies are sisters. They also visited another sister, Mrs. Ava Wages of Littlefield.

Guests Thanksgiving Day in the home of Beulah Newton were her mother, mother-in-law, sister-in-law and niece, Mrs.

Nannie Ginn, Mrs. Adline Newton of Earth and Mrs. Ura Ginn and Shannon Stubblefield of Amarillo. Calling in the evening were her daughter and husband, Mr. and Mrs. Garner Ball of Sunnyside.

Mr. and Mrs. L.S. Griffin visited Sunday with their son and family, Mr. and Mrs. Lary Griffin, Sharla and Micheal of Abernathy.

Guests last weekend in the home of Mr. and Mrs. Kenneth Cowley were their children, Janice Cowley of Houston and Mike of Canyon.

Mr. and Mrs. Bob Adams and Gall, of Magnolia Ark. visited relatives and friends in the community over the weekend. Mrs. Adams is a sister of Mrs. Dennie Simmons. The Adams are former residents of Earth.

Mrs. Bessie Cearley and Mrs. E.C. Hudson attended the football game in LasVages New Mexico, Thanksgiving Day. Their grandson Joh Cearley played in the game on the Lovington team and they won state.

Children of Mr. and Mrs. Harold Ellis from Denver, Colo., were guests in their home for the Thanksgiving holidays.

Mr. and Mrs. Mike O'Brian of Lubbock were weekend guests of Mr. and Mrs. Edwin O'Hair.

Mrs. O'Brian is the former Brenda O'Hair.

Marshel Kelley is still a patient in the South Plains Hospital in Amherst. It has been reported his condition is improved.

Linda Starkey moved to Amarillo last weekend where she is employed by a tax firm. Linda is the daughter of Mr. and Mrs. Homer Starkey of Earth.

Mrs. Adline Newton is in Amarillo this week visiting with her daughter, Mrs. Ura Ginn.

Sunday dinner guests of Mrs. Bessie Cearley were Mrs. Nannie Ginn, Mr. and Mrs. David Cearley and Beulah Newton. In the afternoon Mrs. Cearley, Mrs. Ginn and Beulah Newton visited Mr. and Mrs. Carl Cearley and Mr. and Mrs. W.B. Floyd of Hale Center.

Mrs. Nannie Ginn celebrated her 88th birthday Sunday November 30. Mrs. Ginn lives alone in Earth and does all her own cooking, housework and most of her laundry. She walks to the post office and grocery store. She attends the Methodist church and has lived in Earth and the community for 41 years.

The Earth Cleaners is under new management. Mr. and Mrs. Edwin O'Hair have leased the shop to Joe Neal Ellis. Joe would like to see all the people. He is a home boy.

Edwon O'Hair will be with an insurance company.



William R. Wood

Piano...

Cont'd From Page 1

by William Steffe, arranged by Wilhousky.

Those students participating are: Delinda Henry, Robbie Nesbitt, Kathy Seymore, Sue Darsey, Jana Oylor, Ellen Shaffer, Kim Cowan, Mike Hunt, Karen Mayhugh, Treena Bryant, Brenda St. Clair, Chester Clay Beavers, Kim Milner, Denette Mann, Stephanie Bryant and Charlotte Wedel.

Also Cassie Precure, Karen Hamilton, Monica Griffiths, Jan Jinks, Kelly St. Clair, Debbie Faust, Julia Hettinga, Kennie Osborn, Kelly Gregory, Cynthia Isaac, Lashelle Lewis, Jeff Johnson, Connie Griffin, Brad Baker, Terry Shaffer, Tammy Hicks, Glenn Craft and Shannon Kennedy.

Also Lauri Henry, Carolyn Swope, Shannon Taylor, Ronald Powell, Janelle Garrett, Shawnda Turner, Nelda Vernon, Kent Winders, Rebecca Gonzales, Sherry Carpenter, Jack Allison, Debbie Hancock, David Cook, Tim Jinks, Jimmie Wisian, Belinda Nickels, Ronnie Bullock, Frances Dumar and Shannon Sower.

Also Mike Wisian, Bonnie Sain, Tina Gerles, Debbie Dunbar, Jim Allison, Bruce Peterson, Craig Baker, Susan Head, Gayla Hooten, Lissa Brown, Jana Garrett, Jennifer Davis, Tracy Cowan, Deborah Burchel, Deborah Wagon, Doris Bartholf and Donann Harmon.

Also Cindy Crim, Judy Layne, Randall Hamilton, Connie McDonald, Maribeth Dillman, Elizabeth Pierce, Vicki Griffin, Terry Boling, Royce Hamilton, Marilyn Black, Timmy Craft, Glenda Harlin, Steve Osborn, Kipp Layne, Denise Harrison, Jeane McGehee, Brent Blackman and Lisa Payne.

Also Alma Leal, Shari Harlin, Susan Murray, Kim Jones, Jill Watkins, Sandra Watkins, Olena Seaton, Linda Middlebrooks, Judy Dearing, Karla Littlefield, Susan Puckett, Cindy Watts, Candy Moore, Dana McDonald, Karen Scott and Laura Burnett.

Also Diane Dale, Prynness Parkman, Mark Mimms, Connie Redwine, Prisca Young, Estelle Embry Jeanie Morris, Donita Dale, Karen Head, Sandra Dunbar, Beth Whitt, Karen Stovall, Ronnie Gutierrez, Patty Faust, Beverly Copeland, Glenda Harlin, Tami Haseloff, Noemi Anzaldua, Vikki Reese, Elizabeth Issac, Leesa Sanderlin and Sue Jones.

Mrs. McKinstry, MMTA president said, "This program will enlighten the community and surrounding area in respect to the time and effort taken on the part of the young people doing this program, the things they are learning, and how these things will be of value in their particular field of music as they become young men and women and take their own places of responsibility in the field of music in their respective communities."

A little authority affects some men more than strong drink.

Any auto shop that'll give you a brake is in the



Enochs News

By Mrs. J.D. Bayless

Visiting in the home of Mr. and Mrs. W.R. Adams Sunday afternoon were Brother and Mrs. C.R. Smelser of Whiteface, Brother and Mrs. Ben Day and Mr. and Mrs. John Gunter and Mrs. A.M. McBee.

Mr. and Mrs. Ray Spence moved to Ruidoso, N.M. Wednesday they will be missed very much in the community.

We wish to welcome Mr. and Mrs. Dugles Betts and children Belinda and Amanda of Lubbock, to our community, they will be farming her parents, the Ray Spence farm this year.

Allen Jones of Taff, visited his grandparents, Mr. and Mrs. Edd Autry last week and other relatives in Enochs and his mother, Mrs. Billy West at Littlefield.

Mrs. George Fine was admitted to the West Plains hospital in Muleshoe, Friday for test. Mrs. Fine has been ill for some time.

Joe Milsap was a patient in the Morton Memorial Hospital Monday night till Thursday.

Visiting in the Milsap home Thursday were her brother, Mr. and Mrs. Hugh Anderson of Borger, and Buddie Black and son Eddie of Muleshoe. Mr. and Mrs. R.P. McCall and son Rony, Mr. and Mrs. Burley Roberts and children were dinner guests Thanksgiving Day in the home of their son, Mr. and Mrs. Donnie McCall at Muleshoe.

Those present for a family gathering in the home of Mr. and Mrs. E.F. Campbell Sunday were Mr. and Mrs. J.T. Waldrop and Mack of Andrews, James Vineing and girls of Andrews, Mr. and Mrs. Erwin Campbell of Levelland, Mrs. Gale Simpson, Also Mr. and Mrs. Arlen Simpson and daughter of Littlefield, Mr. and Mrs. Billy Simpson and children of Baileyboro, Mrs. T.W. Wassom of Dallas, Homer Perkle from Edmonson, Larry Perkle of Canyon, Mr. and Mrs. Tommie Armstrong of Lubbock, Mr. and Mrs. Keith Watson of Tulsa, Mr. and Mrs. Lewis Mulkey and Cindy of Roswell, N.M. Mr. and Mrs. Bill Sowder and boys of Bula, Mr. and Mrs. Lynn Campbell and children of Crosbyton, Mr. and Mrs. Pat Risinger of Bula.

Dewayne Medlin of Littlefield, spend Wednesday night with his grandparents, Mr. and Mrs. R.P. McCall.

Thanksgiving dinner guests in the home of Mr. and Mrs. Dean Waltrip were her brothers, Mr. and Mrs. Harvey Boleyn and daughter, Mr. and Mrs. James Boleyn and children of Bula and Mr. and Mrs. Donald Chesser and children of Littlefield.

Miss Linda Gilliam of Morton, spend Thanksgiving with her parents, Mr. and Mrs. E.C. Gilliam.

Mr. and Mrs. Kenneth Milsap and children accompanied by her mother, Mrs. Alma Altman, also Mr. and Mrs. Kenny Coats of Lubbock, were supper guests in the home of Mr. and Mrs. Kenneth Milsap Thursday night at Clovis N.M.

Mrs. Ella Halford of Muleshoe, a former resident of Enochs, was a patient in the West Plains Hospital in Muleshoe Monday till Friday with a heart condition and was transferred to the University Hospital in Lubbock.

Enochs W.M.S. met 9:30 Tuesday for their regular business meeting, the meeting opened with a song "Work for

the Night is Coming" led by Mrs. Quinton Nichols. The devotional, "Oh Ye of Little Faith", was given by Mrs. W.M. Bryant. Mrs. Harold Layton was in charge of the business. Mrs. L.E. Nichols gave the call to prayer and offered the prayer for the Missionaries.

Those present were, Mrs. Harold Layton, Mrs. Ray Seagler, Mrs. J.E. Layton, Mrs. Tony McKinney, Mrs. L.E. Nichols, Mrs. W.M. Bryant, Mrs. C.C. Snitker, Mrs. J.O. Dane, Mrs. Chester Pretree, Mrs. J.B. Vanlandingham, Mrs. J.D. Bayless, Mrs. C.H. Byars,

Mrs. Junior Austin, Mrs. E.F. Campbell, Mrs. Carl Hall, Mrs. Quinton Nichols and Mrs. J.W. Layton.

Mr. and Mrs. J.O. Dane were in Anson, last week to visit her brother, Roy Speck. They also visited her brother, Mr. and Mrs. Troy Speck and family at Fort Worth.

Mr. and Mrs. Dugles Betts and children, Mr. and Mrs. David Williams and children, Mrs. Larry Archer and son, Rita and Dorothy Spence spent the weekend in Ruidoso, N.M. visiting their parents, Mr. and Mrs. Ray Spence.

Commercial PRINTING
for every business need

CALL **Art-Craft PRINTING CO.**
home 272-4681

105 E. Ave. D Muleshoe

COMPLETE WINTER AUTO SERVICE

TUNE-UP MOTOR

Prevent car stalling during the rough weather ahead. Our engine expert has the latest electronic equipment to pep up your car. Drive in now.



PLAINS AUTO SERVICE
(ACROSS FROM CASHWAY)

South Main MULESHOE Phone 272-4576

GUARANTEED AUTO REPAIRS

Dear Santa

Dear Santa Claus, I want a hot wheel set and a football set, I would like a bike and a drum set too. I would like a rocket too. I would like a sled, I would like a pogram and a dart set too. I would like a play and it and a rord rayer and a pool game.

Your friend,
Dean Estep

Dear Santa Claus I want a Chitty Chitty Bang Bang and a big wheel and a Model Chitty chitty bang bang, electric train, robot.

Love
Lance Solomon.
####

Dear Santa, For Christmas I would like a Beautiful Crissy Doll, And I would like an Operation game, And I would like a Sprigraph. And be sure and remember the other boys and girls.

Love
Regina Burder

the CHRISTMAS STORE

TABLEWARE Centura By Corning
Plain And Platinum & Gold Edge. Many Patterns.



Stainless Steel FABERWARE

Bathroom Accessories



Hanging Lamps
Casual Of Calif.

Christmas Plates
...A Collector's Item



ICE BUCKETS
and Matching Pieces By Kraftwear



VIKING GLASSWARE Hand Made
Green-Blue-Red-Amber Orange
Higginbotham-Bartlett
Muleshoe

FREE GIFT WRAP SERVICE

Meet the Muleshoe State Bank Customer of the Month



Mrs. D.O. Burelsmith

Muleshoe State Bank is happy to present their customer of the month, Mrs. D.O. (Betty) Burelsmith. She resides at 1914 Ave. F and is employed at Texas Employment Commission. Her husband is engaged in farming. They attend the Church of Christ and have two daughters: Mrs. Curtis Walker and Mrs. Tommy Black. Mrs. Burelsmith said she had banked at the Muleshoe State Bank 30 years and "I'm very pleased with this bank and their services. Seems like I'm visiting home folk when I come here."

Muleshoe State Bank is proud to recognize this customer of the month.

Muleshoe State Bank

Member FDIC



FIRST SHOWING!

Muleshoe Ford Tractor, Inc.
Presents the New Big Boss Ford 9000

130 BIG



- 130 Big Boss Horsepower
- New 401 Cubic Inch Turbo-charged Diesel
- New Dual-Power 16 speed Transmission
- Controls within easy reach
- Telescoping/Tilt Steering Wheel
- High, wide operator's deck
- Hydrostatic Power Steering
- Famous Ford Hydraulics

FREE Refreshments



FORD TRACTOR 

MULESHOE FORD TRACTOR, INC.

Clovis Highway Muleshoe Phone 272-4592

Muleshoe's Annual "BACK THE MULES"

FOOTBALL CONTEST



LAST WEEK'S WINNERS

Bo Bryant

DIMMITT

1st. Place Winner

Dwain Wheat

MULESHOE

2nd Place Winner

**LET'S
BACK
THE
MULES**

**ENTER TODAY! and
WIN CASH PRIZES!**

WIN WEEKLY PRIZES!

FIRST PRIZE

SECOND PRIZE

\$ 5

\$ 3

GRAND PRIZE \$50 For expenses and two tickets to the Cotton Bowl at Dallas, Texas. There will also be a contest and prizes for the Bowl Games!



The Following Firms Urge You to Back The "MULES" & Attend All Their Sports:

- Ladd Pontiac
- Texas Sesame
- Ready Mix Concrete
- Shafer's Bell Station
- Muleshoe State Bank
- Texaco Service Stations
- Muleshoe Publishing Co.
- Tri-County Savings & Loan
- Higginbotham-Bartlett Co.



- King Grain Co.
- White's Cashway
- First National Bank
- Plains Auto Supply
- Muleshoe Motor Co.
- Muleshoe Co-op Gins
- El Jacalito Restaurant
- Production Credit Assn.
- Wrinkle Welding & Machine Shop

- Cobb's
- Anthony's
- Dari Delite
- Western Drug
- Pool Insurance
- Brock Motor Co.
- Beavers' Flowerland
- Main Street Beauty Salon

OFFICIAL ENTRY FORM ONLY ONE ENTRY PER PERSON

NAME _____ ADDRESS _____
CITY _____ STATE _____

| | | | |
|---------------------|--------------------------|-------------------|--------------------------|
| ARKANSAS..... | <input type="checkbox"/> | TEXAS..... | <input type="checkbox"/> |
| IOWA PARK..... | <input type="checkbox"/> | BIG LAKE..... | <input type="checkbox"/> |
| WOODROW WILSON..... | <input type="checkbox"/> | TEXARKANA..... | <input type="checkbox"/> |
| ENNIS..... | <input type="checkbox"/> | BONHAM..... | <input type="checkbox"/> |
| GLADEWATER..... | <input type="checkbox"/> | JACKSBORO..... | <input type="checkbox"/> |
| HONEY GROVE..... | <input type="checkbox"/> | DE LEON..... | <input type="checkbox"/> |
| WHITE OAK..... | <input type="checkbox"/> | MART..... | <input type="checkbox"/> |
| FLORIDA A&M..... | <input type="checkbox"/> | GRAMBLING..... | <input type="checkbox"/> |
| TEXAS SOUTHERN..... | <input type="checkbox"/> | MORGAN STATE..... | <input type="checkbox"/> |

TIE BREAKER

Lazbuddie --- SCORE ThrockmortonSCORE

RULES OF THE CONTEST:

- Muleshoe Publishing Co. Box 449 - Muleshoe, Texas
- Contestant must be 12 years of age or older.
- Only one entry per person may be made for any one contest.
- Weekly contests are open to everyone except employees and families of this newspaper.
- Entries are to be judged by the Sports Editor and staff of this newspaper.
- Bring or mail your entries to the Journal office. Mailed entries must be postmarked not later than 5 p.m. Friday.
- Winners names will be published in this newspaper each Thursday following the close of the weekly contest.
- Choose the team you think will win.
- 10 points for 1st. place, 5 points for 2nd place determines the Grand Prize Winner.

THE FAMILY FUN GAME!

**You Have Until 5 P.M.
Friday to Enter Contest**
**Watch for the Official
Entry Blank Each Week**

**DON'T MISS ANY OF THE FUN & PRIZES
SUBSCRIBE TO OUR PAPER: CALL 272-4536**



'TIS THE
SEASON
TO BE
THRIFTY

Libby's HOLIDAY FOOD SAVINGS

| | |
|--|--|
|  Libby's TOMATO JUICE 46 oz. Can 3 For \$1 |  Libby's CORN Cream Style Golden or Whole Kernel Golden #303 Can 5 For \$1 |
|  PEARS #303 Can 3 For \$1 |  Libby's VIENNA SAUSAGE 1/2s Can 4 For \$1 |



Libby's #303 Can FRUIT COCKTAIL 4 For \$1



Libby's #303 Can GREEN BEANS 5 For \$1

Libby's Crushed or Sliced



LIBBY'S PINEAPPLE 4 For \$1
#1 1/2 Can

Libby's 12 oz. Can



CORN 5 For \$1
Buttered

BUDGET-PRICED TOP QUALITY MEATS
Armour Star, Thin Sliced

BACON.....Lb. **79¢**

Sunray Extra Lean, Country Style
BACKBONE.....Lb. **69¢**

Decker's Quality All Meat, Skinless 12 oz. Pkg.
FRANKS **49¢**

Armour's Star Muenchner Summer
SAUSAGE Lb. **69¢**

Sunray Lean Full 1/4 Loin Family Pack
PORK CHOPS Lb. **79¢**

Swift's Premium Proten Beef
CLUB STEAK Lb. **89¢**

El Jacalito Reg. 53¢ 30 Count
TORTILLAS Pkg. **39¢**

Swift's Premium Proten Beef
BEEF LIVER Lb. **49¢**

Libby's #303 Can
KRAUT
4 For **69¢**

| | |
|--|---|
|  COCA COLA 6 Btl. Ctn. King Size 39¢ Plus Deposit | Diamond Soft DETERGENT Qt. Size Bottle 39¢ |
| POTATO CHIPS Morton's Twin Pack 69¢ Pkg. 49¢ | Cloverlake MELLORINE Asst. Flavors 1/2 Gal. Ctn. 39¢ |

delicious
PRODUCE

Colorado Red
POTATOES 20 Lb. Bag... **79¢** Lb.

Costa Rica Fresh
COCONUTS Each **19¢** **15¢**

Portales Golden
SWEET POTATOES Lb. **15¢**

California Crisp Green
LETTUCE Lb. **19¢**

California New Crop Navel
ORANGES

- 12 Oz. Can Johnson Favor **LEMON WAX**.....98¢
- Giant Size Box Bonus Blue **DETERGENT**.....79¢
- 200 Count Box Kleenex **FACIAL TISSUE**..... 2 FOR 59¢
- 3 Lb. Tin Snowdrift **SHORTENING**.....69¢
- 4 Roll Pkg. Best Value **BATHROOM TISSUE**.....29¢
- 25 Lb. Bag Lucky Lady **FLOUR**.....\$1.99
- 4 Oz. Can Schilling Pure **BLACK PEPPER**.....39¢
- 1 Lb. Tin Folger's All Grinds **COFFEE**.....79¢
- 2 Lb. All Grinds Folger's **COFFEE**.....\$1.57
- 10 Oz. Cello Pkg. P.V.P. **SHELLED PECANS**.....\$1.09
- 1 Lb. Ctn. 100% Corn Oil Gold 'N Korn **OLEO**.....29¢
- Kimbell's "Oven Ready" **BISCUITS**.....8¢

Every Day Low DISCOUNT PRICES

\$1.35 Reg. Price Jergen's Extra Dry
SKIN LOTION.....\$1.17

79¢ Price Johnson's
BABY SHAMPOO.....67¢

\$1.09 Reg. Price Polident
DENTURE CLEANSER TABLETS.....89¢

\$1.50 Reg. Price Clairol
CONDITIONER.....\$1.39

FROZEN FOOD SPECIALS

10 oz. Pkg. Keith's **MIXED VEGETABLES**.....19¢

8 oz. Box Banquet Chicken Turkey & Beef **POT PIES**..... 5. For \$1

1 Lb. Pkg. Snowbird Ocean **PERCH FILLETS**.....49¢

6 oz. Can Keith's Frozen **LEMONADE**.....10¢

18 oz. Pkg. Keith's **CAULIFLOWER**.....25¢

GUNN BROS. STAMPS DOUBLE EVERY WEDNESDAY.

White's CASHWAY

We Reserve The Right To Limit Quantities

Listen to MULETRAIN over KMUL 10:15 a.m. Sponsored by WHITE'S CASHWAY