

# THE MULESHOE JOURNAL

Dedicated to the progress and development of the great Muleshoe country

VOL. 47 NO. 52

6 PAGES

Published every Thursday at Muleshoe, Bailey County, Texas - 79347

THURSDAY, DECEMBER 25, 1969



## Goodfellows Play Area Santa Claus

### Cardiac Equipment in Use at Hospital

### 55 Families Aided By Contributions

#### B.H. Black First Patient on Machine

Recently, the Journals have been running a series of articles on a fund drive in Muleshoe to secure cardiac emergency equipment for West Plains Memorial Hospital.

Last Thursday, a demonstration of some of the badly-needed equipment was given local doctors, nurses and hospital personnel. At the time, it was noted that although a little more than \$950 had been contributed, that was slightly less than one-third the \$3,000 needed to secure the equipment.

The hospital was attempting to wait until all the needed funds were acquired before purchasing the heart monitor, pacemaker and defibrillator. This all changed in a hurry

around  
muleshoe

with the journal staff

Clifford and Stanley Black were expected to arrive Wednesday to spend Christmas with their parents, the Eugene Blacks, Clifford is a student at Tarleton State College and Stanley is a student at SMU.

Mr. and Mrs. Roy Bayless Jr. and their five children visited Wednesday through Sunday with his parents, Mr. and Mrs. Roy Bayless. The Bayless family celebrated Christmas early this year.

The Gil Lambs and Jack Rennels will have their tree together Christmas Eve and then all six will go Christmas Day to Amarillo where they will be with Mrs. Lamb's parents, Mr. and Mrs. Lowell Munday.

Gus Taylor is home for the holidays from McMurry College at Abilene. He will be visiting his parents, the A.G. Taylors.

Mrs. Ray Hayes and her sister, Mrs. Esther Coppock, and Mr. and Mrs. Charles Hayes, of Ringwood, Oklahoma, are expected for the holidays in the Neal Dillman home. They are the mother, aunt and brother of Mrs. Dillman. Also home for the holidays from McMurry is their son, David.

Mrs. Lawrence Folger of Seattle and Mrs. Barbara Gray of Fort Worth arrived December 20 to visit relatives in the area. They are the niece and grand niece of Mrs. Bonnie Haberer, Mr. and Mrs. E.K. Angeley and Mrs. Jarvis Angeley. Also expected Christmas day will be Mr. and Mrs. Ted Haberer and family, of Earth, and Mr. and Mrs. Russell Haberer of Plainview.

Cont'd on Page 4, Col. 1

within a few short hours.

Around 8:30 a.m., Friday, B. H. (Burrel) Black, was taken to West Plains Memorial Hospital with a coronary thrombosis. Late Friday, the doctor in charge asked if perhaps the equipment could be acquired due to the nature of the heart attack. Phone calls were made to secure the equipment.

On arrival, the heart monitor was hooked up to Black and special nurses watch his heart actions and tone on a five inch television screen. A continuous pattern moves across the face of the TV and shows the nurses how his heart is reacting, the steadiness of the heartbeat and any irregularity would show up immediately on the screen.

Thus, B.H. Black is the first heart attack victim to benefit from the newly acquired equipment in the hospital. Doctors and hospital personnel feel that perhaps many lives may be saved in the future, not only heart attack or cardiac patients, but unsuspected heart problems that show up from time to time during surgery. The heart monitoring system will be used in surgery as a preventative measure.

Mrs. David Owings, R.N., who moved to the Muleshoe area

Cont'd on Page 4, Col. 2

#### VFW to Open Skating Rink Near Muleshoe

Commander Jimmy Crawford of the Walter A. Moeller Post 8570 of the Veterans of Foreign Wars has announced that the VFW has purchased the Old Priboth Skating Rink northeast of Muleshoe.

They plan to open the skating rink for skating on Friday and Saturday from 7:30-9:30 p.m. and on Sunday afternoon from 2-4 p.m.

A dance is planned for New Years Eve which will be open to the public. Crawford said a western band has been engaged for the dance.

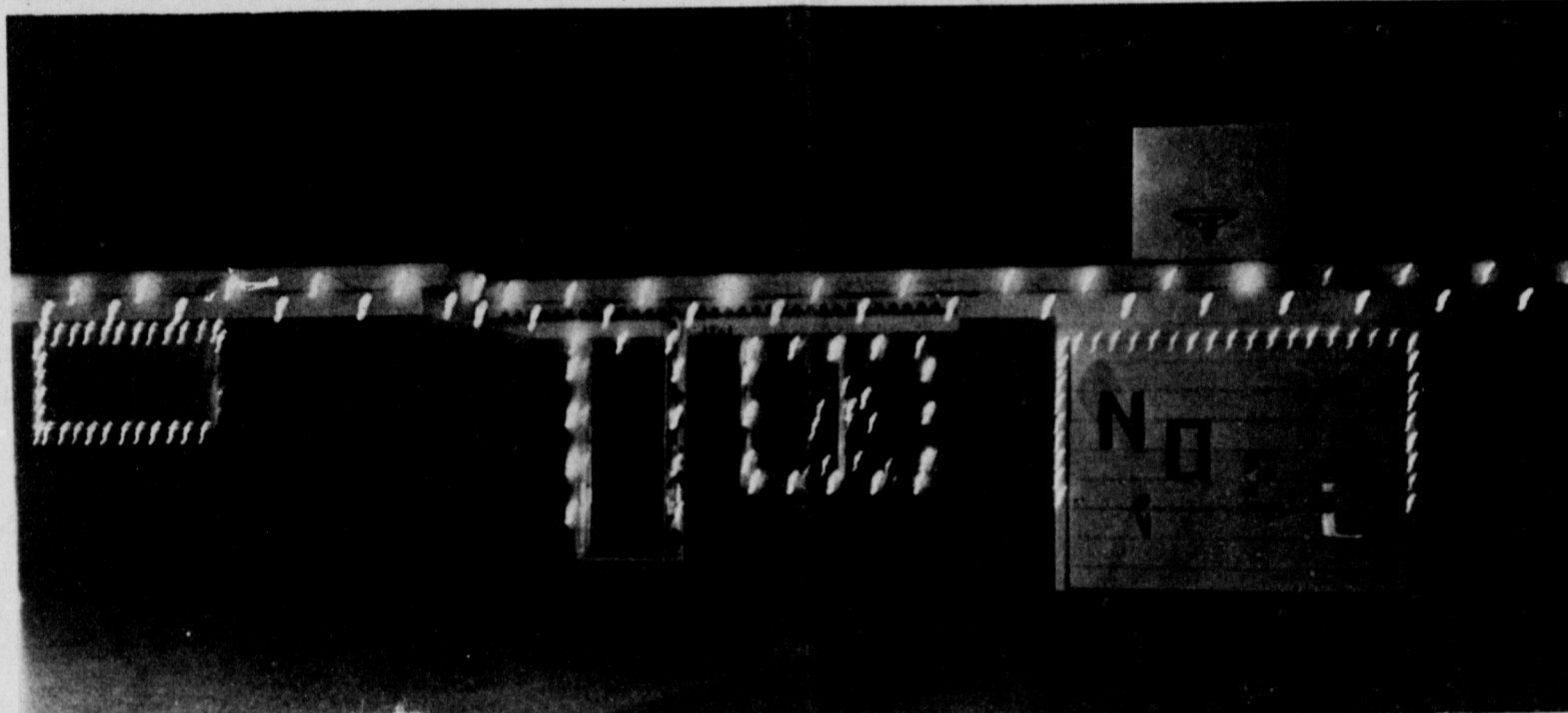

FIRST PLACE WINNER FOR LIGHTING--The home of Mr. and Mrs. Buddy Blackman sparkles with lights as it was judged the first place winner in the annual Christmas Lighting Contest.

#### New Method Used For Car Licensing

AUSTIN--Texas drivers will find registering their motor vehicles for 1970 easier than ever before, thanks to a new registration system devised by the Texas Highway Department.

The Department expects more than seven million vehicles to be registered during the year and there will be several new wrinkles.

First, license plates will have a new color scheme -- light blue on a reflective white background.

Second, for the first time, motor vehicle registration renewal applications will be mailed to every vehicle owner in Texas during January. The registration period begins February 1.

The renewal application will arrive in the mail in a slender envelope marked, "Important -- This is Your License Plate Renewal Application."

The application itself has instructions printed on it. It is a three-part form which should not be torn apart.

When the registration period begins, the vehicle owner need only take the application and the fee -- to the county tax office. Or he can order his plates by mail.

With the application, he will no longer need to present his certificate of title or the last year's registration receipt.

If he decides to go to the county tax office or a substation, he will find shorter waiting lines. With the application, the clerk will need only

to receive the fee, affix to the application a sticker showing the registration number and other data and hand over the 1970 plates.

Some vehicle owners may find it even more convenient to go through the registration process by mail.

Although owners can register their vehicles in person until April 1, there is a March 1 cutoff date for mail registration. This allows 30 days for delivery before 1970 plates must be displayed on vehicles.

If the vehicle owner wants his plates mailed to him, he should send his registration application to his county tax collector, with the registration fee

Cont'd on Page 4, Col. 3

#### Local Business Name Holiday Closing Times

Almost all business will come to a halt next week for the Christmas holidays, with local business and professional people having from one to three days for the most part, to enjoy this special season.

Open will be the law enforcement agencies and the hospital, with perhaps just a few necessary businesses on Christmas Day.

Most grocery stores plan to close at 4 p.m. on Christmas Eve and remain closed on Christmas Day. Department stores plan to be closed on Christmas Day.

The Muleshoe City Hall and the Bailey County Courthouse both plan to close at 5 p.m. Tuesday until Monday morning.

Postmaster Spencer Beavers said the post office will be closed on Christmas Day with no rural, city or package delivery. First class box mail and newspapers will be handled, he added.

Muleshoe State Bank and the First National Bank will both be closed only on Christmas Day and the Texas Department of Public Safety Drivers' License Division will be closed Wednesday until Monday.

The Agricultural Stabilization and Conservation office and the Soil Conservation Service both report they will be closed only December 25 and most other government agencies will be closed only that day.

Corral will close at 6 p.m. Wednesday and re-open on Saturday at 6 a.m., El Nuevo Leal's will be closed Tuesday, Wednesday and Thursday and

Cont'd on Page 4, Col. 1

Twenty-two homes were entered in the contest. A story in this issue of the Journal gives the name and location of all entries for those who would like to make the Christmas Light Tour.

#### Mrs. Claus, Where Are You?

(Thirteen-year-old Cynthia Chandler, an eighth grader at Muleshoe Junior High School, could not sleep a minute before Christmas. So, the young daughter of Mr. and Mrs. Orbie Chandler, who live at 1015 West Second Street, wrote the poem during the night of December 22. This modern version of "The Night Before Christmas" is reproduced below.)

'Twas the night before Christmas and not a minute to lose as Santa pulled on his coat and buckled his shoes.

He was late, he had to hurry, But-where was Mrs. Claus? He had told her to wake him, but the clock must have stopped!

He ran into the living room, But not a sight of her could he see. When he thought, "Oh! Dear, How could this happen to me!"

Santa then bellowed so loud and so clear that in came Rudolph followed by the other reindeer.

"What's wrong?" they all shouted. "Why aren't you ready? We've a schedule to keep and the snow's falling steady!"

"Mrs. Claus, she is gone!" Santa quickly replied. "I can't leave not knowing if she's in danger or might die!"

"C'mon, we must find her before it's too late! Look every place you can think of and don't hesitate!"

#### Class Of '54 Sets Reunion December 27

The Muleshoe High School class of 1954 will hold a reunion on Saturday, December 27, at 7:30 p.m. in the Muleshoe State Bank community room.

Committee members for the reunion stress that it is not necessary to have graduated with the 1954 class to be welcome at the reunion. All members who would have graduated with that class have been invited.

Anyone who knows the addresses of Freida Allen, Ruby Carney, Jackie Parker, Laura Whalin, Norma Williamson, Venette Woods, John (Budgie) Johnson or Ray West, are asked to please contact Mrs. Bill (Pat) Johnson or Mrs. Ted (Holly) Millsap.

An elderly woman quietly wipes a tear threatening to slip down her withered cheek, a new sparkle can be seen in hunger-dulled eyes of children, an unsmiling face, worried and worn, breaks into a sudden, unexpected smile--these are all sights seen by representatives of the Goodfellows during the first days of the week.

The Goodfellow operation began 15 years ago in Muleshoe with five families who needed help in order to enjoy Christmas. This year, more than 55 families were delivered baskets and boxes of food, toys and clothing. An average of six persons per family benefited from the Goodfellow operation this year.

One of the anonymous, blindfolded Santa Claus' said, "We

received more cash donations this year than ever before and the best response when money was requested. Also, we received more cooperation from the four local schools than ever; this operation could not be carried out without the help of the local school students and personnel who work so hard to help make it successful."

He also commented that when the Goodfellows were boxing up the food, toys and clothing at the old city hall, people they had never seen before wandered in and wanted to help. "Why, two young boys even came in off the street and offered to help. The helped us for a couple of hours. A man who was waiting for his wife while she was shopping came by and helped for awhile, I just don't think I have ever seen anything like the help we got this year."

The anonymous group has worked continuously all during the month getting ready to help those who could not help themselves have Christmas. Screening requests for help consumed much time as the Goodfellows attempted to check whether or not a submitted family actually needed assistance. A typical letter which was received, read as follows: "Dear Goodfellowships: I would like to give you the name of this family for Christmas. They are good and I think they deserve a little happiness for (their) children."

Also Don Rempe, 1514 West Ave. C; Elbert Nowell, 1525 West Avenue C; J.D. Spurgeon, 1722 West Avenue B; Bill Loyd, Cont'd on Page 4, Col. 1

Homes on the Christmas Lighting Tour for this year include: J.R. Otwell, 918 Hickory; John Harris, 306 East Chicago; Jerry Littau, 410 East Dallas; J.L. Morris, 429 East Dallas; Bill Hunt, 1011 West Second; L.G. Taylor, 712 West Avenue C; S.M. Ethridge, 419 West Seventh; Rufus Gilbreath, 205 West Eighth St.; and Ray Quisenberry, 224 West Tenth St.

Second place honors went to the J.L. Morris display at 409 East Dallas and third place winner was the Don May home at 1901 West Ave. F.

Also added were two honorable mentions: the J.R. Otwell home at 918 Hickory and Mrs. Raymond Green's display on the Plainview highway.

Cont'd on Page 4, Col. 3

#### Corn Test Results Boost Irrigation

For the first time, results from an irrigation-fertilizer study on corn at the High Plains Research Foundation has placed a value on irrigation water in relation to the farmer's pocket book.

The study was conducted by Jim Valliant, Foundation soil scientist, in cooperation with Iowa State University and the U.S. Bureau of Reclamation.

In the study, five irrigation levels with five different levels of fertilizer applications were used on Pioneer 3306 hybrid corn planted April 17 single-rowed on 40-inch spacings with a plant population of 26,000 per acre.

"Two irrigation methods produced the best results," Valliant said. For identification, these methods are

labeled one and two. In Method one corn plots were irrigated at germination, tassel initiation (four to five weeks after germination) three weeks after initiation, tassel, silk, milk and soft dough stages for a total applied irrigation of 39.2 inches.

Method two had irrigations at germination, eight weeks after germination, silk and milk stages for a total irrigation application of 21.6 inches.

Corn under Method one in the five fertilizer levels showed an average yield of 148.2 bushels per acre with the highest yield of 155 bushels produced from the 150-100-0 fertilizer preplant application plus 100 pounds of nitrogen applied as sidress.

Under Method two, corn

yields on the five fertilizer plots averaged 132.8 bushels per acre with the highest yield of 148.4 bushels coming on the same fertilizer application as in Method one.

Valliant pointed out that the corn yield at the 250-100-0 fertilizer level in method one was 3.96 bushels per inch of irrigation water applied while Method two produced 6.87 bushels per acre inch of water.

By figuring the cost of pumping an acre inch of water at \$1.07 Method one had \$41.94 in irrigation pumping costs while Method two costs \$23.11. Valliant pointed out that this study shows the money-saving importance of correct timing of irrigation to High Plains area crops.

Cont'd on Page 4, Col. 3

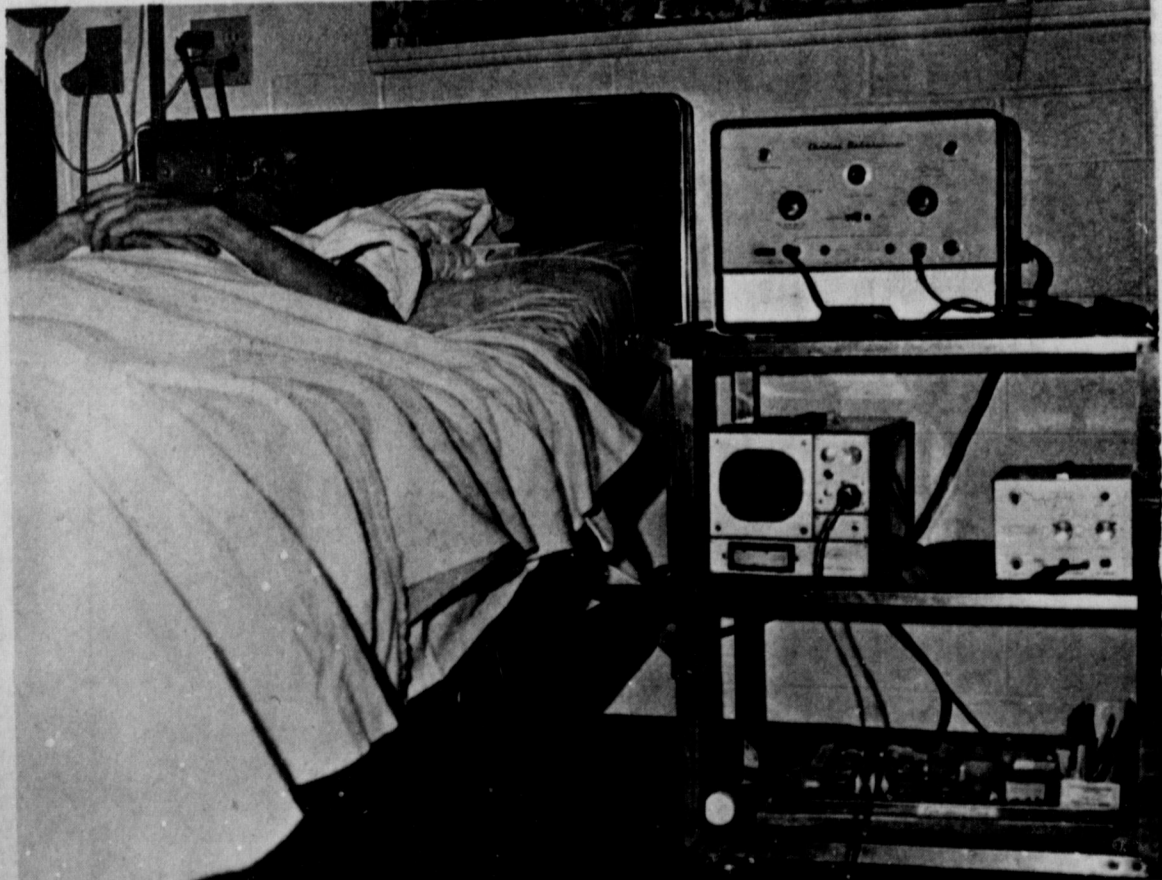

CARDIAC EQUIPMENT IN USE--B.H. Black rests at West Plains Memorial Hospital as the cardiac equipment on the cart at the right monitors his heart actions. He had a coronary thrombosis last Friday and is the first person to utilize the new emergency equipment.



HELPING THE GOODFELLOWS--Terry Stewart, left and Jeanie Putman, both eighth graders at Muleshoe Junior High School, help load the more than 3,000 items donated the Goodfellows by the school. Shown loading is Don Harmon, president of the Muleshoe Chamber of Commerce, who accepted the donations. Holding the door is MJHS Principal Fred Mardis.



**ENGAGEMENT ANNOUNCED.....**Mr. and Mrs. F.P. Lewis of the Needmore community, announce the engagement of their daughter, Maralyn Ruth, to Garland Lynn Jarvis, son of Mr. and Mrs. Garland Jarvis of Dimmitt. Miss Lewis is a 1969 graduate of Three Way high school and is a freshman at Lubbock Christian College. Jarvis is a 1967 graduate of Dimmitt high school and a junior student at Lubbock Christian College. The wedding date has not been set.

### Mrs. Brown Hosts Llano Estacado

Mrs. Gary Mac Brown was hostess to a Christmas party for Llano Estacado Civic Club Friday evening.

Attending were Mrs. Lee Kimbrough, Mrs. Jerry Gleason, Mrs. Buddy Black, Mrs. Eugene Howard, Mrs. John Nell Agee, Mrs. Richard Hawkins, Mrs. Eugene Hawkins, Mrs. Ken Angeley, Mrs. R.D. Angeley, Mrs. Wayne Peterson, Mrs. Ronnie Black, Mrs. Jerry Hutton, Mrs. Mike Miller, Mrs. Ronnie Johnson, Mrs. Gary Miller, Mrs. Henry Stoneham and Mrs. Robert Hunt.

Refreshments of finger sandwiches, cookies and Cokes were served.

Secret pal gifts were exchanged and visiting enjoyed.

### 1953 Class Reunion

The Muleshoe high school class of 1953 will hold a reunion Saturday, December 27 at 7:30 p.m. in Corral Restaurant, Nelda Merriott announced.

Members and their spouses are invited and urged to attend. A buffet will be served at \$2.00 per person. Any faculty members who would like to attend are also welcomed, Mrs. Merriott said.

## Johnsons Fiftieth Anniversary Celebrated

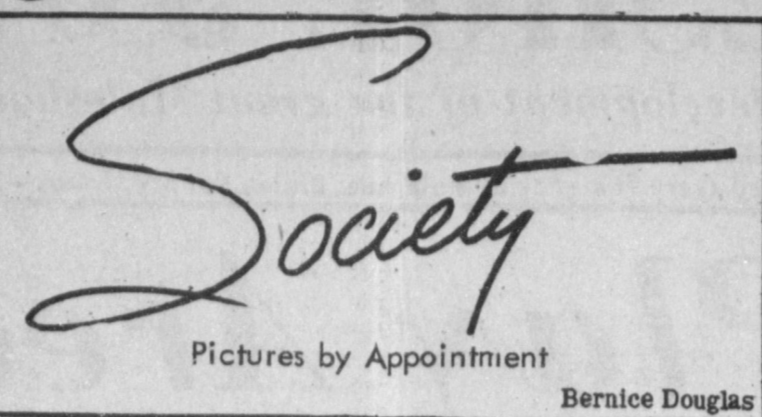

Mr. and Mrs. John A. Johnson were honored Sunday, December 21, with a golden wedding celebration at YL Methodist Church.

Hosting the occasion were their children and grandchildren: Mr. and Mrs. Webster Johnson, Ricky, Kenny and Jessie of Amarillo; Mr. and Mrs. Earl Ladd Jr., Earl III and Tom of Muleshoe; Mr. and Mrs. W.E. Hearn of Lubbock; and Mr. and Mrs. Jimmy Cannon, Janice and Timmy of Bula; and Mr. and Mrs. Leroy Johnson, Roy, Ronnie and Jerry of Hereford.



Mr. and Mrs. John A. Johnson

### Couples Extend Greetings

Four Muleshoe couples extended season's greetings to their friends Saturday evening in the home of Mr. and Mrs. Gary Miller on Plainview highway. They were Mr. and Mrs. John Young, Mr. and Mrs. J. Pat Wagon, Dr. and

Mrs. Charles Lewis and Mr. and Mrs. Miller. Approximately 200 people called.

Greeting the guests at a door hung with a large wreath of dark green holly, red velvet ribbon and red peppers, was J. Pat Wagon. A five foot birdcage, filled with large paper mache roses, daisies, and tropical birds decorated the entry.

### Hootens Host Employees

Muleshoe Motor Company employees attended a Christmas party at the home of Mr. and Mrs. Robert Hooten on the Plainview highway.

Attending were Mr. and Mrs. Bill Kinard, Miss Walter Marie Boness, Derrel Embry, Mr. and Mrs. Claude D. Holmes, Mr. and Mrs. J.W. Holmes, Mr. and Mrs. James Morris, Mr. and Mrs. C.A. Doss, Mr. and Mrs. Amos Jones, Jimmy Mills, Mr. and Mrs. R.B. Chappel, Mr. and Mrs. Cecil Mills, Mr. and Mrs. Eud Edmiston, J.C. Otwell, Mr. and Mrs. J.R. Otwell, Mr. and Mrs. Cleve Bland, Mr. and Mrs. Charles Mayhugh, Mr. and Mrs. Buck Wood, and Larry Mason.

Refreshments of sandwiches, Christmas cakes and cookies, red velvet punch and coffee were served from a table covered in green felt and an arrangement of green and red candles, surrounded by evergreens and little white birds.

A gift exchange was held. Mrs. Hooten was presented with a red poinsettia by the guests.

a trio of candleholders from Spain, trimmed in wrought iron. On the massive Spanish table was a scone of wrought iron holding three large votive candles. The entire Spanish type house was decorated in the mode of a Spanish Christmas.

The serving table was centered with an arrangement of red cherries and greenery in a brass flower holder and flanked by two large red candles. Eggnog, cocktails and Christmas punch were served with sandwiches and hors d'oeuvres by Mrs. John Young. A serving cart also held a punch bowl, an assortment of cookies and candies.

On the hearth was a large flocked tree, trimmed in reds and golds. On the mantel were

### Clements Entertain

Bailey County Sheriff and Mrs. Dee Clements hosted a Christmas party for law enforcement personnel and their families Friday evening at seven o'clock in the basement of the Law Enforcement building.

Sandwiches, spiced tea and coffee were served to Mr. and Mrs. Bob Henderson, Mr. and

Mrs. Ken Petree, Mr. and Mrs. Harold White and children, Maleta, Karen and Darrel, Mr. and Mrs. Howard Splawn, Mr. and Mrs. Forrest Williams and Gary, Mr. and Mrs. Jack Milburn, Mrs. Ruth Briscoe and son Joe Dan, Mr. and Mrs. Joe Albro, Mr. and Mrs. John Blackwell and Shorty Kelley.

One hundred thirty friends and relatives were greeted at the door of the YL Methodist Church and directed to the fellowship hall by Earl Ladd Jr., W.E. Hearn and Jimmy Cannon.

Guests were registered from a table covered with a gold cloth and decorated with gold candles and a 1919 wedding picture of the couple. Serving at this table and pinning a tiny bell on each guest were Janice and Timmy Cannon of Bula, and Jerry Johnson of Hereford and Jessie Johnson of Amarillo. Special guests were Mrs. Juanita Millwee of Amarillo, sister of Mrs. Johnson, and Mr. and Mrs. W.H. Johnson of Friona, brother and sister-in-law of Mr. Johnson. Guests were registered from Amarillo, Canyon, Hereford, Friona, Sudan, Bula, Farwell, Lubbock, and from Clovis, N.M.

In the receiving line with Mr. and Mrs. Johnson were their sons, Webster and Leroy Johnson, and their daughters, Mrs. Earl Ladd Jr., Mrs. W.E. Hearn and Mrs. Jimmy Cannon.

Presiding at the gift table

were Roy and Ronnie Johnson of Hereford, and Ricky Johnson of Amarillo. Among the many gifts received was a white-branched money tree, decorated with gold bows, from their friends of the community.

The serving table was covered with a gold cloth and decorated with an arrangement of white carnations, gold tinged, and a tiered white wedding cake with accents of gold. Crystal appointments were used

in serving the punch, cake and coffee. Assisting in hospitalities were Mrs. Leroy Johnson and Mrs. Webster Johnson, Earl Ladd III, Tom Ladd and Kenny Johnson.

John Alvin Johnson and Taihina Trussell were married December 24, 1919 in Wheeler, Texas. They moved to Bailey County in 1930 and to their home in the YL community in 1946. Johnson is a retired farmer.

### Christmas Courtesy In Young Home

Mrs. Jack Young and Mrs. Tye Young invited their friends to a Christmas coffee Saturday morning in the Jack Young home at 1901 West Avenue D.

More than 75 guests were greeted by Mrs. Jack Young. The double doors were wreathed in greenery with miniature lights, one decorated with a plaque of two blue bells and the other with a plaque of blue poinsettias and pine cones. The two joined with swags of blue and green velvet ribbon by a bow of the same ribbon on the center post.

The serving table was covered with a green cloth, lace edged and centered with a tall

arrangement of blue and green Christmas balls around a large hurricane lamp holding a white candle, the whole under a holly entwined chandelier.

Mrs. Tom Jinks and Mrs. Jess Winn alternated at the silver coffee service. An assortment of breads, ham and pineapple tidbits, dainty sausage biscuits and fruitcake were served from silver trays.

Also in the house party were Miss Judy Winn and Miss Audrey Winn, Prisca Young and Pamela Young.

Christmas arrangements in blues and greens were used throughout the house.

### St. Clair's Highway Employees Dinner Entertained

Mr. and Mrs. Irvin St. Clair entertained employees of St. Clair's Department store with a Mexican dinner at Leal's Restaurant December 19.

Attending were Mr. and Mrs. Olan Burrows, Randy and Brent, Mrs. Hazel Reeder, Mr. and Mrs. Clifton Finley, Mrs. Eva Ashford, Mr. and Mrs. Carroll Goss, Mr. and Mrs. W.T. Melson, Mr. and Mrs. R.L. Mathiesen, Mrs. Ellen Spence, Mrs. Frances Graham, Miss Cindi Vernon, Mr. and Mrs. Clyde Waggoner, Jerry Mick, Miss Dorothy McMahon, Mr. and Mrs. Cliff Odom, Mr. and Mrs. Matt Moseley, Mrs. Minnie Huff and son, Don, Mr. and Mrs. Irvin St. Clair, Johnny and Kelly.

### Highway Employees Dinner

Employees of Texas Highway Department and their families enjoyed a Christmas dinner Friday, December 19, in the meeting room of the Highway building on Highway 84.

Baked turkey and dressing, ham and "all the trimmings" were served. Visiting and games of "42" were enjoyed afterwards.

Attending were Mr. and Mrs. Lester Baker, Mr. and Mrs. A.O. Terrell, Mr. and Mrs. Garry Burkhardt, Mr. and Mrs. T.R. Hall and family, Mr. and Mrs. Lloyd Killough, Mr. and Mrs. J.C. Shanks, Mr. and Mrs. S.A. Lambert, Mr. and Mrs. Fred Horn and family, Mr. and Mrs. Bill Johnson and family, Mrs. Evelyn Moore and daughters, General C. Hennesson, Elbert Estep and son, Mr. and Mrs. Marvin Lewis and family were also guests.

### When Were You Born?

Possibly the most unusual party of the Christmas season was held Monday evening at Corral Restaurant, when signs of the Zodiac were used both in decorating and entertainment for the Muleshoe State Bank party.

Bank officials, employees and directors and their spouses all found their place cards at the

long tables decorated with their own Zodiac sign and some other clues. Each place was also marked with small green cornflake wreaths centered by a candle. Larger candles and holly decorated the tables.

In charge of decorations were Billye Jones, Mildred Neely, Betty Carpenter, Donna Petree and Irene Madrid.

After the dinner, the group divided into teams for a contest in decorating a person as a Christmas tree. Following this, childhood pictures of bank personnel or their spouse were flashed on a screen, along with their proper Zodiac sign or other clues, for a guessing contest.

Entertainment was planned by Mary Moore, Cozette Blackwood, Pat Prater, Jackie Whatley and Glenda Dale.

The food committee was composed of Becky Stoneham, Alice Burge, Jackie Whatley and Maxine Redwine.

Bill Loyd, president; Jimmie Crawford, cashier, and W. Q. Casey, president of the board,

were presented gifts by the bank employees. Bank employees and the wives of the directors were presented gifts by Mr. Loyd.

Attending were Mr. and Mrs. Bill Loyd, Mr. and Mrs. Jimmie Crawford, Mr. and Mrs. W. Q. Casey, Miss Billye Jones, Mrs. Mildred Neely, Mr. and Mrs. Alvis Burge, Mr. and Mrs. Wilcy Moore, Mr. and Mrs. Bob Blackwood, Mr. and Mrs. Arnold Prater, Mr. and Mrs. Henry Stoneham, Mr. and Mrs. Homer Redwine, Mr. and Mrs. Alton Carpenter, Miss Irene Madrid, Mr. and Mrs. Kenneth Petree, Mr. and Mrs. Gary Dale, Mr. and Mrs. George Whatley, Mr. and Mrs. Herbert Griffiths, Mr. and Mrs. Sam Damron, Mr. and Mrs. Woody Lambert, Mr. and Mrs. Charles Lenau and Mr. and Mrs. Jim Cox.

Hard work may be good for man but there are generous souls willing to give their share to someone else.

### Christmas Program Presented By West Camp Youth

A Christmas program was held in West Camp Baptist Church the evening of December 17 by the Intermediate, Junior, Primary and Beginners classes.

Treats were given to all the children present. Pie and coffee were served to the adults. A good attendance and spirit were reported by the pastor, Rev. David Owings, who said the Church is looking forward to the annual January Bible study and the February 1-8 revival.

**DINE and DANCE**

Enjoy the Finest Food in Eastern New Mexico.  
Steak, Shrimp & Lobsters, and Other Taste  
Tempting Delights Served From 11 a.m.-12 p.m.

**BOB PERRY**  
**One Man Band**

Appearing Nightly in the CAMELOT ROOM.

8:30 To 12:30 A.M. Monday through Thursday.  
8:30 To 1:30 A.M. Friday and Saturday.

For Reservations Call 763-4433

Off the Lobby  
of  
Clovis Hotel  
At  
Second and  
Main

ENJOY A NIGHT  
OUT  
Dining  
Dancing

**UNA SANTA MISION**  
**Se Predicara en Espanol**  
**Por El bien Conocido**  
**Misionero Franciscano**  
**Padre Julian Rousseau**

**En Las In Iglesias**  
**Catolicas De**  
**Muleshoe**  
**In English**  
**Jan. 4-10**  
**En Espanol**  
**Jan. 11-17**

**Earth En Espanol Jan. 18-24**  
**A todos, catolicos y no-**  
**catolicos, se extiende una**  
**invitacion personal por los**  
**Padres Franciscanos.**

**"El que es de Dios oye las**  
**palabras de Dios."**  
**(Juan 8:47)**

# noël

At this season of joy our Heavenly Father, we render thanks to Thee for the gift of eternal life given so freely in the person of Thy Son, Jesus Christ. May we humbly, by faith accept Thy gift.

Amen.

Hot Rolls tonight!

MRS BAIRD'S *HomeBake* Rolls

913-7



**WACO WEDDING.....**Miss Cecilia Lee Foote of Waco and Terry Dan Parham of Lazbuddie, will be married at 6:00 p.m., December 30 in the Columbus Avenue Baptist Church of Waco. Parents of the couple are Mr. and Mrs. H.L. Merrifield of Waco and Mr. and Mrs. E.A. Parham of Lazbuddie. Miss Foote, a graduate of Richfield high school of Waco, is presently a sophomore at Texas Tech University. The future bridegroom is a graduate of Lazbuddie high school and is a junior at Texas Tech University.

**Bula News**

By Mrs. John Blackman

Mrs. V. C. Weaver and daughter Mrs. R. B. Wright attended the funeral Thursday in Lampasas for Mrs. Weaver's sister, Mrs. F. G. Hill.

Just a week before Mrs. Weaver attended the funeral for a niece, Mrs. Jim Wright, at Baytown and on her return home she stopped for a visit with Mrs. Hill, and she was feeling very well. Mrs. Hill was 82 years of age and the oldest of 10 girls in their family.

Mr. and Mrs. H. H. Snow and Blanche Cash of Muleshoe visited Sunday afternoon in the Edd Crume home.

Second six-weeks honor roll for Bula school. First grade Yvette Cox, Teresa Autry and Keith Layton. Second grade Freddie White and Mike Nicholas. Third grade Jarold Layton, Eleanor Peacock and Richard Nicholas. Fourth grade Sherry Claunch, Shonny Autry and Ronald Beasley.

Seventh Jackie Tharp and Leisa Risinger. Eighth Edward Clawson. Ninth Jimmy Risinger. Eleventh Diane Crume. Twelfth Margaret Richardson, Donna Crume, Judy Snitker and Iva Clawson.

Bula Booster Club have recently purchased and installed glass backboards for the Bula gym. These are gratefully appreciated by everyone, especially the players.

Tuesday company for Mrs. Pearl Walden were her daughter-in-law, Mrs. M.D. Walden, and a granddaughter, Mrs. Doris Dunn, of Hale Center. Women's Society of Christian Service of the Bula Methodist

**They Came Home For Christmas, All Eighty-five**

"I'll be home for Christmas....." was the theme when Mrs. Minnie Redwine's family held their annual Christmas dinner on Sunday at the American Legion building, 85 members of the family and two friends attended.

The day began with coffee-time, hosted by Homer Redwine.

A grandson, Eugene Snead,

of Lubbock, served as master of ceremonies.

Another grandson, J.L. Redwine, Jr. gave a devotional, using John 15:13 as his text, as he described a close, dear friend who came with him.

Mrs. Redwine and her daughters, Mrs. J.B. Snead, Mrs. O.R. Ashmore, Mrs. Truman Brooks and Mrs. Dallas McCurry sang "Without Him",

accompanied by Denese McCurry.

After dinner the group sang Christmas carols as Mrs. Lewis Block led, Mrs. Jerry Glover played the piano.

Santa Claus visited with all the children and presented them with Christmas treats. He then presented Mrs. Redwine a money tree decorated with ornaments which had the names of her children and grandchildren who had given her cards, pictures and money. Mrs. J.L. Redwine Jr. prepared the tree.

The adults played the Newlywed Game, which was won by Mr. and Mrs. Charles Redwine, Clovis, N.M., who were married December 6.

**The Upper Room**

The shepherds returned, glorifying and praising God for all the things that they had heard and seen, as it was told unto them. (Luke 2:20)

The story of the shepherds does not end with the appearance of the angelic host. After the angel announced the good news of the birth of the Savior, the shepherds left the fields with haste and went into Bethlehem to see the child.

After they saw Jesus and had made known to Joseph and Mary what the angel had told them, they returned to their daily occupation.

However, after seeing the Christ, they could never be the same. They had experienced the fulfillment of God's promise of salvation, and the news transformed their whole outlook on life. They returned glorifying and praising God for the things they had heard and seen.

We, too, are changed by faith in Christ as Savior and Lord. We make known to others the marvelous message of God's redeeming love.

PRAYER: Merciful God, with praise and thanksgiving we glorify Thee for Thy great gift of salvation. Help us to show to all the world that the true meaning of Christmas is the birth of our Savior. In His name we pray. Amen. THOUGHT FOR THE DAY Christmas brings joy to all who will take its meaning seriously. --Stanley D. Self (New Brunswick)

**Courthouse Party**

Law enforcement and courthouse personnel had a Christmas party and gift exchange Friday afternoon at five o'clock in the District Courtroom. Gifts were exchanged and refreshments were served, after which visiting was enjoyed. 57 persons attended.

Pat Bobo gave his traditional gift to every woman present, a long stemmed red rose.

**Jaycee-ettes Host Nursing Home Party**

Muleshoe Jaycee-ettes hosted a Christmas party Saturday afternoon for the residents of Muleshoe Nursing Home. Most of the residents were able to attend the party in the dayroom where Santa presented each person present with an individual stocking and spent some time talking with each one.

Carols were sung, led by the Jaycee-ettes and refreshments of angel food cake and punch were served.

Assisting with the party were Mrs. Marlin Mills, Mrs. Larry Combs, Mrs. Bob Stovall, Mrs. Clarence Christian, Mrs. John Blackwell and Mrs. Dwain Seay.

Mrs. Matilda Slemmons left Saturday for Abilene to spend the holidays with her son and family, the Senn Slemmons. Senn was to have charge of the worship service at his church December 21.

**Halls Entertain Journal Employees**

Mr. and Mrs. L.B. Hall hosted a Christmas party in their home for employees and their husbands or wives Sunday evening from four to six o'clock.

A Mexican dinner was served and gifts exchanged.

Attending were Mr. and Mrs. J.R. Otwell, Mr. and Mrs. Larry Gulley, Mrs. Elizabeth Barnett, Clea Williams, Mr. and Mrs. Dennis Teague, Mrs. Alice Fowler, Waid Griffin Jr., Miss Devona Bradley, Mr. and Mrs. Ronnie Kemp, and Mr. and Mrs. Ralph Douglas.

**Recipe of the Week**

By Sarah Anne Sheridan

**CHEESE CAKE**

Here is a do ahead dessert that, for success, depends only on exact timing and correct oven temperatures. So don't fail to pre-heat your oven. If you like cheese cake this is one of the best I've ever tasted.

- 1 graham cracker crumb crust, browned
- 2 8oz. packages cream cheese
- 2 eggs
- 2/3 c. sugar
- 1 t. vanilla

Cream cheese until smooth. Blend in eggs, sugar, and vanilla. Pour into crust and bake for twenty minutes at 375 degrees. Take from oven and let stand for fifteen minutes.

- Topping:
- 1 c. sour cream
- 2 T. sugar
- 1 t. vanilla

Combine all ingredients. Spread over filling and return to oven for 10 minutes at 475 degrees. Chill overnight in refrigerator.



**JUNE WEDDING.....**Mr. and Mrs. Wayne O. Gregg, of Kapaa, Hawaii, announce the engagement of their daughter, Melinda Jean, to Michael Charles Hinkson, son of Mr. and Mrs. Frank Hinkson, of Lazbuddie. Miss Gregg is a senior at New Mexico State University, majoring in agricultural extension education. She is secretary of Alpha Tau Alpha, a national professional fraternity for agricultural education majors. She was graduated from Kapaa high school. Hinkson is a junior animal-science student at New Mexico State University, and a member of the student senate and Ag Council. He was graduated from Lazbuddie high school. The couple plans a June wedding.

Mrs. W.F. Birdson is spending Christmas Day in Amarillo with her daughter and family, the Robert Holts.

Some of the younger men perk up their outfits with a colorful scarf around the neck.

**Art Craft Printing**

**The Lonely Heart**



after Christmas HOSIERY SALE  
December 26 thru January 3

**Beauty Mist**  
Regularly \$1.00 to \$1.25  
NOW ONLY  
**69¢**  
Save from 31% to 45%

**Cantrece**  
Nude Heel & Toe  
Also  
Reinforced Heel & Toe  
Reg. \$1.25  
**69¢**

**Beauty Mist**  
Reinforced Heel & Toe  
Reg. \$1.00  
**69¢**

Large Selection Of Colors.

**MULESHOE JOURNAL**  
Established February 23, 1924  
Published by Muleshoe Publishing Co., Inc.  
Every Thursday at 504 W. Second Box 449  
Muleshoe, Texas, 75347  
Second class postage paid at Muleshoe, Texas 75347

**TEXAS PRESS ASSOCIATION**  
Member since 1969

L.B. Hall, President  
Jessica Perry Hall, Secretary-Treas.  
L.B. Hall, Publisher & Managing Editor  
Clea Williams, News Reporter  
Bernice Douglas, Society Reporter

**SUBSCRIPTIONS:**  
Zone 1-Railway-Partner-Cochran-Lamb counties: \$4.00 per year, \$4.50 per year by carrier. With Sunday Bailey County Journal, both papers: \$5.50 per year, \$6.00 per year by carrier.  
Zone II-Out-of-Territory: \$5.00 per year; with Sunday Bailey County Journal, both papers, \$6.25 per year.  
Monthly, by carrier-55¢, single copies-10¢  
Advertising rate card on application.

Any radio repairman who won't give you static is in the Yellow Pages

**PLAYTEX GIANT JANUARY SALE**

**SAVE \$1.00**  
PLAYTEX® LIVING® LONG LINE BRAS  
With stretch sides, back and straps: only \$6.95, reg. \$7.95. 32A-44D (D cup \$1 more). Stretch long line with 2" waistband: only \$7.95, reg. \$8.95. 34A-44D (D cup \$1 more).

**AS SEEN ON TV**

**SAVE \$1.00**  
PLAYTEX® LIVING® STRETCH BRA  
Only \$3.50, reg. \$4.50. With stretch straps: only \$3.95, reg. \$4.95. 32A-42D (D cup \$1 more).

**SAVE \$1.00**  
PLAYTEX CROSS-YOUR-HEART SLIGHTLY PADDED BRA  
with stretch sides, back and straps: only \$4.00, reg. \$5.00. 32A-38C.

**SAVE \$1.00**  
PLAYTEX® SOFT-LINE® PADDED BRA  
with stretch sides, back and straps: only \$4.00, reg. \$5.00. 32A-36B.

**SAVE \$1.00**  
PLAYTEX CROSS-YOUR-HEART STRETCH BRA  
with stretch sides, back and straps: only \$4.00, reg. \$5.00. 32A-42D. (D cup \$1 more).

SAVE UP TO \$200

SALE PRICES IN EFFECT FROM DEC. 26, 1969, THROUGH JAN. 25, 1970.

All Bras and Girdles-White. \*DuPont's registered trademark. PLAYTEX made with LYCRA® Girdle: Back panel: 74% acetate, 16% rayon, 10% spandex. Crotch: 100% nylon. (Elastic sides: 80% nylon, 20% spandex.) Exclusive of other elastic.

© 1969 BY INTERNATIONAL PLAYTEX CORPORATION PRINTED IN U.S.A.

**Cobb's**

### Muleshoe...

Cont'd From Page 1

Mr. and Mrs. Bill Pierson, William, Teresa and Weldon, of Lubbock, will be visiting his parents, Mr. and Mrs. F.B. Pierson.

Mrs. David Anderson expects a crowd for Christmas this year. Her son Hal is home from Texas Tech. Wednesday her daughter and family, Mr. and Mrs. Jim Denison and son Jimmy will arrive from Houston to stay until Sunday.

Also expected for Christmas Day are her nephew and family, Mr. and Mrs. Bill Pierson, William, Teresa and Weldon from Lubbock; her sister-in-law, Mrs. H.C. Edmonds of Littlefield; her nephew, Clyde Edmonds of Houston; and her sister-in-law, Mrs. Jewel Gates of Corpus Christi; and Mr. and Mrs. F.R. Pierson of Muleshoe.

Mr. and Mrs. Arnold Prater, Derek and Misti left Wednesday for Independence, Kansas where they will spend the holidays with Mrs. Prater's parents, Mr. and Mrs. Chan Wolfe.

Mrs. Edgar Broyles, of Tishomingo, Oklahoma, arrived Monday to spend Christmas in the home of her daughter and son-in-law, Mr. and Mrs. Gerald Prater, and with other children in the area.

Edwin Cox, a student at Texas Tech University, is spending the holidays with his parents, Mr. and Mrs. Jim Cox.

Mr. and Mrs. Horace Blackburn left Tuesday for Lancaster where they will spend the holidays with their daughter and family, the Bob Harts.

Guests in the home of Mr. and Mrs. Pat Bobo Friday until Sunday, were his sisters, Mrs. Ann High of Rhome, Texas, and Mrs. Florence Huddleston of Fort Worth, and his brother, Dr. Zack Bobo of Arlington.

Mr. and Mrs. Pat Bobo left Tuesday to spend the holidays visiting relatives in Rhome, Texas. En route they took Mrs. Bobo's parents, Mr. and Mrs. C.R. Farrel to Tulsa to spend Christmas with their daughter and son-in-law, Rev. and Mrs. James Carter.

The congregation at evening worship service of United Methodist Church was invited to the home of their pastor, Rev. J. Waid Griffin, and Mrs. Griffin, for a buffet supper. About forty persons attended.

### Santa Claus...

Cont'd From Page 1

The letter then gave the name, location and ages of the five children involved.

Muleshoe's schools contributed heavily to the project. Leland Ferris, president of the Muleshoe High School Student Council said that the high school contributed more than a truck load of food, clothing and toys. The freshman class donated the most items.

In a special assembly, more than 3,400 items were presented Muleshoe Chamber of Commerce President Don Harmon by the Muleshoe Junior High School. One room, Christina Campbell's sixth grade home room, had a total of more than 400 items. Several pickup loads of items were taken to the old city hall for preparation.

During the assembly, the Muleshoe Junior High School band, under direction of MJHS Bandmaster Bob Badger, presented special Christmas music and Mrs. Eldon Davis' seventh grade speech class gave a Christmas reading.

The two elementary schools, Mary DeShazo and Richland Hills, also contributed heavily to the project. Unexpected assistance for the Bailey County project came from New Mexico. The Clovis Elk's Club took five families in the county and gave a \$15 food certificate for each, total \$75, and provided other assistance.

The Chief Goodfellow said 36 large boxes of food were prepared for delivery, Monday and Tuesday, city employees were kept busy delivering boxes within the city limits and Bailey County Sheriff Dee Clements delivered in the country.

Chief Goodfellow said "we would like to thank everyone who helped make this Christmas brighter for more than 300 people in this county. Without the help of everyone, we could not operate."

Two New Installments  
"How do you like my new frock Jack? I bought it on the installment plan."  
"Better take it back and get a few more installments. We're going to a respectable party."

Then he smiled and he chuckled though it seemed when he discovered he had still been sleeping and it was all just a very bad dream.

### Cardiac...

Cont'd From Page 1

several months ago, formerly worked in a cardiac intensive care unit in Fort Worth and is familiar with the new type equipment and is training additional personnel and nurses to operate the machines.

Marshall Cook, assistant administrator at West Plains said, "We feel fortunate to have Mrs. Owings, who has been trained as a cardiac nurse."

The fund drive has been coordinated by Father Robert O'Leary of the Immaculate Conception of Mary Catholic Church and he is accepting donations and contributions at this time. At their regular meeting last Wednesday, the Lions Club voted to give \$100 to the heart machine drive and other civic and social clubs will be contacted for assistance.

An additional \$2,000 minimum will be needed to pay for the equipment already in use and the other machinery which will be purchased for as much equipment as will be necessary for emergency use.

### Business...

Cont'd From Page 1

The Dinner Bell will be closed December 24 and 25.

Muleshoe Motor and Crow Chevrolet both plan to be closed Thursday to Monday. Other motor companies plan essentially the same closing dates.

Plains Auto Parts and Bratcher Auto Parts, along with other auto parts supply companies will close on noon Wednesday, and remain closed until Monday morning.

The local cleaners will close at 1 p.m. Wednesday and reopen Monday morning.

### License...

Cont'd From Page 1

plus \$1, which is the statutory charge for handling and postage.

If the address on the renewal application is incorrect, the vehicle owner should print his correct residence address on all three parts of the application.

### Mrs. Claus...

Cont'd From Page 1

"The clocks have all stopped. But, wait, just listen!" He heard a faint yell that came from the kitchen!

It was Mrs. Claus telling him it was time to go. For, it was growing colder and starting to snow.

Santa then noticed that he was still lying in bed and his pillow he was holding instead of it being under his head.

# SPECTACULAR, JANUARY BRIGHT

# WHITE SALE

NON-STOP SAVINGS: SUPER VALUES FOR BED AND BATH

Sale Starts, December 26th.

**STOCK THE LINEN CLOSET WITH TERRIFIC SAVINGS! SHEETS & PILLOWCASES By FIELDCREST**

**NEVER IRON SHEETS**

**ALL NO-IRON MUSLIN AND PERCALE**

**IDEAL NO-IRON MUSLIN**



BLEACHED CASES 42 X 36	Reg. \$1.99 pr.	<b>\$1.79 pr.</b>
BLEACHED CASES 42 X 46	Reg. \$2.99 pr.	<b>\$2.49 pr.</b>
Sheets Twin Fitted or Flat	Reg. \$3.99	<b>\$2.99 ea.</b>
Sheets Full Fitted or Flat	Reg. \$3.99	<b>\$3.59 ea.</b>
Sheets Queen Fitted or Flat	Reg. \$5.99	<b>\$4.99 ea.</b>
Sheets King Fitted or Flat	Reg. \$7.99	<b>\$7.49 ea.</b>

**SHASTA ALL OVER SHASTA DAISY PRINT**

Cases 42 X 36	Reg. \$3.29	<b>\$2.99 pr.</b>
Sheets Full-Fitted or Flat	Reg. \$4.99	<b>\$4.39 ea.</b>

**PERFECTION NO-IRON PERCALE BLEACHED CASES**

42 X 36	Reg. \$3.18 pr.	<b>\$2.69 pr.</b>
42 X 36	Reg. \$3.78 pr.	<b>\$3.19 pr.</b>

**SHEETS**

Twin, Flat 72 X 104	Reg. \$4.19	<b>\$3.79</b>
Twin, Fitted 72 X 104	Reg. \$4.39	<b>\$3.99</b>
Full, Flat 81 X 104	Reg. \$5.49	<b>\$4.79</b>
Full, Fitted 81 X 104	Reg. \$5.49	<b>\$4.99</b>
Queen, Flat 90 X 115	Reg. \$7.29	<b>\$6.49</b>
Queen, Fitted 90 X 115	Reg. \$7.49	<b>\$6.69</b>
King, Flat 108 X 115	Reg. \$10.49	<b>\$9.49</b>
King, Fitted 108 X 115	Reg. \$10.69	<b>\$9.69</b>

**PERFECTION SOLID COLORS**

Cases 42 X 36	Reg. \$3.78 pr.	<b>\$3.18 pr.</b>
Cases 42 X 46	Reg. \$4.38 pr.	<b>\$3.78 pr.</b>

**SHEETS**

Full, Flat	Reg. \$6.29	<b>\$5.79</b>
Full, Fitted	Reg. \$6.49	<b>\$5.99</b>
Queen, Flat	Reg. \$9.49	<b>\$7.99</b>
Queen, Fitted	Reg. \$9.69	<b>\$8.19</b>
King, Flat	Reg. \$12.49	<b>\$10.99</b>
King, Fitted	Reg. \$12.68	<b>\$11.19</b>

**Felicity Colorful Modern Floral**

Cases 42 X 36	Reg. \$3.98 pr.	<b>\$3.29 pr.</b>
---------------	-----------------	-------------------

**SHEETS**

Full, Flat 81 X 104	Reg. \$6.49	<b>\$5.79</b>
Full, Fitted 81 X 104	Reg. \$6.49	<b>\$5.99</b>

**ALSO SPECIAL GROUP OF ALL COTTON PERCALE TWIN AND KING SIZE ONLY REDUCED 40% & MORE MATTRESS PADS**

**Fitted Styles, Cotton Filled**

Full Size	Reg. \$6.50	<b>\$4.99</b>
Long Boy	Reg. \$8.98	<b>\$6.99</b>
Queen Size	Reg. \$9.98	<b>\$7.99</b>
King Size	Reg. \$12.98	<b>\$10.99</b>

**POLYESTER FILLED**

Twin Size	Reg. \$5.98	<b>\$4.99</b>
Full Size	Reg. \$6.98	<b>\$5.49</b>
Long Boy	Reg. \$9.50	<b>\$7.49</b>
Queen	Reg. \$10.98	<b>\$8.99</b>
King	Reg. \$15.98	<b>\$11.99</b>

**SAVE NOW! SHOP THE LINEN DEPARTMENT**

For Many Other Bargains Too Numerous To Mention.

**THROW RUGS & SETS**

Two Piece Set by Evans	Reg. \$4.50	<b>\$3.49</b>
Two Piece Set by Evans	Reg. \$6.00	<b>\$4.79</b>
Two Piece Set Ball Fringe	Reg. \$8.00	<b>\$6.49</b>

**EVANS RUGS Completely Washable**

27" Round	Reg. \$7.00	<b>\$5.99</b>
24 X 36	Reg. \$7.00	<b>\$5.99</b>
27 X 44	Reg. \$10.00	<b>\$7.99</b>
Lid Cover To Match	Reg. \$2.75	<b>\$2.39</b>
Jumbo Size	Reg. \$3.50	<b>\$2.99</b>

**KODEL RUGS BY EVANS**

27" Round	Reg. \$3.50	<b>\$2.99</b>
21 X 36	Reg. \$3.50	<b>\$2.99</b>
27 X 44	Reg. \$5.50	<b>\$4.29</b>
Lid Cover To Match	Reg. \$2.50	<b>\$1.99</b>

**Large Selection Of Colors BRAIDED RUGS**

2' X 3'	Reg. \$4.00	<b>\$3.29</b>
Hall Runner 24 X 60		
Candy Stripe	Reg. \$2.49	<b>\$1.99</b>
Carpet Type 27 X 48	Reg. \$3.79	<b>\$2.79</b>

Many Others Reduced

### FIELDCREST TOWELS

**LEXINGTON SOLID**

Wash Cloth	Reg. 49¢	<b>39¢</b>
Hand Towel	Reg. 79¢	<b>59¢</b>
Bath Towel	Reg. \$1.30	<b>99¢</b>

**SEA SHELL & FLOWER SHOWER**

Wash Cloth	Reg. 70¢	<b>59¢</b>
Hand Towel	Reg. \$1.60	<b>\$1.39</b>
Bath Towel	Reg. \$2.50	<b>\$1.99</b>

**LUSTRE SOLID**

Hand Towel	Reg. \$1.90	<b>\$1.79</b>
Bath Towel	Reg. \$3.50	<b>\$2.99</b>

**FELICITY**

Wash Cloth	Reg. 89¢	<b>75¢</b>
Hand Towel	Reg. \$2.30	<b>\$1.90</b>
Bath Towel	Reg. \$4.00	<b>\$2.99</b>

**MALABAR**

Wash Cloth	Reg. 80¢	<b>69¢</b>
Hand Towel	Reg. \$2.00	<b>\$1.80</b>
Bath Towel	Reg. \$3.50	<b>\$2.99</b>

**Celebration**

Wash Cloth	Reg. \$1.30	<b>\$1.19</b>
Hand Towel	Reg. \$4.00	<b>\$3.25</b>
Bath Towel	Reg. \$7.50	<b>\$6.50</b>

**SEVERAL SPECIAL GROUPS REDUCED TO CLEAR!**

<b>WASH CLOTHS</b>	<b>DISH CLOTHS</b>
<b>SPECIAL GROUP 10 For \$1</b>	Large Size 13 X 13 Reg. 25¢ <b>6 For \$1</b>

**BED PILLOWS**

**Curled Duck Feathers Chorophyll Treated**

Reg. \$4.98 ..... **2 For \$6.99**

**Foam Rubber New Firmness**

Holds It's Shape Reg. \$4.98 **2 For \$6.99**

**Kodel Luxury Feel Extra Comfort**

Reg. \$4.98 Reg. Size ..... **2 For \$6.99**

**Queen Size** Reg. \$5.98 ..... **2 For \$8.99**

**King Size** Reg. \$9.98 ..... **2 For \$16.99**

**Sontique Dacron** Completely Washable

Reg. \$8.98 ..... **2 For \$14.99**

**Serene** Washable and Dryable

Reg. \$6.98 ..... **2 For \$11.99**

**Imported Down** Printed Cover

Reg. \$10.98 ..... **2 For \$17.99**

**White Down** 21 X 27 Royalty

Reg. \$12.98 ..... **2 For \$21.99**

**BED SPREADS** Large Selection of Colors

**'Las Casas'** Full Size Reg. \$19.98 ..... **\$16.99**

**Imperial Rose** by Fieldcrest

**Sculptured Loop Collection**

**Full Size** Reg. \$25.00 ..... **\$17.99**

**Queen Size** Reg. \$40.00 ..... **\$22.50**

**King Size** Reg. \$45.00 ..... **\$25.00**

**PILLOW PROTECTORS**

Reg. \$1.49 pr.

White Only **\$1.29 pr.**

**Satin Covers**

Reg. \$2.00

**\$1.69 ea.**

**SALE OF FIELDCREST BLANKETS**

**COURTNEY THERMAL 72 X 90** Sale

65% Polyester, 35% Rayon Reg. \$6.99 ..... **\$5.99**

**Windsong 72 X 90** Sale

100% Polyester Reg. \$8.99 ..... **\$7.99**

**ELECTRIC BLANKETS**

Twin Size	Reg. \$18.00	<b>\$16.00</b>
Full Size	Reg. \$21.00	<b>\$19.00</b>
Full Dual	Reg. \$24.00	<b>\$22.00</b>
Queen Size	Reg. \$31.00	<b>\$28.00</b>
King Size	Reg. \$45.00	<b>\$40.00</b>

**PLASTIC MATTRESS COVERS**

Twin	Reg. \$2.79	<b>\$2.29</b>
Full	Reg. \$3.29	<b>\$2.99</b>
Queen	Reg. \$3.50	<b>\$3.09</b>
King	Reg. \$4.00	<b>\$3.49</b>

**ZIPPER STYLE**

Twin	Reg. \$4.00	<b>\$3.49</b>
Full	Reg. \$5.00	<b>\$4.29</b>

**Cobb's**

# WANT ADS WORK WONDERS

## WANT ADS PH. 272-4536

**CLASSIFIED RATES**  
**OPEN RATES**  
 First insertion, per word - 7¢  
 Second and additional insertions - 5¢  
**NATIONAL RATES**  
 First insertion per word - 9¢  
 Second and additional insertion - 6¢  
 Minimum charge - 75¢  
 Card of Thanks - \$1.50 Double rate for blind ads  
 Classified Display - 95¢ per col inch  
 \$1.05 col. inch for reverses

**DEADLINE FOR INSERTION**  
 Thursday's Muleshoe Journal - Noon Tuesday  
 Sunday's Bailey County Journal - Noon Friday

The Journals reserve the right to classify, revise or reject any classified ad.

Check advertisement and report any error immediately. Journals are not responsible for error after ad has already run once.

### 9. AUTOMOBILES FOR SALE

**PICKUP**  
**LADD PONTIAC**

### 12. HOUSEHOLD GOODS

**CARPET:** Nylon, Acrylic, Polyester, Shag and loop-Commercial-residence, \$5.12 - \$7.30 sq. yard. Installed 293-5554, Plainview, Texas.  
 12-51t-4tp

1969 Model Design-O-Matic Sewing Machine in optional 8-drawer, Early American cabinet with chair. Button holes, fancy patterns, etc. Half paid out, Free Home Demonstration. 20 years parts and service guarantee. Write Lubbock Sewing Center, 1114 19th St., Lubbock, Texas. 79401, PO2-3126, 12-51t-4tc

To party with good credit, re-possessed 1968 model Singer Sewing Machine, 5 payments at \$5.56. Will discount for cash. Write Lubbock Sewing Center, 1114 19th St., Lubbock, Texas. 79401, PO2-3126, 12-51t-4tc

1967 Model Zenith 23" Color TV, \$329.95 New Picture tube One-year parts warranty, 90 days on labor, Gordon Wilson Appliance, 202 Main, Muleshoe, 12-48t-4tc

Take soil away from the BLUE LUSTRE way from carpets and upholstery. Rent electric shampooer \$1. Higginbotham-Bartlett, 215 Main, 12-50s-1tc

Brace yourself for a thrill the first time you use BLUE LUSTRE to clean rugs. Rent electric shampooer \$1. Higginbotham-Bartlett, 215 Main, 12-50s-1tc

Give and Take? Marie - Are they in love? Mazie - They must be. She listens to him describe a ball game and he listens to her telling how her cousin's new dress was made.

**FOR SALE:** Used gas wall furnace, one floor furnace, bathroom wall mounted heater and one K.C. door, C.L. Taylor, 614 Austin phone 272-3196, 12-49s-8tc

**FOR SALE:** Used Recliner chair, phone 272-3826, 12-51s-1tc

**FOR SALE:** 6 cemetery lots, Bailey County Memorial Park. Lots 1-2-5-6-7 & 8 in Block 92, Garden 2.

Compact Farfisia combo organ-22 pedals 36 keys Call Ralph Broyles Friona, 247-3419, 15-51s-10tc

**FOR SALE:** Cotton allotment 66.7 acres. Yield 390 lbs. price 26¢ per lb. Call Adolph Wiltner 927-3186, 8-52t-2tp

**16. LIVESTOCK**  
 NEED, LIGHT CALVES? Stocker cows, feeders? Call Ted Haberer 257-2113 Earth, Texas, 1-37t-4tc

### Political Announcements

The following candidates have authorized the Journal to announce their candidacies for the offices indicated, subject to the action of the Democratic and Republican Primaries in May.

County Treasurer  
 Edith Wilt

**Hunting Material**  
 The Soph - "How do you pronounce your name, sir?"  
 The New Professor - "My name is Tickiefeather - pronounced just as it is spelled."  
 The Soph - "Thanks, I'm chairman of a class committee on yells and I'm looking for something that sounds ridiculous to put into a new one."

## Obituaries

### Bill Collins

Billy Earl 'Bill' Collins, 37, of Flaxville, Mont. was killed, apparently instantly, in an automobile accident near Flaxville December 4. He graduated from Muleshoe High School in 1951. He was the son of Mr. and Mrs. V.M. Collins, formerly of Muleshoe, now of Goodland, Kan.

Collins was a teacher in the Flaxville School System. Funeral services were held December 9 with burial at Goodland, Kan.

Other survivors include his wife, Elizabeth; daughter, Lisa; sister, Joyce Johnson, Hereford and brothers, Pete Collins, Sunnyside, Calif. and Kenneth Collins, El Paso.

We value our own opinions on public matters but we are not inclined to try to persuade others that they are beyond questioning.

## Three Way News

By Mrs. H.W. Garvin

Katherin Masten from Lubbock spent the weekend with her parents, the Rayford Mastens.

Mr. and Mrs. Johnnie Wheeler attended the Bailey County Electric Christmas party Friday night.

Three Way high school played in a tournament in Springlake this weekend losing out in both girls and boys games. The Junior high was in a tournament at Bula. The boys were second and girls winning consolation.

Mrs. Gib Dupler and Mrs. Joe Sowder were shopping in Portales Friday afternoon.

Mr. and Mrs. Paul Powell and Mrs. and Mrs. Dutch Powell and girls had dinner at Lovington Saturday night with the Bill Coopers.

The Home Economics girls went to Portales Thursday night to entertain the children at questioning.

the children's home. Mrs. Darrel Corkery, Mrs. Charles Abbe, Mrs. W.T. Simpson and Mrs. Jack Lane sponsored the girls.

Tuesday night the FFA boys, Mr. Blankenship; the FFA sweetheart, Kandic Sowder; the plow girl, Lanta Powell;

Mr. and Mrs. Jow Sowder and Mr. and Mrs. Dutch Powell went to Springlake to a banquet.

Marvin Long from San Angelo spent the weekend visiting relatives.

Thant warns of poverty-violence cycle.

## COMPLETE WINTER AUTO SERVICE

### TUNE-UP MOTOR

Prevent car stalling during the rough weather ahead. Our engine expert has the latest electronic equipment to pep up your car. Drive in now.



### PLAINS AUTO SERVICE

(ACROSS FROM CASHWAY)  
 South Main MULESHOE Phone 272-4576

### GUARANTEED AUTO REPAIRS

**TELEX**  
**Hearing Aids**  
**Clovis Hearing Aid Center**  
**Batteries & Molds. Free Tests.**  
**Service All Makes.**  
 416 Mitchell Phone 763-6900  
 Clovis, N.M.

## BUSINESS DIRECTORY

**FARLEY INSURANCE AGENCY**  
 Real Estate and Insurance  
 FARM & CITY LOANS  
 SERVICE BEYOND THE CONTRACT  
 209 West Avenue B  
 Off. Ph. 272-4727 Res. 272-3776

**ROBINSON'S BOOT SHOP**  
 127 Main-Phone 272-4721  
 Fine Western Wear  
 MEN, WOMEN & CHILDREN  
 Shoe Repair Shop  
 Ike Robinson  
 SERVING MULESHOE SINCE 1925

**Masonic Lodge**  
 1237 AF & AM  
 Meets the second Tuesday of each month practice night each Thursday  
 Glen Lust W.M.  
 Elbert Nowell, Sec.

**Jaycoes**  
 Meets every Monday, 12 Noon  
 Curtis Walker, Pres

**Muleshoe Oddfellows**  
 Meets each Thursday 7:30 p.m.  
 Zed Robinson, Noble Grand

**Lions Club**  
 Meets each Wednesday, 12 Noon  
 FELLOWSHIP HALL Methodist Church  
 Buck Johnson, President

**VFW**  
 Walter A. Moeller  
 Post # 8570  
 8:30 p.m.  
 2nd & 4th Streets  
 Community Room Muleshoe State Bank  
 Jimmie Crawford, Commander

**Muleshoe Rotary Club**  
 Meets every Tuesday at 12:00  
 FELLOWSHIP HALL  
 Methodist Church  
 E. T. Ford, President

**1. PERSONALS**  
**Kirby Sales & Service**  
 New Dealer  
 Carolyn Duncan  
 220 W. 10th Ph. 4182

**3. HELP WANTED**  
 Beautician needed guaranteed salary. Call 272-3632. Muleshoe Beauty Salon, 3-43s-4tc

**WANTED:** Hair stylist Main Street Beauty Shop, Phone 272-3448, 3-35s-4tc

**4. HOUSES FOR RENT**  
 FOR RENT: 2 bedroom house, 1908 W. Ave. B, \$35 per month, 4-51t-4tc

**5. APTS. FOR RENT**  
 FOR RENT: Furnished apartments, Layne apartments 524 South 1st, 5-26s-4tc

**6. ROOMS FOR RENT**  
 FOR RENT: bedrooms 410 West 2nd 6-34s-4tc

Bedroom for Rent: 807 W. 7th Phone 4166 or 4903 6-49t-4tc

**7. WANTED TO RENT**  
 WANTED: Irrigation land to rent or lease. Contact Dee Brown, Route 3, Muleshoe, Texas. Phone Lazbuddie exchange 965-2356, 7-51s-4tp

## Our Red Carpet Service..

is more than just a simple slogan!

Whatever your needs you'll find personal, red carpet service at our bank. For business loans, traveler's checks, a safe deposit box or a savings account the people of our bank will be at your service, ready to help. We invite you to visit us soon. Take advantage of our full service bank and our drive-in parking facilities. The pleasure is always ours in servicing your banking needs.

# Muleshoe State Bank

Member FDIC

# WATCH FOR THE WHITE SALE DAYS

By The

## MULESHOE MERCHANTS

And Advertised In The

## MULESHOE & BAILEY COUNTY JOURNALS

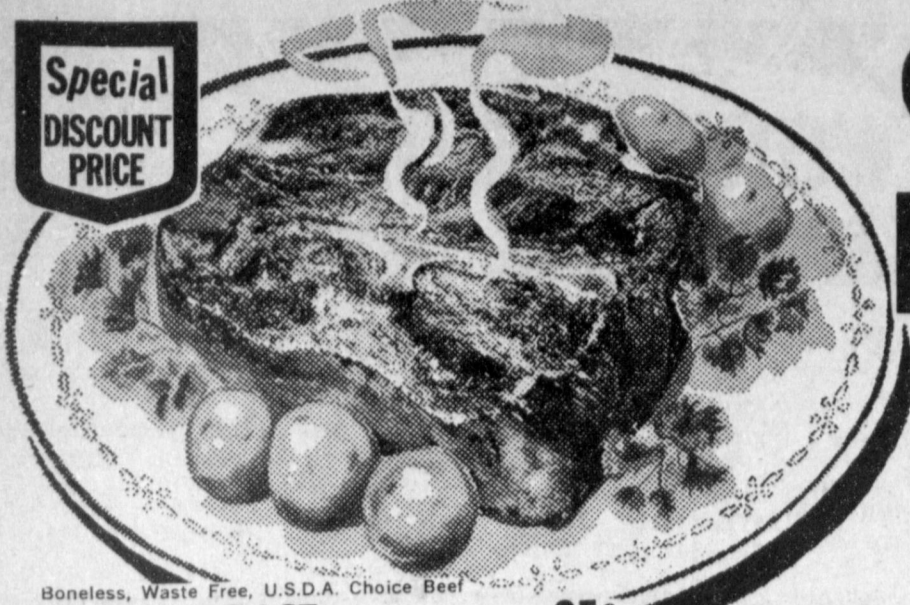

# CHUCK ROAST

Blade Cut  
U.S.D.A. Choice Beef

**59¢**  
Pound

# GROUND CHUCK

Lean for Waste Free Cooking Dated for Freshness

**79¢**  
Pound



Happy Time  
**CORN DOGS** Pound **53¢**  
Hi-Brand Frozen, Just Heat and Eat  
**CHICKEN FRIED STEAKS** Pound **89¢**  
Barbecue or Bake, U.S.D.A. Choice Beef  
**LEAN SHORT RIBS** Pound **49¢**  
Longhorn  
**CHEESE** **95¢**

Boneless, Waste Free, U.S.D.A. Choice Beef  
**CHUCK ROAST** Pound **95¢**  
Center Rib Cut, Lean Northern Pork  
**PORK CHOPS** Pound **98¢**  
Hormel's All Meat, Vacuum Packed  
**FRANKFURTERS** 12-Ounce Package **63¢**  
Blue Morrow, Little Piggy  
**LINK SAUSAGE** 8-Ounce **49¢**

*Compare Dairy Values!*

Pillsbury, Assorted, Slice and Bake  
**COOKIES** Roll **55¢**  
Chef's Delight  
**CHEESE FOOD** 2-Pound Loaf **79¢**  
Bell's, 98% Fat Free  
**COTTAGE CHEESE** 12-Ounce Carton **39¢**  
Bell's  
**ORANGE DRINK** 1/2-Gallon **39¢**

Excellent for Barbecue, Lean, Northern Pork  
**SPARE RIBS** Pound **79¢**  
Farmer Jones, Hickory Smoked  
**SLICED BACON** Pound **79¢**  
Skinned and Deveined, Broil or Pan Fry  
**BEEF LIVER** Pound **69¢**

Lean Shoulder Cuts, U.S.D.A. Choice Beef  
**SWISS ARM STEAK** Pound **89¢**  
Excellent for Sandwiches, U.S.D.A. Choice Beef  
**CUBED STEAKS** Pound **\$1.49**  
Farmer Jones, Individually Wrapped  
**SLICED CHEESE** 6-Ounce Package **35¢**

**BOLOGNA** SLICED Farmer Jones 100% All Meat Pound **79¢**

*Low Everyday Prices on Baking Needs!*  
Baldridge, Snowflake  
**BISCUITS** Package **55¢**  
Baldridge  
**BUTTERFLY DANISH** Package **49¢**  
Keebler  
**OATMEAL COOKIES** 16-Ounce Package **49¢**  
Morton's, Onion Garlic  
**POTATO CHIPS** Package **49¢**



## YEAR END... DISCOUNT SPECIALS

**SALAD DRESSING**

Suzan Quart Jar **29¢**

Morton's SALAD DRESSING Quart Jar **39¢**

Wolf Plain  
**CHILI** 18-Ounce Can **69¢**  
Bonne Pink, 20c Off Label  
**LIQUID DETERGENT** 3 Quart Bottle **\$1.00**  
Texsun, Unsweetened  
**GRAPEFRUIT JUICE** 46-Ounce Cans **39¢**  
Frontier, Assorted  
**PAPER TOWELS** 2 Jumbo Rolls **49¢**  
Zee, Assorted Colors  
**TOILET TISSUE** 4-Roll Package **33¢**  
Del Monte, Tomato  
**CATSUP** 20-Ounce Bottle **39¢**  
Wagner, Assorted Flavors  
**FRUIT DRINKS** 3 Quart Bottles **89¢**

Rusty Brand  
**DOG FOOD** 14 15-Ounce Cans **\$1.00**

**KING SIZE COKES**  
Plus Deposit **39¢**  
6-Bottle Carton  
Rite Good **BEVERAGES** 5 28-Ounce Bottles **\$1.00**

**PINTO BEANS**  
Chef's Pride 2-Pound Bag **25¢**  
Chef's Pride **PINTO BEANS** 1-Pound Bag **14¢**

**CHUNK TUNA**  
Carnation No. 1/2 Can **29¢**  
Van Camp **GRATED TUNA** No. 1/2 Can **25¢**

**PRIDE CRACKERS**  
or Choice Crackers 1-Pound Box **19¢**  
Keebler Saltine **CRACKERS** 1-Pound Box **37¢**

**BREEZE DETERGENT**  
Heavy Duty 10c Off Label **69¢**  
Giant Box

*Choose From These Frozen Food Buys!*

**MEAT PIES**  
Morton's Beef, Chicken and Turkey 8-Ounce Package **17¢**  
Silverdale  
**GREEN PEAS** 10-Ounce Package **19¢**  
Cal Ida  
**FRENCH FRIES** 2-Pound Bag **39¢**  
Sara Lee Danish  
**CINNAMON ROLLS** 9-Ounce **69¢**

**THIS WEEK'S BONUS MONOGRAMMED GLASSWARE COUPONS**



*Compare! Piggly Wiggly has the Low, Low Prices!*

**PEPTO-BISMOL**  
Regular 98c Retail **79¢**  
8-Ounce Bottle  
Regular 73c Retail  
**ALKA-SELTZER** 25-Count Bottle **49¢**  
Phillips, Regular or Mint Flavors, Regular 98c Retail  
**MILK OF MAGNESIA** 12-Ounce Bottle **73¢**

These Prices Good Dec. 26 & 27 in Muleshoe, Texas

**BISCUITS** 4 10 Count Can **29¢**  
Farmer Jones Buttermilk or Sweetmilk  
Harvest Pride **BISCUITS** 4 5-Count Cans **25¢**

*Garden-Fresh Produce from Piggly Wiggly!*

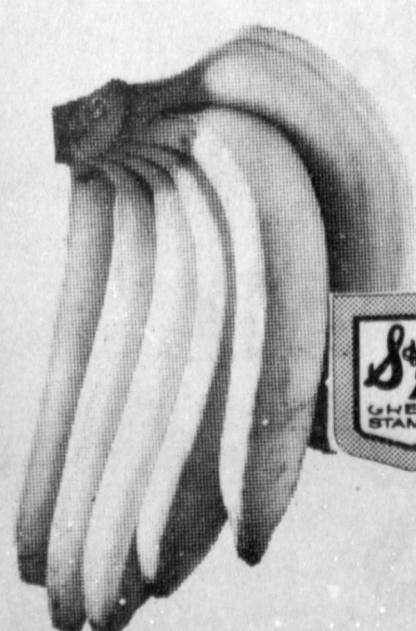

**BANANAS** Golden Ripe Pound **10¢**  
**POTATOES** Russets All Purpose 15 Pound Bag **69¢**  
Delicious, Golden Delicious, Homes, Winesap  
**APPLES** Pound **19¢**  
California Nave.  
**ORANGES** Pound **19¢**  
While They Last  
**CRANBERRIES** 1-Pound Bag **29¢**  
Ruby Red  
**GRAPEFRUIT** Pound **15¢**

