

HAPPY NEW YEAR!

THE MULESHOE JOURNAL

Dedicated to the progress and development of the great Muleshoe country

Weather

	High	Low
Dec. 27	55	20
Dec. 28	66	32
Dec. 29	65	20
Dec. 30	56	19
Moisture		
Total for Year 10.30		

Vol. 48, No. 55

8 PAGES

Published every Thursday at Muleshoe, Bailey County, Texas - 79347

THURSDAY, DECEMBER 24, 1970

Elections, Suits, Tragedies Fill Year

Officers Capture Two Burglars

Sheriff And Deputy Recover Furniture

Two alleged burglars had a field day, or night, at least until Bailey County Sheriff Don Clements and Deputy Sheriff Corey Green got busy, that is.

It all began shortly before 9 p.m. Sunday when D.A. Emerson, who as it subsequently turned out, was the victim, called the Bailey County Law Enforcement Center. He told the dispatcher that he had seen a pickup with a New Mexico license plate, and gave the license number, loaded with furniture and headed for New Mexico. Emerson said he chased the pickup before stopping to call officers.

Sheriff Clements and Deputy Sheriff Green left Muleshoe after checking for the owner of the pickup. They, along with an officer of the New Mexico State Police and two deputy sheriffs from Roosevelt County, picked out a suspected farm house. The officers saw a vehicle with no lights come down a road near the house and chased it, finding that it was the pickup reported by Emerson earlier. They apprehended the man driving the pickup as he met another pickup. The other man was also taken into custody by the officers. In a field near the suspected farm home, the officers found a number of items which had been reported as stolen from Emerson's home four and a half miles west of Enoche.

The two suspects were held in New Mexico, and were charged with breaking and entering. It was found that the pickup they were using to allegedly transport the stolen furniture and household items was owned by their employer, who was vacationing in California and apparently unaware of their activities.

Emerson told the Bailey County officers that his home had been entered from the north side, when the alleged burglars tore off a window screen to enter the home.

Articles recovered included one couch and two matching chairs, one was a rocking chair, one early American rocking chair, a '38 revolver, set of crystal, one early American chair, on Page 3, Col. 4

Mr. and Mrs. O.N. Jennings attended the funeral of E.H. Haskins Saturday December 26, at Welford, Haskins was a former teacher at the Lax-bodde schools.

Visiting in the home of Mr. and Mrs. Charlie Phipps over the holidays was a daughter, Mr. and Mrs. Kenneth Ferguson and family from Fort Worth, and a son, Mr. and Mrs. Virgil Phipps from Goodland, Kansas.

Mr. and Mrs. George Washington and Mark visited in Oklahoma over the holidays with her mother, Mrs. W.E. Brown, his parents, Mr. and Mrs. C.A. Washington, and her brother, Lloyd Brown, all of Frederick, they also visited with Mr. and Mrs. Jim Banks in Lawton.

Visiting Mr. and Mrs. Oseba Allison over the holidays were Mr. and Mrs. Mike Allison and son Donnie of Lubbock, Mrs. Nan Pool, Allison, and Greg of Brownfield, Sam Allison, a student at Texas Tech, Mr. and Mrs. Eddy Black and children of Muleshoe, Dr. and Mrs. Kenneth Osborne and family of Lovelock, New Mexico, Mrs. Sam McKinstry of Muleshoe, Mr. and Mrs. Harold Allison and their children Carolyn Allison of Lubbock, Mr. and Mrs. Tom Heston and son of Lubbock, Fred Allison, a student at North Texas State University at Denton, and Jack and Jim Allison.

Mr. and Mrs. Donald Barnett and children, Jeannine Clay and David of Ranford, California are visiting in the home of Mr. mother, Mrs. Elizabeth Barnett for a few days.

Mr. and Mrs. J.B. Morris and Micky from Fort Worth, have been visiting with her mother, Mrs. Ruby Williams, this week. They also visited with Mr. and Mrs. Kenneth Banks and Mr. and Mrs. Travis Beehive. The Morris' and Mrs. Williams visited in the home of her mother, Mrs. C.A. Gunn, and with her brother, Lloyd Gunn at Grand, New Mexico, Cont'd. on Page 3, Col. 1



NOT EXEMPT?—The license tag on the rear of this city police car says 'exempt' but the car wasn't really exempt from being tagged around last Friday night. A stolen milk truck wrecked vengeance on the patrol car as it banged into the car when officers attempted to stop it and the driver of the truck bailed out, apparently on the right side of the truck when officers pinned it in West Muleshoe. The driver of the reportedly stolen truck from Littlefield escaped and is presently being sought.

Bids Rejected On Building Owned By THD

O.L. Crain, of the Texas Highway Department Lubbock office, said he received notice Monday that all bids received on the former highway department building in Muleshoe have been rejected.

The highway department official commented that the bids were rejected on the basis that they were too low for the type and location of the facilities offered.

He said bids will be accepted again at a later date.

Wham, Wham, Wham The Truck Bounced

The truck went wham, into the back of the Muleshoe City Police car and bounced back. Then the truck went, wham, wham, . . . WHAM, . . . as it continued to bounce into the back of the car as a completely shocked city officer tried to stop it.

It really happened, last Friday night, in Muleshoe. Everything began when Muleshoe City Patrolman Forrest Williams received a radio message that a milk truck had been stolen in Littlefield. Officer Williams found a strategic spot at the east city limits of Muleshoe and sure enough, the truck showed up.

The officer radioed the Law Enforcement Center and requested assistance as the truck driver showed no inclination to stop. Joe Albro, city officer, was called and came out to try to help Officer Williams. They trailed the truck and it still would not stop. Round and round they went in an attempt to stop. Finally the truck appeared to be about to stop. The car driven by Albro made an attempt to cut off the truck and he stopped. . . momentarily. When Officer Albro started to get out of his car, the truck tried to take off again.

At that point, Officer Williams edged in back of the truck and it whammed into the rear of the patrol car driven by Albro. The officers thought perhaps someone was still in the truck attempting to drive it over the patrol car and when they finally got the maddened milk truck stopped, found it in gear and empty. In the confusion, the driver and apparently sole occupant had slipped out of the truck and disappeared into the darkness.

Although a suspect was picked up later, he was released for insufficient evidence. The truck was returned to the owner from Littlefield and the city patrol car went to the garage to have a bashed in rear repaired. Officer Williams went Cont'd. on page 3, Col. 4

Mike Garcia Jr Is Nominated To Academy

Miguel (Mike) Garcia Jr., son of Mr. and Mrs. Miguel Garcia Sr. of Muleshoe has been nominated to the United States Merchant Marine Academy, according to an announcement by Congressman Bob Price.

Mike will be competing with one other nominee, Raso, Ed. With Dale of Memphis High School.

Congressman Price said, "I believe a service academy education is one of the highest privileges any young man can experience. I am particularly pleased that we were able to nominate, this year, almost all of the 18th District students who requested consideration."

He added that the nominees will be notified regarding the scheduling of their scholastic and physical aptitude examinations by the relevant Academic Boards of various academies will study the records of the nominees and select for admission the ones whose all-around performance indicates the greatest likelihood of success in the academy.

"I want to extend to each of these fine young men my best wishes for success in this endeavor. My only wish is that each of them could have the opportunity to attend one of our fine service academies," Price concluded.

New Year Baby To Receive Varied Gifts

As of 12 midnight, December 31, prospective parents will become eligible to present their new born as the first baby for 1971. The first baby born as the new year begins will be the winner of a number of top prizes which are offered annually by local merchants.

The contest will be open until January 15 for a baby born in this county. For home births, the baby must be reported to The Journal within 36 hours after the baby is born.

Some of the prizes this year include, a case of baby food, three \$5 saving accounts, infant set, infant walker, baby blanket, baby quilt, two restaurants are giving free dinners for the parents, a diaper stacker, Playtex baby mirror and bottles, shampoo, set and haircut for the mother, one day free room service by the hospital, the first picture of the new baby, a diaper pail and flowers for the mother.

(During the last six months of 1970, controversy rages over the hospital district and bond election, deaths from traffic and other accidents are recorded, a contested election for county commissioner is held, and routine life continues in Bailey County.)

The annual sidewalk sale attracted hundreds of shoppers who were seeking bargains during the sale afternoon. High riding youths led off the Fourth of July celebration with a two night Junior Rodos just east of Muleshoe. Added events kept sightseers busy from early to late on the day of the 4th. The parade, coordinated by Jeff Smith, parade marshal, was termed the "best ever." Two floats honored the more than 145 area servicemen who served in Vietnam.

Although she failed to reach the top ten contestants, Miss Muleshoe, Treana Bryant, made a good showing in the Miss Texas Pageant in Fort Worth. A long-lasting heat spell in the area broke records established in 1969.

District Judge Pat Boone set the hospital district and bond election unit for July 29. He set it for a non-July trial. Nearly one-half inch of rain boosted the crop prospects in this area. It took the yearly total for moisture to five and one-half inches.

Becky Sain, Rotary Sweetheart, became the first Muleshoe contestant to enter the Miss Grain Sorghum Contest at Dimmitt for this year. Corby Velasquez, Beatrice Acosta and Diana Lucero were chosen as candidates for the annual Diaz y Seis queen contest. The queen was to be named September 1.

J.L. (Bert) Hudson, 61, became the first county traffic fatality for 1970 when he was killed, apparently instantly, in a two vehicle crash near Progress. His son-in-law, Clifford Parks, was critically injured in the accident which also seriously injured two women from Dallas who were in the second vehicle.

The Muleshoe Airport Board gave several suggestions for improving operations of the airport and Muleshoe County Club, by erecting several signs along the fairways and airport runway.

Less than a week after the first fatal accident for the county in 1970, a second fatality was recorded. Homer Dutton, 61, of Amarillo died shortly after visiting his station wagon at the east city limits of Muleshoe on Highway 70.

Dr. Homer Allison, formerly of Moulton, Ala., began a medical practice in Muleshoe. He opened his office at West Plains Memorial Hospital. Moving to Muleshoe with the doctor, were his wife, Lanora, and two children.

A request for more than 180 subpoenas was filed in District Court Clerk Nelda Mervitt's office for the hospital suit. The suit alleges irregularities and illegal voters.

Miss Muleshoe, Treana Bryant, became the second Muleshoe entry in the Miss Grain Sorghum Contest to be held at Dimmitt. Five of nine persons involved in a two vehicle city accident were hospitalized. Their injuries were termed from minor to serious.

Following two and one half days of testimony by around 25 witnesses, District Judge Pat Boone called a halt to the hospital district and bond election suit and ruled for the hospital district. He said those contesting the election failed to prove their case.

Crop duster pilot Ray McGeehee of Springdale was killed on Cont'd. on Page 3, Col. 5

SWPS Continues Growth, Progress

A 14 percent addition to the area's electric generating capability in mid-1971 and plans for still another major power production unit in 1974 highlight a nearly 20-million dollar construction program for 1973, announced today by Roy Tolk, president of Southwestern Public Service Company.

The addition to electric generating capability in mid-year will come about when the first unit goes into service at Jones Station, located southeast of Lubbock. The 256,000 kilowatt generator will be the largest single unit on the company's system and will put the company's total power-producing capability at nearly 3,000,000 kilowatts. That's more than twice what it was 10 years ago.

Tolk also revealed plans for the second 256,000 kilowatt machine at the new facility. A twin of the one which will go into 1974 service, the new unit has been ordered from Westinghouse Corporation. Ground will be broken for the second unit in 1972.

"We don't propose to get into any bind insofar as adequate power supply to serve our customers is concerned. It

takes longer to get electric generating equipment these days, so we've put our order in to adequately meet our requirements. We are noting an increase in number of customers throughout our service area, an indication that we are returning to a growth pattern, and we want to have the electric power supply that will stimulate that growth," Tolk said

Police Activity Slows Down Over Holidays

During the four day Christmas holidays, activity around the Bailey County Law Enforcement Center slowed down considerably.

For the past several days, city officers failed four persons on charges of being drunk, two with minor possession and one for having no driver's license.

The Bailey County Sheriff's office noted one charged with car theft and two persons were captured and held for the sheriff's office on burglary charges.

1971

Bless thy year,
thy coming in,
thy going out . . .
thy rest, thy
traveling about,
the rough, the
smooth, the
bright, the
drear . . . God
bless thy year.

UNBEATABLE STAMPS, PRICES, & SERVICE ... GET THESE EVERYDAY at PIGGLY WIGGLY!



COFFEE
78¢

Maxwell House
With this
coupon

Pound Can

Without Coupon
Pound 93¢

BONUS SAVING COUPON
With this coupon and purchase of Maxwell House Coffee **78¢**
Save 15¢
WITH THIS COUPON Pound Can **93¢**
WITHOUT COUPON
AT PIGGLY WIGGLY-SHOP RITE FOODS, INC.
Expires Jan. 4, 1970 (Limit 1 Per Family)

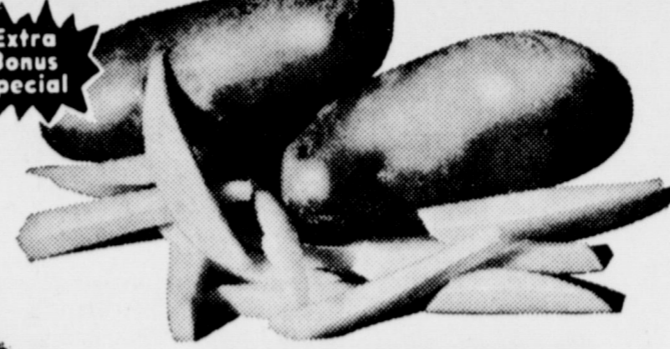

POTATOES

Russet,
All Purpose

15 Pound Bag 69¢



AVOCADOS

Creamy Ripe

Each **15¢**

- Limes California, Cello Bag Each 25¢
- Salad Mix Fresh, Poly Bag Each 23¢
- Parsley Fresh Bunches Each 10¢

- Cabbage Red, Firm, Heads Pound 19¢
- Turnips California, Clip Top Pound 19¢
- Tangerines Zipper Skin Pound 29¢

It Pays To Shop At Piggly Wiggly!

- Pinto Beans Chef's Pride, Cello 4-Pound Bag 49¢
- Drive Detergent Gets out Dirt and Stains, Giant Box 76¢

- Apple Sauce White House, Serve with Pork or Ham 5 No. 303 Cans \$1.00
- Blackeye Peas Ranch Style 2 No. 300 Cans 25¢

- Lux Liquid Dish Detergent, 20c Off King Size 79¢
- Wisk Liquid Laundry Detergent, 6c Off Label Quart Size 83¢

UNBEATABLE PRICE
COCA COLA
OR
SPRITE
King Size, Plus Deposit
39¢
6-Bottle Carton
PLUS STAMPS

UNBEATABLE PRICE
POTATO CHIPS
Farmer Jones, Fresh Crisp
49¢
Large 59c Bag
PLUS STAMPS

UNBEATABLE PRICE
GOLDEN CORN
Libby, Whole or Cream Style
5 \$1
No. 303 Cans
PLUS STAMPS

UNBEATABLE PRICE
LIBBY'S PINEAPPLE
Crushed, Sliced or Chunks, Serve with New Year's Ham
3 \$1
No. 1 1/2 Cans
PLUS STAMPS

UNBEATABLE PRICE
TOMATO CATSUP
Libby's Rich, Flavorful
25¢
20-Ounce Bottle
PLUS STAMPS

Get Total Savings At Piggly Wiggly!

- Hunt's Manwich, Regular or Barbecue Meat Sauce No. 300 Can 43¢
- Hunt's With Tomato Bits Tomato Sauce No. 300 Can 29¢
- STEWED, Hunt's, California Tomatoes No. 300 Can 31¢
- Hunt's, Thick, Rich Tomato Paste 12-Ounce Can 32¢
- Hunt's, With Herbs Tomato Sauce No. 300 Can 27¢
- Wesson, Buttery Flavor Cooking Oil 32-Ounce Bottle 83¢
- Luncheon Meat Hormel Spam 7-Ounce Can 45¢
- Libby's, Serve with Pork Sauerkraut No. 303 Can 25¢
- Libby, Garden Green Peas No. 303 Can 29¢

- For Automatic Dishwasher, 20c Off King Sz Bt. 99¢
- Gold Medal, Enriched Family Flour 25-Lb. Bag \$2.89
- SANDWICH, Farmer Jones, Sliced Bread 1 1/2-Pound Loaf 33¢
- Farmer Jones, Brown and Serve Dinner Rolls 12-Count Package 29¢
- Sour Cream 8-Ounce Cup 39¢
- Chip Dips 8-Ounce Cup 39¢
- Buttermilk 1/2-Gallon Carton 49¢
- Blue Bonnet, Quarters Margarine Pound Carton 33¢
- Farmer Jones, Grade AA Butter Pound Carton 89¢



CHUCK ROAST
Blade or Pot Cut, USDA Choice Beef
44¢
Pound



SLICED BACON
Farmer Jones, First Grade Quality
59¢
Pound



GROUND BEEF
Extra Lean, Dated to Assure Freshness
55¢
Pound

Non Food Specials!

BAYER ASPIRIN
Suggested Price \$1.07
Bottle of 100 **77¢**

- PHILLIPS, Regular or Mint Flavor, Mfg. Sugg. Price 93c Milk of Magnesia 12-Ounce 77¢
- SINAREST, Manufacturer's Suggested Price \$1.39 Sinus Tablets Bottle of 20 99¢
- Manufacturer's Suggested Price \$1.09 Pepto Bismol 8-Ounce Size 79¢
- Greaseless Tube, Manufacturer's Suggested Price 98c Ben Gay Tube 79¢
- PRELL, 11c Off Label, Mfg. Suggested Price \$1.49 Tube Shampoo Family Size \$1.19
- ANTI-PERSPIRANT, Mfg. Suggested Price \$1.09 Secret Deodorant 3-Ounce Size 79¢

SALT JOWLS
Perfect Seasoning for Blackeye Peas
18¢
Pound

- Frankfurters Farmer Jones, 100% All Meat Pound 65¢
- Pork Roast Picnic Cut Shoulder Pound 43¢
- Pork Steak Corn Fed Pork Pound 59¢
- Short Ribs Lean Boston Butt Cuts Pound 59¢
- Boneless Roast Lean Cuts of USDA Choice Beef Pound 38¢
- Center Cut Chuck, USDA Choice Beef Pound 88¢

- Beef Cubes Boneless, Fine for Braising or Stew, USDA Choice Beef Pound 78¢
- Pork Chops Family Pack, Full 1/4 Pork Loin Pound 68¢
- Steaks Blue Morrow's, Quick Fixin' 20-Ounce Package 98¢
- Sliced Cheese Kraft's American or Pimento, Ea. Slice Wrap, Pkg. 12-Oz. 79¢
- Perch Fillets BREADED, Cooked Golden Brown, Heat and Serve Pound 65¢

More for your Money!

MORTON'S DINNERS
All Varieties
11-Ounce Package **39¢**

ORANGE JUICE
Carol Ann
6-Ounce Can **13¢**

PATIO DINNERS
ENCHILADA OR COMBINATION DINNERS
12-Ounce Package **39¢**

EGG NOG
Thick, Rich and Creamy
Quart Carton **59¢**

UNBEATABLE PRICE
TOMATO JUICE
Libby, Fancy
3 \$1
46-Ounce Cans
PLUS STAMPS

UNBEATABLE PRICE
WESSON OIL
Pure Vegetable
98¢
48-Ounce Bottle
PLUS STAMPS

UNBEATABLE PRICE
SNOW-DRIFT
Pure Vegetable Shortening
79¢
3-Pound Can
PLUS STAMPS

- Danish Rolls Baldridge, Pineapple 8-Count Package 44¢
- French Bread Baldridge, Patio 1-Pound Loaf 35¢
- Wheat Bread Sliced Pound Loaf 31¢

WE WILL BE CLOSED NEW YEARS DAY. VALUES GOOD DEC. 31 & Jan. 2

PIGGLY WIGGLY
1st in Savings!

Shop Rite... Shop Piggly Wiggly!

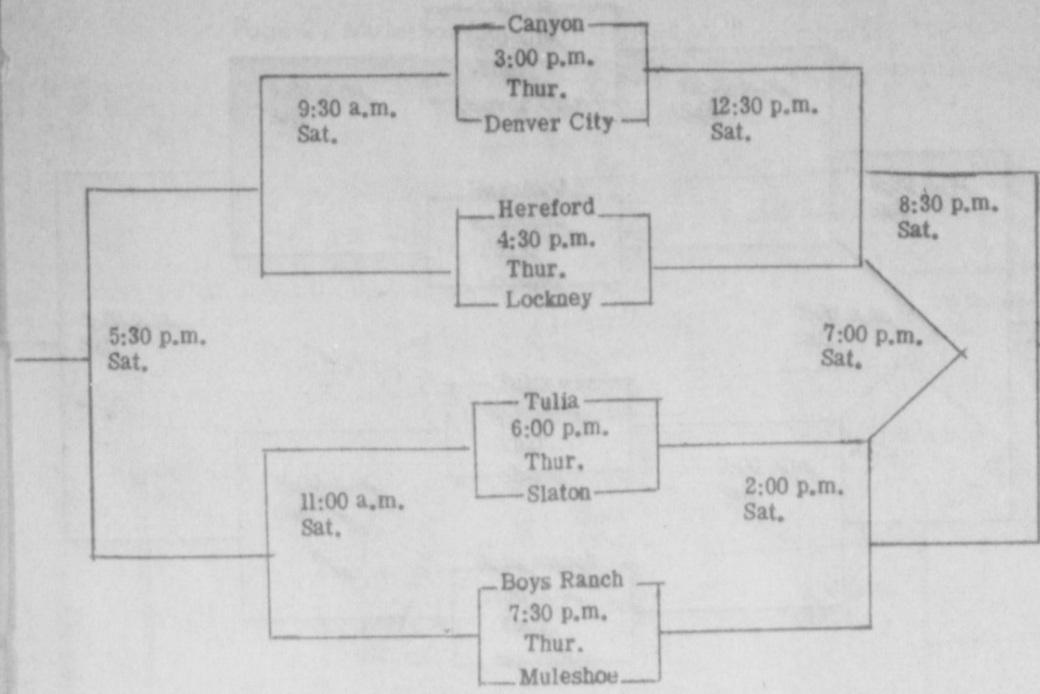

VARSITY BASKETBALL TOURNAMENT--To see the year of 1970 out and the New Year in, Coach Raymond Schroeder scheduled a basketball tournament for the varsity basketball players. Above is the schedule of the two day tourney, which will be played December 31 and January 2. The varsity Mules added their invitation to that of Coach Schroeder in inviting everyone to attend the tournament in the Muleshoe Junior High School gym.

Muleshoe...

Cont'd. from Page 1
 Holiday visitors in the home of Mrs. Ila Holley were Mr. and Mrs. Dee Holley and Jan of Pecos; Eddie Holley and Cindy Dukatnik of Levelland; Mrs. Ila Maye Taylor of Pecos; Mr. and Mrs. Roy Foster of Muleshoe; and Mr. and Mrs. Odell Holley of Amarillo.
 Mr. and Mrs. Lonnie Merritt, Mickey and Gary, spent the Christmas holidays in Longmont, Colo.
 Officers are still seeking burglars who broke into Lambert Cleaners last week and took approximately \$25 from the cleaning establishment.
 Persons enjoying Christmas

dinner in the Rudolph Moraw home in the Needmore community included Mr. and Mrs. Woody Dobbins, Karen, JoAnn and Christine; Mr. and Mrs. H.T. Garth and Kenneth; Mr. and Mrs. Earl Schmitz; Judy and Melissa White and Paul Wilbanks, all of Muleshoe area; Mr. and Mrs. Dick Procop, Mike and Richard of Clovis.
 Mrs. Moraw said a surprise and most welcome Christmas gift was their son, George, who flew from Houston to Lubbock. He went back to Lubbock Sunday to fly back to his home.
 Visiting Mr. and Mrs. Sherman Inman during the Christmas holidays has been their daughter, Judy Inman of Dallas; their two sons, Mr. and Mrs. Jerry Inman, Sharon and Ron of El Paso and Mr. and Mrs. Marlon Inman, Brent and Suzahn of Farwell.
 Dr. and Mrs. Ken Osburn and children of Lovington, returned to their home Sunday after spending the holidays in the home of Mrs. Osburn's mother, Mrs. Sam McKinstry.
 Mrs. Sam McKinstry, who was in the hospital for ten days from a fractured heel, was able to return to her home Wednesday in time to celebrate Christmas with her family.
 Mrs. McKinstry said she will resume her piano lessons Monday, although she is presently confined to a wheel chair.
 Spending Christmas holidays in the W.F. Creamer home and with Clea Williams have been Randy Williams and Mike England, both of Albuquerque.

Truck...

Cont'd. from Page 1
 back on routine patrol and Officer Albro who had just gone off duty, returned to his home.

SWPS...

Cont'd. from Page 1
 1971 will be Southwestern Public Service Company's Golden Anniversary Year. The company was incorporated at Roswell, New Mexico in 1921 as the Roswell Public Service Company. Its service area now covers 45,000 square miles in parts of four states and it serves 225,000 customers. It has an investment in plant and equipment that is now approaching 500-million dollars and it has been adding to that investment at an annual average rate of 20-million dollars for the last ten years.

Burglars...

Cont'd. from Page 1
 lamp; an RCA portable TV; a yellow laundry basket and a partial set of china.
 Officers theorize this latest burglary may be in with a burglary of the home on Friday, December 18. The December 18 burglary was investigated by Deputy Sheriff Pete Black.
 Missing from the Emerson home west of Enochs at that time were; a service for eight silver set; a service for eight stainless steel set; 70 foot television antenna; 17 sheets, all pink; a new flowered blanket in a plastic bag; a Gibson's lawn mower with a Briggs-Stratton motor and perhaps other smaller items.
 Investigation is still underway in the B.J. Emerson home burglary.

Gilbert Nowlin, brother of Muleshoe Justice of the Peace Morris Nowlin, is reported to be slowly improving in a Gatesville hospital.
 The injured Nowlin, who is a guard at the Gatesville State School for Boys, received his injuries in an accident on Monday, December 21, approximately five miles north of Gatesville on Highway 36.

Tragedies...

Cont'd. from Page 1
 a farm between Muleshoe and Earth after crashing his plane while circling a field.
 Mrs. Jack Young was named Memorial Book Fund Chairman for the Muleshoe Area Public Library to replace Mrs. Jack Rennels, whose term had expired.

AUGUST
 Mrs. Ronnie Ethridge, her two young daughters and Robert William Anderson II of Farwell were injured in a two vehicle accident at Lariat, Mrs. Ethridge, one daughter and young Anderson were all taken to Lubbock Methodist Hospital, while one Ethridge youngster was hospitalized in Muleshoe.
 Dr. Charles Pummil announced he was terminating his practice in Muleshoe at the end of the month to move to Temple for studies in radiology. His wife accepted a position as a coach in a Temple Junior High School.
 Mrs. K.K. Krebs was seriously injured in a one-car accident just west of the Muleshoe City Limits on Highway 84.
 A bumper crop of cucumbers was moving out of the fields, into the trucks and out of the county for widespread distribution. More than five million pounds were expected to be harvested from the area.
 Muleshoe's field crops 'look good' said County Agent J.K. Adams.
 Raul Lopez, 19, of Friona, was killed just several feet inside the Lamb County line on highway 70 when a truck he was driving careened out of control, throwing the youth out onto his head on the highway.

Muleshoe Treena Bryant and Becky Sain both placed in the top eight contestants in the Miss Grain Sorghum contest in Dimmitt. Treena was first runner-up in the contest.
 Father Robert O'Leary of Immaculate Conception Catholic Church was honored by his parishioners for 30 years as a priest. Out of town guests included Bishop Lawrence DeFalco of Amarillo and a number of other priests.
 Major changes were announced in the top officials of the Muleshoe School system. Tom Jinks was shifted from high school principal to Special Program Director; Fred Mardis from junior high to high school principal; Wayland Ethridge from assistant principal at high school to principal of junior high and Bob Graves from coach to assistant high school principal.
 Muleshoe's successful 'fight' to regain a postmark 'lost' to Lubbock catches the eye of the world and front page news stories begin to appear throughout the world.
 The persons contesting the legality of the hospital district and bond election filed a motion in Bailey County District Court asking for a new trial.
 Five persons were charged after fast action by a couple of Muleshoe merchants stopped a forgery ring before it got started good in this area. The persons face charges in a number of surrounding towns and cities for forgery.

SEPTEMBER
 Bailey County Commissioners Court dropped the county tax rate from \$1.57 to \$1.25 for the coming year with two road bond tax series being paid off.
 Youth Football Inc. began its first season in Muleshoe with four teams suited out and a fall schedule established.
 Hailed as a very successful tour was the Chamber of Commerce sponsored Businessmen's Farm Tour. A large number of people toured the 12 farms listed and had an outside luncheon served during the tour.
 By virtue of receiving the most votes at a cent a vote, Beatrice Acosta was named to reign as Diez y Seis queen during the annual festival at Immaculate Conception Catholic Church.
 Roberto Gonzales, 21, died shortly after he was pinned between a truck being backed by Valente Jurado and a tool bin in a garage on the D.L. Redwine farm.
 The Muleshoe Mules football team defeated the Friona Chieftains 20-7 to break a 13 game losing streak and boost homecoming before a bone-chilled homecoming crowd. Judy Winn was named football queen during halftime activities.
 District Judge Pat Boone overruled a motion for a new hospital trial.
 Dean Gilliam of the Enochs area took the first bale of county cotton for 1970 to the Enochs Gin Co. for ginning.
 Poyner's White Store scheduled a big grand opening to show off their new facilities.
 J.W. Lee, 43, of Stegall, was killed in a two-vehicle accident 15 miles east of Dora, N.M. His father-in-law, J.O. 'Orbie' Phillips, was critically injured in the accident.

OCTOBER
 City Manager Albert Field received word that Muleshoe would receive \$25,000 in federal funds to be used for city park construction.
 Don Harmon, Dr. Charles Lewis and Curtis Walker were all named by the United States Jaycees as Outstanding Young Men in the Muleshoe area.
 A sneak freeze on October 8 dipped the thermometer into the 20s and the area's first snow was recorded. Crops expected to be damaged from minor to severe in the early blast of winter.
 Politics continued to dominate the local scene.
 Rain, sleet and snow slowed the harvest of crops and farmers began keeping a worried eye on laden skies.
 For the first time ever, Muleshoe was scheduled to host an American Legion Convention with the local American Legion Post to host the 19th District fall convention of the American Legion.
 A former Muleshoe doctor, Dr. William M. Dean, now of Morton, was reported to be critical in Lubbock Methodist Hospital where he was taken following a sudden illness at the Morton Hospital.
 A massive Jaycee-sponsored Sandhill Crane Hunt got underway with NBC cameramen on hand to film the hunt for a special 12 minute feature for national viewers.

NOVEMBER
 Lloyd Bentsen, Preston Smith and Ben Barnes, all democrats, carried Bailey County in the general election.
 A write-in candidate, Nolan Harlan, defeated candidate Rudolph

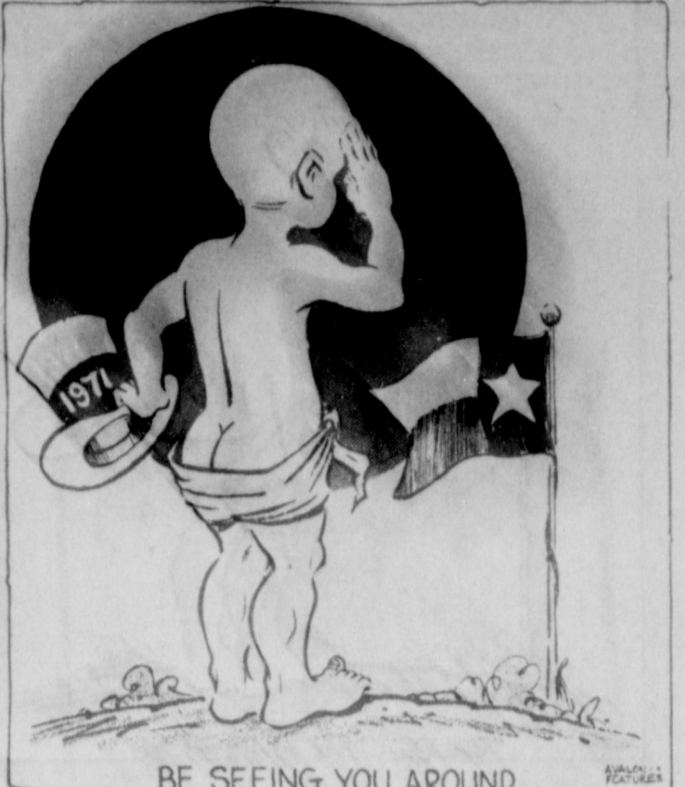

Moraw, 172-168, for Bailey County Commissioner of Precinct Four.

St. Clair Department Store scheduled a celebration to hail their 40th anniversary in business in Muleshoe.
 Donna Woodard, daughter of Mr. and Mrs. Bill Woodard was named high school carnival queen and Laverne Carpenter, daughter of Mr. and Mrs. Jimmy Carpenter, was named junior high school carnival queen during ceremonies at Muleshoe High School.
 The cotton harvest moved into full swing with some gins in operation around the clock.
 Rudolph Moraw requested a recount of the Precinct Four Commissioner ballots cast in the general election. Three county men were named to make the recount.
 Three Way school hosted a 25th anniversary celebration for the school with a number of persons reported.
 At least \$1,700 in merchandise was reported missing in a burglary at Maple, Bailey County Commissioner W.H. 'Bill' Eubanks said his grocery store at Maple was burglarized on a Sunday night. Suspects were later charged.
 A seven vote difference found by recounters named Rudolph Moraw commissioner of Precinct Four.
 For the first time, a Department of Public Safety helicopter was used in this area to transport an accident victim to a Lubbock hospital, Wayne Priest was injured in a feed mill accident near Clay's Corner and transported to Lubbock Methodist Hospital in the helicopter.
 Terry Wheeler and Tani Murrain were named Cold Star 4-H winners for Bailey County. They were honored during a 4-H banquet.
 Shaun Haley, four year old son of Mr. and Mrs. Jerry Don Haley, was killed in a three vehicle pileup near Clay's Corner.
 Scott Williams, 53, of Seagraves, and a former Muleshoe resident, was killed by burglars he found inside Higginbotham-Bartlett, where he was manager in Seagraves. Two men were later charged with his murder. He was the brother of incoming County Judge Glen Williams.
 Robert Frias, an engineer from Odessa, spoke to a large crowd of Muleshoe citizens on organized agitators, how they work and what methods they use.
 Six burglaries were cleared up in Bailey County and a number in New Mexico and Morton with the arrest of two suspects.

DECEMBER
 An enlarged Christmas parade drew several hundred spectators to Muleshoe. The Muleshoe High School Industrial Arts Department was first place winner in the float division; Young Homemakers Club second and the Muleshoe Jaycees third.
 Six Muleshoe Mule varsity football players were named to the All-District football team, with some of the players receiving dual honors. They were Bobby Hayes, Donnie Wheat, Johnny Hayes, Rand Baker, Mike Riley and Tommy Clements.
 Ten persons were injured, some critically, in a two vehicle intersection wreck northwest of Lazbuddie in Parmer County. Six of the injured were hospitalized. At least one of the accident victims continued to be hospitalized in Lubbock Methodist Hospital as the year drew to a close.
 SP/4 Paul Edward Wolfe, son of Mr. and Mrs. Elmer Wolfe, became the county's third Vietnam victim. The first was Dub Hatfield and the second was Phillip Orozco.
 Meeting in regular session, the grand jury indicted 10 persons on varied charges, some of the persons received several indictments.
 Sam Gonzales, who works for the U.S. Post Office, won the grand prize in the annual Back the Mules football contest. He won two tickets to the Cotton Bowl and \$50 for expense money.
 Gordon Houston 'Corky' Green was sworn in as an attorney in ceremonies in Austin and announced he would be in the office of District Attorney Jack Young. He resigned his position as Bailey County Deputy Sheriff, effective January 1.
 John Mock, who failed to show up for indictment in Bailey County District Court and had been sought by officers, was arrested in Phoenix, Ariz. and returned to Muleshoe for trial for felony checks. He was held on \$100,000 bond.
 During a regular meeting, the Bailey County Commissioners Court asked for the controversial Community Action Program to terminate its activities in Bailey County.
 As 1970 drew to a close, threatening skies kept the area cool and cloudy. Little moisture was predicted in the dry county.

GUIDE ON DEFECTORS
 The White House has announced new guidelines have been issued to insure there will never be a recurrence of "a shocking incident" of the kind involving a Lithuanian seaman who tried to defect to this country.
 The happiest person in this community is probably the one who has helped the most people, in one way or another.
 A half-truth is far more dangerous than no truth.

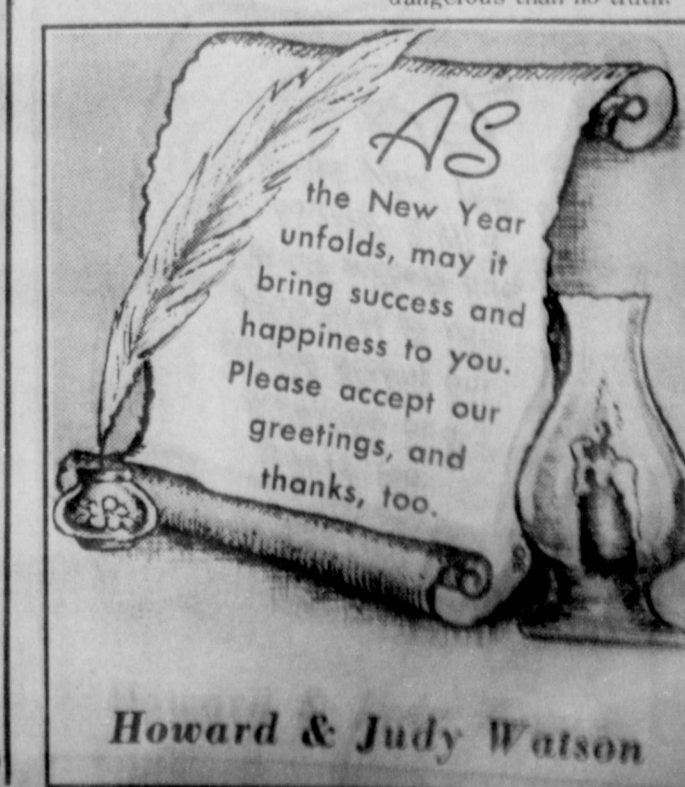

It's Massey-Ferguson TRACTOR TRADING TIME!
 Now's the time to take your time to work out a BETTER DEAL on the tractor you want with the equipment you want. Get a BETTER TRADE-IN because we want your old tractor in our shop now. NO FINANCE CHARGES 'TIL NEXT MARCH 1st.
Fry & Cox, Inc. 401 S. First Muleshoe



AUTO LOAN?
 Whether you're in the market for a brand new car or a good used model, you're probably wondering about the best way to finance it. We're here to tell you that bank financing costs you less, is tailored to your budget, and includes the cost of auto insurance. Ask about details today at
Muleshoe State Bank
 The Bank With The Time And Temperature
 MEMBER FDIC

NEW RECLINING CHAIRS \$54.95
 As Long As They Last. Nice For Christmas Gift Swap Shop
 Muleshoe Call 272-3074

MULESHOE JOURNAL
 Established February 25, 1924
 Published by Muleshoe Publishing Co., Inc.
 Every Thursday at 204 W. Second Box 440 Muleshoe, Texas, 79347
 Second class postage paid at Muleshoe, Texas 79347
 L.R. Hall, President
 Jessica Perry Hall, Secretary-Treasurer
 L.R. Hall, Publisher & Managing Editor
 Chris Williams, News Reporter
 Katie Foster, County Reporter
SUBSCRIPTIONS:
 Zone 1-Bailey-Parmer-Cotton-Lamb counties: \$4.00 per year, \$4.50 per year by carrier.
 Zone 2-Bailey County Journal, both papers: \$5.50 per year, \$6.00 per year by carrier.
 Zone 11-Cul-de-Territory: \$4.50 per year; with Sunday Bailey County Journal, both papers: \$6.25 per year.
 Monthly, by carrier: 55¢; single copies: 10¢
 Advertising rate card on application

New Year's Eve Ball THURSDAY, DEC. 31, 8:30 'TILL CLOSING TIME at PRIBOTH SKATING RINK
 *\$5 PER COUPLE *PARTY FAVORS FURNISHED
 *TABLES AND CHAIRS PROVIDED
Eugene Buhrman and the Western Aces
 will play for your entertainment
 POST 8570 WISHES ALL FRIENDS AND MEMBERS A Merry Christmas and happy New Year

Plains Ceremony Unites Miss Edwards, Peugh



MRS. EARL WAYNE PEUGH

A double ring wedding ceremony Saturday, December 26, 1970, at 6:00 p.m. in the First Baptist Church of Plains, Texas, united Miss LaVern Edwards and Earl Wayne Peugh. Rev. Jess Rains of Perry, Oklahoma, performed the ceremony.

Parents of the bride are Mr. and Mrs. Olen Edwards of Route 1, Plains. Mr. and Mrs. J.W. Peugh, Route 2, Muleshoe, are the parents of the groom.

The couple exchanged wedding vows before an altar decorated with two large baskets of blue carnations and one 15-branch candelabra.

Nuptial music was provided by Mr. Caldwell who sang "Whither Thou Goest".

Given in marriage by her father, the bride wore a floor-length white satin gown covered with white lace. The gown featured an empire waist, long lace sleeves and a scooped neckline. The mantilla veil and train were fashioned of net and lace. The bride carried a white Bible, topped with a blue orchid surrounded by white carnations and white satin streamers.

Matron of honor was Mrs. Frank Murray, Clovis, cousin of the bride. She was attired in a floor-length sleeveless gown of blue satin featuring an empire waistline and scooped neckline. Her accessories were long, white gloves and white shoes. She carried a nosegay of blue carnations.

Miss Patricia Wood, Smyer, Texas, cousin of the bride, and Miss Sue Edwards of Plains, sister of the bride, were bridesmaids. They wore identical dresses made of the same material as the matron of honor's dress, with long puffed sleeves and short white gloves. They each carried a nosegay of blue carnations.

Phil Teakell of Clovis served as best man, Groomsman were

Ricky Strickland of Levelland and Don Harwell of Fort Worth. Don Edwards of Richardson, Texas, and Dale Edwards of Lubbock, both brothers of the bride, seated the guests.

The reception, following the ceremony, was held in the Fellowship Hall of the First Baptist Church of Plains. Those included in the house party were Mrs. W.C. Fryar, Carol Newton, Sheila Fryar and Kathy Bearden. The bride's table was centered with an arrangement of blue carnations.

For a wedding trip to Fort Smith, Arkansas and the Ozarks, the bride wore a long-sleeved, blue velvet dress.

The bride graduated from Plains High School as valedictorian of her class. She is now attending South Plains Junior College in Levelland.

The groom is a graduate of

Muleshoe High School and is also attending South Plains Junior College. He is employed at Alcoa Cutco Company in Levelland where the couple will reside at the Melody Mobile Lodge.

Out of town guests attending the wedding were: Mr. and Mrs. Don Edwards and family, Mr. and Mrs. Dale Edwards, both brothers of the bride; Mrs. Theo Brignace, grandmother of the bride; Eugene Reynolds, Mr. and Mrs. W.A. Harwell and Don Harwell, all of Fort Worth; Miss Jancie Harwell of Lawrence, Kansas; Miss Kathy Teakell and Miss Dabbe Teakell of Clovis; Mrs. Alta Jones of Capitan, New Mexico; and Rev. and Mrs. Jess Rains of Perry, Oklahoma.

The rehearsal party was held at 6:30 p.m. Friday, December 25, hosted by the groom's parents.

Bula News

By Mrs. John Blackman

Staff Sergeant and Mrs. Joe Nichols and boys Kenny and Bobbie from Fort Campbell, Kentucky spent Christmas week visiting in the homes of his father Herman Nichols and brother Stanley, also in the J.P. Morris and May Nicholas homes.

Mr. and Mrs. Howard Cecil Weaver from Baltimore, Md. are spending the Christmas holidays in the home of his grandparents Mr. and Mrs. V.C. Weaver and other relatives. Howard is in school at John Hopkins University. Both are from Anchorage, Alaska.

All the basketball girls with their coach, Lloyd Hollbrooks, left by school bus Sunday for the Duncanville tournament. Several parents and other personnel from the community drove down in cars. Mr. and Mrs. J.C. Snitter and children, Margaret Richardson, Mr. and Mrs. Harold Layton and children and Mr. and Mrs. Walter Layton also Mr. and Mrs. Robert Claunch.

Relatives to visit in the home of Mrs. B.S. Setliff and Chester during the holidays were Miss Gladys Setliff of Hereford, Mrs. Daisy Earnhart of McAlister, Okla. and Mr. and Mrs. David Setliff and children Tommie, Keith and Karen of Wilcox, Arizona.

There will be one lesson given each week for ten weeks and then graduation.

Mr. and Mrs. Jim Claunch enjoyed having all of their children home for Christmas Day. They were Mr. and Mrs. Charles Powell and children, Bart, Carolyn Ann and Amy of Brownwood; Mr. and Mrs. Robert Claunch and Terry; Mr. and Mrs. Bennie Claunch, Kenny, Keith and Sherry; Mr. and Mrs. Jim Pat Claunch, Shane and Julie, all of Bula. Also Mr. and Mrs. Rodney Claunch and Jimmy of Littlefield; and Mr. and Mrs. Charles Farmer and children Sharla, Casey and Kem of Needmore.

Mr. and Mrs. Tom Bogard enjoyed having all their children home for Christmas day. Besides having a bountiful feast, old Santa came to see everyone. Enjoying the day were Mr. and Mrs. Glenn Gaston, Bo and Becky and a friend Randy McLemore from Fort Worth; Mr. and Mrs. Delbert Roberts and

son Rance of Houston; Mr. and Mrs. Jake Bogard and children of O'Donnell; Mr. and Mrs. Ray Kennison and girls, Dusty and Kim of Olton. Also Mr. and Mrs. Bill Chitwood and son Eddie of Charlie, Texas.

Visiting in the C.A. Williams home Sunday were Mrs. S.A. Williams from the Morton Nursing Home, Mrs. C.C. Young and son Donnie of Denver City; Mr. and Mrs. David Williams and children Pam and Jeff of Slaton; Mr. and Mrs. Darnell Williams and son Dewayne of Bula. In the afternoon all visited in the Sammy Williams home near Morton where they enjoyed a Christmas tree and exchange of gifts.

Young people of the Church of Christ, accompanied by several of the parents, went caroling Tuesday evening to the elderly people and shut-in folks of the community and carried Christmas gifts. Afterward they enjoyed sandwiches, cookies and pops in the John Blackman home.

Twin Boys Born To Joe Fowlers

Mr. and Mrs. Joe Fowler are the parents of twin boys born Saturday, December 26 at West Texas Hospital in Lubbock. Jeffrey Dean weighed six pounds and three ounces and Steven Joe weighed five pounds and eight ounces. They were born at 8:06 p.m. and 8:14 p.m. Grandparents are Mr. and Mrs. Ernest Kerr of Muleshoe and Mr. and Mrs. A.T. Fowler of Lubbock. Mr. and Mrs. E.O. Baker of Muleshoe are great-grandparents.

Mrs. Fowler is the former Pam Kerr and she and her husband are both graduates of Muleshoe High School. They will be at home in Corpus Christi.

WSCS To Have Special Program

The Women's Society of Christian Service of the First United Methodist Church of Muleshoe will meet at 7:30 p.m. Tuesday, January 5, at the church.

It will be a special meeting with the husbands as special guests. A program on drugs will be given by Ray Bradshaw of Cotton Center. The public is invited and everyone is urged to attend.

Teston Family Has Reunion

The Teston family reunion was held Saturday, December 26, in the community center at Littlefield. This is a get-together of the families that they have every two years. A dinner was enjoyed at the noon hour and the older ones enjoyed visiting while the younger set played.

Attending were Mr. and Mrs. Otis Neel, Kay and Dale of Friona; Mr. and Mrs. Dewayne Neel, Michel, Greg and Don of Coniser, Colorado; Mr. and Mrs. Gerald Neel, DeLynn and

Todd of Denver, Colorado; Mr. and Mrs. Larry Fairchild, Jimmy, Jeffery and Vickie of Hub; Mr. and Mrs. Avon Rushing of Snyder; Raymond Teston, Bula; Mr. and Mrs. Gene Bryan, Bula; Mr. and Mrs. Bennie Claunch, Kenny, Keith and Sherry, Bula; Mr. and Mrs. Floyd Farington, Littlefield; Mr. and Mrs. Rowland Bell, Gregory and Kevin, Littlefield; Mrs. Motie Farington, Anton; Mr. and Mrs. Art Foley and boys, Ferris, Steven, Jo Dean and Dan of Littlefield and Mr. and Mrs. Jimmy Crosley of Littlefield.

It's surprising how people can be manipulated by the dollar.

Hootens Host Employee Party

Mr. and Mrs. Robert Hooten hosted the annual Christmas party for the employees of Muleshoe Motor Company and their wives, Tuesday, December 22, at their home.

The Hooten children served refreshments to the guests from a Christmas table decorated with a poinsettia given to Mrs. Hooten by the employees. Gifts were exchanged and the employees presented Mr. and Mrs. Hooten with a rod, reel and tackle box a peice for their upcoming fishing trip.

Approximately 30 persons attended the party.

NOTICE WE WILL BE CLOSED NEW YEARS DAY

GIBSON'S DISCOUNT CENTER
MULESHOE-PRICES GOOD THRU SAT.

COCOA DOOR MATS
14" x 24"
\$1.17

BRUSH AND SCRAPER
Snow Go #W-39 49¢ VALUE
27¢

PERFECTION DRY CHEMICAL FIRE EXTINGUISHER
2 3/4 lbs.
\$5.97

MOUSE TRAPS
2 per pkg. Victor
value **16¢**

BATTERY CHARGER
Electromite 4 amp
6 or 12 volt #WS-84
\$9.97

CHAMPLIN DeLuxe Motor Oil
S-3 ENGINE OIL
27¢ qt. **\$5.96** CASE

WINDSHIELD WASHER ANTI-FREEZE
Protects to as low as -15°F
16 oz.
59¢

Champlin L.P.G. ENGINE OIL
S-3.22 Case
Quart **24¢**

Windshield DE-ICER
12 oz., #3915
49¢

DuPont GOLDEN '7' OIL ADDITIVE
47¢

DuPont ENGINE CLEANER
15 oz., #3811
79¢

DuPont Heavy Duty BRAKE FLUID
12 oz., #3171
29¢

ZEREX
GUARANTEED anti-leak anti-rust 4 summer season
ONE GALLON

the only anti-freeze GUARANTEED not to run out on you

qt. **47¢** case of quarts **\$10.80**

\$1.55 GALLON **\$9.30** Case

While they were there, the Blackmans visited Stone Mountain, toured underground Atlanta and saw the Cyclorama. They returned home by jet on Monday, December 28.

Wilterdings Have Christmas Party

On Saturday, December 19, the Wilterding family had its Christmas dinner and tree at the home of Mr. and Mrs. Robert Hooten.

Those attending were Mr. and Mrs. Mervin Wilterding; Mr. and Mrs. Calvin Embry and Derrel of Muleshoe; Aleene Embry of Lubbock; Mr. and Mrs. Reece Wilterding, Steve, Shelley and James of Tulsa; Miss Dottie Wilterding of Muleshoe; and Mrs. Nora McCormick of Muleshoe.

A polymeric coating that insulates electrical wiring against temperatures as high as 700°f without degradation or danger of fire has been developed by Hughes Aircraft Company for the Air Force Materials Laboratory. The material also can seal wire against the effects of moisture and air.

Attend Our NEW YEAR'S EVE PARTY

- * TWO BANDS
- * FLOOR SHOW
- * DANCING IN BALLROOM AND LOUNGE
- * PARTY FAVORS
- * BUFFET BREAKFAST * \$10 PER COUPLE

HOLIDAY INN, Clovis, N.M.
Ph. 762-4491 For Reservation
Or Purchase Tickets At The Door

2 FOR 1 SALE

BUY ONE AT REGULAR PRICE AND CHOOSE ANOTHER ONE OF EQUAL VALUE OR LESS AT NO EXTRA CHARGE!

SALE STARTS Saturday, Jan. 2, 8 to 5:30 MST SALE 3 DAYS ONLY!

* No refunds, exchange or alterations on sale merchandise

Ann-Lee's CLOVIS, NEW MEXICO

WE WILL BE CLOSED NEW YEAR'S EVE AND NEW YEAR'S DAY FOR INVENTORY.
In The Village, 7th and Main

1ST



THE FIRST BABY BORN IN 1971 WINS...

wonderful gifts from every merchant listed on this page! Yes, the first baby of the new year will be showered with outstanding products designed to take care of his or her needs! Parents-to-be, read the rules below for full details... your infant may be the lucky winner!



BABY CONTEST

THIS EVENT CLOSSES
JANUARY 15th

VALUABLE PRIZES ARE IN STORE FOR THE NEW YEAR'S FIRST ARRIVAL!
Whose baby will be the first born in Bailey County after the stroke of midnight, December 31st? Will it be your baby? Read the rules for entering our event. Winner to be announced at a later date.



YOUR BABY COULD BE THE LUCKY WINNER!
Valuable Prizes Are In Store For The First 1971 NEW YEAR'S ARRIVAL!

CONTEST RULES INFORMATION MUST BE IN BY JANUARY 15th.
Give exact time and place of Birth, Sex, Weight & Name
Name and address of parents.
Baby must be born in County.
If baby is born at home, Journal must be notified within 38 hours.

SPONSORED BY THE FOLLOWING MULESHOE FIRMS as a salute to the newest arrivals to our community. We hope to serve you in the future as we have served Muleshoe residents in the past!



Parents of winning baby will receive gift certificates to be presented to participating merchants.

<p>DIAPER PAIL From Cobb's</p>			
<p>\$5 SAVINGS ACCOUNT For The NEW ARRIVAL First National Bank</p>	<p>Playtex BABY NURSER New Disposable BABY BOTTLE Western Drug</p>	<p>\$5 SAVINGS ACCOUNT For The NEW ARRIVAL Muleshoe State Bank</p>	<p>Infant's QUILT From The Fair Store</p>
<p>FIRST PICTURE In Living Color of the NEW ARRIVAL Morris Nowlin Studio</p>	<p>FREE SHAMPOO SET & HAIRCUT For Mother Main Street Beauty Salon</p>	<p>INFANT SET </p>	<p>\$5 SAVINGS ACCOUNT For The NEW ARRIVAL Tri-County Savings & Loan</p>
<p>FREE MEXICAN DINNER For The Parents El Nuevo Leal's Restaurant</p>	<p>One Day DAILY ROOM SERVICE At No Charge West Plains Memorial Hospital</p>	<p>BABY WALKER From Western Auto</p>	<p>1 Case Of Gerber's Strained BABY FOOD From White's Cashway</p>
<p>Hanging Dry DIAPER STACKER </p>	<p>FREE DINNER For The Parents Crossroads Cafe</p>	<p>Lace Trim Receiving BLANKET St. Clair's</p>	<p>FLOWERS For The Mother Beavers Flowerland</p>

WANT ADS DO THE JOB FAST!

WANT ADS PH. 272-4536

CLASSIFIED RATES
OPEN RATES

First insertion, per word - 7¢
Second and additional insertions - 5¢

NATIONAL RATES

First insertion per word - 9¢
Second and additional insertions - 6¢
Minimum charge - 75¢

Card on Thanks - 1.50 Double rate for blind ads

Classified Display - 95¢ per col. inch

\$1.05 col. inch for reverses

DEADLINE FOR INSERTION

Thursday's Muleshoe Journal - Noon Tuesday
Sunday's Bailey County Journal - Noon Friday

The Journals reserve the right to classify, revise or reject any classified ad.

Check advertisement and report any error immediately
Journals are not responsible for error after ad has already run once.

Would appreciate listings.
Have buyers waiting. KREBBS
REAL ESTATE. Phone
272-3191.
8-50s-tfc

FOR SALE: 160 acres irrigated
land, 3 bedroom home, 8 miles
N.W. of Muleshoe, Call A.G.
Taylor after 6 p.m. 965-2646.
8-52t-tfc

FOR SALE: 80 acres irrigated
land N.W. of Muleshoe. Call
806-925-3510.
8-48s-10tc

FOR SALE: In Richland Hills,
3 bedroom, den, utility room,
bath and 3/4 fully carpeted,
dishwasher and fireplace. Equi-
ty \$1,000 payments \$125
monthly. Phone 272-3594.
8-49t-4tc

10. FARM EQUIP. FOR SALE

FOR SALE: Good used alumi-
num pipe in sizes from 4"
through 8". Also good assort-
ment of all kinds of used fit-
tings -- New systems of all
types. We will buy or trade for
your used aluminum pipe.
STATE LINE IRRIGATION --
LITTLEFIELD and MULE-
SHOE.
10-47t-tfc

11. FOR SALE OR TRADE

FOR SALE: 2 bedroom house.
Fenced backyard, 4 3/4% G.I.
Loan. Phone 272-3214.
11-50s-6tp

12. HOUSEHOLD GOODS

Lost bright carpet colors...
restore them with BLUE LUST-
RE. Rent electric shampooer
\$1. Perry's 128 Main.
-12-4t-tfc

Keep carpets beautiful despite
footsteps of a busy family. Buy
BLUE LUSTRE. Rent electric
shampooer \$1. Higgenbotham-
Bartlett, 215 Main.
-12-4t-tfc

KIRBY SALES & SER
Free Gift Wrap
CAROLYN DUNCAN
272-4182
220 W 10 Muleshoe

14. FARM PROPERTY TO RENT

FARM FOR RENT: 390 acres.
200 cotton, good base. 946-
2738.
14-5t-tfc

15. MISCELLANEOUS

BAILEY COUNTY-317 acres, 80
cotton, 60 growing wheat, 140
acres grain, 25 acres grass.
Dam - 4 room house, paved -
1/4 minerals. Loan 12,500, 5
3/4 percent, 29% down, 10 years
on Bal, at 6%. \$175 acre, Mrs.
Fisher, 405 B West E. St.
Muleshoe, Phone 272-4752. No
answer call later. Will con-
sider 2 bedroom home on
trade.
15-52t-2tc

FOR SALE: 30 tons of dehead-
ed short-sorghum bundles, \$15
a ton, you pick up. Kenneth
Preucure.
15-52t-4tp

TAKE OVER PAYMENTS: 1968
Model Singer Sewing machine in
Walnut console. Will zig
zag, blind hem, fancy patterns
etc. Assume three payments
at \$7.96. Will discount for
cash. Write Credit Manager
114 19th St. Lubbock, Tex.
15-7s-tfc

16. LIVESTOCK

WANTED: PASTURE, Sudan
Native grass for cows or year-
lings. Call Randy Johnson 272-
3056.
8-30s-tfc

HORSE SHOENING: Call 806-
285-2518 or 806-983-2298 in
Floydada, Mike Smith,
16-43t-tfc

WEAPONS & ISRAEL

President Nixon has signed a
\$19.9-billion defense weap-
ons authorization bill that also
gives him authority to sell un-
limited arms to Israel. It au-
thorized arms sales to Israel
to "maintain the military bal-
ance" as a result of "deepen-
ing involvement of the Soviet
Union in the Middle East."

STATE CAPITAL Highlights AND Sidelights by Vern Sanford TEXAS PRESS ASSOCIATION

AUSTIN, Tex. -- Frantic pre-
parations are under way to ready
the State Capitol for the 62nd
legislative session which begins
January 12.

Construction workmen still
have to complete renovation of
the building and completion of
new offices and committee
rooms. Staffs must be hired
and assigned, opening sessions
planned and the budget and other
major bills drafted.

Surveys indicate that most
legislators are agreed that tax-
ing and redistricting of con-
gressional and legislative
boundaries are their toughest
tasks. But there is no short-
age of tough tasks for the law-
makers in 1971.

Legislative Budget Board has
pushed the estimated new re-
venue need to \$645.1 million,
and many think it will run a
great deal higher, perhaps as
much as \$800 million or more.
Very few ideas have been of-
fered on how to raise the new
revenue.

Political futures of many leg-
islators ride on the redrawing
of their district boundaries,
which must follow population
patterns of the 1970 census.
Among other major problems
pinpointed by legislators are:
*A multi-billion-dollar state
budget.

*Liquor-by-the-drink legis-
lation.
*Welfare programs, includ-
ing an increase in the \$80 mil-
lion a year ceiling on categori-
cal assistance payments.

*Laws to curb drug use and
prevent crime.

*Revision of auto insurance
regulations.

*Air and water pollution con-
trol.

*Financing higher education,
including a proposed tuition
including a proposed tuition
hike.

INAUGURATION PLANNED
Six inaugural balls will mark
the second-term inauguration
of Gov. Preston Smith and Lt.
Gov. Ben Barnes on January 19.

Main ball, a formal event,
is scheduled for the Austin
Municipal Auditorium. Govern-
or and Mrs. Smith will lead
the traditional grand march of
state officials. An admission
charge of \$15 a couple will be
levied.

Five other dances will be
free. A western dance will be
held in the Austin coliseum, a
square dance at the University
of Texas gymnasium and three
others at downtown hotels.

Formal inaugural cere-
monies will be held at noon on
the capitol steps. A prayer
breakfast will open the day's
events.

Preceding the inaugural will
be a Democratic victory dinner
on the night of January 18 at
the Austin Municipal Auditor-
ium. Singer Wayne Newton is
the headline entertainer for the
\$30-a-plate dinner.

APPOINTMENTS
Governor Smith appointed
District Judge Wendell A. Odum
of Houston to the Court of Crimi-
nal Appeals. Judge Odum will
take the seat of Judge John F.
Onion Jr. who was elected pre-
siding judge of the court and
assumes the top post on Janu-
ary 1.

is over the proposed \$4.1 mil-
lion purchase of land on Mus-
tang Island for Park purposes.
Governor Smith pledges to do
all in his power to prevent the
buy with state money, and pro-
poses private fund contribu-
tions for the purpose.

Parks and Wildlife Commis-
sioners Harry Jersig of San
Antonio and L.P. Gilvin of Am-
arillo bypassed the Governor
and PWC Chairman Pearce
Johnson of Austin in asking the
release of \$2.1 million of fed-
eral funds to buy the land.
Over \$2.1 million would come
from the state bond fund. Bu-
reau of Outdoor Recreation said
it would allow use of federal
money.

Smith said other areas need
parks more.

SHORT SNORTS
Texas Research League has
recommended a far-ranging
study to determine the dimen-
sions of state housing needs.

House sub-committee re-
commended a \$3.75 million
underground addition to the ca-
pitol and new publicity services
for legislators.

Inter-Agency Task Force on
Migrant Labor proposed stiff
new housing standards for mi-
grants and a charter for state
loan program to improve hous-
ing and rebuild barrios.

W.T. (Shorty) Smith of Waco
has been named 1971 "national
driver of the year" for his 43-
year accident-free record as a
truck driver.

Governor Smith urges driv-
ers to take coffee breaks to
help keep them alert against
accidents during this holiday
season.

Railroad Commission will
ask expansion of the proposed
Railpass passenger system to
provide an east-west route
through Texas.

Federal grant of \$24,000 has
been approved for Dinosaur
Valley State Park development
at Glen Rose, Somervell
County.

More than 400 cities got \$36.
5 million in local sales tax re-
venues during the quarter which
ended September 30.

State Banking Commission
has received an application for
the Cypress Bank in Harris
County.

Hospital Briefs

WEST PLAINS
MEMORIAL HOSPITAL

ADMISSIONS
Miss Regina Bevers
Mrs. Jackie Stancell
Mrs. Ray Griffiths
Mrs. Mike Pollard
Mrs. Sammy Finch
Lawrence W. Dalrymple
Mrs. Betta Lancaster
Ray Bevers
Miss Dottie Wilterding
Mrs. Lupe Flores
Mrs. Rosa Gonzales
E.E. Mick
Juan Gutierrez
Mrs. Bobby Stewart
Neil King
Mrs. Aretta Nowlin
Miss Candace Gable
Forest Kinser
Mrs. Jimmy King
Mrs. Laura J. Gilbreath
Mrs. Tillar Hudson
Mrs. Lee Gable
Mrs. Rosemary Pool
E.R. Wall
Mrs. Sergio Arce
Kevin Atwood
Walter Boness
Miss Sonia Kube
Benny Nicewarner
Miss Lisa Cast
Mrs. Lillie Nicewarner
Mrs. Loueta McKinstry
Albert Bell
Miss Kim Seay
Mrs. Etta McMath
Antonio Yuegas
Mrs. Carl Burkhardt
Mrs. Felis Fuentes
Mrs. Randy Johnson
Mrs. Treva West
Mrs. Domingo Vasquez
Raymond Hutton
Miss Margaret Navejar
Mrs. Marnie Miller
Mrs. Rudy Telles
Weldon Peace
Mrs. Bulah Harper
Marvin Noe
Mrs. Viola Layne
Mrs. Edith Clark
Mrs. Callie McCool
Keith Turner
Danny Harris
Santos Salinas
Mrs. Tomas Garcia
Romelo Toscano
Mrs. Bessie Payne
Clarence Christian
Miss Rebecca Pedroza
E.R. Wall
Mrs. Bertha King
DISMISSALS
Ricky McDonald
Miss Helen McDonald
Pilar Lopez
Miss Regina Bevers
Mrs. O.D. McDonald
Noberto Hernandez
Miss Rebecca Anzaldua
Mrs. Billy Roberson
Clay Mick
Mrs. Sammy Finch and Baby
Girl
A.W. Gore
Mrs. Lou Willie Hall

ADMISSIONS
Miss Regina Bevers
Mrs. Jackie Stancell
Mrs. Ray Griffiths
Mrs. Mike Pollard
Mrs. Sammy Finch
Lawrence W. Dalrymple
Mrs. Betta Lancaster
Ray Bevers
Miss Dottie Wilterding
Mrs. Lupe Flores
Mrs. Rosa Gonzales
E.E. Mick
Juan Gutierrez
Mrs. Bobby Stewart
Neil King
Mrs. Aretta Nowlin
Miss Candace Gable
Forest Kinser
Mrs. Jimmy King
Mrs. Laura J. Gilbreath
Mrs. Tillar Hudson
Mrs. Lee Gable
Mrs. Rosemary Pool
E.R. Wall
Mrs. Sergio Arce
Kevin Atwood
Walter Boness
Miss Sonia Kube
Benny Nicewarner
Miss Lisa Cast
Mrs. Lillie Nicewarner
Mrs. Loueta McKinstry
Albert Bell
Miss Kim Seay
Mrs. Etta McMath
Antonio Yuegas
Mrs. Carl Burkhardt
Mrs. Felis Fuentes
Mrs. Randy Johnson
Mrs. Treva West
Mrs. Domingo Vasquez
Raymond Hutton
Miss Margaret Navejar
Mrs. Marnie Miller
Mrs. Rudy Telles
Weldon Peace
Mrs. Bulah Harper
Marvin Noe
Mrs. Viola Layne
Mrs. Edith Clark
Mrs. Callie McCool
Keith Turner
Danny Harris
Santos Salinas
Mrs. Tomas Garcia
Romelo Toscano
Mrs. Bessie Payne
Clarence Christian
Miss Rebecca Pedroza
E.R. Wall
Mrs. Bertha King
DISMISSALS
Ricky McDonald
Miss Helen McDonald
Pilar Lopez
Miss Regina Bevers
Mrs. O.D. McDonald
Noberto Hernandez
Miss Rebecca Anzaldua
Mrs. Billy Roberson
Clay Mick
Mrs. Sammy Finch and Baby
Girl
A.W. Gore
Mrs. Lou Willie Hall

ADMISSIONS
Miss Regina Bevers
Mrs. Jackie Stancell
Mrs. Ray Griffiths
Mrs. Mike Pollard
Mrs. Sammy Finch
Lawrence W. Dalrymple
Mrs. Betta Lancaster
Ray Bevers
Miss Dottie Wilterding
Mrs. Lupe Flores
Mrs. Rosa Gonzales
E.E. Mick
Juan Gutierrez
Mrs. Bobby Stewart
Neil King
Mrs. Aretta Nowlin
Miss Candace Gable
Forest Kinser
Mrs. Jimmy King
Mrs. Laura J. Gilbreath
Mrs. Tillar Hudson
Mrs. Lee Gable
Mrs. Rosemary Pool
E.R. Wall
Mrs. Sergio Arce
Kevin Atwood
Walter Boness
Miss Sonia Kube
Benny Nicewarner
Miss Lisa Cast
Mrs. Lillie Nicewarner
Mrs. Loueta McKinstry
Albert Bell
Miss Kim Seay
Mrs. Etta McMath
Antonio Yuegas
Mrs. Carl Burkhardt
Mrs. Felis Fuentes
Mrs. Randy Johnson
Mrs. Treva West
Mrs. Domingo Vasquez
Raymond Hutton
Miss Margaret Navejar
Mrs. Marnie Miller
Mrs. Rudy Telles
Weldon Peace
Mrs. Bulah Harper
Marvin Noe
Mrs. Viola Layne
Mrs. Edith Clark
Mrs. Callie McCool
Keith Turner
Danny Harris
Santos Salinas
Mrs. Tomas Garcia
Romelo Toscano
Mrs. Bessie Payne
Clarence Christian
Miss Rebecca Pedroza
E.R. Wall
Mrs. Bertha King
DISMISSALS
Ricky McDonald
Miss Helen McDonald
Pilar Lopez
Miss Regina Bevers
Mrs. O.D. McDonald
Noberto Hernandez
Miss Rebecca Anzaldua
Mrs. Billy Roberson
Clay Mick
Mrs. Sammy Finch and Baby
Girl
A.W. Gore
Mrs. Lou Willie Hall

ADMISSIONS
Miss Regina Bevers
Mrs. Jackie Stancell
Mrs. Ray Griffiths
Mrs. Mike Pollard
Mrs. Sammy Finch
Lawrence W. Dalrymple
Mrs. Betta Lancaster
Ray Bevers
Miss Dottie Wilterding
Mrs. Lupe Flores
Mrs. Rosa Gonzales
E.E. Mick
Juan Gutierrez
Mrs. Bobby Stewart
Neil King
Mrs. Aretta Nowlin
Miss Candace Gable
Forest Kinser
Mrs. Jimmy King
Mrs. Laura J. Gilbreath
Mrs. Tillar Hudson
Mrs. Lee Gable
Mrs. Rosemary Pool
E.R. Wall
Mrs. Sergio Arce
Kevin Atwood
Walter Boness
Miss Sonia Kube
Benny Nicewarner
Miss Lisa Cast
Mrs. Lillie Nicewarner
Mrs. Loueta McKinstry
Albert Bell
Miss Kim Seay
Mrs. Etta McMath
Antonio Yuegas
Mrs. Carl Burkhardt
Mrs. Felis Fuentes
Mrs. Randy Johnson
Mrs. Treva West
Mrs. Domingo Vasquez
Raymond Hutton
Miss Margaret Navejar
Mrs. Marnie Miller
Mrs. Rudy Telles
Weldon Peace
Mrs. Bulah Harper
Marvin Noe
Mrs. Viola Layne
Mrs. Edith Clark
Mrs. Callie McCool
Keith Turner
Danny Harris
Santos Salinas
Mrs. Tomas Garcia
Romelo Toscano
Mrs. Bessie Payne
Clarence Christian
Miss Rebecca Pedroza
E.R. Wall
Mrs. Bertha King
DISMISSALS
Ricky McDonald
Miss Helen McDonald
Pilar Lopez
Miss Regina Bevers
Mrs. O.D. McDonald
Noberto Hernandez
Miss Rebecca Anzaldua
Mrs. Billy Roberson
Clay Mick
Mrs. Sammy Finch and Baby
Girl
A.W. Gore
Mrs. Lou Willie Hall

ADMISSIONS
Miss Regina Bevers
Mrs. Jackie Stancell
Mrs. Ray Griffiths
Mrs. Mike Pollard
Mrs. Sammy Finch
Lawrence W. Dalrymple
Mrs. Betta Lancaster
Ray Bevers
Miss Dottie Wilterding
Mrs. Lupe Flores
Mrs. Rosa Gonzales
E.E. Mick
Juan Gutierrez
Mrs. Bobby Stewart
Neil King
Mrs. Aretta Nowlin
Miss Candace Gable
Forest Kinser
Mrs. Jimmy King
Mrs. Laura J. Gilbreath
Mrs. Tillar Hudson
Mrs. Lee Gable
Mrs. Rosemary Pool
E.R. Wall
Mrs. Sergio Arce
Kevin Atwood
Walter Boness
Miss Sonia Kube
Benny Nicewarner
Miss Lisa Cast
Mrs. Lillie Nicewarner
Mrs. Loueta McKinstry
Albert Bell
Miss Kim Seay
Mrs. Etta McMath
Antonio Yuegas
Mrs. Carl Burkhardt
Mrs. Felis Fuentes
Mrs. Randy Johnson
Mrs. Treva West
Mrs. Domingo Vasquez
Raymond Hutton
Miss Margaret Navejar
Mrs. Marnie Miller
Mrs. Rudy Telles
Weldon Peace
Mrs. Bulah Harper
Marvin Noe
Mrs. Viola Layne
Mrs. Edith Clark
Mrs. Callie McCool
Keith Turner
Danny Harris
Santos Salinas
Mrs. Tomas Garcia
Romelo Toscano
Mrs. Bessie Payne
Clarence Christian
Miss Rebecca Pedroza
E.R. Wall
Mrs. Bertha King
DISMISSALS
Ricky McDonald
Miss Helen McDonald
Pilar Lopez
Miss Regina Bevers
Mrs. O.D. McDonald
Noberto Hernandez
Miss Rebecca Anzaldua
Mrs. Billy Roberson
Clay Mick
Mrs. Sammy Finch and Baby
Girl
A.W. Gore
Mrs. Lou Willie Hall

ADMISSIONS
Miss Regina Bevers
Mrs. Jackie Stancell
Mrs. Ray Griffiths
Mrs. Mike Pollard
Mrs. Sammy Finch
Lawrence W. Dalrymple
Mrs. Betta Lancaster
Ray Bevers
Miss Dottie Wilterding
Mrs. Lupe Flores
Mrs. Rosa Gonzales
E.E. Mick
Juan Gutierrez
Mrs. Bobby Stewart
Neil King
Mrs. Aretta Nowlin
Miss Candace Gable
Forest Kinser
Mrs. Jimmy King
Mrs. Laura J. Gilbreath
Mrs. Tillar Hudson
Mrs. Lee Gable
Mrs. Rosemary Pool
E.R. Wall
Mrs. Sergio Arce
Kevin Atwood
Walter Boness
Miss Sonia Kube
Benny Nicewarner
Miss Lisa Cast
Mrs. Lillie Nicewarner
Mrs. Loueta McKinstry
Albert Bell
Miss Kim Seay
Mrs. Etta McMath
Antonio Yuegas
Mrs. Carl Burkhardt
Mrs. Felis Fuentes
Mrs. Randy Johnson
Mrs. Treva West
Mrs. Domingo Vasquez
Raymond Hutton
Miss Margaret Navejar
Mrs. Marnie Miller
Mrs. Rudy Telles
Weldon Peace
Mrs. Bulah Harper
Marvin Noe
Mrs. Viola Layne
Mrs. Edith Clark
Mrs. Callie McCool
Keith Turner
Danny Harris
Santos Salinas
Mrs. Tomas Garcia
Romelo Toscano
Mrs. Bessie Payne
Clarence Christian
Miss Rebecca Pedroza
E.R. Wall
Mrs. Bertha King
DISMISSALS
Ricky McDonald
Miss Helen McDonald
Pilar Lopez
Miss Regina Bevers
Mrs. O.D. McDonald
Noberto Hernandez
Miss Rebecca Anzaldua
Mrs. Billy Roberson
Clay Mick
Mrs. Sammy Finch and Baby
Girl
A.W. Gore
Mrs. Lou Willie Hall

ADMISSIONS
Miss Regina Bevers
Mrs. Jackie Stancell
Mrs. Ray Griffiths
Mrs. Mike Pollard
Mrs. Sammy Finch
Lawrence W. Dalrymple
Mrs. Betta Lancaster
Ray Bevers
Miss Dottie Wilterding
Mrs. Lupe Flores
Mrs. Rosa Gonzales
E.E. Mick
Juan Gutierrez
Mrs. Bobby Stewart
Neil King
Mrs. Aretta Nowlin
Miss Candace Gable
Forest Kinser
Mrs. Jimmy King
Mrs. Laura J. Gilbreath
Mrs. Tillar Hudson
Mrs. Lee Gable
Mrs. Rosemary Pool
E.R. Wall
Mrs. Sergio Arce
Kevin Atwood
Walter Boness
Miss Sonia Kube
Benny Nicewarner
Miss Lisa Cast
Mrs. Lillie Nicewarner
Mrs. Loueta McKinstry
Albert Bell
Miss Kim Seay
Mrs. Etta McMath
Antonio Yuegas
Mrs. Carl Burkhardt
Mrs. Felis Fuentes
Mrs. Randy Johnson
Mrs. Treva West
Mrs. Domingo Vasquez
Raymond Hutton
Miss Margaret Navejar
Mrs. Marnie Miller
Mrs. Rudy Telles
Weldon Peace
Mrs. Bulah Harper
Marvin Noe
Mrs. Viola Layne
Mrs. Edith Clark
Mrs. Callie McCool
Keith Turner
Danny Harris
Santos Salinas
Mrs. Tomas Garcia
Romelo Toscano
Mrs. Bessie Payne
Clarence Christian
Miss Rebecca Pedroza
E.R. Wall
Mrs. Bertha King
DISMISSALS
Ricky McDonald
Miss Helen McDonald
Pilar Lopez
Miss Regina Bevers
Mrs. O.D. McDonald
Noberto Hernandez
Miss Rebecca Anzaldua
Mrs. Billy Roberson
Clay Mick
Mrs. Sammy Finch and Baby
Girl
A.W. Gore
Mrs. Lou Willie Hall

ADMISSIONS
Miss Regina Bevers
Mrs. Jackie Stancell
Mrs. Ray Griffiths
Mrs. Mike Pollard
Mrs. Sammy Finch
Lawrence W. Dalrymple
Mrs. Betta Lancaster
Ray Bevers
Miss Dottie Wilterding
Mrs. Lupe Flores
Mrs. Rosa Gonzales
E.E. Mick
Juan Gutierrez
Mrs. Bobby Stewart
Neil King
Mrs. Aretta Nowlin
Miss Candace Gable
Forest Kinser
Mrs. Jimmy King
Mrs. Laura J. Gilbreath
Mrs. Tillar Hudson
Mrs. Lee Gable
Mrs. Rosemary Pool
E.R. Wall
Mrs. Sergio Arce
Kevin Atwood
Walter Boness
Miss Sonia Kube
Benny Nicewarner
Miss Lisa Cast
Mrs. Lillie Nicewarner
Mrs. Loueta McKinstry
Albert Bell
Miss Kim Seay
Mrs. Etta McMath
Antonio Yuegas
Mrs. Carl Burkhardt
Mrs. Felis Fuentes
Mrs. Randy Johnson
Mrs. Treva West
Mrs. Domingo Vasquez
Raymond Hutton
Miss Margaret Navejar
Mrs. Marnie Miller
Mrs. Rudy Telles
Weldon Peace
Mrs. Bulah Harper
Marvin Noe
Mrs. Viola Layne
Mrs. Edith Clark
Mrs. Callie McCool
Keith Turner
Danny Harris
Santos Salinas
Mrs. Tomas Garcia
Romelo Toscano
Mrs. Bessie Payne
Clarence Christian
Miss Rebecca Pedroza
E.R. Wall
Mrs. Bertha King
DISMISSALS
Ricky McDonald
Miss Helen McDonald
Pilar Lopez
Miss Regina Bevers
Mrs. O.D. McDonald
Noberto Hernandez
Miss Rebecca Anzaldua
Mrs. Billy Roberson
Clay Mick
Mrs. Sammy Finch and Baby
Girl
A.W. Gore
Mrs. Lou Willie Hall

ADMISSIONS
Miss Regina Bevers
Mrs. Jackie Stancell
Mrs. Ray Griffiths
Mrs. Mike Pollard
Mrs. Sammy Finch
Lawrence W. Dalrymple
Mrs. Betta Lancaster
Ray Bevers
Miss Dottie Wilterding
Mrs. Lupe Flores
Mrs. Rosa Gonzales
E.E. Mick
Juan Gutierrez
Mrs. Bobby Stewart
Neil King
Mrs. Aretta Nowlin
Miss Candace Gable
Forest Kinser
Mrs. Jimmy King
Mrs. Laura J. Gilbreath
Mrs. Tillar Hudson
Mrs. Lee Gable
Mrs. Rosemary Pool
E.R. Wall
Mrs. Sergio Arce
Kevin Atwood
Walter Boness
Miss Sonia Kube
Benny Nicewarner
Miss Lisa Cast
Mrs. Lillie Nicewarner
Mrs. Loueta McKinstry
Albert Bell
Miss Kim Seay
Mrs. Etta McMath
Antonio Yuegas
Mrs. Carl Burkhardt
Mrs. Felis Fuentes
Mrs. Randy Johnson
Mrs. Treva West
Mrs. Domingo Vasquez
Raymond Hutton
Miss Margaret Navejar
Mrs. Marnie Miller
Mrs. Rudy Telles
Weldon Peace
Mrs. Bulah Harper
Marvin Noe
Mrs. Viola Layne
Mrs. Edith Clark
Mrs. Callie McCool
Keith Turner
Danny Harris
Santos Salinas
Mrs. Tomas Garcia
Romelo Toscano
Mrs. Bessie Payne
Clarence Christian
Miss Rebecca Pedroza
E.R. Wall
Mrs. Bertha King
DISMISSALS
Ricky McDonald
Miss Helen McDonald
Pilar Lopez
Miss Regina Bevers
Mrs. O.D. McDonald
Noberto Hernandez
Miss Rebecca Anzaldua
Mrs. Billy Roberson
Clay Mick
Mrs. Sammy Finch and Baby
Girl
A.W. Gore
Mrs. Lou Willie Hall

ADMISSIONS
Miss Regina Bevers
Mrs. Jackie Stancell
Mrs. Ray Griffiths
Mrs. Mike Pollard
Mrs. Sammy Finch
Lawrence W. Dalrymple
Mrs. Betta Lancaster
Ray Bevers
Miss Dottie Wilterding
Mrs. Lupe Flores
Mrs. Rosa Gonzales
E.E. Mick
Juan Gutierrez
Mrs. Bobby Stewart
Neil King
Mrs. Aretta Nowlin
Miss Candace Gable
Forest Kinser
Mrs. Jimmy King
Mrs. Laura J. Gilbreath
Mrs. Tillar Hudson
Mrs. Lee Gable
Mrs. Rosemary Pool
E.R. Wall
Mrs. Sergio Arce
Kevin Atwood
Walter Boness
Miss Sonia Kube
Benny Nicewarner
Miss Lisa Cast
Mrs. Lillie Nicewarner
Mrs. Loueta McKinstry
Albert Bell
Miss Kim Seay
Mrs. Etta McMath
Antonio Yuegas
Mrs. Carl Burkhardt
Mrs. Felis Fuentes
Mrs. Randy Johnson
Mrs. Treva West
Mrs. Domingo Vasquez
Raymond Hutton
Miss Margaret Navejar
Mrs. Marnie Miller
Mrs. Rudy Telles
Weldon Peace
Mrs. Bulah Harper
Marvin Noe
Mrs. Viola Layne
Mrs. Edith Clark
Mrs. Callie McCool
Keith Turner
Danny Harris
Santos Salinas
Mrs. Tomas Garcia
Romelo Toscano
Mrs. Bessie Payne
Clarence Christian
Miss Rebecca Pedroza
E.R. Wall
Mrs. Bertha King
DISMISSALS
Ricky McDonald
Miss Helen McDonald
Pilar Lopez
Miss Regina Bevers
Mrs. O.D. McDonald
Noberto Hernandez
Miss Rebecca Anzaldua
Mrs. Billy Roberson
Clay Mick
Mrs. Sammy Finch and Baby
Girl
A.W. Gore
Mrs. Lou Willie Hall

ADMISSIONS
Miss Regina Bevers
Mrs. Jackie Stancell
Mrs. Ray Griffiths
Mrs. Mike Pollard
Mrs. Sammy Finch
Lawrence W. Dalrymple
Mrs. Betta Lancaster
Ray Bevers
Miss Dottie Wilterding
Mrs. Lupe Flores
Mrs. Rosa Gonzales
E.E. Mick
Juan Gutierrez
Mrs. Bobby Stewart
Neil King
Mrs. Aretta Nowlin
Miss Candace Gable
Forest Kinser
Mrs. Jimmy King
Mrs. Laura J. Gilbreath
Mrs. Tillar Hudson
Mrs. Lee Gable
Mrs. Rosemary Pool
E.R. Wall
Mrs. Sergio Arce
Kevin Atwood
Walter Boness
Miss Sonia Kube
Benny Nicewarner
Miss Lisa Cast
Mrs. Lillie Nicewarner
Mrs. Loueta McKinstry
Albert Bell
Miss Kim Seay
Mrs. Etta McMath
Antonio Yuegas
Mrs. Carl Burkhardt
Mrs. Felis Fuentes
Mrs. Randy Johnson
Mrs. Treva West
Mrs. Domingo Vasquez
Raymond Hutton
Miss Margaret Navejar
Mrs. Marnie Miller
Mrs. Rudy Telles
Weldon Peace
Mrs. Bulah Harper
Marvin Noe
Mrs. Viola Layne
Mrs. Edith Clark
Mrs. Callie McCool
Keith Turner
Danny Harris
Santos Salinas
Mrs. Tomas Garcia
Romelo Toscano
Mrs. Bessie Payne
Clarence Christian
Miss Rebecca Pedroza
E.R. Wall
Mrs. Bertha King
DISMISSALS
Ricky McDonald
Miss Helen McDonald
Pilar Lopez
Miss Regina Bevers
Mrs. O.D. McDonald
Noberto Hernandez
Miss Rebecca Anzaldua
Mrs. Billy Roberson
Clay Mick
Mrs. Sammy Finch and Baby
Girl
A.W. Gore
Mrs. Lou Willie Hall

ADMISSIONS
Miss Regina Bevers
Mrs. Jackie Stancell
Mrs. Ray Griffiths
Mrs. Mike Pollard
Mrs. Sammy Finch
Lawrence W. Dalrymple
Mrs. Betta Lancaster
Ray Bevers
Miss Dottie Wilterding
Mrs. Lupe Flores
Mrs. Rosa Gonzales
E.E. Mick
Juan Gutierrez
Mrs. Bobby Stewart
Neil King
Mrs. Aretta Nowlin
Miss Candace Gable
Forest Kinser
Mrs. Jimmy King
Mrs. Laura J. Gilbreath
Mrs. Tillar Hudson
Mrs. Lee Gable
Mrs. Rosemary Pool
E.R. Wall
Mrs. Sergio Arce
Kevin Atwood
Walter Boness
Miss Sonia Kube
Benny Nicewarner
Miss Lisa Cast
Mrs. Lillie Nicewarner
Mrs. Loueta McKinstry
Albert Bell
Miss Kim Seay
Mrs. Etta McMath
Antonio Yuegas
Mrs. Carl Burkhardt
Mrs. Felis Fuentes
Mrs. Randy Johnson
Mrs. Treva West
Mrs. Domingo Vasquez
Raymond Hutton
Miss Margaret Navejar
Mrs. Marnie Miller
Mrs. Rudy Telles
Weldon Peace
Mrs. Bulah Harper
Marvin Noe
Mrs. Viola Layne
Mrs. Edith Clark
Mrs. Callie McCool
Keith Turner
Danny Harris
Santos Salinas
Mrs. Tomas Garcia
Romelo Toscano
Mrs. Bessie Payne
Clarence Christian
Miss Rebecca Pedroza
E.R. Wall
Mrs. Bertha King
DISMISSALS
Ricky McDonald
Miss Helen McDonald
Pilar Lopez
Miss Regina Bevers
Mrs. O.D. McDonald
Noberto Hernandez
Miss Rebecca Anzaldua
Mrs. Billy Roberson
Clay Mick
Mrs. Sammy Finch and Baby
Girl
A.W. Gore
Mrs. Lou Willie Hall

ADMISSIONS
Miss Regina Bevers
Mrs. Jackie Stancell
Mrs. Ray Griffiths
Mrs. Mike Pollard
Mrs. Sammy Finch
Lawrence W. Dalrymple
Mrs. Betta Lancaster
Ray Bevers
Miss Dottie Wilterding
Mrs. Lupe Flores
Mrs. Rosa Gonzales
E.E. Mick
Juan Gutierrez
Mrs. Bobby Stewart
Neil King
Mrs. Aretta Nowlin
Miss Candace Gable
Forest Kinser
Mrs. Jimmy King
Mrs. Laura J. Gilbreath
Mrs. Tillar Hudson
Mrs. Lee Gable
Mrs. Rosemary Pool
E.R. Wall
Mrs. Sergio Arce
Kevin Atwood
Walter Boness
Miss Sonia Kube
Benny Nicewarner
Miss Lisa Cast
Mrs. Lillie Nicewarner
Mrs. Loueta McKinstry
Albert Bell
Miss Kim Seay
Mrs. Etta McMath
Antonio Yuegas
Mrs. Carl Burkhardt
Mrs. Felis Fuentes
Mrs. Randy Johnson
Mrs. Treva West
Mrs. Domingo Vasquez
Raymond Hutton
Miss Margaret Navejar
Mrs. Marnie Miller
Mrs. Rudy Telles
Weldon Peace
Mrs. Bulah Harper
Marvin Noe
Mrs. Viola Layne
Mrs. Edith Clark
Mrs. Callie McCool
Keith Turner
Danny Harris
Santos Salinas
Mrs. Tomas Garcia
Romelo Toscano
Mrs. Bessie Payne
Clarence Christian
Miss Rebecca Pedroza
E.R. Wall
Mrs. Bertha King
DISMISSALS
Ricky McDonald
Miss Helen McDonald
Pilar Lopez
Miss Regina Bevers
Mrs. O.D. McDonald
Noberto Hernandez
Miss Rebecca Anzaldua
Mrs. Billy Roberson
Clay Mick
Mrs. Sammy Finch and Baby
Girl
A.W. Gore
Mrs. Lou Willie Hall

ADMISSIONS
Miss Regina Bevers
Mrs. Jackie Stancell
Mrs. Ray Griffiths
Mrs. Mike Pollard
Mrs. Sammy Finch
Lawrence W. Dalrymple
Mrs. Betta Lancaster
Ray Bevers
Miss Dottie Wilterding
Mrs. Lupe Flores
Mrs. Rosa Gonzales
E.E. Mick
Juan Gutierrez
Mrs. Bobby Stewart
Neil King
Mrs. Aretta Nowlin
Miss Candace Gable
Forest Kinser
Mrs. Jimmy King
Mrs. Laura J. Gilbreath
Mrs. Tillar Hudson
Mrs. Lee Gable
Mrs. Rosemary Pool
E.R. Wall
Mrs. Sergio Arce
Kevin Atwood
Walter Boness
Miss Sonia Kube
Benny Nicewarner
Miss Lisa Cast
Mrs. Lillie Nicewarner
Mrs. Loueta McKinstry
Albert Bell
Miss Kim Seay
Mrs. Etta McMath
Antonio Yuegas
Mrs. Carl Burkhardt
Mrs. Felis Fuentes
Mrs. Randy Johnson
Mrs. Treva West
Mrs. Domingo Vasquez
Raymond Hutton
Miss Margaret Navejar
Mrs. Marnie Miller
Mrs. Rudy Telles
Weldon Peace
Mrs. Bulah Harper
Marvin Noe
Mrs. Viola Layne
Mrs. Edith Clark
Mrs. Callie McCool
Keith Turner

The Sandhills Philosopher



Editor's note: The Sandhills Philosopher on his Johnson grass farm has a prescription for 1971.

Dear editor:
 Along about this time of the year it's customary to try to look ahead and predict what's going to happen in the next twelve months, or anything to get your mind off what happened in the last twelve, but the predictions business is in poor standing these days, nothing seems to turn out the way the experts forecast, from Viet Nam to the economy to the football season, so I thought I'd switch.

Instead of saying what's going to happen, I'd like to suggest what ought to happen.

And if you put it in one sentence, what the world needs most in 1971 is to re-discover the ability to kid itself.

Everybody takes everything too seriously, from college students to world statesmen. All the leaders are afraid they're going to say the wrong thing or pick up the wrong end. They have the idea everything you do has to be exactly right, everything you say has to be written down in advance.

Why, if they read a newspaper or a testimonial and they need to say it thank you, they pull out a paper and read it: "I thank you."

Nobody ever admits he has a crop failure, politically speaking. If a commission, after spending a year and a million dollars, criticizes some program, the program director claims the criticism basically was complimentary. Right now, both parties are still claiming they each came out ahead in the November elections.

One time, I read once, one of President Lincoln's cabinet members came to him privately and said another cabinet member from Congressman

Bob Price

Following are Congressman Bob Price's comments on House action to provide United Nations with special \$20 million grant for new building program:

I strongly oppose liberal efforts to give the United Nations a special \$20 million grant just so it can expand its bureaucratic base of operations in New York City.

In my view, we already pay far too much money to support this organization which has proven itself unable to either promote or maintain world peace. This nation simply cannot afford to sponsor such an expensive international debating society. What few good things the U.N. accomplishes such as international health and education programs can surely be separated out, re-organized and funded at more modest levels.

Supporters of this \$20 million give away argue that the U.N. will be forced to move its New York headquarters and relocate in a foreign country if we do not subsidize its new building program.

My answer to this argument is, if this is what it takes to get the U.N. out of the U.S., I'm for it.

Following are Congressman Bob Price's comments on House action to exempting .22 Caliber Rimfire Ammunition from the Gun Control Act of 1968: Late Monday, the House exempted .22 Caliber Rimfire Ammunition from the Gun Control Act of 1968. If this becomes law, hunters and other sportsmen will be able to freely buy rifle, shotgun, and .22 Caliber Rimfire shells without being subjected to burdensome federal regulations.

The House action marks the culmination of what has for me been almost two years of efforts directed toward persuading House liberals to drop their opposition to my legislation exempting sporting ammunition from the Gun Control Act. I pleaded my case based on my conviction that regulating sporting ammunition is of no real usefulness in preventing or solving crimes.

The turning point came recently, when the Treasury and the Justice Departments advised Congress that in the first two years of Federal gun control, there was not a single instance reported where ANY of the record keeping requirements from sporting ammunition led to a successful criminal prosecution.

Now that sporting ammunition has been exempted from federal regulation, I can redouble my efforts to have the Gun Control Act repealed in its entirety.

ber had said the President was a fool for taking a certain action, figuring Lincoln would fire the man outright for such disloyalty, but Lincoln, without having to research the matter and read his answer from a script, said, "You know, the more I think about what I did, the more I'm afraid he's right." Nobody can laugh at what a humorist says, but the measure of a real man is his ability to laugh at himself.

I'm not saying this is going to happen in 1971, but it might be a good prescription for the whole world. See you next week, not quite so seriously.

Yours faithfully,

J.A.

Court House News

NEW CARS

W. R. Damron, 1971 Ford, Muleshoe Motor Company.

Victor L. Coker, 1971 Ford, Muleshoe Motor Company.

Bob Knight, 1971 Ford Pickup, Muleshoe Motor Company.

Byron Gwyn, 1971 Mercury, Muleshoe Motor Company.

Bill Jim St. Clair, 1971 Lincoln, Watson Motor Company.

Bailey County Electric Co-op Association, 1971 Ford, Muleshoe Motor Company.

Don Carter, 1971 Ford Pickup, Muleshoe Motor Company.

D.H. LaJean Sneed, 1971 Dodge, Henderson Dodge, Inc.

J.W. Nuenschwander, 1971 Chevrolet, Crow Chevrolet Company.

Connie Hill, 1971 Ford, Muleshoe Motor Company.

Warren Meeks, 1971 Ford Pickup, Muleshoe Motor Company.

A.R. McGuire, Jr., 1971 Oldsmobile, Brock Motor Company.

C.T. Hulse, 1971 Ford, Muleshoe Motor Company.

Ben Roming, 1971 Mercury, Mitchell Ford.

Baker Farm Supply, 1971 Ford, Muleshoe Motor Company.

Bryan Brady - Pauline Brady, 1971 Dodge, Williamson Chrysler-Plymouth.

Johnny Pellham, 1971 Ford, Muleshoe Motor Company.

R.L. Davis, 1971 GMC, Rierson Pontiac.

W.T. Watson, 1971 Ford Pickup, Muleshoe Motor Company.

Fred Welch, 1971 Lincoln, McKinzie Lincoln-Mercury.

A. P. Childers, 1971 Ford, Johnson Ford.

John Bridges, 1971 Mercury, Muleshoe Motor Company.

Irrigation Supply Company, 1971 Ford Pickup, Johnson Ford.

Billy J. Darnell, 1971 Ford Pickup, Johnson Ford.

Carl Pollard, 1971 Pontiac, Rierson Pontiac.

B.O. McDaniel, M.D., 1971 Mercury, Muleshoe Motor Company.

Baker Johnson, 1971 Mercury, Muleshoe Motor Company.

W.G. Harlan, 1971 Chevrolet, Crow Chevrolet Company.

Medlock Investment Company, 1971 Cadillac, Anderson Cadillac.

Jose Perales, 1971 Ford, Muleshoe Motor Company.

MARRIAGE LICENSE

Victor Manuel Arzola, Muleshoe, and Maria Ana Garcia, Muleshoe.

Stanley Ben Harrison, Arch, New Mexico, and Melanie Sue Precure, Muleshoe.

Kenneth Neil King, Muleshoe and Sonya Gayle Newson, Sudan.

Johnny Lynn Killough, Clovis, and Finetta Susan Marlow, Muleshoe.

Gordan Elmore Noble, Jr., Muleshoe and Deborah Lou Marlow, Sudan.

Jose Pablo Mata, Muleshoe, and Maria Elena Valencia, Muleshoe.

WARRANTY DEEDS

Bill Harmon and wife, Jo Harmon, to Billy J. Dale and wife, Mary Dale, all of Lot Number 9, Block Number 1, Lenau Subdivision, Muleshoe.

C.E. Moore and wife, Garnett Jean Moore to William Halsell McCluskey all of Labor Number 5, League 189, Ector County School Lands, Bailey County.

J.B. McPherson and wife, Eunice McPherson, and James Wayne McPherson to Fred H. Timberlake, being 319.5 acres of land out of the East part of Section 6, Block Y, W.D. and F.W. Johnson Subdivision Number 2, Bailey Co.

Joe L. Smallwood and wife, Zuma Juaree Smallwood to Diana Stewart and Dixie Peterson a tract of land containing .149 acres of land out of the Southwest Quarter of Section Number 40, Block Y, W.D. and F.W. Johnson Subdivision Number 2,

1st OF THE YEAR Food Bargains

WE WILL BE CLOSED NEW YEAR'S DAY, FRIDAY, JAN. 1



SWIFT'S PREMIUM PROTEIN BEEF
CHUCK ROAST
 BLADE CUT
 lb. **59¢**

SWIFT'S PREMIUM PROTEIN BEEF
ARM ROAST..... lb. **69¢**

SWIFT'S PREMIUM PROTEIN BEEF
7-BONE CHUCK ROAST..... lb. **69¢**



WHITE SWAN OVEN READY **BISCUITS**
5¢

KOUNTRY KIST CUT GREEN BEANS
 #303 CAN
15¢

PORK CHOPS

SUN-RAY'S EXTRA LEAN FAMILY PACK
FULL 1/4 PORK LOIN lb. **59¢**



DECKERS QUALITY DRY SALT **PORK JOWLS**..... lb. **18¢**

SUN RAY'S SUGAR CURED THIN SLICED **BACON** 2 Lb. Pkg. **\$1.39**

ARMOUR'S STAR VAC-PAC **BOLOGNA, PICKLE LOAF, OLIVE LOAF** 6oz. pkg. **\$1**

LUNCH MEATS 3 For **\$1**

SAUSAGE
 VANCE'S PURE PORK COUNTRY STYLE **\$1.19**
 2 LB. BAG

SNOWDRIFT SHORTENING
 3 LB. TIN
69¢

FROZEN FOODS

10 oz. pkg. Keith's **CUT OKRA**..... **25¢**

16 oz. pkg. Gold King **HUSH PUPPIES**..... **35¢**

8 oz. pkg. Keith's **FISH STICKS**..... **35¢**

10 oz. pkg. Grove Frozen **STRAWBERRIES**..... **4 for \$1**

WOLF CHILI
 #2 CAN
69¢

COCA COLA
 6 Btl. Ctn. KING SIZE
39¢ PLUS DEPOSIT

CALIFORNIA FRESH **BROCCOLI** **39¢**
 BUNCH
BANANAS
 GOLDEN RIPE
 lb. **9¢**

AVOCADOS
 CALIFORNIA LARGE SIZE
 EACH **15¢**

TEXAS GARDEN FRESH **RADISHES** 2 pkg. **15¢**
 TEXAS FIRM GREEN HEADS **CABBAGE** lb. **7¢**

- 10 3/4 oz. Box Nabisco Mister Salty **PRETZELS**..... **39¢**
- 1 lb. Box Sunshine Hi-Ho **CRACKERS**..... **45¢**
- 1 lb. Box Sunshine Krispy **CRACKERS**..... **39¢**
- 23 oz. Pkg. Keebler Old Fashion **COOKIE ASSORTMENT**..... **59¢**
- 8 oz. Pkg. Dromedary Chopped or Pitted **DATES**..... **29¢**
- 14 Qt. Box Carnation **INSTANT DRY MILK**..... **\$1.69**
- 25 lb. Bag Lucky Lady **FLOUR**..... **\$1.98**
- 23 oz. Box Duncan Hines **BROWNIE MIX**..... **59¢**
- 200 Count Box Northern **FACIAL TISSUE**..... **25¢**
- King Size Box Breeze **DETERGENT**..... **\$1.39**
- King Size Bottle **JOY LIQUID**..... **89¢**
- 28 oz. Bottle Canada Dry **GINGER ALE**..... **29¢**
- #2 1/2 Can Ellis Jumbo Size **TAMALES**..... **39¢**
- 12 oz. Can Kountry Kist Whole Kernel Yellow **CORN**..... **2 for 39¢**
- #303 Can Stokely **SPINACH**..... **19¢**
- 20 oz. Bottle White Swan Tomato **CATSUP**..... **35¢**
- 18 oz. Glass Tumbler Bama Apple Strawberry **JELLY**..... **29¢**
- 1 lb. Tin Richelieu All Grinds **COFFEE**..... **69¢**
- 45¢ Pkg. Jills **SWEET ROLLS**..... **3 for \$1**

GUNN BROS. STAMPS DOUBLE EVERY WEDNESDAY

White's CASHWAY

We Reserve The Right To Limit Quantities

Listen to MULETRAIN over KMUL 10:15 a.m. Sponsored by WHITE'S CASHWAY