





## Insect Activity Remaining Static

Greenbug infestations are generally light in South Plains grain sorghum compared to previous years. Surveys conducted during the past two months indicate that the insect situation in Bailey County is similar to surrounding counties, says Don Rummel, area entomologist with the Texas Agricultural Extension Service.

Many producers have already treated their grain sorghum for corn leaf aphid control and have destroyed greenbugs at the same time. However, greenbug populations have remained low in most untreated fields, reports the entomologist.

Parasitic wasp activity has increased greatly during the past week. During the past three years these tiny beneficial insects have usually destroyed the greenbug population by mid-August. In fields where greenbugs have not reached damaging levels, parasitic wasps may reduce the population soon enough so that no chemical control will be necessary.

Therefore, producers should check their fields carefully before spraying to insure that control is really necessary, Rummel advises. Control will not be necessary in many fields if parasite activity continues to increase.

Light infestations of Bank's grass mites have also been detected in some fields of grain sorghum in Bailey and surrounding counties. In all fields surveyed, mite infestations have been light and did not warrant control. Due to the difficulty usually encountered in controlling these mites, producers are cautioned to avoid treating light mite infestations. Populations often build rapidly after insecticides have been used and beneficial insects have been destroyed.

Periods of hot, dry weather commonly favor rapid development of mite populations while population growth usually stops during periods of cool, rainy weather, explains the entomologist. In the past mite infestations have usually increased most rapidly during last August. Heaviest populations have been observed on more mature sorghum.

Research data indicates that grain sorghum in the hard dough stage suffers little yield reduction from mite infestations. However, heavy infestations during the soft dough stage or on younger grain sorghum may cause serious yield reductions. Observations indicate that infestations sufficient to cause the death of more than two normal sized leaves should be controlled if the sorghum has not reached the hard dough stage.

Rummel believes that the widespread and often excessive use of insecticides for greenbug control is largely responsible

for increases in mite problems. In addition to controlling greenbugs, such practices have destroyed beneficial insects which normally hold mites in check. Also, mite populations in several localized areas in 1970 showed evidence of developing resistance to most of the insecticides now used on grain sorghum.



Wayne Wilson  
Baptists Slate  
Lay Witness  
Group Sessions

Wayne Wilson of Ralls will be the lay speaker during the Sunday morning worship service at the First Baptist Church of Muleshoe on August 8. He is coordinator for the forthcoming Lay Witness Mission and will be assisted by some 40 adults and 20 youth during this time of spiritual emphasis. Mr. and Mrs. Charlie Meyers, also of Ralls, were in Muleshoe last Sunday morning for the worship service in preparation for the scheduled event of August 6-8. The team of laymen will arrive in Muleshoe around 4:30 p.m. Friday evening to begin work in the activities of the Lay Witness Mission.

There will be a covered dinner in Fellowship Hall of the church at 6:30 p.m. for everyone. This will be followed at 7:30 p.m. by a 'sharing time' service conducted by the visiting laymen. Saturday morning's schedule includes 10 a.m. adult coffees in various homes followed by a noon salad luncheon for the women at the church while the men will have a 'dutch treat' luncheon at the Corral Restaurant.

Also 10 a.m., youth Coke parties and noon luncheons will be held for the senior high and young people in the pastor's home and the junior high school age will meet in the home of the Mack Moores. Juniors down to nursery age children will have recreation at the church, climaxed with a picnic sack lunch and refreshments.

The nursery will be available at the church during all activities for the entire weekend. Saturday evening at 6:30, there will be another covered dish meal followed by another 'sharing' session at 7:30.

All Sunday morning services will be in charge of the Lay Witness team. Various team members will work through the individual Sunday School departments during the Bible study hour and Wayne Wilson will conduct the worship services. At noon, there will be a covered dish dinner for the entire church congregation and at 1:30 p.m., the team members will leave for their respective homes. "Everyone is invited to attend all of the services during the great days of inspiration and fellowship at the First Baptist Church," said the pastor, Rev. D. B. DuBose.

### NYC Students From Muleshoe At South Plains

Six enrollees of the Neighborhood Youth Corps attended Career Day at South Plains College, Levelland, Monday, August 2. Career Day is designed especially to help students choose a lifetime occupation and to continue their training.

Dr. Marvin L. Baker, President of South Plains, welcomed the youth and Jim Lyke, Manpower Development Specialist, United States Department of Labor, Dean Frank Hunt, Dean of Technical, Vocational, Occupational Division, South Plains, were speakers.

After lunch the group toured the campus and met in Special Interest Groups.

Jerry Barton, Director of Financial Aid, discussed the Financial Aid Program. Those attending from Muleshoe were high school seniors Mary Lou Mercado, Adelita De Leon, Guadalupe Toscano, Frances Gutierrez, Margie Silguero and Diana Lucero. Mrs. Manuel Balderas sponsored the group.

### Policy Changes For Vaccination At Texas Tech

LUBBOCK--Texas Tech University officials announced Friday (July 23) that new legislation requiring specific immunizations for students will mean a change in policy at the University.

It has been the policy at Texas Tech to require immunization against polio, tetanus, and smallpox. The new legislation adds diphtheria to the list for students enrolling in institutions of higher learning.

Students enrolling for the fall semester will be allowed to enter with the provision that immunizations are begun before Jan. 1, 1972, and all are completed as soon after that date as medically feasible.

Effective with the spring 1972 semester, and continuing thereafter, new enrollees (those not previously enrolled in the summer or fall 1971 semesters) who have not completed the required immunizations at time of enrollment must complete them as soon as is medically feasible.

Students in institutions of high education must have had a minimum of three injections of diphtheria and tetanus with the last dose within 10 years and one smallpox vaccination within the past 10 years. At least three doses of oral polio vaccine are required for students who have not reached their nineteenth birthday.

Recommended implementation procedures and an outline of current regulations were recently provided to the State's colleges and universities by the Texas State Department of Health and the Coordinating Board, Texas College and University System.



# SHOP COMPARE SAVE

We've cut the prices, but not the quality

## FRYERS

USDA GRADE A  
GOLD NUGGET  
FRESH DRESSED  
WHOLE lb. **29¢**

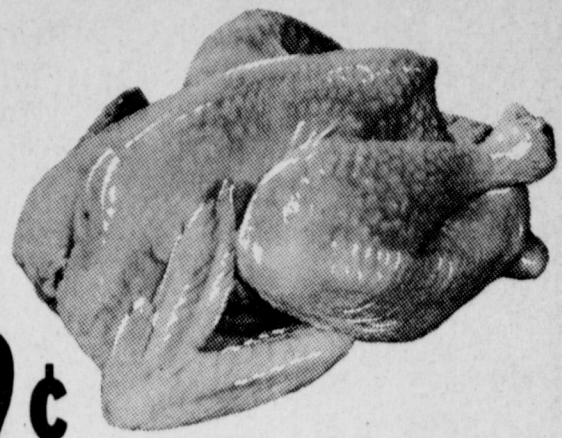

JIMMY DEAN PORK WHOLE HOG HOT OR MILD \$1.29  
2 lb. BAG

**SAUSAGE**.....  
TENDA MADE FULLY COOKED  
**STEAK FINGERS**..... lb. **79¢**  
SWIFT'S PREMIUM PROTEIN  
**CLUB STEAK**..... lb. **98¢**  
EL JACALITO CORN 40 COUNT PKG.  
**TORTILLAS**..... 3 for **\$1**  
WISCONSIN RINDLESS LONGHORN  
**CHEESE**..... lb. **89¢**

HI C  
**DRINK**  
46 OZ. CAN **25¢**  
ASST. FLAVORS

**KRAFT TASTY LOAF**  
IMITATION CHEESE  
2 LB. BOX **79¢**

IMPERIAL PURE CANE  
**SUGAR**  
5 LB. BAG **35¢**  
Limit 1 with \$5 Purchase Or More

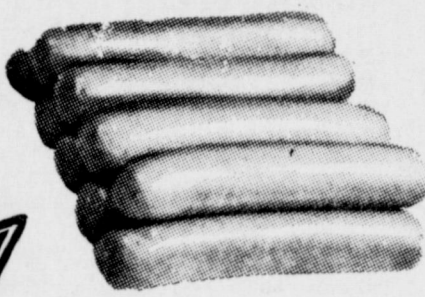

GLOVER'S ALL MEAT  
SKINLESS  
**FRANKS**

12 oz. pkg.  
**49¢**

Giant Size Box Blue Cheer	
<b>DETERGENT</b> .....	75¢
1/2 gal. Purex	
<b>BLEACH</b> .....	39¢
Bath Size Cashmere Bouquet	
<b>BATH SOAP</b> .....	49¢
20 oz. btl. Hunt's	
<b>KETCHUP</b> .....	35¢
6 btl. ctn. King Size (plus deposit)	
<b>COCA-COLA</b> .....	45¢
1 lb. tin Maryland Club All Grinds	
<b>COFFEE</b> .....	85¢
303 can Libby Cut	
<b>GREEN BEANS</b> .....	4 FOR \$1
4 oz. can Van Camp	
<b>VIENNA SAUSAGE</b> .....	4 FOR \$1
1 lb. pkg. Kraft Parkay Soft Corn Oil	
<b>MARGARINE</b> .....	45¢
26 oz. btl. Heinz	
<b>BAR-B-Q SAUCE</b> .....	59¢
5 oz. Box Q & Q	
<b>VERMICELLO</b> .....	10¢
4 lb. Kimbell	
<b>PINTO BEANS</b> .....	55¢
20 oz. can Dow Bathroom	
<b>CLEANER</b> .....	79¢
18 inch Heavy Duty	
<b>REYNOLDS WRAP</b> .....	59¢
Qt. btl. Mazola Pure	
<b>CORN OIL</b> .....	89¢
Jumbo Roll Streach	
<b>FOOD WRAP</b> .....	59¢

### Frozen Food Features

- 12 oz. can Coastal  
**COASTAL LEMONADE**... 4 FOR \$1
- 10 oz. Trophy  
**STRAWBERRIES**..... 5 FOR \$1
- 10 oz. pkg. Keith's  
**BROCCOLI SPEARS**... 4 FOR \$1
- 10 oz. pkg. Keith's  
**CAULIFLOWER**..... 4 FOR \$1
- 10 oz. pkg. Keith's  
**MIXED VEGETABLES** 5 FOR \$1
- 10 oz. pkg. Keith's  
**CUT OKRA**..... 4 FOR \$1
- 10 oz. pkg. Keith's  
**LEAF SPINACH**..... 6 FOR \$1
- Family Size Banquet  
**CREAM PIES**..... 4 FOR \$1
- 3 oz. pkg. Rip Tide  
**DEVILED CRAB**..... 5 FOR \$1
- 10 oz. pkg. Keith's  
**CUT CORN**..... 6 FOR \$1
- 30 lb. can  
**STRAWBERRIES**..... \$8.25
- 30 lb. can  
**CHERRIES**..... \$8.95

THOMPSON SEEDLESS  
WHITE

**GRAPES**  
lb. **39¢**

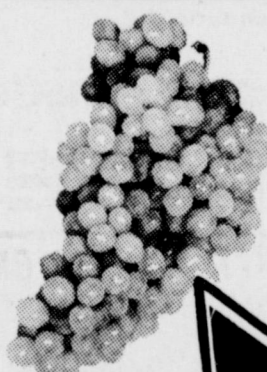

TEXAS  
**CARROTS**  
1 LB. CELLO BAG 2 FOR **25¢**

#1 TEXAS YELLOW  
**ONIONS**  
lb. **7¢**

**BANANAS**  
GOLDEN RIPE

**9¢**  
lb.

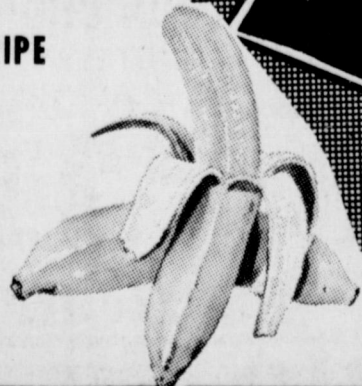

BAKE-RITE  
**SHORTENING**  
3 LB. TIN **69¢**

GUNN BROS.  
STAMPS  
DOUBLE EVERY  
WEDNESDAY

White's CASHWAY

We Reserve The Right To Limit Quantities

Listen to  
MULETRAIN  
over KMUL  
10:15 a.m.  
Sponsored by  
WHITE'S CASHWAY



MR. AND MRS. JAMES A. DUNNUCK,

## MHS Students Participate In Debate, Drama Workshop

The following Muleshoe High School students returned Sunday from a two week drama and debate workshop held at Steven F. Austin State University: Martha Jane Chapman, Bill Chapman, Brent Blackman, Donna and Judy Woodard, Christi Ford, Carol Camp, Melinda Butler, Perry Hall, Chuck Smith, Steven Block, Greta Bamert and John Garth.

Those entered in debate were Perry Hall, Chuck Smith, Martha Chapman, Christi Ford and Steven Block. Those in drama were Bill Chapman, Brent Blackman, Donna and Judy Woodard, Carol Camp, Melinda Butler, Greta Bamert and John Garth.

The group left July 18 and registered that afternoon at the

workshop. Classes were held each day from 9:20 a.m. until 6 p.m. A typical day for the debate group included a lecture at 9:20 a.m.; a debate round at 10:45; another lecture at 1:30 p.m.; at 2, each gave an extemporaneous speech; and at 4:30 another round of debate. The drama group had rehearsals all day. They practiced their duet act, one act play and oral interpretation. For every two drama kids there was a drama director.

Other activities included a picnic at the park, a skating party, a movie shown to the group, and an outing at Ratcliff Lake one Sunday.

Those from Muleshoe receiving awards at the workshop included Bill Chapman, most

improved in drama; Martha Chapman, number one debater; Greta Bamert, best actress; and Donna Woodard, most devoted.

At the close of the workshop, the participants held a demonstration program for the parents. Steven Block gave an extemporaneous speech; Judy Woodard gave a duet acting scene from "Elizabeth the Queen"; John Garth gave a prose reading; and Carol Camp, Greta Bamert, Bill Chapman and Belinda Butler had parts in the one act play, "Women at the Tomb". Due to an accident, Martha Chapman was not able to take part in the program as scheduled.

## Ceremony Unites Miss Rials, Dunnuck

A double ring ceremony in the Trinity Baptist Church on Sunday, July 11, at 2 p.m. united Miss Patricia Karen Rials and Sgt. James A. Dunnuck. Rev. V. L. Huggins officiated. Parents of the couple are Mr. and Mrs. Jack Rials of Muleshoe and Mr. and Mrs. Willis Dunnuck of Denver, Indiana.

In the church there were two large wicker baskets on each side of the altar which featured bouquets of white daisies and gladiolas.

Nuptial music was provided by Miss Laurene Robertson, soloist, who sang "For All We Know" and "We've Only Just Begun". The organist was Miss Becky Sain.

Given in marriage by her father, the bride wore a formal length gown of white satin peau de soie which featured a lace bodice and see-through lace sleeves. The shoulder length veil was held in place with a satin flower. A cascade of

feathered white carnations surrounding a removable orchid corsage made up the bridal bouquet.

Miss Sylvia Rials served her sister as maid of honor. She wore a formal length gown of yellow dotted swiss which featured a yellow velvet bow at the empire waist. She carried a nosegay of yellow daisies.

Best man was Sgt. Jim White of Clovis. Ushers were Billy Rials, brother of the bride and Ramon Hogan, Eaton, Indiana, nephew of the groom. Miss Debbie Sain registered the guests.

Following the ceremony, the reception was held in the Trinity Baptist Church Fellowship Hall.

The centerpiece on the bride's table was her bridal bouquet. A three-tiered white wedding cake, trimmed in yellow, lemon sherbert and gingerale punch were served to the guests by Miss Karen Dobbins and Miss Jolene Campbell, both of Littlefield. Others in the houseparty were Mrs. V. V. Cawthron, Mrs. Vernon Bleeker and Mrs. Rex Williams.

and Mrs. O. T. Freeman, grandparents of the bride and Mrs. Lillian Smith, all of Trent, Texas; Mr. and Mrs. Michael J. Rogers, David McConkey, Richard Palazzari, Richard E. Wood, James Hayes, Frank Gallagher all of Clovis; and Vera and Doris Conwell.



MRS. DENNIS MORGAN, the former Miss Marsha Johnson

### BIBLE VERSE

"Man looketh on the outward appearance, but the Lord looketh on the heart."

1. To whom was this verse spoken?
2. By whom was it spoken?
3. In connection with what incident?
4. Where may the verse be found?

### Answers to Bible Verse

1. To the Prophet Samuel.
2. By Jehovah.
3. The anointing of David, the son of Jesse.
4. I Samuel 16:7-b.

## Miss Johnson, Morgan Pledge Wedding Vows

The marriage of Miss Marsha Jo Johnson and Dennis Wayne Morgan was solemnized in a double ring ceremony in the First Baptist Church of Muleshoe at 8:00 o'clock in the evening Saturday, July 31, with Rev. D. C. DuBose, pastor, officiating.

The bride is the daughter of Mr. and Mrs. J. R. Johnson and Morgan is the son of Mr.

and Mrs. H. G. Morgan, all of Muleshoe.

Given in marriage by her father, the bride wore a formal length gown of white imported organza featuring pearly Chantelle with a scalloped border for the bridal headdress.

The bride chose as something old, a gold pin that belonged to her great-grandmother; something new was her wedding gown; something borrowed was a bracelet belonging to her mother; something blue, a garter. She carried birthdate pennies in her shoe.

Miss Ginger Johnson served her sister as maid of honor. Mrs. Stan Harrison of Ardmore, Oklahoma, was matron of honor. They wore formal gowns of mint green crepe, styled with empir

waistlines and long sleeves. Their headpieces were of matching green tulle.

James Morgan, with the U. S. Navy in Main, was his brother's best man, Groomsman was Larry Morgan of Lubbock.

Ushers were Kenneth Johnson, brother of the bride, Randy Johnson of Hale Center, Wayne McFaul of Lubbock and Kenny Jones.

Immediately following the ceremony, a reception was held in the Fellowship Hall of the church. Registering the guests was Deborah Morgan, sister of the groom, Miss Debbie Johnson and Miss Amy Johnson of Plainview and Miss Suzie McFaul of Roscoe served the guests. Other members of the houseparty were Mrs. Darrell Turner, Mrs. J. Lewis Morris and Mrs. Kenneth Precure.

After a wedding trip to points of interest in Texas, the couple will be at home in Lubbock, Mr. and Mrs. Morgan are both graduates of Muleshoe High School.

Progress WSCS Has Program On Mission School

Progress Circle of the Women's Society of Christian Service met in the home of Mrs. Eugene Shackelford for its July meeting. Mrs. Davis led the prayer circle and Mrs. Shackelford had charge of the program. At the end of the program, Mrs. Wedel gave a report of the Mission School she attended in Dallas. She brought taped recordings of songs used in the Mission School.

Members present were Mrs. Albert Davis, Mrs. Byron Gwyn, Mrs. Johnnie Westbrook, Mrs. H. H. Snow, Mrs. Virgie Shaw, Mrs. M. O. Stearns, Mrs. George Chambliss, Mrs. James Wedel and Mrs. Eugene Shackelford.

## Meet the Muleshoe State Bank Customer of the Month



Mrs. Raymond H. Akin

Presenting our customer of the month, Mrs. Raymond H. Akin. She resides at 912 W 7th. street and attends the First Baptist Church. Mrs. Akin has a daughter, Mrs. Roland Taylor and a son, Steve, both of Waco, Texas. Mrs. Akin said she had banked at the Muleshoe State Bank since 1951 and "This bank is real, real nice and has always been very good to us."

We, at the Muleshoe State Bank, our proud to present our customer of the month.

**Muleshoe State Bank**

The Bank With The Time And Temperature

## Hospital Auxiliary Executives Meet

The Hospital Auxiliary executive committee met at the Hospital at 9 a.m. Monday, August 2, with the following members present: Mrs. J. E. McVicker, president; Mrs. Calvin Embry, vice-president; Mrs. Gordon Wilson, secretary; Mrs. Mabel Caldwell, reporter; Mrs. Johnie Prater, treasurer; Mrs. Robert Hooten, membership chairman; Mrs. Clarence Mason, volunteer chairman; Mrs. Dick Chitwood, publicity; and Mrs. Gene McGuire, telephone.

Mrs. Prater reported that the Auxiliary had recently purchased two wheelchairs, two dryers, shampoo bowl, dressing table and two shampoo chairs for the Nursing Home. It was moved to decorate the planter in the Nursing Home dining room with new flowers.

Friday, August 6, was designated as Doctors Appreciation Day and a red rose will be sent to each doctor.

The meeting day each quarter was changed to the second Wednesday and the next meeting will be September 8 at 1:30 p.m. at the XIT Steakhouse. At that time, there will be visiting ladies from the Plainview Auxiliary Chapter to discuss the work of the Candy Strippers. Every member is urged to be present.

It was also announced that the

Christmas card project will be held again this year.

High-Priced Miles  
The distance to the moon was once measured in miles. Now it's dollars.  
-Traveler, Arkansas City.

**Bebo's Coming**

**Anthony's**  
C. R. ANTHONY CO.

**TWO-PIECE KNICKER SET**  
Assorted Plaids  
**\$21.**

Get that new fall look in a plaid knicker set. This two-piece set has gold button trim. Jacket style top with button front and button at cuff of jacket and knickers. In assorted plaids. Bonded acrylic. Sizes 3-11

**BONDED ACRYLIC KNICKER SET**  
3-Piece  
2-4 & 3-6x **7.99** 7-14 **\$11.**

Knickers in all-American colors of Blue or Red. 3-piece knicker set includes cotton knit shirt with long sleeves, acrylic knit vest and knickers of plaid. In sizes 2-4, 3-6x and 7-14

**LADIES AND GIRL'S GRANNY BOOTS**  
Side Zip  
Girls 11" **11.99** Ladies 14" **14.99**

The granny boot in shiny crinkle patent with lace up front. Side zipper makes this boot easy to put on and take off. Women's is 14" with 1-1/8 heel, sizes 5-10. Girl's is 11" with 6/8 heel. Sizes 10-3



MIS DONNA REED

## Bridal Shower Honors Miss Donna Reed

Miss Donna Reed, bride-elect of Jerry Redwine, was honored with a bridal shower Thursday afternoon, July 29, in the community room of the Muleshoe State Bank.

Greeting the guests were the honoree, Mrs. Woodrow Reed, Mrs. Dalton Redwine and the prospective groom's grandmother, Mrs. Minnie Redwine. They were each presented a yellow and white corsage.

Lemon punch and assorted cookies were served from a table centered with a floral arrangement of yellow and white mixed flowers. Serving the guests were Miss Connie Redwine and Miss Darlene Henderson. Miss Kathy Red-

Tanner, Mrs. Bob Jones, Mrs. Bill Cable, Mrs. Billy Embry and Mrs. Smitty Aylesworth. The hostess gift was a toaster and a hand mixer.

## Llanos Altos To Have All Day Meeting

Saturday, August 14, 1971, an all day meeting at Floydada Camp has been planned by the Llanos Altos Youth Association.

There will be a rap session in the afternoon and a program will be held in the afternoon and evening. Also in the evening, Al Jordan will direct the Littlefield Youth as they present the musical "Life".

A youth pastor and youth Association officers will be elected in the afternoon. The swimming pool has been reserved and a qualified life guard will be on duty. Each one is to bring food for the meals to be held at the campgrounds and 25 cents each for insurance.

The president of the Association is Larry Shafer of Muleshoe and Lee Ann Harlan is secretary.

## We, The Women Will Conduct Art Festival

We, The Women, the women's division of the Littlefield Chamber of Commerce, will conduct their Fourth Annual Side-Walk Art Festival on Friday, August 27, 1971. This Festival is sponsored by We, The Women, in cooperation with the Littlefield Chamber of Commerce, Hart-Thaxton Hardware, Littlefield Glass Works, The Gallery and the Art Associations of Littlefield.

All area artists are invited to come and exhibit their work. The event will be staged on the West side of Phelps Ave. in the 500 Block. In case of inclement weather, a building will be available for the exhibit.

Registration will begin at 4:00 o'clock p.m. There will be no entrance fee or limit to the number of works exhibited, but each exhibitor must furnish his own display stand. There will be only one award per person and paintings and crafts exhibited in the 1970 Festival are not eligible for 1971 awards.

Selection of winners will be by popular vote by the public. Votes will be tabulated until 6:00 p.m. and announcement of winners will be made shortly thereafter. Exhibits will remain on view until 7:00 o'clock p.m.

There will be two divisions, one for Paintings and one for

Arts and Crafts. The Paintings will be divided into three sections: Adult; Junior-ages 15 to 18; and Intermediate, under age of 15.

There will be \$75.00 in cash prizes donated by We, The Women and \$175.00 of gift certificates for frames or art and craft supplies donated by three Littlefield firms: Hart-Thaxton Hardware, Littlefield Glass Works and The Gallery. There will also be ribbons of honorable mention.

An area will be provided for visiting artists to relax during the showing. Hot dogs, sandwiches, cakes and drinks will be made available at a food booth.

A separate section will be provided for the sale of works that are not entered in the contest and are not being judged. Paintings for sale must have the artist's name, address, and price of painting on the back of the painting.

Pictures and Crafts will be handled with the utmost care but We, The Women are not responsible for damage.

The Co-Chairmen for the Art Festival are Mrs. Vera Griffin, Mrs. Louise Bennett and Mrs. Janice Aaron.

### He Knew

On his way home a drunk stopped at a lamp post and pulled out his house key.

A passing policeman noticed him fumbling around, trying to insert the key into the post, and asked politely, "Nobody home?"

"I'll say there is," said the drunk. "There's a light on upstairs."



MIS LYNNE BARRETT

## Miss Lynne Barrett Honored At Gift Tea

Miss Lynne Barrett, bride-elect of Kenneth Box, was honored with a gift tea in the First National Bank community room Saturday, July 31, from 3:30 until 5 p.m.

In the receiving line were the honoree, her mother, Mrs. Stan Barrett, the honoree's sister, Mrs. Max King, and Miss Carolyn Box of Lubbock, sister of the prospective groom.

Serving the guests punch and cookies from a table adorned with a candelabra with purple tapers, entwined with purple and white flowers and greenery, were Mrs. Paul Wilbanks and Mrs. Dick Johnson. Crystal and silver appointments were used. Mrs. Andrew Wilds registered the guests.

Hostesses for the tea were Mrs. F. W. Jones, Mrs. Alvin Allison, Mrs. Houston Hart, Mrs. E. W. Evans, Mrs. Harold Wyer, Mrs. M. D. Gunstream,

Mrs. Raleigh Mason, Mrs. Buck Wood, Mrs. Dudley Malone, Mrs. Morris Douglass, Mrs. Gordon Pylant, Mrs. James Crane, Mrs. Mary Sweatman and Mrs. Donald May.

### WARNING



To Whom

It May Concern

Corn now being raised on the Bill Jim St. Clair farms located in Bailey and Parmer counties has been sprayed with a systemic chemical which is harmful to humans & livestock if the corn is consumed in the roasting ear stage.

Advertencia Publica

A la persona concerniente.

El maiz en la mazorca que está en los ranchos del señor Bill Jim St. Clair que están en los condados de Bailey y Parmer ha sido tratado con un veneno que es peligroso para hombre y animal, si se come el elote.

## Baby Shower Honors Mrs. Steve Pierson

Mrs. Steve Pierson of Plainview, the former Bobby Kay Gilbert of Muleshoe, was honored with a come and go baby shower Friday, July 30, 1971, from 4:30 to 7 p.m. in the home of Mrs. C. D. Hoover.

The serving table was covered with a white linen cloth and centered with an arrangement of baby's breath and white daisies with baby dolls hanging from ribbons. Guests were served pink and

blue flowered cake with blue baby shoes walking across the cake.

Out of town guests included Mrs. R. A. Leonard of Spade, grandmother of the honoree. Hostesses for the baby shower were Mrs. C. D. Hoover, Mrs. Earnest Gatlin, Mrs. Bill Swope, Mrs. D. L. Vernon, Mrs. O. J. Lorance, Mrs. Lonnie Merriott and Mrs. Edward Northcutt.

Hostess gift was a high chair.

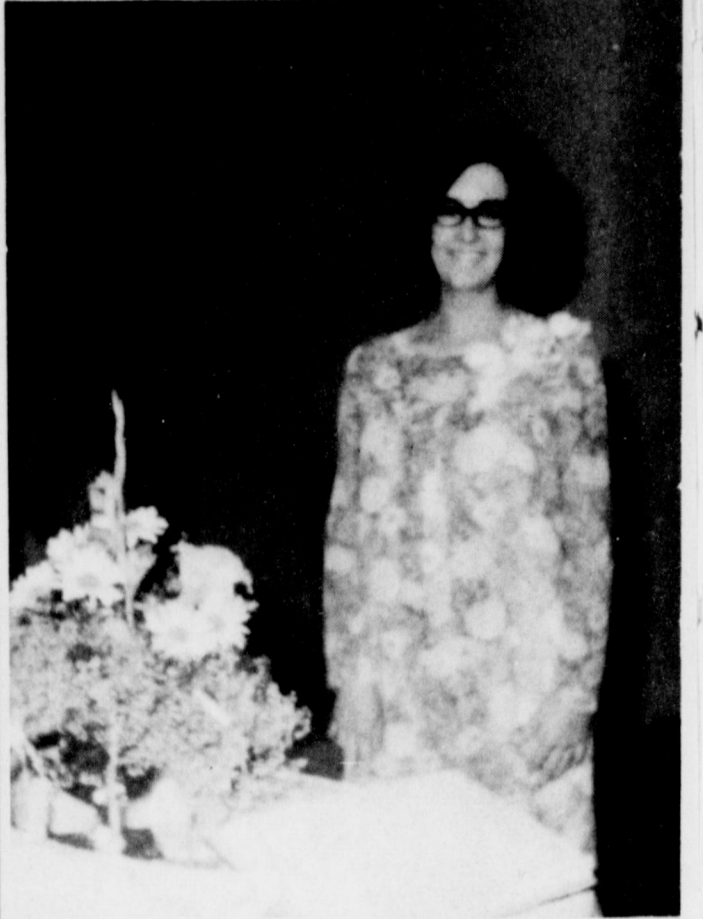

MRS. STEVE PIERSON

### Choice Quality Beef

Carl's Cured BACON	.....lb.	59¢
PORK STEAK	.....Lb.	49¢
Rump Roast	.....lb.	79¢
25 LB. BEEF PACK		\$19.95
FAMILY STEAK	.....Lb.	69¢
ROUND STEAK first cut	Lb.	89¢
Beef Hind Quarter	...Lb.	69¢
BEEF CUTLETS 6 lb. box	.....	\$5.34
BEEF PATTIES 6 lb. box	.....	\$3.00

For Your Home Delivery Call 4361, Muleshoe

### CARL'S MEAT CO.

Phone 272-4361

### Cox Drive In Theatre

Wed. Thurs. Fri. Sat. Aug. 4, 5, 6, 7

RODDY McDOWALL, LUKAS HUNTER  
**ESCAPE FROM PLANET X**

Sun. Mon. Tues. Aug. 8, 9, 10

THE MIGHTIEST MOTION PICTURE OF THEM ALL!  
WALT DISNEY  
**20,000 Leagues Under the Sea**  
KIRK DOUGLAS, JAMES MASON, PAUL LUKAS, PETER LORRE

"VISIT OUR SNACK BAR"

SHOW TIME 9:30 p.m.

Get More ENTERTAINMENT  
**THE BEST IS YET TO COME**

## Top 'em with MRS BAIRD'S BUNS

# EVERYTHING'S GOTTA... GO

**GREAT SAVINGS ON ALL 1971 FORDS...MERCURYS...PICKUPS**

**TAKE ADVANTAGE OF OUR AUGUST CLOSE OUT!**

*"You'll Save A Bundle"*

See One Of Our Friendly Salesmen Today:

- \* Cleve Bland
- \* Ed Edmiston
- \* Robert Hooten, Owner
- \* Carrol Goss
- \* Charles Mayhugh

## Muleshoe Motor Co.

*"Car Capital Of The West Plains"*







# Put Yourself in Our Place... YOU CAN SAVE MORE!

Redeem this valuable coupon at Piggly Wiggly!

**BONUS SAVING COUPON**

**COFFEE 59¢**

Maryland Club, All Grinds Without Coupon 93¢  
Coupon Expires 8-7-71  
Redeemable only in Piggly Wiggly stores operated by Shop Rite Foods, Inc.

VALUES GOOD  
AUGUST 5, 6 & 7  
501 W. Amer. Blvd.  
Muleshoe, Texas

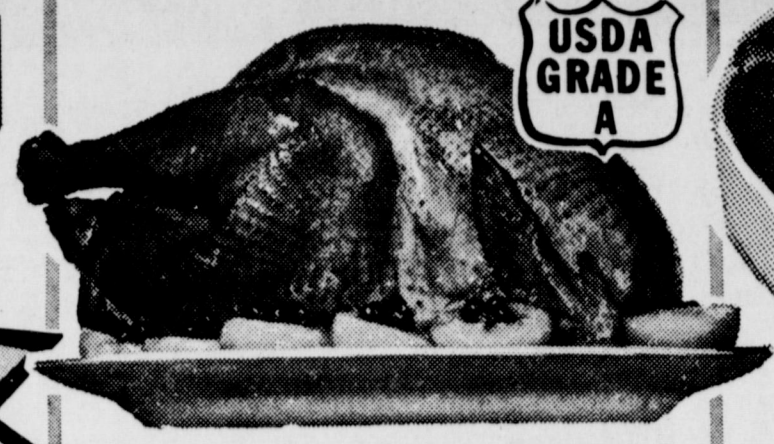

**TURKEY HENS**

Oak Valley, USDA Grade A, 12 to 16 Pound Average

**39¢**

Pound

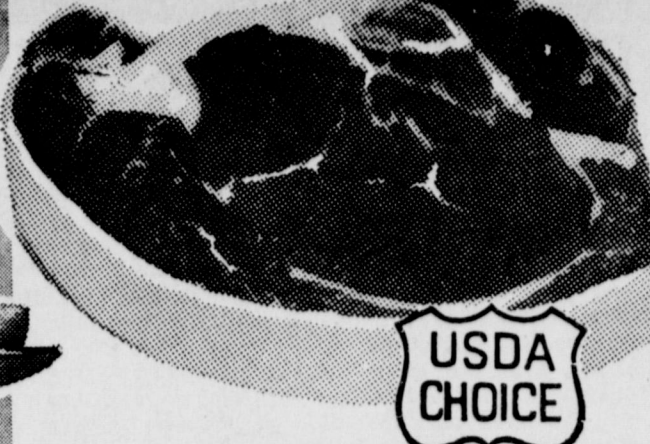

**SIRLOIN STEAK**

USDA Choice Beef, Valu-Trimmed

**98¢**

Pound



**CHUCK ROAST**

Chuck Eye Boneless

**88¢**

Pound

- Dak Brand, Good for Any Meal Chopped Ham Pound Can 69c
- USDA Choice, Valu-Trimmed Boneless Family Steak Pound 89c
- USDA Choice Beef, Valu-Trimmed Rump Roast Pound 89c
- USDA Choice Beef, Boneless, Excellent for Pan Broiling Top Round Steak Pound \$1.29

- USDA Choice Beef, Bottom Round Tenderloin Steak Pound \$1.29
- USDA Choice Beef, Excellent for Pan Broiling Sirloin Tip Steak Pound \$1.39
- Skinned and Deveined Beef Liver Pound 69c
- Farmer Jones, All Meat Franks 12-Ounce Package 49c

- Happy Time, 5-Count Corn Dogs 1 1/2-Ounces 55c
- Glover's, Fine for Barbecue Hot Links Pound 69c
- CHICKEN FRIED, Tenda-Made, Breaded Beef Fingers Pound 89c
- Tradewinds Fantail Breaded Shrimp Pound Package \$1.49

- Tradewinds, Pan Ready Perch Fillets Pound Package 69c
- Booth's, Fisher Boy, Heat and Eat, Tray Pak Fish Cakes Pound 59c
- Tradewinds Halibut Steak 12-Ounce 89c
- Glover's, Hot and Spicy Summer Sausage Pound 69c

Libby's, Fruit 'N Juice

**FRUIT COCKTAIL**

**4 \$1**

16-Ounce Cans

Cottage Cheese 16 oz. Carton 33c

Libby's

**VIENNA SAUSAGE**

**5 \$1**

4-Ounce Cans

Saltine Crackers Carol Ann Pound Box 25c

Assorted Colors, Paper

**SCOT TOWELS**

**3 \$1**

Large Rolls

Paper Napkins Charmin 16 Count Package 12c

Churn Gold, In Tubs

**SOFT MARGARINE**

**27¢**

Pound Package

Fresh Bread Farmer Jones 1 1/2-Pound Loaf 33c

Soft-Weave 2 Ply Twin Pac

**TOILET TISSUE**

**4 \$1**

FOR

Carol Ann

**CAKE MIX**

Large Variety 18 1/2 oz. Package

**3 FOR \$1**

Fresh Frozen Foods!

**LEMONADE**

Libby's, Frozen, Regular or Pink

**10¢**

6-Ounce Can

Sparetime, Frozen, MEAT PIES Beef, Chicken or Turkey 2-6 Ounces Packages **25¢**

FROZEN WAFFLES Breakfast Treat 5-Ounce Package **10¢**

PIGGLY WIGGLY DOLLAR VALUES!

Pineapple Grapefruit, Del Monte, Reg., Pink Juice Drink 3 46-Ounce Cans \$1.00

Good Hope, MANDARIN Oranges 4 11-Ounce Cans \$1.00

Carol Ann, SHOESTRING Potatoes 10 No. 300 Cans \$1.00

Redeem this valuable coupon at Piggly Wiggly!

**BONUS SAVING COUPON**

**SUGAR 39¢**

5 Pound Bag

Limit One With Coupon  
Holly, Granulated Without Coupon 69¢  
Coupon Expires 8-7-71  
Redeemable only in Piggly Wiggly stores operated by Shop Rite Foods, Inc.

- Wishbone, California Onion Salad Dressing 8-Ounce Bottle 43c
- Planter's, COCKTAIL Peanuts 6 1/2-Ounce Can 43c
- Planter's, SPANISH Peanuts 6 1/2-Ounce Can 35c
- COLE SLAW, Kraft Dressing 8-Ounce Bottle 42c

- GREEN ONION, Kraft's Dressing 8-Ounce Bottle 43c
- BROWN & SERVE, Farmer Jones Rolls 12-Count Package 34c
- BREAD, Roman Meal 1 1/2-Pound Loaf 39c
- Baldrige's, Patio French Bread 1-Pound Loaf 35c

**BREEZE DETERGENT**

49-Ounce, (Giant) Box **69¢**

SUZAN

**Salad Dressing**

32 oz. Jar **43¢**

Libby's

**PEARS**

4 Fruit 'N-Juice 16 Ounce Cans **89¢**

**Del Monte BEANS**

Cut, Green 16-Ounce Can **27¢**

**Hamburger BUNS**

or HOT DOG Farmer Jones, 2 8-Count Packages **49¢**

**CHUNK TUNA**

Carol Ann, Light Chunk 3 6 1/2-Ounce Cans **\$1**

**HOMO MILK**

Farmer Jones 1/2-Gallon Carton **67¢**

HEALTH & BEAUTY AIDS!

COLGATE Mfg. Suggested Price 89c, 5c Off Label

**Toothpaste** Large Size **67¢**

Edge, PROTECTIVE, Regular, Mfg. Sugg. Price \$1.19

**Shave Cream** 6 1/4-Ounce **89¢**

Blemish Lotion, \$2.00 Size

**Toni Lemon-Up** 7 1/2-Ounce **\$1.39**

SCHOOL SUPPLIES

**Filler Paper**

NOTEBOOK 300 Count Package **29¢**

**Potatoes**

RUSSET, U.S. No. 1 10-Pound Bag **49¢**

PEARS BARTLETT, Golden Ripe Pound **29¢**

PLUMS SANTA ROSA Tree Ripened Pound **29¢**

**EXTRA STAMPS**

With This Coupon and Purchase of One (1) 20-Ounce Can Sta-Flo Sizing

Coupon Expires 8-7-71

**EXTRA STAMPS**

With This Coupon and Purchase of One (1) 20-Ounce Bottle Hunt's Tomato Ketchup

Coupon Expires 8-7-71

**EXTRA STAMPS**

With This Coupon and Purchase of One (1) 42-Ounce Can Whipped Snowdrift Shortening

Coupon Expires 8-7-71

**EXTRA STAMPS**

With This Coupon and Purchase of Three (3) Pounds or More of Lean Ground Beef Chuck or Round

Coupon Expires 8-7-71

**EXTRA STAMPS**

With This Coupon and Purchase of Two (2) 8-Ounce Packages Oscar Mayer Chopped Ham or Ham & Cheese Loaf

Coupon Expires 8-7-71

**EXTRA STAMPS**

With This Coupon and Purchase of One (1) 50-Ft. Roll Saran Wrap, Plastic Film

Coupon Expires 8-7-71

**EXTRA STAMPS**

With This Coupon and Purchase of One (1) 16-Ounce Jar Carnation Coffee Mate

Coupon Expires 8-7-71

**PIGGLY WIGGLY**

You Can Save More!