



THE MULESHOE JOURNAL

Dedicated to the progress and development of the great Muleshoe country

Weather

	HIGH	LOW
January 16	44	7
January 17	61	18
January 18	65	23
January 19	69	30
Moisture year to date	0.05	

VOL. 49 NO. 3

10 PAGES

Published Every Thursday at Muleshoe, Bailey County, Texas - 79347

10 CENTS

THURSDAY, JANUARY 20, 1972



XIT GETS NEW SIGN . . . The XIT Steak House is ready to reopen Friday, January 21, with their new hours being from 6 a.m. until 10 p.m. This new, huge sign was erected this week and towers over the completely remodeled building.

The XIT was heavily damaged by a major fire some months ago but after redecorating the inside and taking off the top floor of the structure, the Steak House is now ready to reopen serving their specialty, char-broiled steaks.

Construction Starts On Portales Road

***** Muleshoe School Board Sets April 1 As Election Date

Plans Become Reality

The Muleshoe Independent School District Board of Trustees met Monday night, January 17, During the meeting, the members heard the current financial report including a report on all categories of operating fund, studied report of bank balances of all funds, heard a report on income from the basketball games, heard report on lunchroom fund and inventory, approved payment of current bills, heard report on current tax collections, and approved a request from the Muleshoe State Bank to withdraw \$20,000 in pledged securities that are maturing and \$25,000 in pledged securities.

Also on the agenda was the following resignations that were accepted: Mrs. Barbara Finney, third grade teacher, Mary De Shazo Elementary School, for personal reasons; and Mrs. Karen Black, physical education aide, Mary DeShazo Elementary School, for personal reasons.

The board approved the employment of the following teachers to fill vacancies: Mrs. Sarah Ellen Dunaway, third grade teacher, Mary DeShazo Elementary School. She holds a B. S. degree from Eastern New Mexico University in Elementary Education with a minor in Library Science. She will replace Mrs. Barbara Finney.

Mrs. Justine M. Parker, special education teacher, Junior High School, She is a native of Ballinger, Texas, attended Hobbs High School, New Mexico Junior College and received her B.S. degree in Elementary Education from Eastern New Mexico University. She replaces Mrs. Kathleen Francis who transferred to Elementary Counselor.

During the Christmas holidays, it was reported that the following maintenance projects were completed: the floors of the cafeterias, band hall and numerous rooms on all campuses were cleaned and waxed;

acoustical and insulation material was sprayed on the ceiling of the Junior High gym; paneling was installed in six classrooms in Senior High School; and the paneling in the Administration Office was completed.

A current enrollment report shows that there are now 552 students in Senior High School, 451 in Junior High School, 458 in Mary DeShazo Elementary, 399 in Richland Hills Primary, 25 in Special Education and 10 in Migrant Kindergarten. The total enrollment is 1895, 21 less than last year's total of 1916.

It was announced that the School Board Election will be held on April 1, 1972.

The board discussed criticisms of school personnel and set up the following calendar of dates for re-employment of personnel for the 1972-73 school year: February 21, 1972-principals, supervisors, counselors, coaches and fine arts directors; March 20, 1972-teachers; April 17, 1972-teachers over 65 years of age, who are requesting re-employment and teachers who have been employed for one semester.

The board then heard and discussed information received from the recent Federal Court.

DeMolays Plan Ping Pong Tournament

The Muleshoe DeMolays will be sponsoring a Ping Pong Tournament February 17, 18 and 19 in the First United Methodist Church. The winner of the contest will be officially declared as the "Muleshoe Ping Pong Champion".

There will be two divisions in singles: the junior division, for ages up to the age of 14; and the adult division, ages 14 and above. There will only be one division in the Doubles category. Entry fees

Bailey County Judge Glen Williams and County Commissioner Precinct Two, Loyd Stephens, met with Roosevelt County Commissioner Jack Miller of Floyd, New Mexico, Friday to discuss the long delayed plans of a state approved road from Muleshoe into Portales. The proposed road will be straight out Farm to Market Road 1760 to the Clovis-Portales highway. This road will shorten the distance from Muleshoe to Portales by approximately 17 miles. The road is presently graded all the way through.

Miller told Judge Williams and Commissioner Stephens that New Mexico has started construction on their part of the road. The State of New Mexico and the county worked out cooperative arrangements for building the road with Roosevelt County building the road and the state hardsurfacing it.

Surveying will continue on the Texas side in their efforts to start construction on the shortcut. Bailey County must acquire and clear the 100 foot right of way and then the state will build the road at their expense and maintain it.

Because of a drainage problem in Bailey County, there will be addition right of way required in some places making the project more expensive than first thought.

The shortcut has 13.4 miles inside Roosevelt County and eight miles in Bailey County, most of it through deep sand. Roosevelt County obtained a 100 foot right of way and fenced it several years ago, but the road bed graded at that time has several hills which must be cut down to meet the New Mexico Highway Department's requirements.

Judge Williams, a long-time promoter of the shortcut between Portales and Muleshoe, stated that the road would be a benefit to both communities. He said that a major part of farm equipment and supplies used by Roosevelt farmers is purchased in Muleshoe. There

★ Jaycees Observe Special Week ★

This week, January 16 through January 22, has been proclaimed Jaycee Week on the local, state and national levels. The Muleshoe Jaycees have several projects planned for the week including Radio Day and the annual Jaycee Bosses Night Banquet.

The original national Jaycees were formed in 1915 in St. Louis and were called the Young Men's Progressive Civic Association.

around muleshoe with the journal staff

Rotary met Tuesday at noon in the Corral with D. L. Thompson having charge of the program. He presented Arthur Baggett, District Manager of IDL Baggett's program was on "Thinking Optimistic and Money Management and Financial Problems."

Guests were John Guthal, Charlie Duvall, Charles Roark, Jim Huggins and student guest, Johnny Hayes.

Visiting with Mrs. J. L. Alsop over the weekend was her son, Mr. and Mrs. Charles Alsop of El Paso, and her grandson, Mr. and Mrs. Richard Alsop of Lubbock.

The Muleshoe Area United Fund has now reached 68 percent of its total goal, according to Clarence Christian, publicity chairman.

Gary Edwards received his Masters Degree in Education from Texas Tech in December. Gary is a 1966 graduate of Muleshoe High School and the son of Mr. and Mrs. Horace Edwards of Muleshoe, Gary and his wife, Terri, live in Lubbock.

Gene Sisemore, Texas Highway Patrolman, will be moving

In 1916, the name was changed to Junior Citizens, J. C.'s for short. In 1918, the name was again changed to the St. Lewis Junior Chamber of Commerce. In 1920, the National Jaycee Organization was born, with Henry Giessenbier as the first president.

The young men of Texas followed suit and on December 15, 1918, Granville Moore of Dallas was elected the first president of the Texas Junior Chamber of Commerce.

There are over 5,000 local clubs in this nation, with clubs in more than 80 free world countries teaching leadership training through community development to more than 350,000 young men between the ages of 21 and 35.

The Muleshoe Junior Chamber of Commerce was organized in 1947 with their purpose the same as many other young men in America.

The Muleshoe group elected John Smith as the first president and has been one of the most active civic organizations in the area since its organization.

In 1968, at their national convention in Detroit, the United States Junior Chamber of Commerce officially changed its name once more. Having never actually been affiliated with the Chamber of Commerce, the name was changed to the United States Jaycees. Following the convention, the Texas and Muleshoe organizations also followed the lead of the nation.

The Muleshoe Jaycee officers this year include Jeff Smith, president; Max King, first vice-president; Clarence Christian, second vice-president; Wayne Peterson, secretary; Dwyan Calvert, treasurer; Doyce Turner, reporter and Derrell Oliver, State Director. Directors are James Brown, Corky Green, Bill Russell, Gene McGuire, Glen Watkins and Duane Seay.

A few of the Jaycee's big

projects during the past year were: bringing the Mobile X-ray unit to Muleshoe, Red Raider Day, the Miss Muleshoe Pageant, the Fourth of July Celebration, Miss Grain Sorghum Contest, Kids Day, Youth Football, Donkey Baseball, Halloween Carnival, the annual crane hunt, the Outstanding Young Farmer award, Jaycee week featuring the Bosses Night

Jaycee Banquet Will Honor Area Bosses

Dr. C. L. Kay, assistant president of Lubbock Christian College, will be the guest speaker at the annual Jaycee Bosses Night Banquet scheduled for 7:30 p.m. Friday night at the Muleshoe Country Club.

Dr. Kay has a B.A. and M.A. degree from Eastern New Mexico University and a LL.D. degree from Oklahoma Christian College in Oklahoma City.

Dr. Kay was formerly head of the Department of Religion at West Texas State College, government, Dean of Student

Banquet, Radio Day, Volleyball Tournament, Youth Basketball, Easter Egg Hunt, and their contribution to the Stegall Muleshoe Opportunity Plan and to Girl's Town.

The following young men are members of the Muleshoe Jaycees: Don Barnes, Delbert Barry, John Blackwell, Stan Black, Tommy Black, Gary MacBrown.

Life and Vice President of Public Affairs at Lubbock Christian College.

Dr. Kay has delivered over 2,500 addresses on the principals of the American System of Private Enterprise, the nature of man, comparative economic systems and the religious, historical and moral values that have contributed to the economic well-being. He is as exponent of the free market, private ownership of property and limited government rationale.

Dr. Kay has received over 40 citations and awards for his work in public affairs. Among the most significant ones are: "The Golden Muleshoe" presented by the Muleshoe Chamber of Commerce for his "remarkable work done for the cause of freedom", presented in 1960; he has received the "George Washington Medal of Honor" from the Freedoms Foundation four times for his speeches; he received a special citation from former President of the United States, the late General Dwight D. Eisenhower, honoring him for "Outstanding service to the Nation in propagation of the American Creed"; in 1968, Kay was selected by Clark Clifford, Secretary of Defense, to participate in a Joint Civilian Orientation Conference conducted by the Department of Defense and was later elected



DR. C. L. KAY

Varsity Boys Lose Canyon Game 54-53

In close game Tuesday night, January 18, the Canyon Eagles defeated the Muleshoe Mules varsity boys by a score of 54 to 53.

In the last two and a half minutes in the fourth quarter, Muleshoe was ahead by a score of 53 to 50, but Canyon came up with two baskets to defeat the Mighty Mules.

Highpointer for the Mules was Johnny Hayes with 27 points, Larry Mitchell has 12 points, James Turnbow had seven points and Mike Riley scored five points.

Cont. on page 3, col. 8

Outstanding Young Farmer To Be Named

To be honored at the annual Jaycee's Bosses Night Banquet Friday night will be the Outstanding Young Farmer of the Muleshoe area. He will be among a number of special guests receiving awards at the banquet.

Dr. C. L. Kay, an outstanding speaker from Lubbock Christian College will be the special guest speaker at the banquet to be held in the Muleshoe Country Club.

The three judges who selected the Outstanding Young Farmer have made their choice. The judges included Henry Stoneham, local Soil Conservation

City Council Meets For Regular Session

The Muleshoe City Council met in regular session Tuesday, January 17, at 8:30 a.m. in City Hall. Those present were City Councilmen Lindal Murray, Alex Williams and Frank Ellis, and City Manager Albert Field. Also present was Jeff Smith, representing the Friends of the Library. The City Council recommended that landscaping of the new Muleshoe Area Public Library be assigned to the FOL. Smith said that the FOL was interested in having an estimate made on the landscaping and then submit plans to the council for their approval.

It was recommended by the council that the FOL plan an open house with the city furnishing soft drinks and coffee in order for the public to become more acquainted with the new library and the new facility.



"3,76 in '76 WEEK" . . . County Judge Glen Williams is shown signing a proclamation proclaiming this week, January 16 through January 22 as "3,76 in '76 Week" in Bailey County. Looking on is J. K. Adams, Bailey County Agriculture Agent. "3,76 in '76" is a program initiated by the Texas Agricultural Extension Service to increase Agricultural income in Texas by one billion dollars before the end of 1976.



Plains Cotton Growers, Inc. this week issued its first seasonal report on quality of the 1971 High Plains cotton crop, a full month behind the normal date and at about the same time as the producer organization usually releases its "final" report.

PCG began compiling data on the production and quality of each year's cotton crop in its 25 counties back in 1958, and 1971 is stacking up as one of the poorest years, both as to production per acre and quality, in the 14 year period.

Per acre yields, though not yet known for certain, are now estimated at about 285 pounds, compared to the previous low of 349 pounds recorded in 1969. The all-time area high was seen in 1965 when average per-acre production came to 519 pounds. The 1970 crop turned out 389 pounds per acre.

Micronaire readings are also posting an all-time low. The first report on the 1971 crop shows average micronaire to be just under 3.0, well below the 3.2 of 1961 and 1966. High for the area, in 1958, was 4.0, and last year's micronaire averaged 3.7.

Staple length so far on this year's crop is 30.4 thirty-seconds of an inch, far below the 32.3 thirty-seconds of 1968 but above the 1963 historical low of 29.8 thirty-seconds. The 1970 crop staple averaged 31.1 thirty seconds.

Fiber strength, or Pressley, for 1971 has dropped from last year's all-time high of 85,000 pounds per square inch to 80,300 psi, but to date has held above the 14-year low of 73,000 psi set in 1966.

Grades are also below par for the area, as shown by the fact that only 16.9 percent of

the crop has graded "white," as compared to last year's 41 percent and the 14-year high of 62 percent in 1959. Lowest level reached in this category, in 1966, was 9 percent.

PCG officials and others in the Plains cotton industry point out that the abnormally low quality characteristics and yields are the result of unseasonably cold, wet weather during late August and early September of 1971, a crucial period during the cotton growing season.

Quality reports are computer compiled by PCG on each year's crop from data supplied by USDA's cotton classing offices and by the Textile Research Center at Texas Tech. Grade, staple and micronaire figures are sent to PCG by the classing offices on one sample from each "sample sack" received from area gins. In addition, USDA supplies "pressley plugs" which are tested at the Textile Research Center for tensile strength and elongation.

The PCG reports are distributed without charge to members of the cotton trade, textile industry and others around the world, providing a current, detailed account of the qualities and quantities of cotton available from the High Plains.

Discussing the 1971 report, PCG Executive Vice President Donald Johnson said "Publicizing the exceptionally low quality of this year's crop is not a particularly pleasant chore, but the continuity of the information we supply to our customers is important, and our reputation for 'telling it like it is' is worth a great deal to us in our year-to-year efforts to promote greater use of High Plains cotton."

The Sandhills Philosopher



Editor's note: The Sandhill Philosopher on his Johnson grass farm probably is unnecessarily disturbed over something he read, his letter this week indicates.

Dear Editor: According to an article I read during one of the half-times last weekend, when Congress gets back into session shortly the only woman in the United States Senate is going to propose a Constitutional amendment requiring members of Congress to be on hand often.

Absenteeism, she said, is the Senate's greatest disgrace and she is going to introduce a Constitutional amendment providing for the automatic expulsion of any Senator or House member not present for at least 60 per cent of the roll call votes in any session.

This is dangerous legislation and I hope the absent Senators and Congressmen will show up long enough to vote against it. You require a Senator or a Congressman to work 60 per cent of the time and the first thing you know some Washington bureaucrat will get the notion the rule ought to apply to everybody.

I don't want anybody coming out here to my place telling me if I don't work 60 per cent of the time I'll be expelled. I can't imagine Congress declaring it's unconstitutional to loaf.

Personally I always work more than 60 per cent of the time, but I work under my definition of the word, not some woman Senator's.

I don't know what Senators and Congressmen do while they're gone 40 per cent of the time, outside of running for President, but they've been on hand often enough now to pass more laws that most of us can obey.

Work is something I don't want anybody coming around to tell me what it is, and you straighten out the grammar if you want to. Mayor Lindsay of New York knows what I'm talking about. While in Florida last week announcing he's running for President and will campaign all around the country, and when asked what about his job as mayor, he said "I'm mayor of New York 24 hours a day, seven days a week."

Those are my sentiments exactly. I run this place 24 hours a day seven days a week and it's scare me to death to have some woman Senator come out here and pick my notion of work

to pieces with a fine-tooth comb. I admire Senator Margaret Chase Smith of Maine but this time she's gone too far.

Editor's note: The Sandhill Philosopher on his Johnson grass farm may get the ecologists in after him but that's his problem, not ours.

I have long felt that whooping cranes, like farmers and space scientists, ought to be preserved if possible, but lately I've begun to wonder how far man ought to go in trying to keep all endangered species alive.

For example, I read an article in a newspaper last night that reported wildlife biologists were disheartened because their efforts to raise black-footed ferrets in captivity so they could later be released were failing. The only four captured females in this branch of the weasel family died and the scientists aren't sure any more are living in their natural habitat which used to stretch from Texas to Canada.

That's too bad, I said at first, although frankly up to that point I didn't know there was such an animal as a black-footed ferret, although I know if you let an ecologist know that something is about to become extinct the fire of battle lights up in his eyes and he jumps into the fray. Wonder what they'd do if they heard the mosquito was becoming an endangered species?

But I read further in the article and found out the black-footed ferret, if he's still around, lives in prairie dog burrows and rarely shows itself during daylight, "preferring to stalk sleeping prairie dogs under cover of darkness."

Well, maybe ecologists want to preserve the ferrets but I have a notion the prairie dogs wouldn't be interested in that program at all.

There are times maybe when we should just leave things alone, letting prairie dogs, ferrets and other nations work their way out of their own problems. Yours faithfully, J.A.

WELL GUARDED Sanitago, Chile--In his first trip out of Cuba in seven years, Fidel Castro was guarded by more than 10,000 police and plainclothes men in a state visit to Chile.



SAVE FOOD DOLLARS



FRYERS
GOLD NUGGET USDA GRADE "A" FRESH DRESSED WHOLE Lb. **29¢**

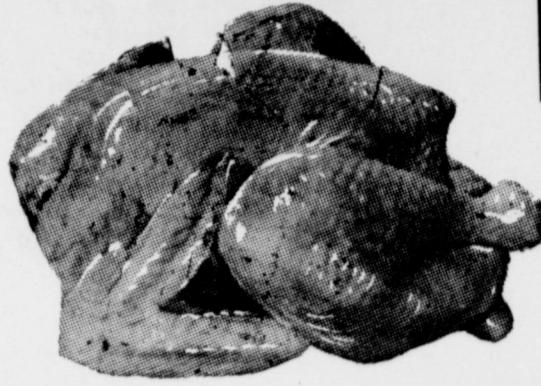

SWIFT'S PREMIUM PROTEN BEEF CLUB STEAK Lb. **98¢**

T-BONE STEAK
...um-m-m GOOD!

SWIFT'S PREMIUM PROTEN BEEF Lb. **1.29**



COCA-COLA
6 BTL. CTN. KING SIZE
45¢
PLUS DEPOSIT

BATHROOM TISSUE
AURORA 2 roll pkg.
29¢

PEYTON'S ALL MEAT SKINLESS FRANKS 12 oz. pkg. **49¢**

PEYTON'S ALL MEAT SLICED BOLOGNA 12 oz. pkg. **49¢**

ARMOUR'S STAR THIN SLICED BACON 1 Lb. Pkg. **69¢**

LAND O' FROST, WAFER THIN SLICED LUNCHEON MEATS 3 oz. pkg. **3 \$1**

GREEN BELL PEPPERS
GARDEN FRESH Lb. **39¢**

CALIFORNIA NEW RED POTATOES Lb. **10¢**

APPLES
COLORADO WINESAP Lb. **15¢**



MUSTARD OR COLLARD GREENS
FRESH BUNCH **15¢**

BISCUITS
WHITE SWAN "OVEN READY" Limit 6
5¢



GLADIOLA FLOUR
25 lb. bag **\$1.99**



FROZEN FOOD FAIR!

- Patio Chicken BURRITO ROLLS 10 Pak **79¢**
- CHEESE PIZZA-ROMAN 16 oz. Pkg. Moor-Ring **\$1.29**
- ONION RINGS 12 oz. Can Welch's **69¢**
- GRAPE JUICE **49¢**

MIXED NUTS
Lb. **39¢**

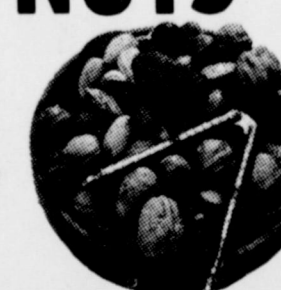

- 1 lb. Box Keebler Zesta CRACKERS **39¢**
- 39¢ Pkg. Morton's TORTILLA CHIPS **29¢**
- 49¢ Pkg. Morton's Sour Cream & Onion POTATO CHIPS **39¢**
- 4 oz. Tin Schilling Pure Ground BLACK PEPPER **45¢**
- 1 lb. Tin Maryland Club All Grinds COFFEE **85¢**
- 2 lb. Tin Maryland Club All Grinds COFFEE **\$1.69**
- 24 oz. Bottle Aunt Jemima SYRUP **69¢**
- 2 lb. Box Aunt Jemima PANCAKE MIX **49¢**
- 46 oz. Can Tree Sweet Pink GRAPEFRUIT JUICE **49¢**
- #300 Can Hunt's Whole TOMATOES **4 for \$1**
- 1/2s Can Carnation Chunk Style TUNA **45¢**
- #300 Can Longhorn CHILI with beans **35¢**
- 3 lb. ctn. Sno-White PURE LARD **69¢**
- #303 Can Libby's PEARS **39¢**
- GLADIOLA 7 1/4 oz. Pkg. CORN BREAD MIX **2 for 19¢**
- 48 oz. Bottle CRISCO OIL **\$1.29**
- 14 oz. Can Reg. Size COMET CLEANSER **2 for 39¢**
- 7 oz. Can Glade AIR FRESHENER **49¢**
- 1 Gal. Textize Fluf FABRIC SOFTENER **99¢**
- Giant Size Box Cold Power DETERGENT **69¢**
- 28 oz. Bottle All Purpose Cleaner MR. CLEAN **59¢**

GUNN BROS. STAMPS DOUBLE EVERY WEDNESDAY

White's CASHWAY
We Reserve The Right To Limit Quantities

Listen to MULETRAIN over KMUL 10:15 a.m. Sponsored by WHITE'S CASHWAY

Farmer...

Cont. from page 1

The Outstanding Young Farmer was judged in three portions, with 50 per cent of the judging being for progress made in agriculture as a career, including how the young farmer started, problems faced and solved, why he is farming and what goals; also whether or not he performed with new farming and agricultural practices, his individual production methods, along with progress made in relation to his home, farmstead and equipment and record keeping. He was also judged on the progress of his crops

Council...

Cont. from page 1

lities now available. A resolution was made to authorize the payment of Estimate Number Three on Waste Water Treatment Plant to W. B. Abbott and Company. The council authorized a payment of \$2,630.00 to First Southwest Company for Financial Advisory Services on \$50,000 Water and Sewer Revenue Bonds.

The City Council discussed the need for a city building code and the city manager was instructed to investigate other city building codes in use in this area. Parallel parking on Highway 84 was discussed briefly but was deferred until the next meeting in order to have all of the council members present.

Banquet...

Cont. from page 1

as a member of the Board of Directors of the Defense Orientation Conference Association; he is listed in "Who's Who in Texas", the 1968 edition of "Outstanding Personalities of the West and Midwest", "Dictionary of International Biography", selected to appear in the 1970 edition of "The Two Thousand Men of Achievement", the 1971 edition of "Personalities of the South" and the 1971 edition of "Outstanding Educators of America". Also, during the annual banquet, awards will be presented to the "Outstanding Young Farmer", "Boss of the Year", "Outstanding Merchant" and the "Outstanding Young Man".

COW POKES

By Ace Reid



"Wul, what do you know—I jist found your key here in the lock."

Muleshoe State Bank

Member FDIC

Mr. Farmer!

WOOLEY-HURST, INC., INVITES YOU TO GO TO THE  FACTORY WITH US.

Two Day Trip---Beginning Monday, January 31. Overnight Plane Trip. Come By For Details.

Bill Wooley

Ping Pong...

Cont. from page 1

will be \$2 per person for singles and \$3 per team for doubles.

Trophies will be presented to all first place winners and ribbons will be given to second and third place winners.

The deadline for entering the tournament will be Saturday, February 12, at 6 p.m.

To enter the tournament, mail entry fees to Box 677, Muleshoe, or phone 272-4749, 272-4270 or 272-4741 after six p.m.

Road...

Cont. from page 1

are several students who are attending college in Portales and some who are commuting. The new shortcut would certainly be a benefit to them.

During Judge Williams years as County Judge, he has worked on three roads connecting Bailey and Roosevelt - the roads through Arch, Rogers and Causey. The completion of the new shortcut will provide four roadways into New Mexico through Bailey County.

Muleshoe...

Cont. from page 1

to Plainview February 1 where he will work for the Texas Department of Public Safety in the same capacity as he did here.

Donald Barnett and son Clay of Hanford, California visited recently with his mother, Elizabeth Barnett and his father Mr. and Mrs. C. A. Barnett. Barnett was en route to take his son back to Abilene Christian College, where he is enrolled. Barnett flew on to Chicago on business. He is employed as Chamber of Commerce manager at Hanford.

County Judge Glen Williams will attend the monthly meeting of the Criminal Justice Advisory Committee in Lubbock Thursday morning, January 20. Judge Williams was recently named Chairman of the 15 county judicial committee.

Mr. and Mrs. Hubert Owens of Abilene, Texas visited in the Jack Beddingfield home Sunday. Owens is a former Muleshoe High School principal and Mrs. Owens taught at Mary DeShazo.

Fire completely destroyed the mobile home of Tommie Lemons in Canyon Friday night. The fire broke out at about 1:30 a.m. while Lemons and his roommates were out, destroying the trailer home and all of their belongings. The trailer was located in the Campus Mobile Home Park across the street from West Texas State University.

Lemons is the son of Mr. and Mrs. Murray Lemons of Muleshoe and is a junior student at WTSU.

MULESHOE JOURNAL

Established February 23, 1924
Published by Muleshoe Publishing Co., Inc.
Every Thursday at 304 W. Second Box 449
Muleshoe, Texas, 79247
Second class postage paid at Muleshoe, Texas 79247

TEXAS PRESS ASSOCIATION
Member 1972

L.B. Hall, President
Jessica P. Hall, Sec.-Treas.
L.B. Hall, Managing Editor
Bain Foster, News Reporter
Jessie Gilliland, Society
Elizabeth Burgett, Advertising
Patty Owell, Office Manager

SUBSCRIPTIONS:
Zone 1-Bailey-Parmer-Cochran-Lamb counties: \$4.00 per year, \$4.50 per year by carrier. With Sunday Bailey County Journal, both papers: \$5.50 per year; \$6.00 per year by carrier.
Zone 11-Out-of-Territory: \$4.50 per year; With Sunday Bailey County Journal, both papers, \$4.55 per year.
Monthly, by carrier-95¢; single copies-10¢
Advertising rate card on application

Area Harvest 80 per cent Complete

The South Plains cotton harvest was eighty to eighty-five per cent complete on Friday, January 14th, according to W. K. Palmer, in charge of the U.S.D.A. Cotton Classing Office in Lubbock.

Cotton harvest operations continued over the area during the week but began to decline slightly of Friday as the harvest neared completion.

The U.S.D.A. Classing Offices at Lubbock, Brownfield, Lamesa and Levelland classed 135,000 samples during the week ending Friday, January 14th, bringing the season's total to 869,000. At this date last year the 1970 harvest was virtually

complete and samples from 1,619,000 bales had been classed. Grades of the cotton classed at the Lubbock office were about the same as those of the previous week.

Low Middling Light Spotted was the predominant grade at Lubbock last week with 40 per cent of all cotton classed. Strict Low Middling Light Spotted made up 15 per cent, Low Middling 8 per cent and all Spotted and Tinged grades 28 per cent.

Staples were predominantly 29 to 31. Twenty-eight per cent had a staple length of 29, 53 per cent stapled 30 and 11 per cent was 31.

Only three per cent of the cotton "milked" in the Lubbock office was in the premium range of 3.5 to 4.9, 5 per cent "milked" 3.3 and 3.4, 26 per cent 3.0 through 3.2, 44 per cent was 2.7 through 2.9, and 22 per cent was 2.6 and below. The Consumer and Marketing

Service of the U.S.D.A. reported increased trading in the new crop cotton. Cotton prices fluctuated during the week but ended the week \$5 per bale lower. Prices ranged from 28 to 32 cents with most cotton selling between 29 and 31 cents.

Average prices paid for the most predominant qualities in the 3.0 to 3.2 micronaire range were: Strict Low Middling Light Spotted, Staple 30-31.05, Strict Low Middling Light Spotted; Staple 31 - 31.20, Low Middling Light Spotted, Staple 30-30.65, Low Middling Spotted, Staple 30-29.60 and Low Middling Spotted, Staple 31-29.60.

Prices paid farmers for cottonseed ranged from \$40 to \$70 per ton with most prices in the \$48 to \$54 range.

Margaret Mitchell, wife of Attorney General:

"Let's have America for Americans for a change and forget the rest of the world."



A LOT OF HEADACHES . . . The Muleshoe DeMolay Chapter is collecting aluminum for a fund raising project this year. These five DeMolays are pictured beside their stockpile of old beer cans and other scrap aluminum that they have collected recently. Pictured are Mike Hunt, Perry Hall, Bobby Henry, Chuck Smith Master Councilor, and Mark Burden.

Jaycees...

Cont. from page 1

James Brown, Dwyan Calvert, Dick Chitwood, Clarence Christian, Larry Combs, Bill Dale, Darrell Embry, John Gentry, Mark Gist, James Glaze, Jerry Gleason, Corky Green, Buddy Hall, Jerry Haley, James Hammitt, Jerry Harrison, Peanut Hawkins, Richard Hawkins, Ken Henry, Dick Howard, Gene Paul Jarmon, Dick Johnson, Charles King, Max King, David Lee, Marshal Lee, Gene McGuire, Mike Miller, Marlin Mill, Dewey Moore, Charles Moraw, Bobby Morris, Derrell Oliver, Wayne Peterson, Bill Russell, Freddie Savage, Raymond Schroeder, Duane Seay, Gary Shipman, Charles Smith, Jeff Smith, Gary Smith, John Smith, Ronnie Spies, Glen Stevens, Joe Bob Stevenson, Bob Stovall, Jim Tucker, Doyce Turner, Royce

Varsity...

Cont. from page 1

The score by quarters was: Muleshoe-12-23-38-53 Canyon -22-36-48-54

The boys' B team was also defeated by Canyon, 57 to 41, with George Mitchell leading the scoring with 14 points.

The girls varsity team also saw action Tuesday night, traveling to Tulia to tangle with their girls. The Varsity won their game 52 to 41 with Judy Winn making the most points, 30. Jeannie Putman scored 17 points, Tracy Cowan, four points, and Rejani Hardaway scored Gary Smith, John Smith, Ronnie Spies, Glen Stevens, Joe Bob Stevenson, Bob Stovall, Jim Tucker, Doyce Turner, Royce

The girl's B team also played Tulia losing by a score of 32 to 28.

Young men and women.

NOW THE ARMY STARTS YOU AT \$268.50 A MONTH, AND YOU MAY NOT EVEN HAVE TO SPEND IT.

That's because you still get free meals, free housing, free clothing, free medical and dental care, free job-training and education, and 30 days paid vacation a year. If you'd like to serve yourself as you serve your Country, Today's Army wants to join you.

SEE YOUR LOCAL ARMY RECRUITER

Phone 763-7209
CLOVIS, NEW MEXICO

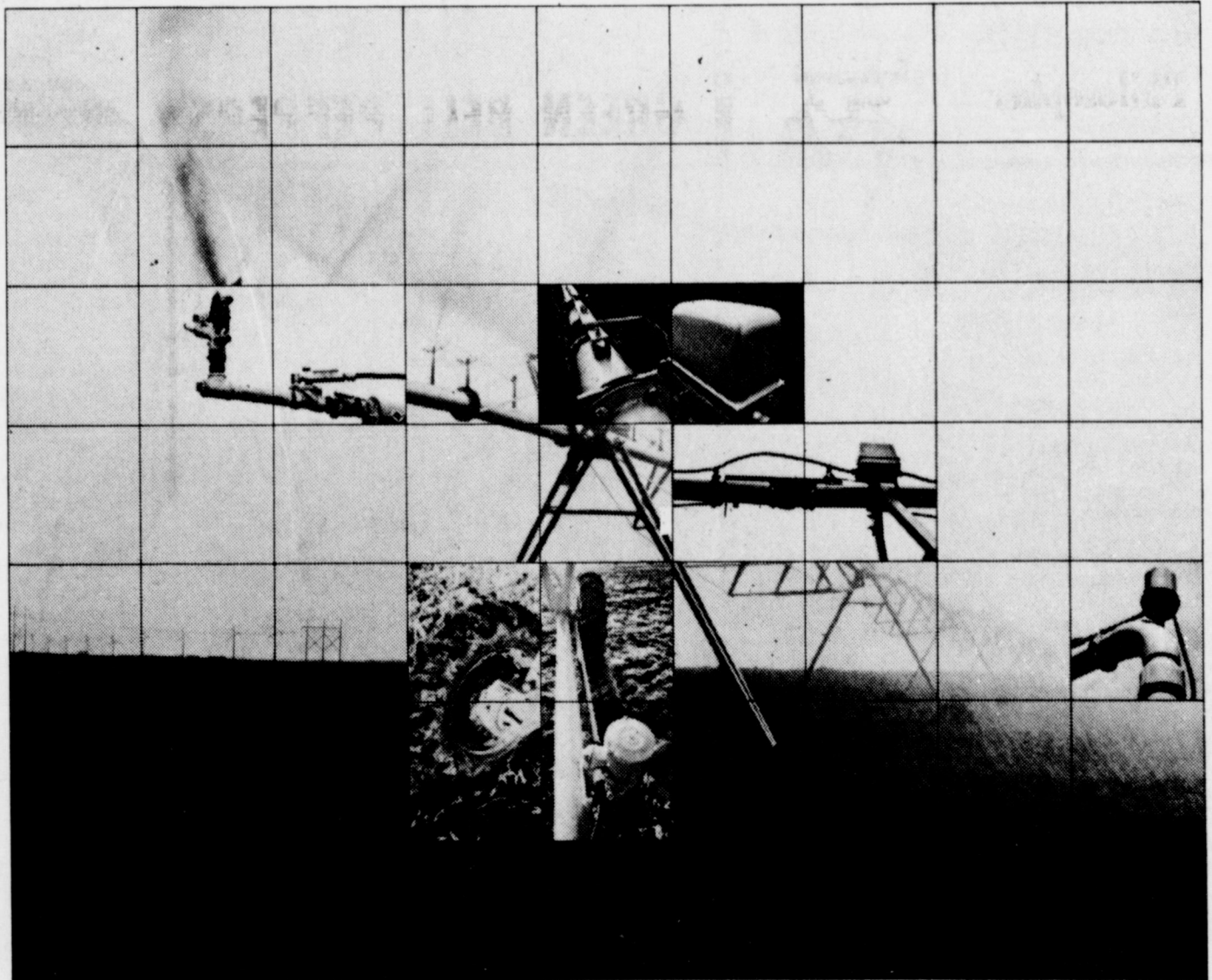

Here's how we beat the system.

For years, the competition has looked at Gifford-Hill's 360 pivot sprinkler system as the one to beat.

They've done their best to build a system that looks as sophisticated and acts as sophisticated.

But now, just about the time they think they're getting close, we beat our own system.

For 1972, we've added new features that still make the 360 the most dependable, the most versatile and safest system you can buy.

The 360's new direct gear drive has bearings completely immersed in oil and fewer moving parts which mean less chance for malfunction.

The new collector ring eliminates rewinding cable.

The new alignment control linkage has positive control that reacts instantly to any misalignment. If there is a malfunction, the entire system shuts off automatically.

The new intermediate control panel is moisture-proof. The base is aluminum. The cover is Kydex plastic. It's non-corrosive, non-conductive, chemically inert, ultraviolet resistant and constructed to prevent the collection of condensation.

The new automatic end gun control option is located at the pivot panel. This solid state control allows you to turn the end gun on or off as desired.

The new weather-proof coating is designed to give maximum protection from severe exposures.

The primer is fine zinc particles dispersed in a high strength plastic binder.

The top coat is a non-oxidizable, corrosive and chemically inert, vinyl acrylic material.

Together the two coats provide protection similar to galvanized materials, but superior when exposed to highly corrosive, high humidity atmospheres.

The only thing we haven't improved lately is the water pattern. Not even we can figure out a way to do that. Yet.

You can't beat our system. So, join us. For a demonstration.

Contact your nearest Gifford-Hill representative.



Gifford-Hill & Company, Inc.

Gifford-Hill's 360 Sprinkler System.

Chapman Supply, Muleshoe, Texas, Area Code 806-272-3473



ENGAGEMENT ANNOUNCED ... Mr. and Mrs. Raleigh Mason announced the engagement of their daughter Sheryl Ann to Jerry Wayne Sullivan, son of Mr. and Mrs. C.H. Sullivan of Marshall, Texas. The wedding ceremony will be March 26th at 2:30 p.m. in the Richland Hills Baptist Church. The couple are students at Texas Tech where they plan to complete their education.

4-H Food Show Planned

Bailey County's 4-H Food Show will be held March 25th in the Richland Hills school cafeteria. The girls' exhibits will be judged from 2 to 3 p.m. and the show will be open to the public between 3 and 4 p.m. Awards will be made immediately following the judging.

Study Club Hears Talk On International Affairs

The Muleshoe Study Club met Thursday, January 13, at 4:00 p.m. in the home of Mrs. George Johnson.

Mrs. Barthold, vice-president, called the meeting to order. Mrs. Wright led the group in the club collect and Mrs. Pitts led the Pledge of Allegiance.

Mrs. Neeley, secretary, called the roll which was answered with "My International Friend."

Mrs. Bruns introduced Joyce Shafer who gave an informative talk on "The United States in International Affairs." Mrs. Shafer said that the world is becoming smaller and that we are concerned with what has happened since World War II. We are concerned with the results economically, politically, socially and militarily. Between World War II and 1950 we spent fifty billion dollars to aid defeated nations. Since 1950, we have joined NATO and other political agreements.

The world population is about four billion. Of this number, one billion are Christians. Five per cent of the world's population, said Mrs. Shafer, direct and lead all the rest of the people.

Individuals give eighteen and three-tenths dollars a year for causes. Of this money, more than eight billion dollars are given to religious causes.

Present at the meeting were guests Joyce Shafer, and members, Mrs. John Agee, Mrs. J. G. Arnn, Mrs. Walter Barthoff,

Mrs. Joe Costen, Mrs. John Farley, Mrs. Rufus Gilbreath, Mrs. R. O. Gregory, Mrs. Ed Johnson, Mrs. George Johnson, Mrs. O. N. Jennings, Mrs. Mildred Neeley, Mrs. Levina Pitts, Mrs. G. L. Splawn, Mrs. Mervin Witterding, Mrs. R. T. Wright and Mrs. Les Bruns.

Arthritis Program To Be Held

The Progress Home Demonstration Club invites you to a public meeting. A program is going to be presented on "Arthritis--Its Diagnosis and Treatment." The meeting will be held on Tuesday, January 25th at 2 p.m. in the Muleshoe State Bank meeting room.

The program will be provided by the West Texas Chapter of the Arthritis Foundation, Mrs.

Charles Lineham, executive director of the Foundation, will present the program.

All interested people are invited to attend.

Enter 4-H Queen Contest

Attention all 4-H girls who are at least 14 years old. If you have been an active member of 4-H for at least one year, there is still time to enter the 4-H Queen Contest.

Winner of the contest will represent Bailey County at the Lubbock Junior Livestock Show in March. The Queen Contest will be held in Muleshoe on February 17th. The place for the contest will be announced later.

Anyone interested in entering may call 272-3913 and enter. Further information will be mailed to participants later.

FDA & HOME REMEDIES
Washington--Charles G. Edwards, Commissioner of the Food and Drug Administration, said the government is concerned that many of the present nonprescription drugs do not have the claimed effect. A study will result in a curb on some remedies.



BIRTHDAYS CELEBRATED...The Joyce Hill Circle of the First United Methodist Church helped these residents of Muleshoe's Nursing Home celebrate their birthdays recently. Honorees are Mamie Miller, 78th birthday, Maggie Emanuel 75th, Martha Chaney, 88th and Bertha Cross, 86th.

Pep Homecoming Announced

The Pep Ex-Students' Association announces that its annual homecoming will be held Saturday, Jan. 29, 1972. Registration begins at 5:30 that afternoon. A banquet is planned for 6:30 on Saturday, the 29th. The banquet will be in the Pep school cafeteria. Plates cost \$1.25.

Mr. M. G. Gray, Bonnie Sullivan, president of the Ex-students Association will pre-

side at the business meeting which will follow the banquet. Several recognitions will be made including the Coronation of the 1972 Homecoming Queen. The evenings activities will be closed with a dance that will last from 9:00 to 12:00.

Guadalupe Society Meets

The Guadalupeans held their regular meeting January 9th in the Catholic Parish Hall. The president, Mrs. Manuel Balderas presided over the meeting. Opening prayer was led by Mrs. Balderas. After a short business session, election of new officers was held. The new officers are as follows: president, Mrs. Jess Ybarra; vice-president, Mrs. Roberto Orozco; secretary-treasurer, Mrs. Petro Lucero; reporter, Mrs. Manuel Balderas.

All students, ex-students, teachers, former teachers, patrons, and their families are invited. See you at Pep, January 29th.

Junior And Senior UMY News

About 30 members of the Junior and Senior UMY of Muleshoe's First United Methodist Church went to Clovis Saturday evening.

The meeting was adjourned with Mrs. Lucero leading the closing prayer. Next regular meeting will be held on the first Sunday in February.

BIBLE VERSE

"By this is my Father glorified, that you bear much fruit, and so prove to be my disciples."

1. Who is the author of this statement?
2. To whom was he speaking?
3. What was the occasion of this statement?
4. Where may this verse be found?

Answers to Bible Verse

1. Jesus.
2. To the eleven disciples.
3. After the Last Supper, while Jesus and the eleven were en route to the Garden of Gethsemane.
4. John 15:8.

FOR SALE!!!
14th STREET TRAILER PARK
MULESHOE - WEST 14th

* 1/2 BLOCK LAND * DUPLEX
* ALSO EXTRA NICE 4 ROOM AND BATH HOUSE ON CORNER
ROOM FOR 12 TRAILERS
D.O. Smith
1601 Ave. B, Muleshoe Phone 272-3409

January SALE **FINAL REDUCTION** at **St. Clair's**
THUR. FRI. & SAT. JANUARY 21-22-23
ALL SALES FINAL. NO EXCHANGE, REFUNDS, LAY-A-WAYS, APPROVALS. MINIMUM CHARGE FOR ALTERATION.

FURTHER REDUCTIONS ON SALE PIECE GOODS One table of Asst. Materials Including Simulated Wool Plaids, Twills, Abbey Flannel Sport Weight, Easy Care Blends. **67¢** Oria. price \$3.98 now.....
One Group Including **DOUBLE KNIT ACRYLIC** Values to \$4.98..now..... **\$1.97**

Following is A Group Of Merchandise Selected Throughout The Store Which Has Been Lowered to 1/2 price For The Big 3 Day Bargain Jamboree

<p>Ladies' DRESSES Reg. Jr. Half Size Ladies' Sportswear Asst. Sizes & Articles Ladies' LONG DRESSES For Hostess or Party Ladies' Jump Suits Ideal For Leisure Garment</p>	ALL 1/2 Price	<p>Ladies' Coats Sport or Dress Childrens Wear Dresses, Sportswear, Coats Men & Boy's Wear Select Group-Sport Coats, Knit Pants, Knit Jump Suits</p>
--	--	--

Groups of Ladies' & Men's Broken Sizes & Styles **SHOES** \$2.99
Values to \$14.98 only.....
One Group Ladies' Casual & Dress **SHOES** values to \$17.98 only..... **\$5.99**
Men's Loafer Style **SHOES**-included Are Penny Loafer. Values to \$14.98. **\$6.99**

AROUND 3 DOZEN MEN'S DRESS SUITS
CURRENT LAPEL & VENT MODELS. ORIGINAL VALUES TO \$110. Going for the low price of **\$42.88 & \$62.88**

COLLEGE STATION--"Bread rates high as one of our most important foods," reminds Gwendolyn Clyatt, Extension consumer marketing specialist at Texas A&M University. The average homemaker buys 250 pounds of bread and rolls each year, she notes.

Bread is usually labeled an energy food, but Mrs. Clyatt said that it is also an economical source of protein. "It furnishes significant quantities of iron and three B vitamins when enriched. The proteins in bread are best utilized by the body when eaten with such foods as milk, eggs and meat."

For maximum nutritive value, the specialist suggests choosing bread that is marked "enriched" or "whole grain." Enriched and whole wheat breads also provide iron, thiamine and niacin. Riboflavin levels in enriched bread climb slightly higher.

"The use of milk solids also adds to the nutrient value of bread, especially to the calcium value," Mrs. Clyatt said. According to the specialist, people often falsely assume that breads differ greatly in calories. She explains that it's the thickness of the bread slice that effects, the calorie content. A slice of white enriched bread from a pound loaf cut into 20 slices contains 60 calories. A thinner slice from a pound loaf cut into 26 slices has 45 calories.

"When buying bread, Mrs. Clyatt says to choose by weight and not size. "Otherwise, you may spend money for air. A two-pound loaf usually costs less per pound than a one-pound loaf."

"Pricewise, the standard white loaf is usually the least expensive item on the bread counter," she said. "Prices on speciality breads and rolls climb sharply."

Purpose for use also ranks as an important key in bread selection, Mrs. Clyatt adds. Choose soft bread for sandwiches and a compact, firm loaf for toast. "Day-old bread makes an economical choice for stuffings, French toast and bread crumbs," she said.

"When storing bread, use a clean, dry, well-ventilated bread box," the specialist suggested. "Keep the loaf tightly wrapped in its original wrapper, except bread with a crisp crust, which is stored unwrapped to preserve crispness. Storage life is short," she said.

"If you want to keep bread at home for more than a few days, freeze it, she advised. Zero temperatures preserve flavor, freshness and original moisture if the bread is wrapped securely in moisture-vapor proof material.

The specialist said that bread may be stored in the refrigerator to retard mold growth, especially during hot weather. "But refrigerator temperatures cause staling and a loaf kept refrigerated one day will stale as much as one left at room temperature for three days."

January Clearance

ZENITH

SAVE ON CONSOLE STEREO



The CORELLI C939DE Mediterranean styled cabinet. 100-watt peak music power. FM/AM/Stereo FM Radio. Deluxe Stereo Precision record changer with Micro-Touch® 2 1/2 tone arm. Ultrasonic stereo sound system. Two 10" round woofers; two tweeter horns and two 3 1/2" cone-type tweeters.

SAVE UP TO \$150.00 W/T

"WHY NOT SAVE ON THE BEST" \$338.00 W/T UNBEATABLE VALUE!

COLOR TV

The VERMEER C3910W Compact table model in grained American Walnut color. 5" x 3" twin-cone speaker.

- Zenith Handcrafted Chassis
- Super Video Range Tuner
- Sunshine® Picture Tube

Gordon Wilson Appliance

202 MAIN MULESHOE PHONE 272-3138

From The Journal Files

Thirty Years Ago

The Muleshoe Independents, paced by Buddy Howard, defeated the Springlake Independents, 44 to 29, Thursday night in a game on the Springlake court.

The locals took an early lead and were never headed. They led at the half 22-14.

Howard, with eight field goals for 16 points, led the scorers. The starting line-up for the Muleshoe team was Howard and Hopper Ivy, forwards; Bobby Jones, center, and S. Walker and Wayne Vardaman, guards. Muleshoe substitutes were B. Lowry, guard, and F. Little, forward.

Included on the program will be plays given by members of the dramatic class.

Twenty Years Ago

Rehearsals began this week on the Junior Chamber of Commerce 1952 Minsstel, to be staged in the High School auditorium here on Friday and Saturday nights, February 14 and 15.

Mrs. Noel Woodley is director of the show again this year and Tootie Middlebrook, president of the Jaycees, says the show will be 'bigger and better' this year. It is the second annual minstrel to be staged by the local club.

There will be entirely new costumes, new jokes, new acts, new songs and music throughout the program.

The Jaycees use money derived from sale of admission tickets to further their various civic projects.

The Muleshoe Study Club met in the home of Drucilla Gowdy, Wednesday, January 7. "Fine Arts of Latin America" was the theme of the program, with Esse Lee Roberts as chairman. The following program was presented: Music, Inez Bobo; Art Melzine Elliott; Writers, Esse Lee Roberts; Latin American Dances, Mrs. Molly Gowdy; Practical English Drill, Lois Lenau.

The remainder of the evening was spent listening to Latin-American music on the radio.

Refreshments of cream chicken, strawberry shortcake and coffee were served to Jane Beavers, Mary Hart, Blanche Lancaster, Inez Bobo, Melzine Elliott, Marie Lenau, Elizabeth Gardner, Lois Lenau, Melba Moore, Jackie Tate, Beulah Moeller, Janet Wagner, Ella Ruth Williams, Esse Lee Roberts, and Katherine Taylor.

Mr. and Mrs. Ike Robinson, accompanied by Mr. and Mrs. George Odell of Friona, attended a picture show at Clovis Sunday afternoon.

School has been dismissed at the Baileyboro school the past week due to trouble with the heating plant. A new butane system is being installed by V. H. Glisson, Muleshoe dealer, so that classes may be resumed on Monday.

Expression students of Mrs. P. C. Windsor and piano students of Mrs. C. S. Holland will appear in recital at the High School auditorium Monday evening, January 19 at 7:30.

Dr. B. R. Putman was elected president of the South Plains Optometric Society at a meeting held in Littlefield Thursday evening, January 17. Other officers are Dr. Glenn S. Burk, Littlefield, vice-president and Dr. Carl Dean, Lubbock, secretary and treasurer.

The society is composed of optometrists residing in 17 counties. The area extends from the New Mexico line to Dickens County.

Ernest Locker and son, Roy, Fred Locker and son Alvin Lee, Morgan Locker, Dennis Williams, O. M. Self and Mr. Bacucus of Lubbock returned from a two-week fishing trip to El Sugar Lake in Old Mexico.

They had three boats and brought back about 1200 pounds of fish. Most of their catch was channel cat, but they caught one 50 pound yellow cat.

This fishing trip is an annual affair.

Ten Years Ago

Four members of the Muleshoe High School Band will be in Lubbock Saturday to perform with the All-Regional Honor Band.

The foursome is composed of Linda Scott (cornet), Kathy Fray, Kathy Moore and Susan Bird-

Sudan News

Mrs. Wayne Doty

Mrs. C. W. Bolton who is residing with her daughter and family, the Bob Edwards, is spending several days in Anton visiting with her sisters, Mrs. Paul Reid and Mrs. Dora Abney.

Christmas holiday visitors with Mr. and Mrs. Dewey Bandy, Linda and Cecie were her brothers, Mr. and Mrs. Cal Foster and girls and Frank Foster, all of Houston; their son Calvin Bandy of Ft. Sill, Okla.; Marion Gardner of Cements, Okla.; and her parents, Mr. and Mrs. Joe Foster of Levelland. Linda returned to Oklahoma with her uncle where she stayed several days.

Mr. and Mrs. Dawrin Reed and Mr. and Mrs. Charles Burnett were in Ruidoso during the holidays.

Mr. and Mrs. Bobby Foster and daughter of Farwell visited recently with her parents, Mr. and Mrs. Leonard Pierce and children. Also home during the holidays was their son, Randy.

Eddie Nicholson, an area TV entertainer, and Richard Campbell, both of Lubbock, presented a religious concert Sunday night at the First Baptist Church. They were accompanied by Jean Lamb, pianist, and Charlie Perkins, guitarist.

Rev. and Mrs. Bill Webb and family of Canyon were visitors during the weekend with Rev. and Mrs. J. R. Manning and family. Rev. Webb was in charge of the worship service at the First Baptist Church Sunday morning.

Mrs. Marie Chappell is a patient at the South Plains Hospital in Amherst.

Miss Sherrie Withrow was honored with a miscellaneous bridal shower at the Student Union building at Abilene Christian College where she is a student.

Mrs. Wayne Whiteaker, Mrs. Jerry Hopper of Dallas, Mrs. C. W. Rason, Mrs. R. A. Lance and Mrs. Steve Edwards were among those attending the wedding of Miss Cynthia Wiseman at Friona during the holidays.

Kip DeLoach, son of Mr. and Mrs. Robert DeLoach, was dismissed from a hospital Wednesday where he had been a patient since Monday.

Mr. and Mrs. Noble Dugden and boys recently visited his sister, Mr. and Mrs. Don Lewis of Rochester, Minn.

Visitors during the holidays in the home of Mr. and Mrs. Bill Nix, were their daughter and son-in-law, Mr. and Mrs. Ken Dawson of Lubbock and their son, Tim, also of Lubbock.

Mrs. Blair of Graham visited last week in the home of her daughter and family, Mr. and Mrs. Noble Dudgeon, Roy and Ray.

Mr. and Mrs. Kenneth Noles, Sue, Don and Francine spent the holidays with her parents Mr. and Mrs. Byrd Tharp in Throckmorton.

Mr. and Mrs. Tommy McKenzie and children of Osceola, Mo. spent the Christmas holidays with her parents, Mr and Mrs. Doyle Terrell.

Jeff Wells, son of Mr. and Mrs. Kenneth Wells was a medical patient in the Muleshoe Hospital three days this week.

Mr. and Mrs. D. W. Muller and children were in Highland Calif recently to visit his sister and family, Mr. and Mrs. Lloyd Joiner, his sister, Mr. and Mrs. Bob Shaw and Mr. and Mrs. Richard Altman of Roy, Utah. While there their son, D. W. and several of his friends from the Marine Corp also visited them.

Mr. and Mrs. Jimmy Ford and family of Clovis, N.M. were recent visitors in the homes of their parents, Mr. and Mrs. Byron Ford and Mr. and Mrs. Paul Chisholm.

Mrs. Ray May visited during the holidays in Great Falls, Mont. with her daughter and family, Mr. and Mrs. Ray Hamilton. Mrs. May returned home Sunday.

Mr. and Mrs. J. C. Wells were Sudan visitors Wednesday with Mrs. Kenneth Wells and boys, Mrs. Glenn Chester and Mrs. Wayne Doty.

Hugh Gore is a surgical patient in the Muleshoe Hospital.

Visiting recently in the home of Mrs. L.F. Meeks were her children, Mr. and Mrs. Warren Meeks and children of Muleshoe, Mr. and Mrs. Mack Campbell and daughter of Littlefield, Mr. and Mrs. Charles Perry and son of Lubbock, and Ev, and Mrs. Jim Arnold and children of San Antonio.

Attending the Wesleyan Service Guild meeting last week in the home of Mrs. Simon Hay were Mrs. Bill Curry, Mrs. Marvin Tollett, Mrs. James Wallace, Mrs. Aubrey White, Mrs. Al Harrison, Mrs. Ted Walker, Mrs. J. B. Markham, Mrs. W. C. Masten, Mrs. Bill Olds, Mrs. H.H. Potter, and Mrs. Bob Drake. The next meeting will be held Tuesday, Jan. 18, at the home of Mrs. W.C. Masten.

Mrs. Dick West hosted the Thursday Bridge Club last week with Mrs. Glenn Chester, Mrs. Thomas Moss, Mrs. Bill Mix, Mrs. Audrey West, Mrs. Billy Chester, Mrs. Marvin Bowling and Mrs. Raymond Maxwell present.

Mrs. Gary Eicke of Brownfield was a Sudan visitor Thursday with her parents, Mr. and Mrs. Harlan Pickett and Craig.

Mr. and Mrs. Bob Masten of McComb, Miss. arrived last week to visit relatives including their daughter and family, Mr. and Mrs. Joe Bellar; his mother, Mrs. Gilbert Masten; his brother and family, Mr. and Mrs. W. C. Masten, and other relatives.

Funeral services for Julia Gatewood were held Saturday at the Church of Christ with Willard Cox of Lubbock, and Mike Whitto, minister officiating. Mrs. Gatewood died Thursday following a lengthy illness.

Recent visitors during the holidays in the home of Mr. and Mrs. Dexter Baker, Mark and Larry were his parents, Mr. and Mrs. O.O. Baker, and all of their children and families including Mr. and Mrs. R. A. Lance and Bo, Mr. and Mrs. Robin Davis, Mr. and Mrs. Steve Edwards, Mr. and Mrs. Calvin Baker; Sharon Baker of San Angelo; Mr. and Mrs. Gary Chase and Heather, Mr. and Mrs. Corley Baker, all of Lubbock; Mr. and Mrs. Billy Baker and family of Spearman; Mr. and Mrs. Damon Provence and Danette; Mr. and Mrs. Bill McCollum and Chris of Houston, Mr. and Mrs. Terry Obenhaus and Jason of Muleshoe, Mr. and Mrs. Dexter Baker, Jr. and Robert, a resident of Buckner's Childrens Home in Lubbock.

Attending the recent wedding of Miss Cynthia Wiseman in Friona were Mrs. Jerry Hopper of Dallas, Mrs. Wayne Whiteaker, Mrs. R.A. Lance, Mrs. Steve Edwards, Mrs. C.W. Rosson and Miss Venita Whiteaker, who served as a bridesmaid.

Mr. and Mrs. Jan Fisher of Lubbock were recent visitors in the home of his parents, Mr. and Mrs. Jack Fisher.

Jeryl Bellar received his discharge from the U.S. Army and arrived home Wednesday to live at the present time with his parents, Mr. and Mrs. E.C. (Mac) Bellar. Sunday guests in the Bellar home were her brother and family, the J.W. Cole-

mans, of Clovis, N.M.

Mr. and Mrs. Dail Burnett visited Sunday in Dimmitt with her sister and also with a brother, Mr. and Mrs. R.H. Gunn and Mr. and Mrs. R.E. Bradshaw, accompanying them was Mrs. Burnett's father, R.L. Gunn of the Amherst Manor. They all went on to Canyon to visit Mr. and Mrs. H.P. Taylor, Mr. and Mrs. Luke Grant-ham and Mr. and Mrs. Racy Robinson.

Mrs. Doyle Terrell was a recent medical patient in the Amherst hospital.

Christmas guests in the home of Mr. and Mrs. Duane Beale were Mr. and Mrs. W.A. Beale, Mr. and Mrs. Bobby Beale of Littlefield, Mrs. C.B. Alexander, and Mrs. Nellie Beale of Dallas.

Mr. and Mrs. Dail Burnett left today (Thursday) for Lake Brownwood where they plan to stay for three months.

Recent dinner guests in the home of Mr. and Mrs. W.A. Beale were her mother, Mrs. C.B. Alexander, Mrs. Stella Phillips of Memphis, Mr. and Mrs. Wendell Rains and children of Fredrick, Okla., Mr. and Mrs. Bobby Beale and Kayla of Littlefield and Mr. and Mrs. Duane Beale.

Mr. and Mrs. Roy Martin of Hereford visited here with his sister, Mrs. Lynn Olds, on Christmas Eve.

Spending Christmas Day in the home of Mr. and Mrs. Floyd Seymore were Mrs. Muriel Crouch, Mr. and Mrs. Melvin Seymore and family of Muleshoe, Mr. and Mrs. Tommy Seymore and Tommy Wayne, Mr.

and Mrs. Eddie Bond and daughter of Liberal, Kansas and Mr. and Mrs. Harold Steadman and Jeffrey of Angelton.

Visiting with Mrs. O.R. Howard during the holidays were their son and wife, Mr. and Mrs. Bill Lloyd of Van Alstyne.

Mr. and Mrs. Kelton Doty, Teresa and Jan of El Paso, and Mr. and Mrs. Hoyt Repfro, Sharon, Chris, and Mike spent Christmas Day with their mother and grandmother, Mrs. Homer Doty.

Mr. and Mrs. Weley Mudgett and daughter, Penny, who is a student at Baylor University, spent Christmas in Stalon with their parents and grandparents.

Christmas Eve guests in the home of Mr. and Mrs. Billy Gore and family were her mother, Mrs. Marie Patton of Muleshoe, Mr. and Mrs. Jimmy Patton and family of Amarillo, and Mr. and Mrs. Claude Patton, Arlon and Lari of Lubbock.

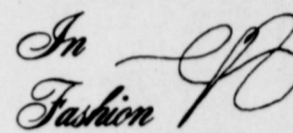

It seems odd in cold climates to see bathing suits and their accessories being shown in the shops but many people take their winter vacations in warm winter resorts. We note that the one piece suit has come back and seems to be popular. These new suits have very little padding however.

Two piece suits are still in the picture and the halter top is being shown. Sarongs or wrap around skirts can be worn with these for beach wear.

Saturday Morning Music

Pre-Schoolers to 12 years
HOURLY CLASSES, DIVIDED BY AGE, LIMITED. INSTRUCTION IN RHYTHM BAND, MUSIC THEORY, VOICE, INSTRUMENT STUDY, MUSIC HISTORY, COMPOSER STUDY, PIANO, ORGAN.

All Materials Furnished
 (will teach private piano & organ)

Degreed, Experienced, Qualified
Mrs. Jan Hudgens
 272-3475

Announcing

THE
Bailey County Abstract
 113 W. Ave. D MULESHOE
 is open

UNDER THE MANAGEMENT
 OF: **Cleta Williams**
 FORMER EMPLOYEE OF
MRS. LELA BARRON

Phone 272-3459 Box 485

HEALTH AND BEAUTY

We are certainly at the height of the soup season. The soup kettle, in most American homes has given way to the can of bought soup. Although there are many fine canned soups, it is hard to beat a great big bowl of "home made" vegetable soup.

In you are interested in saving money on your food budget, you can have soup once a week. Save meat stock. Add to it the bones from chicken or any fowl, chop bones, roast bones, and other meat bones.

This stock pot should be boiled up once a day. In the old days great grandmother kept a stock pot going on the back of the stove all the time.

It is possible to make an excellent stock with 2 pounds of shin meat with bone. Add a beef bone and for extra flavor a veal knuckle. The knuckle is filled with gelatin and add both texture and flavor.

There are endless varieties of soup. Some are perfect served before a meal. Some are cold, thin or thick. A favorite for this season is the "all-in-one" soup. This soup is made with vegetables and good stew meat. It is thick and nourishing and needs only bread, salad and a dessert to accompany it to be a luncheon fit for a king or any "hard-to-please" husband.

NEW VACCINE

Washington--The Army reports its new meningitis vaccine has proved 90 per cent effective in preventing the most prevalent type of the disease during field tests with recruits. It will now be given to all basic trainees entering the service.

LOOK!

Cobb's JANUARY
CLEARANCE
 NOW IN PROGRESS

WELCOME TO . . .
Revival Services
 RICHLAND HILLS
 BAPTIST CHURCH
 AVE. D AT 17th STREET
 January 23-30th, 7 p.m.

EVANGELIST
 J. P. Jones
 SINGER
 J. C. Shanks

THIS WEEK SAVE UP TO 20% ON HANES HOSIERY

HANES ANNIVERSARY SALE, JAN. 15-22.

It's that one time a year when we make it easy for women who don't wear Hanes to find out why certain women won't wear anything else.

Suggested regular price per pair*	Suggested SALE PRICE*	
	1 pair	3 pairs
1.50	1.25	3.75
1.75	1.50	4.50
3.00	2.50	7.50
3.50	3.00	9.00
5.95	4.95	14.85

* Fair trade price where permitted by law.

Hanes
 YOU'RE WORTH IT.

ANNOUNCING!

The *XIT* Steak House Will

RE - Open

FRIDAY, JANUARY 21, '72



COFFEE

5¢

MAKE THE XIT YOUR MEETING PLACE FOR YOUR COFFEE BREAKS.

Delicious

CHARBROILED

STEAKS

THE WAY YOU LIKE THEM.

Good Food Plus . . .

Elegance

In Dining!



OUR CREW IS READY FOR YOU!!

See You Friday . . .

OPEN 6 a.m. to 10 p.m.
7 DAYS A WEEK

A NEW PRIVATE DINING ROOM
HAS BEEN ADDED, SEATING 14.
Nice For Birthday Parties, Etc.

Make Your Reservations Now For Any Upcoming Event

XIT

Steak House

DON BARNES, MANAGER
102 2nd, MULESHOE PHONE 272-4824

Other Private Dining Room
Seats 40

Congressman Bob Price

In testimony before the House Public Works Committee, Congressman Bob Price (R-Texas) has called upon the Congress to launch an all-out effort to clean up the Nation's waters.

Speaking in behalf of his bill which has been included as the subject of hearings by the Committee, Congressman Price declared that the Nation can no longer afford delay in preserving and restoring our water supply which is essential to all human life and activity, including use in the home, power generation, food production, and industrial processes.

Congressman Price expressed concern over certain water pollution bills which would establish goals that are simply unattainable. The Congressman warned that the setting of unrealistic goals could be counterproductive and could "if too fervently sought, divert funds and resources from other critical problems, including the abatement of air and land pollution. Elimination of the discharge of pollutants is an ideal to be striven for; but a realistic goal must be set, capable of attainment, recognizing both the essentiality of clean water and the other demanding social needs of the nation."

Congressman Price noted that clean water is a matter of great concern to all Americans, and certainly to West Texas residents who are dependent on water for their homes, their farms and ranches, and a variety of recreational uses.

The Congressman concluded, "I believe the future of West Texas depends primarily upon having an adequate water supply, and it shall continue in my efforts to search for a solution to this most pressing need."

President Nixon is to be praised for his courage in vetoing the highly controversial and unnecessary Child Development Act which was included in the Economic Opportunity Amendments bill. Aside from the dangerous precedent that would have been established by putting the Federal government in the child care business, the bill, which I voted against in the House this week, would have amounted to a spending commitment of \$100 million this fiscal year, \$2 billion for fiscal year 1973, and additional billions in years thereafter.

Aside from the Child Development provisions, I also opposed this bill which would have provided additional money for other controversial aspects of the 'poverty program,' including funds for legal services which have in the past been used to defend radical groups engaged in riots and violence in our cities.

Congressman Bob Price has received word of a White House decision to release an additional \$109 million for the electric loan program of the Rural Electrification Administration. The \$109 million is an addition to the budget figure of \$329 million which REA has been operating under since the present fiscal year began July 1. Immediate release of the \$109 million brings the total for the Rural Electrification Program to \$438 million for this fiscal year.

Congressman Price in commenting on this announcement said, "I am pleased that the president was able to release these funds which are of great importance to rural residents throughout northwest Texas. I have strongly supported this program in the Congress and have continued to urge that the president make these funds available so that progress in the Rural Electrification Program will not be delayed."

Congressman Price concluded, "The recent White House Conference on Aging underlined what is common knowledge. And that is our failure as a society in providing equitable treatment to those who have given of themselves to the building of our great Nation. Let us face up to reality, and by so doing we can make a better effort toward fulfilling our commitment and obligations to America's senior citizens."

R. F. KENNEDY MOVED Washington--The body of Robert Kennedy, who had been buried near his brother, John F. Kennedy, has been transferred to a permanent site in Arlington National Cemetery. The government is paying up to \$181,000 of the cost estimated at \$747,000.

Eggs Subject Of Cholesterol Studies

COLLETE STATION--Does eating too many eggs really cause high cholesterol levels? Several recent reports have cast serious doubt on this idea, said Dr. David B. Mellor, Extension poultry marketing specialist at Texas A&M University.

"Cholesterol is a normal body compound produced in the liver and found in all body cells," Dr. Mellor said. "It's especially abundant in brain and nerve tissues. The normal person forms cholesterol constantly, with little effect on the diet."

"In fact, in Framingham, Mass., a recent study involving heart disease and diet caused researchers to conclude that diet had no effect on the incidence of heart disease."

Another recent development indicates that sugar, not cholesterol, may be involved in atherosclerosis--a form of heart disease, Mellor reported.

New York internist and diet specialist Dr. Robert C. Atkins stated recently that the volume of sugar and other carbohydrates in American diets is doing the most heart damage.

The internist said that 63 percent of his patients show a reduction in their cholesterol level, even though there's no attempt to limit their fat or egg intake.

"The real 'cause' of heart disease is not known," Dr. Mellor said. "Several factors besides diet play important roles. Certain populations are more susceptible than others. Some families have a genetic trait which causes abnormally high cholesterol levels. Statistics also indicate that men are more susceptible to atherosclerosis than women."

Mellor asserted that eggs do contain a relatively high level of cholesterol. "However, a normal healthy person may produce six to eight times more cholesterol each day than the amount contained in an egg. So it doesn't seem logical to remove eggs from the diet in light of present knowledge. The egg is one of the best and most economical sources of protein which our bodies need daily."

News of Our SERVICEMEN Aurelio Rivas

Army Sergeant Aurelio Rivas, son of Mr. and Mrs. Joe A. Rivas, Route 2, Earth, Texas, recently received the Combat Infantryman Badge near Phu Bai, Vietnam.

The badge is a unique and cherished award that is highly coveted by its recipients. The award was originated during World War II to recognize the role of the Infantryman. The CIB can be awarded only to a member of an Infantry Unit of Brigade, Regimental or smaller size unit who has satisfactorily performed in active ground combat against a hostile force. In honor of its singular meaning, the badge is worn above

C. Tannahill

Army First Lieutenant Chris L. Tannahill, son of Mr. and Mrs. Collis W. Tannahill, 1608 W. 10th St., Friona, Tex., recently received the Air Medal near Long Binh, Vietnam.

Lt. Tannahill earned the award for meritorious service while participating in aerial flight in support of ground operations in Vietnam.

The Lieutenant is an evacuation pilot with the 283rd Medical Detachment.

He entered the Army in February 1970.

A 1965 graduate of Friona High School, Lt. Tannahill received his B. S. Degree in 1969 from West Texas State University at Canyon. His wife lives at 919th St., (CO), Friona.

SERVICEMEN--MURPHREE U. S. Army, Vietnam Army Specialist Five Harold J. Murphree, 1907 W. 10th St.,

Gary Freeman

Army Private Gary D. Freeman, son of Mr. and Mrs. James C. Freeman, Elda, N.M., recently was assigned to the 81st Field Artillery. He is now serving near New Ulm, Germany, as a Missile Crewman in Battery A of the Artillery's 1st Battalion.

Pvt. Freeman entered the Army in July 1971, completed Basic Training at Ft. Polk, La., and was last stationed at Ft. Sill, Okla.

His wife, Bette, lives on Star Route, Sudan, Tex.

all other awards and decorations, over the left breast. It is a blue rectangle with a silver rifle mounted on it, superimposed over a curved wreath. Subsequent awards are represented by stars at the top center of the wreath.

J. Murphree

Army Specialist Five Harold J. Murphree, 1607 W. 10th St., Friona, Texas, recently received the air medal in Vietnam.

Specialist Murphree earned the award for meritorious service while participating in aerial flight in support of ground operations in Vietnam.

He is a Flight Engineer with the 362nd Aviation Company, 1st Cavalry Division near Phu Loi.

He entered the Army in Jan. 1970, completed Basic Training at Ft. Ord, Calif., and was last stationed at Ft. Sill, Okla.

He is a 1967 graduate of Friona High School.

Barry Payne

Army Private Barry G. Payne, 17, son of Mrs. Esta R. Payne, 5106 35th, Lubbock, Tex., recently was assigned to the 10th Infantry at Ft. Davis, C. Z.

Pvt. Payne is a supply specialist with Headquarters Company, 4th Battalion of the Infantry. He entered the Army in July 1971 and was last stationed at Ft. Polk, La.

The Private's father, Hollis G. Payne, lives on Route 3, Muleshoe, Tex.

R. Samarron

Ft. Polk, La.--Private Regugio D. Samarron, whose parents, Mr. and Mrs. Santiago G. Samarron, and wife, Rosita, live in Earth, Tex., recently completed eight weeks of basic training at the U.S. Army Training Center, Infantry, Ft. Polk, La.

He received instruction in drill and ceremonies, weapons, map reading, combat tactics, military courtesy, military justice, first aid, and armymosty and traditions.

M. Daniel, Jr. Rent Increases Are Explained By IRS

Airman Matthew Daniel Jr., son of Mr. and Mrs. Matthew Daniel of Dimmitt, Texas., has completed his U.S. Air Force basic training at the Air Training Command's Lackland AFB, Tex. He has been assigned to Sheppard AFB, Tex., for training in aircraft maintenance.

Airman Daniel is a 1970 graduate of Dimmitt High School. His wife, Rebecca, is the daughter of Mr. and Mrs. O.D. McDonald of Dimmitt.

(Dallas, Texas)--Ellis Campbell, Jr., Internal Revenue Service District Director for North Texas, today described allowable residential rental increases provided for under the new regulations. Mr. Campbell explained that the Price Commission's rent regulations

Restrictions Put On DES In Stock Feed

COLLEGE STATION--The U.S. Department of Agriculture has placed additional restrictions on the use of diethylstilbestrol (DES), a synthetic growth promoting hormone used in livestock feed. The new ruling becomes mandatory on January 8, according to Dr. Frank Orts, meats specialist with the Texas Agricultural Extension Service.

Under the new program, federal meat inspectors will hold all cattle and sheep from slaughter at least seven days unless the animals are certified as not having been fed DES or as having been withdrawn from DES at least seven days before slaughter.

According to Orts, there are three alternatives for handling cattle and sheep at slaughter:

1. The animals may be slaughtered if certification requirements have been met.
2. The animals will be held

After three days men grow weary of a wench, a guest, and rainy weather.

----- Benjamin Franklin.

One symptom of an undetected hearing loss is the inability to hear balanced sound from high fidelity or stereo record players. Officials urge that persons experiencing this symptom have a hearing test, either by a medical ear specialist, at a hearing clinic or from a hearing aid dealer.

Mr. Campbell reminded landlords that 30 days written notice is required before a rent increase can go into effect.

Tenants questioning raises in rent must first attempt to obtain an explanation or justification from the landlord prior to reporting an alleged violation to the IRS. If the landlord refuses to meet with him, or if after the meeting the tenant believes the increase is a violation, the IRS should be provided with a copy of the landlord's notification and a written statement describing the alleged violation.

Current information on the Economic Stabilization Program is available at local offices of the Internal Revenue Service.

REPORT of CONDITION of MULESHOE STATE BANK

Consolidated Report of Condition of "Muleshoe State Bank" of Muleshoe in the State of Texas and Domestic Subsidiaries at the close of business on December 30, 1971

ASSETS

Cash and due from banks (including \$99,507.50 unposted debits).....	\$1,645,362.39
U.S. Treasury securities.....	\$699,005.00
Obligation of other U.S. Government agencies and corporations.....	\$104,842.25
Obligations of States and political subdivisions.....	\$2,093,821.42
Other securities.....	\$34,923.81
Federal funds sold and securities purchased under agreements to resell.....	none
Other loans.....	\$5,007,282.90
Bank premises, furniture and fixtures, and other assets representing bank premises.....	\$134,000.00
Real estate owned other than bank premises.....	\$34,056.64
Other assets.....	\$198,642.99
TOTAL ASSETS.....	\$9,917,013.59

LIABILITIES

Demand deposits of individuals, partnerships, and corporations.....	\$4,566,694.72
Time and savings deposits of individuals, partnerships, and corporations.....	\$3,308,590.76
Deposits of United States Government.....	\$31,467.13
Deposits of States and political subdivisions.....	\$769,797.43
Deposits of commercial banks.....	\$14,990.00
Certified and officers' checks, etc.....	\$39,578.05
TOTAL DEPOSITS.....	\$8,731,118.09
(a) Total demand deposits.....	\$4,923,776.24
(b) Total time and savings deposits.....	\$3,807,341.85
Federal funds purchased and securities sold under agreements to repurchase.....	none
Other liabilities.....	\$112,925.91
TOTAL LIABILITIES.....	\$8,844,044.00

RESERVES ON LOANS AND SECURITIES

Reserve for bad debt losses on loans (set up pursuant to Internal Revenue Service rulings).....	\$205,342.69
TOTAL RESERVES ON LOANS AND SECURITIES.....	\$205,342.69

CAPITAL ACCOUNTS

Equity capital, total.....	\$867,626.90
Common stock-total par value.....	\$200,000.00
(No. shares authorized.....10,000)	
(No. shares outstanding.....10,000)	
Surplus.....	\$300,000.00
Undivided profits.....	\$367,626.90
TOTAL CAPITAL ACCOUNTS.....	\$867,626.90

TOTAL LIABILITIES, RESERVES, AND CAPITAL ACCOUNTS..... \$9,917,013.59

MEMORANDA

Average of total deposits for the 15 calendar days ending with call date..... \$8,890,958.78

Average of total loans for the 15 calendar days ending with call date..... \$5,821,264.06

I, Robert E. Finney, Cashier of the above named bank, do solemnly affirm that this report of condition is true and correct, to the best of my knowledge and belief.

signed: (s) Robert E. Finney STATE OF TEXAS COUNTY OF BAILEY Sworn to and subscribed before me this 12th day of January 1972, and I hereby certify that I am not an officer or director of this bank. (SEAL) Lanetta Small Notary Public My commission expires June 1, 1973

CORRECT-ATTEST: DIRECTORS B. E. Loyd Sam Damron W. H. Lambert

Report of Condition of the FIRST NATIONAL BANK of Muleshoe County of Bailey

In The State of Texas at the close of business on Dec. 31, 1971, Published in Response to call made by comptroller of the currency, under Title 12, United States Code, Section 161. Charter No. 14745 National Bank Region No. 1113

ASSETS

Cash and due from banks (including \$25,477.18 unposted debits).....	\$2,062,269.06
Obligations of States and political subdivisions.....	\$3,502,727.98
Other securities.....	\$19,500.00
Federal funds sold and securities purchased under agreements to resell.....	none
Loans.....	\$4,605,260.00
Bank premises, furniture and fixtures, and other assets representing bank premises.....	\$97,570.02
Real estate owned other than bank premises.....	\$10,032.00
Other assets (including None direct lease financing).....	\$1,341.69
TOTAL ASSETS.....	\$10,298,700.75

LIABILITIES

Demand deposits of individuals, partnerships, and corporations.....	\$4,170,435.18
Time and savings deposits of individuals, partnerships, and corporations.....	\$3,919,994.90
Deposits of United States Government.....	\$17,715.30
Deposits of States and political subdivisions.....	\$999,493.29
Deposits of commercial banks.....	\$10,000.00
Certified and officers' checks, etc.....	\$144,407.56
TOTAL DEPOSITS.....	\$9,262,046.23
(a) Total demand deposits.....	\$4,854,404.92
(b) Total time and savings deposits.....	\$4,407,641.31
Other liabilities.....	\$82,823.10
TOTAL LIABILITIES.....	\$9,344,869.33

RESERVES ON LOANS AND SECURITIES

Reserve for bad debt losses on loans (set up pursuant to IRS rulings).....	\$123,683.32
TOTAL RESERVES ON LOANS AND SECURITIES.....	\$123,683.32

CAPITAL ACCOUNTS

Equity capital-total.....	\$830,148.10
Common Stock-total par value.....	\$300,000.00
No. shares authorized.....15,000	
No. shares outstanding.....15,000	
Surplus.....	\$350,000.00
Undivided profits.....	\$140,734.14
Reserve for contingencies and other capital reserves.....	\$39,413.96
TOTAL CAPITAL ACCOUNTS.....	\$830,148.10

TOTAL LIABILITIES, RESERVES, AND CAPITAL ACCOUNTS..... \$10,298,700.75

MEMORANDA

Average of total deposits for the 15 calendar days ending with call date..... \$8,798,174.11

Average of total loans for the 15 calendar days ending with call date..... \$4,573,995.36

I, Harmon Elliott, Cashier of the above named bank do hereby declare that this report of condition is true and correct to the best of my knowledge and belief.

signed: (s) Harmon Elliott We, the undersigned directors attest the correctness of this report of condition and declare that it has been examined by us and to the best of our knowledge and belief is true and correct.

DIRECTORS: M.D. Gunstream James Glaze W.M. Pool, Jr.

TRI-COUNTY SAVINGS & LOAN ASSOCIATION Muleshoe, Texas

OFFICIAL STATEMENT OF FINANCIAL CONDITION

State of Texas, as of the close of business on the 31st day of December, 1971

First mortgage loans outstanding.....	\$3,851,994.38
Loans on savings accounts.....	159,053.89
FHA Title I loans.....	7,426.48
Property Improvement Loans.....	166,655.33
Personal Loans.....	1,174,354.87
Stock in Federal Home Loan Bank.....	33,600.00
U. S. Government obligations.....	333,726.78
Other Investment Securities.....	285,771.91
Cash on hand and in banks.....	181,357.98
Leasehold improvements less amortization.....	1,191.35
Furniture, fixtures and equipment, less depreciation.....	13,336.00
Prepayment to Secondary Reserve, FSLIC.....	78,258.96
Deferred Charges.....	2,989.38
Other Assets.....	69,274.96
TOTAL ASSETS.....	\$6,358,992.27

CAPITAL AND LIABILITIES

Savings Accounts.....	\$5,586,601.50
Advances from Federal Home Loan Bank of Little Rock.....	100,000.00
Other Borrowed Money.....	-0-
Loans in process.....	12,587.31
Advance payments by borrower for taxes and insurance.....	17,735.44
Deferred credits to future operations.....	209,818.55
Other Liabilities.....	11,785.37
Specific Reserves.....	723.13
Permanent Reserve fund stock.....	150,000.00
Federal Insurance Reserve.....	106,844.02
Paid-in Surplus.....	75,092.03
Other Reserves.....	181,936.05
surplus or Undivided Profits.....	87,804.92
TOTAL CAPITAL AND LIABILITIES.....	\$6,358,992.27

STATE OF TEXAS, COUNTY OF Bailey.

We, Donald W. Harmon as President, and Clem Peden as Treasurer of the Tri-County Savings and Loan Association located at Muleshoe, Texas, each of us do solemnly swear that the statement on the reverse hereof is true to the best of our knowledge and belief.

CORRECT-ATTEST Alex Williams Don Harmon, President Lindal Murray Frank Ellis Clem Peden, Treasurer

DIRECTORS subscribed and sworn to before me this the 11th day of January, 1972.

/s/ Sharon Gilliland, Notary Public, Bailey County, Texas

We Sell Service Install Finance And Guarantee ELECTRIC WATER HEATERS

CAR SERVICE MID-WINTER CAR-CARE CHECK-UP The car you drive is only as dependable as the service that it gets. We pride ourselves on the fine care we give every car we examine for winter road preparedness.

Plains AUTO PARTS P.O. Box 506 MULESHOE, TEXAS 79047 South Main MULESHOE Phone 272-4574

Enochs News

By Mrs. J.D. Bayless

Mrs. Marion McDaniel's father, Mr. Franklin, was killed in a car accident last week.

Donnie Nichols hurt his foot while playing ball. He is on crutches.

Mr. W. T. Thomas took Mr. O. H. Grusendorf of Littlefield to Lubbock Sunday afternoon. He was admitted to the St. Mary's hospital and underwent eye surgery Monday morning.

Mrs. W. T. Thomas attended a birthday party Sunday afternoon for Mrs. Mary Emfinger

who celebrated her 84th birthday, at the home of Mrs. Stanley Doss in Littlefield.

Mr. and Mrs. Erwin Nieman of Muleshoe visited in the home of her sister, Mr. and Mrs. P.R. Pierce Sunday afternoon.

Mr. and Mrs. W. T. Thomas spent most of last week with their daughter, Mrs. Leon Kessler, at Littlefield helping her

get ready to move. They moved to Ft. Worth Friday.

Mrs. Ben Pierce was a patient in the Littlefield hospital for 2 days. She was able to go home Friday.

Mr. J. E. Layton and sons and her father Carl Hall were guests in the home of his sister, Mr. and Mrs. Bill Burris Sunday.

Mrs. Guy Sanders' sister, Mrs. Ethel Kemp of Lubbock, has been very ill with double pneumonia in the Osteopathic hospital on University Avenue in Lubbock. Mrs. Sanders visited her last week, she is some improved.

Mr. and Mrs. Royce Lane and baby of Canyon visited her parents, the C. R. Seaglers over the week-end.

Mr. and Mrs. J.E. Layton had their family Christmas dinner Sunday. Those present were Mr. and Mrs. Cleo Hall and family of Phoenix, Ariz., Mr. and Mrs. Bill Burris and family of Wellman, Mr. and Mrs. Johnny Mercer of Brownfield and Carl Hall.

Visiting in the home of Mr. and Mrs. Loyd Pollard last Sunday were Mr. and Mrs. J. O. Phillips of Star Route, Portales, and Mr. and Mrs. M.E. Phillips of Littlefield.

Rev. and Mrs. Bill Dodd and children were guests in the home of Mr. and Mrs. Chester Petree last Sunday.

Dinner guests in the home of Mr. and Mrs. L. G. Fred last Sunday were their daughter and family, Mr. and Mrs. Bob Newton and Steve; also a son and family, Mr. and Mrs. Bobbie Fred and family of Denver City.

Wesley Autry was bitten by a dog at the school Wednesday and had to have about 8 stitches taken on his face.

Mr. and Mrs. Edd Autry went to Hereford Wednesday for a visit with their daughter and son-in-law, Mr. and Mrs. Billy West.

Carl Hall was admitted to the Littlefield Hospital Thursday night. He was able to come home Sunday morning.

Mr. and Mrs. J.C. Pearson Sr. moved to Muleshoe Saturday. They have lived in Enochs for many years and their friends will miss them very much.

Mr. and Mrs. David McDaniel of Lubbock are visiting her parents, the Harlod Laytons, between semesters at Tech.

Rev. and Mrs. Charlie Shaw drove to Lubbock Sunday night after services and spent the night with his mother, Mr. and Mrs. L.B. Kelso. They went to Ft. Worth Monday morning to attend the Evangelistic Conference there Jan. 10-12.

Visiting in the home of Mr. and Mrs. J. W. Layton Sunday afternoon were Mr. and Mrs. James Cash and son, Gail, Mrs. R.A. Parker of Hereford, Mrs. H. H. Snow of Muleshoe and Mrs. Marietta Crume and daughter, Diane.

Visitors at the Enochs Baptist Church Sunday were Mr. and Mrs. Rusty Rowden and children of Lubbock, Mr. and

The most common cause of hearing losses today is prolonged and or continuous exposure to excessive noise levels. Officials point to this fact as the primary reason why every community should have meaningful noise control and hearing conservation programs.

The noise levels found on many city streets is increasing at an alarming rate. Officials pointed out that in many cities that noise level intensity found on downtown streets increased by four times in only six years.

Mrs. L.E. Nichols received word of the death of a brother-in-law, Bunion Cummings in Arkansas.

J. B. Vanlandingham was admitted to the Morton Hospital Wednesday. He has been very sick.

Mrs. L.E. Nichols received word of the death of a brother-in-law, Bunion Cummings in Arkansas.

J. B. Vanlandingham was admitted to the Morton Hospital Wednesday. He has been very sick.

Mrs. L.E. Nichols received word of the death of a brother-in-law, Bunion Cummings in Arkansas.

J. B. Vanlandingham was admitted to the Morton Hospital Wednesday. He has been very sick.

Mrs. L.E. Nichols received word of the death of a brother-in-law, Bunion Cummings in Arkansas.

J. B. Vanlandingham was admitted to the Morton Hospital Wednesday. He has been very sick.

Mrs. L.E. Nichols received word of the death of a brother-in-law, Bunion Cummings in Arkansas.

J. B. Vanlandingham was admitted to the Morton Hospital Wednesday. He has been very sick.

Mrs. L.E. Nichols received word of the death of a brother-in-law, Bunion Cummings in Arkansas.

J. B. Vanlandingham was admitted to the Morton Hospital Wednesday. He has been very sick.

Mrs. Seth Shaw and family of Muleshoe, and Mr. and Mrs. David McDaniel of Lubbock.

Clifford Snitker visited his parents, Mr. and Mrs. F. C. Snitker, at Muleshoe Saturday.

Mr. and Mrs. Douglas Betts and children visited her parents, Mr. and Mrs. Ray Spence, last weekend at Ruidoso, N.M.

Rev. and Mrs. Bill Dodd and family, a former pastor of Three Way Baptist Church, moved to Dell City last week.

Mrs. Chester Petree was in Lubbock last Wednesday on business.

Mr. and Mrs. J. B. Vanlandingham received word last Sunday night of the death of her brother-in-law, George Foman at Seminole, Okla.

Mrs. Jerry Elliott of Houston spent a week with her in-laws Mr. and Mrs. Dub Elliott, ton.

The Enochs Baptist women met at their regular time Tuesday, this was program day. The meeting was opened with a song, "Solid Rock" led by Mrs. Chester Petree, Mrs. Sandra Austin was in charge of the program, Mrs. L.E. Nichols gave the call to prayer and led in prayer. They had an enlistment tea following the program. Coffee, tea and doughnuts were served to the group, there were 16 present. They were Mesdames L.E. Nichols, Wanda Layton, Sandra Austin, Maria Elliott, Louise McCall, Ted Hall, Alberta Bryant, Dovie Dane, Essie Seagler, Carl Henderson, Etta Layton, Ellen Bayless, Loretta Layton, Troy Price, Chester Petree, Rose Nichols, Mrs. C.H. Byars cared for the children, Sherry Henderson, JaLisa Price, and Jeff Austin.

Mr. and Mrs. G.R. Newman spent Monday with friends, Mr. and Mrs. W.A. Woods at Morton.

Mrs. J.D. Bayless and Mrs. J.W. Layton were in Lubbock Thursday to get Mrs. Bayless's new glasses. They visited Mr. and Mrs. John Kelly at the West Texas Hospital where he is a patient. Mr. Kelly is very ill.

Mrs. L.E. Nichols received word of the death of a brother-in-law, Bunion Cummings in Arkansas.

J. B. Vanlandingham was admitted to the Morton Hospital Wednesday. He has been very sick.

Mrs. L.E. Nichols received word of the death of a brother-in-law, Bunion Cummings in Arkansas.

J. B. Vanlandingham was admitted to the Morton Hospital Wednesday. He has been very sick.

Mrs. L.E. Nichols received word of the death of a brother-in-law, Bunion Cummings in Arkansas.

J. B. Vanlandingham was admitted to the Morton Hospital Wednesday. He has been very sick.

Mrs. L.E. Nichols received word of the death of a brother-in-law, Bunion Cummings in Arkansas.

J. B. Vanlandingham was admitted to the Morton Hospital Wednesday. He has been very sick.

Mrs. L.E. Nichols received word of the death of a brother-in-law, Bunion Cummings in Arkansas.

J. B. Vanlandingham was admitted to the Morton Hospital Wednesday. He has been very sick.

Mrs. L.E. Nichols received word of the death of a brother-in-law, Bunion Cummings in Arkansas.

J. B. Vanlandingham was admitted to the Morton Hospital Wednesday. He has been very sick.

Mrs. L.E. Nichols received word of the death of a brother-in-law, Bunion Cummings in Arkansas.

J. B. Vanlandingham was admitted to the Morton Hospital Wednesday. He has been very sick.

Mrs. L.E. Nichols received word of the death of a brother-in-law, Bunion Cummings in Arkansas.

J. B. Vanlandingham was admitted to the Morton Hospital Wednesday. He has been very sick.

Mrs. L.E. Nichols received word of the death of a brother-in-law, Bunion Cummings in Arkansas.

J. B. Vanlandingham was admitted to the Morton Hospital Wednesday. He has been very sick.

Mrs. L.E. Nichols received word of the death of a brother-in-law, Bunion Cummings in Arkansas.

a patient in the West Plains Hospital.

There was a going away and 42 party at the home of Mrs. Alma Altman Saturday night for Mr. and Mrs. J. C. Pearson, Sr. The Pearsons have moved to Muleshoe. Refreshments were cake, coffee and spiced tea. They presented Mrs. Pearson with a bedspread. There were 16 present, the host, Mrs. Pearson, Mrs. Linda Nowell and Mrs. Lee Pearson, Mr. and Mrs. J. O. Dane, Rev. and Mrs. Charlie Shaw, Mr. and Mrs. J. W. Layton, Mr. and Mrs. J. D. Bayless, Mrs. L.E. Nichols, Mrs. Olive Angel and Mrs. C.H. Byars.

Shortie McCall the operator of the Enochs Co-Op Elevator fell off a grain truck Sunday afternoon and was rushed to Lubbock where he was admitted to the West Texas Hospital, he had a bruised hip and a pinched nerve in his back.

Mr. and Mrs. Dale Blackstone and son Jeff of Lubbock visited his parents, Mr. and Mrs. Harvey Blackstone Saturday. Dale is a senior at Tech and was on the Deans honor roll last semester, he is majoring in horticulture.

Mr. and Mrs. W. R. Adams spent the week-end with friends, Mr. and Mrs. H. B. Dean of Hobbs, N.M.

Mr. and Mrs. J. D. Bayless were in Morton Sunday afternoon and visited Mr. and Mrs. Clyde Coffman and J.B. Vanlandingham who is a patient in the Morton hospital.

Ted Henderson and Kenneth Henderson of Andrews and Elvin Henderson of Ft. Stockton and Jake Henderson attended the funeral services of Jake and Ted's Mother, Granny Henderson in California last week. Granny Henderson and her husband ran the laundry in Enochs for several years before the death of Mr. Henderson.

Mr. and Mrs. Chester Petree; his sister, Elda; Mr. and Mrs. Jimmie Pickett of Midland; Mrs. Syble Petree of Odessa and a niece, Beanie Roberts, of Andrews were guests in the home of his brother, Mr. and Mrs. Andrew Petree, New Year's night. They all returned to the Chester Petree's Sunday and were dinner guests.

Mr. and Mrs. J. D. Bayless were in Morton Sunday afternoon and visited Mr. and Mrs. Clyde Coffman and J.B. Vanlandingham who is a patient in the Morton hospital.

Ted Henderson and Kenneth Henderson of Andrews and Elvin Henderson of Ft. Stockton and Jake Henderson attended the funeral services of Jake and Ted's Mother, Granny Henderson in California last week. Granny Henderson and her husband ran the laundry in Enochs for several years before the death of Mr. Henderson.

Mr. and Mrs. Chester Petree; his sister, Elda; Mr. and Mrs. Jimmie Pickett of Midland; Mrs. Syble Petree of Odessa and a niece, Beanie Roberts, of Andrews were guests in the home of his brother, Mr. and Mrs. Andrew Petree, New Year's night. They all returned to the Chester Petree's Sunday and were dinner guests.

Mr. and Mrs. J. D. Bayless were in Morton Sunday afternoon and visited Mr. and Mrs. Clyde Coffman and J.B. Vanlandingham who is a patient in the Morton hospital.

Ted Henderson and Kenneth Henderson of Andrews and Elvin Henderson of Ft. Stockton and Jake Henderson attended the funeral services of Jake and Ted's Mother, Granny Henderson in California last week. Granny Henderson and her husband ran the laundry in Enochs for several years before the death of Mr. Henderson.

Mr. and Mrs. Chester Petree; his sister, Elda; Mr. and Mrs. Jimmie Pickett of Midland; Mrs. Syble Petree of Odessa and a niece, Beanie Roberts, of Andrews were guests in the home of his brother, Mr. and Mrs. Andrew Petree, New Year's night. They all returned to the Chester Petree's Sunday and were dinner guests.

Mr. and Mrs. J. D. Bayless were in Morton Sunday afternoon and visited Mr. and Mrs. Clyde Coffman and J.B. Vanlandingham who is a patient in the Morton hospital.

Ted Henderson and Kenneth Henderson of Andrews and Elvin Henderson of Ft. Stockton and Jake Henderson attended the funeral services of Jake and Ted's Mother, Granny Henderson in California last week. Granny Henderson and her husband ran the laundry in Enochs for several years before the death of Mr. Henderson.

Mr. and Mrs. Chester Petree; his sister, Elda; Mr. and Mrs. Jimmie Pickett of Midland; Mrs. Syble Petree of Odessa and a niece, Beanie Roberts, of Andrews were guests in the home of his brother, Mr. and Mrs. Andrew Petree, New Year's night. They all returned to the Chester Petree's Sunday and were dinner guests.

Mr. and Mrs. J. D. Bayless were in Morton Sunday afternoon and visited Mr. and Mrs. Clyde Coffman and J.B. Vanlandingham who is a patient in the Morton hospital.

Ted Henderson and Kenneth Henderson of Andrews and Elvin Henderson of Ft. Stockton and Jake Henderson attended the funeral services of Jake and Ted's Mother, Granny Henderson in California last week. Granny Henderson and her husband ran the laundry in Enochs for several years before the death of Mr. Henderson.

Mr. and Mrs. Chester Petree; his sister, Elda; Mr. and Mrs. Jimmie Pickett of Midland; Mrs. Syble Petree of Odessa and a niece, Beanie Roberts, of Andrews were guests in the home of his brother, Mr. and Mrs. Andrew Petree, New Year's night. They all returned to the Chester Petree's Sunday and were dinner guests.

Mr. and Mrs. J. D. Bayless were in Morton Sunday afternoon and visited Mr. and Mrs. Clyde Coffman and J.B. Vanlandingham who is a patient in the Morton hospital.

Ted Henderson and Kenneth Henderson of Andrews and Elvin Henderson of Ft. Stockton and Jake Henderson attended the funeral services of Jake and Ted's Mother, Granny Henderson in California last week. Granny Henderson and her husband ran the laundry in Enochs for several years before the death of Mr. Henderson.

Mr. and Mrs. Chester Petree; his sister, Elda; Mr. and Mrs. Jimmie Pickett of Midland; Mrs. Syble Petree of Odessa and a niece, Beanie Roberts, of Andrews were guests in the home of his brother, Mr. and Mrs. Andrew Petree, New Year's night. They all returned to the Chester Petree's Sunday and were dinner guests.

Mr. and Mrs. J. D. Bayless were in Morton Sunday afternoon and visited Mr. and Mrs. Clyde Coffman and J.B. Vanlandingham who is a patient in the Morton hospital.

Ted Henderson and Kenneth Henderson of Andrews and Elvin Henderson of Ft. Stockton and Jake Henderson attended the funeral services of Jake and Ted's Mother, Granny Henderson in California last week. Granny Henderson and her husband ran the laundry in Enochs for several years before the death of Mr. Henderson.

Mr. and Mrs. Chester Petree; his sister, Elda; Mr. and Mrs. Jimmie Pickett of Midland; Mrs. Syble Petree of Odessa and a niece, Beanie Roberts, of Andrews were guests in the home of his brother, Mr. and Mrs. Andrew Petree, New Year's night. They all returned to the Chester Petree's Sunday and were dinner guests.

Mr. and Mrs. J. D. Bayless were in Morton Sunday afternoon and visited Mr. and Mrs. Clyde Coffman and J.B. Vanlandingham who is a patient in the Morton hospital.

Ted Henderson and Kenneth Henderson of Andrews and Elvin Henderson of Ft. Stockton and Jake Henderson attended the funeral services of Jake and Ted's Mother, Granny Henderson in California last week. Granny Henderson and her husband ran the laundry in Enochs for several years before the death of Mr. Henderson.

Mr. and Mrs. Chester Petree; his sister, Elda; Mr. and Mrs. Jimmie Pickett of Midland; Mrs. Syble Petree of Odessa and a niece, Beanie Roberts, of Andrews were guests in the home of his brother, Mr. and Mrs. Andrew Petree, New Year's night. They all returned to the Chester Petree's Sunday and were dinner guests.

MR. IRRIGATION FARMER

Let's Talk FACTS and DOLLARS

What is the Least Expensive
Mechanical Move Sprinkler
System, Based on
Cost Per Acre?

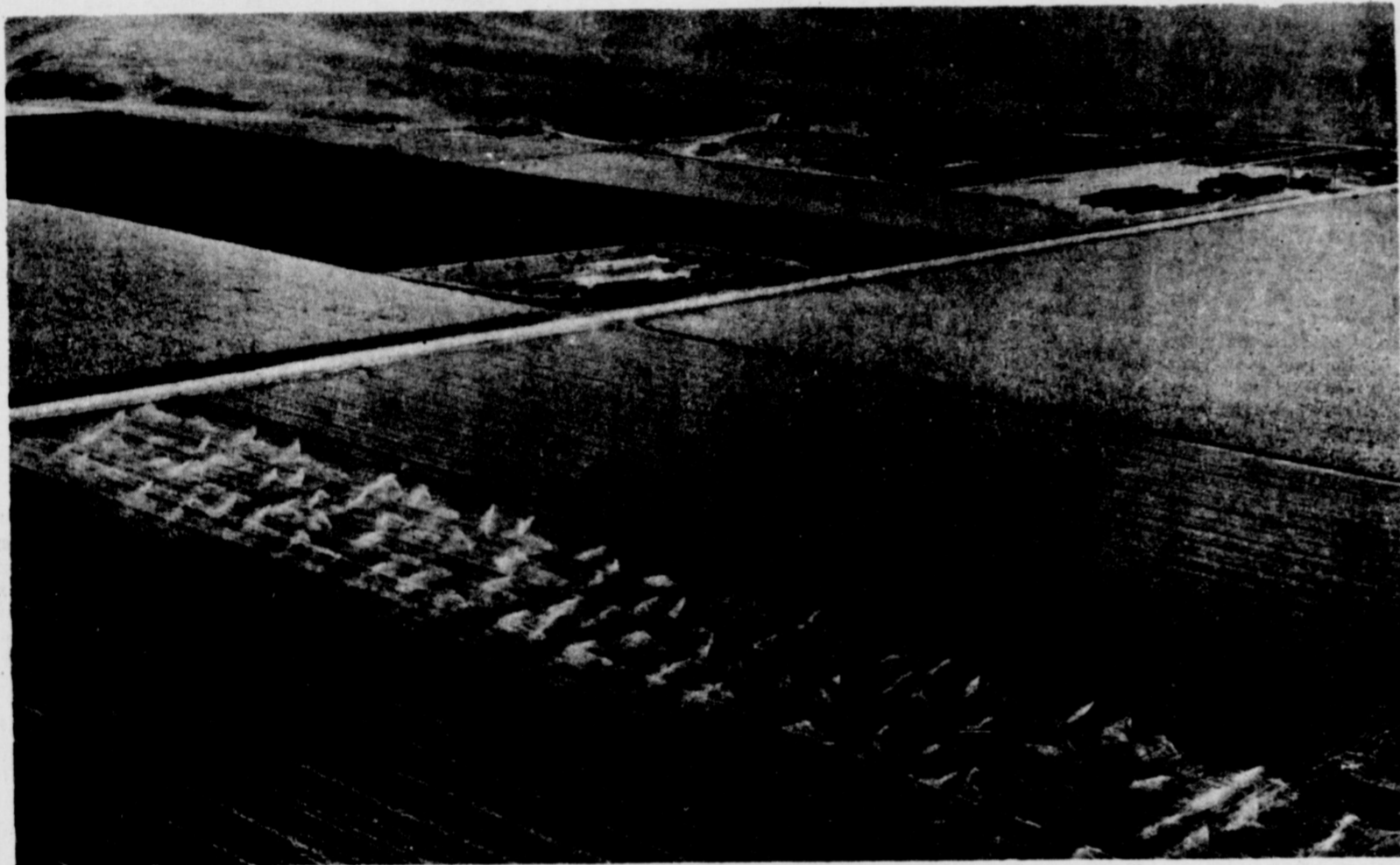

A Conventional "Side Roll" Wheel System Costs Approximately \$3,500.00 and Will Water 2 Acres Per Setting. It Takes Three of These Systems to Water 6 Acres At a Cost of . . .

A TRI-MATIC 160
↔ Equipped to Water 6 Acres Per
Setting Costs Approximately . . .

\$10,500. ↔ **\$8,500.**
TRI-MATIC SAVES \$2000.
PLUS: The Convenience of Only
One System to Move

Consider Also
Can a Side Roll System Water Grain Sorghum that
VERY IMPORTANT LAST TIME? TRI-MATIC CAN!

* F.O.B. BROWNFIELD

Tri-Matic

Area Code 806
Phone 637-3557

BROWNFIELD, TEXAS

506 Lubbock Rd.
P.O. Box 1152



NEW KRAUSE DEALER FOR THIS AREA!

Muleshoe Ford Tractor Inc.
CLOVIS HWY., MULESHOE PHONE 272-4592
IS NOW AN AUTHORIZED DEALER FOR

KRAUSE TILLAGE TOOLS

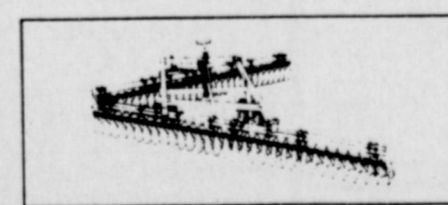
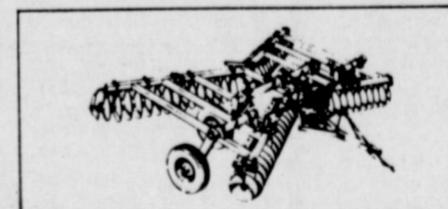

Krause dealers earn the right to sell Krause Tillage Tools through understanding of local tillage problems and proven ability to provide dependable service...before, during and after the sale. You're invited to visit your Krause dealer soon...he will be happy to provide detailed information on the complete line of Krause Tillage Tools including disc harrows, chisel plows, offset disc harrows, field cultivators, one-way plows and sweep plows.

KRAUSE FLOW CORPORATION
HUTCHINSON, KANSAS 67501

WANT ADS DO THE JOB FAST!

WANT ADS PH. 272-4536

CLASSIFIED RATES

OPEN RATES

First insertion, per word—9¢
Second and additional insertions—6¢

NATIONAL RATES

First insertion, per word—11¢
Second and additional insertions—7¢

Minimum charge—90¢

Card on Thanks—\$1.50 Double rate for blind ads

Classified Display—\$1.05 per col. inch

\$1.15 col. inch for reverses

DEADLINE FOR INSERTION

Thursday's Muleshoe Journal—Noon Tuesday
Sunday's Bailey County Journal—Noon Friday

The Journals reserve the right to classify, revise or reject any classified ad.

Check advertisement and report any error immediately. Journals are not responsible for error after ad has already run once.

LODGE NO. 1237 AF & AM Masonic Lodge
meets the second Tuesday of each month
practice night each Thursday
Fred Horn, WM
Elbert Nowell, Sec.

FELLOWSHIP HALL
meets every Tuesday at 12:00
Muleshoe Rotary Club
Troy Atkinson, President

Lions Club
meets each Wednesday, 12 Noon
FELLOWSHIP HALL
Methodist Church
W. T. Miller, President

VFW
Water A. Moeller Post #8570
8:00 p.m. 2nd & 4th Mondays
Old Priboth Skating Rink
George Tompkins, Commander

Muleshoe Oddfellows
meets each Thursday 7:30 p.m.
Crispin Green, Noble Grand

Fine Art Booster
MEETS EVERY FOURTH MONDAY
8:00 p.m.
Muleshoe High School Band Hall
DON BRYANT, President

PERSONALS
POODLE GROOMING by appointment, 221 E. 4th. Call 272-5587
15-28a-tfc

Mary Daves Income Tax and quarterly reports, 808 Hickory across from Catholic Church. Phone 272-4676
1-21-tfc

HELP WANTED
Want Someone to do babysitting and ironing at 1833 West Ave. B.
3-8a-3tc

NEED IMMEDIATELY: Full or part time hair stylist, Main Street Beauty Salon. Phone 272-3448
3-8a-tfc

Distributor for line of national soft drinks must live in or around Muleshoe. For complete details, contact Mr. Neighbors 806-763-4311
3-3s-2tc

TEXAS OIL COMPANY has opening in Muleshoe area. No experience necessary. Age not important. Good character, a must. We train. Air mail A. T. Dickerson, Pres., Southwestern Petroleum Corp., Fort Worth, Texas.
3-31-tfc

Many of the appliances and power tools found in today's modern home can be labor-saving devices, but they also may be producing a noise level that is dangerous to the human hearing mechanism.

CARRIER BOY needed for Muleshoe route. All city delivery and racks. Contact Clovis News Journal Collect 763-3431.
3-52T-TFC

HOUSES FOR RENT
HOUSE FOR RENT: 3 room, furnished. First house on the right, past drive-in theatre, Roy H. Wright. 272-4061
4-3s-tfc

5 APTS. FOR RENT
FOR RENT: Large and small furnished apartments. Call 272-3468
5-3s-tfc

REAL ESTATE FOR SALE
HOUSE FOR SALE: Good location, 3 bedroom, 1 1/2 bath, carpeted and fenced back yard. Buy equity and assume present low interest loan. Phone 272-3644.
8-35-2tp

FOR SALE: 2 bedroom house, 326 Chicago carpeted throughout, kitchen and bath recently remodeled. Nice yard with fenced back. Call 272-3003 or 792-1659 Lubbock.
8-52T-TFC

FOR SALE: Two bedroom house and lot at \$2,500.00. Mrs. H.L. MacDaniel, 118 W. 5th.
8-3s-3tc

KREBBS REAL ESTATE
210 WEST FIRST
PHONE 272-3191
8-23-tfc

FOR SALE: 640 acres, \$285 per acre, 7% down, 7% interest, 5 full 8 inch wells, underground pipe, natural gas, 425 acres of alfalfa hay, government payments, ideal cattle operation, 4 miles west of Muleshoe, sale due to death. Dial 806-763-5323 or 797-1716.
8-3s-tfc

FOR SALE: 18 acres in city of Muleshoe 300 feet of highway frontage. Call 272-3251.
8-52T-16TC

IF YOU WANT TO SELL OR BUY see Lee Pool or Woody Goforth.
POOL REAL ESTATE
Phone 272-4716.
8-44s-tfc

HOUSE FOR SALE: Split level, brick, 3 bedroom, 2 bath, living room, den, kitchen-built in and dining area. Call 272-3386.
8-51t-tfc

FOR SALE: Small acreage, close in with good well. Write Box 449 Journal.
8-46s-tfc

FOR SALE: 25 unit Motel, Write Box 1427, Hereford, Texas 79045
8-52t-8tp

HOUSE FOR SALE: New three bedroom, brick, fully carpeted, small equity, assume loan, 806 Ave. J, Muleshoe Call 965-2645 or 965-2917
8-52t-tfc

FOR SALE: 1971 Mobile Home, 14 X 68, three bedroom, 1 1/2 baths, Phone 965-2996.
8-2s-8tp

FOR SALE OR LEASE: One section pivot, sprinkled stock farm, 270 acres Alfalfa, 265 acres small grain pasture, balanced native grass. On pavement, natural gas, good house, 7 miles from town. Lamb County, De Juan Strickland, 806-293-3343.
8-21-tfc

FOR SALE: 3 bedroom, 2 bath house, carpeted. Fireplace, double garage, fenced back yard, good location. Richland Hills phone 272-3304 after 6 p.m.
1-31-tfp

FOR SALE: 1250 acres, \$425 per acre, 15% down, 7% interest 9 full 8 inch wells, 3 miles underground pipe, natural gas, 1000 acres of alfalfa hay, government payments, 2000 head feedlot complete with green chopper equipment, tremendous depreciation, 7 sprinklers, 2 butler buildings, 4 nice houses, on pavement, \$283,000 of improvements, 2 miles west of Muleshoe on Highway 1790, Dial 806-763-5323 or 797-1716.

JAMES GLAZE COMPANY
REAL ESTATE AND FARM & RANCH LOANS
Phone 272-4549 219 S. 1st

FOR SALE: Six room house, two baths, basement, garage, fenced back yard at 319 West Avenue E.
8-31-tfc

HOUSE FOR SALE: Two bedroom, garage, 519 W. 5th, between schools, comfortable home for retired couple, warm in winter-cool in summer. 272-3537.
8-31-tfc

10 FARM EQUIP. FOR SALE
FOR SALE: Wheelmove Sprinklers, buy direct from factory \$2595. Call Boss Irrigation, 765-5559, Lubbock, Texas.
10-47s-24tc

12 HOUSEHOLD GOODS
Brace yourself for a thrill the first time you use BLUE LUSTRE to clean rugs. Rest electric shampooer \$1. Higginbotham-Bartlett. 215 Main. 12-50s-ttc

SPOTS before your eyes on your new carpet—remove them with BLUE LUSTRE. Rest electric shampooer \$1. Perry's 128 Main. 12-15-ttc

FOR SALE: Reprocessed 1971 model swing needle, zig-zag sewing machine, DELUXE MO-DEL, sews on buttons, makes button holes, blind hems, fancy patterns. Five payments at \$7.62. Will discount for cash. OR Straight Stitch sewing machine guaranteed at \$14.95. Write Lubbock Sewing Center, 1913 19th Street or call 806-762-3126.
12-48s-tfc

FOR RENT: Two Electric Rug Shampooers, clean your carpet now and entertain in an hour with MASTER CLEAN RUG SHAMPOO. Wagon's Grocery, 272-4406.
12-48s-tfc

14 FARM PROPERTY TO RENT
FOR RENT: Five quarters of irrigated land, 10 miles east of Muleshoe on Plainview Highway, Call 272-3796, 824 Main, Muleshoe.
14-3s-2tc

16 MISCELLANEOUS
PLAINS AUCTION SERVICE
Farm Sales Liquidations Real Estate
RAY BRADSHAW
COTTON CENTER, TEXAS PHONES
Office 879-2148 Home 879-4753
15-52T-8tc

FOR RENT
25 X 70 building for rent on Main Street
Call Vance Wagon, 272-4703
15-11-tfc

FOR SALE: German Shepherd pups, contact Gary Oursbourn 5 miles west on Lubbock highway.
15-48t-tfc

BLAGGS SALE: Almost any kind of CB radios and accessories, stereos and tape players. Phone 986-3151 at Springlake, Texas.
15-46s-16tc

CESSPOOLS pumped out, 272-3282 or 272-3036.
15-25s-tfc

FOR SALE: 1964 Town and Country Mobile Home, 10' x 55' Call 965-2417
15-3s-tfc

WANTED TO DO Custom Farming, all types, Melvin Berry. Call 965-2230.
15-3s-tfc

FOR SALE: 1400 bales cane hay, Call 965-3122, Ernest Ramm.
15-3s-3tc

STATE CAPITAL Highlights AND Sidelights
By Bill Boykin
TEXAS PRESS ASSOCIATION

AUSTIN, Tex.—An interesting political poll was taken at the Gulf Coast Press Association's board of directors' meeting in Houston January 8. Fourteen newspaper publishers were asked: "Who do you think will win the 1972 Governor's race in Texas?"

Seven said Lt. Gov. Ben Barnes, four named Dolph Briscoe and two listed Gov. Preston Smith. The same editors were asked about their vote.

Eleven voted for Dolph Briscoe, two for Lt. Gov. Ben Barnes and one for Governor Smith. **SENATE CAMPAIGN**—The 1972 political campaigns moved into full swing with announcement by former U. S. Sen. Ralph W. Yarborough that he would make a comeback try for a Senate seat.

Yarborough, 68, revealed his plans in a series of whirlwind news conferences at Austin, Dallas, Houston, Fort Worth and San Antonio. He seeks the Democratic nomination to oppose Republican Sen. John Tower.

Barefoot Sanders of Dallas, already running for the Senate as a Democrat, welcomed one-time political ally Yarborough to the race as "one of our fine senior citizens." He said both Yarborough and Tower "are out of touch with the majority of Texans."

Yarborough said he had never had so successful a campaign opening day. He stressed his nearly-14 years' experience as a progressive senator, and said in answer to questions about his age: "I'll be around campaigning as long hours as anybody else, if not longer."

The former senator's entry took some of the spotlight away from the warming governor's race where Gov. Preston Smith, Lt. Gov. Ben Barnes and Uvalde rancher Dolph Briscoe are starting to mix it up.

Five Democratic candidates are moving around the state in the lieutenant governor's race. Treasurer Jesse James, Comptroller of Public Accounts Robert S. Calvert and Commissioner of Agriculture John C. White during the last week announced for re-election. Calvert and James are expected to draw some opposition.

State Rep. Frances Farent-hold of Corpus Christi announced she is "taking a serious look" at prospects for a gubernatorial race, but has not ruled out challenging Atty. Gen. Crawford Martin.

SCHOOL DECISION APPEALED
The State Board of Education voted unanimously to appeal the monumental federal court decision that the Texas property tax method of financing schools is unconstitutional.

Meanwhile, the Board assumed responsibility for drafting a new plan for supporting the school system and ordered a task force be formed to do the study job in the event an appeal to the U.S. Supreme Court fails.

The state, according to Texas Research League, has several options. One is full state financing, which by 1974 would require an expenditure of a billion dollars a year just to maintain the status quo.

Another alternative is state-local financing that would provide approximately equal resources for each child. The League suggested multi-district taxing regions over present operating districts to provide equalization by regions.

A decision, the League noted, must be made as to whether the goal is educational expenditures at the present level in rich districts or at a lower "average level." The latter would mean reducing the number of teachers and lowering salary supplements in some districts to create more positions and higher salaries in the poor districts.

REPUBLICANS EAGER—Texas Republicans in a recent meeting here boasted of wide-open opportunities in 1972 presidential and U.S. Senate races, for doubled state legislative strength and possible election of a governor.

Scandals in state government and prospects of single-member house (legislative) Districts Offer the GOP its biggest chance to elect candidates and achieve reform through two-party government, the Republican State Executive Committee was told repeatedly.

The GOP issued verbal invitations to unhappy Democrats and Independents, regardless of political philosophies, to enlist in Republican ranks.

SHORT SNORTS
Governor Smith is considering a recommendation for a statewide food stamp program which would call for about \$17 million in state aid to counties and would produce \$286 million in federal assistance for the needy.

Industrial development of Texas last year may rank second only to record 1969, according to the Texas Industrial Commission.

The Texas Supreme Court met on Wednesday (Jan. 19) review of a case in which Rep. Jack Blanton of Carrollton seeks to force Dallas County Democratic Chairman Earl Luna to accept his state senate filing fee. Luna claimed Blanton hadn't lived in the district long enough.

Rural development may be the answer to pollution, urban crowding and rural poverty, Agriculture Commissioner John C. White contends.

The governor asked President Nixon to declare Bowie, Delta, Fanning, a disaster area due to recent flooding.

An advisory council for technical-vocational education has slated 29 conferences over the state.

The 1972 Miss Texas Universe beauty pageant will be held in San Antonio April 10-15.

Economic Stabilization Questions and Answers

This column of questions and answers on the President's Economic Stabilization Program is provided by the local office of the U.S. Internal Revenue Service and is published as a public service. The column answers questions most frequently asked about wages and prices.

Q. My landlord has just raised my rent, but won't show me any records justifying the increase. Can I refuse to pay?
A. Tenants may refuse to pay added rental charges unless the landlord makes available records showing the base price for the units, and the reason for any increase between the base price and the maximum price he was allowed to charge during the freeze. The IRS has cautioned landlords against raising rents—even within Price Commission guidelines—unless they keep complete records on rental practices and make the records available to tenants whose rents are to be increased.

Q. Do wholesalers have to comply with the base price posting requirements applicable to retailers?
A. No.

Q. Does an employer have to apply to the Internal Revenue Service for permission to make retroactive payments for services performed during the freeze by employees receiving less than \$2 per hour straight time or for one-time fringe benefit increases which came due for employees during the freeze?
A. No. In these cases, employers may make retroactive payments on their own determination, subject only to compliance checking by the Internal Revenue Service.

Q. Are state unemployment compensation payments subject to controls in Phase II?
A. State unemployment compensation payments are not wages or prices within the meaning of the governing statute and are not controlled. This is true whether or not a particular state's program is funded in whole or in part by employer contributions.

Q. Do the economic controls apply to college tuition charges?
A. Yes, tuition, as well as room and board are covered.

Q. Do pretiffers and reporting firms use the same form to notify the Price Commission of price increases?
A. Yes. Form PC-1 (PC-IR for retailers and wholesalers) should be used by both firms with annual sales of \$100 million or more to notify the Price Commission in advance of price increases and file quarterly reports and those firms with annual sales between \$50-100 million that are merely required to report quarterly. The Price Commission will process requests for price increases only if submitted on those forms or facsimile copies. These forms are available at Internal Revenue Service offices.

All other manufacturing, service and professional firms who do not have to file Form PC-1 to validate their price increases, but must maintain records of such increases in their files may find the form useful for computing and recording in the files any price increases put into effect.

Q. Service charges such as utility, parking meter and bridge tolls were subject to Phase II, while licenses and fines such as vehicle licenses and parking tickets were exempt. Does the same situation apply to Phase II?
A. Yes. Unless specifically altered by regulation or published rulings, policy rulings

issued by the Cost of Living Council and interpretations issued by the Office of Emergency Preparedness continue to be applicable after Nov. 13, 1971.

Q. Are increases in pay resulting from promotions excluded from the 5.5 percent limitation set by the Pay Board?
A. Bonafide promotions are excluded from the 5.5 percent annual aggregate limitation, since remuneration goes with the job, not the man.

Q. May a retailer who does not have the required display of base prices in his store raise his price?
A. No. The Price Commission specifically requires the retailer to prominently display the base price of all food products unless exempt. For items other than food, the retailer is required to prominently display either those 40 items in each department which have the highest dollar sales volume or those items which amount to 50 percent of total dollar sales for the department, whichever is less. These displays must be posted on or before January 1, 1972 and no price increases are allowed until they are posted.

Q. How does a citizen or a firm obtain information or a ruling with respect to the economic stabilization regulations issued during the post-freeze period?
A. The Internal Revenue Service will answer inquiries and issue rulings regarding the stabilization program. There are more than 360 IRS offices throughout the country where inquiries and complaints can be made.

Requests for rulings and for exemptions or exceptions to stabilization regulations should be in writing and directed to the IRS district office in the area where you live or work. There is at least one IRS district office in every state.

Q. What court action can be taken against an individual or firm that violates a provision of the economic stabilization program?
A. The Justice Department may seek a civil injunction to stop persons from raising prices, wages or rents higher than is permitted. Failure to comply with the injunction would place the violator in contempt of court and subject to civil penalties. In addition, the Economic Stabilization Act provides that upon conviction for a willful violation, a person may be subject to a fine of \$5,000 for each violation.

Q. What businesses are subject to prenotification and reporting of their price increases?
A. Firms with annual sales or revenues of \$100 million or more are subject to prenotification and reporting. In general, these firms must notify the Price Commission in advance and obtain approval of proposed price increases. In addition, they must file quarterly reports with the Price Commission. Firms with annual sales or revenues between \$50 million and \$100 million must file quarterly reports with the Price Commission, but they do not need to obtain advance approval of price increases.

Q. What wage and salary adjustments must be prenotified?
A. Wage and salary adjustments which affect 5,000 or more employees, and all wage and salary adjustments for employees in construction must be prenotified and approved by the Pay Board before they are made effective.

Wage and salary adjustments which affect from 1,000 to 5,000 employees must be reported to the Pay Board. For this group no prenotification is necessary.

Q. Does the Internal Revenue Service have any publications available explaining the economic stabilization program?
A. — Answers to many basic questions about Phase II will be found in Publication S-2, "General Information--Economic Stabilization Program," available free from IRS district offices throughout the country.

This eight-page booklet has been printed and stocked in limited quantity because early revision of the publication will be made necessary by the issuance of new stabilization regulations. Once the new regulations are published, the IRS will prepare a revised booklet and make it available to the public.

Q. Are non-depreciable capital improvements of a business "allowable costs"?
A. — No. Capital investment which is not subject to depreciation is generally not a cost of doing business under generally accepted accounting principles and thus would not be an "allowable cost."

Q. — What reasons should be given to support a requested exception from Price Commission guidelines and in what form should the request be submitted?
A. — The request should contain sufficient information to establish to the satisfaction of the Price Commission that the application of a regulation from which an exception is being sought would result in a serious hardship or gross inequity to the person. The request should state the person's name and address, the proposed price increase, the section of the regulations from which an exception is requested, and the manner in which that section affects the proposed price increase. The person should specify the extent to which the regulation should not apply to the increase. No exception will be granted in any case unless the person establishes to the satisfaction of the Price Commission that the exception is not part of a plan which has as one of its principal purposes the avoidance of the purposes of the Economic Stabilization Act of 1970 and the Price Regulations. The request should be submitted in writing to the District Director of Internal Revenue for the district in which the person has his residence or principal place of business.

Q. What court action can be taken against an individual or firm that violates a provision of the economic stabilization program?
A. The Justice Department may seek a civil injunction to stop persons from raising prices, wages or rents higher than is permitted. Failure to comply with the injunction would place the violator in contempt of court and subject to civil penalties. In addition, the Economic Stabilization Act provides that upon conviction for a willful violation, a person may be subject to a fine of \$5,000 for each violation.

Q. What businesses are subject to prenotification and reporting of their price increases?
A. Firms with annual sales or revenues of \$100 million or more are subject to prenotification and reporting. In general, these firms must notify the Price Commission in advance and obtain approval of proposed price increases. In addition, they must file quarterly reports with the Price Commission. Firms with annual sales or revenues between \$50 million and \$100 million must file quarterly reports with the Price Commission, but they do not need to obtain advance approval of price increases.

Q. What wage and salary adjustments must be prenotified?
A. Wage and salary adjustments which affect 5,000 or more employees, and all wage and salary adjustments for employees in construction must be prenotified and approved by the Pay Board before they are made effective.

Wage and salary adjustments which affect from 1,000 to 5,000 employees must be reported to the Pay Board. For this group no prenotification is necessary.

Does the Internal Revenue Service have any publications available explaining the economic stabilization program?
A. — Answers to many basic questions about Phase II will be found in Publication S-2, "General Information--Economic Stabilization Program," available free from IRS district offices throughout the country.

This eight-page booklet has been printed and stocked in limited quantity because early revision of the publication will be made necessary by the issuance of new stabilization regulations. Once the new regulations are published, the IRS will prepare a revised booklet and make it available to the public.

Are non-depreciable capital improvements of a business "allowable costs"?
A. — No. Capital investment which is not subject to depreciation is generally not a cost of doing business under generally accepted accounting principles and thus would not be an "allowable cost."

What reasons should be given to support a requested exception from Price Commission guidelines and in what form should the request be submitted?
A. — The request should contain sufficient information to establish to the satisfaction of the Price Commission that the application of a regulation from which an exception is being sought would result in a serious hardship or gross inequity to the person. The request should state the person's name and address, the proposed price increase, the section of the regulations from which an exception is requested, and the manner in which that section affects the proposed price increase. The person should specify the extent to which the regulation should not apply to the increase. No exception will be granted in any case unless the person establishes to the satisfaction of the Price Commission that the exception is not part of a plan which has as one of its principal purposes the avoidance of the purposes of the Economic Stabilization Act of 1970 and the Price Regulations. The request should be submitted in writing to the District Director of Internal Revenue for the district in which the person has his residence or principal place of business.

What court action can be taken against an individual or firm that violates a provision of the economic stabilization program?
A. The Justice Department may seek a civil injunction to stop persons from raising prices, wages or rents higher than is permitted. Failure to comply with the injunction would place the violator in contempt of court and subject to civil penalties. In addition, the Economic Stabilization Act provides that upon conviction for a willful violation, a person may be subject to a fine of \$5,000 for each violation.

What businesses are subject to prenotification and reporting of their price increases?
A. Firms with annual sales or revenues of \$100 million or more are subject to prenotification and reporting. In general, these firms must notify the Price Commission in advance and obtain approval of proposed price increases. In addition, they must file quarterly reports with the Price Commission. Firms with annual sales or revenues between \$50 million and \$100 million must file quarterly reports with the Price Commission, but they do not need to obtain advance approval of price increases.

What wage and salary adjustments must be prenotified?
A. Wage and salary adjustments which affect 5,000 or more employees, and all wage and salary adjustments for employees in construction must be prenotified and approved by the Pay Board before they are made effective.

and approved what are those that need only be reported?
A. Wage and salary adjustments which affect 5,000 or more employees, and all wage and salary adjustments for employees in construction must be prenotified and approved by the Pay Board before they are made effective.

Wage and salary adjustments which affect from 1,000 to 5,000 employees must be reported to the Pay Board. For this group no prenotification is necessary.

Does the Internal Revenue Service have any publications available explaining the economic stabilization program?
A. — Answers to many basic questions about Phase II will be found in Publication S-2, "General Information--Economic Stabilization Program," available free from IRS district offices throughout the country.

This eight-page booklet has been printed and stocked in limited quantity because early revision of the publication will be made necessary by the issuance of new stabilization regulations. Once the new regulations are published, the IRS will prepare a revised booklet and make it available to the public.

Are non-depreciable capital improvements of a business "allowable costs"?
A. — No. Capital investment which is not subject to depreciation is generally not a cost of doing business under generally accepted accounting principles and thus would not be an "allowable cost."

What reasons should be given to support a requested exception from Price Commission guidelines and in what form should the request be submitted?
A. — The request should contain sufficient information to establish to the satisfaction of the Price Commission that the application of a regulation from which an exception is being sought would result in a serious hardship or gross inequity to the person. The request should state the person's name and address, the proposed price increase, the section of the regulations from which an exception is requested, and the manner in which that section affects the proposed price increase. The person should specify the extent to which the regulation should not apply to the increase. No exception will be granted in any case unless the person establishes to the satisfaction of the Price Commission that the exception is not part of a plan which has as one of its principal purposes the avoidance of the purposes of the Economic Stabilization Act of 1970 and the Price Regulations. The request should be submitted in writing to the District Director of Internal Revenue for the district in which the person has his residence or principal place of business.

What court action can be taken against an individual or firm that violates a provision of the economic stabilization program?
A. The Justice Department may seek a civil injunction to stop persons from raising prices, wages or rents higher than is permitted. Failure to comply with the injunction would place the violator in contempt of court and subject to civil penalties. In addition, the Economic Stabilization Act provides that upon conviction for a willful violation, a person may be subject to a fine of \$5,000 for each violation.

What businesses are subject to prenotification and reporting of their price increases?
A. Firms with annual sales or revenues of \$100 million or more are subject to prenotification and reporting. In general, these firms must notify the Price Commission in advance and obtain approval of proposed price increases. In addition, they must file quarterly reports with the Price Commission. Firms with annual sales or revenues between \$50 million and \$100 million must file quarterly reports with the Price Commission, but they do not need to obtain advance approval of price increases.

What wage and salary adjustments must be prenotified?
A. Wage and salary adjustments which affect 5,000 or more employees, and all wage and salary adjustments for employees in construction must be prenotified and approved by the Pay Board before they are made effective.

Wage and salary adjustments which affect from 1,000 to 5,000 employees must be reported to the Pay Board. For this group no prenotification is necessary.

Piggly Wiggly the popular place!

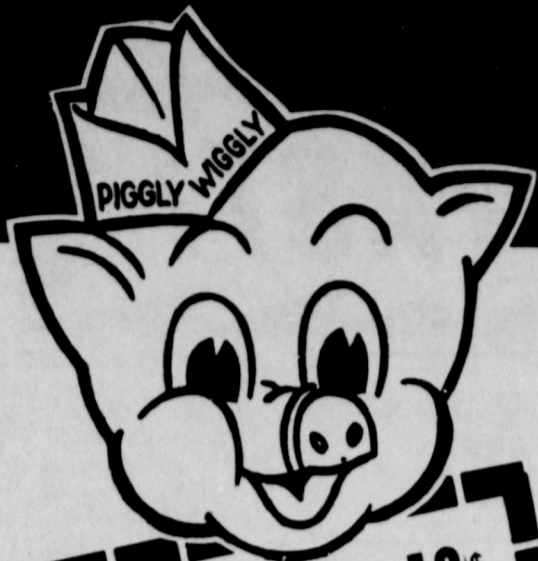

Scott Viva
Paper Towels

Jumbo Roll
29¢

Clip and save 18¢
Gold Medal
FLOUR
All Purpose
5 Lb. Bag
49¢
On first Bag
Thereafter 67¢
Coupon good only at Piggly Wiggly through Jan. 26, 1972

Flamenco Cookware
now available at all stores
complete your set now!

Clip and save 34¢
Maxwell House
COFFEE
All Grinds
Lb. Can
59¢
On First can
Thereafter 93¢
Coupon good only at Piggly Wiggly thru Jan. 26, 1972

Piggly Wiggly or Carol Ann,
Fruit Drinks

Fruit Flavors
Cherry
Fruit Punch
Grape
Orange
41¢
46 Oz.

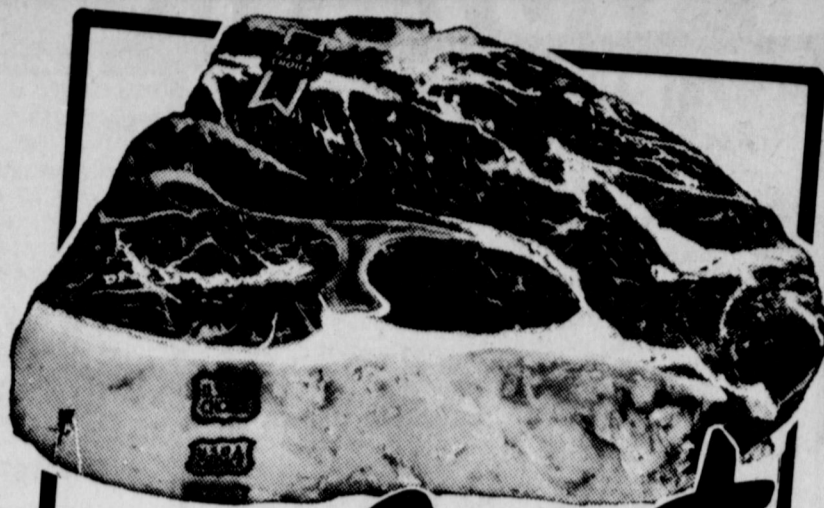

Pot Roast
USDA Choice Beef, Valu-Trimmed, Blade Cut
Lb.
59¢

USDA Choice Beef
Boneless Roast
Valu-Trimmed, Chuck Cut Lb.
99¢

Short Ribs USDA Choice Beef Lb. **45¢**
Sliced Bacon Farmer Jones, 1st Grade Quality Lb. **75¢**
Sliced Bacon Farmer Jones, 1st Grade Quality 2 Lb. **\$1.47**
Pork Sausage Sunray Pure Pork 2 Lb. **89¢**
All Meat Franks Farmer Jones 12 Oz. Pkg. **59¢**
Wafer Thin Meats Land 'U' Frost 7 Varieties 3 Ounce **43¢**
Hot Links Chuck Wagon Brand Pound **79¢**

Chopped Ham Excellent for Sandwiches Land Of Frost 3 Ounce **59¢**
Cooked Ham Try with Swiss on Rye! Land Of Frost 4 Ounce **69¢**
Shrimp Breaded Seapak Brand 1 Lb. Pkg. **\$1.59**
Shrimp Breaded Fisher Boy Brand 8 Oz. Pkg. **69¢**
Catfish Breaded Portions Gorton's Brand 11 Oz. Pkg. **75¢**
Halibut Steaks Tradewinds Brand 12 Oz. **89¢**
Fish Sticks Fisherboy Heat 'n Eat 2 Lb. **\$1.11**

Family Steak USDA Choice Beef, Valu-Trimmed 7 Bone Cut Lb. **78¢**
Rib Steak USDA Choice Beef, Valu-Trimmed Lb. **\$1.09**

Apples
Red Delicious Washington State Lb.
19¢

Cabbage Fresh Green Heads Lb. **10¢**
Oranges Full of Juice 5 Lb. Bag **49¢**

Bathroom Tissue Bonne' Assorted Colors 2 ply Twin Pak **25¢**

Facial Tissue Piggly Wiggly White or colors 4 200 Ct. Box **\$1**

Golden Corn Piggly Wiggly or Carol Ann, Cream Style or Whole Kernel 5 16½ Oz. Can **\$1**

Whole Tomatoes Piggly Wiggly or Carol Ann, Peeled 4 16 Oz. Can **\$1**

Libby's Ketchup 26 Oz. Bottle **43¢**

Fabric Softener Piggly Wiggly 1/2 gal. **49¢**

Boned Chicken College Inn 3 5 Oz. Can **\$1**

Carol Ann or Piggly Wiggly, Cut
Green Beans 16 Ounce Can **\$1**

Piggly Wiggly or Carol Ann, Early Garden
Green Peas 16 Oz. Can **\$1**

Carnation
Chunk Tuna 6½ Oz. Can **\$1**

Piggly Wiggly or Bonne'
Liquid Bleach
½ Gal. Jug **25¢**

Piggly Wiggly
Liquid Detergent
32 Oz. Bottle **39¢**

25¢ Off Label
Gain Detergent
84 Oz. Box **\$1.34**

Fresh Frozen Foods!
Mexican Dinners
Patio Frozen 15 Oz. Pkg. **39¢**
Naturipe, Sliced, Frozen, Strawberries 10 Oz. Pkg. **25¢**
Carol Ann Whip Topping 9½ Oz. Container **49¢**

Dairy Case Values!
Yogurt
Carnation Flavors 8 Oz. Carton **25¢**
Prices or Dips
Sour Cream 3 8 Oz. Carton **\$1**
Three Ring Irregulars Pears 26 Oz. Can **\$1**
Carol Ann or Bonne' Detergent 49 Ounce Box **49¢**

Sunshine, Krispy
Crackers
Pound Box **43¢**

100 EXTRA
With This Coupon And Purchase of (3) Packages of any size Oscar Mayer Bologna
Coupon Good Only at Piggly Wiggly Expires: Jan. 23, 1972

50 EXTRA
With This Coupon And Purchase of One (1) 5 Lb. Bag Taste-T-Chew Dog Food
Coupon Good Only at Piggly Wiggly Expires: Jan. 23, 1972

50 EXTRA
With This Coupon And Purchase of One (1) 14 Oz. Listerine Mouthwash
Coupon Good Only at Piggly Wiggly thru January 23 1972

SAVE 15¢
With This Coupon And Purchase of One (1) 22 Oz. Bottle Ivory Liquid Detergent
Good Only at Piggly Wiggly thru January 23 1972

50 EXTRA
With This Coupon And Purchase of Two (2) 20 Oz. Pkgs. Carol Ann Sandwich Cookies
Coupon Good Only at Piggly Wiggly Expires: Jan. 23, 1972

50 EXTRA
With This Coupon And Purchase of Two (2) Packages Oscar Mayer All Meat Or All Beef Franks
Coupon Good Only at Piggly Wiggly Expires: Jan. 23, 1972

SAVE 30¢
With This Coupon And Purchase of One (1) 10 Oz. Jar Maxwell House Instant Coffee
Good Only at Piggly Wiggly thru January 23, 1972

VALUES GOOD JAN. 20, 21, 22 MULESHOE, TEXAS 501 W. Amer. Blvd.

PIGGLY WIGGLY
You Can Save More!