



THE MULESHOE JOURNAL

'The Community of Opportunity-Where Water Makes the Difference'

Weather

	HIGH	LOW
February 3	56	20
February 4	56	20
February 5	64	20
February 6	68	20
Rainfall to Date:	0.68	

Vol. 52 No. 6

8 PAGES

Published Every Thursday at Muleshoe, Bailey County, Texas 75847

10 CENTS

Thursday, February 7, 1974

Livestock Show Winners Named

Two Incumbants File For School Election In Annual Stockshow

April 6 will be election day for the Muleshoe Independent School District Board of Trustees.

At the present time only the incumbants have filed for re-election to the board. The two members on the board up for re-election this year are David Stovall and Carl Bamert and both of them have already filed for re-election.

At the February 11 meeting, the school board will designate

around muleshoe

With The Journal Staff

Mrs. Jeannie Gant and little son George, returned to their home at Denton, Texas Friday, after visiting for a week in the home of her parents Mr. and Mrs. Ira Martin of Muleshoe.

President A. Rufus Apple-Association presented Conrad W. Williams, of Goodland, NPA's highest award - the "Senior Pilot" citation granted to its members by the nation's largest non-profit pilot organization in recognition of skill and flying ability as measured by 20 different tests and ratings.

Williams whose pilot career began in Muleshoe, accumulated a total of 180 qualification points, all of which were certified by an appropriate government official or flight instructor, to qualify for the coveted NPA certificate.

Bonnie E. Carpenter of 708 West Avenue B, Muleshoe, is one of the 44 students at the University of Texas School of Allied Health Sciences at the University of Texas Medical Branch campus, who was recently named to the Deans list for the 1973 fall trimester.

Cont. on Page 3, col. 5

the county clerk to hold the absentee voting and appoint the election judge.

Candidates must file with the secretary of the Board of Trustees by a written application for places on the ballot not less than 30 days prior to the election date, midnight of the 31st day preceding the election, not counting the day of the election. This will be on March 6, 1974.

On March 8, a drawing for order of names on the ballot will be held. A notice of election by publication in newspaper not more than 25 days nor less than 10 days before the election must appear March 15.

On March 17, a notice of election must be posted which will be at least 20 days before the date of the election at three public places in the district.

Absentee voting will begin on March 18, 1974 at the County Clerk's office. The period for absentee voting shall begin on the 20th day and shall proceed through the fourth day preceding the date of election, April 2 will be the last day for absentee voting and the election will be held on April 6 at the Muleshoe Junior High School between the hours of 8 a.m.

Cont. on Page 3, col. 2

County Docket

Cases appearing before County Judge Glen Williams recently include two for driving while license suspended; one for driving without a valid operator's license, subsequent offense; eight for DWI; one for desertation and neglect of a minor child; six for worthless checks; two for selling alcoholic beverages in a dry area; one for possession for purpose of sale, alcoholic beverages in a dry area; and one for attempting to elude a pursuing police vehicle.



MISS FORD COUNTRY VISITS Miss Ford Country, Sandy Lankford of Graham, Texas was special guest at Rotary Tuesday. She gave a talk on her activities as Miss Ford Country for the past four years. Pictured with Miss Ford Country are Jess Winn and Gil Lamb, Miss Ford Country also gave a program at the school and was at Muleshoe Motor Company all afternoon Tuesday.

Council Passes Two Ordinances Tuesday

Present at the City Council meeting Tuesday morning, February 5, at 8:30 a.m. were Mayor Alex Williams, Councilmen Clarence Christian, Kenneth Henry and Max King, and City Manager Jim Rankin.

The council accepted bids on the seal coating program for this summer. The bid from Jake Diehl Dirt and Paving was accepted. The bid was 28 cents

per square yard for a total of \$18,200 for approximately 51 blocks in the city.

A bid was awarded to Muleshoe Motor Company on a new garbage truck and the bid on the packer that goes beneath the truck went to Pak-Mor.

The council also accepted a bid on an economy car for the city manager. The bid went to Muleshoe Motor Company on a Maverick priced at \$2632. The car that the city manager is now driving will go to the Police Department.

It was voted to authorize the payment of \$3241.50 on the balance due on the softball fence located at the new city park.

The 1974-75 City Budget Hearing will be held at the next City Council meeting on February 19. It will be a public meeting and the budget will be adopted at the first meeting in March.

An ordinance amending the code of the City of Muleshoe by revising the charges for water and sewer service and deposit and declaring an effective date was passed by the council.

All water consumers will be required to make a deposit in advance. Each residential water consumer shall be required to make a \$15 meter deposit and all commercial-industrial water consumer shall make a deposit in an amount of money which will, in the judgement of the administrator of the City Water Utility Department, be sufficient to insure it against

loss due to non-payment of the customer's utility bill. Said meter deposits may be applied to the payment of any unpaid bills when so used, the deposits shall be restored to the original amount.

The ordinance states that the following uniform monthly rates shall be charged all persons, firms, or corporations for the

Cont. on Page 3, col. 4

Briggs Seeks Parmer County Commissioner

Jimmy C. Briggs has authorized the Journal to announce that he is a candidate for County Commissioner, Precinct Four, Parmer County on the Republican Ticket.

Briggs and his wife Jimmie Frank and two children have lived in the Lazbuddie community since 1962.

In announcing, Briggs stated, "I would like to have the opportunity to serve the people of Precinct Four to the best of my ability. Your support, influence and vote will be appreciated."

Courthouse News

MARRIAGE LICENSES

Mauro Romo Limas, Muleshoe, and Maria Elena Perez, Muleshoe.

Gary Mac Brown, Muleshoe, and Jama Fayne Marritt, Muleshoe.

Donald Ray Griswold, Muleshoe, and Judy Ann Bruton, Muleshoe.

WARRANTY DEEDS
N.C. Moore and wife, Sammie Moore, to Wiley Cash Moore, an undivided 40 acre interest in all of the east half (328.1 acres) of Section Number 127, Block A, Melvin Blum and Blum Survey, Bailey County.

N.C. Moore and wife, Sammie Moore, to Don D. Moore an undivided 40 acre interest in all of the east half (328.1 acres) of Section Number 127.

Cont. on Page 3, col. 1

Bentsen Says Propane Pricing Will Fail To Provide Relief

Senator Lloyd Bentsen this week said new propane pricing regulations will fail to provide relief to millions of rural Americans who pay some 43¢ a gallon for Liquid Propane Gas that cost 14¢ a year ago.

In a letter to federal energy chief William Simon, Bentsen said that, though the new regulations recognize that skyrocketing propane prices are a problem for rural Americans, they fail to solve it. The revised regulations were issued after Bentsen urged Simon to resolve the problem earlier this month.

"In the last 13 months, the wholesale price of LP-Gas has increased by as much as 520%," the Senator pointed out.

"Freezing the price at the highest level in history solves nothing for the millions of farmers and rural residents affected," he wrote in his letter.

Noting that LP-Gas represents only 2-4% of a barrel of crude, Bentsen said consumers of LP-G are being forced to bear a disproportionate share of recent increased crude oil prices.

"This is an unbearable expense for our rural citizens—particularly those on low incomes and fixed incomes," wrote Bentsen.

Bentsen offered a proposal aimed at distributing price increases equitably among all crude products.

The Senator proposed that

The annual Bailey County Junior Livestock Show was held this past weekend in Muleshoe. Over 300 entries competed in the annual event this year.

Several special awards were presented to the participants this year.

Jimmy Gleason, son of Mr. and Mrs. Jerry Gleason, was presented the Jimmy Dale Black Showmanship Award by B.H. Black.

Jerry Hodge won the Showmanship Award at the livestock show and Jimmy Gleason again won the Steer Showmanship Award.

In the Cattle Division this year, Gerald Layton, son of Mr. and Mrs. J.E. Layton of Bula, showed the first place heifer, a Charolais heifer.

The Grand Champion Steer was shown by Nicky Bamert, son of Mr. and Mrs. Carl Bamert.

The Reserve Champion Steer was shown by Jimmy Gleason, son of Mr. and Mrs. Jerry Gleason.

In the Swine Division, Craig Kirby, son of Mr. and Mrs. Ruel Kirby of Maple, showed the Grand Champion Gilt, a crossbreed.

The Reserve Champion Gilt, another crossbreed, was shown by JoRonda Rhodes, daughter of Mr. and Mrs. Joe Rhodes of Muleshoe.

The Grand Champion Barrow, a heavy weight Yorkshire, was shown by Rickie Claybrook, son of Mr. and Mrs. Bennie Bickel of Muleshoe.

The Reserve Champion Barrow, a heavy weight Crossbreed, was shown by Jimmy Gleason, son of Mr. and Mrs. Jerry Gleason of Muleshoe.

In the Lamb Division, the Grand Champion of the Show, a Southdown, was shown by Eddie Waggoner.

The Reserve Champion Lamb, a heavy weight medium wool, was shown by Craig Kirby.

SWINE (GILTS)

Berkshire - Keith Harp showed the first place Berkshire gilt.

Chester White - Bobby Smith, first place.

Duroc - Johnny Puckett, first; Greg Harrison, second; JoRonda Rhodes, third; Jeep Shanks, fourth; Donny Young, fifth; and Delia Jean Shaw, sixth.

Hampshire - Jimmy Gleason, first; Brain Kirby, second; Sherman Presley, third; Toby Tucker, fourth; Toby Tucker, fifth; and Delia Jean Shaw, sixth.

Yorkshire - Durk Green, first; Steve Gartin, second; and Durk Green, third.

Crossbreed - Craig Kirby, first; JoRonda Rhodes, second; Melinda Presley, third; Dick Pena, fourth; Paula Bickel, fifth; Lavon Rhodes, sixth; Clayton Ramm, seventh; Morgan Pena, eighth; Ruth Ramm, ninth; and Nancy Martin, tenth.

SWINE (BARROWS)
Light Weight Chester - Matt Jones, first; Greg Harrison, second; Brian Kirby, third; David Saylor, fourth; and Sharon Carpenter, fifth.

Heavy Weight Chester - Danita Throckmorton, first; Ed Clawson, second; Jimmy Gleason, third; Brenda Wimberly, fourth; Tommy Wheeler, fifth; and Dick Pena, sixth.

Light Weight Hampshire - Curtis Carpenter, first; Tommy Wheeler, second; Jimmy Wedel, third; Trey Stoneham, fourth; John Bruton, fifth; Kim Black, sixth; and Delia Shaw, seventh.

Heavy Weight Hampshire - Jacinda Gleason, first; Matt Jones, second; Robby Young, third; Troy Scott, fourth; Toby Tucker, fifth; Sammy De-Rosa, sixth; and Danita Throckmorton, seventh.

Light and Medium Weight Crossbreed - Danita Throckmorton, first; Tommy Wheeler, second; Steven Bickel, third; Belinda Throckmorton, fourth; Steven Bickel, fifth; Curtis Carpenter, sixth; Craig Kirby, seventh; Kelly Head, eighth; David Head, ninth; and Susan Head, tenth.

Heavy Weight Crossbreed - Jimmy Gleason, first; Belinda Throckmorton, second; Marilyn Black, third; John Bruton, fourth; Jimmy Wedel, fifth; Paula Bickel, sixth; Paula Bickel, seventh; Johnny Vaughn, eighth; David Head, ninth; Karen Head, tenth; and Ruth Ramm, eleventh.

Light Weight Other Breeds - Curtis Wheeler, first; Jacinda Gleason, second; Gary Wrinkle, third; Nancy Ramm, fourth; and Keith Harp, fifth.

Heavy Weight Other Breeds - Marilyn Black, first; Tommy Stoneham, second; Brenda Wimberly, third; and Keith Harp, fourth.

Light Weight Yorkshire - Marshall Pool, first; Kyle Kimbrough, second; Jimmy Wedel, third; Kim Black, fourth; Kim Black, fifth; Joe Kirk, sixth; Joel Sinclair, seventh; and Ed Clawson, eighth.

Heavy Weight Yorkshire - Rickie Claybrook, first; Ross Feagley, second; John Saylor, third; Steve Claybrook, fourth; Ross Feagley, fifth; Robby Young, sixth; Marshall Pool, seventh; John Saylor, eighth; and Joe Kirk, ninth.

Light Weight Duroc - Melinda Presley, first; Lavon

Cont. on Page 3, col. 1



GRAND CHAMPION STEER Nicky Bamert, son of Mr. and Mrs. Carl Bamert of Muleshoe, showed the Grand Champion Steer at the Bailey County Junior Livestock Show this past weekend.



GRAND CHAMPION BARROW Rickie Claybrook, son of Mr. and Mrs. Bennie Bickel, showed the Grand Champion Barrow at the Livestock show recently. His barrow was a heavy weight Yorkshire.



GRAND CHAMPION LAMB Eddie Waggoner, showed the Grand Champion Lamb of the show at the annual Bailey County Junior Livestock Show held in Muleshoe this past weekend.



GRAND CHAMPION GILT Craig Kirby, son of Mr. and Mrs. Ruel Kirby of Maple, showed the Grand Champion Gilt at the Livestock Show this past weekend. His gilt was a crossbreed.

Services For Mrs. Ray Are Pending

Bertie Mae Ray, 71, died February 5, 1974 in West Plains Memorial Hospital after a short illness.

Her address was at 619 East Sixth Street in Muleshoe where she had lived for the past 25 years moving here from Spur, Texas.

She was born September 15, 1902 and married Alton Monroe Ray in 1927 in Crosbyton, Texas. She was a member of the Baptist Church.

Funeral services will be at 2 p.m. Thursday in the Singleton-Ellis Funeral Home Chapel of the Chimes with Rev. V.L. Huggins, minister of the Trinity Baptist Church, officiating. Burial will be in Muleshoe Cemetery.

Survivors include her husband, Alton; three sons, Arlie L. Ray of Gruver, Eugene D. Ray of Springlake, and Jesse C. Ray of Muleshoe; four daughters, Mrs. Trula Christoff of Amolgora, N.M., Mrs. Dessie Anders of Dallas, Mrs. Patsy Eagle of Earth, Mrs. Martha Waggoner of Muleshoe; two sisters, Mrs. Marion Buckner of Roswell, and Mrs. Jessie Hensen of San Angelo; three brothers, Willie McMellon, Kirbyville, Gover McMellon, Dallas and Oliver McMellon, Lockney; 18 grandchildren and eight great-grandchildren.



Bertie Mae Ray

COTTON TALKS

FROM PLAINS COTTON GROWERS, INC.

The failure of the National Cotton Council Board of Directors and the Producer Steering Committee of the Council to oppose the lifting of U.S. import quotas on raw cotton "in



Jose G. Fabella

Services Held Tuesday For Jose Fabella

Jose G. Fabella, 29, was dead on arrival at West Plains Memorial Hospital about 9:30 Saturday night after suffering a gunshot wound in the head about four miles north and one mile west of Muleshoe.

He was born March 6, 1944 in Eden, Texas. He was a farm laborer and had been a resident of the Muleshoe area since 1950 moving here from Eden.

Funeral services were held at 10 a.m. Tuesday in the Immaculate Conception Catholic Church with the Rev. Timothy Schwertner officiating. Burial was in the Muleshoe Cemetery under the direction of Singleton-Ellis Funeral Home.

Survivors include the wife, Margaret; four children, Joe Don, Jose Juan, Mary Ann and JoAnn, all of the home; his parents, Mr. and Mrs. Sollo Fabella, Sr. of Muleshoe; his grandfather, Santiago Fabella of Eden; six brothers, Sollo Fabella, Jr. of West Camp, Ray, Manuel, Ricardo, Gilberto all of Muleshoe, and Mike of Farwell.

addition to unlimited access to export markets, are vital to our well-being, and we will present testimony before the upcoming Tariff Commission hearings to that effect."

Lubbock-based Plains Cotton Growers, Inc., according to PCG President Ray Joe Riley of Hart, "Nor will it reduce our efforts to retain rigid import restrictions," he adds.

The Council's Producer Steering Committee, made up of NCC producer delegates, took a strong stand against relaxation of import quotas at its meeting in Dallas January 8. But that position was reversed at a subsequent meeting in St. Louis, Mo. January 28, reportedly as a means to secure

a commitment from textile mill interests to stop exerting pressure on USDA for cotton export controls. The NCC Board is composed of representatives from all seven segments of the cotton industry, including mills, merchants, warehousemen, ginners, cooperatives, seed crushers, and producers.

"As an organization dedicated to looking out for producer interests on the High Plains and no other interests," Riley stated, "PCG continues to feel that restrictions on cotton imports,

in addition to unlimited access to export markets, are vital to our well-being, and we will present testimony before the upcoming Tariff Commission hearings to that effect."

The Tariff Commission will hold hearings on the import quota issue February 7 and make its recommendations to the President soon thereafter.

PCG's statement will point out the advantages that have accrued to the cotton industry and the nation from import quotas since their imposition in

1939, Riley said "and we will emphasize that lifting quotas, while serving no useful purpose under present world supply-demand conditions, could wreck any government price support program for cotton that might be in effect at such time as world supplies exceed short term demand and cotton prices come crashing down."

The resolution adopted by the NCC in St. Louis authorizes the organization "to work for unrestricted sales of raw U.S. cotton in the world markets"

and to "work with the USDA and the U.S. Tariff Commission in developing temporary suspension of import quotas, for a period not to exceed 12 months, which would provide the domestic mills access to grades and staples that are found in short supply."

Richard Nixon, President: "The energy shortages are genuine. They may become more severe . . ."

DOWN TO EARTH LOW FOOD PRICES

NO GIMMICKS... CASH SAVINGS EVERY DAY!

U.S.D.A. Grade A Small

EGGS

69¢

Doz.

Swift Premium Protein Beef

ROUND STEAK

Lb.

39

Swift's Premium Protein Beef Blade Cut

CHUCK ROAST

lb. **89¢**

Decker Quality Thin Sliced

BACON

1 lb. pkg. **119**

Swift Premium Protein Beef (Center Cut)

Chuck Roasts.....lb \$1.09

Swift Premium Protein Beef

Rib Steak.....lb \$1.29

El Jacinto Corn (40 count pkg.)

Tortillas......43¢

COCA COLA

28 oz. bottle No Deposit

\$1

4 for

WHITE SWAN all grinds

COFFEE

89¢

Western Gold #2 1/2 Can

PORK & BEANS

19¢

Florida Yellow Ears

CORN

3 For only **29¢**

Golden Ripe

BANANAS

lb **10¢**

38 oz. bottle

CRISCO OIL

\$1.09

FROZEN Food Sale

1 lb. pkg Booths Terch

Fillets..... 89¢

10 oz. pkg. Birds Eye Chopped

Broccoli..... 29¢

14 oz. pkg. Chun King

Sweet&Sour Pork..... 99¢

7 oz. pkg. Mrs. Pauls Fried

Eggplant Sticks..... 45¢

Bath Size Bar

Camay..... 2for 45¢

Laundry-Pre-Soak-Giant Size Box..... 69¢

Biz..... 75¢

Detergent-Giant Size Box..... 99¢

Ajax..... 39¢

50 oz. box Dishwasher Detergent

Cascade..... 39¢

#303 can Stokleys Whole Peeled

Apricots..... 39¢

18 1/2 oz. box Betty Crocker Reg.

Cake Mixes..... 2for 99¢

11 1/2 oz. pkg. Hersheys Milk

Chocolate Chips..... 59¢

16oz. can Hershey

Chocolate Syrup..... 29¢

18 oz. glass Kraft Pure Grape

Jelly..... 39¢

14 oz. bottle Hunts Tomato

Catsup..... 29¢

10 oz. box Mister Salty

Pretzels..... 45¢

2 lb. box Armour

Cheese..... \$1.09

#303 can Del Monte Whole Kernel Golden

Corn..... 4for \$1

1 1/2 oz. can Del Monte Crushed

Pineapple..... 2for 69¢

Reynolds Aluminum 75 Sq. Foot Roll

Foil..... 69¢

12 1/2 oz. Can Morton House Sliced

Beef&Gravy..... 65¢

12 oz. Tin Kimbell Luncheon

Meat..... 89¢

11 oz. box SunShine

Vanilla Wafers..... 45¢

You Are Invited To Attend Courses on Investing

Quinn & Co., Inc. to hold Lecture Series in the Muleshoe and Surrounding Areas.

Here's your chance to learn about investing in today's market. You'll get timely information and specific facts that you can use in realistically planning your investment moves.

FEB. 13 - UNDERSTANDING THE NEW YORK STOCK EXCHANGE
The Exchange meets the need for a market place where shares of American business may be readily purchased and sold by the investing public.

FEB. 20 - WHY STOCK PRICES GO UP AND DOWN
Supply and demand are the underlying forces in changing securities prices. Thus, what affects supply and demand for stocks can cause their prices to rise or fall.

The free lectures will be held on Wednesday evenings at 7:00 p.m. at

Muleshoe State Bank
101 American Boulevard

Admission is free - but space is limited, so telephone 505-762-4521 for your reservation. Or mail in the coupon below.

Please reserve _____ (s) for your Advanced Course on Investing

Name _____

Address _____

City _____ State _____ Zip _____

Telephone _____ Business _____ Home _____

Quinn & Company Inc.

119 EAST FOURTH STREET
CLOVIS, NEW MEXICO
TELEPHONE 762-4521

GUNN BROS.
STAMPS
DOUBLE EVERY
WEDNESDAY

White's CASHWAY

Monday thru Friday 7:30 AM to 8:00PM
Saturday 7:30 AM to 9:00PM
We Reserve The Right To Limit Quantities

Listen to
MULETRAIN
over KMUL
10:15 a.m.
Sponsored by
WHITE'S CASHWAY

Show...

Cont. from Page 1

Rhodes, second; JoRonda Rhodes, third; Curtis Wheeler, fourth; Joe Sinclair, fifth; Clayton Ramm, sixth; Marshall Pool, seventh; David Saylor, eighth; and Starla Black, ninth.

Heavy Weight Duroc - Marilyn Black, first; Tommy Stoneham, second; Sherman Presley, third; Alta Ramm, fourth; Lavon Rhodes, fifth; Johnny Puckett, sixth; Belinda Throckmorton, seventh; Jacinda Gleason, eighth; and Lavern Carpenter, ninth.

Light Weight Crossbreed - Gregg Harrison, first; Melinda Presley, second; Scott Saylor, third; Steven Bickel, fourth;

Ruby Gonzales, fifth; Nancy Ramm, sixth; Curtis Wheeler, seventh; Brian Kirby, eighth; Kyle Kimbrough, ninth; Kelly Head, tenth; and Matt Jones, eleventh.

Heavy Weight Crossbreed - Craig Kirby, first; Robby Young, second; Ross Feagley, third; Sherman Presley, fourth; Gary Wrinkle, fifth; Troy Scott, sixth; Alta Ramm, seventh; Karen Head, eighth; Kelly Head, ninth; Susan Head, tenth; Clayton Ramm, eleventh; and David Head, twelfth.

SHEEP
Light Weight Fine Wool - Darrell Rasco, first; Jerry Waltrip, second; Bill Hodnett, third; Robbie Sneed, fourth; Shonel Hodnett, fifth; and Bill Hodnett, sixth.

Medium Weight Medium Wool - Billy Milburn, first; Durk Green, second; James Johnson, third; Debbie Ferguson, fourth; Eddie Waggoner, fifth; Mark Corkery, sixth; and Jimmy Hodnett, seventh.

Heavy Weight Fine Wool - Jerry Hodge, first; Billy Milburn, second; Jerry Hodge, third; Billy Milburn, fourth; Danita Throckmorton, fifth; Durk Green, sixth; Robbie Sneed, seventh; and Toby Tucker, eighth.

Light Weight Fine Wool Cross - Tonya Howard, first; Kim Black, second; James Snitker, third; Danita Throckmorton, fourth; Orvis Burris, fifth; and Orvis Burris, sixth.

Heavy Weight Fine Wool Cross - Aubrey Pitts, first;

Jerry Hodge, second; Melinda Presley, third; Aubrey Pitts, fourth; Kevin Howard, fifth; and Kevin Howard, sixth.

Light Weight Medium Wool - Ricky Smallwood, first; Paul Harbin, second; Randy Waggoner, third; Kim Black, fourth; Kim Black, fifth; Tommy Johnson, sixth; Nicky Bamert, seventh; James Johnson, eighth; Kathy Snitker, ninth; Randy Locke, tenth; Doe Buckner, eleventh; James Johnson, twelfth; Ronnie Altman, thirteenth; Doe Buckner, 14th; and Ronnie Richardson, 15th.

Medium Weight Medium Wool - Randy Pitcock, first; Randy Pitcock, second; Paul Harbin, third; Randy Waggoner, fourth; Darrell Rasco, fifth; Chuck Dupler, sixth; James Snitker, seventh; Cathy Snitker, eighth; Cathy Snitker, ninth; Tommie Johnson, tenth; James Snitker, 11th; Brian Kirby, 12th; Jimmy Hodnett, 13th; and Ronnie Altman, 14th.

Heavy Weight Medium Wool - Craig Kirby, first; Ronnie Richardson, second; Nicky Bamert, third; Melinda Presley, fourth; Belinda Throckmorton, fifth; Ross McKillip, sixth; Danita Throckmorton, seventh; Ross McKillip, eighth; Nicky Bamert, ninth; Aubrey Pitts, tenth; Dee Buckner, 11th; and Craig Kirby, 12th.

Southdown and Southdown Crosses - Eddie Waggoner, first; Ricky Smallwood, second; Belinda Throckmorton, third; Toby Tucker, fourth; Jimmy Hodnett, fifth; Danita Throckmorton, sixth; Mitzi Altman, seventh; and Tammy Johnson, eighth.

HEIFERS
Feeder Class - Gerold Layton, first; Robert Layton, second; Keith Layton, third; Ruby Gonzales, fourth; Keith Layton, fifth; Cynthia Rogers, sixth; Gene Rogers, seventh; Greg Austin, eighth; and Cary Austin, ninth.

STEERS
Feeder Steer - Gary Ram-

mage, Charolais Cross, weighing 572 pounds.

Light Weight Steers - Brian Kirby, first; Craig Kirby, second; Robert Martin, third; Kelly Harrison, fourth; Tim Wheeler, fifth; Eddie Black, sixth; Allen Harrison, seventh; Joey Carpenter, eighth; Carrol Sue Black, ninth; Loveta Black, tenth; and Jack Bruton, 11th.

Middle Weight Steer - Jimmy Gleason, first; Keith Claunch, third; Jimmy Gleason, fourth; Jacinda Gleason, fifth; Brian Kirby, sixth; Kim Bales, seventh; Kirk Lewis, eighth; Kirk Lewis, ninth; Larry Martin, tenth; and John Bruton, 11th.

Heavy Weight Steers - Nicky Bamert, first; Nicky Bamert, second; Sherry Claunch, third; Craig Kirby, fourth; Keith Claunch, fifth; Brenda St. Clair, sixth; Tim Wheeler, seventh; Tommy St. Clair, eighth; Kim Bales, ninth; Dona Bruton, tenth; and Tim Black, 11th.

Water...

Cont. from Page 1

use of City water within the corporate limits of the City of Muleshoe.

For the first 3,000 gallons or part thereof furnished during any calendar month, \$3.00 which shall constitute a minimum charge.

For all water furnished in excess of 3,000 gallons and not more than 20,000 gallons during any calendar month, being the next 17,000 gallons at 40 cents per 1000 gallons.

For all water furnished in excess of 20,000 gallons and not more than 50,000 gallons during any calendar month, being the next 30,000 gallons at 35 cents per 1000 gallons.

Water rates will include the following schedule of monthly rates or charges for services furnished by the City's Sanitary sewer system.

Residential (maximum of six drains), \$2.50; Commercial (maximum of six drains), \$3.00 and courthouses, laundries and canneries, \$15.00. For each additional drain above the maximum allowed for the base rate in each of the foregoing categories, 25 cents.

This ordinance will be effective on and after the first day of March, 1974.

The final item on the agenda was transferring delinquent accounts to bad debts.

If you lose interest in life, you're dying.

MULESHOE JOURNAL
Established February 23, 1924
Published by Muleshoe Publishing Co., Inc.
Every Thursday at 304 W. Second Box 449
Muleshoe, Texas, 79847
Second class postage paid at Muleshoe, Texas 79847

TEXAS PRESS ASSOCIATION
Member 1973

L.B. Hill, President
Jestita P. Hill, Sec.-Treasurer
L.B. Hill - Managing Editor
Katie Beckard, News Reporter
Tom Eagle, Society Reporter
Cathy McCormick, Advertising
Polly Lewis, Office

SUBSCRIPTIONS:
Zone 1 - Bailey-Parmer - Cochran - Lamb counties: \$4.00 per year, \$4.50 per year by carrier. With Sunday Bailey County Journal, both papers: \$5.00 per year; \$6.00 per year by carrier.
Zone 11 - Out-of-Territory: \$4.50 per year. With Sunday Bailey County Journal, both papers: \$5.50 per year.
Monthly, by carrier: 25¢; single copies: 10¢.
Advertising rate card on application.

Lack Of Soil Moisture Is Hampering Land Preparations

LUBBOCK -- Lack of soil moisture is hampering land preparations for spring herbicide treatments, says a Lubbock based agronomist.

Land that now is being deep-broken or chiseled is causing considerable cloddy conditions, making nearly impossible the proper incorporation of preplant herbicides such as trifluralin and planavin. In fact, according to Dr. Robert B. Metzger, area specialist with the Texas Agricultural Extension Service, farmers actually may be losing money by applying these herbicides on extremely cloddy land with high amounts of plant residue.

"If the land is reasonably free of large clods, effective control can be attained," he cautions, "but one should make sure that any plant material is worked well into the soil. Considerable crop residue such as grain sorghum stubble that is left on the surface will tie up any herbicide that hits it before it gets into the soil."

Metzger advises that the spray should contact the soil for best incorporation. In many fields, he adds, plant residue is fairly heavy, limiting the operator in working it into the soil. Under these conditions, the applicator should probably increase rates of these herbicides by 25 percent.

"In many fields, it may become necessary for producers to use a preemerge herbicide at planting time," the specialist

explains. "There are many herbicides such as Carparol, Karmex, Lasso, Planavin and Sandcap that may be applied in a band behind the planter. If these type herbicides are used, the label should be followed closely concerning rates to use in different soil types.

"Usually these herbicides give better weed control if some type of light incorporation is used," he continues. "These usually can be some type of drag behind the spray applicator. A producer must keep several precautions in mind. Usually these are listed on the label. Particularly, Carparol should not be used in very sandy soils, especially if it is planted down in the hole under very dry conditions. This may injure some cotton seedlings after a rain has leached the material around the seed. The same is true for Lasso, but both of these compounds cause no injury problem if sufficient moisture is available for germination and seedling growth."

Karmex is another material that should receive shallow incorporation, Metzger advises. It should not be applied on loamy

sand or very sandy soil. Planavin can be used as a band behind the planter and should also be lightly incorporated. This gives fairly good control for three to five weeks and has been shown to be safe on sandy lands at rates of one pint per acre broadcast.

Another fairly new compound is Sandcap, primarily used on sandy land. It has shown good tolerance at recommended rates. This herbicide has given good weed control, yet it is not as toxic to cotton as Carparol.

"Of course," Metzger explains, "using these herbicides and applying them at planting time simply does not do as successful a job as would broadcast preplant operations. For that reason, it will not effectively kill some of the deeper germinating seeds such as volunteer grain sorghum and devils claw. Also, full season weed control can not be expected with the preemerge herbicides. It will not last as long as trifluralin or planavin applied broadcast. One of the advantages, of course, is that it is somewhat cheaper, because less preemerge herbicide per acre

is used with the band application method behind a planter, and because this one operation at planting time saves labor and fuel."

"We hope that we can get some moisture that will speed up land preparations," Metzger concludes, "and that we can start preparing our land so that we can get maximum benefit from herbicides now on the market."

I will not be revenged, and this I owe to my enemy; but I will remember, and this I owe to myself.

-C.C. Colton.

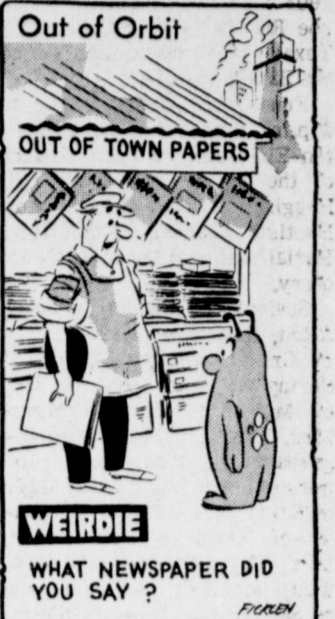

News...

Cont. from Page 1

Block A, Melvin Blum and Blum Survey, Bailey County.

N.C. Moore and wife, Sammie Moore, to Frances Moore Glass, an undivided 40 acre interest in all of the east half (328.1 acres) of Section Number 127, Block A, Melvin Blum and Blum Survey, Bailey County.

Howard Tate, individually and as independent executor of the Estate of Cora A. Tate, deceased, to Arturo Murillo and wife, Mariana Murillo, all of Lot Number 1, and the northeast 25 feet of Lot Number 2, Tate's Subdivision of Block Number 5, Hillcrest Addition Number 2 to the city of Muleshoe.

Roy L. Warren and wife, Martha K. Warren, to L.H. Lewis, a tract of land containing one and a half acres out of the northeast part of Labor Number 21, League Number 186, Swisher County School Lands.

JUDGEMENTS
Margaret Ann White and George Harold White, divorce.
Neva June Shipley Kimbrough and J.C. Kimbrough, divorce.

School...

Cont. from Page 1

and 7 p.m.
On April 7 the votes will be counted and tabulated within 24 hours after closing the polls.

On April 8 the Board of Trustees will canvas the election, declare the results and issue certificate of election to the persons elected.

Trials...

Cont. from Page 1

F. Jones, Wendell Williams, D.O. Burelsmith, Mrs. Eddie Beene, Sam Damron, J.W. Coppedge, Royce Garth, Bob Graves, Mrs. George W. Tompkins, Tommy Kirk, Jesus Ybarra, Mrs. W.C. Eubanks, Clyde O. Holt, Gilbert Dale, W.C. McCelvey, Jr., Bill Sowder, Homer R. Long, Charles V. Isaac, P.R. Pierce, Mrs. Ashley Davis, Norman Head, A.C. Jones, Ruby Page, Cecil Jones, John Freeman Elliott, Mrs. James Sinclair, Mrs. Thomas Lee Harper, George E. Neiman, Horace Hutton, A.P. Fred, Mrs. T.M. Slemmons, Mrs. Billie Marlow, Glen Lowe, Benjie Stancell, Mrs. Nancy L. Hoover, Mrs. Gloria Dennis, W.E. Chisholm, Mrs. John Hubbard, Mrs. James A. Dobbins, W.M. Dudley, E.O. Battles, Mrs. H.A. Douglass, Jr., Albert Arnold, Mrs. Robbie N. Gore, Ernest D. Martin, H.C. Toombs, Mrs. Melba Jo Ray, Mrs. Marcia Henry, Kenneth Hanks, Bonnie L. Duarte, Santiago Lucio, Jack Schuster, Donnie Dewbre, J.W. Herington, Harold S. Polard, Vernon Bleeker, Earl W. May and John Gunter, Jr.

ATTENTION

1974 License plates will go on sale February 1st. In order to purchase them you must have the three part card or if you did not receive the card you must have your car title and 1972 registration receipt. If you registered to vote in 1972, this is still current. You are eligible to vote in any up-coming election.

Jean Lovelady, Tax Assessor-Collector
Bailey County, Texas

DANCE
MULESHOE VFW

ADMISSION: \$1.50 PER PERSON

Saturday, February 9
9 - 1 a.m.

ALL FAVORITE BEVERAGES AVAILABLE
featuring

RICHARD & THE COUNTRY CLASSICS

VERSATILE BAND

PERFECT CIRCLE

Speedostat

The Perfect Circle Speedostat is a precision engineered and manufactured accessory capable of controlling an automobile's speed for thousands of carefree miles.

COME BY AND LET US DEMONSTRATE AND INSTALL CRUISE CONTROL.

HOMER REDWINE PHILLIPS 66

715 W. Am. Blvd. Phone 272-4424

Almost Everything...

Can Be Bought Or Sold Thru The Classified Section Of This Paper.

If You're In Doubt... Try An Ad!

MULESHOE JOURNAL

272-4536 Today

Miss Bruton Weds Griswold



MR. and MRS. DONALD RAY GRISWOLD
nee MISS JULY ANN BRUTON

Miss Judy Ann Bruton became the bride of Donald Ray Griswold Saturday, January 24 at 8:30 p.m. in the Trinity Baptist Church of Muleshoe. Rev. V.L. Huggins officiated in the double ring ceremony. Parents of the couple are Mrs. John Bruton of Muleshoe and Mr. and Mrs. Leonard Griswold of Hart. Marvin Lewis, soloist, presented "Twelfth of Never." The bride, given in marriage by Floyd Houston, wore a white lace dress and carried blue carnations. The bridal ensemble served as something new; something old was her shoes; something borrowed was a hankerchief and something blue was her flowers. Maid of honor was Miss Neida Carpenter and Miss Elaine King served as bridesmaid. They wore blue dresses and carried white and blue carnations. Flower girls were Julie and Cindy Leel of Portales, N.M. Jacky Bruton served as best

man with Jimmy Bruton and Merris Perry as ushers. A reception followed the ceremony in the Trinity Baptist Church. The brides chosen colors of blue and white helped to decorate at the reception table and registers table. Presiding at the table were Miss Janice Leel and Miss Linda Bruton. Miss Linda Bruton also registered guests. For a wedding trip to Carlsbad Caverns the bride wore a blue and white dress. Special guests were Mr. and Mrs. Jim Meason and Mr. and Mrs. Leonard Griswold. The rehearsal party was held at the Corral Restaurant. ***** Refrigerate eggs as soon as you get them. Store in the original carton or in a covered container with the small end down. Left uncovered, they will lose moisture through the shell, notes Mrs. Gwendolyn Clyatt, consumer marketing information specialist, Texas Agricultural Extension Service, Texas A&M University System,

Lubbock Welcomes A Fellow Texan

Monday, February 25, 1974, at 8:15 p.m. the Lubbock Symphony will welcome to the stage a native of Texas, Ralph Kirshbaum. Only 25 years old and already a widely proclaimed artist, Kirshbaum was raised in Tyler. Musical by heritage, his mother was a harpist and his father is conductor of the East Texas Symphony. Let it not be said that he has found his way on the merits of his parents, for the list of honors and awards compiled by Ralph Kirshbaum would do justice to any veteran.

Kirshbaum was one of the first three winners of the First International Gaspar Cassado Competition in Florence, Italy, and the only cellist from a western nation to be named a prizewinner in the Fourth International Tchaikovsky Competition in Moscow. The Soviet newspaper Tass said of him: "Specialists view him as a mature artist with a vivid and beautiful sound and impeccable technique." By virtue of having won a prestigious National Merit Scholarship, Ralph studied at Yale and graduated with honors Phi Beta Kappa and Magna Cum Laude. He was forced to decline a Fulbright Grant to study abroad due to his draft status, but after a year of teaching, he was reclassified and received a grant from the French Government in 1969 to study in Paris. After arriving in Europe, he appeared as soloist in Italy, France, and Russia and undertook his first extensive European tour in the fall of 1970.

His plans for the season include London's South Bank Festival, South Africa, Paris, Toronto and various appearances in the U.S. For his appearance with the Lubbock Symphony he will be playing the Dvorak Concerto in B Minor, Opus 104. Tickets for the concert may be purchased in the Symphony office, 1721 Broadway, 762-4707. They will be available at the Lubbock Municipal Auditorium on the Sunday before the concert and until concert time on February 25.

Fashion

Many new strings of beads are being worn by smart women. Some of these are fashioned of wood and come in varied colors.

Crocheted and knitted garments and accessories continue to be popular. Purses, mittens and belts add color and interest to costumes.



MARCH CEREMONY PLANNED . . . Mr. and Mrs. M.G. Klough of route 5 Muleshoe wish to announce the engagement and approaching marriage of their daughter, Miss Joy Lynne to Gary Keith Glover, son of Mr. Ralph M. Glover of Muleshoe and Mrs. Josie Kootz of Wichita Falls. The couple are planning a March 23 wedding at 8:00 in the Trinity Baptist Church of Muleshoe.

Xi Omicron Xi Held Spaghetti Supper Tuesday

A spaghetti supper was held by Xi Omicron Xi in the home of Mrs. Tom Jinks, Tuesday, January 29. Mrs. Jinks was assisted with the hostess duties by Mrs. Max King.

Following the supper, the business meeting was conducted by the President, Mrs. Joe King. A letter from Beta Sigma Phi International was received asking for contributions to the Beta Sigma Phi Endowment, Loan, and Exemplar Funds. The chapter voted to send \$5.00 to each fund.

Xi Omicron Xi and Alpha Zeta Pi chapters are going to select and honor a Woman of the Year from the Muleshoe area outside the membership of Beta Sigma Phi. The sororities will reveal and honor this lady later this spring.

Mrs. Joe King, Mrs. Don Rempe, and Mrs. Eric Smith are to be hostesses for Mrs. Guy Kendall's second grade class's Valentine Party on February 14.

Plans were discussed on the annual Beta Sigma Phi Valentine Ball to be held Saturday, February 16 in the Catholic Center. The balloting to be held Saturday, February 16 in the Catholic Center. The balloting for Xi Omicron Xi's Val-

entine Queen was held. This Queen and Alpha Zeta Pi's Queen will be announced at the Valentine Ball.

The sorority's next meeting will be held Tuesday, February 5 in the home of Mrs. David Hamblen.

Members present were Mrs. David Hamblen, Mrs. Marcia Henry, Mrs. Tom Jinks, Mrs. Joe King, Mrs. Max King, Mrs. Don Rempe, Mrs. Eric Smith, and Mrs. Doyce Turner.

RECIPE

By Sarah Anne Sheridan
Corn Meal Souffle with Ham

- 2 c milk
- 1/3 c yellow corn meal
- 1 T butter
- 3 T grated cheese
- 1/4 t salt
- 1/4 t paprika
- 3 eggs separated
- 1 c cooked ham, ground fine

Bring the milk to the boiling point and stir in the corn meal and butter. Cook until the mixture thickens to the consistency of mush. Add cheese and cook over hot water. Stir in the seasonings and the beaten yolks of the eggs. Cook a minute and cool. Beat the egg whites until stiff and fold into the mixture together with the ham. Place in an ungreased baking dish and bake in an oven 350 degrees for 30 minutes.

A.E. Ward Honored On 90th Birthday

A birthday dinner honoring A.E. Ward, who celebrated his 90th birthday, was held Sunday, February 3, in the home of Mr. and Mrs. Cleo Ward of 224 West 4th Street.

After dinner, a two layer yellow sheet cake decorated in dark yellow roses was served to 37 guests.

Five out of seven of A.E. Ward's children were able to attend.

Those present were Mr. and Mrs. A.E. Ward, Mr. and Mrs. Cleo Ward, Cecil, Danny and Marvin of Muleshoe; Mr. and Mrs. Willard Carter, Mr. and Mrs. Ray Harner and Scott, Mr. and Mrs. Conard Carter and Mary Jo, Mr. and Mrs. Oswald Carter and Greg, Clifford Carter and David Miller of Lubbock; Mr. and Mrs. Wayne Garth, Dirk and Tab of Dumas; Mr. and Mrs. Dudley Ward, Jeannie, Cathy and Allison of Hobbs, N.M.; Mr. and Mrs. Glen Ward and Tressa of Clo-

vis, N.M.; Mr. and Mrs. Carroll Dority and Holly of Lovington, N.M.

Market Report

COLLEGE STATION -- Beef prices are edging upward this week, and the trend is likely to continue in the weeks ahead, observer reports.

"Best beef values generally appear on arm and blade pot roasts and steaks, ground beef, round steaks, roasts and liver," Mrs. Gwendolyn Clyatt, consumer marketing information specialist with the Texas Agricultural Extension Service, Texas A&M University System, said.

"Pork prices remain at about the same level as the past several weeks--relatively high," she added.

"Best pork values include picnics, ham portions, shoulder roasts and steaks, end-cut loin roasts and chops."

At poultry counters, fryer chickens show a good supply, and some markets are featuring turkey parts--in most cases, both offer attractive prices, the specialist said.

Eggs continue to be good protein-food choices, though prices are higher than a year ago, she added.

"Grade A large-size eggs offer the best combination of quality and economy for the money."

Turning to fresh fruit and vegetable items "in good supply at the most economical prices," Mrs. Clyatt listed oranges (Navel and Valencia), grapefruit, bananas and apples.

Also bulk turnips, potatoes, head lettuce, celery, cabbage, carrots, dry yellow onions, rutabagas, mustard, collard and turnip greens.

CONSUMER WATCHWORDS: Review spending methods.

Watch store specials, and use them to substitute one vegetable, fruit or meat for another, if the family will accept the change.

Compare prices on various forms and sizes of food.

Take advantage of seasonal abundance, and try different brands in all price ranges. Also, check grades--a fancy whole pack tomato isn't needed in a soup or stew, for example.

Two other hints: Shop when you're not hungry and ask yourself if you and the family always need all those fancy snack foods.

Library News

Recent Memorials to the Muleshoe Area Public Library are:

Memorials given in memory of Mr. B.H. (Toad) Wagon; Littleone Jones; Mr. and Mrs. Randy Johnson; Mr. and Mrs. Jack Hicks and Family; and Mr. and Mrs. H.A. Douglass, Jr.

Memorials in memory of Mr. W.D. Dement; Mr. and Mrs. Ansel Ashford.

Memorials in memory of John Bickel; B.H. Bickel Family; Mr. and Mrs. Ken Duncan; Mr. and Mrs. Norman Head and children; and Bill and Jim Bickel Families.

Memorials in memory of Mrs. Verla C. Moore; The Ken Angeleys.

Memorials in memory of Mrs.

Delores Howard; Mr. and Mrs. Kenneth Precure, Judy and Cassie; Mr. and Mrs. H.A. Douglass, Jr. and Kay; The Ken Angeleys; and Mr. and Mrs. Irvin St. Clair and Kelly.

Memorials in memory of Mr. Dan Winn; Mr. and Mrs. Kenneth Precure and Mr. and Mrs. Jack Young.

Memorials in memory of Mrs. Lurar Estelle McNabb; Mrs. John Farley.

Memorials in memory of Owen Powell; Mrs. Cecil Cole; Mr. and Mrs. Ted Millsap; and Mr. and Mrs. Bernis Camp.

Memorials in memory of Mrs. Georgia Mullins; Mr. and Mrs. Jack Rennels and Gilbert Lamb. Memorials in memory of Mr. Gilbert Dale; Mr. and Mrs. Barry T. Lewis.

Memorials in memory of Tom Smith; Ben Roming Family.

Memorials in memory of James Trent Morgan; Mrs. Mary Farley.

Memorials in memory of Mr. J.C. Sniker; Mr. and Mrs.

Pat Bobo. Memorials in memory of Mrs. Rosa Scifres; Jack, Mattie Hicks and family.

Memorials in memory of Mrs. Jane Beavers; Mr. and Mrs. Randy Johnson; Mr. and Mrs. Kenneth Precure; Mr. and Mrs. Julian Lenau; Littleone Jones; Mrs. Snow Davis and Mildred Davis; Vera Engelking and Mr. and Mrs. R.L. Roubinek; Charles and Marie Lenau; Mr. and Mrs. Ted Millsap; and Mr. and Mrs. John Watson.

Memorials in memory of Mrs. Alvie Moore; Mr. and Mrs. H.A. Douglass, Jr.

Memorials in memory of Hugh Davis; Mr. and Mrs. Buck Wood; Mr. and Mrs. Randy Johnson; Mr. and Mrs. O.D. Ray; Mr. and Mrs. Julian Lenau; Mr. and Mrs. Pat Bobo; Mr. and Mrs. Sam Fox; and Mrs. V.G. Latham.

Added to memorials listed last week for Mrs. E.Q. Perry, give by The J.D. Small family.

Memorials in memory of Mrs. E.Q. Perry, give by The J.D. Small family.

Memorials in memory of Mrs.

Cobb's Final Reduction ON ALL FALL & WINTER APPAREL



LADIES' DRESSES

Latest Styles & Fabrics. Shop Early!

Values to \$78.00 Priced From. **\$6 to \$30**

LADIES' COATS

Groups consist of all weather & winter coats. Must clear to make room for spring merchandise.

Values to \$110.00 Priced From. **\$14 to \$40**

LADIES' SPORTSWEAR

All Merchandise Reduced Greatly. Shop early for best selections.

Values to \$34.00 Priced From. **\$3 to \$12**

GIRL'S & INFANTS DRESSES & SPORTSWEAR

Greatly Reduced To Clear. Values to \$22.00

Priced From **\$2 to \$8**

LADIES' LINGERIE

Groups consist of Slips, Bras, Girdles, Robes, and Gowns. All reduced to

1/2 price or less

GIRL'S COATS

Broken Sizes. These are terrific bargains.

Values to \$36.00

Priced From **\$9 to \$15**

MEN'S HATS

Styles consist of dress and western styles

Values to \$20.00 **Now 1/2 Price & Less**

MEN'S DRESS & SPORT SHIRTS

These are reduced to clear. Shop early for best selection.

Priced at **\$2 \$3 \$4 \$5**

MEN'S SUITS & SPORTCOATS

Special group-- reduced to clear.

Priced at. **1/2 PRICE**

MEN'S CASUAL PANTS

Groups consist of all cotton and cotton and polyester blends. Broken Sizes. Values to \$15.00 Priced from

\$2 to \$6

BOY'S SUITS & SPORTCOATS

New styles and fabrics. Purchase several at these

low prices. Values to \$42.00 Priced at.

1/2 price & below

LADIES' DRESS & CASUAL SHOES

Large selections of styles. Broken sizes. Shop Early!

Values to \$23.00 Priced From **\$3 to \$9**

BOY'S SPORT SHIRTS

New styles and fabrics. Purchase several at these low prices. Values to \$7.50.

Priced at **\$1 \$2 \$3**

Henry Block has 17 reasons why you should come to us for income tax help.

Reason 8. H & R Block is a year-round service. We do not disappear after April 15th.



306 WEST SECOND

COME IN SOON PH. 3283

FEB. 14th IS...
Valentine's Day

VALENTINE CANDY 59¢ to \$10.95
Chocolates by Brock's

VALENTINE GREETING CARDS by RUST CRAFT

VALENTINES Pkg. of 24 **49¢**
FOR BOYS & GIRLS Pkg. of 36 **69¢**

COMPLETE SELECTION **VALENTINE Party Goods**
NAPKINS CUPS PLATES DOILES

10 oz. pkgs **CONVERSATION HEARTS** 49¢

VALENTINE SUCKERS 33¢ & 49¢ pkg.

perry's
128 MAIN MULESHOE

Enochs News

By Mrs. J.D. Bayless

Mr. and Mrs. Tom Byars and baby of Friona, spent Saturday night with Mr. and Mrs. Glynn Price, and visited his mother, Mrs. Winnie Byars Sunday.

Mr. and Mrs. C.C. Snitker bought the home of Mr. and Mrs. W.T. Thomas. The Thomases will be moving Wednesday.

Mr. G.R. Newman returned home last Friday from the Veterans hospital in Big Springs.

C.C. Snitker attended the funeral service of a cousin, Jack Snitker at 4:30 p.m. in Lubbock.

Mr. and Mrs. J.W. Layton left last Wednesday to visit his brother, Mr. and Mrs. Frank Layton the other side of Cleburne. In route home they visited his sister, Mrs. Betty Long, a nephew, the Litt Newman's at Possum Kingdom, also the Vernon Bridges at Jacksboro, a grandson, Mr. and Mrs. Clyde Ellison at Crosbyton, and the Earnest Ellison's at Lubbock. They returned home Monday afternoon.

Bula Junior High ball teams played Three Way at Three Way 5:30 p.m. January 28, losing both of their games. Richard Nichols was high point for the Bula boys and Shonny Autry was high point for Bula girls.

Bula Bulldog team played Bledsoe 7:00 p.m. Saturday on Bula's court. Bula boys and girls won, with the boys score 47 to 45 and the girls score was 114 to 45.

Rev. Charles Vandlingham of Raton, N.M., spent last Sunday night with his parents, the J.B. Vandlingham's. Charles had been preaching in a revival at Jim Green's Church at Portales, N.M.

Mrs. E.F. Campbell was dismissed from the Littlefield hospital in Littlefield, Thursday where she had been a patient for a week.

Mr. and Mrs. Joe Milsap met her brother, Mr. and Mrs. Hugh Anderson of Borger, in Clovis for a visit and ate dinner at the El Monterey cafeteria.

Mr. and Mrs. Glynn Salyer of Felt, Okla., are the parents of a baby son, his name is Greg Brandon. He was born January 20 and he weighed seven pounds and four ounces. His grandparents are Mr. and Mrs. Buck Medlin of Bula and Mrs. Alta Salyer of Levelland. He has a sister, Shelly.

Shelly spent a week with her grandparents, Mr. and Mrs. Buck Medlin and they took her home Friday and spent the weekend with their daughter, the Glynn Salyers.

Mrs. Winnie Byars visited with relatives at Roaring Springs from Thursday till Monday.

Mrs. H.H. Snow of Muleshoe spent Thursday with her sister, Mr. and Mrs. J.W. Layton, in the afternoon another sister, Mrs. Edward Crume also visited with them.

Mr. and Mrs. J.D. Bayless accompanied by her brother, Mr. and Mrs. Clyde Coffman of Morton, were dinner and supper guests in the home of a brother, Mr. and Mrs. Claud Coffman in Muleshoe. Mr. H.G. Harvey was also a dinner guest. Mr. and Mrs. Wendell Speck and Sandra also visited with them in the afternoon.

Bula school had to dismiss classes Tuesday on account of so many children being ill.

Mrs. Ted Hall came home Saturday. She has been staying with relatives since she was dismissed from the Methodist Hospital following surgery.

The Baptist Women met at 10:00 a.m. Tuesday. The meeting opened with a song and a prayer by Olive Shaw. Mrs. Wanda Layton was in charge of the business. Mrs. W.M. Bryant brought the devotion titled, "Threadbare Excuses" and read Hebrews 10: 25. Mrs. Louise McCall gave the call to prayer and Mrs. Bryant dismissed in prayer. There were 12 members present, Mrs. Rose Nichols, Mrs. Elmita Key, Mrs. Olive Shaw, Mrs. Welma Peetree, Mrs. Ellen Bayless, Mrs. Dicie Snitker, Mrs. L.E. Nichols, Mrs. Louise McCall, Mrs. Wanda Layton, Mrs. Alberta Bryant, Mrs. Sandra Austin, Mrs. Zelma King, Mrs. Winnie Byars and Jeff Austin.

Mr. and Mrs. Tom Byars and son of Friona and Mrs. Mary Sue Hardaway and children of Littlefield visited their mother, Mrs. Winnie Byars Sunday.

Mr. and Mrs. Clarence Shults and daughters, Brenda and Calie D of Sundown and an aunt, Mrs. Julia Miller of Royce City, visited in the home of Clarence's sister, Mr. and Mrs. C.C. Snitker Sunday afternoon.

Mr. and Mrs. Bobbie Adams had his parents, Mr. and Mrs. Bob Adams and Mr. and Mrs. John Gunter over for a pan cake supper Friday night.

Marvin Long of Canyon visited his mother Mrs. Bonnie Long Thursday afternoon.

Mr. and Mrs. Bud Huff visited their daughter, Mr. and Mrs. Buzz Henerson and a son, Mr. and Mrs. Chester Huff in Lubbock Friday night.

Kim Coats preached at the Baptist Church Sunday night in the absence of the pastor, Bro. Charlie Shaw. Mr. and Mrs. Shaw showed slides of the Crusade in Mexico at the Calvary Baptist Church in Littlefield Sunday night.

John Bruton, Matt Jonas and Jason Huff were dinner guests in the home of Mr. and Mrs. Bill Key Sunday. Jason Huff also attended church Sunday morning at the Baptist Church.

Mr. and Mrs. Mark Derington of Lubbock visited her parents, Mr. and Mrs. Harold Lay-

ton Saturday night and Sunday and attended church with them Sunday morning.

Mrs. L.E. Nichols received word that her son, Sammie Nichols got a job as music director at the Diamond Hill Baptist Church at Ft. Worth.

Mrs. A.J. Wallace of Littlefield visited in the home of Mr. and Mrs. E.M. McCall Thursday.

Mr. and Mrs. E.N. McCall spent the weekend with their daughter, Mr. and Mrs. Robert George and children at their cabin up in the Capatun Mountains.

Roy Bayless of Muleshoe visited in the home of his brother, Mr. and Mrs. J.D. Bayless Sunday afternoon.

Dinner guests in the home of Bro. and Mrs. Charlie Shaw Sunday was his mother, Mr. and Mrs. L.B. Kelso of Lubbock, also a brother, Fred Shaw of California.

Mrs. E.F. Campbell was admitted to the Littlefield hospital Thursday.

Mrs. Royce Lane and children from Midland spent last week-end with her parents, the Ray Seagler's. She took them home the first of the week and spent the week with them.

Bill Key and Sid visited his brother, Dwaine Key and children at Oklahoma Lane Sunday afternoon.

Bro. Charlie Shaw showed slides of his trip to Mexico where he preached in the Mexico Crusade Sunday night at the Baptist Church. Bro. Shaw will be speaking on the radio at Morton each morning at 7:45 this week telling about his trip to Mexico.

Mr. and Mrs. Chester Peetree spent last weekend in Amarillo to visit her brother, Mr. and Mrs. L.O. Williams.

Shilly Salyer of Felt, Okla. visited with Chris Rowden Thursday at the E.N. McCall home.

Belton Bryant of Hereford died Saturday night. He is the brother-in-law of Mr. and Mrs. Elwood Autry and Mr. and Mrs. Edd Autry of Enochs. Funeral services will be Tuesday, Jan. 15, at 2:00 p.m. in Hereford.

Kem Allen Coats went to Dallas Saturday to appear before the Mission Board to see about going on the Mission field this summer. He is a student at South Plains College at Levelland.

Mrs. Olive Shaw returned home Tuesday from staying with her daughter, Mr. and Mrs. Ralph Jurras at Clayton, N.M. They also visited their other daughter, Mr. and Mrs. James Croker at Tucumcari, N.M.

The Enochs Baptist Church has their Study Course in Colossians Monday, Tuesday, Thursday, Friday at 8:00 p.m. and Sunday night at 6:00 p.m. Bro. Charlie Shaw taught the adults and young people and Mrs. Alma Altman taught the

smaller children.

Mr. and Mrs. Bob Newton drove to Hurst Thursday for a few days visit with their son, Mr. and Mrs. Dennis Newton.

Chris Rowden of Lubbock spent a week with his grandparents, the E.N. McCall's. They took him home Saturday and spent the night with Chris's parents, Rusty and Dolores and came home Sunday afternoon.

Visitors at the Baptist Church Sunday morning were, Mr. and Mrs. L.B. Kelso of Lubbock, Fred Shaw from California, Mrs. Frances Riley and son, Lewis from Andrews, Mr. and Mrs. Bill Burris and sons, Jackie, Terry and Ricky of Wellman, Mr. and Mrs. Oliver Jordan of Muleshoe, and Mrs. Nelma Wilson and daughter, April.

Rev. and Mrs. Charlie Shaw, Mr. and Mrs. G.O. Smith, Mrs. Loretta Layton and Mrs. Bill Key attended the Workers Conference at the First Baptist Church in Littlefield Monday night at 7:30. Emphasis were on W.M.U., Korean and Mexico report.

Gary Welch's doctor dismissed him for a month and he has a hard cast on his arm now.

Mr. W.L. Key, 87, who lives alone and does his work spent Monday till Thursday with his son, Mr. and Mrs. Bill Key.

We wish to express our sympathy to the families of Archie McBee, who died in the Methodist Hospital following a lengthy illness. Funeral services were 2:00 p.m. Saturday in the East Side Church of Christ in Morton.

Baptist Men's Day was observed Sunday morning, with Carl Hall in charge of the program. J.D. Bayless was in charge of the music. Carl

The Sandhills Philosopher

Dear editor:

I was going through the annual chore of cleaning off my desk preparing for a new year and ran across a few paragraphs I might as well get rid of on the grounds of the old saying, "Waste not, Want not," which was true up till about six months ago when nearly everything, whether we'd wanted it or not, ran short, including even bailing wire and I have yet to hear of any farmer ever wasting bailing wire. Anyway, here are a few scraps I saved from my wastebasket: Now that daylight saving time is in effect some people are worried about kids going to school in the dark, whereas maybe they ought to be worried about kids coming out of school in the dark.

Speaking of old sayings, I have often wondered, you reckon on the one about "not putting all your eggs in one basket" was thought up by a basket maker?

Language has to be handled carefully not only to get your point over but to keep from getting it over. For example, how far would that famous hamburger chain get if instead of advertising its famous "Quarter pounder" it said the same thing by calling it a "Four ounce"?

By the way, in case you have any reader who is slow on the up-take and probably borrows a copy of The Muleshoe Journal there are 16 ounces in a pound, even of hamburger meat.

And then there was the Scrooge-type man who, on getting a picture of his out-of-state grandchildren for Christmas, said "Hmnnn... how's that saying go... One picture is worth a thousand kids." You can't always believe what you read. On the other hand, if you read just what you believe, you won't use much electricity.

Yours faithfully,
J.A.

Guess "When a woman says 'no,' she means 'maybe'; when she says 'maybe' she means 'yes'."

"What does she mean when she says 'phooey'?"



read the poem he composed titled,

"OUR PASTOR"
He preaches God's Word in the Big Black Book
Which proves to us he isn't a crook,
He labors every day in the field
But to sin he will not yield,
We call him friend and pastor
But his heeding we will not master.
His wife Olive could write his outline to follow
But this he can not or will not follow.

G.O. Smith read a scripture in Nehemiah 8; and John Bruton sang a special "Surely Goodness and Mercy will Follow Me." Greg Austin, Jarrol Layton, Robert Layton, Cary Austin, Keith Layton, Matthonia Joas and Donnie Nichols each gave one of the Beatitudes, Junior Austin, Homer Bruton, and Jerry Nichols also had a part on the program. A special by J.D. Bayless "How Great Thou Art" was presented. A scripture, Acts 6: 7, was read by Dale Nichols and Clifford Saitker read Acts 8: 26, A solo by W.B. Peterson, "God Did Wonderful Things For Me" was sung. Harold brought the message in Luke 19: 9-10, John 4: 35-36 and Matthew 28: 19-20. Everyone enjoyed the program very much. Thank you men for the good program.

Mr. and Mrs. Bill Burris and family of Wellman were guests in the home of her sister, Mr. and Mrs. J.E. Layton Sunday. Carl Hall also visited with his daughters, and was a dinner guest.

Mr. and Mrs. Chester Peetree spent Saturday night in the home of their son, Mr. and Mrs. Chester Peetree at Clovis and attended their little granddaughter, Beckie's third birthday party.

The Home Demonstration Club met at the home of Mrs. Perry Fort Tuesday with eight members and two visitors present. Mrs. Robin Taylor of Muleshoe gave a demonstration on more space in the kitchen. The next meeting will be in the home of Mrs. Quinton Nichols at 2:30 p.m. Feb. 12.

Three Way News

By Mrs. H.W. Garvin

Mr. and Mrs. D.S. Fowler spent the weekend in Dallas visiting their daughters and Mrs. Fowler's mother.

Mrs. Beadie Powell, Mrs. Rayford Masten and Mrs. B.H. Tucker were in Lubbock Friday shopping.

H.W. Garvin is a medical patient in Cochran Memorial Hospital.

Andy Warren underwent surgery in Methodist Hospital in Lubbock Tuesday.

Adolph Wittner underwent surgery again Tuesday in West Texas Hospital in Lubbock.

Several men from the community spent the past week fishing at Amstead Lake.

Kaye Fine a student at South Plains College in Levelland and a friend Letha Orcutt spent the past weekend visiting Kaye's parents the Frank Fines.

Beadie Powell and Mrs. Dutch Powell spent Monday and Tuesday in Abilene visiting Mrs. Powell sister who is ill.

Three Way basketball teams played Bledsoe at Bledsoe Tuesday night with Three Way girls winning and Three Way boys losing. Friday night Three Way played Pep with Three Way boys winning their game and Three Way girls losing.

Mrs. T.D. Davis and Mrs. Joe Sowder were in Lubbock Tuesday shopping.

Mr. and Mrs. Johnnie Wheeler spent Saturday night in Lovington with the Jimmy Wheel-

ers.

Mr. and Mrs. Bud Huff were in Tahoka Sunday visiting relatives.

Mr. and Mrs. Jack Furgeson, Debby and Johnny spent Sunday in Jal, N.M., visiting the Jim Green family.

BIBLE VERSE

"All things therefore whatsoever ye would that men should do unto you, even so do ye also unto them."

1. Who is the author of this saying.
2. By what name is it known?
3. Of what discourse is it a part?
4. Where may it be found?

Answers to Bible Verse

1. Jesus.
2. The Golden Rule.
3. The Sermon on the Mount.
4. Matthew 7:12.



1204 West Am. Blvd.

Proudly Announces

MARGIE LOUISE HAWKINS

As Its New Manager



Fine Family Dining



1723 WEST AMERICAN BLVD MULESHOE

OPEN 9 am TO 8 pm CLOSED SUNDAYS

<p>MISS BREGK HAIR SPRAY Limited Time Only</p> <p>47¢</p> <p>Your Choice 13-Oz. Can.</p>	<p>Now... in four CUSTOM FORMULAS REGULAR, SUPER, UNSCENTED and SUPER UNSCENTED</p> 	<p>One GROUP LADIES SHOES Priced as marked.</p> <p>1/2 PRICE</p> <p>Reg. \$1.19</p>
<p>gibsons DISPOSABLE DIAPERS</p> <p>Daytime 60's \$2.69 reg. \$3.79</p> <p>Overnite 40's & Toddler 40's \$2.39 reg. \$3.29</p>	<p>CASCADE Dishwasher Detergent</p> <p>Giant 35oz. box 68¢</p>	<p>D Ring Canvas LADIES SHOES reg. \$1.97</p> <p>\$1.19</p>  <p>Only \$1 for Dollar Days.</p>
<p>gibsons SKIN CARE LOTION</p> <p>16 oz. reg. .59¢</p> <p>3 for \$1</p>	<p>Remington B26 ELECTRIC SHAVERS</p> <p>Extra set of Iektro blades and cutters included.</p> <p>\$15.88</p> <p>Our reg. \$26.97</p>	<p>GIBSONS ENAMEL PAINT</p> <p>1 pt. can reg. \$1.73 now only \$1</p>
<p>DICKIES DRESS AND SPORT SLACKS</p> <p>our reg. \$7.44 \$11.97</p> <p>our reg. \$6.22 \$9.97</p> <p>our reg. \$6.66 \$10.97</p> <p>our reg. \$7.97 \$12.97</p> <p>our reg. \$5.55 \$8.97</p> <p>our reg. \$4.44 \$6.97</p> 	<p>GERING 3 TUBE SPRINKLER HOSE</p> <p>25' Length \$2</p>	<p>PENN CHAMP DE-ICER</p> <p>12 1/2 oz. can reg. .67¢</p> <p>2 for \$1</p>
<p>Out of Orbit</p>  <p>INSTEAD OF A LECTURE, I'VE ARRANGED FOR A GUEST SPEAKER</p>	<p>AUTO-FIX ANTI-SYPHON GAURD</p> <p>reg. \$1.99</p> <p>\$1.59</p>	

EUREKA GIVES YOU QUALITY and PERFORMANCE

• TOP RATED QUALITY! • TOP RATED FEATURES! • TOP RATED PERFORMANCE!



RUGULATOR* CONTROL LETS YOU CLEAN ALL CARPET NAPS, EVEN CLEANS PROBLEM SHAGS!

RUGULATOR* Control Lets You Adjust From High Shag To Kitchen Carpeting And Anything in Between. Nozzle Stays Level For Maximum Cleaning.

ABOVE FLOOR CLEANING TOOL SPECIAL

CLEANING TOOLS FREE WITH PURCHASE OF CLEANER



LIMITED TIME OFFER! ONLY \$69.95

MODEL 2012

Wilson Appliance

117 MAIN 272-5531 OR 272-5532 MULESHOE

CONGRESSMAN

Bob Price

18th Congressional District

Congress reconvenes this week with energy uppermost in the minds of most Members. Four separate Congressional committees have announced they will conduct hearings on various aspects of the energy situation and a number of new bills can be expected to be added to the list of energy measures still pending when Congress recessed last month.

Among those pending are bills I have introduced which are designed to further encourage exploration for new domestic oil and natural gas, and to further conserve consumption.

We must deal with the energy shortage along three fronts: (1) conservation to insure economical use of the supplies now available; (2) vigorous development of new energy sources; and (3) vigorous development of new energy sources including new off-shore pe-

troleum fields, oil shale, and nuclear power.

We must encourage increased production by preserving to the extent possible the free market mechanisms of supply and demand. In the past, we have been fortunate to be able to obtain adequate fuel supplies at relatively cheap prices. Those times are gone. Fuel is going to have to cost more if we are going to develop the level of supply we need. But while this necessary adjustment is being made, we must protect the consumer from unnecessary price hikes based on greed.

This past week, the Federal Energy Office put into force the comprehensive fuel allocation and price regulations it has been preparing since the FEO's inception. Those regulations attempt to strike a proper balance between production incentive and rising consumer

prices. Basically, the allocations insure that agriculture production, emergency and sanitation services, energy production, passenger transportation and telecommunications operations will be able to obtain all the fuel needed for continued, but economic, operations. These priority users will be required to certify that all of the fuel they get is necessary for the priority uses listed. Also, the regulations prohibit the accumulation of inventories larger than is necessary for the conduct of normal operations and thus discourages hoarding. Fines may be imposed for violations. The allocations provide heating fuel at the full necessary level for medical and nursing facilities; at a level some 15% below last year's level for homes and schools, and a level some 25% below last year for all other space heating.

At the producer end of the regulations, price controls are in effect. Incentive for increased production is provided through exemptions for "stripper" well producing less than ten barrels a day; exemptions for new oil discovered since last Sept. 1, and a provision which allows a limited profit

for refiners with excess crude who sell to other refiners. New and stripper crude have been exempted from price controls for the past few months. This action brought our domestic crude prices up to an average \$7.60 a barrel on Jan. 1, compared with \$10.50 being charged on that date for oil from Venezuela.

The regulations also contain a prohibition against excess profits, generally limiting profits to the same percentage margin received during any two fiscal years ending after Aug. 15, 1968.

I would have preferred to see in the regulations a little greater incentive for increased production, but I am hopeful the regulations will provide orderly economic adjustment back to a system more fully dependent upon free market supply and demand factors. I will be working for changes in these regulations as experience may prove necessary.

Finally, the regulations provide a means for distribution to fuel users suffering special "hardship" conditions where allocations do not meet vital needs. In Texas, such users may apply for emergency fuel through the State Office of Pe-

troleum Allocation, in Austin, which can assign fuel from emergency set-aside stocks. And, as always, my office stands ready to attempt to assist anyone in the 13th Congressional District who is encountering specific problems with matters involving the federal government.

The current energy shortage attests to the fact that the more dependent this nation is upon foreign sources for necessary materials, the greater is our risk should those materials be suddenly and significantly reduced, and, that this risk of economic vulnerability is magnified when the number of countries upon which we are dependent grows smaller.

We were facing an energy shortage before the Arab oil embargo but the embargo substantially increased our petroleum shortfall, and made us even more dependent upon Venezuelan production, with a resultant hike in the cost of crude from that country.

With the lesson of the energy shortage in mind, I recently asked the Library of Congress to provide me with current information on the degree to which the United States might be dependent upon foreign nations



LOCAL STUDENTS GRADUATE Local students who this week graduated from Oklahoma State Tech, Okmulgee, look at certificates naming them as honor students throughout their course of study. Admiring certificates presented them on Jan. 24 during an honors and awards assembly are (front row left to right): Roxanne L. Chapman, Perrin, technical illustration, and Karen K. Bomer, Rt. 2, Muleshoe, legal secretarial; (Back row from left): Eulus E. Gray, Perryton, culinary arts; Frank J. Zaidle, Ennis, baking; James D. Chapman, Gordan, diesel mechanics; and Richard L. Bomer, 1829 Avenue C, Muleshoe, industrial electronics. Mr. and Mrs. Chapman and Mrs. Bomer were named to the Directors' Honor Roll.

for necessary materials in addition to crude oil. What would be our economic position, I wondered, if other foreign nations could deny us other necessary materials. I do not view the information I received as good news.

In 1972, the United States obtained more than half its consumption of 19 out of 43 basic raw materials from foreign sources, and in each of the 19 cases, more than half of the imports came from just one or two countries. In two cases, chrome ore and platinum, the U.S. obtained 40 per cent of its needs from the U.S.S.R. Chrome ore of course is readily available from Rhodesia but the Official U.S. policy, with which I disagree, is to support U.N. sanctions against Rhodesia.

In 1972, the U.S. imported 92% of its consumption of bauxite, a basic ingredient for aluminum production; and almost two-thirds of the bauxite was imported from Jamaica. The other one-third of these imports came from four other Caribbean and South American countries.

All of our consumption of unwrought cobalt came from foreign countries: almost 40% from Zaire, in the African Congo, about 25% from Belgium and the remaining 35% from Finland, Zambia and Norway.

More than three-quarters of our need for manganese ore was filled from foreign imports: almost one-third from Brazil, and the remainder from Zaire, South Africa, Australia and Mexico.

Our need for natural rubber was filled at about one-third from Malaysia, one-third from Indonesia and the final third divided between Singapore.

Three-quarters of U.S. consumption of tin ore and unwrought tin alloy came from overseas: all of the ore from Bolivia and two-thirds of the alloy from Malaysia.

Of course, simple import statistics do not necessarily prove a strict dependency. If foreign supplies were significantly reduced, in some cases, have adequate domestic sources, or we might be able to develop alternative

foreign sources, or we might be able to utilize substitutes. But in every case, we would have to be ready to pay significantly higher prices for the alternative solution.

The 1972 import statistics for raw materials do indicate that this nation may be economically vulnerable to the possibility of sudden actions by certain foreign nations. A sudden and significant reduction in the source of supply of any one or a combination of our raw materials could mean severe economic adjustments with related hardships here at home. We must act wisely now to insure that we do not find ourselves in a future "minerals crisis."

The information I received from the Library of Congress also listed the amount of dollars we spent in 1972 to obtain the raw materials from foreign sources. For the materials, excluding petroleum, in which we imported more than half of our consumption, we spent more than a billion dollars.



Game Time!

"SUPPORT THE MULES and MULETTES"

IN 1973-1974

MULESHOE HIGH SCHOOL BASKETBALL SCHEDULE



VARSITY & B BOYS TEAM



FEB. 8th CANYON THERE A&B

- Dari Delite
- Whites Cashway
- Texas Sesame
- Corral Restaurant
- Beaver's Flowerland
- Western Drug Co.
- First National Bank
- Chow-Tex Feed Lots

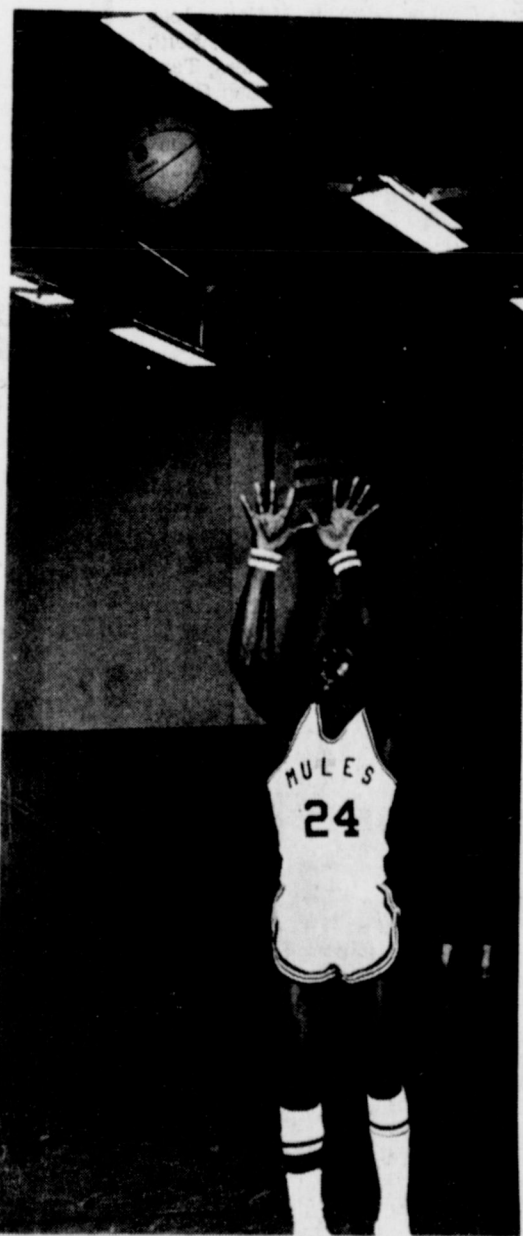

VARSITY & B GIRLS TEAM



OPEN

- Cobb's
- Dinner Bell
- El Nuevo Leals
- John's Custom
- Muleshoe State Bank
- Lowe Pump & Drilling
- West Plains Pharmacy
- Muleshoe Publishing Co.

- Main Street Beauty Salon
- Gibson's Discount Center
- Stockard Construction Co.
- Williams Bros. Office Supply
- Bailey County Electric Cooperative Association



KitchenAid Silver Anniversary Spectacular

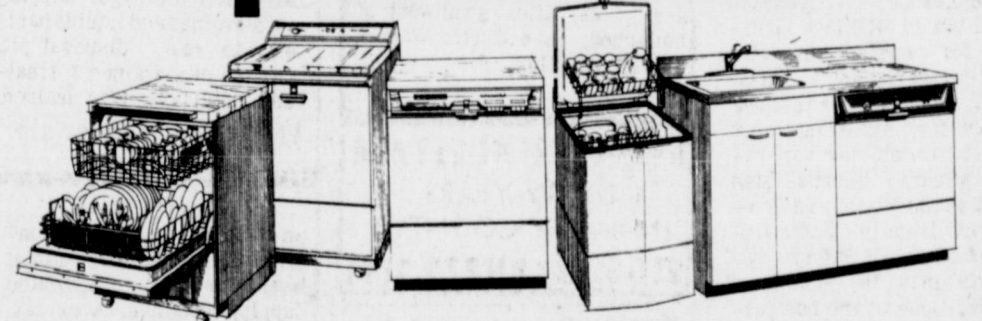

America's Finest Dishwashers now selling at less than the manufacturer's suggested 1960 prices.

In a recent survey among independent appliance servicemen, KitchenAid was rated tops among all dishwashers for ■ best performance ■ requires least service ■ longest lasting ■ most reliable ■ and the brand most servicemen would buy for themselves.

We're selling KitchenAid dishwashers now for less than the suggested 1960 prices.

Anniversary Bonus: 12 20-oz. boxes of Cascade dishwasher detergent FREE with any KitchenAid dishwasher. (Offer ends March 31.)

End kitchen clutter with a KitchenAid Trash Compactor.

Compresses trash to about 1/4 its original size. ■ Exclusive, handy Litter Bin™ for small trash. ■ Easy-gliding big drawer for wastebasket loads. ■ Exclusive activated charcoal odor control system. ■ Use a KitchenAid compactor with or without bags.

Anniversary Bonus: 30 heavy duty compactor bags FREE with a KitchenAid compactor. (Offer ends March 31.)

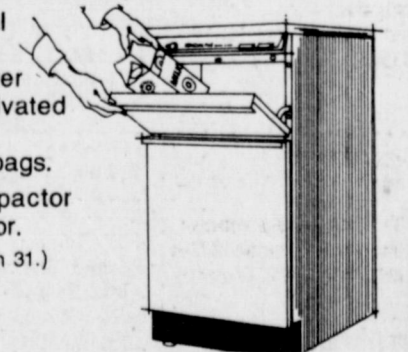

You'll like having a KitchenAid disposer and a hot-water dispenser, too. We guarantee it.

The disposer grinds everything. And the dispenser is like having a built-in teakettle. If you're not satisfied with your purchase after 30 days, we'll take it back and refund your money, less the installation cost. (Offer ends March 31.)

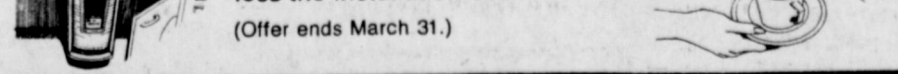

WILSON APPLIANCE

117 MAIN 272-5531 OR 272-5532 MULESHOE



CLASSIFIED ADS

THE PLACE TO LOOK



OPEN RATES
1st insertion, per word-9¢
2nd and add., per word-6¢

NATIONAL RATES
1st insertion, per word-11¢
2nd and add., per word-7¢
Minimum Charge-50¢
CARD OF THANKS - \$2.00
Classified Display-\$1.12 per column inch

Double Rate for Blind Ads--
\$1.15 per col inch for Rev. DEADLINE FOR INSERTION Noon Tuesday for Thursday Noon Friday for Sunday

WE RESERVE
Right to classify, revise or reject any ad.
NOT RESPONSIBLE
For any error after ad has run once.

PERSONALS

\$300 REWARD: Stolen: Myers brand roping saddle, hackamore, bridle and saddle blanket. Stolen in front of La Vista Lounge, Saturday, 26 between 6:30 and 8 p.m. Your name will be held strictly confidential. Contact R.B. Boney, 985-5782, Clovis, collect.
1-51t-4p

HELP WANTED

WANTED: Experienced welder and shop hand. Call 272-3145 or 272-4878 after 7.
3-2s-8t

WANTED: Beautician needed at once, call 272-3448. Main Street Beauty Shop.
7-40t-4c

WANTED: Experienced mechanic. Good pay scale. Good hours. Good working conditions. Apply in person, Town & Country Olds-Buick.
3-47s-4c

WANTED: Farm hand for irrigated farm. House and utilities furnished. Top wages for top man. Phone 385-5816 or 385-3620, Littlefield, Tex.
3-2s-4c

WANTED: Equipment set up man. Set up equipment, drive a truck, pick up and deliver equipment. Hospitalization, vacation, good pay for right man. Phone 272-5514. Wooleyhurst, Inc.
3-4s-6t

WANTED: Diesel mechanic. Hospitalization, Vacation, Good pay. Phone 272-5514. Wooleyhurst, Inc.
3-4s-6t

The Muleshoe Independent School District will take applications for qualified bus drivers. Average salary is \$6,600 per year. Average time is three hours per day. Applicants must have the following: current Texas chauffeurs license, pass physical examination, and driving record from the Texas Department of Public Safety. Applications may be picked up from Mr. Long at the bus garage or at the school business office.
3-5s-2t

WANTED: Feed truck driver & Feed mill labor. Paid vacations, holidays, group insurance. Apply at Parmer County Cattle Co., Bovina, Texas. Bill Brigham, Days - 806-225-4400. Nights - 806-481-3811.
3-6t-4c

WANTED: Elderly companion. Must drive, room and board plus salary. Call 806-825-3555 or come by 111 W Ave, J, Muleshoe.
3-6t-4c

WANTED: Year round farm and for irrigation farm. House, utilities and pick-up furnished. Call 272-4834.
3-6t-5t

5. APTS. FOR RENT

FOR RENT: 2 bedroom unfurnished apartment. Phone 272-4838. Smallwood Real Estate.
5-47s-4c

FOR RENT: Furnished apartment. Bills paid. Call 272-3465.
5-51t-4c

FRIONA APTS. now have available 1, 2, & 3 bedrooms. Call 247-3666 or come by 1300 Walnut Street Friona.
5-29s-4c

FOR RENT: 1 bedroom furnished apartment. All bills, Cable T.V. paid, \$85.00 monthly plus \$15.00 deposit. Come by 111 W Ave, J, Muleshoe or call 806-825-3555.
5-6t-4c

7. WANTED TO RENT

Want to rent or lease irrigated land. Contact John Mitchell, 965-2160.
7-37t-4c

WANTED TO RENT: 2 bedroom unfurnished house. Town or Country. Contact Mrs. Alton Carpenter 272-4561 or 272-3901 after 4.
4-4t-4c

8. REAL ESTATE FOR SALE

FOR SALE: 67 acres with good 8" well high pressure pipe line and side-roll sprinkler system. \$575 per acre with terms or will trade, call 272-3819.
8-40t-4c

FOR SALE by owner: Call Joan Gaston, 272-3232 or Evelyn Riley, 272-4775 or Bertie Nickels, 272-4669 for appointment to see house at 307 W. 6th. Guy Nickels residence.
8-42s-4c

FOR SALE: 640 acres, Section 7, Block C Melvin Blum & Blum Survey, Bailey County. 500 in cultivation, Balance native grass. 1-4" well. Call Lubbock, 792-7444 -night 885-2108 in Herliwood.
8-49t-4c

FOR SALE: 3 bedroom, 2 bath, den, kitchen, utility room, living room, repainted, new carpet. Shown by appointment only. Call 272-4210 or 272-4462.
8-3s-4c

FOR SALE: 40 a. of land 4 1/2 miles on 1760 joining highway with 1/4 mile side roll. Call 272-4515 or 272-4709.
8-45s-4c

FOR SALE: 1250 a, \$450.00 per acre, 10% down, 9 full 8" wells, 500 A alfalfa hay, 1800 head feed lot, tremendous depreciation, 7 sprinkler, 2 Butler buildings, 4 nice houses, excellent improvements, 2 miles west of Muleshoe on Highway 1790. Dial 806-763-5323 or 797-1716.
8-49s-4c

Nice three bedroom brick, well located 1 1/2 bath see Lee Pool Woody Goforth Pool Real Estate.
8-46s-4c

JAMES GLAZE COMPANY

REAL ESTATE AND FARM & RANCH LOANS
Phone 272-4549 219 S. 1st. 42t-4c

164 acre dryland \$150.00 per acre. 324 acres \$125.00 per acre. 22 miles southwest of Muleshoe. See Curtis Walker or call 272-3162.
8-38t-4c

KREBBS REAL ESTATE

THIRTY YEARS IN BAILEY COUNTY
210S. 1st PH 272-3191

FOR SALE by owner: 3 bedroom house, fully carpeted, central heating, 1 3/4 bath, fenced yard. All electric, close to schools. Call 272-3484.
8-4t-4c

FOR SALE BY OWNER: 3 bedroom house, fenced yard, fully plumbed. Call 272-3176 after 3 p.m.
8-3t-4c

FOR SALE BY OWNER: 3 bedroom house, 2 bath, den & living room, fully carpeted, fireplace, double garage with automatic door. Call 272-3121.
8-4s-4c

FOR SALE: 3 Bdrm, house, 1 bath, 1 car garage, 20X20 building with gas & electricity in back, FHA approved. Call 272-3003. House is in Olton.
8-6t-3t

9. AUTOMOBILES FOR SALE

FOR SALE: 73 LTD Braugham 2 door hardtop, beautiful blue metallic with vinyl top; loaded with optional equipment. Mitchell Radial tires. Call 272-4203 or 272-4928.
9-41t-4c

FOR SALE: 1965 Scout 4x4 Pick-up. Four wheel drive, Four cylinder engine. 32,000 actual miles. Excellent tires. Call 806-825-2658, Lariat.
9-6t-2t

10. FARM EQUIP. FOR SALE

WE PAY CASH for tractor and equipment of all kinds. Tom Flowers Auction, Inc. Day 272-4154 Night 10-2s-4c

SPRINKLER FOR SALE: One 1/4 mile HUSKY side roll sprinkler with trail line sprinklers. Ira Parr 806-247-3744.
10-3t-8t

PVC plastic underground pipe. A.V.I. Inc. Phone 272-3565. 10-48s-4c

VALLEY SELECTOR

SPRINKLER SYSTEMS standard and reversing. Let us talk with you about our new 6-8-10 year lease. Programs which now include PVC plastic pipe. A.V.I. Inc. 1534 W. American Blvd. Muleshoe, Tex. Phone 806-272-3565. 10-33t-4c

12. HOUSEHOLD GOODS

SUPER stuff, sure nuff! That's Blue Lustre for cleaning rugs, and upholstery. Rent our Blue Lustre electric shampoo machine. Higginbotham-Bartlett 215 Main

FOR SALE: Color T.V. \$165. Copperline Refrigerator \$135. Copperline electric stove \$135. Phone 272-4632, evenings.
12-4t-4c

13. PROPERTY FOR LEASE

FOR LEASE: 1500 head feed lot. 2 miles west of Muleshoe. \$150.00 per month. Phone 806-763-5323.
13-2t-4c

15. MISCELLANEOUS

FOR SALE: Alfalfa Hay. Call 946-2547.
15-5s-4c

FOR SALE: Gopher Getter Bait, Gopher Getter Machines. Hand type or tractor type. 30,000 feet of PVC 2" 160 PSI plastic pipe. B&S Irrigation. 272-3307.
15-5s-4c

FOR SALE: 8 foot Cabover Camper. Call 272-4485.
15-4s-4c

Kirby Sales & Service

NEW & REBUILT
220 W. 10th Phone 4182

Cess Pool Cleaning

Cesspools pumped with a MUD-PUMP & treated with bacteria & enzymes to liquify solids & loosen sides for better drainage. Dipping vats drained and liquids hauled to your disposal pit. Grease pits drained & treated. Mollusks pits drained.
Phone 272-3677 or 272-3467
ELMER DAVIS

SAVE MONEY on vaccines, antibiotics, instruments and all animal health products. Affiliated supply, 1005 Ave. A or call 481-9234, Farwell, Tex.
15-36t-4c

WANTED: Popcorn grown under contract. Harvest with Hesstons, roll-a-canes or corn heads. Contact Hi-Plains Processing at Stratford or Baker Pop Corn Co. at Garden City, Kansas. Call collect 806-396-5591 or 316-276-9254.
15-6t-8t

We stock and install PERFECT CIRCLE SPEEDO-STAT. Homer Redwine Phillips 66. Phone 272-4424.
15-6t-4c

FOR SALE: Five commercial type outside glass-aluminum doors, 3 ft. by 7 ft. and 41 inches by 7 feet. Phone John Clark, 806-272-4521 9am-4pm.
15-5s-4c

YARD SALE: Clothes and various articles. From 1:00 - 6:30 p.m. Saturday and Sunday, February 9 and 10, 122 E. Cedar.
15-6t-4p

I will not be responsible for any debts or checks other than my own.
Kenneth Ragland
15-6t-3t

16. LIVESTOCK

FOR SALE: 1 young Charolais Bull. Extra nice. Call 925-3510, Lariat. Leldon Phillips.
16-3t-4c

Public Notice

AN ORDINANCE NUMBER 125A AMENDING THE CODE OF THE CITY OF MULESHOE, TEXAS, BY REVISING THE CHARGES FOR WATER AND SEWER SERVICE AND DEPOSIT AND DECLARING AN EFFECTIVE DATE.

PASSED AND APPROVED THIS THE 5TH DAY OF FEBRUARY, 1974.

Alex Williams
Mayor, City of Muleshoe

ATTEST:
Mary Watkin
City Secretary, City of Muleshoe
6t-2t

Public Notice

NOTICE TO ALL PERSONS HAVING CLAIMS AGAINST THE ESTATE OF C.H. BYARS, DECEASED

Notice is hereby given that original letters testamentary upon the estate of C.H. Byars, Deceased, were issued to me, the undersigned, on the 4th day of February, 1974, in the proceeding indicated below my signature, hereto, which is still pending, and that I now hold such letters testamentary. All persons having claims against said estate, which is being administered, in the County below named, are hereby required to present the same to me at the address below given, before suit on the same are barred by the general statute of limitations, before such estate is closed, and within the time prescribed by law. My post office address is Box 623, Enoch, Texas.

Dated this the 4th day of February, 1974.

Winnie Mae Byars, Executrix of the Estate of C.H. Byars, Deceased, No. 1059, County Court, Bailey County, Texas,
15-6t-4p

Public Notice

1973 BUSY YEAR FOR CONGRESS

The first Session of the 93rd Congress was the busiest, and one of the most productive, congressional sessions in the history of our country.

In spite of its record, though, Congress fell short in many critical areas last year, and there is much to be done as the second Session of the 93rd Congress convenes.

Throughout 1973, Members of Congress confronted an unusually large number of problems from the time they convened one year ago until adjournment in the last half of December. Problems ranged from the energy shortage and rising prices to a diminishing confidence in the institutions of government, a transportation system strained and beset by woes, and food shortages which drove up prices even further.

In rising to this challenge, Congress worked harder in 1973 than in any previous year. A record number of votes were cast in both the Senate, where there were 594 votes, and the House of Representatives, where 541 votes were tallied. Congress worked longer than it had in several years, too, remaining in Session for 354 days.

And, although many of its accomplishments were overshadowed by continuing revelations in the Watergate case, Congress compiled a very productive record last year. 193 bills were approved and signed

Public Notice

into law by the President.

LEGISLATION APPROVED

In the field of energy, several significant legislative items were approved, including an allocation bill, a measure to permit immediate construction of the Alaskan pipeline and a measure setting a mandatory, nationwide 55 mile-an-hour speed limit.

Both Houses also approved emergency energy bills, although it remains for the second Session to work out differences between the two bills and give final approval to this important legislation.

Congress moved to fight inflation through reform of congressional budget-making procedures. Only because we have been an incredibly rich Nation have we been able to afford a situation in which Government expenditures are not considered in light of income. Those days are gone and I am hopeful of final approval for this budget reform measure during 1974.

The Senate took action last year to help restore confidence in government, by approving the first comprehensive campaign reform bill in 48 years. It includes an amendment I offered, which limits contributions any individual can give

Public Notice

WASHINGTON REPORT BY

Lloyd Bentsen,

United States Senator

Yet, while there was substantial progress toward solving many of our Nation's urgent problems last year, Congress fell short of resolving the most pressing ones. We are still a long way from finding a solution to either the energy crisis or the economic instability that continues to shrink all of our paychecks. And, we must redouble our efforts to shore up the sagging confidence of the American people in their government.

At the top of the agenda this year remains the energy crisis. Action must be taken to both conserve existing supplies of energy and to increase those supplies. And, above all else, a sense of leadership, of purpose, must be provided to insure the American people that this crisis can be ended.

I am sponsoring or co-sponsoring several legislative initiatives in the field of energy, which I am hopeful will be approved during 1974. They include de-regulation of natural gas to encourage exploration and end wasteful usage of natural gas by industry; a program of energy research and development; and a program of guaranteed loans to industries adversely affected by the shortage.

Public Notice

IN ADDITION, THE SECOND SESSION OF THE 93RD CONGRESS HAS ITS WORK CUT OUT IN AREAS SUCH AS THE ECONOMY, CONFIDENCE IN GOVERNMENT, AND OTHER CRITICAL MATTERS.

The stakes are, indeed, high at this time of beginning. Perhaps there has never been such a challenge to our legislative process and perhaps never such an opportunity to meet that challenge.

This is Senator Lloyd Bentsen in Washington.

Services Held Tuesday For Dr. Hufford

Dr. Theodore Hufford, formerly of Muleshoe, died Sunday afternoon in Big Springs Hospital. He was 42 years of age.

Services were held at 2 p.m. Tuesday, February 5, in the Ralley-Pickle Rosewood Chapel. Rev. Neil Kinson of the Lutheran Church in Midland, officiated. Interment was in Trinity Memorial Park.

Dr. Hufford was born September 11, 1931 at Columbus, Ohio. He graduated from Ohio State Medical School and practiced medicine at Muleshoe, Odessa and Big Spring. He moved from Muleshoe to Big Spring in 1967. Hufford was captain of the 101st Airborne Division. He married Elizabeth Flewelyn on June 14, 1953 in Columbus, Ohio.

Survivors include his wife; two sons, Wesley and Dean; three daughters, Lorena, Teresa and Dick; three brothers, Tom of Foster City, Calif., Bob of Columbus, Ohio, and Jack of Odessa; and one sister, Mrs. Willean Hayes of Odessa.

The family requests that memorials be sent to Huntington Disease Research at Ohio State University Medical School in Columbus, Ohio.

Junior High Honor Roll

Sixth grade honor roll: Linette Newman, Laura Burgess, Pam Young, Cindy Hamblen, Starla Block, Devanee Smith, Mike Henry, JoRhonda Rhodes, Shelly Splawn, Shelly Dunham, Sharia Henry, Dobra Stevens, Jesse Lackey, Mike Northcutt, Brenda Dodi, Becky Turner, Sandy Dunbar, and Mark Northcutt.

Seventh grade honor roll: Nina Pitcock, Debbie Hall, Shonda Copley, Debbie Miller, Jeep Shanks, Shannon Kennedy, Keith Woodard, Brent Burrows, Terry Shafer, Keith Hawkins, Chana Eubanks, Danny Kemp, Sheila Hunt, Cecil Mardis, Treena Bass, Dave Poyner, Dickey Sudduth, Benetta Roming, Hope Free, Tammy Nesbitt, Shari Harlin, Lavayne Loyd, Christine Vela, Toni Beversdorf, Mark Harmon, and Shelly McGlaun.

Eighth grade honor roll: Mark Washington, Curtis Carpenter, Jesse Silguero, Trey Stoneham, Mike Silguero, Brent Gunter, Michele Ray, Martin Lopez, Tommy Green, Mark Lovelady, Billy James, Howard Manasco, Edwin Watson, Brad Baker, Rhonda King, Vicki Williams, Cheryllee Bryant, Marvin Davenport, Shae Penna, Sharia Farmer, Royce Clay, and Connie Harmon.

HELP WANTED

Missouri Beef Packers is now accepting applications for maintenance men. We offer year round employment, paid vacations, paid holidays, company paid group hospitalization insurance and good wages. Apply at Personnel Office, Missouri Beef Packers, Inc., Friona, Texas 4 miles west of Friona on Highway 60.
EQUAL OPPORTUNITY EMPLOYER

FOR COUNTY TREASURER

EDITH WILT

FOR COUNTY CLERK

HAZEL GILBREATH (Re-election)

FOR DISTRICT CLERK

PAULETTA CRAWFORD

NELDA MERRIOTT (Re-election)

COUNTY JUDGE & EX-OFFICIO COUNTY SCHOOL SUPERINTENDENT

GLEN WILLIAMS (Re-election)

COMMISSIONER Precinct No. 2

LOYD STEPHENS (Re-election)

COMMISSIONER, Precinct No. 4

RUDOLPH MORAW (Re-election)

JIMMY BRIGGS REPUBLICAN PARMER COUNTY

JUSTICE OF THE PEACE, Precinct No. 1

Card of Thanks

The family of Westey D. Dement wishes to express their gratitude for the many kindnesses shown to them during their time of sorrow.

Mrs. W.D. Dement
The Willard Dimmitt family
The Norman Stephens family
The Pat Vinson family
The Bill Harbin family
15-6t-4c

GENERAL STORE

FURNITURE, NEW AND USED

UPHOLSTERY

PAINT

101 Pile Phone 762-0892
CLOVIS, NEW MEXICO 88101

WINTER IS TOUGH ON ANY CAR!

ARE YOU STOPPED BEFORE YOU START?

Don't take a chance on whether your car will start this morning. Better let us give that battery a look for you today.

Plains AUTO PARTS
P.O. Box 586
MULESHOE, TEXAS 79547

South Main
Muleshoe
Phone 272-4576

ATTENTION MULESHOE AREA CATTLEMEN

.....In regard to dead stock removal.....
If you have had a problem with service...whether in the feedyard or on the farm...please give us a chance! Thank You

Your local used cow dealer is muleshoe-bi-products

Phone-965-2903
Mobil Phone 965-2429



On Wall Street

By Bob Hill
Lentz, Newton & Co.

WOMEN GET THE CREDIT

There has been quite a change in attitudes by the nation's retail chains and money lenders toward women. Since there are more women than men, retailers and banks are going after the female market. One Los Angeles bank counts alimony, child support payments and investments as income in determining whether a woman should get a loan and how much she can borrow.

While banks are pushing to embrace the female customer, the movement is far from unique. Over the last year a growing number of retailers and national credit card companies, as well as bankers have been courting women as ardently as any young lover. One big attraction is the growing financial clout of the female market, which is an important segment of the economy all by itself. Traditionally, retailers consider married women under the protective umbrella of their husband's credit rating or as good temporary credit risks as single women. In the past when a woman became single (because of death or divorce), her credit cards were often automatically canceled since they were in her husband's name. Many retailers have changed that policy. In addition, young single women who have good credit ratings of their own often lose them when they marry because their husbands are students or servicemen with minimal incomes.

Banks, too, have held similar standards. It has been their policy to discount all or part of the salary of a working wife in a mortgage application, since they presume that a married woman of childbearing age will soon drop out of the workforce. Women have also had difficult times getting their own mortgages if they are single, and it has been almost impossible for any woman to start her own business by getting a bank loan.

Trap Shoot Scheduled At Bovina

The Bovina-Frona Knights of Columbus will sponsor a trap shoot on Sunday, February 10, from 2 p.m. until dark.

There will be a variety of shoots, cash prizes and ammunition will be available.

The shoot will be located three miles east of Bovina south of U.S. 60 and directional signs will be posted on the highway.



ACE ROCKET MOTORS CO. SALES

DON'T WAIT UP FOR ME DEAR - THE BOSS IS SENDING ME ON A LITTLE TRIP!

ON STAGE IN PERSON

LAZBUDDIE SCHOOL AUDITORIUM
THURSDAY, FEB. 14
8:00 P.M.
SPONSORED BY THE LAZBUDDIE STUDENT COUNCIL



DR. KIT SHOW
Magician & Hypnotist

It's the greatest stage show extravaganza ever to play this city. Fantastic, phenomenal, amazing, hilariously funny. IT'S ENTERTAINMENT YOU WON'T WANT TO MISS!

and paying 6% on savings, the group currently has \$32,000 in assets and 450 members. A number of women from other states as far away as California and North Carolina have visited the Feminist Credit Union and are planning to file soon for their own charters.

Meanwhile, in New York a much more highly capitalized group of women will open the First Women's Bank & Trust Co. this spring, as soon as its federal charter comes through. The group has managed to raise \$4 million in capital so far. "We will certainly not discriminate against men, either as employees or customers," says President Madeline McWhinney, formerly an economist for a federal reserve bank. The new bank, located in midtown Manhattan, will be open evenings and Saturdays. It will also house a library and offer special courses on investment and money management to customers.

Another key pressure area in the controversy over credit discrimination against women has been in the national credit card business. Over the last several years, many women with incomes of more than \$10,000 have complained that their applications were rejected without explanation by some of the major credit card issuers.

Last August, a group of Detroit women received a Federal charter to start the Feminist Federal Credit Union, charging 12% interest on its loans

Tax Management Vital For Farmers, Ranchers

COLLEGE STATION. . . . Managing a modern farm or ranch business requires a large amount of capital and the handling of large sums of money annually.

As farm businesses become larger, the tax consequences of farm business decisions have a greater impact on cash flow and net income, says Dr. Wayne A. Hayenga, economist with the Texas Agricultural Extension Service.

"A farm or ranch manager is constantly making decisions during the year that affect the amount of income tax to be paid and the amount of cash available," explains Hayenga. "To make wise decisions in the framework of minimizing income tax while maximizing after-tax income, farmers and ranchers must understand the

tax consequences of various business transactions throughout the year."

Tax management is concerned with maximizing after-tax incomes over a long period of time. Frequently, there is no conflict between a wise tax decision and a good farm business decision. However, when a choice must be made, the one resulting in the larger net income after taxes should be followed, advises the Texas A&M University System specialist.

If farmers and ranchers filed an estimate of taxes before January 15, they have until April 15 to complete their 1973 income tax returns. Otherwise, the deadline for final income tax returns is March 1.

"The next few weeks will be important from the overall

management standpoint as farmers and ranchers prepare their tax returns and plan their

1974 operations," emphasizes Hayenga. "We hope to provide specific information in subse-

quent articles that will help producers with these particular tasks."



Furnaces are in the

Yellow Pages

PIGGLY WIGGLY

HELP PIGGLY WIGGLY SAVE ENERGY

Piggly Wiggly has taken many steps to help save energy including lowering our thermostats, reducing operating hours, using re-cycleable egg cartons and many more. We want you to help us with one more. Will you please bring back all your re-usable large grocery bags when you shop so we can use them again to bag your new order. Thank you for helping us.



 <p>Quality Decker Bacon 99¢ 12-oz. Pkg.</p> <p>Lean & Tender Smoked Picnics 69¢ Lb.</p> <p>Peeled & Deveined Sliced Beef Liver 99¢ Lb.</p> <p>Dallas City Packing Hot Links 89¢ Lb.</p>	 <p>USDA Inspected, 4-7 Lb. Avg. Baking Hens 69¢ Lb.</p> <p>USDA Inspected, Grade 'A', Split with Ribs Fryer Breasts 98¢ Lb.</p> <p>USDA Inspected, Grade 'A', Fryer Drumsticks or Thighs 89¢ Lb.</p> <p>Sliced, Water Added Smoked Picnics 79¢ Lb.</p> <p>Glover's, Fresh Link Sausage 98¢ Lb.</p> <p>Oscar Mayer Sliced Bologna 12-oz. Pkg. \$1.29</p> <p>Farmer Jones or Piggly Wiggly 6 Varieties Wafer Thin Sliced Meats 3-oz. Pkg. 45¢</p>	<p>We Redeem FEDERAL FOOD COUPONS</p> <p>We Welcome Federal Food Stamp Customers</p> <p>Farmer Jones, Tender & Juicy Franks 75¢ 12-oz. Pkg.</p> <p>Oscar Mayer Sliced Pickle and Pimento Loaf 8-oz. Pkg. 97¢</p> <p>Rath's Black Hawk Sliced Bacon Lb. \$1.19</p> <p>Oscar Mayer, Sliced Bologna 8-oz. Pkg. 89¢</p> <p>Oscar Mayer Luncheon Meat 8-oz. Pkg. \$1.09</p> <p>Oscar Mayer Ham and Cheese 8-oz. Pkg. \$1.18</p> <p>Full Quarter, Sliced Pork Loin Lb. 99¢</p>	 <p>Fresh Bananas 12¢ Lb.</p> <p>Fresh Crisp Carrots Lb. 23¢</p> <p>Delicious Tangerines Lb. 35¢</p> <p>Delicious Juicy Pears Lb. 39¢</p> <p>Fresh Avocados ea. 29¢</p> <p>Russet 10 Potatoes 10 Lb. Bag \$1.29</p>
 <p>Plus Deposit Pepsi Cola 6\$1 32 oz. Btls.</p> <p>Johnson's Baby Powder 14-oz. Can 69¢</p> <p>Johnson's Baby Oil 10-oz. Btl. 79¢</p> <p>Johnson's Baby Lotion 9-oz. Btl. 69¢</p> <p>Heinz Strained Fruits & Vegetables Baby Food 4 1/2-oz. Jars 10 \$1</p> <p>Reg. or With Iron Enfamil Formula 13-oz. Can 33¢</p> <p>Piggly Wiggly Dog Food 25 Lb. Bag \$3.59</p>	 <p>Bounty Assorted Colors Paper Towels 3\$1 120 Sheet 2 Ply Rolls</p> <p>Piggly Wiggly, Pure Ground Black Pepper 4-oz. Car. 39¢</p> <p>Austex Beef Stew 15 1/2-oz. Car. 61¢</p> <p>Delicious Ranch Style Beans 15-oz. Car. 22¢</p> <p>Piggly Wiggly Chicken/Rice, Crm/Chc, Crm of Mushroom or Chicken Noodle Soup 6 10 1/2-oz. Cans 6 \$1</p> <p>Piggly Wiggly Instant Tea 3-oz. Jar 98¢</p> <p>Dish Detergent Liquid Joy 22-oz. Btl. 39¢</p>	 <p>Contadina, Whole Tomatoes 5\$1 14-oz. Cans</p> <p>Del Monte, Cut Green Beans 16-oz. Can 31¢</p> <p>Del Monte, Cream or Whole Kernel Golden Corn 17-oz. Can 27¢</p> <p>Del Monte, Garden Sweet Peas 16-oz. Can 28¢</p> <p>Spartime, All Varieties Pot Pies 6-oz. Pkgs. 5 \$1</p> <p>Penzoil or Quaker State Motor Oil 30 Wt. Qt. Cans 47¢</p> <p>Laundry Detergent Cheer Detergent 49-oz. Box 69¢</p>	 <p>All Purpose Flour Gladiola Limit one with \$7.50 or more purchase. 5 69¢ Lb. Bag</p> <p>Piggly Wiggly Instant Coffee 10-oz. Jar \$1.49</p> <p>Piggly Wiggly, Evaporated Canned Milk 13 1/2-oz. Can 24¢</p> <p>Piggly Wiggly, Pink Grapefruit Juice 46-oz. Can 45¢</p> <p>Piggly Wiggly, Cheese and Macaroni Dinners 7-oz. Pkgs. 4 \$1</p> <p>Piggly Wiggly Frozen Vegetables MIX OR MATCH Chopped Broccoli Corn French Cut Green Beans Cut Green Beans Mixed Vegetables Green Beans 10-oz. Pkgs. 4 \$1</p> <p>Bell Cottage Cheese 12-oz. Ctn. 55¢</p>