

**STATE COMPETITION**--Winners in the local Cinderella Girl Pageant will enter State competition June 19 until 23 in Denton. They will be competing with girls from all over the state of Texas. Winners in the State Competition will have the opportunity to compete in International Competition. Pictured: Selina Gonzales, April Franklin, Monica Clemmons, Stephanie Quintina, Lachelle Morris and Mayor Charles Bratcher.

**Direct Marketing Considerations**

Direct marketing by fruit and vegetable growers, in the form of roadside stands or "pick-your-own" operations, reduces packaging and labor costs and gives the grower personal contact with the buyer.

Successful direct marketing depends on several fac-

tors, says Gordon Powell, economist in fruit and vegetable marketing with the Texas Agricultural Extension Service, Texas A&M University System.

The production area should be located near a major highway. It should have soda facilities, rest-rooms, and a separate entrance and exit. Adequate parking facilities are also essential to accommodate buyers.

Large buyers should be able to drive their cars close to the field, Powell says. However, limited volume buyers should park their cars and be transported to the field to avoid traffic congestion.

Someone should direct the consumer to the correct locations for harvesting, Powell adds, and someone should supervise harvesting.

Variety is important in a direct marketing operation, he points out. The consumer should be made aware of different varieties and how to recognize the maturity of each.

The grower should produce or sell only high quality produce, Powell says. Plantings should be staggered for continuous supplies.

From the standpoint of safety, children under 12 years old should not be allowed in the field. If they are allowed, they should stay at the end of the rows.

The checkout counter should be in an obvious place, says Powell. A grower may operate on the honor system, but a check-out supervisor is helpful during critical harvesting periods.

Charge a fair price, Powell adds. Prices should be posted and produce priced per box or pound.

Savings on packing and labor can be high for the grower and the consumer if the operation is managed properly.

**A New Concept In Handles**

Technology has brought American consumers microwave ovens, food processors and any number of labor-saving appliances. But one very simple change in the angle of handles on household equipment may do even more to change how we do our chores.

The idea of placing handles at a 19-degree angle -- or "Bennett's Bend" -- as it has been patented by its inventor, makes things easier to hold and use, says Texas A&M University

Agricultural Extension Service home economist Bonnie Piernot.

The main effect of a 19-degree angle handle is that it eliminates "ulnar deviation," or the bend of your wrist that occurs as you pick up or use a tool, she explains. "The Bend" allows you to keep your wrist straight.

To get an idea of this angle, says Piernot, make your hand into a fist, as though you were gripping a pot handle. Push a pencil into the space between the fingers and palm. With your fist palm-side down on a flat surface, the pencil will slope upward about 19 degrees

from horizontal. One cooking utensil manufacturer has already conducted consumer research on the new design, says Piernot. The research indicated that 91 percent of the women participating in the study recognized the benefits of the new handle angle.

Persons with lifting problems, including those with arthritis, the handicapped or the elderly, may find angled handles especially useful, she says.

Products currently available with a 19-degree angle handle include kitchen cutlery, pots and pans. Hammers, pens and even

softball bats with the bend handle are under development. Virtually all basic household equipment, including vacuum cleaners, mops and brooms may be affected by this development in the future, Piernot

says. Although the angled handle seems a little strange after years of using straight handles, it should provide better grip, control and balance for many household equipment items, notes the home economist.



"Changing The Shape Of Muleshoe"

**OPENING JUNE 1st**

Time To Shape Up For Summer

VIP Charter Memberships

Are Still Available For A Short Time.

Open 6 Days A Week

Mon.-Fri. 7-9 p.m.

Sat. 8-6 p.m.

Stop By Our Temporary Office (The Winnebago Motorhome)

1420 No. Prince 762-3775

Also Register For The FREE TRIP TO MAZATLAN, MEXICO (no purchase required)

**CLINE MONUMENT Co.**

400 Joliet - Pho. 296-2953 - P.O. Box 1986 - Plainview, Tx. 79072

Beautiful Companion Memorial - Suitable For: BAILEY COUNTY MEMORIAL PARK



Full Size 48" x 14"

370.00

Includes

Tax - All Lettering - Setting

SAVE FUNERAL HOME COMMISSION

**CLINE MONUMENT Co.**

**Three Way News**  
By Mrs. H.W. Garvin

Mr. and Mrs. S.G. Long returned home Monday after spending the weekend in Canyon and Amarillo and attending the graduation of their granddaughter.

The Maple Co-op gin held their annual meeting at the Three Way cafeteria Tuesday night with dinner at 7 p.m. Their were over 200 people enjoyed a steak dinner prepared and served by the Three Way Seniors and their mothers. After a busy meeting and two new directors were elected door prizes were drawn for and dividend checks were issued. W.T. Simpson and L.Z. Scoggins were elected as new directors. Adolph Wittner and Glenn Lowe retired from the board.

Thursday night Three Way Junior High students graduated. Friday night the Three Way Seniors graduated.

Mrs. Robert Kindle and Mrs. Rayford Masten were in Muleshoe Friday on business.

Mr. and Mrs. Tommy Joe Durham from Lubbock and their grandson Lance Holt from Lamesa spent Friday night with the George Tysons.

**ATTEND THE CHURCH OF YOUR CHOICE**



**IMMACULATE CONCEPTION CATHOLIC CHURCH**  
Father Patrick Maher  
Northeast of City in Morrison Addition

**LATIN AMERICAN METHODIST MISSION**  
Jose M. Fernandez, Pastor

**EMMANUEL BAPTIST CHURCH**  
Iglesia Bautista Emmanuel  
107 East Third  
Isaia Cardenas, Pastor

**CHURCH OF THE NAZARENE**  
9th and Ave. C  
Jimmie Williams, Pastor

**MULESHOE BAPTIST CHURCH**  
8th and Ave. G  
Bob Dodd, Pastor

**Man's triumph over a Menace to Life...**

Sharks have always been man's enemies in the sea. They are a danger to the shipwrecked, and occasionally threaten the lives of swimmers along our coastal waters. Sharks are only one of the many dangers that man faces every day. The world, today, is in a turmoil and we must be alert and on guard for the enemies' moves. Now is the time to trust in the Lord and to seek His help.

"Unto thee, O Lord, do I lift up my soul. O my God, I trust in thee; let me not be ashamed, let not mine enemies triumph over me."

Psalm 25, 1-2

**PROGRESS SECOND BAPTIST CHURCH**  
1st and 3rd Sunday  
Clifford Slay, Pastor

**FIRST UNITED METHODIST CHURCH**  
507 W. 2nd, Muleshoe  
Bill Kent, Pastor

**CALVARY BAPTIST CHURCH**  
Rev. Darrel Martin  
1733 W. Ave. C.

**THE COMMUNITY CHURCH**  
Morton Highway  
H.D. Hunter, Pastor

**ST. JOHN LUTHERAN**  
Lariat, Texas  
Herman J. Schelter, Pastor

**TEMPLO CALVARIO**  
507 South Main  
J.L. Soto, Pastor

**JEHOVA WITNESS**  
Friona Hwy.  
Boyd Lowery, Pastor

**UNITED PENTACOSTAL GOSPEL LIGHTHOUSE CHURCH**  
207 East Ave. G  
Rev. Don Green

**FIRST ASSEMBLY OF GOD**  
521 South First  
Rev. Steve Davis

**SPANISH ASSEMBLY OF GOD**  
East 6th and Ave. F  
Luis Campos, Pastor

**TRINITY BAPTIST CHURCH**  
314 E. Ave. B.  
Rev. V.L. 'Buster' Huggins

**PRIMERA IGLESIA BUATISTA**  
East Third and Ave. E  
Roy Martinez, Pastor

**RICHLAND HILLS BAPTIST CHURCH**  
17th and West Ave. D  
Brock Sanders, Pastor

**LONGVIEW BAPTIST CHURCH**  
Phone 946-3413  
B.C. Stonecipher, Pastor

**16 & AVE. D CHURCH OF CHRIST**  
16th & Ave. D  
James Johnson, Minister

**PROGRESS BAPTIST CHURCH**  
Donald G. Proctor, Pastor  
Progress, Texas

**ST. MATTHEW BAPTIST CHURCH**  
Corner of West Boston & West Birch  
M.S. Brown, Pastor

**MULESHOE CHURCH OF CHRIST**  
Clovis Hwy.  
John A. Boor, Minister

**PRIMITIVE BAPTIST CHURCH**  
621 South First  
Elder George Johnson

**NEW COVENANT CHURCH**  
Plainview Hwy.  
Jimmy Low, Pastor

**FIRST CHRISTIAN CHURCH**  
130 W. Ave. G  
Dick Tarr, Pastor

**FIRST BAPTIST CHURCH**  
220 West Ave. E.  
J.E. Meeks, Pastor

**Supported By The Following Merchants To Encourage A Christian Community**

**TRU-TEST PAINTS**  
**PAINTING HELP SPOKEN HERE.**

**By Uncle Bob**

Dear Uncle Bob:  
We painted our house 8 years ago and are thinking about repainting this year. The surface is starting to chalk -- or leave a powdery substance when you rub your hand over it. What steps should be taken prior to painting?

Dusty

Dear Dusty:  
Before any painting is started, the surface must be properly prepared. Remember the surface to be painted must be "Clean, Dry, Dull."  
"Clean" means that all dirt and chalk and loose or peeling paint must be removed. Chalk and dirt to be removed by washing with Tru-Test Siding Cleaner (XC-12) following directions on the label. Peeling paint to be removed by scrubbing or wire brushing. If any bare wood is exposed it should be primed with proper Tru-Test house paint primer. Any cracks or open joints between boards or around windows should be sealed with Tru-Test Caulk.  
"Dry" means the surface should be dry when painting and no rain predicted for the next 12 to 24 hours.

**Fry & Cox, Inc.**  
401 South First 272-4511

<b>Muleshoe Publishing Co.</b>	<b>American Valley, Inc.</b>	
<b>Margie Hawkins Manager</b>	<b>Bratcher Motor Supply</b>	<b>Farmers Spraying Service</b>
<b>Kemp's Discount Furniture</b>	<b>Robert Green, Inc. Oldsmobile, GMC, Pontiac, Buick Dealer</b>	<b>Main Street Beauty Salon</b>
<b>Irrigation Pumps &amp; Power</b>	<b>Western Drug</b>	<b>Muleshoe Body Shop</b>
<b>Serv-All Thriftway</b>	<b>MULESHOE SUPERMARKET</b> HOME OWNED AND HOME OPERATED	<b>Fry &amp; Cox</b>

### Local Woman's Mother Dies At Clovis

Services for Cipriana Roybal, 76, of Clovis, N.M. were held at 10 a.m. Tuesday, May 29 in Our Lady of Guadalupe Catholic Church of Clovis with Father Charlie Martinez OFM celebrant.

### Nursing Home News

Thank you Virgie Mason for baking us the beautiful and delicious pound cake.

Alma Henley, Cordelia Cochran, and Effie Smith spent the day Sat. in the home of Mr. and Mrs. Willie Strong.

Members of the Trinity Bapt. Church gave our new residents a Welcoming Party Thurs. evening.

Effie Smith attended her great nephew's graduation Fri. night.

Congratulations to our Sr. Citizens Olympic Stars, Ora Roberts, Lois Ethridge, Cleo

Firefighters Report By Wayne Peterson

The annual Firemans Ball has once again come and gone with its usual great success.

Bellar, D.J. Gage. We are so proud of you. Ruby McCamish, Rosemary Pool, Bertie Hendrix were among the residents that went Sun. to visit with their families.

Mr. and Mrs. Browning, Ruby Lee, Lindy and girls visited Ernest Kerr Tues.

Our thanks to the Truth Seekers of the First Bapt. Church for their generous donation for our craft class.

Mr. and Mrs. Thurman White visited Joe Pat Wagon Wed. He has many other friends and relatives visit this week.

Mrs. Edith Goucher was visited by her husband Wed. and she also had other residents.

Marie Engram received a letter from Stacey Campbell. She was visited by Wilma Waddle, Susie Vela, Nan Gatlin, Mae Provence, and Nelda Merriott.

Clara Weaver is out visiting in her home at this time.

We congratulate Mr. and Mrs. Max Wese on their 50th Golden Anniversary. A reception was hosted by their children in the Nursing Home Day Room Sun. Many friends and relatives attended.

Mr. and Mrs. J.C. Shanks came Sat. to give our men shaves and hair cuts. The Hospital and Nursing Home Aux. came to shampoo and set the ladies hair Tues.

E.B. Wilson came to have Bible Study with the residents Sun. morning. The Muleshoe Church of Christ brought communion for their members to partake of Sun. morning.

Carol Sexton brought her children Stephanie and Jason to visit Wed. morning among those they visited were Demp Lewis and Cleo Bellar.

Mrs. Shipp, Mrs. Kersey, Mr. Ruthardt, Mrs. Berry, and Mrs. Hawkins played Skip-Bo with the residents this week.

Our thanks to Floyd Ruthardt for the crisp nice rashes. We really enjoyed eating the fresh veg.

Mike Pool is here visiting his mother Rosemary Pool.

Alma Henley went shopping with Cleo and Stanley Wed.

Mrs. Glenn's daughter Fay and brother-in-law Austin visited her this week.

We are so happy to report that Alta Tyler has returned to the Nursing Home after being hospitalized. Her sisters Lena & Shirley and her brother & sister-in-law Mr. and Mrs. Clay.

Conca Cupian an employee of the Hospital cooked Spanish Rice and Chicken for the residents Fri. afternoon.

### ENMU Plans Celebration

To commemorate the day that classes opened in 1934, Eastern New Mexico University is planning a "Happy 50th, Eastern" celebration on Monday, June 4. Classes began on June 4, 1934.

The ice cream social and party begins at 6 p.m. at the University Fountain and the public is encouraged to attend this free event that is sponsored by the ENMU 50th Anniversary Committee.

Music will be provided by a western band and a saxophone quartet. Speakers for the occasion will include ENMU President Robert Matheny and former university presidents.

Special guests will include the students and faculty members of the first class in 1934-35.

The mercy of God is not to be purchased by cash contributions.

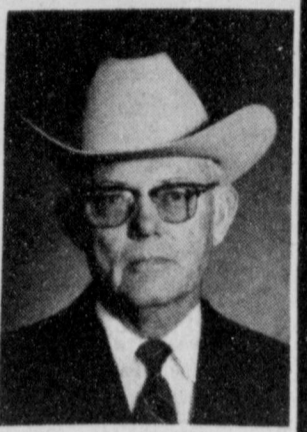

I Appreciate Your Support And Ask For Your Vote In My Bid For Re-Election In The Run-Off For Bailey County Commissioner, precinct 1 On June 2.

Thank You R.L. Scott Pd. Pol. Adv.

### West Plains Medical Center Report

PATIENTS IN WEST PLAINS MEDICAL CENTER

May 25-Jack Burns, Jimmie Williams, Shirley Santiago, Lucialla Thomas, Janie Martinez, Frances Stevens, Myrtle Pruitt, Wade Kent, Jim Swanner, Staci Burris and Roy Stanton.

May 26-Thelma Venable, Roy Stanton, Andrew Burns, Shirley Santiago, Georgia Thomas, Janie Martinez, Myrtle Pruitt, Wade Kent, Jim Swanner, Staci Burris and Baby Boy.

May 27-Thelma Venable, Roy Stanton, Francis Paredas, Andrew Burns, Kay Hailey, Shirley Santiago, Georgia Thomas, Averi Wilkerson, Anita Guest, Myrtle Pruitt, Wade Kent, Jim Swanner, Staci Burris and Baby Boy.

May 28-Thelma Vanable, Roy Stanton, Francisco Paredas, Jack Burns, Kay Hailey, Victoria Cuevas, Miguel Laera, Averi Wilkerson, Anita Guest, Myrtle Pruitt, Wade Kent, Staci Burris and Baby Boy and Cynthia Castorena.

Muleshoe Journal

ROBERT D. GREEN, INC. 2400 W. AMERICAN BLVD. - MULESHOE, TEXAS 79247

MULESHOE TRADE CENTER New Furniture Too Expensive? See John For Good Used Furniture.

# McDANIEL'S SELL-A-BRATION SALE

All Living Room & Occasional TABLES 20-50% OFF

All Patio/Lawn Furniture 25% OFF

BEDROOM SPECIALS

GAME SETS & DINETTES 25-30% OFF

Every item in the store now on Sale !!

ALL STEREO CABINETS - WALL UNITS - BOOKCASES - DESKS - 25%-50% OFF

ALL CARPET & FLOOR COVERINGS AT SALE PRICES

DINING ROOM SPECIALS

All appliances at discount prices

ALL RECLINERS (In stock) 20% 40% OFF

ferti-lome SYSTEMIC WEED KILLER BAKER FARM SUPPLY

## Baptist Church Holds Mother-Daughter Luncheon

A Mother-Daughter Salad Luncheon was held on Saturday, May 12, in the Progress First Baptist Church fellowship room. The occasion is sponsored by the Girls Auxiliary of the Woman's Missionary Union. Forty-five responded to the invitation to "Mothers and Daughters or someone who has been like-a-mother to You". The theme for the program was "Train up a child in the way he should go and when he is old he will not depart from it".

Carol Williams, gave the opening prayer. Deborah Noble sang "My Mothers Bible" and led the congregation song. The devotion was given by Billie Downing. The G.A. members, LaTavia Copley, Jill Noble, Tiffany Copley, Michelle Williams, Marsha Autry, and Jr. Leader, Lisa Noble presented a skit entitled "If I Were a Mother", and closed the

program with a rousing cheer in honor of the mothers.

Those attending were: Mrs. Deborah Noble, daughters, Jill and Lisa, and her mother, Mrs. Nona Griffin; Mrs. Cynthia Chapman and daughter, Mrs. Leona Harris; Mrs. Laverne James; Mrs. Iva Locker and daughters, Mrs. Dolores Garrett, Mrs. Rosie Locker, and granddaughters, Janell Garrett and Rita Locker; Mrs. Alice Moore and daughters, Mrs. Rita Blackmon and Mrs. Linda Buckley and granddaughter, Blair Buckley; Mrs. Glenda Copley, and daughters, LaTavia, Tiffany, and La Rhonda, and Mrs. Margaret Copley.

And Mrs. Helen Redwine, and daughters, Mrs. Donna Redwine, Connie Morris, and Lisa Redwine; Mrs. Retta Shipp; Mrs. Iva Smith and Mrs. Martha Buck; Mrs. Mary Sexton; Mrs. Carol Williams and daughters, Michelle and Melissa, and mother in law, Mrs. Joyce Williams, and grandmothers-in-law, Mrs. Juanita Scarbrough, and Mrs. Belle Williams; Mrs. Mary Autry, and daughters Marsha and Amy, and sons Kevin and Kyle; Mrs. Billie Downing, and daughter, Twila, Mother-in-law, Nancy Downing, and grandmother, Mrs. Minnie Redwine.

Also attending were Toy Pena and Julie Seymore who kept the nursery. The ladies of the Young Adult Sunday School Class recognized Mrs. Leona Harris as their Christian Mother.



MISS CINDY TURNER

## Bridal Shower Fetes Miss Cindy Turner

Miss Cindy Turner, bride elect of Andrew Hardy, was feted with a bridal shower Saturday, May 26 from 2 until 3:30 p.m. in the home of Mrs. J.R. Johnson.

Guests were greeted by the honoree; her mother, Mrs. Darrell Turner; and Mrs. Johnson and registered by Miss Keisha Johnson.

Mrs. Curtis Hunt and Mrs. Jacque Boutell served white cake squares and orange pineapple punch from crystal appointments.

The serving table was covered with a white lace over apricot cloth and accented with a silk floral arrangement in the bride's chosen colors of apricot and blue. The honoree's corsage consisted of apricot silk roses.

Special guests included: Mrs. Jacque Boutell, Mrs. Linda Turner, Mrs. Lana Fry and Marnie Fry and Mrs. Gayle Turner.

The hostesses gifts were Farbware cooking utensils and baking accessories. Hostesses for the occasion included: Mrs. J.R. Johnson, Mrs. R.L. Scott, Mrs. John Agee, Mrs. Elbert Hamilton, Mrs. Clinton Kennedy, Mrs. W.G. Harlan, Mrs. Kenneth Precure, Mrs. Frank Wuerlein, Mrs. Joe Rhodes, Mrs. Curtis Hunt, Mrs. Kenneth Henry, Mrs. Ronnie Holt, Mrs. Bobby Graves, Mrs. Sam Harlan, Mrs. Joe

Wheeler, Mrs. Roberts and Mrs. Mike Max Crim.



STUDENT DIVISION--Winners of the School Student Division of the Art Show sponsored by the Muleshoe Art Association recently included: Enamel, Sheldon Mason, first; Terry Matthews, second; and Jeanne Cox, third; paintings: Noel Yourazeris, first; Terry Graves, second and Leah Bell, third. Honorable Mention: Terry Matthews, Jeanne Cox, Jaime Torres, Jeff Whatley, Heather Merritt, Connie Lott and Marsha Wilson.

"Good resolutions are simply checks that men draw on a bank where they have no account." Oscar Wilde

**Classified Advertising Brings Great Results**  
Call 272-4536

## Nacel Cultural Exchanges Needs Additional Families

Nacel Cultural Exchanges, a non-profit organization now in its fourth year in Texas and Arkansas, is seeking host families for 125 French students ages 13-19 in its annual exchange program July 1 - July 28. Interested families should contact Sue Kimbro, 2105 Wood Street, Texarkana, TX 75501 (214/ 794-8273).

"Families are especially needed for boys" said Mrs. Kimbro, who explained that most of the applications she has received are requests for girls and that 60 percent of the French students are boys. Students are matched to families according to preferences expressed by families and mutual interests.

For the past 27 years the purpose of Nacel has been to foster international understanding by arranging four week summer homestays in France and the United States. This July 5300 French students will experience our culture by living with American families at the same time that 1400 American students will be living with French families. Students from this summer's host families will be offered the opportunity to take part in the 1985 reciprocal French Homestay Program.

Already, 65 families in northern Texas and in

Arkansas have applied to host these French teens coming to our area; but 60 additional families are still needed to host. "Being part of a family is the best way to experience a country's culture and language" said Mrs. Kimbro, a high school French teacher, who has coordinated the Nacel Exchange for the past four years. "Hosting gives us a chance to show people the best of our country.... our families."

The French students, who have studied English 3-8 years, provide their own airfare, insurance, and spending money; and the American families provide the welcome and include them in their daily lives for the month of July.

**FACTS & FIGURES**  
Experts estimate that fully 50 percent of all blindness can be prevented and that 90 percent of eye injuries are avoidable.

According to the National Society to Prevent Blindness, an estimated 47,000 Americans become blind each year. That's one person every 11 minutes. Regular eye exams could save the sight of many of these people.

**RANDGEAR** We Can Save You Money...  
Come In Today And Check With Butch or R. O. Before You Buy  
20 Hp. to 750 Hp.  
Randolph Gearhead Now Available At  
Leo's Blacksmith & Machine  
310 W. American Blvd. 272-4418

**Bridal Selections**  
For  
Jan Whitt  
Bride Elect of Kelly Kuehler  
Sherri Kinard  
Bride Elect Of Shane Claunch  
**Antiques & Junk**  
109 S. 1st 272-5275

**You've Come A Long Way BABY!**  
From: Guess Who!

**True Value Spring Paint Savings Sale**  
HARDWARE STORES

**WeatherAll Flat Acrylic Latex House Paint**  
Choose from Popular Colors and Pure White  
Reg 17.98 **\$10.98** GAL.  
Flat Acrylic Latex House Paint  
Our finest acrylic latex exterior finish "puts more years between you and the next painting." Produces a smooth, uniform, flat finish that resists weather, smog, stains; even mildew. Goes on with a "buttery slip" that makes painting easy. Dries bug-free in minutes. For primed or painted wood, bare concrete, asbestos cement shingles, etc. Soapy water cleanup. HPX

**E-Z Kare Latex Flat Enamel**  
Ideal For Every Room!  
Reg 17.98 **\$12.98** GAL.  
E-Z Kare™ Latex Flat Enamel  
Looks like a flat, scrubs clean like enamel. Most dirt and stains can't readily penetrate its smooth, tightly sealed finish—so they scrub off easily without leaving a shiny mark or damage to the paint. E-Z Kare is perfect for walls, ceilings and woodwork. It spreads on smoothly, dries in 30 minutes. New spatter-resistant formula. Water cleanup. Colors and White. EZ

**Flat Latex Wall Paint**  
Fresh coat of paint at an economical price! Spreads smoothly, dries quickly. Easy soapy water cleanup. White and colors. YF  
Reg 7.96 **\$5.98** GAL.

**Sale Ends June 2, 1984**  
**Fry & Cox Inc.**  
401 S. 1st 272-4511

**ALLSUP'S CONVENIENCE STORES**  
THERE'S ONE NEAR YOU®

**BORDEN'S FRUIT DRINKS**  
GAL. **99¢**  
PEPSI LIGHT, PEPSI FREE, MOUNTAIN DEW OR  
**PEPSI 99¢**  
2 LITER

**ASSTD. FLAVORS ALLSUPS ICE CREAM**  
**\$1.69**  
1/2 GAL. CTN.

**TRY OUR NEW MENU ITEMS!**  
**BARBEQUED CHICKEN SANDWICH** **\$1.29** EACH  
ON A BUN  
NEW! REAL SOUTHWESTERN BARBEQUE FLAVOR

**SAUSAGE AND BISCUIT** **49¢** EACH  
NEW! COUNTRY FLAVOR SAUSAGE AND HOME STYLE BISCUITS

**O'GRADYS POTATO CHIPS** **\$1.09**  
EXTRA THICK & CRUNCHY  
REG. \$1.49 BAG  
REGULAR AND AU GRATIN POTATO CHIPS

**THERE'S ONE NEAR YOU®**

Journal Files

50 Years Ago

1934  
Mr. and Mrs. Bill Collins and daughter visited in Sudan Monday with relatives.

\*\*\*  
There was a nice rain around West Camp last week.

30 Years Ago

1954  
A train ride to Clovis, N.M. climaxed the year for students of the Storyland Kindergarten, when it closed for the season May 20.

Mothers of the children met the train at the depot in Clovis and took them to the park, where a picnic was enjoyed.

20 Years Ago

1964  
Grocery specials advertised in the Journal this week included: chuck roast 39 cents pound; T-bone steak 89 cents pound; picnics 29 cents pound; bacon 55 cents pound; round steak 79 cents pound; 3 pounds ground beef 89 cents; pork chops 59

cents pound; pork ribs 39 cents pound; 32 ounce can tomato juice 19 cents; Miracle Whip 49 cents quart; 5 No. 303 cans green beans \$1; bananas 9 cents pound; tomatoes 19 cents pound; green onions 2 bunches 15 cents; and large bunch romaine lettuce 19 cents.



Alicia Ann Feagley

Mr. and Mrs. Sam Feagley of Baton Rouge, Louisiana are the proud parents of a daughter, Alicia Ann, born May 14.

The young lady weighed five pounds and 14 ounces and was 19 inches long. Alicia Ann has one sister, Michelle.

She is the granddaughter of James and Betty Glaze and C.J. and Theresa Feagley.

Look Who Just Turned 20!



From: You Know Who!

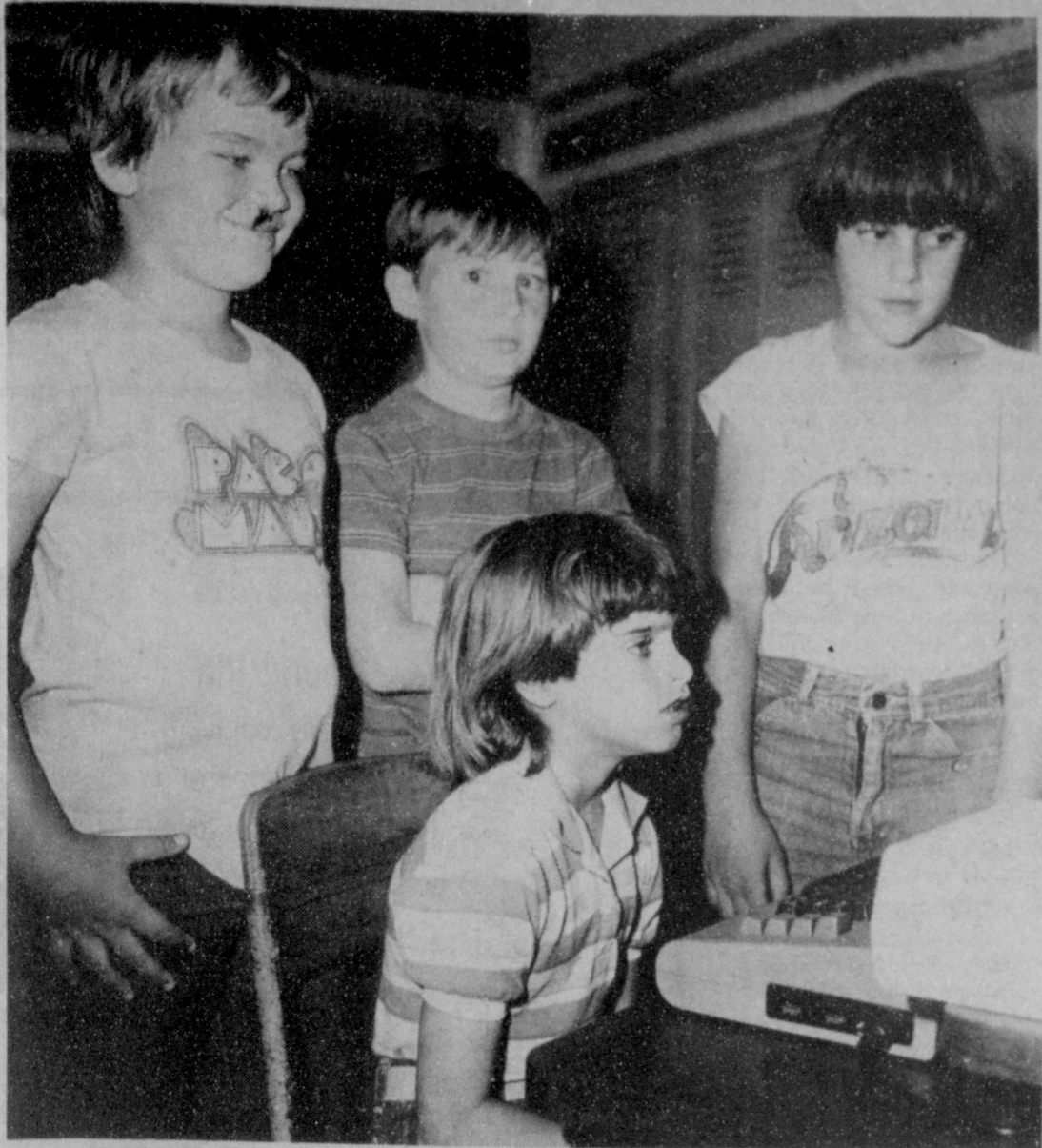

P.T.A. COMPUTER ON WHEELS--Third grade students are pictured with a Commodore Computer purchased with PTA funds, for use at Mary DeShazo Elementary. This computer has been placed in the library and is available to all teachers to use in their classrooms on a check-out basis.



DANCE RECITAL PARTICIPANTS--Brenna Matthews, Erin Kelley, Heather Hibbard, Michelle Finney, Kellianne Coffey, Lori Tannahill and Deena Willard, all performed in the First Annual Spring Dance Recital recently at the Muleshoe High School Auditorium. The recital was hosted by Muleshoe School of Dance and Gymnastics.

Popular Foods May Contain Fewer Calories, Nutrition Too

Some of those favorite casual summer meals like hamburgers, pizza, tacos, quiche and chef's salad, can be high in nutrients and lower in calories with just a few variations.

Perhaps because children and teenagers like them so much, many people think these dishes are "junk food" or somehow inferior to other kinds of meals, says Texas A&M University Agricultural Extension Service nutritionist Mary K. Sweeten.

But in fact these dishes may contain foods from each of the four basic food groups: protein foods like meat, poultry, fish, eggs and legumes; fruits and vegetables; dairy products; and breads and cereals, she says.

According to Sweeten, you can enhance the nutritional value and cut the calories of these popular foods by doing the following:

Add the nutrition of dairy products by making your hamburger a cheeseburger and serving tacos with cheese.

Include vegetables in these dishes by adding fresh green lettuce and a tomato slice to your cheeseburger. Serve tacos with shredded lettuce and tomatoes. Add a generous amount of mushrooms, sliced green pepper or other vegetables to pizza, and add spinach or broccoli to quiche.

Reduce calories from meat by starting with lean ground beef. Make sure you drain the fat from beef before preparing taco filling or using it on pizza.

Add protein to a chef's salad by including hard-cooked eggs, strips of cheese, lean ham, beef, chicken, or turkey, and croutons.

Reduce calories from dairy products by choosing a low-fat process cheese for tacos and cheeseburgers, and mozzarella cheese made

further if you'll accompany them with a glass of milk, says Sweeten. Again, to lower calories, you can select skim milk or buttermilk.

While the calories and nutrients will vary according to serving size and specific ingredients, these summer favorites can be good nutrition choices for the calories they provide, notes the nutritionist.

Use high-calorie condiments sparingly. Eliminate rich salad dressings and use commercially prepared reduced-calorie dressing or make your own with buttermilk and herbs or lemon juice and tomato juice.

The nutrition of these meals can be increased even

Attention!

Last Date For Kids & Adults To Sign Up For Classes Beginning June 19 Is June 4th.

Mon.-Fri. 10 a.m. - 5:30 p.m. Sat. 1-4 p.m.  
**June's Ceramics**  
1114 W. Amer. 272-4143

Saluting

LEADERS OF TOMORROW

We Believe Our Youth Of Today Will Provide Effective Leadership Tomorrow

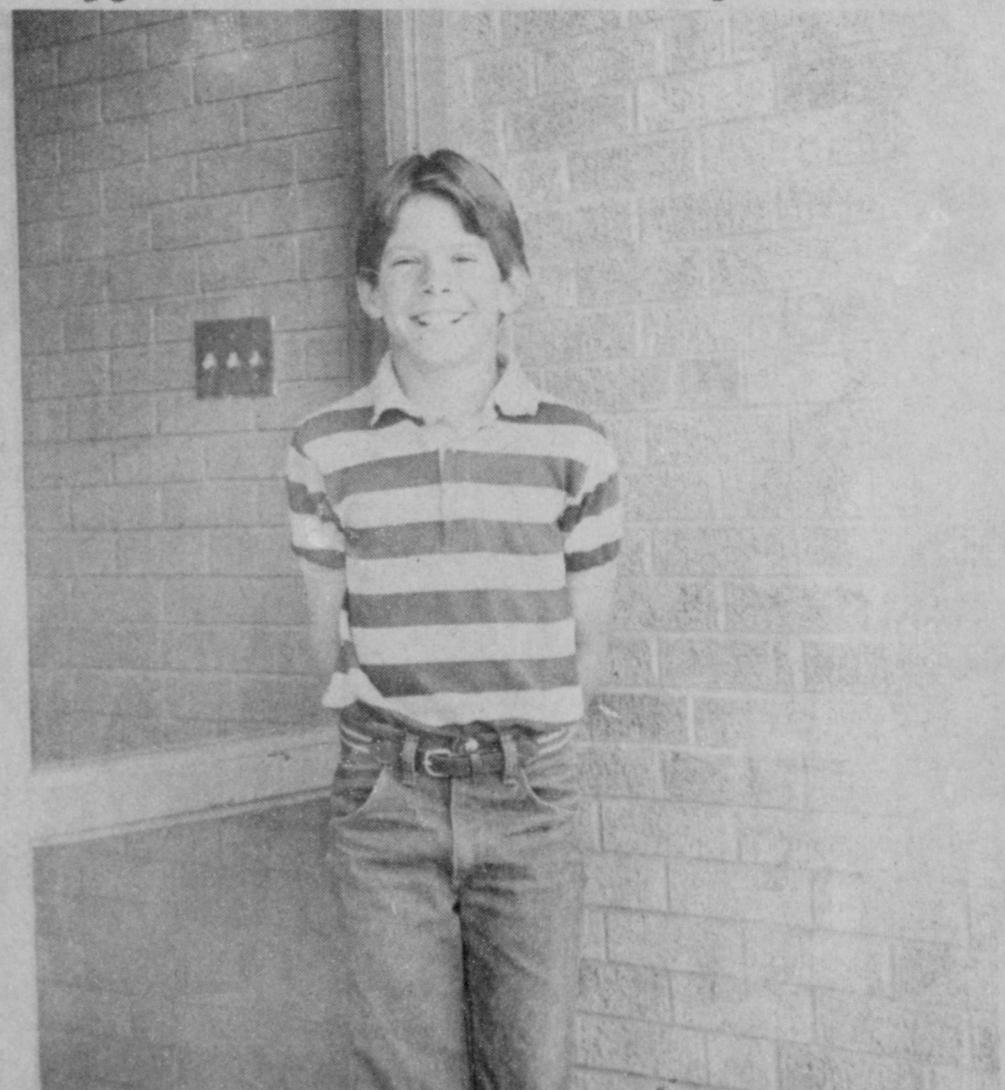

Since moving to Muleshoe from Dallas in January of 1982, Colby has enjoyed making many new friends in Muleshoe. He loves school and being with his schoolmates. His favorite subjects are math and science. He has maintained an A average in Third and Fourth Grades. He enjoys his teachers. Colby is the son of Paul and Pat Cox. He has a twin sister, Casey, and an older sister, Torey, an eighth grader. Colby has been a cub scout, represented the third grade as UIL participant in Story Telling. He is president of the fourth grade class. He attends Church regularly at the Muleshoe Church of Christ. Colby eats almost anything but his favorite foods are Mexican Food, steak and strawberries. He has regular chores to do at home and is a good worker. Colby enjoys people and plans to be a doctor in general practice or a surgeon. He loves sports of all kinds. The Dallas Cowboys are his favorite. He has played baseball and basketball for two seasons. This winter he went skiing for the first time. He enjoys Jr. Olympics held for Mary DeShazo students. He participated last year, winning 1st & 3rd ribbons. Colby is respected by all his peers. He is a Leader of Tomorrow.

PROUDLY PRESENTED BY:



Learn to get along with people; you'll have to associate with them until you die.

Happy 38th



From You Know Who.

Muleshoe

AARP Tours

Tolk Station

The American Association of Retired Persons met Friday, May 25th, at the Civic Center for their regular meeting and covered dish luncheon. Those present included 41 members, nine from the Nursing Home, nine visitors and five new members, who were Klyde and Faye Krebs, Audrey Dudley, Sammie Ethridge and Pearl Dunlap.

Following the luncheon, the opening prayer was given by Vernal King, and the pledge of allegiance was led by Kathryn Sanders, after which the Anchor Brothers entertained with music and songs.

The visitors were recognized and Mrs. Eunice Stephens, Assistant State Director, from Lubbock was introduced. She gave a talk concerning insurance.

Minutes of the previous meeting were read by Lena Hawkins, they were approved. Clara Lou Jones gave the treasurers report.

The meeting was closed with a prayer led by Matt Dudley. Seventeen members went to the Tolk plant for a tour of the plant. Myrtle Creamer said "It was a very informative tour, we all enjoyed it very much."

Those making the tour were: Mr. and Mrs. Oscar Timms, Bertie Thompson, Rita Shipp, Ada Thomson, Mae Loyd, Opal Robinson, Jewell Griffiths, Ivy Wall, Homer Milsap, Lena Hawkins, Jewel Pool, Marge Williams, Leon Lewis, Corda Taylor, Lou Davis, and Myrtle Creamer.

LIFT YOURSELF TO INDEPENDENCE

with the "Help Chair"

- FREE Home Trial
- Medicare Coverage
- Electric Recliners Available
- Lowest Comparable Price

Helps you slowly to your feet at the touch of a button. Eliminates pulling, straining and pain while getting up.

FREE Catalog Shop At Home

Call Now ...

Collect 1-806-385-3003

HEALTH AID  
1210 W. Fifth, Littlefield, Tx. 79339

Name \_\_\_\_\_  
Address \_\_\_\_\_  
City \_\_\_\_\_ State \_\_\_\_\_  
Telephone \_\_\_\_\_ Zip \_\_\_\_\_

Better quality for less!

Ben F

Coming Soon

Ben Frank

Election...

Cont. From Page 1 Two. Bill White and Thomas B. "Tom" Thorpe, are seeking the right to be on the Democratic ballot for Judge, Court of Criminal Appeals, Place Three.

Poll Says Texans Rate

Police Protection High

A majority of Texans rate their town's police protection as excellent or good, according to a recent state-wide survey done for ATAC (Associated Texans Against Crime.)

Insects...

The afternoon segment will open with a presentation on corn pests by Allen Knutson, Extension agent-entomologist for Castro and Lamb counties.

Student...

Cont. From Page 1 Kelton, Brett King, Julie Sanders, and Sherri Stovall. Other members selected but not attending the meeting included Jodi Cruickshank, Michael Pre-cure, Mike Holt, Betsy Lunsford, Connie Puckett, Chris Hernandez, Tina Ruthardt and Becky Mardis.

Sandhills Philosopher

Dear Editor: I imagine you read about it, about somebody's suing a weather forecaster because he got it wrong.

Veterans Job Training Act Paying Employers

Veterans of the Korean and Vietnam wars in Texas could find their war duty a distinct advantage in finding a job as a result of federal legislation passed last Oct.

find that out by going outside and looking. Forecasters can tell you what the temperature is, but anybody who needs that to tell him whether to turn on a fan or light a fire probably has to rely on a nutritionist to tell him what to eat and a politician to tell him how to vote.

That means employers who participate in the program could receive up to \$10,000, said Stephen Lemons, Director at the Waco VA Regional Office.

Hearings Slated On Melrose Range

Air Force officials would like to remind people that the Air Force will hold a public hearing to solicit comment on the Draft Environmental Impact Statement concerning the expansion of the Melrose Bombing Range.

COLLEGE STATION - Amoco Foundation, Inc. has awarded Texas A&M University a \$500,000 grant for laboratory equipment to support the institution's engineering and geosciences programs.

Longhorn Ag, Inc. Your Complete Crop Spraying Headquarters. Hi-Boy Ground Rig. Directed Spray application. Skip-row band application. High gallonage possibility. Rope Wick application. Aerial Application. Guaranteed Competitive Prices, Quality Application, & Fast Service. Contact us Now: 965-2365. Wade Wilson - 965-2680 Home Kevin Hall - Leon Wilson - 272-3884 Home 265-3341 Home.

Elect A Man Who Cares R.O. Gregory Is That Man For Prec. 1 June 2 Responsible, Conservative & Willing. Will Appreciate Your Vote. Pd. Pol. Adv. (Includes photo of R.O. Gregory)

Steve's Vacuum Service Repairs On Kirby, Hoover, Eureka and Others Fast Dependable Service. Call 272-5438 or 272-3590

Sample Ballots DEMOCRATIC PARTY RUN-OFF ELECTION (Carrera de Eleccion del Partido Democratico) (Condado de) Bailey County, Texas June 2, 1984 (2 de Junio de 1984) INSTRUCTION NOTE: (NOTA DE INSTRUCCION:.) Vote for the candidate of your choice in each race by placing an "X" in the square beside the candidate's name. I AM A DEMOCRAT AND PLEDGE MYSELF TO SUPPORT THE NOMINEES OF THIS PRIMARY. (YO SOY DEMOCRATA Y COMPROMETO MI APOYO A LOS CANDIDATOS NOMBRADOS DE ESTA PRIMARIA.) United States Senator (Senador de los Estados Unidos) [ ] KENT HANCE [ ] LLOYD DOGGETT United States Representative, District 19 (Representante de los Estados Unidos, Distrito Num. 19) [ ] THOMAS M. (Tom) RICHARDS [ ] DON R. RICHARDS Judge, Court of Criminal Appeals, Place 2 (Juez, Corte de Apelaciones Criminales, Lugar Num. 2) [ ] ROY E. GREENWOOD [ ] W. C. (Bill) DAVIS Judge, Court of Criminal Appeals, Place 3 (Juez, Corte de Apelaciones Criminales, Lugar Num. 3) [ ] THOMAS B. "Tom" THORPE [ ] BILL WHITE County Commissioner, Precinct No. 1 (Comisionado del Condado, Precinto, Num. 1) [ ] R. L. SCOTT [ ] R. O. GREGORY No. 0000 REPUBLICAN PARTY SECOND PRIMARY ELECTION (ELECCION PRIMARIA SEGUNDO DEL PARTIDO REPUBLICANO) (CONDADO DE) BAILEY COUNTY, TEXAS JUNE 2, 1984 (2 DE JUNIO DE 1984) SAMPLE BALLOT BOLETA DE MUESTRA INSTRUCTION NOTE: (NOTA DE INSTRUCCION:.) Vote for the candidate of your choice in each race by placing an "X" in the square beside the candidate's name. (Vote por el candidato de su preferencia en cada candidatura marcando con una "X" el cuadro al lado del nombre del candidato.) I am a Republican and pledge myself to support the nominees of this primary. (Yo soy Republicano y comprometo mi apoyo a los candidatos nombrados de esta primaria.) United States Representative, District 19 (Representante de los Estados Unidos, Distrito Num. 19) [ ] LARRY COMBEST [ ] RON FLEMING Presented By: First National Bank Member FDIC 202 S. First 272-4515

Curry County Mounted Patrol Presents The 14th Annual PIONEER DAYS P.R.C.A. RODEO June 7-8-9 Clovis, N.M. 8:00 p.m. Nightly M.D.T. ADDED ATTRACTION STEER ROPING- THURSDAY JUNE 7th - 10:00 a.m. INTRODUCTION OF ROPERS - JUNE 6th HOLIDAY INN SPONSORED BY THE CURRY COUNTY MOUNTED PATROL Tickets Available At Clovis Chamber of Commerce (Includes photo of a pioneer wagon)





**MULESHOE  
AREA**

*Spring Fling!*

**BUSINESS  
DIRECTORY  
AND SHOPPING GUIDE.**

Open:

Wednesday - Monday



11 a.m. - 9:30 p.m.

(Closed Tuesdays)



**Viola's Restaurant**

2002 W. American

272-3838

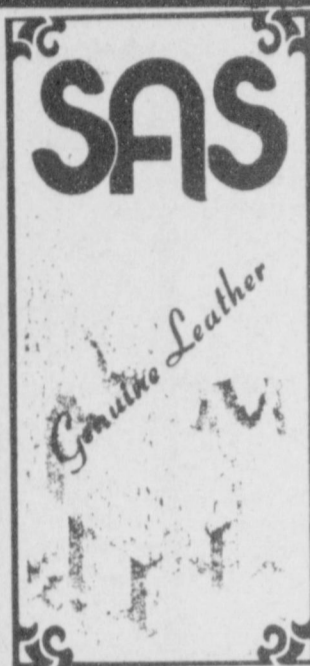

SAS Shoes, made in San Antonio, are available at Hurst Department Store in a variety of styles and sizes.

Hurst Department Store

110 MAIN  
272-5640

**Weekly Special**

Shrimpies  
**\$2.99**

Fries or Baked potatoes, Red Sauce 2 puffs

Try Our New "Meal In A Salad" - Weight Watchers Approved

Open Until  
9:30 p.m.

**Chick-n-Dock**

1411 W. American Blvd.

272-5581

Handcrafted Fine  
Jewelry

Designed especially for you!

**Muleshoe Pawn Shop**

213 S. 1st

272-5105



Marie Lenau, Inez Bobo and Arlene Phelps, of the Muleshoe Art Loft, have recently returned from a buying trip to the Eastern United States. They brought back a van load of beautiful antiques, which included: Chests, Leather Top Tables, Tin Trunks, a Dough Trough, Patterned Glassware, Furniture, Brassware, Pewter, Silverware and many more pieces too numerous to mention.

Come by today and look over the many beautiful pieces, they may have just what you have been looking for.

**Gift Headquarters**

Dr. Livingston Hand Carved Animals from Kenya

Jewelry Chests - Electric Razors  
- Billfolds - After Shave & Cologne by  
Chaps, Matchabelli & Millionaire

**Damron Drug**

308 Main

272-4210

For The Best  
Home-Cooked Food!

Visit Our Special Fish  
Buffet On Friday

All You Can Eat!

**Dinner Bell Cafe**

2103 W. Amer. Blvd.

272-3460

Great **(FATHER'S DAY)** Gifts

Now Is The Time  
To Lay-Away Those  
Gifts For Fathers Day.

**Albertson's Shop For Men**

228 Main

272-3000

Bridal Selections  
For

Jan Whitt

Bride-Elect of Kelly Kuehler

&

Sherri Kinard

Bride-Elect of Shane Claunch

**Art Loft**

1529 American Blvd

272-3485

Your Field Seed  
Headquarters  
In Muleshoe

McCormick Seeds, Inc.

400 E. Ash

272-3156

As of June 1 Big Boys will no longer be open at lunch. We will continue to Cater parties at the Restaurant.

Phone: 272-5338 or 272-4703

**Big Boys B-B-Q**

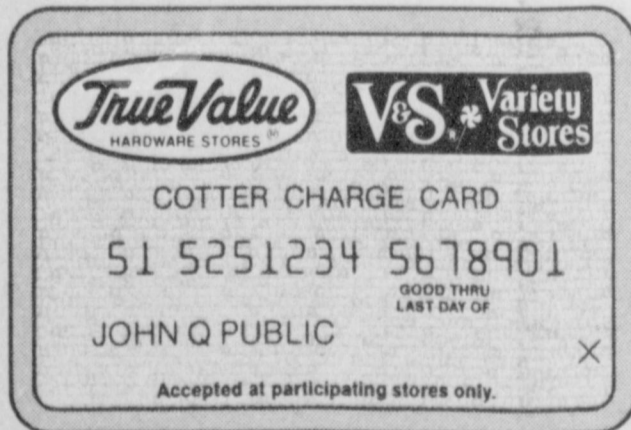

Pick Up Your  
Application  
Today!

**Fry & Cox, Inc.**

401 S. First

272-4511

Known For The Best  
In  
Mexican Food.



(Closed on Monday)

**Leal's Nuevo Restaurant**

1542 W. American Blvd.

272-3294

Shop and Save... The Thrifty Way...  
**SERV-ALL**



**THRIFTWAY**

