



### WEATHER

August 18	89	58
August 19	90	60
August 20	90	60
August 21	95	61
August 22	98	64 .03

# Muleshoe Journal

'The Community Of Opportunity - Where Water Makes A the Difference'

Vol. 61, No. 33

12 Pages Today

Published Every Thursday at Muleshoe, Bailey County, Texas 79347

Thursday, August 23, 1984

## Practice Shows Quick And Strong Mules

### Around Muleshoe

Fine Arts Boosters will hold their first meeting of the 1984-'85 school year, August 27, Monday, at 7 p.m. in the MHS band hall.

A spokesperson said, "If you have a child involved in Art, Speech, or Band please be at this meeting. Our children are our future; they need and deserve our support."

Dr. Jerry Gregory, who has lived in Muleshoe since 1975, has terminated his practice here, to move to a clinic in Lubbock.

Mrs. Gregory and the children are moving to Lubbock this week where they will be enrolled in school, and Dr. Gregory will be leaving later in the month.

The Muleshoe Young Homemakers have Del Cerro Pecan halves for sale at this time. The 16-oz. bag sells for \$4 and they remind they will freeze quite nicely to have on hand for holiday baking and cooking. To order, call Terry Byers at 272-4468 or Pam Thamason at 272-5610.

Steve Thrasher, manager of the C.R. Anthony Store in Muleshoe since May, 1979, is being transferred to a larger Anthony store in El Paso.

He and his family expect to move to El Paso within a very short time. Mrs. Thrasher was a teacher at Muleshoe High School.

### City Council Has Hearing On Gas Rate

Three of the five members of the Muleshoe City Council were on hand Tuesday morning for a short meeting of the council. At the meeting were Charles Bratcher, and Council members Paul Wilbanks and Ronnie Shafer.

Although Jess Winn, manager of Energas was on hand for what was to have been a public hearing on a rate increase request filed by Energas, no one was on hand to question the proposed rate increase.

Winn explained to council members that Energas has been undergoing a Reduction in Force program (RIF). He said that under the RIF program, which has affected currently 57 employees, some have been down-graded in their work designation, some have been dismissed and others have taken a cut in pay. Also, workers who are out of town at noon no longer have a meal allowance.

Other employees have been moved and Energas has sold some company vehicles, further explained Winn. He said he currently drives a 1977 vehicle with more than 100,000 miles logged on it, and a new vehicle had been removed from the budget for him.

Winn also told the council that for the past three years, the sale of gas in this area had declined, blaming part of the decline on the PIK program for farmers; no new boiler gas sales (such as to power places like the SPS electricity generating plants) and the gas supply picture has changed.

Winn also said that up to the recent heavy rains Energas would have possibly had a record year for gas sales, but the rains in the area had curtailed that.

According to the local Energas manager, regarding the RIF program for his company, "It is better to do it now than to have a \$40-\$50 million loss to have to try to cover later."

In other action, the council transferred \$280.59 to bad debts.

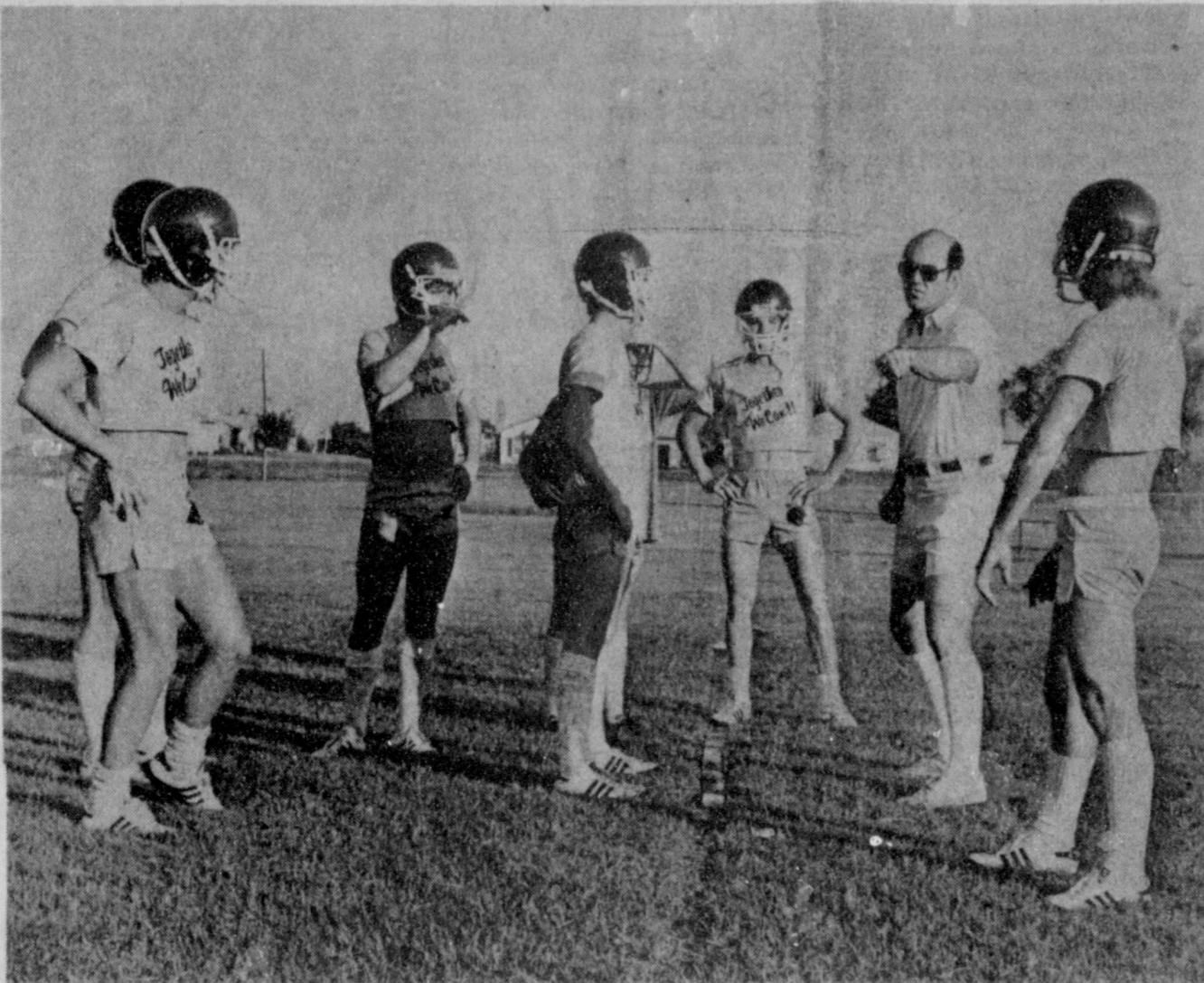

NOW, YOU GO HERE, AND YOU WATCH THERE--The players are all attention as they listen to Muleshoe High School Head Football Coach, Windy Williams, as he explains one of the many player options to the young football team. The teams have been in two-a-day practice sessions, preparing for the 1984 football season. Coach Williams expects the Mules to make a very good showing in their games this year -- and against a very tough schedule.

## Bruns Found "Guilty" During Canyon Trial

It took six jurors approximately 40 minutes Monday night to find L. F. 'Les' Bruns guilty on a charge of 'Cruelty To Animals.' The case was heard at Canyon in the Randall County Court-At-Law after it was moved from Muleshoe on a change of venue.

About 20 prospective jurors from Randall County reported to the Justice Building where they were questioned by Bailey County Attorney Linda Elder, along with Gary Ward and Jim Hunt, attorneys from Lubbock, who represented Bruns in the case.

Jurors included Shelby Ray Stapleton, an engineer; Bill John Bleiker, a self-employed cattle buyer; Hugh Henry Rice, an oil and gas production superintendent for Kerr-McGee; Marietta Jones, a retired school

### Three Colleges Offer Classes To Muleshoe

Three different colleges or universities, plus the Muleshoe I.S.D. are offering continuing education classes this fall in Muleshoe.

South Plains College, Levelland, is offering U.S. and Texas Government (required for Texas teachers); Speech and Beginning Spanish.

Each class to be conducted on the Muleshoe campus will be required to have a minimum of 15 students.

Classes to be conducted in Muleshoe by Wayland Baptist University of Plainview will include EDUC 5301, Psychology of Learning and English 4307 G, Teaching English As A Second Language (ESL Endorsement).

Introduction to Small Computer Application in Education will be taught here by Texas Tech University on Thursdays, 4:30-6:30 p.m.

The Muleshoe I.S.D. is offering a non-credit course, Introduction to Computers, to be taught by Britt Gregory, Muleshoe High School instructor. A minimum enrollment of 20 students will be required, and at an approximate cost of \$30 for the class.

For additional information, contact Elizabeth Watson at 272-3325.

teacher; Afton V. Beckworth, a retired plant manager and Lester Dale Featherston, a self-employed property tax consultant.

Fifteen witnesses took the stand during the day-long trial for the state and defense.

First witness to take the stand was Gail Gallagher, who testified she was the Shelter Director for the Lubbock Humane Society. Ms. Gallagher told the court she had been contacted on Thursday, July 26 by Deputy Sheriff Hal Bynum of the Bailey County Sheriff's office. Ms. Gallagher said the deputy told her of an ongoing investigation concerning "Cruelty to Animals" which had been reported to the Bailey County Sheriff's office.

Ms. Gallagher said she and another Humane Society worker had come to Muleshoe on Friday, July 27, and on arriving at the location of the reported "Cruelty To Animals," two dead horses, a colt and a mare were found in a ditch in front of the horse pens.

Ms. Gallagher said the Muleshoe Animal Clinic was contacted and the dead horses were taken to the clinic for a requested autopsy. She told the court that the horses were in very poor condition from outward appearances.

She also testified she and the deputy watched the autopsies performed by Dr. Dan Watkins of the Muleshoe Animal Clinic.

Attorney Hunt, in cross-examination, questioned Ms. Gallagher's qualifications to judge what the horses looked like. Ms. Gallagher testified that she had spent one and one half years as a student at Texas Tech University, majoring in animal science. She also testified that her step-father is a veterinarian, and that she had formerly worked with animals before becoming the Shelter Director for the Lubbock Humane Society.

County Attorney Elder introduced into evidence for the state, the first of many photographs which were taken on July 27 and subsequent days following the investigation into the alleged incidents.

Deputy Bynum was the second witness to take the stand. He testified that he had started an investigation following several complaints regarding the horses were received by the Bailey County Sheriff's office. He said he made numerous

trips by the horse pens located approximately two and one-third miles north of Muleshoe and on some occasions saw Bruns at the location.

He also testified about calling the Lubbock Humane Society offices and talking to Ms. Gallagher. The deputy said he had never filed a "Cruelty To Animals" case and wanted the Humane Society's expertise so he would have a proper case.

Deputy Bynum also testified as to the appearance of the horses in the pens, and the two dead horses found in the ditch. He told Attorney Ward, on cross-examination, that he made

Con't Page 6, Col. 1

## School Tax Rate "Up" Just Slightly

Members of the Muleshoe I.S.D. board of trustees have proposed a budget of \$5,020,431, which is an overall increase of \$790,425 over last year's budget of \$4,230,006.

Salaries and capitol outlay account for most of the

### 1984 Building Permits Pass \$2 Million Mark

According to figures in the Muleshoe City Hall, a total of \$2,190,583 in building permits have been issued during the first seven months of 1984.

Permits for 10 new homes were issued, with a total of \$227,157; 17 home improvement permits accounted for \$34,100.

Four permits were issued for commercial buildings at a total of \$1,861,826. Included were for the new motel being constructed at the west city limits; a new building for Sudduth-Field CPA office; the physical education building at Dillman Elementary School and a new storage warehouse for Griffith and Sons Elevator.

Business improvement permits were for \$67,500, which includes the renovation of the new location for K-Bob's Steakhouse. Also, four permits to place mobile homes, other than in mobile home lots, were issued.

## Opponents Expected To Test "Mule Mania"

Just around the corner! That's the 1984 football season, and for the past 10 days, the Muleshoe Mules have been out in full force, regardless of the hot sunshine, practicing, practicing, practicing.

To the ring of helmets ringing turned out for the top three by the coaches, and the hard slap of flesh on flesh, the young Mules are preparing for another season.

A total of 50 players have turned out for the top three grades at Muleshoe High School, and of that number, 12 are returning lettermen, according to Head Football Coach Windy Williams.

Lack of depth will be the main problem for the Mules, says Coach Williams. "If we get a player or two hurt, we will be in trouble," he commented. "We have 24 varsity players. But -- we just had 23 varsity players last year. So, we don't really expect that much trouble there. We'll just move up a junior varsity player or two if we have to."

Strength and quickness will be the bright spots for the team, added the coach. He said the team, as a whole, is very strong, and very quick, while improving daily.

Coach Williams said Muleshoe will be playing some of the strongest teams in this part of the state, teams who traditionally have a history of being "winning" teams.

He specifically pointed out Idalou, Frenship and Floydada, who consistently make the playoffs each year. Portales, N.M.; who will be Muleshoe's first opponent, in Muleshoe, on Friday, September 7, is again a state-ranked team in New Mexico.

Coach Williams said Portales will be stronger this year, and will be a strong opponent. Following this will be a tangle with now AA ranked Morton. However, Morton, when Muleshoe travels there on September 14, will be all geared up to 'beat Muleshoe.'

On September 21, Muleshoe will host Frenship in the first game ever with that strong team. And don't ever sell Frenship short. They are in the playoffs each year, and grow stronger yearly. Coach Williams

expects Frenship to be moving on up to 4A in the near future.

September 28, Muleshoe will travel to Friona, for an ancient and fierce rivalry. Friona will be improved and stronger this year, says the coach, and also carry that tradition of wanting to 'beat Muleshoe.'

Despite Muleshoe's defeats of the Floydada Whirlwinds in the past, they are another team expected to be much stronger this year and on October 5, will be in Muleshoe 'ready to play.'

Idalou -- what can be said about Idalou. They're strong, fierce, and will be out in full force when the Mules meet them on their home field on October 12.

This will be followed by Dimmitt, who is another improved team this year. Dimmitt will be here on October 19 and the Bobcats will be scratching for a victory.

Muleshoe travels to Tulia on October 26, where the Hornets will be preparing to swarm all over the Mules, wanting revenge for defeats in the past. And then, the booger bear of them all -- ranked number one in the state, the Littlefield Wildcats will be coming to Muleshoe on November 2 to round out the season.

Coach Williams and his staff will have as returning offensive players Mark Moton, a 1,000 yard rusher last season at tailback; John Isaac and Hector Flores, who were both all-district winners in the tackle positions; and Noe Mora, who played varsity part-time last year as a strong tackle.

Defensively, the Mules will have as starters, Mark Moton in the safety spot; Jeff McCarty as outside linebacker; Jerry Gleason, outside linebacker; Hector Flores, inside linebacker, along with Michael Del Toro, also

Con't Page 6, Col. 3



MR. AND MRS. LONNY ROBBINS

### Guest Speaker Slated Sunday At Local Church

Rev. Steve Davis, pastor of the First Assembly of God Church of Muleshoe, says Lonny Robbins, who is a graduate of Southwestern Assemblies of God College, will be guest speaker on Sunday, August 26.

The special speaker will be filling in for both the 10:45 a.m. and 6:30 p.m. services at the church, said Rev. Davis.

"Lonny Robbins has worked in churches and on the streets with young people for the past eight years in Florida and Texas," according to Rev. Davis. "His desire is to speak to this generation about the perplexing problems and frustrations that they are facing and to give them hope through Jesus Christ."

The local minister added, "His ministry has carried him to conventions, youth camps, retreats, high schools, the radio and churches. The message he gives will be a challenge to young people, as well as parents. He believes the only solution to the attacks on the family, teenager, and home, is Jesus."

Con't Page 6, Col. 5



## Watch Work Habits During Hot Weather

Hot, humid weather which typifies Texas summers can be dangerous to your health, particularly if you work outdoors.

Outdoor workers often suffer from such physical disorders as heatstroke, heat exhaustion, heat cramps and fainting, says Dr. Gary Nelson, safety engineer with the Texas Agricultural Extension Service, Texas A&M University System.

Such disorders occur most often when workers do not take time to adjust to the heat, notes Nelson. Summer hot spells, the first few days of work for new workers, and the first day back on the job after a vacation or illness are likely to be times when workers suffer the most from heat-related problems.

The combination of high temperatures and high relative humidity can be especially dangerous, says Nelson. Now the National Weather Service has come up with a "heat index" or "apparent temperature" -- to warn outdoors people to take it easy.

For example, a temperature of 100 degrees F. and a relative humidity of 50 percent have the same effect as if the temperature hit 120 degrees. The human body cools itself by perspiring, but problems can develop when high relative humidity prevents the evaporation of perspiration from

the skin, Nelson explains. The "apparent temperature" takes into account the reduced cooling ability caused by humidity.

To avoid potential health problems during the hot summer weather, he offers these suggestions for farmers and ranchers and others who work outdoors:

--Rest periodically in a cool place; rest is most beneficial when breaks are short but frequent.

--Drink fluids every 15 to 20 minutes. Water intake must equal perspiration loss, so drink more than enough to satisfy thirst. Rely on meals to replace salt.

--Wear loose garments of thin cotton fabric to enhance air

circulation near the skin and to allow body heat to escape.

--Slow down work speed or distribute the workload evenly over the course of the day.

--If possible, postpone non-essential work for cooler periods.

--Transfer workers to help from other jobs or obtain extra helpers. Younger and more physically fit workers might take over.

--Where possible, shield workers from equipment heat sources, use exhaust fans near heat sources, and provide open windows and cooling fans for maximum air flow around individuals.

--Provide maximum opportunities for outside workers to work in well ventilated, shaded areas.

Heeding these suggestions and keeping tabs on the daily temperature and relative humidity can go a long way to preventing heat related disorders during summer weather, says Nelson.

## Texas Graduates, Licenses Record Number Doctors

Texas medical schools graduated more doctors than ever last year, and the State Board of Medical Examiners licensed a record number of physicians, says a Texas Medical Association official.

TMA Executive Director C. Lincoln Williston said the state's seven MD schools graduated 1,049 doctors last year, the first time the figure has topped 1,000. "It is anticipated that those schools will be graduating 1,100 physicians each year by 1985," he said.

"In addition, physicians in great numbers continue to move to Texas from other states and from foreign countries," Williston continued. He noted that the State Board of Medical Examiners licensed a record 3,167

doctors last year and 10,300 in the past four years.

Estimates are that the state board will license more than 20,000 additional physicians in the next 10 years, he said.

The board of medical examiners is the state agency that licenses and monitors Texas doctors. TMA is a 23,500-member professional organization of doctors and medical students. About 80 percent of the state's physicians are TMA members.

"Doctors of medicine who are licensed and reside in Texas now number 25,300. There also are 1,300 doctors of osteopathy. The state now has the third largest physician population, exceeded only by California and New York," Williston said.

The number of physicians in Texas per 100,000 population has

increased from 118 thirty years ago to 172 today, he said. This ratio has grown despite the "dramatic increase in the state's total population."

Williston noted that 46 percent of Texas physicians are in the primary-care specialties--family practice, obstetrics-gynecology, pediatrics, and internal medicine.

"Fifty-five percent of Texas medical school graduates in the past five years have chosen post-graduate training in the primary-care fields," said Williston, citing a need for more primary-care physicians.

But he said Texas medical schools now are graduating more doctors than there are available first-year positions in post-graduate training in the state.

## Medicare Pays \$1 Billion For Home Health Services

Medicare paid more than \$1 billion nationwide for home health services in 1983, according to an article in Texas Medicine.

Of that total, \$59 million went to Texas home health agencies, wrote Jeanette Emmons and Austin Brightman of the Health Care Financing Administration (HCFA) regional office in Dallas.

Home health agencies are private businesses authorized to receive Medicare reimbursement for providing such services as home nursing care. HCFA is the arm of the U.S. Department of Health and Human Services that administers Medicare, the federal health aid program for the elderly and the disabled.

The idea behind home health

agencies is to provide "home-bound" people with good care that is more economical than institutional care.

From 1980 to 1983 the number of home health visits in Texas nearly tripled, Emmons and Brightman noted in the August issue of Texas Medicine, the journal of the Texas Medical Association.

They said that home health services must be "medically necessary" to be covered by Medicare and that the doctor is responsible for deciding this according to guidelines.

A typical example of a home health service that Medicare will pay for is a nurse checking the vital signs of a patient just released from the hospital after treatment for hypertension. However, checking a healthy Medicare recipient's vital signs at home would not be covered because it is not considered medically necessary.

For Medicare to cover home health services, the article said the patient must be "home-bound", meaning the person has an illness or injury that restricts the ability to leave home. The difficulty involved in leaving home makes it impractical for the patient to meet all of his health care needs outside of the home, they explained.

For Medicare purposes, the

important point is that the patient's limited mobility must be related to an illness or an injury, not simply the result of the feebleness and insecurity that may accompany advanced age," Emmons and Brightman wrote.

They said another requirement for Medicare coverage of home health services is that the patient have a medical condition that requires skilled nursing care at least once every 60 days, physical therapy, or speech therapy.

Physicians do not always prescribe home health care in the same sense they prescribe drugs or order services in a hospital, the article noted. Frequently, a home health agency contacts the patient and then proposes a treatment plan to the physician, who accepts or rejects it. The physician's signature is required for Medicare to cover the plan.

Emmons and Brightman stressed that providing one month's home health care for one patient may cost taxpayers "as much as \$1,000 or even more."

According to TMA, the number of home health agencies in Texas increased from 80 in 1979 to 301 in 1983.

**Employ A Kid!**  
**Youth Employment Services**  
**272-3002**

**K-BOB'S STEAKHOUSE**

A good steak at an honest price.™  
Texas Employment Commission Office  
119 E. Ave. C., Muleshoe.

### Help Wanted

Cooks, Waitresses,  
Prep, Busboys,  
and dishwashers.  
Apply  
Sat. Aug. 25.  
8:30 a.m.-11 a.m.

In the past five years, long distance telephone companies have redefined the long distance industry. Here's why:

Competition for the long distance dollar is completely redefining the market. With the breakup of the Bell System on January 1, 1984, the courts ruled that MCI, Sprint, NTS Communications and others could compete equally with AT&T for long distance revenue. Time should eventually bring competition to all communities.

Here's how you can take advantage of this phenomenal growth.

NTS Communications, Inc. of Lubbock, Texas is expanding its West Texas network. If you would like further information and disclosure on our franchise please contact us at 806-762-4565.

NTS locations currently operational: Brownfield, Hale Center, Levelland, Littlefield, Lubbock, Pampa and Plainview.



Phone (306) 762-4565

Saluting LEADERS OF TOMORROW  
We Believe Our Youth Of Today Will Provide Effective Leadership Tomorrow

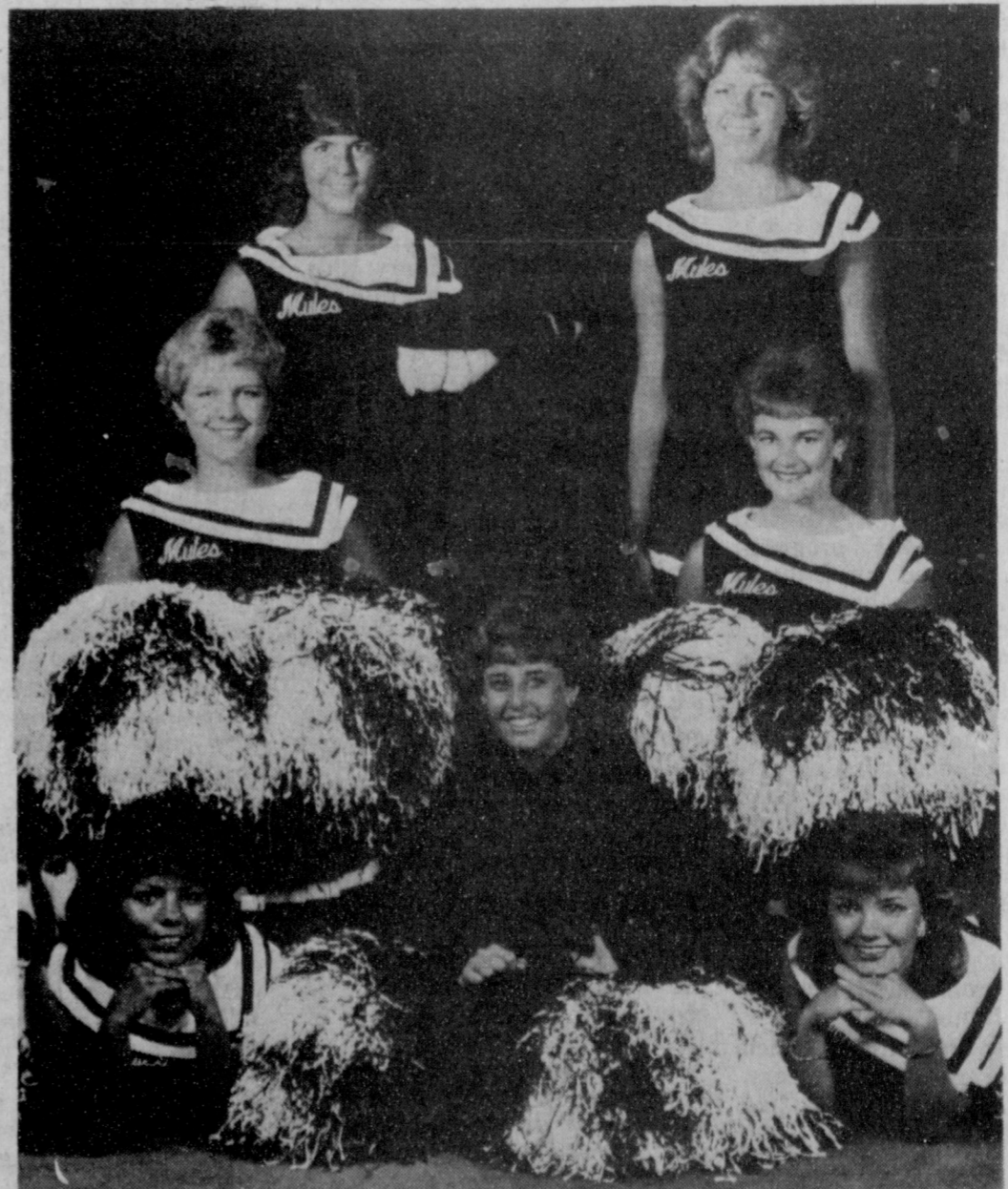

LEADERS OF TOMORROW---This week we would like to salute the 1984-85 Muleshoe High School Varsity Cheerleaders. They attended cheerleading camp at San Marcus this year and came home with 14 awards. The cheerleaders this year are: top, Shelly McMeans and Kristi Campbell, head cheerleader; middle, Staci Smith, Polly Harrison, mascot and Trisha Burgess; bottom, Becky Acosta and Lauri Grant. All these young ladies are great Leaders of Tomorrow.

PROUDLY PRESENTED BY:





# Young Homemakers, Young Farmers Awards Banquet Set At Plainview

The Area 1 Young Homemakers and Young Farmers will stage both their Annual Meetings and their Awards Banquet in Plainview, Saturday, August 25th.

**YOUNG HOMEMAKERS**  
The Young Homemakers' meeting will be held in the Recital Hall of the Harrell Auditorium on the Wayland Baptist University campus. Registration will begin at 9:30 a.m. with the Lazbuddie Chapter in charge. Chapter exhibits and name tags will be set for display and judging at this time, also.

The theme for the meeting will be "Reflections of a Homemaker". During the morning session, new officers will be elected and Mrs. Pete Laney of Hale Center will be the keynote speaker on the theme.

During the afternoon session Robert Spence Modeling School will illustrate "First Impressions" for the Homemaker. Wynon Mayes, Hale County Extension Agent, will lead a symposium for "Today's Homemaker". Speakers and their topics will be: Mrs. Mayes, "Consumer Trends"; Dr. Fred Meeks, Pastor of Plainview First Baptist Church, "Importance of Communication"; Mrs. Frances Sams, Plainview, "Effective Discipline"; Mrs. Shirley Igo, Plainview, "Community Involvement"; and Mrs. Karen Houchin, Attorney, Lorenzo, on "Managing a Home and a Career".

The newly elected officers will be installed by the current State Young Homemaker President, Mrs. Debbie Annen of Dimmitt.

The Area 1 YHT officers are: Mrs. Jay Garretson, Hale Center, President; Mrs. Terry Hitt, Ralls, Vice President Programs; Mrs. Danny West, Littlefield, Vice President Handbook; Mrs. Tom Miller, Dimmitt, Vice President Membership; Mrs. Danny Harrell, Plainview, Secretary; Mrs. Joe Connell, Abernathy, Treasurer; Mrs. Jim Newton, Littlefield, Reporter-Historian; Mrs. Johnny Webb, Plainview, Parliamentarian; Mrs. Jerry Annen, Dimmitt, State President and, Mrs. Ima Dora Haile, TEA, Plainview, Area Advisor.

**YOUNG FARMERS**  
The Young Farmers will meet in the Study Hall at Plainview High School with the registration beginning at 12:00 noon. A business meeting and the election of new officers will high light the session. Ray Schlabs, area president from Hereford will preside. Other area officers are: vice president, Rick Hales, Hereford; Secretary, Tommy Louthan, Hale Center; Reporter, Larry Robb, Dimmitt; Treasurer, Clinton Dickerson, Silvertown; State Officer, Ronald Groves, Hale Center and the Area Advisor is Ronnie Teichelman, Texas Education Agency, Plainview.

**AWARD BANQUET**  
The annual Young Homemaker and Young Farmer Award Banquet will be held in the Plainview High School Cafeteria at 7:00 p.m., Saturday, August 25, 1984. Mrs. Jay Garretson, area Young Homemaker president will preside.

Awards to be presented by the Young Homemakers are: the Outstanding Chapter award sponsored by the Investor Owned Utility Companies of Texas; the Outstanding Future Homemaker Scholarship and the Outstanding Young Homemaker award, both sponsored by Energas. The Area YHT Officers will also present Honorary membership to some outstanding supporters of their association.

The Young Farmer awards to be presented by the Young Farmers are: Star Young Farmer, by the Farmland Industries; the Farm and Ranch Management and the Outstanding Young Farmer both sponsored by the Production Credit

Association; the Outstanding New Chapter, sponsored by Texas Agricultural Cooperative Council; the Outstanding Young Agribusiness award by the Texas Agribusiness Electric Council; Outstanding Area Officer award sponsored by Texas Bank for Cooperatives; and three awards presented by the State Association of Young Farmers, namely the Young Farmer Chapter best in Public Relations, For Outstanding Radio-TV; Outstanding Associate Member and the Advisor Tenure Award.

The first place winners in most of the awards will advance to the state competition later this year.

The Area 1 for both the Young Homemakers and the Young Farmers is compared of chapters from thirty-eight counties of the Panhandle-South Plains of Texas.

**HIGH INTEREST RATE HURTING FARM INCOME.**  
The recent rise in interest rates is putting further financial pressure on already hard-pressed Texas farmers and ranchers, says an economist with the Texas Agricultural Extension Service, Texas A&M University System. High real interest rates not only increase costs but also strengthen the dollar against foreign currencies, which discourages exports, encourages imports and stimulates foreign production. A 1 percent rise in interest rates can add \$100 million to the expen-

ses of Texas farmers and ranchers and can reduce net farm income by 10 percent or more.

McDonald's removes golden arches at California massacre site.

Reagan urged to withdraw Anne Burford's appointment.

**COLOR CHANGE**

ST. PAUL, MINN. -- The nation largest manufacturer of electric fences has changed the color of its fence insulators from red to black because hummingbirds were electrocuted while trying to extract nectar from the "flowers," the company said recently.

**ROBE. T D. GREEN, INC.**  
2400 W. AMERICAN BLVD. — MULESHOE, TEXAS 79347  
— HOME OF THE GREEN MACHINES —  
TERRY YELL  
SALESMAN  
BUS. PH. 806 272-4588  
HOME PH. 806 272-4948

Dear Friends:

May I Take This Opportunity To Thank Each Of You For The Deeds Of Kindness Shown To Us In Our Time Of Dismay.

Your Comforting Messages, Visits, Support And Prayers Have Helped Our Broken Bones And Hearts Back On The Road To Recovery.

Thank You So Very Much,  
Betty Carpenter & Family

## Ben Franklin Better quality for less

Open 9 a.m. - 8 p.m.

2104 W. American Blvd  
272-3855

### Back-To-School Bargains

Wednesday-Thursday-Friday-Saturday

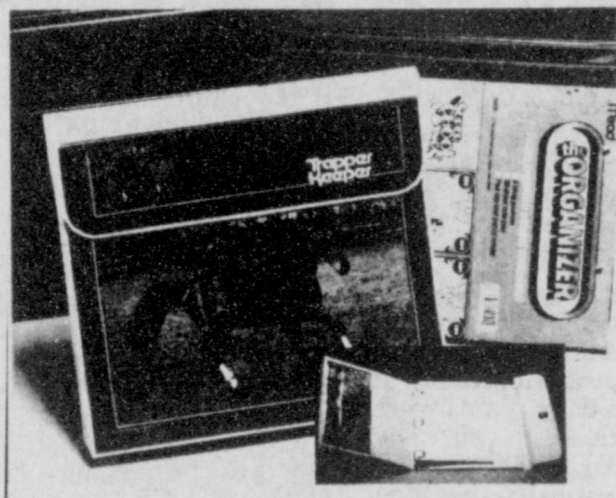

**School Organizers**

- Trapper Keeper—The port-folio notebook
- The Organizer—Notes & files ensemble
- Data Center—Planning & filing Notebook

All-in-one notebooks keep papers neatly organized. Rugged vinyl covers, 3-ring binder notepad and lots of pocket storage.

choice

**\$4<sup>99</sup>** each

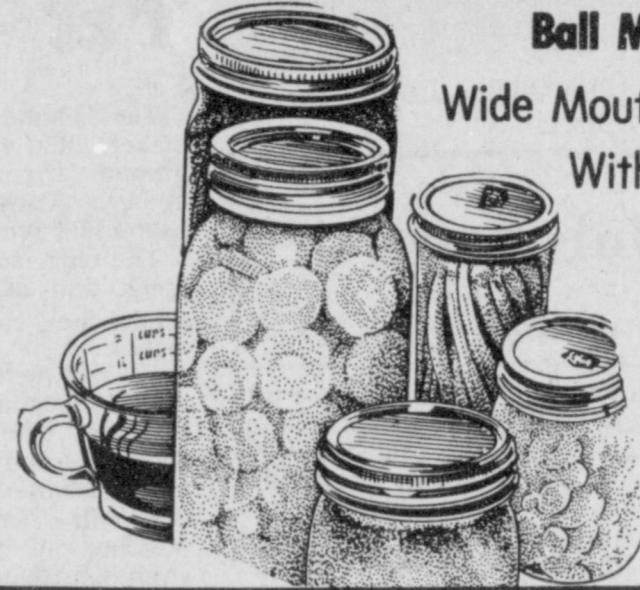

**Ball Mason Jars**

Wide Mouth Quart Complete With Bands & Lids

12 Jars Only

**\$4<sup>99</sup>**



**Cokes**

Regular or Caffeine Free

**\$1<sup>77</sup>**

6-Pack 12 ounce Cans



175 Count Box

**Kleenex 67<sup>c</sup>** each

Master Game • Genus Edition

**Trivial Pursuit Game**

**\$29<sup>97</sup>**

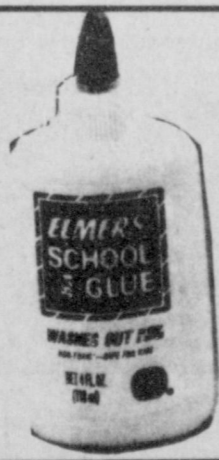

Elmer's 4 Oz.

**Glue-All**

**67<sup>c</sup>** each



16 Count

**Crayola Crayons 67<sup>c</sup>** each

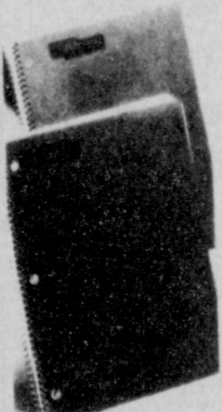

Spiral

**Notebooks**

**47<sup>c</sup>** each



150 Count Notebook

**Filler Paper 47<sup>c</sup>** each

2 Pocket Report

**Folders**

**5/\$1<sup>00</sup>**

Rubbermaid

**Dishpans**

**\$2<sup>97</sup>**

Stacking Wire-Grid

**Chairs**



**\$5<sup>99</sup>**

**Tablets**

Primary 1st Grade

No. 2125

**47<sup>c</sup>** each

**2nd Grade**

No. 2225

**47<sup>c</sup>** each



**Fitted School Lunch Kits**

Complete with pop-top insulated bottle and features popular characters.

**\$4<sup>77</sup>** each

**Muleshoe Journal**  
Established February 23, 1924. Published by Muleshoe Publishing Co., Inc., P.O. Box 449, Muleshoe, Texas 79344. Second class postage paid at Muleshoe, Texas 79344.

**MEMBER 1984**  
**TEXAS PRESS ASSOCIATION**

U.B. Han, President  
Lanae Woods, Vice President  
Linda Williams, Secretary  
Lylean Harris, Treasurer  
Bobby Milligan, Editor  
Lillian N. Crockett, Circulation Director  
Sammye H. Baskin, Postmaster

**SUBSCRIPTIONS**  
Muleshoe Journal and Bailey County Journal, Bailey and surrounding counties: \$11.00  
Muleshoe Journal and Bailey County Journal (elsewhere in Texas): \$12.00  
Muleshoe Journal and Bailey County Journal (elsewhere in Texas): \$13.00  
Muleshoe Journal and Bailey County Journal (elsewhere in Texas): \$14.00  
Muleshoe Journal and Bailey County Journal (elsewhere in Texas): \$15.00



# Candlelight Ceremony Unites Miss Black, Ashmore



MRS. JUNIOR ASHMORE  
(nee Cindy Jo Black)

Miss Cindy Jo Black became the bride of Junior Ashmore in a candlelight ceremony Saturday, Aug. 18 at the First United Methodist Church in Plainview. Marriage vows were read by Dr. R.L. Kirk of Plainview.

Parents of the couple are Mr. and Mrs. Bill Black of Plainview and Mr. and Mrs. C.D. Ashmore of Hale Center. Grandparents of the bride of Muleshoe are Mr. and Mrs. Clyde Holt and Mr. and Mrs. Ralph Black. Mrs. Minnie Redwine of Muleshoe is the groom's great grandmother.

The church was centered with a brass fan and spiral candelabras flanked by two pair of seven point brass candelteers. Arrangements of leather leaf fern, springer fern and ivy decorated each brass candelabra, to give a fresh garden look. Bouquets of pink gladiola, white agapanthum and pink nerine lillies were on the alter table. Pew markers of pink satin ribbon were used. A unity candle also highlighted the scene of the wedding. Upon leaving the alter, the bride gave her sister, who was matron of

honor, a single long stemmed pink rose.

Given in marriage by her parents, the bride wore a white gown of organza featuring a Queen Anne neckline, beaded bodice, sheer full bishop sleeves, cuffed with Chantilly lace, flounce ruffle edged skirt in front, with rows and rows of Chantilly lace ruffled cathedral train. A lace bandeau studded with pearls held the three layered illusion trim of Chantilly lace veil.

For something old and blue was a garter worn by the brides aunt, mother and sister at their weddings. Something borrowed was a pearl necklace and earrings, borrowed from Mrs. Darvis Foster. Something new was a pearl bracelet, given to her by her parents.

The bride carried a cascading array of white silk cattleya orchids, genistia, larkspur and lemon leaves.

Serving as matron of honor was Mrs. Eddie Fortenberry, sister of the bride, of Amherst and Miss Mica Williams of Plainview served as maid of honor. Bridesmaids were Miss

Teresa Gallagher of Clyde, Mrs. Keenan Williams, and Miss Vina Black, cousin of the bride, of Plainview and Mrs. Todd Ellis, cousin of the bride of Muleshoe.

The attendants wore identical gowns of pink organza over taffeta with an off the shoulder neckline, accented with a ruffle. The gathered waistline flowed into a full length gown with ruffles and flounces accented with a bow in the back. They carried a nosegay composed of silk flowers in various shades of pink with pink and gray satin ribbons. They wore hair combs with flowers and ribbons matching their gowns.

Miss Katie Black, cousin of the bride, of Muleshoe served as flower girl. She wore a gown identical to that of the other attendants. Shane Simpson, cousin of the groom, of Amarillo was ring bearer.

Kurt Ashmore, brother of the groom, of Hale Center served as best man. Groomsmen were Tod Williams of Plainview, Gary Richardson, cousin of the groom of Clyde; Jeff Williams, cousin of the groom, of Lubbock; Chuck Arthur, cousin of the groom, of Lubbock; and Mark Warren of Greenville.

Ushers were Eddie Fortenberry of Amherst, Darren Foster of Plainview and W.H. Johnson and Barry Borchardt, both of Hale Center.

Following the ceremony, a reception was held in the parlor of the church. Reception assistants included: Mrs. Darvis Foster, Mrs. Jimmy Miller, Miss Tammy Watson, Miss Debra McMennamy, Miss Lisa Anne Taylor of Plainview, Mrs. Jeff Alvis of Lubbock, Mrs. Edward Weil, Mrs. Ronnie McBeth of Hale Center, Mrs. Jim Holt of Amarillo, Mrs. Kevin Thompson of Edmonson, Mrs. Larry Young of Clyde, Miss Shauna Pate of Snyder, and Miss Stephanie Long of Abilene.

The bride's table was draped with a white lace tablecloth with a centerpiece of pink ailstroemeria lillies, nerine lil-

lies, picue carnations and astillie on a mirror, giving an exceptional glow to the bride's table, and a lucite pyramid of candles.

The groom's table was covered with a pink floor length cloth with a white lace overlay. A pink silk flower arrangement was used as the centerpiece. Brass appointments were used. Assisting at the groom's table were Mrs. John Hall and Kathy Moore, both of Lubbock.

Guests were registered by Mrs. Galen Mann of Plainview. Weston Mannin and Nicole Logan passed out the wedding programs.

The bride graduated from Plainview High in 1981, and is a senior at Wayland Baptist University, majoring in accounting and education. Ashmore is a 1980, graduate of Hale Center High School and a 1984, graduate of Wayland Baptist University. The bride is employed as an instructor for Central Plains Vocational Service Center. The groom is employed as a coach and physical education teacher for the Dimmitt School System. They will make their home in Dimmitt.

The groom's parents hosted a rehearsal dinner at the Golden Corral Steakhouse.

A bridesmaids luncheon was held at the Plainview Club, hosted by the bride's mother and sister.



In 1828, John C. Calhoun became the only vice president to serve under two different presidents, John Quincy Adams and Andrew Jackson.

West Plains  
Ambulance  
272-3449

## Young Homemakers 'Fix - Up' Playground

The Lazbuddie Young Homemakers held a community playground "fix-up" day on Saturday, August 18, at the Lazbuddie School.

The club members provided a lunch and afternoon snack of sandwiches, cookies, and drinks.

Several members of the club, their husbands, some of the teachers, the superintendent, Joe Hall, and elementary principal, Charles Beam, donated their time and efforts to the building of new playground equipment for the Lazbuddie elementary students.

The work was supervised by Charles Beam, who provided the ideas for and designed the new play area. The Lazbuddie Young Homemakers were given old tractor and automobile tires from James Crane Tire Company in Muleshoe, and from Lucky's Tire Service in Friona. These were used to create five new playground sections.

The Lazbuddie Young Homemakers donated the necessary supplies. Skip Magby and Rick Copp picked up and delivered the tires to the playground. Several people worked all day on the projects. They were: Skip and Debbie Magby, Bobby and Debra Redwine, Janice Bradshaw, Kirby and Vickie Burch,

Marca Morris, and Charles Beam. Other willing workers were: Rick and Mandy Seaton, Superintendent Joe Hall, Reta Mimms, Hap Elliott, Carl Bodiford, and Coach Steve Harris.

A spokesperson for the Lazbuddie Young Homemakers said, "The Lazbuddie community owes these people a debt of gratitude for their hard work which will benefit us all. The Lazbuddie Young Homemakers want to give special recognition to Lazbuddie's elementary principal, Charles Beam, for his dedication to this project, and to Superintendent, Joe Hall."

## Country Club Report

By Claudine Elliott

The Ladies Country Club Association met Wednesday, August 15, for lunch, a business meeting, golf and cards. Marlene Martin, our president, presided over the meeting. Dana Heathington of D&J Homecooking, served us a delicious lunch. She did it on her own, as Jana St. Clair was unable to help this month. She did a great job.

Marlene welcomed our guest, Teresa Ellis. Carolene Hamilton was our birthday girl for August. All business was discussed and committees made their reports. Marlene appointed a nominating committee to select our officers for next year. The committee is Jo Rempe, chairman; Lynn Campbell and Lisa McElroy. New officers will be installed at our October Meeting.

Laverne has all plans ready for our annual Ladies Partnership Tournament September 6th. All committees were told their jobs for the tournament. It sounds like everything is under control for our big day.

Helen reported that four

ladies went to Tulia August 8th, for the monthly Hi Plains Playday. Argilee Millen won low putts on her flight. Congratulations to Argilee. The next Hi Plains Playday is September 12th, at Farwell.

Neats gave out playday awards: July 25th, for most pars and most bogeys to Jeanetta, Neats, Marlene, Laverne and Helen. Aug. 1st, for longest drive on No. 8 to Helen and Analita. Lisa McElroy won the luncheon for next month.

After the meeting the players divided into teams of five and competed against each other in a best ball scramble. These are always fun because all members of the teams really play well together.

The team winning this month was Analita, Helen, Lisa, Argilee and Jo. Lisa still staying in there on the winning team again. (I'm going to try to get on her team next month).

Next Wednesday, August 22nd, is play the pro day for the ladies. We get to use our handicaps for this one, ladies. So good luck!

## MAKE MONEY SAVE MONEY

Enroll in the H&R Block Income Tax Course now. Make money during tax time. Comprehensive course taught by experienced H&R Block instructors begins soon in your area.

7.5 CEU's Awarded

Enroll Today!

H&R BLOCK  
WHO COULD BE A BETTER  
INCOME TAX TEACHER?

Classes Start  
Sept. 4

For More Information  
CALL NOW

Muleshoe

224 W. 2nd

272-3332

## Warning BOLL WORMS Predicted

Let Longhorn Ag, Inc. Do Your Spraying

We Will NOT Be UNDERSOLD!

Professional Field Checking Available  
Ground Or Aerial Application.

Office:  
965-2365

For More information  
Call:

Home:  
Leon Wilson 272-3884  
Wade Wilson 965-2680

## Muleshoe Art Association Elects New Officers

Muleshoe Art Association's Executive committee met at the Dairy Queen Monday, August 20th, at 9:30 a.m. to prepare the year book for printing and make plans for the year. The Art Association meets the second Tuesday of each month in the meeting room of Muleshoe State Bank at 2 p.m.

Officers for the year are president, Mildred Williams; first vice president, Blanche Lenderson; second vice president, Cara Juan Schuster; third vice president, Mildred Williams; fourth vice president, Velma Davis; secretary/treasurer, Betty Barker and reporter, Dorothy Bowers.

Those in attendance were: Mildred Williams, Betty Barker, Velma Davis, Cara Juan Schuster, Dorothy Bowers, Blanche Lenderson and Beth Watson.

Bring This Ad In And We'll Give You A 5% Discount On Your Next Purchase!!

True Value  
HARDWARE STORES

For You, Our Valued Customer  
Your Cotter Charge Card

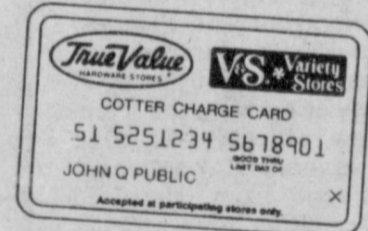

Apply Your Cotter Member Stamp Here  
FRY & COX TRUE VALUE HDWE. 9192-6  
401 S. FIRST  
MULESHOE, TEXAS 79347

No Annual Fee • Nationwide Acceptance  
25 Days Interest Free • Itemized Purchases

Fill out the following application and mail to:  
COTTER CHARGE CARD  
P.O. Box 1734, Kansas City, MO 64141

### Cotter Charge Card Application

Please allow 3-4 weeks for processing

TELL US ABOUT YOURSELF PLEASE PRINT

FIRST NAME INITIAL LAST NAME DATE OF BIRTH

RESIDENCE ADDRESS CITY STATE ZIP CODE YEARS AT ADDRESS

PREVIOUS ADDRESS CITY STATE ZIP CODE YEARS AT PREVIOUS ADDRESS

DO YOU OWN OR RENT NAME OF MORTGAGE HOLDER OR LANDLORD ESTIMATED VALUE MO. PAYMENT

SOCIAL SECURITY NUMBER NO. OF DEPENDENTS HOME PHONE NUMBER

TELL US ABOUT YOUR WORK (If self-employed, furnish nature and name of business.)

EMPLOYER YEARS THERE

POSITION SALARY AND/OR COMM PER

ADDRESS OF EMPLOYER PHONE NUMBER

PREVIOUS EMPLOYER (Fill in only if you have less than three years at present job) YEARS THERE

POSITION SALARY AND/OR COMM PER

Alimony, child support or separate maintenance income need not be revealed if you do not wish to have it considered as a basis for repaying this obligation.

OTHER SOURCE(S) OF INCOME INCOME PER

TELL US ABOUT YOUR CREDIT (If credit is carried in name other than applicant, please so indicate.)

TRUE VALUE V&S VARIETY STORES ACCOUNT NUMBER BALANCE

MASTERCARD ACCOUNT NUMBER BALANCE

VISA ACCOUNT NUMBER BALANCE

COMPANY ADDRESS ACCOUNT NUMBER BALANCE

COMPANY ADDRESS ACCOUNT NUMBER BALANCE

COMPANY ADDRESS ACCOUNT NUMBER BALANCE

(Attach personal sheet if necessary to list all creditors.)

BANKS, SAVINGS & LOANS, CREDIT UNIONS

NAME OF BANK, SAVINGS & LOAN CREDIT UNION CHECKING SAVINGS LOAN ACCOUNT NUMBER

ADDRESS PHONE NUMBER

NAME OF NEAREST RELATIVE NOT LIVING WITH YOU RELATIONSHIP PHONE NUMBER

ADDRESS CITY STATE ZIP CODE

APPLICANT'S SIGNATURE DATE

JOINT APPLICANT'S SIGNATURE DATE

Please Check if you wish a card for Joint Applicant

No. of cards desired

5-84

We Will Be Glad To Mail The Application For You!

Fry & Cox Inc.

401 S. 1st.

272-4511



## Journal Files

### 60 Years Ago

1924  
Muleshoe and Bailey County are rejoicing again over the prospects of being able to communicate with the outside world by telephone. The line is almost completed from Sudan to Muleshoe. Some three months ago the poles were set up for this line.

### 50 Years Ago

1934  
The Bailey County relief director had been instructed to reduce allowances for work relief in this county, as follows:  
For a single person, a



### Shelby Dawn Sudduth

Mr. and Mrs. Richard Sudduth of Dallas are the proud parents of daughter born at 12:31 p.m. Friday, July 27 in Medical City at Dallas.

The young lady weighed six pounds and eight ounces and was 19 1/4 inches long. She has been named Shelby Dawn. She is the first child for the couple.

Grandparents are Mr. and Mrs. Jeff Bryant and Mr. and Mrs. Dave Sudduth, all of Muleshoe.

### Hanna Elayne Williams

Mr. and Mrs. David Williams are the proud parents of a daughter, Hanna Elayne, born July 9 at 4:16 p.m. in South Plains Hospital in Amherst.

Hanna Elayne weighed seven pounds nine and half ounces and was 20 1/2 inches long. She has a sister, Bethany Jayne, 22 months old.

Grandparents are Mr. and Mrs. Marion Williams of Sudan and Mr. and Mrs. David Brumley of Hereford.

Great grandparents are Mr. and Mrs. Arthur Robinson, Homer Brumley, all of Hereford, Mrs. Mattie Williams of Amarillo and Mr. and Mrs. Wiley Davis of Pampa.

Great great grandmother is Mrs. A.L. Robinson of Wellington.

### Walter Brett Williams

Mr. and Mrs. Buddy Williams of Peducah are the proud parents of a son born at 12:26 a.m. August 8 in Childress General Hospital.

The young man weighed seven pounds and nine and half ounces and was 20 1/2 inches long. He has been named Walter Brett. He has a four and half year old sister, Erin.

Grandparents are Mr. and Mrs. Walter Sain of Muleshoe, Sybil Williams and the late F.P. Williams.

maximum of \$7.20 per month; for a family of three or less, an average budget of \$12.40 per month; for a family of more than three, \$21.60 per month. There may be some exceptions of these minimum sums in case of sickness.

Former payments were: for single persons, \$14.40; family of three \$21.60; and above three, \$28.80.

### 30 Years Ago

1954  
Anthony's first birthday sale values included: gingham 67 cents yard; new fall corduroy 77 cents yard; ladies summer dresses \$3.99 each; ladies cotton blouses \$1.00 each; boys and mens sport shirts \$1.00 each; mens slacks 2 for \$9.00; mens western shirts \$3.44 each; boys double knee jeans \$1.39 each; and large lace panels 2 for \$1.00.

### 20 Years Ago

1964  
Grocery specials advertised in the Journal this week included: sugar 10 pound bag \$1.12; 3 pound can shortening 59 cents; 1/2 gallon ice cream 69 cents; 1 pound coffee 74 cents; No. 300 can pineapple 19 cents; tall can milk 12 1/2 cents; No. 1 can salmon 49 cents; baby food 3 jars 29 cents; 4 pound bag flour 39 cents; rib steak 75 cents pound; fish sticks 59 cents pound; round steak 89 cents pound; chuck roast 49 cents pound; arm roast 59 cents pound; franks 49 cents pound; 2 pound pork sausage \$1.39; and chuck 49 cents pound.

### 10 Years Ago

1974  
Aulsup's 7-11 Stores officials report that construction supplies have been received and their new store located on Highway 84 is expected to be completed and open for business by the end of August.

Miss Sharon Kelton, daughter of Mr. and Mrs. Robert Kelton, was crowned Miss Muleshoe of 1973-74 Saturday night and Tenna Sisemore, daughter of Mr. and Mrs. Tommy Sisemore was crowned Little Miss Muleshoe.

### West Plains Hospital Report

Aug. 17-Carleta Ramirez, Flois Toten, Murphy Berry, Elsie Allen, Barbara Morris, Tress Treadwell, Herman Ruthardt, Nancy Stovall and Callie Brown

Aug. 18-Lida Wilhite, Iris Dement, Flois Toten, Murphy Berry, H.H. Carlyle, Elsie Allen, Maud Sowder, Barbara Morris, Joyce Garrett, David Pitcock, Nancy Stovall, Callie Brown and Elsie Allen

Aug. 19-Lida Wilhite, Iris Dement, Flois Toten, Murphy Berry, H.H. Carlyle, Elsie Allen, Maud Sowder, Barbara Morris, O.E. Duncan and Callie Brown

Aug. 20-Lida Wilhite, Iris Dement, H.H. Carlyle, Elsie Allen, Maud Sowder, Barbara Morris, O.E. Duncan, Callie Brown, Flois Toten and Murphy Berry



**ENGAGEMENT ANNOUNCED**—Mr. and Mrs. John Williams of Sudan announce the engagement and approaching marriage of their daughter, Jon Ann of San Angelo to Norman Jay Ford also of San Angelo. The bride elect is a 1983 graduate of Sudan High School and is employed at Revco Drugstore, Inc in San Angelo. Ford attended Central High School in San Angelo and is presently employed at Carpet, Carpet in San Angelo. Wedding vows will be exchanged at 4 p.m. Aug. 25 in the home of the bride's parents.

## Taking A Closer Look At The Frozen Dinner

With their gourmet names and fancy packaging, today's "upscale" frozen dinners seem quite different from the ordinary TV dinners on an aluminum tray. But that difference is mostly a matter of cost and type of ingredients rather than nutrition, says a Texas A&M University Agricultural Extension Service nutritionist.

The premium frozen food category has enjoyed meteoric growth, gaining about 35 percent in sales volume last year, says Dr. Alice Hunt. Sales are expected to triple in the next several years, she adds.

To find out whether the premium products are really different from their competitors, Extension researchers at Cornell University compared several poultry dinners and entrees for differences in calories, sodium content, ingredients and cost, reports Hunt.

They found variation in food combinations, with the more expensive premium dinners offering rice and wild rice pilafs and unusual combinations of vegetables instead of mashed potatoes, peas and carrots.

The dinners also vary on the quality of the main ingredient, she notes. The least expensive products are made from turkey rolls, for example, rather than whole turkey. Some products are labeled "gravy with turkey" indicating more gravy than turkey. Some of the least expensive products list broth first in their ingredient statement, showing that it is the most predominant ingredient by weight.

However, buying a premium dinner is no guarantee that you'll get more food, says Hunt.

profit, farmers have two options: Produce less or sell more. Federal policy can help increase foreign sales by providing education and training to farmers and farm groups on the techniques of selling our products, at a profit, on the world market. This training could more than pay for itself by reducing the burden on other farm bill programs.

Although each representative had specific concerns, there was a common goal expressed throughout the meeting with Secretary Block: We need a farm policy that realizes farmers must make a profit to survive, a policy that gives every farmer a fair shake on government programs. I believe that we must work together, in meetings like the one in Dallas, to achieve that goal with new farm legislation in 1985.

I'd like to hear your comments on these and other proposals for fair and effective farm policy. Write to me at 1606 Avenue X, Lubbock, 79401.

Larry Combest is a fourth generation West Texan raised on a West Texas farm. He served as area President of the F.F.A. and received the Sante Fe Award at the National F.F.A. Convention in 1963. He served as legislative aide for agricultural policy for Senator John Tower and is a candidate for U.S. Representative, 19th District.

Paid For by Combest Congressional Committee

## Sudan Woman Among Winners Of New Car

Mickey Nix of Sudan, has been awarded the use of a new Oldsmobile Firenza by Mary Kay Cosmetics, Inc. as a result of her accomplishments as an independent beauty consultant.

Ms. Nix is among more than 1000 Mary Kay independent businesswomen who are charter members of the company's new VIP Club. (VIP means Very Important Performer!) In recognition of her leadership and personal achievements, Mary Kay provides VIPs like Ms. Nix with the use of a new Firenza



MRS. MICKEY NIX

for as long as she meets production requirements.

The new VIP program was unveiled in February by the Dallas-based cosmetics company and marks the first time that Mary Kay has offered use of a car as an incentive to independent beauty consultants. Famous Mary Kay pink Buick Regals and Cadillacs have traditionally been awarded only to sales directors. She is the mother of Mrs. Reagan (Marilyn) Cox of Muleshoe.

### A&M study shows county officials seek more authority

COLLEGE STATION—Texas county judges and commissioners, who wield less authority than their counterparts in all but five states, support an expansion of county government ordinance-making authority, the results of a Texas A&M University survey show.

Conducted by Dr. Gary Halter under the direction of the Public Policy Resources Laboratory, the survey showed that 40 percent of a statewide sample group of county judges and commissioners strongly supported the expansion of county power. Forty-two percent of the officials somewhat support an increase of power.

Halter, a professor of political science who also serves as mayor of College Station, said a decrease in Texas cities' desire to annex land has put counties in need of the authority to step in and deal with urban problems.

### Dr. Jerry Don Gregory

#### Announces

the relocation of his practice of Medical and Surgery from 708 S. 1st, Muleshoe to

Stettner Clinic,  
3303 University Ave., Lubbock,  
Telephone 806-795-8271,

Hours;

Mon.-Friday, 9 a.m. to 4:30 p.m.

Sat. 9-12.

Copies of current records to be kept by Dr. Gregory in Lubbock and Dr. Jack McCarty at 708 S. 1st., Muleshoe. New and old patients are still welcome to see Dr. Gregory.

# Radio Shack

## PRICE BREAKTHROUGH!

Our Popular TRS-80® Model 4 Personal Computer with 2 Disk Drives Cut \$700

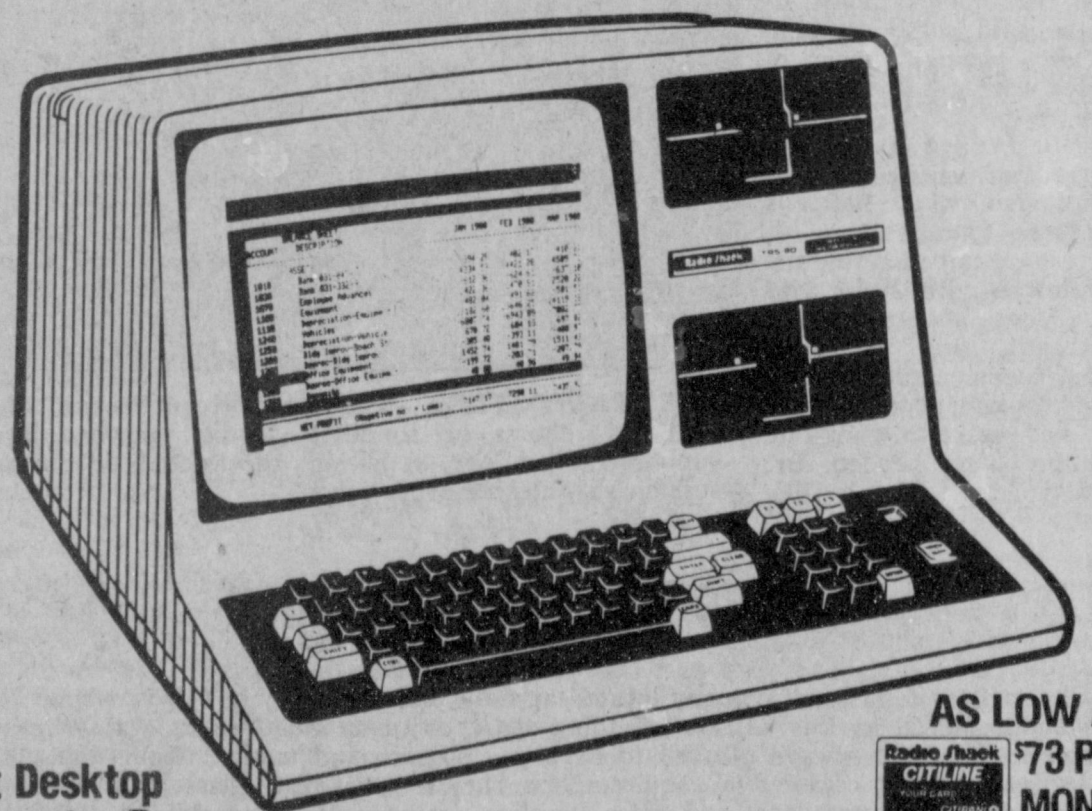

AS LOW AS  
\$73 PER MONTH

Get Desktop Computer Power for Budget Keeping, Word Processing and Programming!

**129900**

Was \$1999.00 in Cat. RSC-11

#### New Low Price! Model 4 VisiCalc

A powerful spreadsheet analysis program for budgeting, P&L projections, sales forecasts, engineering calculations and more. Was \$199.00 in Cat. RSC-11. #26-1520. \$99.95

- Uses All Model III/4 Software
- Add Our Optional CP/M Plus Operating System to Use Thousands of Programs
- Two Double-Density Disk Drives for 368,000 Characters of Storage
- 80 x 24 Video Display on 9" High-Resolution Screen
- 64K Memory—Expands to 128K
- Printer and Communications Interfaces Built In
- New Low Price! Portable Model 4P Now \$1299.00 (#26-1080, Was \$1799.00 in Cat. RSC-11)

We Have A Trained Technician To Service Our Products  
117 MAIN

# Wilson

Mon. - Sat.  
8:00 - 6:00  
272-5531

A DIVISION OF TANDY CORPORATION

PRICES APPLY AT RADIO SHACK COMPUTER CENTERS AND PARTICIPATING STORES AND DEALERS



## COMBEST COMMENTS

By Larry Combest

### Six Point Plan for Fair and Effective Farm Policy

#### Part 2

When farm group representatives from six states met with Ag Secretary Block last month, each of us told the Secretary of the concerns of our group or region. In my speech I presented six specific proposals based on my talks with farmers throughout the 19th Congressional District. Last week's column included the first three of these proposals; this week I'll discuss the remaining points.

The fourth point is that Federal Crop Insurance must provide fair yield coverage at a reasonable premium. Our farmers' extreme vulnerability to weather makes low coverage and high premiums impractical. The FCIC has begun to address this problem, but it must consider new procedures to lessen the penalty now placed on farmers when they can least afford it—after they have suffered several losses in a row caused by weather or

other factors outside their control.

Fifth, the Maximum Payment Limitation should be increased. Much has changed since the \$50,000 limitation was introduced several years ago. The current limitation forces too many producers to go off the program. This not only deprives these farmers of the benefits of the program, it also encourages production undermining the purpose of the program.

The regulation allowing farmers to "get back" a percentage of the ACR acres over the limit is not a fair substitute for the dollars lost. The limitation should be raised to a level that protects the family farm concept and encourages greater program participation.

And sixth, increasing exports must be a top priority for future farm policy. To attain a market price necessary for a reasonable



## Bruns 'Guilty'

Cont. from Page 1

no attempt to talk to Bruns, although he saw him on the premises where the horses were penned.

Deputy Bynum was followed by Dr. Dan Watkins, who testified he recently moved to Muleshoe after completing his training at Texas A&M and passing the national and state tests to obtain his veterinarian license.

Dr. Watkins testified as to autopsy procedures and gave his report on the autopsies performed on the dead mare and colt found on July 27.

According to his testimony, he found no evident amount of fat, that the fat had been used up by the mare, and could find no evidence of any type of illness which could have caused the death of the mare. He said that the horse died of "emaciation," or as he termed it in simple terms, of "starvation."

Dr. Watkins gave a similar report to the court on the autopsy performed on the dead colt.

Regarding the other 29 horses in the pen, Dr. Watkins said most appeared to be in poor condition, although several of the horses were in better shape than others. He said he determined that five mares and five colts needed to be moved to the Animal Clinic for closer supervision. However, several days later, another colt died despite efforts made to save the animal.

Dr. Barry Cowart, who said he was a veterinarian, and co-owner of the Muleshoe Animal Clinic, testified he performed the autopsy on the second colt to die, said the colt had long, shaggy hair and almost no fat. Dr. Cowart said he found signs of emaciation and it was his opinion that the colt died of pneumonia, secondary to malnutrition.

He said the long, shaggy hair could be caused from lack of protein, or parasites.

Gene Lowe testified he had previously owned a lot of horses, and that around June 1, he noticed the horses located north of Muleshoe were beginning to appear in a very bad shape. He said he started looking at them real close, driving by periodically, and checking on them. He also testified that at one time he spoke to Bruns about the horses and he was told by Bruns, "I guess they need some roughage."

He also testified that some of the paint horses looked decent, and that some of the "little paints" looked better than the others.

At 5:30 p.m., the state's case was rested and following a recess, the defense presented their case.

Testifying for the defense first was Dr. Glenn Keim, a veterinarian from Clovis, who said he had cared for some of Bruns' horses. He also testified he had gone to the pens and checked the horses, and although he said some of them were "very skinny," most of the horses were not in that bad shape.

He also testified as to the feeding requirements for horses and explained what happens when a horse 'founders.'

On cross-examination by the county attorney, Dr. Keim said a horse does not necessarily lose weight, but in many instances, keeps on eating.

He was shown photos of the horses and asked what he thought the horses needed. Dr. Keim responded, "Looks like

they need more groceries."

Adding, "It looks like the horses are not being fed."

Dr. Keim also responded to a question that he had never been asked by Bruns for a feeding program for his horses. He also said that he had never been to the horse pens but one time, and that was by request of Attorney Gary Ward after the horses were ordered impounded by the State.

Taking the stand for the defense next was Ruby Bruns, who testified she had been married to Les Bruns for 47 years, and that he had raised horses for the past 20 years. "He loves animals, he pets them, he washes them," she said of her husband. She also said in her mind there was no truth to the allegations of cruelty to animals.

Also testifying for Bruns was J. K. Adams, who said he was a retired county agent, who said he had worked with Bruns and his late brother on a program for horses. He was shown the pictures of the horses, and said he had not seen the horses, and had very little knowledge of the condition of the horses at the time they were impounded. He said he did see some of the horses at one time, but it was a long time ago.

A Friona man, Noah Wood also testified for Bruns, but did say he saw some of the horses about a year ago, and they were in good shape at that time, although some were a little thin.

Bruns' son, Mark, testified that he lived just south of the horse pens, and could see 'signs' of his father being at the horse pens every day, although he said he did not see him every day out there. He did say he had seen his father feed the horses, and found feed sacks in the trash cans, as many as 8-12 sacks per day.

Sharla Henry, who said she was a resident now of Fort Worth was on the stand briefly and testified she believed Bruns loved his horses.

A son-in-law, Howard Watson testified he had sold hay and cubes to Bruns to feed his horses, and did not believe he would not feed his horses.

Taking the stand in his own defense was Bruns, who blamed the weight loss of the horses on a feed company, he testified he fed to the horses from mid-April to July 16. He said the feed which was supposed to be an all-around feed, proved not to be adequate for the horses.

Presented into evidence by the defense were tickets from various feed companies he alleged would prove he did purchase feed for the horses. He also testified he was spending \$1500-\$1700 monthly for feed, and said most of it was in the form of cash, although he had opened accounts in the past two months.

As a rebuttal witness, the state called Dennis Williams, who testified that in 1970 Bruns had horses on a location that "got awful poor" and that he, Williams, saw one or two that had died. He said the horses were kept in a pen and they had pushed the fences back reaching for weeds outside the pen.

He also said that a few years later, he saw other horses Bruns had in another location, and said he saw all those horses dead. "They were starved," he testified.

## Mules...

Cont. from Page 1

inside linebacker and John Isaac and Smiley Orozco, ends.

Other players who will be back also played on varsity last year, added Coach Williams.

Todd Jones will be the starting quarterback, with Jerry Gleason as fullback. Smiley Orozco and Michael Del Toro are currently fighting it out for wingback and Coach Williams said a decision on which one to start will be a hard one to make. "They're both doing good," he commented.

Sergio Leal is expected to perform very well as strong guard. Ray Vinson, who was kicker for the Mules last year, will be sharing the center position with Chris Johnson.

Players coming up from the junior varsity team will include Lester Burks, Shaun Shipman, Rudy Pena, Jarrod Embry, and Jaime Torres.

Look for a good season for the Mules, and be ready to back them all the way!

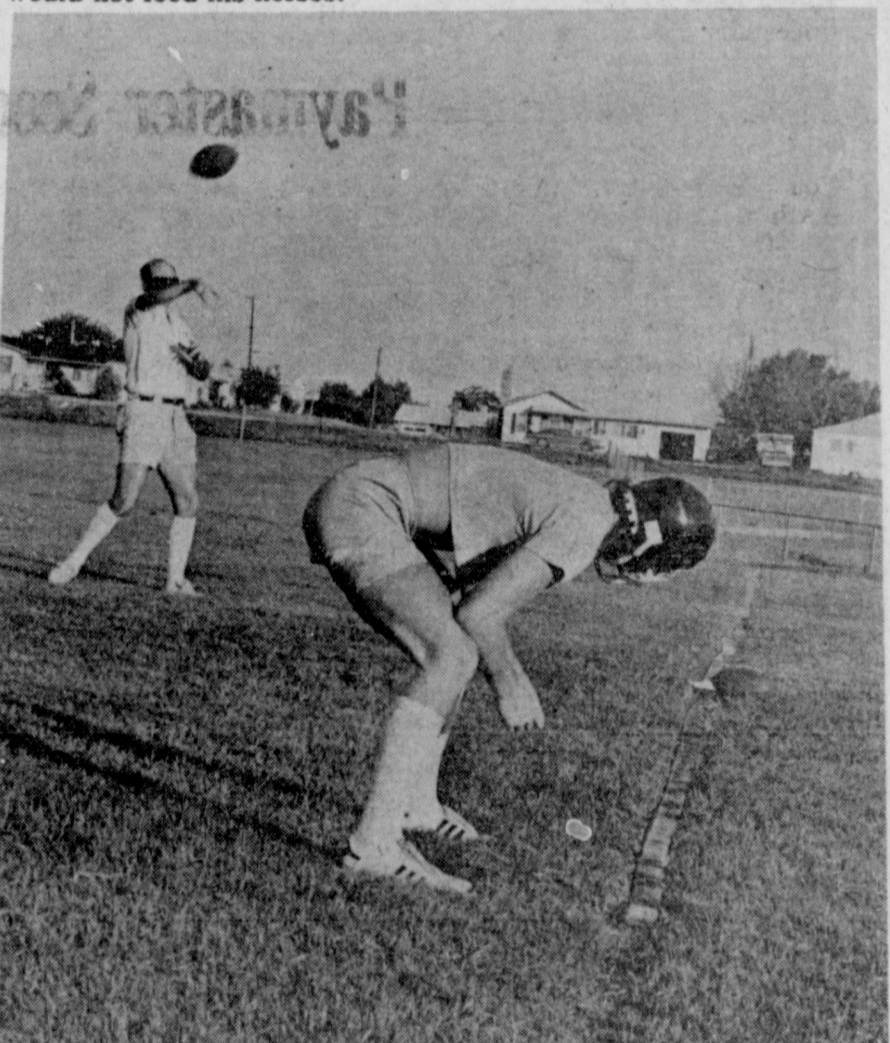

THE "RIGHT STUFF"--Muleshoe's Head Football Coach, Windy Williams, shows his budding football players just how it's supposed to be done, as he lobs the football up during a practice session at Muleshoe High School.

## Clovis Glass & Mirrors

The Clovis Glass & Mirror Company located at 400 Commerce Way in Clovis, phone 762-4789 has long been recognized as this section's leading glass company, featuring glass for every need or requirement. They are always pleased to have you stop in and inquire about any glass problem, either for residential or commercial requirements. They feature, plate glass, store front construction, auto glass, mirrors, storm doors and glass supplies, stained glass and stained glass supplies. The manager of this glass company is thoroughly familiar with all phases of the glass business. This is their business they are the pros. The writers of this review highly recommend this glass company to all our readers. After hours you can call 762-7020.

## Lazbuddie Grain Inc.

Lazbuddie Grain Inc. located in Lazbuddie, phone 965-2926 is your headquarters for seed, fertilizer and all other farm supply needs. They have been concentrating for years on the problems of the farmer and stockman along these lines and are prepared to serve the farmers and ranchers of the area. They pay top prices to farmers for their grain. When you need fertilizer, farm seed, or the usual farm items so necessary for the farm or ranch operations. We suggest you call this firm. In this Review, we highly recommend this firm to our many readers. We know you will be pleased with the service they offer you. We Salute Them.

## Central Plains Regional Hospital

One of the mainstays of any community is its hospital. Such a hospital is the Central Plains Regional Hospital located at 2601 Dimmitt Rd. in Plainview, phone 296-5531. It is completely equipped, competently staffed and prepared to render the best kind of medical, surgical, laboratory, X-ray and allied services. The nurses and attendants give careful, efficient attention to all patients entrusted to their care, thereby relieving the family of additional worry and responsibility in the time of necessary hospital confinement. We in this Town and Country Review commend the management of this hospital for the excellent service they render to the community. No more public spirited citizens could be found anywhere than the members of the administration and staff of this fine hospital. We Salute Them!

## School Tax

Cont. from Page 1

It was also explained that the Muleshoe I.S.D. was listed as one of the 'winners', financially speaking, in the legislative action. Muleshoe will receive additional funding from the state under the new law due to three factors:

A price differential factor of 1.09 that gives the school district an opportunity to pay the teachers in Muleshoe a salary comparable to what neighboring districts are paying. (Muleshoe ISD will be utilizing this factor to maintain their above state supplement to the minimum salary ranging from \$1,000 to \$1,200; and, also to pay part of the health insurance premium for each employee.)

A small school adjustment since Muleshoe has more than 500 square miles in the district and less than 1600 students in average daily attendance.

Equalization aid that is provided to school districts that do not have an economical tax base equal to the average of the state. Muleshoe ISD will receive the maximum amount of equalization aid available because the taxing effort in past years has exceeded the state taxing effective rate. According to the administration, this is another example of Muleshoe ISD exceeding the minimum expectations.

In other discussions during the hearing, the administration informed the board that the 1984-85 budget could be funded with less than three percent increase in the local effective tax rate. Last year's rate was 99 cents per 100 dollars evaluation

while this year's effective rate is 75.49 cents following the re-evaluation performed by the appraisal district. This means 75.49 cents will raise approximately the same revenue as 99 cents did last year.

According to H. John Fuller, superintendent of schools, Muleshoe ISD can adopt the proposed budget and set a tax rate of 76 or 77 cents. Therefore, the local tax increase will definitely be less than three percent, said the superintendent. The 76 cent figure would yield an increase amounting to two thirds percent, while the 77 cents would amount to a two percent increase in local taxes.

The local board of trustees met again on August 20 to consider the final adoption of the 1984-85 proposed budget and to consider setting the 1984 tax rate.

Fuller said anyone needing clarification regarding the proposed budget or the proposed tax rate ranging from 75.49 cents to 77 cents per \$100 of evaluation may contact his office at 272-3389 or the business office at 272-3911.

\$182,085, up \$11,165 from 1983-84.

In summing up the financial picture for the school district, the trustees were informed that the \$790,425 increase in the budget could be funded primarily through the additional funding the district will be receiving from the state aid provided for in the legislation passed during the recent special session.

Looks Like It's  
**'Right Or Wrong'**



**ALLSUP'S**  
CONVENIENCE STORES

**PRICES EFFECTIVE**  
**AUG. 23-25, 1984**

WHILE SUPPLIES LAST  
**OPEN 24 HOURS-EVERYDAY**  
**ICE-SELF SERVE GAS-GROCERIES**  
**MONEY ORDERS-**  
**FRESH COOKED FOODS**

THERE'S ONE NEAR YOU

**KIDS DOORBELL BRIGADE**

**AUGUST 25 26**

DETAILS AT YOUR NEARBY ALLSUP'S

**SUPPORT THE MUSCULAR DYSTROPHY ASSOCIATION**

CARING MAKES GOOD NEIGHBORS



**CHICKEN STRIPS**

SERVED WITH ALLSUP'S SPECIAL SAUCES  
HONEY, SWEET & SOUR SAUCE, HOT MUSTARD

**\$1.49**

4 PIECES PER SERVING



**TALLSUP**

COOL, REFRESHING ICE COLD,  
FILLED WITH YOUR FAVORITE  
SOFT DRINK

**59¢**

CUP



**DOG FOOD**

**\$8.99**

40 LB. BAG

FREE SERVING BOWL \$4.00 VALUE INSIDE BAG



**MILK**

**\$1.09**

1/2 GAL. CTN.



**ICE CREAM**

**\$1.89**

1/2 GAL. RND. CTN.



PEPPER-FREE, SUGAR-FREE OR

**DR. PEPPER**

12 OZ CANS  
6 PACK

**\$1.79**



## ★ Town And Country Review ★

Copyright 1984 by Connie Logan Advertising Co., Inc., Okla. City, Okla.

T.M. Reg. U.S. Patent Office, Washington, D.C.

### Portales Livestock Commission

Miscellaneous Sale Sat: 9 a.m.  
Sheep, Cattle, Horses, Goats & Hogs: Sat: 11 a.m.  
Cattle, Thurs: 11 a.m.

It is generally accepted that it pays to do business with Portales Livestock Commission to receive the best service and results in the sale of your livestock. This reliable concern has served the farmers of this section for years and always with a remarkable degree of satisfaction. They always seek to find the most advantageous market for their livestock, and this means a greater profit for the farmers. The increasing number of people who are doing business with them proves how successful this firm has been in offering the public a real selling and buying service. There are no restrictions on Texas hogs and sheep. This firm has the confidence of the people throughout the community. In selling their livestock, the farmers of this district can do no better than to contact this Livestock Commission in Portales, phone 356-4740 for honest and profitable transactions.

### New Star Housing Systems, Inc.

Enjoy the Spacious Luxury of Mobile Home Living from New Star Housing Systems, Inc. in Clovis at 1020 S. Prince, phone 763-3043. The feature a complete line of beautiful mobile homes, known for their quality & value. From their large selection you'll be able to find just the home tailored to your desires. They offer many floor plan arrangements designed to fit your family. This dealer has a fine reputation for fair dealings and you can be assured that they will make an honest deal with you on terms you need to fit your budget. You will be amazed at their spacious elegance, convenience and prices far below what you would have expected. You'll like the friendly way you are treated here whether you are just looking or ready to buy.

### Phillips House of Music

The world of music is something every home should have. Your children should know and understand the place of music in their lives, and with this will come and appreciation of it. Phillips House of Music at 118 Main in Clovis phone 505-763-3457, carries Yamaha pianos and organs. If you are interested in obtaining a new piano or organ, come in for a demonstration of this quality line. Once you play it, you'll never be satisfied with any other kind. It's tone will last forever, its beauty is ageless. They will be more than happy to arrange payments for you with short, easy terms. You'll enjoy dealing with these reputable merchants, who have served the best interests of this community for many years. We salute them!

### Excel Corporation

Excel Corporation, located 4 miles west of Friona on Hwy 60, phone 295-3201, are distributors of high-grade meats and allied meat products, and are enjoying an ever increasing patronage from this part of the state. Because of the great volume of business transacted through their extensive wholesale establishment and because of their up-to-date business methods and high quality products they have gained for Friona and surrounding areas a commercial prestige as an excellent market for retailers that could be gained in no other manner. Their meat packers work under the most sanitary conditions and are checked regularly by the meat inspection division. We, in this Review, wish to compliment them on the valuable service they are rendering their community.

### ENMR Telephone Cooperative

In a review of this business interests of the area we cannot overlook ENMR Telephone Cooperative, dedicated to providing area residents with the best in communication. This popular telephone cooperative is located at 7111 N. Prince in Clovis, phone 505-389-5100 or 800-432-2369, and has earned the respect and admiration of all those who have done business with them. Their honest and straight forth manner of dealing on a one-to-one basis with people of all walks of life has made them the local leader in their field of communication. This community is fortunate indeed in having this telephone cooperative located in its midst. It is our pleasure to recommend and salute this excellent telephone cooperative.

### PVM Equipment and Supply

The PVM Equipment and Supply is located at Clovis Hwy. in Portales, phone 356-5560. Their products have stood the tests of welders for years and are known to be of the highest quality it is possible to purchase. Following is a partial list of the supplies they offer you: Complete line of industrial gases, gas welding supplies, rods, bearings, welding torches, hoses, gauges, seals, belts, industrial lines and crosses, sprockets, chains and hubs as well as all those other necessary supplies such as gloves, goggles, helmets, wire brushes, etc. If you are in the welding business, it is to your advantage to get acquainted with this reliable firm in Portales. They will be happy to discuss your welding supply needs with you.

### Tulia Livestock Auction, Inc.

For the highest prices for your livestock, phone 995-4184 or visit the Tulia Livestock Auction, Inc. located on the Dimmitt Hwy. in Tulia. They conduct sales every Friday at 10 a.m. These qualified merchants are your guarantee for the highest prices and the most pleasant business transactions. They have served the community in this capacity for many years, enabling you to benefit from their experience in this field. These men are well trained to give you a fair evaluation of the value of your livestock, meaning more profit for you. Honesty and fair dealings are their trademarks as highest prices are your guarantee. Farmers and ranchers in this area testify to this. We recommend the services of this company for high prices and efficient, dependable business methods. Trucks are available for pickup.

### Care Inn of Plainview

Judy Holahan-Administrator

Residents of this area can find the best care for those they care for the most when they learn first hand of the extensive facilities at Care Inn of Plainview located at 224 St. Louis in Plainview, phone 293-5201. Those who have reached the age of retirement and prefer the company of their own generation can find here the kind of pleasant relaxed atmosphere they've spent most of their lives EARNING. Twenty-four hour professional nursing care, physicians available around the clock, nutritious, tasty foods, special attention to restricted diets, these are some of the services featured here. We recommend and salute Care Inn and suggest you call 293-5201. They also feature personal care.

### Foster Fertilizer Inc.

Foster Fertilizer Inc. located in Lazbuddie, phone 965-2921, has taken its place as a leader in the agricultural progress of this area. They offer a complete and satisfactory service in fertilizers for all agricultural purposes. Customers of this firm have learned that they can depend upon the fertilizers and farm supplies distributed by this company. They have geared their production according to soil conditions in this area, and are constantly striving to serve the farmers better with new developments and machinery for the production of these products. They offer fertilizers of guaranteed analysis and are continually working in the interest of crop production. We Salute Them.

### Paco Feedyards, Inc.

Paco Feed Yards, Inc. is located in Hub, phone 265-3281. This FEED LOT specializes in commercial cattle feeding the year around and boasts a capacity for feeding 32,000 head of cattle. Their reputation has been built through reliable service. They feature all modern feed lots and experienced hands who are qualified to handle your stock. They feed only the best feed to insure you of MORE WEIGHT on your beef in the shortest period of time. Farmers and ranchers have been using the service rendered at this lot with the greatest of satisfaction, knowing they can rely on this feed lot to fatten their beef for market year after year. We are happy to recommend this feed lot to all of our readers who want to get the most from their cattle investment.

### Sunmark Grain

Grain growers know they will get the best price for their grain here. This excellent grain dealer buys, sells & stores grain and their business practices are appreciated in this area by members of this agricultural industry. They are federally bonded and licensed for grain storage. We are proud to list Sunmark Grain located at 117 E. Commercial in Portales. Phone 356-4485, also a location in Goodland, Phone 927-5562, among the outstanding business firms in our area. They have continued to be an asset through the years and have added greatly to the economic welfare of this area. When you buy or sell grain, always deal with this excellent grain dealer. They also carry a full line of Okay Feeds.

### George Real Estate

Specializing in Farms and Ranches

Leaders in Real Estate, you will find the George Real Estate in Dimmitt located on Hwy. 385 South at the 194 Hwy. Y. phone 647-4174. They are licensed in Texas, New Mexico and Oklahoma. This firm's employees are altogether familiar with all details indispensable to the real estate business. They have developed an acute sense of values through their experience in buying and selling real estate properties. Both city and rural properties have been listed for your convenience. If you are living in the rural district and wish to move into the city, just contact them. You will find with them an attractive list of properties and you can be assured of personal attention. When you wish to buy or sell real estate, we suggest you contact this excellent real estate firm.

### Linn Travel Agency Inc.

When planning a trip anywhere in the world, consult the experts at Linn Travel Agency Inc. in Lubbock at 2950 50th Street, pho. 795-8900. This firm will arrange your entire trip abroad at no additional cost to you. They offer escorted, independent and custom tours, full schedule and reservation service, complete passport visa information and data on international inoculation requirements. All hotel, motel, rent-a-car and resort reservation can be scheduled for you convenience. They work with business firms in sales meetings to help them with incentive trips. The superior service offered by this agency has been proven by their past record of expert travel arrangements. Their vast knowledge of travel industry is at your disposal. We in this Review highly compliment this excellent travel agency.

### Maple Co-Op Gin

Maple Co-op Gin is located in Maple, phone 927-5501. This firm is recognized by the people of this section as a real friend, to all who trade there. Think of this reliable firm first whenever you are in need of seed, farm supplies or have cotton to gin. In all their business dealings, they have proven themselves completely competent and dependable. You will always be welcome to ask their assistance or advice anything with which they can help you. In this Review issue, it is our pleasure to list this Co-op in Maple among the leaders in this territory. You are invited to drop in at any time, and they will personally welcome you and help you with anything they can. We salute this fine Co-op.

### Western Livestock Supply, Inc.

Serving the Southwest's Stockmen's Needs

In Clovis, Western Livestock Supply, Inc. is located at 225 E. Brady Ave., phone 762-3755. Here they feature animal health products such as serums, vaccines, horse supplies, insecticides, dairy supplies and much more. A business of this type is essential to the entire section of the state. By fair and honest methods, this concern has gained the confidence and patronage of the people in our area. A fine spirit of cooperation has always prevailed in every transaction and we in this Town and Country Review wish to recommend this firm to our readers. We take pleasure in commending the management for their part in forwarding the development and progress of our community.

### Nature's Way

Nature's Way is located at 2407 W. 5th in Plainview, phone 293-5066. Their reputation has been built in our area through service, satisfaction, and quality. No where will you find a firm that endeavors more to please its every customer than this reliable company, regardless of the amount of the purchase or the size of the order. Prices are reasonable and quality is paramount. They feature herbs, natural food supplements, Nature's Sunshine products, natural skin care products, a complete line of Aloe Vera products including drinks and they feature Oraflow, a new hope for heart disease. Remember, Nature's Way for all your health food needs. We wish to recommend to our readers that they trade here regularly.

### Prince Furniture and Waterbeds

Instead of a fad, waterbeds have proven themselves as an alternative to conventional bedding. They are being accepted by more American families each month - as a more comfortable and healthful, less expensive way to sleep. To discover the best in flotation sleep for yourself, stop in at Prince Furniture and Waterbeds, located at 1511 N. Prince Street in Clovis, phone 762-0892. Besides all the different durable waterbed mattresses they have, you'll find headboards and frames to match any decor. Whether your tastes run to traditional or contemporary you'll find the accessories, lines, pads and heaters to meet your own needs. Perhaps the best two things about this firm are their reasonable prices and friendly service. We recommend them!

### Paymaster Seeds

You will find Paymaster Seeds Sales Office and Research Station located on FM 2301, 3 1/2 miles north of Aiken, phone 652-3312 or 293-2628. No one is better acquainted with the seed business than this firm. Through their many years of experience in the seed business Paymaster Seeds will continue to offer you good quality seeds. This firm continually conducts research of products offered by the company. The progressive planter realized that to do business with a reputable seed company means better planting results. Paymaster Seeds offers a complete line of planting seeds: hybrid corn, hybrid grain, and forage sorghum, cotton varieties, sunflowers and soybeans as well as hybrid wheat.

### Lubbock Stockyards

Tony Mann-Owner

Lubbock Stockyards is located at 115 S. University in Lubbock, phone 745-3383. Here is an institution of this section that is enjoying a thriving business covering a wide territory. When you consign your livestock here, you can always depend upon getting the highest market value. This company has always assisted materially in the growth and expansion of our area as a trade center, and has been partially responsible for the renewed activity in stock raising in this section. Here you are assured of honest weights for livestock and this company conducts a business that is of high commercial value to the public. Remember this fact--if the farmers of this community were compelled to ship their livestock elsewhere, they would fall far short of getting the prices obtained here.

### Littlefield Delinting Company

No firm in our area has served the cotton industry with any greater proficiency than the Littlefield Delinting Co. located on Spade Hwy. in Littlefield, Phone 385-4533. This firm does custom delinting and treating, and acid delinting. The policy at this firm is QUALITY, SERVICE, and INTEGRITY. They are experts in the treating of cotton seed and have done much in serving the cotton industry in our state. For all of your cotton seed requirements, be sure to contact this concern for quick and efficient performance.

They also offer the most popular cotton seed varieties and cotton seed storage. We highly recommend this cotton delinting co. to our many readers.

### Mesa Livestock Inc.

Mesa Livestock Inc. Feed Lot is the last stage of cattle development. They cater to the cowman who is going to fatten the cattle out for meat. They are located at the corner of Hull & Brady Av. in Clovis, Phone 762-9029. They take care of an average of 5,600 head of cattle at a minimum cost to the stock raiser. Their customers usually leave the cattle at this feed lot from 120 to 150 days, depending on how fast they develop. The animals are weighed on arrival, and, within 7 to 10 days, they are vaccinated, marked, branded, or ear tagged, and sprayed. They are fed twice daily. Fat cattle producers who are shooting for a profit take their cattle to this feed lot. In this Review, we highly recommend the service of this reliable feed lot.

### Seedtac International

You will find this popular seed company located on Holly Sugar Road and Front Street in Hereford, phone 364-1424. No one is better acquainted with the seed business than this firm. Their many years of experience in the seed business have enabled them to offer you seed that will produce and that will give you the highest yield for the variety. If you are "shooting for higher yields" see Seedtac International featuring grain sorghum, forage, sorghum, corn and sunflower. This firm continually studies the results of planting of various brands in various soils, therefore planters in this section may seek their advice. The progressive planter realized that to do business with the local merchant means economy and better planting results.

We recommend this firm to all our readers.

### Ag-Chem Farm Supplies

Familiar with soil conditions throughout this section of the state, The Ag-Chem Farm Services located in Arch, phone 276-8237 is ready, willing, & able to provide a complete fertilizer service to farmers in this area. Their fertilizers are guaranteed to produce better results for the farmers & cattlemen. For any information about your fertilizer problems, This Review suggest you call this reliable firm and they will be happy to assist you in anyway they can. Expert counseling is given, and the best in custom fertilizer application can be expected if you consult these friendly folks.

We the writers of this Review wish to recommend the services & products of this firm, and their efforts to serve the farmers & ranchers of this area. We Salute Them.



## Water Filters Give Better Tasting Water

A water filter on the kitchen faucet can give you a better tasting glass of water, but it won't solve all water quality problems.

Before buying an activated carbon water filter, consumers should be aware of what it can and can't do for them, says Texas A&M University Agricultural Extension Service home economist Bonnie L. Piernot.

"One thing a filter will not remove is bacteria—that's a job for a water purifier," she says. "By law, a device that claims to remove bacteria must prove its effectiveness in specific tests before the U.S. Environmental Protection Agency (EPA) will allow it to be called a purifier."

In fact, there is some concern that the wet carbon in filters can make a good breeding ground for bacteria, says Piernot, especially when the filter is not used for a while

and after it has treated a large quantity of water.

Some filters use "silver" to discourage growth of bacteria, but the EPA has concluded that it does not really help, says the home economist.

Activated carbon filters will not remedy hard water; water-softening devices are needed for that. They also have little effect on dissolved metals, hydrogen sulfide, chlorides, fluorides or nitrates, she says. A reverse osmosis unit or ion exchange device is needed to remove such chemicals and minerals.

In spite of these limitations, an activated carbon filter can remove rust particles and improve water quality by effectively removing many objectionable tastes and odors, she points out.

It can also help clear sediments from tap water. Many

home filtering units can even remove some organic chemicals such as pesticides.

According to Piernot, appropriate use and maintenance of a home water filter is essential for good performance. Here are some suggestions:

Flush out the filter before the first use of the day. Open the faucet wide and let the water run at least 30 seconds for an undersink model, and at least 10 seconds for a sink-mounted filter. When you install a new cartridge, flush for several minutes to remove fine carbon

particles. Change filters regularly. A heavily used filter is more likely to contain high bacterial levels and to discharge organic chemicals previously trapped. Don't filter hot water. A filter that passes hot water won't remove contaminants very well, and the hot water may liberate chemicals previously trapped on the filter.

Use the slowest flow rate you can. The longer the water is in contact with the filter, the more impurities the carbon can attract and the cleaner the water will

be. After installing a new cartridge, circle on your calendar the date for the next replacement and then stick to your schedule.



One inch of rain over one acre of surface would weigh more than 113 tons.

## High Plains Grapes Harvested For Wine

The cultivation of grapes, also known as viticulture, is only recently associated with Texas High Plains agriculture. However, scientists at the Texas Agricultural Experiment Station at Lubbock have found it to be a rapidly growing facet of their agricultural research program.

Viticulture research was started at the Lubbock Experiment Station in 1968. "It was in that year that the Abernathy Chamber of Commerce became interested in the feasibility of growing processing grapes on the High Plains," said Dr. William N. Lipe, associate professor of viticulture at the Lubbock center. Viticulture research was begun at the center as a result of this interest. Initial funding for the project was provided by the Abernathy Chamber of Commerce, Lipe said.

Lubbock's first commercial vineyard was established in 1974 and was followed by the first commercial winery in 1976. Credit is given to the Texas Agricultural Experiment Station at Lubbock and its research for both establishments.

There are now 14 commercial wineries in Texas, with two of those in Lubbock County, Lipe said.

"When the program began in 1968, wineries and vineyards did not exist on the High Plains of Texas. "There are now 700 acres of land around Lubbock and about 3,000 acres in Texas devoted to wine-grape production," he said.

Six hundred different kinds of grapes from all over the world are used in the research at the Lubbock station. Research has included wine-grape variety studies and tests to determine the best quality grapes for wine production. Grape yields, rootstocks and winter hardiness have also been researched, Lipe said.

A vineyard weed control system for the High Plains has been developed by Lubbock researchers, he said. Water requirements of grapes have become an important aspect of viticulture research. The time and amount of irrigation needed has been determined through vineyard irrigation studies. "Furrow diking is also being used in vineyards to maximize rainfall efficiency," Lipe said.

Vineyard floor management plans to prevent wind erosion have been developed by the Lubbock station scientists, he said. Recent research has been concerned with wine-grape harvesting, rootstock studies and juice analysis.

"We have been working with antitranspirants to correct a (acidity) imbalance which often occurs in the juice of wine grapes," Lipe said. Above normal juice pH results in poor wine quality. The anti-

transpirant treatment has increased yield and has also provided beneficial effects in relation to scheduling harvest-

**Republican Convention Special**  
 Rent Video Disc Or Tape Player With 2 Movies \$10<sup>99</sup> overnite  
 Aug 20-26 Only!  
**Wilson**  
 Appliances 272-5531  
 117 MAIN

**Clovis High Plains Hospital**  
 welcomes  
**Thien T. Luu, M.D.**  
 PEDIATRICIAN  
 to the CHPH medical staff  
 Temporary Office Location:  
 811 Lexington  
 Hours: Mon.-Fri. 9 - 12 and 1 - 5  
 For appointment call 762-3726

## Attend The Church Of Choice

**Immaculate Conception Catholic Church**

Father Patrick Maher  
 Northeast of City in Morrison Addition

**Latin American Methodist Mission**

Jose M. Fernandez, Pastor

**Emmanuel Baptist Church**

Iglesia Bautista Emmanuel  
 107 East Third  
 Isaias Cardenas, Pastor

**Church Of The Nazarene**

9th and Ave. C  
 Jimmie Williams, Pastor

**Muleshoe Baptist Church**

8th and Ave. G  
 Bob Dodd, Pastor

**First United Methodist Church**

507 W. 2nd, Muleshoe  
 Bill Kent, Pastor

**The Community Church**

Morton Highway  
 H.D. Hunter, Pastor

**Templo Calvario**

507 South Main  
 J.L. Soto, Pastor

**United Pentacostal Gospel Lighthouse Church**

207 East Ave. G  
 Rev. Don Green

**Spanish Assembly Of God**

East 6th and Ave. F  
 Luis Campos, Pastor

**Primera Iglesia Bautista**

East Third and Ave. E  
 Roy Martinez, Pastor

**Longview Baptist Church**

Phone 946-3413  
 B.C. Stonecipher, Pastor

**Progress Baptist Church**

Donald G. Proctor, Pastor  
 Progress, Texas

**Muleshoe Church Of Christ**

Clovis Hwy.  
 John A. Boor, Minister

**New Covenant Church**

Plainview Hwy.  
 Jimmy Low, Pastor

**"The Lord shall be to thee an everlasting light"**

The flash bulb is bright, but gone in an instant... the photo flood light may serve brightly for 6 hours, and the house light may work for weeks or months.

Light bulbs of all kinds... have their limitations on wattage and hours to serve... But the Lord's light is forever. Attend Church Sunday and let God... "bring forth thy righteousness as the light."

The Church is God's appointed agency in this world for spreading the knowledge of His love for man and of His demand for man to respond to that love by loving his neighbor. Without this grounding in the love of God, no government or society or way of life will long persevere and the freedoms which we hold so dear will inevitably perish. Therefore, even from a selfish point of view, one should support the Church for the sake of the welfare of himself and his family. Beyond that, however, every person should uphold and participate in the Church because it tells the truth about man's life, death and destiny; the truth which alone will set him free to live as a child of God.

"The Lord is my light and my salvation." Psalm 27:1

EVERYONE IN THE CHURCH  
 THE CHURCH IN EVERYONE

Coleman Adv.

**First Baptist Church**

220 West Ave. E.  
 Berry Bradley, Pastor  
**Progress Second Baptist Church**

1st and 3rd Sunday  
 Clifford Slay, Pastor

**Calvary Baptist Church**

Rev. Darrel Martin  
 1733 W. Ave. C.

**St. John Luthern**

Lariat, Texas  
 Herman J. Schelter, Pastor

**Trinity Baptist Church**

314 E. Ave. B.  
 Rev. V.L. 'Buster' Huggins

**Richland Hills Baptist**

7th and West Ave. D  
 Brock Sanders, Pastor

**16th & Ave. D**

**Church Of Christ**

16th & Ave. D  
 James Johnson, Minister

**St. Matthew Baptist Church**

Corner of West Boston &  
 West Birch  
 M.S. Brown, Pastor

**Primitive Baptist Church**

621 South First  
 Elder George Johnson

**Jehova Witness**

Friona Hwy.  
 Boyd Lowery, Pastor

**First Assembly Of God**

521 South First  
 Rev. Steve Davis

**American Valley, Inc.**

**Farmers Spraying Service**

**Main Street Beauty Salon**

**ATTEND THE CHURCH OF YOUR CHOICE**

**Wes Tex Feed Yards**

**Margie Hawkins Manager**

**Bratcher Motor Supply**

**Robert Green, Inc.**

Oldsmobile, GMC, Pontiac, Buick Dealer

**Chick-n-Dock**

**Western Drug**

**Serv-All Thriftway**

We're Proud To Give You More

**ATTEND THE CHURCH OF YOUR CHOICE**

**Copy & OX**

### A COLLEGE WITHOUT TUITION?

The Community College of the Air Force grants associate degrees in 80 career areas. Start out by earning college credit for Air Force training. Then register for off-duty college courses. Contact an Air Force recruiter for details.

Call TSGT ISON AT (505) 762-2000





# School Legislation Far-Reaching

(Editor's note: This is the second series of three to briefly explain the recent school changes mandated by the Texas State Legislature. The first of the series was in the Sunday, August 19 edition of the Bailey County Journal, and the conclusion will be in the Sunday, August 26 Bailey County Journal.)

**Special allotments.** For each full-time equivalent student in ADA in a special education program, a district is entitled to the basic allotment multiplied by specified weights for particular kinds of special education students. (For the 1984-85 school year, the 1983-84 funding mechanism will apply.)

For each student who is educationally disadvantaged (compensatory education), a district is entitled to the basic allotment multiplied by 0.2.

For each student in ADA in bilingual education or special language program, a district is entitled to the basic allotment multiplied by 0.1.

To assist a district in employing and retaining experienced teachers, a district is entitled to an experienced teacher allotment.

For each full-time equivalent student in ADA in a vocational education program, a district is entitled to the basic allotment multiplied by 1.45.

Each district is entitled to an allotment for education improvement and support of the career ladder equal to ADA multiplied by \$100 for 1984-85 (\$30 for career ladder), \$120 for 1985-86 (\$40 for career ladder), and \$140 for 1986-87 (\$50 for career ladder). Money received from this allotment may not be used to supplement the salary of an employee for directing curricular or extracurricular activities.

Accountable costs. As part of the biennial report to the Legislature, the SBOE shall report the annual average accountable costs to districts to meet accreditation standards.

Enrichment equalization aid. A district meeting wealth and tax effort criteria is entitled to the enrichment equalization allotment.

Local share. The local fund assignment for each district is determined by multiplying the ratio of the district's wealth to the average statewide wealth by 30 percent of the district's Foundation School Program. The percentage will become 33.3 percent in 1985-86.

Rollback relief. The commissioner shall certify the amount of reduction in state aid per ADA for a district. The percentage tax rate increase that allows voters to limit school taxes is increased to allow raising local monies to replace lost state aid or to allow a district to qualify for equalization. This provision expires January 1, 1987.

Ratio studies. The State Property Tax Board shall conduct annual ratio studies. The ratio studies must use actual values for property frozen by

the over-65 homestead provision and by tax increment financing.

**TRS contribution.** School districts shall pay the state's contribution to the Teacher Retirement System for that amount of salary that exceeds the state minimum. The state minimum includes career ladder supplements and the price differential index. If a district's maintenance and operations tax rate is 125 percent of state average, this section does not apply. The section goes into effect in the 1985-86 school year.

**Equalization Transition Fund.** A school district that receives less state aid than in the previous year and that raises taxes to offset that loss is eligible for state matching funds.

**Available School Fund transfer.** Statutorily dedicated funds previously allocated to the Available School Fund are reallocated to the Foundation School Fund.

**TRS benefit increases.** Members of the Teacher Retirement System who retired before August 31, 1982, will receive an increase in benefits of between 3 percent and 9.5 percent, provided the average compensation factor of the person does not exceed \$25,000.

### Career Ladder

Criteria. Each teacher shall be assigned to a career ladder level based on performance experience, job-related education, advanced academic training, and job assignments.

**Appraisal process.** The SBOE shall adopt an appraisal process and criteria on which to appraise the performance of teachers. The criteria must be based on observable, job-related behavior, including teacher's implementation of discipline management procedures. No fewer than two appraisers shall be used: one must be the teacher's supervisor. A classroom teacher may not appraise the performance of a teacher who teaches at the same school campus as the appraiser unless it is impractical because of the number of campuses.

The SBOE shall develop an assessment instrument that may be administered to personnel for purposes of evaluating performance.

Before a teacher can move into a career ladder level, he must possess a certificate for that level and meet other requirements for entry. (See tables 1 and 2 for career ladder certification and entry requirements.)

Additional requirements must be met by a teacher to maintain his career ladder level. Satisfactory or better performance is required for a teacher to maintain a particular level assignment. More stringent maintenance standards are imposed at the master teacher level.

If a district reassigns a teacher to another grade level or subject over the objections of

the teacher, the teacher may not be reassigned to a lower level on the basis of performance appraisals during the first three years.

A teacher who holds a teaching certificate from another state may enter the career ladder program at the level assigned by the district if, at the end of the first year, the teacher meets requirements for that level.

Higher education course work and advanced academic training must relate to the general subject area taught, must be accredited, and must include classroom management.

A comprehensive master teacher examination, including oral and written tests and other assessment instruments, shall be developed.

The State Board shall define master teacher duties, such as supervising students teachers and acting as team leader, mentor, or department chairman. The master teacher shall be, insofar as practicable, maintained in the classroom and shall not be assigned duties of an administrator.

A teacher who directs extracurricular activities in addition to performing classroom teaching duties shall be appraised only on the basis of classroom teaching performance.

A decision of the district is final and subject to appeal only if the decision of the district was arbitrary and capricious or made in bad faith.

A teacher has the right to retain a certificate until it has expired or been duly suspended or revoked. Assignment to a level is neither a property right nor the equivalent of tenure.

A teacher is entitled to transfer a level assignment and a district may recognize the assignment. A teacher may waive entitlement to an assignment.

A teacher is entitled to retain credit given before the effective date of the career ladder provisions for higher education course work or advanced academic training.

**Transition.** For the 1984-85 school year, each teacher shall be assigned to level one or two. A teacher may be assigned to level two if the teacher has the years of experience and education required to enter level two. Eligibility shall be determined by a five-member committee or committees appointed by the school district.

### Personnel

**Competency exams.** Upon graduation from a teacher education program, teachers entering the profession must pass a comprehensive examination prepared by the SBOE. Additionally, administrators seeking certification are required to pass examinations testing administrative skills and knowledge in subject areas. These exams will be administered beginning not later than the 1985-86 school year.

To retain certification, all current teachers and administrators must take and pass a competency exam on or before June 30, 1986. These exams are

the only examinations allowed to be used for the purpose of testing teacher and administrator competency. Failure to pass the exam is grounds for discharge at the end of the year under the continuing contract law and for nonrenewal under the Term Contract Nonrenewal Act.

**Minimum teaching duties.** All teachers including those who direct extracurricular activities, must teach in the classroom at least four hours each day.

**Supervisor training and certification.** The SBOE shall provide training for individuals who supervise teachers as well as a process for certifying these individuals.

**Administrator duties and training.** The duties and qualifications of superintendents and principals are outlined. Each district is required to offer in-service training in management skills for its administrators. The SBOE, in consultation with the business department of a Texas university or college, will develop a pilot program to provide a training course for superintendents and principals in management techniques.

**Alternative certification.** The SBOE will develop rules for certifying persons who are not graduates of teacher education programs. Requirements for this certification must include completion of any examinations required generally for certification, a one year internship, and training in classroom management.

**Technology education programs.** Districts are authorized to hire qualified but noncertified persons to teach math, science, computer science, and related technological subjects when certified teachers are unavailable. The noncertified instructors must have a bachelor's degree with a concentration in the subject to be taught and may not teach more than three classes per day. A noncertified instructor may not be employed beyond the end of a semester when a qualified, certified teacher becomes available.

**Planning and preparation time.** Conducting parent-teacher conferences and reviewing students' homework are added to activities a teacher may do during the 45-minute planning period. A teacher may not be required to participate in any other activity during this time.

**Teacher education programs.** Accreditation sanctions for teacher education programs are established. Each teacher education program must submit an annual performance report to the SBOE. An institution offering a teacher education program may contract with a district to operate a school, with the school remaining under the governance of the school board.

A private donor research fund is created to support research and development in teacher education and teaching.

**Teacher loan program.** Loan programs are established for students working toward certification in a critical shortage subject area and for students who graduated in the top 15

percent of their high school class and have a 3.0 grade point average in a program leading toward certification. Provisions are made for forgiveness of loans if recipients teach in Texas public schools for specified periods of time.

## Enochs News by Mrs. J.D. Bayless

Mr. and Mrs. Sid Key visited her brother, Dale Trotter in Amarillo Saturday.

Mr. and Mrs. Jerry Thomas attended the Thomas annual family reunion Friday Saturday and Sunday at Lake Brownwood. The other Thomas children attending were Virgil Thomas of Irving, Texas, Mrs. Ruby Holliday of Morton, Mr. and Mrs. Pete Thomas of Morton, Mrs. Dorothy Nell Tlyn of Kansas, Mrs. Dollie Richmon of Brownwood, Texas. There were approximately 35 or 40 in attendance.

Mr. and Mrs. Buford Peterson visited in the home of a sister at Idalou, August 4th where they had three brothers and four sisters met for his family gathering.

Mrs. Winnie Byars and Mrs. Ruby Nichols drove to Lubbock Sunday and visited Robert Hardaway at the Methodist Hospital. Robert has been a patient there for a month. They also visited other relatives, and Kelly Robinson of Whitharrel,

returned home with them.

Stacy Blasingame of Perryton visited in the home of Mrs. Etta Layton the past week.

Guests in the home of Mr. and Mrs. J.D. Bayless Wednesday afternoon till Friday afternoon, was Mrs. Bayless's brother and wife, Chester and Alene Coffman of Big Spring, Texas. The Coffman's and Bayless's were dinner guests in the home of Mrs. Clara Coffman at Muleshoe Thursday, other dinner guests were Mr. and Mrs. Wendell Speck and daughter Sandra.

**HOLISTIC RANGE MANAGEMENT DURING DROUGHT**—Alternatives to improving rangelands are important only when they benefit the entire ranch operation, speakers emphasized at the recent International Ranchers Roundup at San Angelo. Among critical considerations are those concerning the number of animal units a ranch can support, particularly during an extended drought. The bottom line is to meet realistic objectives for the business enterprise in an economic framework which will enable survival. This means using a management system founded on a thorough assessment of range resources. The biggest ingredient for a success is a range management plan that the rancher enjoys and believes in.

"I have loved you with an everlasting love; therefore I have continued my faithfulness to you." Jer.31:3



**HARDWARE VALUE OF THE MONTH**



**299**  
While Supplies Last

48-in. Ruler  
Injection-molded ruler with 1 level, 2 plumb vials. MM348  
Quantities Limited



**BARGAIN OF THE MONTH**



**888**  
While Supplies Last

32-Gal. Rectangular Trash Container  
Withstands temp. extremes.  
Rugged polyethylene. 7332-BN  
Quantities Limited

Fry & Cox Inc.

401 S 1st
272-4511

IN THE UNITED STATES DISTRICT COURT FOR THE  
NORTHERN DISTRICT OF TEXAS AMARILLO DIVISION

Pedro Cervantez, Et Al., )  
Plaintiffs )

V. ) CIVIL ACTION NO. 2-79-206

Gary Whitfill, Et. Al., )  
Defendants )

**NOTICIA DE ACUERDA DE DEMANDA A LOS DE  
REGION 5 DE D.P.S**

PARA: Toda persona hispana, quien durante que estuvo presente en el parte norte o oeste del estado de Tejas (Region 5 de D.P.S.), haya sido interrogada, arrestada, detenida, encarcelada, o cargada por el Departamento de Seguridad Publico de Tejas (D.P.S.) por violaciones alegadas de las leyes de inmigracion o por investigacion del estado inmagrante.

Una demanda legal ha sido archivado para Ud. quejando que el Departamento de Seguridad Publico de Tejas no tenia autoridad de arrestar o cargar gente con violaciones de las leyes de inmigracion de los Estados Unidos. Para comprometer este demanda, D.P.S. ha aceptado de pagar la cantidad de \$40,000.00. Si un oficial ha interrogado, arrestado, detenido, encarcelado, o cargado a Ud. por estar en este pais ilegalmente, mientras que Ud. estuvo en la area norte o oeste del estado de Tejas, este demanda do acuerdo puede afectar sus derechos. Puede ser que Ud. sera eligible para reclamar un parte de los \$40,000.00. Ud tambien puede presentar un oposicion al acuerdo. Para mas informes sobre los terminos del acuerdo y de su derecho de hacer un reclamo de dinero o de presentar un oposicion, Ud. debe escribir o llamar:  
Oficina De Texas Rural Legal Aid, Inc.  
1406 W. Highway 60  
P.O. Box 2223  
Hereford, Texas 79045  
(806) 364-3961

Los abogados en este oficina le atenderan sin cobrarle a Ud. Ud. puede hacer un reclamo aunque no estuvo Ud. presente en los Estados Unidos legalmente cuando estuvo detenido por D.P.S., y no importa donde Ud. vive ahora. Si Ud. archiva un reclamo, no se le revelera su estado de inmigrante.

NOTA: Ud. tiene que archivar un reclamo para su parte de dinero o presentar su oposicion antes de Octubre 15, 1984. De otra forma cualquier reclamo que Ud. tiene contra D.P.S. por ejecutando sin autoridad las leyes de inmigracion sera negada.  
Mary Lou Robinson  
Juez

IN THE UNITED STATES DISTRICT COURT FOR THE  
NORTHERN DISTRICT OF TEXAS  
AMARILLO DIVISION

Pedro Cervantez, Et Al., &  
Plaintiffs &

V. & CIVIL ACTION NO. 2-79-206

Gary Whitfill, Et Al., Defen- &  
dants &

**NOTICE OF SETTLEMENT TO  
D.P.S. REGION 5 CLASS**

TO: All persons of Hispanic descent who, while in the panhandle of Texas (D.P.S. Region 5), have been questioned, arrested, detained, incarcerated, or charged by the Texas Department of Public Safety (D.P.S.) for alleged violations of the immigration laws or for investigation of your immigration status.

A class action lawsuit has been filed on your behalf alleging that the Texas Department of Public Safety had no authority to arrest or charge people with violations of the U.S. immigration laws. In order to settle this lawsuit, D.P.S. has agreed to pay a total of \$40,000.00. If a D.P.S. trooper ever questioned, arrested, detained, incarcerated, or charged you with being in the country illegally while you were traveling in the Texas panhandle area, this lawsuit and settlement may affect your rights. You may be entitled to claim a share of the \$40,000.00.

00. You may also be entitled to object to the settlement. For more information about the terms of settlement and your right to claim money or object to the settlement you must write or call:  
Texas Rural Legal Aid, Inc.  
1406 W. Highway 60  
P.O. Box 2223  
Hereford, Texas 79045  
(806) 364-3961

Attorneys at this address will assist you free of charge. You may claim money damages even if you were not in the United States lawfully at the time you were detained by D.P.S. and regardless of where you live now. If you file a claim, your immigration status will not be revealed.

NOTE: You must either file a claim for part of the money or object before October 15, 1984, otherwise any claim you may have against D.P.S. for improperly enforcing the immigration laws will be barred.  
Mary Lou Robinson  
United States District Judge

**Is Your Present  
Medicare Supplement Policy  
Up To Date!**

**Does It Cover Doctor  
Office Expenses!**

**Does Your Supplement Pay  
After Medicare Has Run Out!**

**If Not, Or If You Are Unsure**

Call:  
**Logsdon Insurance Agency**  
272-3845  
Or Come By  
804 E. Hickory  
Muleshoe  
We Offer Claims Service For Our  
Policy Holders



## Cotton Commodity Option

### Seminar Scheduled Soon

Cotton growers as well as producers of a number of other commodities may soon be able to start trading commodity options. In anticipation of this, a special seminar is being planned Sept. 7-8 at the Fairmont Hotel in Dallas for everyone in the cotton industry.

The seminar on Agricultural Commodity Options for the Southwestern Cotton Industry is designed to acquaint cotton merchants, agricultural lenders and growers with agricultural commodity options, in particular with cotton options, says Dr. Carl Anderson, economist in cotton marketing with the Texas Agricultural Extension Service, Texas A&M University System.

"An option is a contract that

gives the buyer the right, but not the obligation, to buy or sell a particular commodity at a specified price for a specified period of time," explains Anderson. It's a type of 'insurance' against sudden price drops.

An option can be used to protect owners of agricultural commodities against major price declines, such as the \$50 per bale price drop for cotton in June and July. At the same time, it leaves the opportunity, to take advantage of a price rise, notes the economist.

The seminar will provide insight into the applications of options, how they work and how they may be used in establishing

prices and managing risk.

"An attractive feature of options trading is that an approximate price floor for the commodity can be established with a known cost," explains Anderson. "Options trading revolves around the principle that a purchasing party, a cotton farmer, for example, may enter into an agreement in which the buyer has the right, but not the obligation, to sell cotton at a predetermined price and date."

Among seminar speakers will be officials with the Commodity Futures Trading Commission, New York Cotton Exchange, Merrill Lynch Futures, RepublicBank Corporation, Toyo Cotton Co. and Easterwood Farms.

The luncheon speaker will be U.S. Rep. Charles Stenholm from Stamford, who will give an update on agricultural issues in Congress.

Joining the Texas Agricultural Extension Service System and the Extension Service, U.S. Department of Agriculture, in sponsoring the seminar are the Texas Cotton Association, New York Cotton Exchange and the Commodity Futures Trading Commission.

Advance registration information on the seminar is available from Anderson in the Department of Agricultural Economics, Texas A&M University, College Station, TX. 77843 (409-845-8011) or from Bob Poteet, Texas Cotton Association, 811 Cotton Exchange Bldg., Dallas, TX. 75201 (214-651-8889). The deadline for room reservations at the Fairmont Hotel is Aug. 16.

### Dallas businessmen establish endowment at Texas A&M

COLLEGE STATION—Wiley Bros. General Contractors of Dallas has established a \$500,000 endowment at Texas A&M University to support an annual program to bring world leaders to lecture on campus.

The lecture series, which will be renamed the Wiley Lecture Series, is a two-year old student-run program sponsored by Texas A&M's Memorial Student Center.

The initial program in 1983 featured former President Gerald Ford, former West German Chancellor Helmut Schmidt, and former British Prime Minister Edward Heath. This spring former Secretaries of State Henry Kissinger and Alexander Haig discussed U.S. foreign policy in a lecture that made news throughout the nation.

The endowment, which is expected to produce up to \$50,000 a year, was donated by James E. Wiley Sr. and A.P. Wiley Jr., both 1946 Texas A&M graduates.

The Wiley brothers attended the Haig/Kissinger lecture and decided to donate two company-owned warehouses, the sale of which will provide the necessary funds for the endowment.

**LINK DISCOVERED**  
BAR HARBOR, MAINE -- A childhood bone cancer called osteosarcoma has been linked to the same genetic defect that causes an inherited children's eye cancer, researchers said recently.

### 'Aggie Seat' developed to help save lives

COLLEGE STATION—It's called the Aggie Seat, and it's a knot—not a joke—that could save lives.

Developed during rescue training drills at the Texas En-

gineering Extension Service's Fire Protection Training Division, the Aggie Seat is a new rescue knot that is proving to be a valuable alternative to the Swiss seat and the standard rescue basket used to rescue unconscious people from such circumstances as being trapped with one's legs entangled in the rungs of a caged ladder.

"We've found that in most instances where the standard life basket was used, the Aggie Seat was quicker to rig, more comfortable for the victim, and allowed more versatility," according to an article in Fire Engineer magazine written by veteran rescue specialist Leo O'Campo, a former rescue training instructor for TEEEX.

## Health Board Backs Continued Immunization

Despite some controversy over pertussis vaccine, the Texas Board of Health has urged the continued use of this immunization against whooping cough.

As its monthly meeting in Austin recently, Board members went on record for supporting the Texas Department of Health's use of DTP vaccine, which protects against diphtheria, tetanus, and pertussis or whooping cough.

The Health Department purchases DTP vaccine from commercial pharmaceutical manufacturers and distributes it free to local health departments around the state.

In June, Wyeth Laboratories, the manufacturer of DTP vaccine under contract with the TDH, announced it was discontinuing its production because of the high costs involved in defending against lawsuits over the vaccine's infrequent, harmful side effects. Because of legal costs and the limited availability of the pertussis vaccine, its price has sky-rocketed. Earlier this year a 15-dose vial cost \$1.60. That price is expected to jump to \$42--or 26 times the earlier price.

According to Commissioner of Health Dr. Robert Bernstein, the 45,000 vials needed by the TDH each year will now cost \$1.9 million.

"The pertussis vaccine infrequently causes reactions which on very rare occasions are serious. The important thing, however, is that it does provide the needed protection against whooping cough," he told the Board.

Statistics show that serious reactions to the vaccine occur in only one out of 300,000 immuni-

zations.

The Commissioner emphasized the need for the vaccine by explaining that in 1934 there were 265,269 reported cases of pertussis in the country and 7,518 deaths. In 1983, there were 2,258 cases and fewer than 10 deaths.

He urged parents to have their children immunized against pertussis saying, "The fact that there is little pertussis now is because of the use of the pertussis vaccine. Without the use of the vaccine, the disease will return in large numbers, and many children will die," he said.

Dr. Bernstein said one way or another the TDH will provide pertussis vaccine for Texas children who cannot get it otherwise. He added that the Department also will urge the continued acceptance of DTP immunizations by the public and its careful and controlled use by private physicians.

In addition, the Board of Health recommended that the TDH support efforts to promote federal legislation which would limit the liability related to producing DTP vaccine. Such legislation would allow pharmaceutical companies to produce the vaccine at reasonable prices.

State law requires that a child attending a day-care center be vaccinated against diphtheria, tetanus, and pertussis. Any child attending an elementary or other school must have received either DTP vaccine or tetanus-diphtheria vaccine. Children attending child-care facilities or schools must also have received polio, measles, rubella, and mumps vaccines.

## MULESHOE TRADE CENTER

New Furniture Too Expensive?

See John For Good Used Furniture.

130 Main

272-4906

## New Jacques Package Sale Prices



Lord Calvert.....	1.75	\$13 <sup>99</sup>
Seagrams 7.....	liter.....	\$9 <sup>29</sup>
Smirnoff.....	liter.....	\$8 <sup>89</sup>
Ron Rico.....	liter.....	\$7 <sup>89</sup>
Ten High.....	750 ml.....	\$5 <sup>69</sup>

## The New Jacques Lounge

Clovis, N.M.

505-762-6485

3800 Mabry Drive

**HONDA**  
We make it simple.

## Clovis Honda Summer Motorcycle SPECIAL!!

V65 All 1984 Motorcycles In Stock

ATC'S **10%** OFF REGULAR PRICE

MAGNA SHADOW NIGHTHAWK TRX XR'S XL'S

ASPENCADES INTERSTATES

**HURRY WHILE SUPPLY LASTS!!**

Call Larry, Bob or Wes.

**CLOVIS HONDA**  
HWY. 60-70-84 E.  
762-2981

**HONDA**

## Take A Friend To College

Take Along A Little Home When You're Away From Home. Subscribe To The Journals & Keep In Touch With The Local & County News Of Friends, Family & Community. Our Special Student Rate Is Only \$10<sup>50</sup>.

Name \_\_\_\_\_

Address \_\_\_\_\_

City \_\_\_\_\_ State \_\_\_\_\_ Zip \_\_\_\_\_

**Muleshoe & Bailey County Journals**  
Box 449



# CLASSIFIED ADS

**DEADLINE FOR CLASSIFIED ADS  
IS TUESDAYS AND FRIDAYS  
12:00 NOON**

**CLASSIFIED RATES**  
1st Insertion Per Word...\$15  
Minimum Charge...\$2.30  
2nd Insertion Per Word...\$13  
Minimum Charge...\$2.00  
**CARD OF THANKS**  
Per Word...\$2.00  
**CLASSIFIED DISPLAY**  
\$1.70....  
per column inch  
**BLIND AD RATES**  
50% more  
**DEADLINES**  
12 Noon Tues.  
for Thursday paper  
12 Noon Fri.  
for Sunday paper  
**WE RESERVE THE RIGHT TO CLASSIFY REVERSE OR REJECT ANY AD NOT RESPONSIBLE FOR ANY ERROR AFTER AD HAS RUN ONCE**

**1. PERSONALS**

**OPENINGS** in registered daycare \$6.00 per day Call 272-3222 21-21t-tfc  
**CUSTOM BALING & Stacking.** 3 balers, 3 trucks. Ask for Leo Chavez 272-4768. c1-19t-tfc  
**FOR ALL TYPES** decorated cakes, birthday all occasion or beautiful wedding cakes call Ann Johnson 272-5746. 14 years cake decorating experience. Experienced also in full line buffet, catering for all kinds of receptions. j1-31t-1mc

**PROCESS MAIL AT HOME!** \$75.00 per hundred! No Experience. Part or full time. Start immediately. Details-send self-addressed stamped envelope to C.R.I. 5288, P.O. Box 3149, Stuart, FL 33495. 1-33s-4tp

**LICENSED DAY-CARE** for children over 18 months opening for the fall term. Dianne Allison 272-3304. a1-28s-tfc

**NEED A CAKE?** Any type. Call Bette after 2:30. 272-3745. 1-34s-8tp

**FREE COLOR ANALYSIS** in your home. For appointment, call 285-2631 or 285-7798. ol-34s-2tc

**CARS \$200 Trucks \$100** Now available in your area. Call 1 (619) 569-0241 24 hours. 1-33t-3tpts

**OWN A beautiful children's shop.** Offering the latest in fashions. \*Health Tex \*Izod, \*Levi \*Lee \*Jordache \*Chic \*Buster Brown and many more. Furniture and accessories by Gerber and Nod-A-Way. \$14,900.00 includes beginning inventory-training-fixtures and grand opening promotions. Prestige Fashions 501-329-8327. 1-34s-2tp

**AMWAY\*** Products mean quality and personnel service. Try us and see. Phone 272-4663. C1-32s-1mc

**CONCERNED** About Someone's Drinking **HELP IS AVAILABLE** through Al-Anon Call 227-2350 or 965-2870 or Call 227-2350 or come to visit Tuesday nights. 8:00 p.m. at 1116 W. American Boulevard, Muleshoe

**PATTERN LAYOUT & cutting** \$3.50 to \$7.00 call Jacques at 272-4615. g1-34t-4tc

**3. HELP WANTED**

**NEEDED** - Experienced elevator help. 965-2926. 3-34s-2tp

**EXCELLENT IN-COME** for part time home assembly work. For info. call 504-641-8003 Ext. 8911. 3-28t-4tpeot

**WANTED:** Full time bookkeeper with established farm implement firm in Muleshoe, Tx. Send resume to: Bookkeeper, Box 449 Muleshoe, Tx. 79347. d3-34s-tfc

**TELEPHONE SURVEY WORKERS** needed part time to update the Muleshoe City Directory. Work at home. Send name, address & telephone number in your handwriting to: Muleshoe Survey, 2108 Redbud, Odessa, Tx. 79761. j3-17t-tfc

**THE BAILEY** County Extension office will have a secretarial position vacant starting September 1, 1984. Anyone interested in making application for this position should contact Spencer Tankley at 272-4583 or come by the Bailey County Courthouse, by Tuesday August 28, 5:00 p.m. t3-34t-2tc

**5. APTS. FOR RENT**

**SMALL UNFURNISHED** house for rent 272-3107. m5-34t-tfc

**6. ROOMS FOR RENT**

**ONE OR TWO** bedroom & bath for a young single woman after 5:00 272-5021. t6-34t-3tc

**8. REAL ESTATE FOR SALE**

**WHY PAY RENT?** Start building equity now. \$99.00 move in. Call 1-800-792-0032. Toll free. m8-31s-1mcts

**3 BEDROOM-2 Bath,** Mobile Home and set up \$900 down 160.70 per month. Call 1-800-792-0032 Toll Free. m8-32t-1mcts

**2700 Sq. Ft.** 320 W. Ave. J., 3-2-2 basement etc. 272-4737. w8-28t-tfc

**BY OWNER-** Beautiful landmark home just out of city limits on Plnvw. Hiway. Two story, 4 bdrm, 1.3 acres. Country living with city convenience. For appointment call 272-5475. c8-34s-4tc

**2 BEDROOM-1 Bath,** Mobile Home delivered and set up \$850 down \$151.82 per month call 1-800-792-0032 Toll Free. m8-32t-1mcts

**NICE HOUSE** in country for sale and can be moved. 946-3417. k8-34s-4tc

**HENRY REALTY**

11 W. Ave. B Muleshoe, Texas 272-4581 \*\*\*

**3 Bedroom-1 Bath - 1 car garage** in Lenau Addition. \*\*\*

**800 Acres West of Muleshoe on HWY** Excellent Improvements. Priced Right to Sell. Owner Financing. \*\*\*

**38 Acres West of Muleshoe,** 6 Inch Well, Sideroll, All Wheat. \*\*\*

**One Acre Sites for Home Construction.** 3 Miles of Muleshoe on HWY, 3 lots remain. \*\*\*

**Completely remodeled 2 Bed room home.** Ideal first home, must see to appreciate. Nice location with F.H.A. loan. \*\*\*

**320 Acres with large beautiful 3 - Bedroom, 3 bath, 3 car garage,** spacious gameroom, central heating and air, underground sprinkler for yard 30' x 50' shop for building. 5 wells. \*\*\*

**38 Acres, Northwest edge of Muleshoe,** Terms---good water. \*\*\*

**Apartment complex, mobile home park, vacant land for expansion.** Terms available. 8-23t-tfc

**SMALLWOOD REAL ESTATE**

232 Main 272-4838

**3 BEDROOM, 2 Bath, Brick, 2 Car Garage,** Refrigerated air, Fireplace, fenced yard. \*\*\*

**3 B.R. Brick, 2 Bath, 2 Car Garage, 2 Storage Bldg.** Central heat Refrigerated air, Fireplace, Electric Garage door openers, fenced back yard, good location, Priced to Sell! \*\*\*

**3 bedroom, 2 bath, brick, 2 car garage,** fireplace, gas refrigerator, used very little. Still in excellent condition. Must see to appreciate. Call 272-4343 or come by 302 W. 7th after 6 p.m. 8-23s-tfc

**NEW HOMES** No Down Payment Low Monthly Payment You May Qualify! 272-4266

**AMERICAN VALLEY INVESTMENTS REAL ESTATE**

Joy Whitt-272-3058 Max Crim-965-2742 Roy Whitt-272-3058 Thursie Reid-272-3142 Karen Harris-272-5183 Lucille Harp-272-4693 Derrell Matthews-965-2127 Rex Harris-272-5183 8-2t-tfc

**J.B. SUDDERETH REALTY INC.** Drawer 887 Farwell, Tx. 79325 Ph. 806-481-3288

**160 Acre on Hwy., N.W. of Muleshoe,** 2 wells, Excellent financing. Priced for Immediate Sale. \*\*\*

**80 Acres, 2 wells, 1 electric motor,** wheat crop grows. West of Muleshoe on highway. Owner says Sell! \*\*\*

**480 Acres Irrigated with Circle Sprinklers,** lays good, on highway-West of Muleshoe. Owner says Sell! \*\*\*

**320 Acres, 3-8 inch wells, 2 electric circle sprinklers approx. 20" of water. 200 ft. Owner says sell immediately.** Bargain farm in Pleasant Valley area. \*\*\*

**JUST LISTED- SE of Clay's Corner,** 290 acres, 3-8" wells W/ engines, circular sprinkler. Excellent water area. Priced to Sell. We also have 2 excellent sections near Lazbuddie. One with large brick home. Call for more details or showing. 8-34s-tfc

**Bingham & Nieman Realty**

116 E. Ave. C 272-5285\*\*\*272-5286

"We Appreciate Your Business!"

George & Dianne Nieman

**Town and Country Real Estate** John W. Smith Broker 806-272-4307 903 W. 7th Muleshoe, Texas 89347

t8-16s-tfc

**KREBBS REAL ESTATE** 1004 W. 6th Phone--272-3191 Appraisals We Specialize In Farms And Ranches k8-24s-tfc

**9. AUTOMOBILES FOR SALE**

**FOR SALE: 1973 15 ft. Red Dale Travel Trailer.** Sleeps 6, has 3 way refrigerator, used very little. Still in excellent condition. Must see to appreciate. Call 272-4343 or come by 302 W. 7th after 6 p.m. 8-23s-tfc

**1980 PONTIAC** Phoenix, 4 cyl., automatic, air, power brakes and steering. \$3,300. Call 272-3063. h9-34s-2tc

**FOR SALE: 1978 Camaro.** Brown, 350 Engine. Call 965-2986 at night. k9-34s-2tc

**NICE 1977 Malibu Classic** 33,000 Mileage, 1976 Ford Pickup Standard Six 272-4696 or 509 E. Austin. 9-34t-2tpp

**10. FARM EQUIP. FOR SALE**

**FOR SALE: Avenger 3 Wheel Hoe** Hands with spray tanks attached. Call First National Bank. 272-4515. 10-21t-tfc

**FOR SALE- 1 U.S. 30 horsepower electric irrigation motor with panel box.** Call 272-5359. w10-29s-tfc

**11. FOR SALE OR TRADE**

**FOR SALE KING** Cornet just like new call 272-5495. b11-34t-2tc

**FOR SALE- Self-cleaning Kenmore stove.** Call 272-5113 n11-28t-tfc

**40 HORSE** Vertical Holedshaft \$800, good shape 927-5423. k11-33s-tfc

**FOR SALE- All wood dining table and 4 chairs.** \$80.00 272-3063. h11-34s-2tc

**FOR SALE OR TRADE MOBILE HOME ON ACREAGE - 14-72, 2 bdrm, 2 bath,** on approx. 2 acres on Airport Road, natural gas, private well. Asking price \$22,500. Arizona property. Dave Skinner at Valley National Bank, P.O. Box 700, Wilcox, Az. 85644, ph. (602) 384-3511 or J.T. Montgomery, 110 West 6th St., Muleshoe, Tx. 79347 (806) 272-4318. 11-34s-4tp

**FOR SALE** livingroom set, like new, earth tones, will sacrifice after 6:00 p.m. 925-6489. 11-34t-1tp

**13. PROPERTY FOR LEASE**

**FOR RENT-Old Chevrolet** building. 3600 + sq. ft. office space 10,000 + sq. ft. warehouse. Can be rented separately. See Roy Whitt Phone 272-3058. w13-23s-tfc

**15. MISCELLANEOUS**

**LOTS FOR RENT.** Phone 272-3718. b15-34s-3tc

**FOR RENT: Office building.** 208 W 2nd St. Phone 272-3093 or 272-3113. w15-33t-tfc

**BRUCE & MATTHEWS** Inc. Refrigeration & Electrical Contractor's Heating, Cooling, Appliance Service. 424 N. First. 272-5114. 15-44t-tfc

**HOME REPAIRS.** F.M. Saldana Construction Licensed and bonded plumber. Specialize in cement, carpenter work, remodeling, painting, acoustical ceilings. 272-4955. 15-16s-tfc

**TO BE MOVED:** 1 Bdr; 1 Bath; approx. 900 Sq. Ft. \$3950 272-3157 or 272-4832. g15-32t-tfc

**TRAILER SPACE** for Rent 272-3006. g15-21s-tfc

**ROUND-UP\*** Applications, 30 inch or 40 inch rows. Cotton, Milo, Soybeans. Pipe wicks, mounted on hi-boy. Call Roy O'Brian 265-3247. o15-26t-tfc



America's first best-selling novelist was Susanna Haswell Rowson, whose *Charlotte Temple*, published in 1791, went through more than 200 editions.

**18. Legal Notice**

**NOTICE OF RATE CHANGE REQUEST AND STATEMENT OF INTENT**

Notice is hereby given that **BAILEY COUNTY ELECTRIC COOPERATIVE ASSOCIATION** ("The Cooperative") intends to change the design of its Irrigation Rate and its Cotton Gin Rate. The Cooperative is not requesting additional revenue from either of these two classification of service. The filing is to change only the method of collecting the annual revenue amounts presently approved by the Public Utility Commission.

The proposed change in the Irrigation Rate are as follows:

The facilities charge of \$7.50 per installed horsepower per year which is billed in twelve (12) equal installments will remain unchanged.

The present demand charge of \$5.00 per operating horsepower for April through September is proposed to be changed to be \$22.80 per installed horsepower during the on-peak season, which shall be billed in six (6) equal installments from April through September.

The present demand charge of \$2.00 per operating horsepower for October through March is proposed to be changed to read "no demand charge for installed horsepower for the off-peak period from the October through March billing months."

The present energy charge of \$0.04234 per KWH per month is proposed to be changed to \$0.04247 per KWH per month. It is proposed to eliminate the present energy charge of \$0.0719 per KWH for non-irrigation usage.

It is further proposed to determine the installed horsepower to be the manufacturer's motor nameplate rating, but for billing purposes this shall not be less than five (5) H.P. for the three-phase service, and not less than three (3) H.P. for single-phase service.

The proposed changes in the Cotton Gin Rate are as follows:

For the Ginning Season (October - March) Customer charge of \$75.00 per month unchanged.

The present demand charge of \$3.00 per KW of billing demand per month is proposed to be changed to no billing demand per month.

The present energy charge of \$0.0531 per KWH per month is proposed to be \$0.0645 per KWH per month.

The annual minimum charge of \$15.00 per KW of peak demand and the non-ginning season (April - September) rates will be unchanged.

With these proposed changes, the date the irrigation and cotton gin meters are read will make no difference in the bills.

The proposed changes are applicable to all irrigation customers and all cotton gin customers of the Cooperative.

The classes and number of Cooperative customers affected are as follows:

**IRRIGATION 2908 COTTON GIN 25**

Implementation of the proposed changes is subject to approval by the appropriate regulatory authority. A statement of intent including the proposed revisions of tariff and schedules and a statement specifying in detail each proposed change is available at the general office of the Utility located at 305 East Avenue B, Muleshoe, Texas.

Persons who wish to intervene or otherwise participate in these proceedings should notify the Commission as soon as possible. A request to intervene, participate, or for further information should be mailed to the Public Utility Commission of Texas, 7800 Shoal Creek Boulevard, Suite 400 N, Austin, Texas 78757. Further information may also be obtained by calling the Public Utility Commission Consumer Affairs Division at (512) 458-0223 or (512) 458-0227, or (512) 458-0221 teletypewriter for the deaf.

Johnny Atkinson Attorney for the Cooperative b18-33t-4ttc

**NOTICE TO ALL PERSONS HAVING CLAIMS AGAINST THE ESTATE OF OLIVER G. GLENN, DECEASED**

Notice is hereby given that on the 15th day of August, 1984, Lois B. Elliott and Stephen J. Glenn, were issued Original Letters of Administration on the Estate of Oliver G. Glenn, deceased, Cause No. 1613, now pending in the County Court of Bailey County, Texas. Said Estate is now being administered, and all persons having claims against said estate, are hereby required to present the same to us, or either of us, respectively, at the address given below, or to the Clerk of said Court, before suit upon same is barred by the Statute of Limitations, before such Estate is closed, and in the manner and within the time prescribed by law.

All claims presented to us should be addressed to us in care of R.C. Hoelscher, Attorney at Law, P.O. Box 1775 (138-B West Third Street) Hereford, Texas 79045.

DATED this 15th day of August, 1984. Lois B. Elliott and Stephen J. Glenn, Administrators of the Estate of Oliver G. Glenn, Deceased, #1613 in the County Court of Bailey County, Texas h18-34t-1tc

**LAZBUDDIE I.S.D.** will accept bids for a 1985 12 passenger van. Bids will be accepted until noon on September 10, 1984. Bid specifications can be obtained by calling 806-965-2156 or writing Lazbuddie I.S.D. Drawer A, Lazbuddie, Tx. 79053 118-34t-2tc

**Call 272-4536**

**Get Rid Of Your Unwanted Items**

**Call**

**Today**

**Classified Ads Call 272-4536**



# MULESHOE AREA

# Fall

# BUSINESS DIRECTORY AND SHOPPING GUIDE.

## Seniors

We are now taking appointments for your Senior portrait.

**Call Today!**

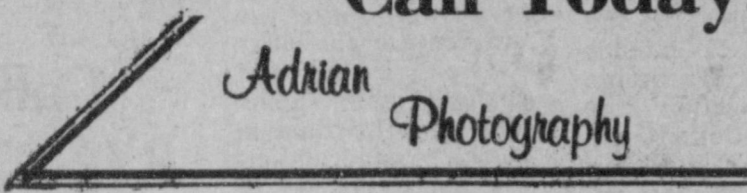

218 W. 2nd 272-3487

## Special of the Week

Specializing in Fish & Chicken 3 pcs. Chicken

**\$2.99**

Includes:  
2 puffs, Choice of Fries Baked potato  
Onion Rings (Cooked Fresh) **75¢**

Come in & Try our Butterfly Shrimp

**Chick-n-Dock**

1411 W. American Blvd. 272-5581

**Hurst Department Store**  
**Bass**  
Saddles Camps

For The Best Mexican Food

From Coast to Coast,

Come To El Nuevo Leal's

**El Nuevo Leal's**

1542 W. Amer. Blvd 272-3294

## Customer Appreciation Special

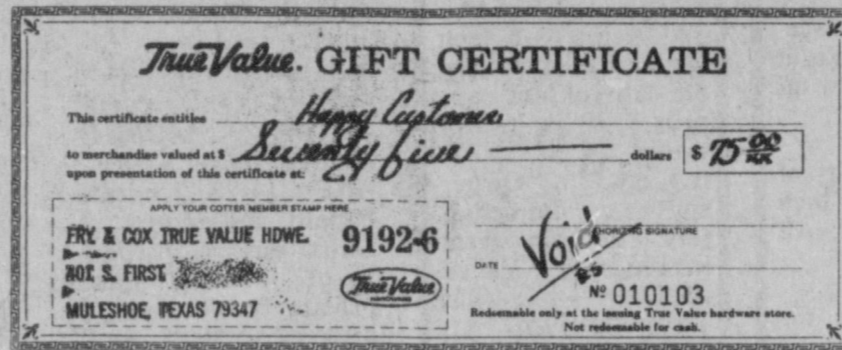

**\$75 Gift Certificate to be given with the 1st 50 Hot Water Heaters purchased at regular low prices from Regular stock.**

**Master Plumber Water Heaters in stock.**

- 19 gal Electric - 52 gal Electric
- 30 - 40 gal Natural Gas
- 30 - 40 gal LP Gas

Prices start at a low **\$133<sup>93</sup>**

Most models also available in the New Energy Saver Model.

The Certificate can be used for any number of purchase except on the purchase of your water heater.

So - Buy a water heater today and store it. - Don't be caught without a spare

(We reserve the right to limit quantities.)

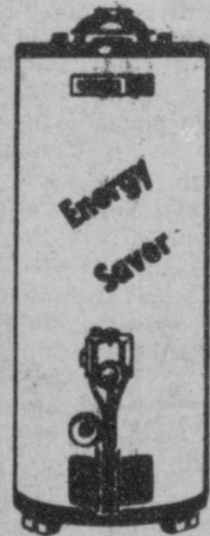

## Thursday Night Special

6 oz. **Sirloin** 8 oz. With Salad Bar & Choice of Potato **\$5.25**

Friday Fish **\$3.50**

Sunday Buffet **\$3.95**

**Dinner Bell**

2103 Amer. Blvd 272-3460

## fall styling

Want a new look for the active days ahead? See us, we're styling experts!



**Glenna's Beauty Retreat**

207 Ave. G 272-3092

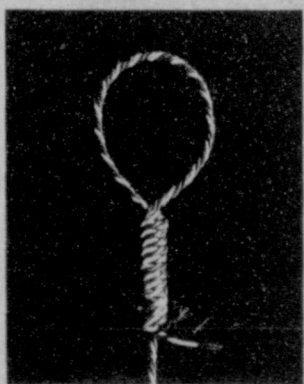

There are many reasons to select a General Electric business radio over other brands. And wireless technology is just one. So before you buy someone else's radio because it's been designed to sell, look into a GE. Because it's been designed to work.

We bring good things to life.

GENERAL ELECTRIC

319 E. **Two-Way Radio** Amer. Blvd. of Muleshoe, Inc. 272-4888

Now Showing

**Mr. Mom**  
**Halloween III**  
**One Flew Over The Cuckoo's Nest**

Coming In September Coming Soon

**Gandhi** **Staying Alive**

Brother's

**Muleshoe Antenna Co.**

220 W. 2nd 272-3310

New Fall Merchandise Arriving Daily.

Sweaters by Rochelle & Lilly of California. Now In Stock - New Line of KoKo Knits We Have Sewing Kits and Accessories Needed For Those Homemaking Projects.

Talk of the Town & **Main Street Beauty Salon**

**Lawn Chairs Chaise Lounger**

- Reg. 16".....**9.99**
- Reg. 19".....**11.99**
- Reg. 10".....**6.99**
- Reg. 34".....**19.99**
- Reg. 19".....**11.99**

Summer Clearance

**Fry & Cox, Inc.**

401 S. First 272-4511

**Get Your Back To School Wear At Lee's Western Wear Inc.**



**lee's WESTERN WEAR, INC.**

1910 American 272-4663

**Does your pharmacist know?**

If he doesn't he should.

It's important to you that we're aware of all of your allergies — both to medications and natural substances — even strawberries.

Simply, we'd like you to come in and establish your patient/customer profile in our new PAM Pharmacy Computer System. It's a confidential and permanent record of your prescriptions, allergies and chronic conditions.

It's an easy precaution that's of vital assistance for intercepting potentially harmful drug interactions, and allergic reactions.

So, the next time you're in the area, stop by, so we'll have the information to provide you our best service — and the professional guidance you deserve.

**Damron Drug**

308 Main 272-4210

**Hanging Book Shelves**  
**At A Special Price For**  
**Back-to-School**

**Art Loft**

1529 American 272-3485