

Artesia Advocate

Martin and Blocker, Publishers
W. C. Martin, Editor

Entered at postoffice at Artesia, New Mexico, as second-class mail in 1903.

SUBSCRIPTION RATES:

1 year ----- \$2.00
Six months (Out of State) --- 1.25
In State ----- 1.10
3 months ----- .60
No subscription order accepted for less than 3 months.

WHAT NEXT

We understand only seven of the teachers in the city schools have signified their intentions of returning here another year for work. The number seven is only about a fourth of the total number of teachers, twenty-four we believe. Irregular pay is assigned as the principal reason for the failure of many to return. The entire state seems to have been especially hard hit on account of lack of funds this year. We are no worse than the rest of the towns and cities, but this is poor consolation and does not help our educational system any. While the problem is too deep for us to fathom it appears that this situation can be remedied somehow. To properly maintain the city schools has always been a struggle, the board members have therefore had a hard position to fill and worst of all it seems that they have had little sympathy. We wish every one who is prone to kick at the people who fill these "thank you" jobs had a little taste of what these positions are like. They should be elected and be made to serve awhile, then perhaps they would see the situation from a different angle. It is the easiest thing we know to give advice, that is the reason we would not attempt a solution of our educational problems. Now at the close of our schools is a mighty good time to begin thinking about how we can improve and maybe by the opening of another session a solution to this perplexing problem will be found.

McAdoo, who passed through Texas the other day en route to Tennessee, stated that he had the democratic nomination cinched if Texas stayed with him, perhaps so, but these dark horses "Sho do run sometimes."

PENSION FOR TEACHERS

A proposed amendment to the Texas constitution, providing for a pension to all Texas teachers, who serve twenty years, has been submitted to the legislature. Many states have previously enacted a pension law for school teachers.

TO CLEAN UP LITTLE NEW YORK

New York is trying to clean out the establishments in the city, which sell liquor. The police department aim to close up 600 houses where liquor is sold before the Democratic convention there late in June. The government forces, it is said have decended on New York in a veritable land slide and have made war on narcotics as well as booze.

This may not be good news to many democrats who planned to attend. At least some of them will not be very enthusiastic about their attendance and we expect to hear of some falling to staves before the return home.

MELLON TAX PLAN KILLED BY SENATE

Washington, May.—The Mellon tax plan to reduce the higher surtaxes of the very rich from the present rate of 50 per cent to 25 per cent, after having twice been repudiated in the House, first by the adoption of the Garner plan and then by the adoption of the Longworth substitute which was similar to the Garner plan, has now been repudiated by the Senate along with the Longworth plan, and the democratic normal rates of the Garner plan and substantially the Democratic surtax rates have been adopted. The Democratic higher surtax rate in the Garner plan was 41 per cent on incomes of \$94,000 and upward. The higher surtax rate in the Simmons Democratic plan adopted by the Senate is 40 per cent on \$500,000 and upward.

Following the adoption of the Democratic normal and surtax rates by the Senate, that body also adopted by a vote of 43 to 32 the Democratic amendment of Senator Jones of New Mexico for a graduated corporation tax on undistributed earnings running as high as 40 per cent. The Jones amendment also imposes a normal tax of 9 per cent on corporation earnings instead of the present flat tax of 12 1/2 per cent.

The adoption of the Democratic tax plan insures equitable tax reduction by the Congress, because there is every reason to believe that the House will accept the Senate amendments in conference.

The special interests behind the defunct Mellon plan are dying hard. These interests control the most powerful propaganda ever organized in America. This propaganda represents organized wealth and every predatory interest in the country. The special interests in whose behalf this propaganda is put out received from the last Congress a reduction in taxation of \$515,000,000 while the average and the small taxpayer received practically nothing.

The Democratic plan adopted by the Senate will benefit every single one of the six million and odd income taxpayers, while the Mellon plan would have substantially benefitted less than 10,000 millionaires.

There are intimations from the White House that the President will veto any tax reduction plan other than the Mellon plan, which simply means if the veto intimation is carried out that over 6,000,000 income taxpayers are to be denied equitable tax reduction because less than 10,000 taxpayers of the multi-millionaire class can-

not have their higher surtax rate cut in half.

If the people who have been promised tax reduction fail to receive it, the blame must rest solely upon the administration. The Democrats and Progressive Republicans have provided the plan which reduces the taxes of every taxpayer large and small, on an equitable basis, and which will yield adequate revenue.

NEW SOURCE OF REVENUE FOR THE HOMESTEADER

O. T. Gillett, of El Paso, who has filed on a homestead two and one half miles north of town, says that he is going to try out a scheme which should be of interest to every farmer. He plans to start a turkey ranch on his homestead. Now that does not sound unusually interesting because lots of turkey ranches have been started up in various sections of the country, but the manner in which he proposes to feed the turkeys is both novel and unique. There is a two-fold purpose in the proposed turkey ranch. The first is primarily of course to make himself and family a living while he lives out the homestead, the second will demonstrate to the homesteader and farmer a new way of turning a heretofore loss into profit.

He will start out he says with about 1000 turkeys, although he does not expect to get his turkey ranch in running order on short notice and as a matter of fact does not expect to realize much out of it this year.

Mr. Gillett will install a number of acetylene lights, building them near the ground. Lights as we all know, some of us much to our sorrow, will attract moths, millers and various other kinds of bugs. He expects to feed his turkeys on the bugs attracted or rather he expects the turkeys will feed themselves. Lights will be turned each night for a few hours until the turkeys are fed. Each light is expected to maintain about seventy-five turkeys. The reason the acetylene lights are used is because no electric lights are available.

This is no experiment according to Mr. Gillett, but is a proved fact. The first ranch of this sort was conducted near Tucson, Arizona, where one electric light supported twenty-five turkeys several months in the year. The lights attract millers and other bugs many times before they damage gardens and crops according to his theory.

Mr. Gillett is the son of Sam B. Gillett of El Paso, owner of extensive dairying interests there and also owns and operates a dairy lunch in El Paso, using only the products of his farms. This new enterprise is operated in connection with the dairy farms.

DAIRYMEN ASSIST IN ELIMINATING TUBERCULOSIS

There is one way that the dairymen of this state can help in the elimination of tuberculosis, says Dr. Hurst, the livestock specialist of the New Mexico College of Agriculture. This is by assisting in the cattle tuberculosis testing work that is being carried on by the United States Bureau of Animal Industry.

If all cattle owners in the state would organize themselves in the various communities under the supervision of the county agents, it would greatly facilitate the work of the veterinarians sent out by the government to do the tuberculin testing.

The history of cattle testing for tuberculosis is one of many difficulties, both because of lack of perfection in the methods of testing and procedure, and because the people were not convinced of the necessity for such testing. At first the herds around the landgrant colleges were practically the only ones tested. The subcutaneous test was used, and since this was complicated, progress was slow. After the intradermal test, which is more rapid, was developed, and laws enacted compelling the producers who supplied dairy products to have their stock tested once a year, great progress was made possible, and the idea of a tubercular free nation was conceived.

At the present time the work is hampered by lack of funds for the employment of a sufficient number of authorized veterinarians, and for the payment of indemnities for condemned cattle. The dairymen can at least do their bit toward improving the situation by organizing themselves so as to facilitate the work of the veterinarians, and in this way help to eliminate tuberculosis from the nation's food supply.

About Ants

Among certain ants the ant hills fall into decay and degenerate females are produced when the parasites from which the ants obtain their intoxicants become very numerous.

Widney Garage

LOCATED ACROSS FROM POST OFFICE
COMPETENT MECHANIC IN SHOP
WILL GIVE PERSONAL ATTENTION
H. S. WIDNEY

WOLF'S PREMIUM FLOUR

ALWAYS GOOD AS THE BEST

The success of Wolf's Premium Flour proves it is up to your expectations of what a uniform flour should be.

We have been selling Wolf's Premium in Artesia eleven years. Every bag sold so far has been good. We see to it that you are never satisfied with the quality of Wolf's Premium Flour.

—SOLD BY—
E. B. BULLOCK
FEED, FLOUR COAL AND SEEDS

GLIMPSES OF THE PAST

From the files of the Advocate May 20th 1905.

Mrs. J. F. Hinkle of Roswell is attending conference.

Geo. P. Cleveland purchased another residence lot adjoining his home on Quay Ave.

Messrs. E. F. Walker and W. E. Baskin were in Carlsbad on business yesterday.

It is reported that oil rock has been found at a depth of 450 feet seven miles west of Lakewood.

J. D. Reed, who this week purchased the J. W. Walling stock of goods will move his family from Oswego to Artesia.

Another big excursion came down the valley Thursday, many stopping off in Artesia. Others are arriving daily.

John Richey and Harry W. Hamilton, who have been in Texas for the past ten days are expected home tonight.

*J. B. Cecil is now selling new oats with alfalfa cut from his ranch east of town. The mixture makes splendid hay for stock.

W. E. Rogers of Lake Arthur, was in town on business yesterday. Mr. Rogers is a lawyer and has been very successful in the past.

J. C. Emerson went to Roswell Wednesday to buy the horse and buggy he sold to Gus Biederman about a year ago. He returned overland.

This is district conference week in Artesia, and considerable interest is being manifested in the meetings. We are having good sermons, lectures and singing.

R. C. Robbins and family arrived from Kansas Wednesday night. Sometime ago Mr. Robbins was in the valley and purchased some land near Artesia and returned for his family.

J. H. Beckman, Jr., has just planted 8000 forest trees on his farm two miles west of town, which he recently purchased from John R. Hodges. Mr. Beckman will have about 100 acres in cultivation this year.

Messrs. Norfleet and Enfield moved the banking business and fixtures of the Bank of Artesia into the new bank building Tuesday, which is one of the best locations for a bank that could be imagined.

Farm Hints

Head lettuce requires about 90 days from seeding to maturity.

The best practice in planting sweet clover is to seed it with barley as a nurse crop early in the spring.

The prices for early lettuce are sometimes better than for the last crop, though often the reverse is true.

A grain drill set to show about two pecks of wheat will sow about the right amount of sudan grass seed.

The statement is often made that lettuce maturing late in the season, when the weather is cool, is more likely to be a success than the earlier crop.

If, instead of cutting a good, vigorous stand of alfalfa on June 1, it is allowed to grow three weeks longer, the yield will often be doubled—one reason why two crops may yield more than three.

It is usually a matter of efficiency and economy to use mechanical instead of human energy wherever possible to do work. Human energy had better be used in brain work which a machine lacks.

EVERGREEN TAMARIX OR ATHEL TREE CUTTINGS.

For Quick Shade or Windbreak
SEND FOR CIRCULAR
—20 Postpaid, \$1
100, \$2; 1,000, \$15 F. O. B. INDIO
OBERT BARKER, INDIO, CALI.

The KITCHEN CABINET

(© 1924, Western Newspaper Union.)

Just remember today is the day you worried about yesterday and the day before yesterday; and today isn't what you expected. Now this is the truth—the thing you are worrying about will not happen tomorrow. So cheer up and live today.—Hunter.

SOMETHING ABOUT OLIVES

A ripe olive yields twice as much heat or twice as many calories as the green olive and is nearly equivalent to bread which we consider the staff of life. The ripe olive like the green has to be eaten often before it is well liked by most people. Those who become accustomed to it like it far better than the green; it is more easily digested and much richer in food value.



Ripe olives because of their flavor, which is very delicate, are especially good in meat sauces and dressings and made dishes.

A half-dozen ripe olives chopped fine and added to the giblet sauce to serve with chicken or turkey are especially nice.

Olive Sauce.—Melt four tablespoons of butter and add a tablespoonful of chopped olives; cook until softened. Remove the olives, add five tablespoonfuls of flour and one-half teaspoonful of salt with a few dashes of cayenne pepper. Add two cupfuls of brown stock and cook until thick. Cut one dozen ripe olives from their pits, cover with boiling water for five minutes, then add the sauce. Serve with meat or game.

Hawaiian Salad.—Place a slice of pineapple on a leaf of lettuce. On it arrange alternate sections of orange and grapefruit, between each section a piece of ripe olive. In the center of the pineapple place a ball of cream cheese seasoned with mayonnaise to hold it together. Sprinkle with paprika and serve with French dressing. The pineapple juice may be used in place of vinegar for the dressing. Pass mayonnaise for the salad.

Olive Salad.—Take four tart apples, one bunch of celery, one-half cupful of walnut meats and three-fourths of a cupful of pitted ripe olives. Cut the celery, apples and olives into julienne strips, add the nuts, moisten with mayonnaise and serve in a nest of lettuce.

Nellie Maxwell

Opens Refinery
A refinery has been opened in England to refine the crude oil brought from Persian fields, 6,000 miles away.

Too Late
After a man gets into a hole it's surprising how many people could have told him what path he might have taken in order to avoid it.

Own a Home

A GOOD TOWN IS NOT BUILT BY NON-RESIDENTS

The future development of Artesia depends upon the bonafide home owners.

The more home owners the better town.

Kemp Lumber

PHONE 14
Building Materials

L. P. EVANS

DEALER IN

Machinery and Farm Supplies

Sheet Metal, Sewer Plumbing Supplies

AGENCY

John Deere Implements and Machinery

Fairbanks-Morse Engines

Eclipse Windmills

Sewer Pipe and Fittings—
thing Needed in Plumbing

A New Supply of Garden Just Arrived

Call in and get prices when in the for Machinery or Supplies

Every Motoring Need At Lowest Cost

The Ford Touring Car meets every motoring requirement at the lowest possible cost. It is sturdy, dependable, long lived; easy to drive; convenient to park—and possesses the highest resale value in proportion to list price, of any car built.

Ford Motor Company
Detroit, Michigan

The Touring Car
\$295
F. O. B. Detroit
Demountable Rims and Starter \$65 extra

Runabout \$265 Coupe \$525 Tudor Sedan \$395
Fordour Sedan \$685 All prices f. o. b. Detroit

SEE THE NEAREST AUTHORIZED FORD DEALER

Ford

THE UNIVERSAL CAR

You can buy any model by making a small down-payment and arranging easy terms for the balance. Or on the Ford Weekly Purchase Plan. The Ford dealer in your neighborhood will gladly explain both plans.

STANDARD STORE NEWS

ON SATURDAY, JUNE 28th, WE ARE GOING TO GIVE AWAY A HANDSOME, GOLD, ELGIN WATCH, WORTH \$25.00 ABSOLUTELY FREE TO THE PERSON GUESSING THE NEAREST TO THE NUMBER OF CANDY BEANS IN THE GLASS JAR ON DISPLAY IN OUR STORE. ONE GUESS WITH EACH POUND OF CANDY PURCHASED.

FREE!

BEGINNING TODAY, OUR CASH REGISTER RECEIPTS WILL BE WORTH 25c FOR EVERY \$10.00 WORTH OF RECEIPTS. SAVE THEM. Rebate!

THIS APPLIES ON CASH AND CARRY PURCHASES ONLY

YOURS FOR BUSINESS,

STANDARD STORE, Phone 15 Artesia, New Mexico

SHOOTING THE RAPIDS ON A LOG ADDS THRILL TO PICTURE

Shooting the rapids in a canoe or going over Niagara Falls in a barrel have heretofore held first rank as feats of daring in connection with water sports. However, for sheer boldness, dexterity and skill the spectacular feat of one of the expert lumberjacks in the picture version of Ralph Connor's famous novel, "The Man from Glengarry," which comes to the Majestic theatre on next Wednesday and Thursday, is difficult to surpass.

Shooting the rapids in a canoe which formerly was considered an achievement of note, was accomplished by sitting in the canoe and guiding it through violent and turbulent rapids without upsetting. There was considerable danger involved inasmuch as water falling down over a series of jagged rocks and ledges must necessarily be swiftly moving and treacherous. Hence in case of a spill the occupant was in danger of being dashed to pieces on the rocks.

In "The Man from Glengarry," instead of utilizing a canoe, a man is seen standing upright on a swiftly moving log. Maintaining a balance on a log is difficult at best, but in a turbulent and madly rushing stream, with the only foothold a slippery and revolving log, it is doubly hard. The log and its occupant quickly approaches the rapids. Swirling and hurtling from side to side, it plunges down into the treacherous vortex. There is a moment of suspense and the log and its rider emerge into the calmer water below—the rider still upright and gracefully poised.

This is but one of the spectacular incidents in a swiftly moving drama which has for its locale the lumber camps in the Canadian woods. An ancient feud between the rival lumber camps supplies numerous other dramatic situations in which the strength and skill of the participants are taxed to the utmost.

HENRY H. WINDSOR, MAGAZINE EDITOR, DIES

Henry H. Windsor, for more than 20 years editor and publisher of Popular Mechanics magazine, died at his home in Evanston, Illinois recently.

He was born in Iowa in 1858 and moved to Chicago in 1883, after serving as a reporter and city editor on the Marshalltown, Iowa, Times-Republican. He is survived by his widow and one son, H. H. Windsor, Jr., who is vice president of the magazine company.

Funeral services will be held tomorrow. Henry H. Windsor was the brother of H. T. Windsor, well known Pecos Valley oil operator, who was at the bedside of his brother when death came.

BIRTHDAY PARTY

A pleasant evening was spent at the home of J. W. Milton last Thursday, the occasion was in honor of Miss Zada Milton's birthday anniversary. Delicious refreshments were served to four couples of young people. Miss Flora Jones acted as hostess. The chief feature of the entertainment came with the last course of refreshments when a large cake was placed on the table with a number of lighted candles. Each one present was requested to make a wish for Miss Zada and then extinguish a candle.

Those present were the Misses Grace Castleberry, Amy Wilde, Flora Jones and Zada Milton and Messrs. Harvey Craig, Marvin McCree, W. C. Martin and Clarence Eaton.

List your property with the Red Ball Real Estate Agency. We handle farm lands, city property, oil leases and royalties. 161f



JIMMIE JINGLE SAYS:

Cakes for dinners—
cakes for parties
You'll fall to and eat,
my hearties.
—City Bakery Cakes



AT THE CHURCHES

Church notices must be in the Advocate office not later than 2:00 o'clock P. M. Tuesday of each week to get them in this column. Co-operation on the part of the ministers and other patrons of the paper will be appreciated.

FIRST CHRISTIAN CHURCH

Our Bible school is functioning about as usual, with a hopeful and prospective future. While our attendance was reduced somewhat last Lord's day due to special services at the high school, we are aiming for an attendance of 100 for next Sunday. This can easily be accomplished if every one will be in their respective places. So come and bring another who is not attending Bible school.

Don't forget our mid-week prayer services held at the church every Wednesday evening. We all need a keener knowledge of the Bible, and that's our aim, to grow in the knowledge of the truth which is Christ.

We appreciate the splendid hearing granted us last Lord's day evening. Remember that we will have preaching services next Sunday both morning and evening. We are planning for baptismal service at the close of the evening hour. Note the change in the evening service from 7:30 to 8:00 o'clock.

A committee is now at work getting out a program for children's day to be held June 1st.

Services as follows for the coming week:

Sunday school at 9:45 a. m.
Prayer service at 11:00 a. m.
Christian endeavor 6:30 p. m.
Evening preaching 8:00 p. m.
Prayer meeting Wednesday at 7:30 p. m.
Everybody welcome.
PETER JENSEN,
Pastor.

CHURCH OF CHRIST

Services for Sunday, 25th inst.
Bible Study at 10 a. m.
Praying at 11 a. m. and 8 p. m.
Communion Services after morning preaching.
Morning subject: "Ye are the Salt of the Earth."
Evening subject: "Graduation Days."
You are invited to attend all these services. We will appreciate your presence and attention, and will strive to do you good. Yours for Apostolic teaching and worship.
A. J. COX, preacher

JUBILEE SINGERS

The jubilee singers of the colored Methodist church of Roswell will sing in the Artesia Methodist church Sunday at 3:00 p. m. The service will be in charge of Rev. M. D. Weaver, pastor of the Roswell colored Methodist church.

BAPTIST CHURCH

We are glad to announce to our friends that we have secured Rev. J. Jay Cook, pastor of the First Baptist church of Roswell, to conduct our revival meeting beginning Sunday, May 25th.

We feel sure that every one will enjoy Bro. Cook's preaching, as he is recognized as being one of the ablest evangelists in the valley.

We extend a hearty welcome to all christian people who have God and the souls of lost people at heart, to come and work and worship with us. If you have a friend or a loved one who is unsaved, come and bring him to hear this great man.

The meeting will continue for two weeks, services both morning and evening.
Sunday school, 9:45 a. m.
Preaching service, 11 a. m.
B. Y. P. U. 7:00 p. m.
Preaching service 8:00 p. m.
L. R. SIMMONS,
Pastor.

METHODIST CHURCH

Sunday school at 9:45 a. m. George Frisch superintendent. The Sunday School Day program will be rendered at this hour. The committee is busy preparing an interesting program Teacher Training certificates will be presented at this hour.

Preaching services at 11 a. m. The pastor will preach.
Epworth leagues each meet at 7:00 p. m.
Preaching service at 8:00 p. m. The pastor will have a special message for church members at this hour.

Mid-week prayer meeting each Wednesday at 7:30 p. m. Do not neglect this important meeting of the church.
Members urged to be loyal to church services. Strangers, friends and visitors extended a most cordial invitation to attend all our services.
JAMES H. WALKER,
Pastor.

day at 3:00 p. m. The service will be in charge of Rev. M. D. Weaver, pastor of the Roswell colored Methodist church. All who enjoy hearing negro melodies are cordially invited to attend this meeting. You will be welcome.

List your property with the Red Ball Real Estate Agency. We handle farm lands, city property, oil leases and royalties. 161f

"WANO" FEED

For Your Milk Cow

E. B. BULLOCK

18-4t

PECOS VALLEY STAGE

Operating Daily, Sundays Included, Between Roswell, Artesia and Carlsbad, N. M., Roswell Phone 1213

Mi.	Time	Fare	Lv.	Station	Ar.	Fare	Time	Mi.
0	7:30	\$.00	Lv.	Roswell	Ar.	\$4.00	6:00	89
18	8:15	.80	Ar.	Dexter	Ar.	3.20	5:15	71
21	8:25	.95	Ar.	Greenfield	Ar.	3.05	5:05	68
27	8:45	1.20	Ar.	Hagerman	Ar.	2.80	4:45	62
37	9:15	1.65	Ar.	Lake Arthur	Ar.	2.35	4:15	52
51	9:45	2.30	Lv.	ARTESIA	Lv.	1.70	3:45	38
67	10:44	3.00	Ar.	Lakewood	Ar.	.95	2:50	22
89	11:34	4.00	Ar.	Carlsbad	Lv.	.00	2:00	0

For Drilling Contracts, Leases, Etc., in the New Oil Field, Call, Write or Wire

YATES & DOOLEY
Artesia, New Mexico

Branch Office:

337 SHELDON BUILDING,
KANSAS CITY, MISSOURI
Phone: Harrison 9136

The Wild Buffalo

Which was captured off the range by cowboys recently may be seen at the

LOUIS ANGEL RANCH

Eight Miles South of the Oil Well

Admission 10 and 25c

TELEPHONE TO GALLUP!

THE NEW telephone circuits connecting Albuquerque and Gallup, New Mexico, have been completed and are now in operation.

The coal fields of Gallup and the large number of lumber camps, trading posts, etc., between Albuquerque and Gallup are now connected with the Bell System.

Wideawake business men will use the telephone for a voice-to-voice campaign for business in the newly-opened territory. There is nothing like getting a man on the wire to solicit trade, get information and close deals.

Ask Long Distance for rates.

Don't forget that Station-to-Station calls are quicker and cost less.

Bell System

One Policy - One System
Universal Service



And All Directed Toward
Better Service

The Mountain States Telephone and Telegraph Co.

SAVE EARLY SO THAT YOU WON'T HAVE TO SLAVE LATE

YOUR HOME BANK

Your home bank is in better position than any other bank to serve you intelligently because of its familiarity with local conditions and its opportunity for knowing the financial condition and needs of the people of Artesia.

Patronize your home bank and help keep Artesia money where it will do Artesia people most good.

The First National Bank

Artesia, New Mexico

"There is no Substitute for Safety."



MEMBER FEDERAL RESERVE SYSTEM

a Home!
IS NOT BUI
RESIDENTS
velopment of Artes
bonafide home
owners the bette
town.
umber
ONE 14
ling Materials
EVAN
ALER IN
d Farm S
l, Sewer
g Supplie
ENCY
e Impleme
achinery
Morse Engi
Windmills
Fittings
in Plum
of Garden
Arrived
es when in the
ry or Supplie
ORROW
ally catches
unprepared
E is not one of the
an put down on the
e about tomorrow."
UT INSURANCE
TODAY!
ED COLE
nce—Abstracts
D SEEDS!
LOVER, SORGHUM
SEEDS
RY AND DAIRY
FEEDS
FOR PRICE LIST
to Buy Your Alfalfa
Seed
L. PARIS,
Local Agent
MITCHELL
18—Roswell, N. M.
Virginia & Railroad
for the balance, Or
y explain both plan

Want Ads

For ten cents per line for classified ads for one and five cents per line for longer ones. No ad accepted for an average of 6 words or less. Charges will be made in advance. Cash must be sent by letter, otherwise not inserted.

FOR SALE OR TRADE—72 acres near St. Louis. 5 acres at Coalgate, Oklahoma. 200 acres with about a million feet of timber, near Memphis. 40 acres, Roosevelt county, N. M. Team, wagon and harness. Good Jitney. Some good first mortgage notes. \$5000 merchandise. Will trade for good oil leases or other property.

RICHARDSON
1210 So. Lea, Roswell, N. M. 18-2tc

List your property with the Red Ball Real Estate Agency. We handle farm lands, city property, oil leases and royalties. Phone 55. 16tf

PHONE THAT ICE CREAM ORDER TO 197—THE SMOKEHOUSE.

FOR SALE—480 acres of grass land, good stock well and windmill, with good dirt tank, six miles from Artesia. See Gilbert & Collins or W. J. Williamson, Greenfield, Mo. 17-9t

FOR SALE—Several houses and 1000 feet, 4 inch rotary pipe. See Doc McLeer, the Irish Auctioneer. 19-2tc

Nice furnished rooms for rent, two blocks south of Main street. See E. W. Solomon. 18tf

NOTICE
Anyone having ice cream packers belonging to the Smokehouse, please let us know and we will call for them.

"WANO" FEED
For Your Milk Cow
E. B. BULLOCK 18-4t

Let the H. & H. Exchange look after your city property.

LOST—1918 Dort Auto Crank. Finder please leave at Dunn's Garage. 20-1tp

LAKE ARTHUR ITEMS

Mrs. Cunningham is visiting in Moran, Texas this week.

Mr. and Mrs. W. A. Sturman will spend the summer at their ranch near Elida.

Bert Wray, of Las Cruces, N. M., is visiting the family of his sister, Mrs. E. L. Selby this week.

Mr. and Mrs. D. A. Goode are the proud parents of a fine baby girl, born May 10th. They call her Dixey Dan.

Mr. and Mrs. J. H. Hill, of Abilene, Texas spent several days last week visiting their father, J. R. Spence, and other relatives here.

New Testing Machine

The United States bureau of standards has a 10,000,000-pound testing machine in which big steel columns and brick walls can be crushed.

Paint Preserves White House

Without an annual coat of waterproof white paint the White House at Washington would have been in ruins at the end of one hundred years.

Device Packs Currants

A machine has been invented for the packing of currants at the Greek ports, whence most of that fruit is sent to the foreign markets.

Started With Shoestrings

Where some of the country's great fortunes began was with a man whose cheap silver watch was fastened to his vest by a nice new shoestring.

Device Packs Currants

A machine has been invented for the packing of currants at the Greek ports, whence most of that fruit is sent to the foreign markets.

Started With Shoestrings

Where some of the country's great fortunes began was with a man whose cheap silver watch was fastened to his vest by a nice new shoestring.

Summer Hardware

ECONOMICALLY PRICED



You will find a number of articles in this store that will add to the enjoyment of both work and play during the summer months. It will be well worth your while to drop in and look them over. The prices are easily within your means, permitting buying everything you need.

See the New Style New Perfection Oil Cook Stove

Also Notice the Florence, Nesco Perfect and in Particular Notice the Florence Oil Stove Oven

Joyce-Pruit Comp'y

HARDWARE DEPARTMENT

Can Save You ONE Y!

Come in and look at the bargains in our store and you will see for yourself. Here's how we do it. When we sell for cash we can buy for cash—by buying cash we can buy at the lowest prices. We can sell to you at the lowest prices. Another big saving—no deliveries.

COME IN AND SEE

Valley Variety Store

Phone 32

ONLY ONE IN THE VALLEY

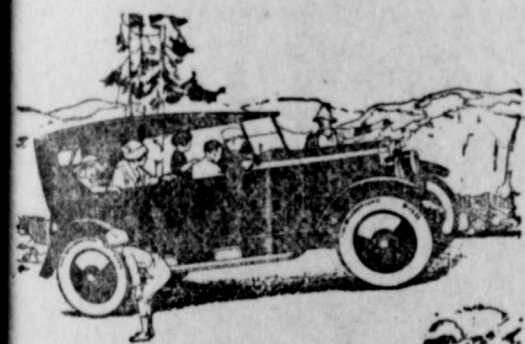

Overland BLUE BIRD

World's Lowest Priced Car
With Balloon Tires Standard

It's here now. Come in!

\$725

DISC WHEELS 425 EXTRA - F.O.B. TOLEDO

ARTESIA OVERLAND CO.
L. P. Evans, Manager

HOPE ITEMS

J. G. Prude and family have gone to Mountainair to visit relatives.

Mrs. Z. B. Moon has gone to Dallas to visit her daughter, Mrs. Kiles.

Mrs. Broier Riley and Mrs. Theo Murphy were in from the ranch Sunday.

Miss Gertrude Cox has gone to Clinton, Texas to spend the summer vacation.

George Fanning, Richard Atteberry and the Barker boys of Artesia were in Hope Sunday.

Miss Naomi Medcalf returned from Carlsbad where she has been with her mother, who is sick in the hospital.

Mrs. W. S. French is home from Carlsbad where she has been with her daughter who is in the hospital, the patient is doing fine.

Z. B. Moon preached at Loving last Sunday, and went on to El Paso on business, but will return in time to fill his appointment at Hope next Sunday.

R. M. Cowden one of the high school teachers, left Saturday for his home in Abilene, Texas. Mr. Cowden was very popular among his pupils, and he will be missed very much.

Miss Johnnie Person, little Miss Silva Fanning and Miss Mattie Miller left Saturday morning for Hamilton. Miss Miller will go on to her home in Kansas City, Miss Fanning to see her grandmother close to Hamilton, and little Miss Person will stay in Hamilton for the summer.

Radio Fans Dodge Tax

Between 100,000 and 200,000 people in England have been using radio receiving sets illegally by listening in on broadcast programs without paying the license fee required in that country.

First to Count Pulse

The first regular observation on the pulse rate by counting the number of beats in a minute by the watch were made by Sir John Floyer, English physician, in 1707.

Favorable Results in Spraying Tests

Reduction in Losses From Leaf-Spot Disease.

(Prepared by the United States Department of Agriculture.)

Spraying strawberries for the control of leaf-spot diseases has frequently been recommended, and a few growers in widely separated localities have sprayed regularly for fruit rots and have reported an apparent reduction in losses. The first systematic experiments, however, for the control of fruit rots by spraying were made by the United States Department of Agriculture last year, and although the results of this one season's work must be regarded as inconclusive, some favorable results seem to be indicated.

Various sprays were used, and no one seemed to show a marked superiority over another, indicating that no really satisfactory spray schedule has yet been worked out. The investigators feel, however, that the results justify the conclusion that spraying with bordeaux mixture, and in some cases dusting, reduced the losses from rot which developed after the fruit was picked sufficiently to more than justify the expense of the treatment.

Strawberries are grown in this country under a great variety of conditions, and spray schedules must necessarily be varied accordingly. The result of the first season's work seems, however, to indicate that in the region of Beebe, Ark., where this work was done, strawberry rots may be reduced by spraying. It is accordingly planned to extend these spraying tests.

Association of Personal Hygiene and Sanitation.

Education, lay or medical, is not the whole solution. Active sanitation is necessary, personal hygiene, the prevention of infection, and the treatment of disease must always be associated with improved sanitary environment. The attempt to secure the public health of either at the cost of the other will prove a failure. The problem of tuberculosis is an illustration of this fact. Its solution depends not upon one method or upon one factor but upon many—upon direct and indirect measures.

The health of mothers and children is quite fundamental. It lies at the basis of all public health and of all true national well-being. It is concerned with origins, with the source of a race. The adequate provision for midwifery and maternity nursing and treatment, for dealing effectually with measles, for supplying wholesome milk for children, for supervising and caring for the health of the school children as well as those not yet old enough to attend school—all this is essential if we desire to rear a healthy people.

Maternity, infant welfare, school hygiene, the medical supervision of children, and health insurance are as essential parts as the direct prevention and treatment of tuberculosis, venereal diseases or rheumatism, which, in their turn, are as important as the prevention of the common infectious diseases and the great business of sanitation, water supply, housing, drainage, or the control of food. Progress in public health can only be secured by an effective coordination of all these branches, bringing them all together to the solution of the problem. To fail to begin with maternity and the child, is to fail to begin wisely to omit insurance or the steady attack on tuberculosis, or sanitation, is to lose essential service.

CHILD HYGIENE

(By Taliaferro Clark, M. D.)

Radio Fans Dodge Tax

Between 100,000 and 200,000 people in England have been using radio receiving sets illegally by listening in on broadcast programs without paying the license fee required in that country.

First to Count Pulse

The first regular observation on the pulse rate by counting the number of beats in a minute by the watch were made by Sir John Floyer, English physician, in 1707.

Association of Personal Hygiene and Sanitation.

Education, lay or medical, is not the whole solution. Active sanitation is necessary, personal hygiene, the prevention of infection, and the treatment of disease must always be associated with improved sanitary environment. The attempt to secure the public health of either at the cost of the other will prove a failure. The problem of tuberculosis is an illustration of this fact. Its solution depends not upon one method or upon one factor but upon many—upon direct and indirect measures.

The health of mothers and children is quite fundamental. It lies at the basis of all public health and of all true national well-being. It is concerned with origins, with the source of a race. The adequate provision for midwifery and maternity nursing and treatment, for dealing effectually with measles, for supplying wholesome milk for children, for supervising and caring for the health of the school children as well as those not yet old enough to attend school—all this is essential if we desire to rear a healthy people.

Maternity, infant welfare, school hygiene, the medical supervision of children, and health insurance are as essential parts as the direct prevention and treatment of tuberculosis, venereal diseases or rheumatism, which, in their turn, are as important as the prevention of the common infectious diseases and the great business of sanitation, water supply, housing, drainage, or the control of food. Progress in public health can only be secured by an effective coordination of all these branches, bringing them all together to the solution of the problem. To fail to begin with maternity and the child, is to fail to begin wisely to omit insurance or the steady attack on tuberculosis, or sanitation, is to lose essential service.



Start the day right With a CLEAN SHAVE

A clean shave, then a hot towel and just a little talcum powder—this will put pep in any man.

Are you getting the right results from your shaving outfit? We have a splendid lot of razors, safety razors, shaving soaps and lotions and we know these will do good work for you and will be a joy as long as you have them.

Come in today and look them over. The price of a few shaves is the price of a new shaving outfit.

FOR ANYTHING YOU NEED IN THE DRUG STORE LINE—

COME TO US FOR IT

C. E. Mann Drug Co.

You get comfort and wear in every pair of "STAR BRAND" ALL-LEATHER SHOES

It Pays to Buy from "OUR STORE"

J. W. NICHOLSON, Prop.

PERSONAL CARDS

SON
ney-at-Law
ry Public
Sipple Building

EE
orney
ary Public
Artesia, N. M.

Moore) Hinshaw
EOPATH
thers by Appointment.
h. 75
our Blocks South of
T. Marker
New Mexico

KE
entist
Telephone Bldg.
Artesia, N. M.

R. MUNGER
hic Physician
osis and Treatment
New Mexico

AND SURGEON
Sipple Building
h. 168

SON, Phone 207
your oil leases. List
Red Ball Real Estate
Citizens State bank.

NO" FEED
ur Milk Cow
BULLOCK 18-4t

Amateur Finishing
change of photographs at graduation time has right-
ne a universal custom, because it provides a grace-
of acknowledging friendships. In order that those
pect your photograph may not be disappointed—

MAKE YOUR APPOINTMENT
RODDEN STUDIO
Artesia, New Mexico
ial Views Enlargements

Weather Is Here and It's
rigerator Time!

good refrigerator soon pays for it-
f, besides the convenience it affords
housewife.

carry Leonard's—the best make.
IT WILL PAY YOU TO
INVESTIGATE

McCLAY'S
FURNITURE STORE

s Up The Old Homes In
Artesia

m an internal bath by putting on a new coat of Alibasco
Wall finish, or a coat of flat wall paint or nice, new
paper, and brighten up the woodwork with a nice coat of
paint, varnish, or better still, a good coat of washable
el.

old homes a new dress. They have worn the old one long
could almost see the old house smile at you if you treat
w dress coat of outside gloss paint. Several of our pro-
e owners have done this.

Homer Dunagan and the Jesse Truett homes; also the
and the C. E. Mann homes. They all have on a new

RY EVERYTHING TO BUILD A HOME, PAINT IT
OR FIX IT
SEE US FOR PLANS
Jo Lumber Co.
PHONE 19

FORD SALES PASS THREE
QUARTER MILLION MARK

Car and truck deliveries alone show increase of 102,158 over last year. May has opened with a bigger demand for Ford products than any month so far this year, the Ford Motor Company announced here today. Ford retail sales in the United States during the first ten days of May averaged 8,385 daily, exceeding the last ten day period of the record breaking sales month of April, and indicating the continued upward trend of the market. Figures just compiled show a total of 757,023 Ford units retailed to customers from January 1st to and including May 10th, of which Ford car and truck deliveries alone show a gain of 102,158 over the same period a year ago. With the increase already attained this month and with the present outlook for business the company anticipates a new high sales figure in May.

FOR GOOD
BLACKSMITHING
HORSESHOEING AND WOOD
WORK
See
OHNEMUS & SON
At Richards' Blacksmith Shop
WE GUARANTEE ALL WORK

LODGE DIRECTORY

I. O. O. F. LODGE
Artesia, N. M.
Meets Tuesday Evenings
Watch this paper
for special meet-
ings, etc.

Woodmen of The World
Walnut Camp No. 28
Meets every second and fourth Thurs-
day of the month at 7:30. Visiting
Sovereigns welcome. Watch this
paper for special meetings.

HOW'S THIS?
HALL'S CATARRH MEDICINE will
do what we claim for it—rid your system
of Catarrh or Deafness caused by
Catarrh.
HALL'S CATARRH MEDICINE con-
sists of an Ointment which Quickly
Relieves the catarrhal inflammation, and
the Internal Medicine, a Tonic, which
acts through the Blood on the Mucous
Surfaces, thus restoring normal condi-
tions.
Sold by druggists for over 40 Years.
F. J. Cheney & Co., Toledo, Ohio.

POLICY FAVORING
ELECTRIC FARMS

General Electric Co-operating to
Make Electricity Available
in Agriculture.

Extending electric service to the 5-
500,000 farms of the United States has
been made one of the principal ob-
jectives of the General Electric Com-
pany, which is desirous of seeing this
immense market and field of use-
fulness made accessible. It is the belief
of men at the head of that company
that the way will be found to take
electricity to the farmer on a profit-
able economic basis, and that when
this way is discovered, the complete
revolutionizing of farm life will result.
Practical difficulties have delayed
farm electrification. Even where high-
voltage transmission lines are carried
through agricultural sections, farms
are usually so widely separated as to
make economical electric service to
them impractical.

Transformer Cost a Problem
To build a step-down transformer
substation to serve a single farm costs
nearly as much as one to supply a hun-
dred farms. Transformers are essen-
tial in tapping a high-voltage trans-
mission line.
The farmer's problem is to get elec-
tric service at a cost low enough to
make it profitable for him to use. The
utility company's problem is to supply
the service at a cost that will enable
it to net a fair return on the invested
capital. Agricultural machinery manu-
facturers and electrical manufacturers
have before them the problem of de-
signing implements and appliances for
use in farm work that will be low in
cost and high in efficiency.

A recent organization known as the
Committee on the Relation of Elec-
tricity to Agriculture is tackling these
basic problems of farm electrification.
This committee represents several in-
terested parties on both sides of the
house—the farmers who will use the
electric service and the manufactur-
ing and business interests who will
supply it.

Have Farm Women in Mind
Taking the drudgery out of women's
work on the farm is, in the opinion
of General Electric engineers, an even
greater economic and social necessity
than the improvement of the tools
used by the farmer himself.

An important feature of the General
Electric farm electrification program
which opens up huge possibilities is
highway lighting. Research by the
lighting experts at Schenectady has
developed a highly efficient and eco-
nomical lighting unit, which has been
named the Novalux unit. A dozen or
so of these along a mile of country
road turn it into a white way.

STAR QUALIFIES AS ENGINEER

"It takes an engineer to play the
part of an engineer."
So declares William Duncan, fa-
mous picture star, whose latest pro-
duction, "The Steel Trail," Universal
chapter play in which he appears with
Edith Johnson, comes next Monday to
the Majestic theatre. For Duncan, be-
fore he went into the pictures, was
an engineer himself. He studied up
on railroad construction engineering
again for a month before embarking
on the sensational role he plays in the
new production.
Duncan appears in the part of the
chief engineer of a railroad construc-
tion camp, pushing a new railroad
into the wilderness. He battles the
elements and the plots of enemies,
and he and Miss Johnson are seen in
countless sensational episodes.
Among the thrills are a perilous fall
down a cliff in an overturned auto-
mobile, a narrow escape from death
a runaway freight car, daring bat-
tles, landslides, forest fire, hair-
breadth adventure with a dynamite
blast, and other sensations.
"My engineering education," says
Duncan, "has proved valuable not in
teaching me what to do, but what not
to do. No situation is illogical, be-
cause everyone is checked as to its
actual engineering possibilities."
Duncan both stars in and directs
his new picture. He and Miss John-
son head a notable cast, including
John Cossar as the owner of the rail-
road under construction, Ralph Fee
McCullough as the youthful student
engineer with the camp, and other
standard players.
The construction scenes are elab-
orate. A railroad, under course of
construction in the Sierras at Friant,
California, was used for the locale, the
company traveling to the camp there.
The spectacular slinging of a steel
bridge across a roaring torrent, and
some remarkable engineering feats in
traversing chasms add realism and in-
terest to the engrossing play.

Organ of Bamboo

A bamboo organ in the Catholic
church of Los Pinas, near Manila,
Philippine Islands, was built about
1878 by a Spanish priest, who used
more than 100 lengths of bamboo in
the constru- on. Every part is of
bamboo and the organ is still used
every week by the Belgian priest in
charge.

Wish to have a public sale?
W. E. RAGSDALE, Auctioneer.

TYPEWRITER RIBBONS.

We have just received a new ship-
ment of typewriter ribbons for the
following machines: Woodstock, Roy-
al, Underwood, Oliver, Remington.
These are good ribbons made of silk,
color black. Call on us.
THE ADVOCATE office.

MOTORS ARE HUMMING
ON RED WING FARMS

Trial Electric Line in Minnesota
Is Operating—The Farm
Machinery Question.

These are busy days on the eighteen
farms lying five miles out from Red
Wing, Minn., where a rural electric
transmission line has been put into
operation to determine by a scientific
investigation the economic possibi-
lities of electricity in agriculture.
Within the last few weeks a great
deal of special apparatus for use on
these farms by electric energy has ar-
rived and been put into service.
The current on the trial line was
turned on for the first time on Christ-
mas eve. At that time, however, the
installation and wiring on the differ-
ent farms provided only for electric
lights. No farm equipment for elec-
trical operation was installed until
March 15.

Equipment Arriving Daily
During March and April, however,
almost every train brought some new
piece of equipment into Red Wing,
and these utensils were installed as
rapidly as possible.

The joint committee which is con-
ducting this experiment consists of
four farmers, two power company
representatives and the dean of the
Minnesota College of Agriculture. The
chairman is James F. Reed, president
of the Minnesota Farm Bureau Feder-
ation and vice president of the Amer-
ican Farm Bureau Federation.

Manufacturers of electrical equip-
ment and of farm machinery are
watching this enterprise with keen
eyes. Some of the biggest of these
companies are co-operating by furnish-
ing equipment; others are taking note
of the progress and method of pro-
cedure. The General Electric Com-
pany sent one of its engineers all the
way from its headquarters at Schen-
ectady, N. Y., to inspect the trial line
and observe all that is being done.

Electricity and Eggs Again

Eighty eggs a day, instead of a
niggardly eight, is what the hens of
a Wisconsin poultryman are doing in
the winter since the electric lighting
of the poultry house. From all ac-
counts, electricity has assuredly un-
covered the hidden energy of the hen
population.

POWDERY MILDEW OF
APPLES AND ITS CONTROL

Reports are coming to the experi-
ment station at the New Mexico Col-
lege of Agriculture that powdery mil-
dew of apples is liable to prove a ser-
ious disease in New Mexico this year.

Apple powdery mildew is caused by
a fungus which grows superficially upon
the leaves, tender twigs, blossoms, and
fruit of the apple tree. The first man-
ifestation of the disease is usually
small, grayish or whitish felt-like
patches of fungus growth on the un-
derside of leaves, which become curled
and wrinkled. The fungus patches
rapidly enlarge until until the entire
leaf becomes covered with the felted
growth and a powdery coating of
many spores. The mildew spreads
rapidly to the twig. Twig growth is
soon checked, and in severe infections
the twig is killed. The effects of fruit
infection are to dwarf the apple and
produce a russetting of the skin be-
neath the fungus.

Control: Liquid sulphur sprays
should not be used as a summer spray
on apples in New Mexico, as severe
burning of the foliage will result. Any
of the following sprays will be effi-
cient. 1. Sulphur dust. 2. Ammoniacal
copper carbonate, prepared as follows:
dissolve 6 ounces of copper carbonate
in 3 pints of ammonia and dilute with
50 gallons of water. Prepare this solu-
tion fresh each time it is needed. 3.
Sul soda-Bordeaux mixture. Dissolve
separately in water 4 pounds of cop-
per sulphate (use a wooden vessel) 5
pounds of sal soda, and 2 pounds of
lime. Add these in the order given
to water in a spray tank, and make up
to 50 gallons.
Where this disease has become estab-
lished, sprays should be applied at
intervals of three to four weeks, fol-
lowing the calyx spray. An applica-
tion of lead arsenate can be added for
control of the codling moth.

College Founded in 1250
Trinity college, Oxford, England
was founded in 1290.

WRIGLEYS
After Every Meal

It's the longest-lasting
confection you can buy
—and it's a help to di-
gestion and a cleanser
for the mouth
and teeth.
Wrigley's means
benefit as well as
pleasure.



Democratic Ticket

FOR DISTRICT JUDGE:
Charles R. Brice
FOR DISTRICT ATTORNEY:
Dillard H. Wyatt
FOR STATE SENATOR:
Z. B. Moon
FOR REPRESENTATIVE:
George W. O'Bannon
FOR SHERIFF:
E. S. Shattuck
FOR COUNTY CLERK:
G. W. Shepherd
FOR TREASURER:
R. B. Armstrong
FOR ASSESSOR:
Richard H. Westaway
FOR COUNTY SCHOOL SUPT:
Mrs. A. A. Kaiser
FOR PROBATE JUDGE:
D. G. Grantham
FOR COUNTY COMMISSIONER:
District No. 1:
W. G. Brown
District No. 2:
G. R. Brainerd
District No. 3:
Rich R. Carter

"WANO" FEED
For Your Milk Cow
E. B. BULLOCK 18-4t

WE
WILL
GIVE YOU
PROMPT
and
EFFICIENT
SERVICE
GUARANTY ABSTRACT
&
TITLE CO.
BONDED
"Reliable Abstracters"
CARLSBAD, N. M.

THRIFT
During Active Years Brings
Rich Returns In
OLD AGE
We are always willing to assist the
young man in starting on the road
to success and the business man to
advance to greater success by giv-
ing you the best possible service
in banking.
Citizens State Bank
Our Business is Banking
Main and Third Streets, Artesia, N. M.

Auto Repairs
AND SUPPLIES
Fisk Red Top Tires
United States Royal Cords
Oxy-Acetylene Welding
Machine Work of All Kinds
Pecos Valley
Garage and
Machine Shop
TELEPHONE 35

