



Artesia Advocate

HELPING TO BUILD A GREATER ARTESIA

VOLUME FORTY-SIX

ARTESIA, NEW MEXICO, THURSDAY, APRIL 14, 1949

NUMBER 15

Resurrection Is To Be Observed In All Churches

Special plans have been made by Artesia churches for the observation of Easter, in which the services are to be of various...

Yard-Garden Contest With Prizes Running Through Oct. 1 Announced

Mrs. J. W. Jones and Mrs. Clyde Roberts, chairmen of the city beautification committee in connection with "Clean-Up Week," have announced plans for improving the city of Artesia and to make the yard-garden contest to start immediately and continue until Oct. 1.

Paving Potest Hearing Is To Be Held Next Wednesday By Council

The Artesia City Council will conduct a public hearing at 7 o'clock next Wednesday evening at the city hall, at which property owners affected by a recent city ordinance ordering street and alley improvements may appear and enter protests.

CAP Cadets Are To Vie For Trip To Washington

A number of cadets of the Artesia squadron of the Civil Air Patrol are being processed to compete for selection of one of their number for further competition with cadets from other squadrons of the state to represent the New Mexico wing at a congressional dinner in Washington, D. C., May 11, which will be attended by President Truman.

Main Republic Office Is Being Established Here

The Republic Petroleum Company, a New Mexico corporation, has announced the establishment of its principal offices in Artesia. This company, the surviving corporation of a merger between Premier Petroleum Corporation and Republic Petroleum Company, a California corporation, owns all the outstanding stock of Grayburg Oil Company of New Mexico and Western Production Company, Inc.

Large Crowd Here Wednesday For First Artesia Trade Day

A crowd estimated at 1500 to 2000 persons assembled at Fourth and Main Streets at 4 o'clock Wednesday afternoon for the awarding of gifts as the climax of the first monthly Artesia Trade Days staged by about 100 local merchants.

Officers Of Elks Are Installed By Roswell Team

Officers of the Artesia Elks Lodge were installed Wednesday night of last week, with Ed Harbrough of Roswell serving as grand exalted ruler.

F.F.A. Team From Artesia Places In State Contest

The Artesia chapter of the Future Farmers of America, representing the vocational agriculture department of Artesia High School, placed 11th in sweetstakes out of 44 schools participating in the annual state judging contest at New Mexico A. & M. College, Las Cruces, last Thursday through Saturday.

'Jamborete,' The Kiwanis Pig, Is Due Home Today

W. W. Ports, president of the Artesia Kiwanis Club, announced at the weekly luncheon last Thursday that "Jamborete," the Kiwanis pig, is coming home today, escorted by a delegation of Kiwanians from Hobbs, where she had been fed in preparation for the district Kiwanis jamboree at the Veterans Memorial Building Saturday night, April 23.

Thad Cox Named Rotary President For Year 1949-50

Thad Cox, vice president of the Artesia Rotary Club, was named president for the 1949-50 club year Tuesday by a new board of directors, which the members had elected at the weekly luncheon that noon.

Amateur Contest To Be Staged On Friday, April 22

The fourth annual amateur contest in connection with the annual district track and field meet will be held in the auditorium of Artesia High School at 7:30 o'clock Friday evening, April 22, it was announced this week by W. G. Short, principal of Park School and chairman for the Artesia Lions Club, the sponsoring organization.

Maljamar People Injured At Roswell In Accident Monday

Two Maljamar residents were hospitalized in Roswell and four others were injured about noon Monday, when the car in which they were riding was spun around one and a half times south of Roswell, when a truck turned across the highway in front of it.

Plans Are Made For 4-H Camp In Mountains

Eddy County was represented by four workers Monday at a meeting at Cloudercroft for the building of a 4-H Club camp in Scott Able Canyon in the Sacramento Mountains, which has been leased by the Forest Service for the purpose, and for which drives are to be staged throughout South New Mexico Counties which are participating.

Worthington Is New Commander V.F.W. Post Here

Henry (Butch) Worthington was installed commander of the Veterans of Foreign Wars at the monthly meeting Monday evening at the Veterans Memorial Building. James M. H. Cullender of Roswell, commander of District 7, installed the new commander and other officers of the post to serve for 1949-50.

Dr. Ribble Is To Be Resident Episcopal Vicar

Dr. G. W. Ribble of Richmond, Va., is expected to arrive Friday to assume the duties of vicar of St. Paul's Episcopal Mission of Artesia, to be the first resident pastor of the church has had.

Clean-Up Week Is In Full Sway In Artesia

Many Artesia residents are cooperating in observation of "Clean-Up Week," but members of the various committees are not letting down on their concerted efforts in trying to make it an all-out effort.

Private Floyd Phones Parents From Tokyo

Pvt. Tom Floyd, son of Mr. and Mrs. G. Z. Floyd of Loco Hills, who is stationed at Yokohama, Japan, and his cousin, M/Sgt. James Stevenson of Dallas, Texas, who is stationed at Tokyo, talked to Private Floyd's parents about 2:30 o'clock Sunday morning, Loco Hills time, Sunday night Tokyo time, by telephone.

Bulldogs Place Fourth In Track Meet At Alamos

The Artesia High School track team took fourth place Saturday in an invitational meet at Los Alamos and copied the sportsmanship trophy, as the Bulldogs continue to get in shape for the annual district track and field meet at Artesia Saturday, April 30.

Plans Are Made For 4-H Camp In Mountains

The Artesia High School track team took fourth place Saturday in an invitational meet at Los Alamos and copied the sportsmanship trophy, as the Bulldogs continue to get in shape for the annual district track and field meet at Artesia Saturday, April 30.

Plans Are Made For 4-H Camp In Mountains

The Artesia High School track team took fourth place Saturday in an invitational meet at Los Alamos and copied the sportsmanship trophy, as the Bulldogs continue to get in shape for the annual district track and field meet at Artesia Saturday, April 30.

Plans Are Made For 4-H Camp In Mountains

The Artesia High School track team took fourth place Saturday in an invitational meet at Los Alamos and copied the sportsmanship trophy, as the Bulldogs continue to get in shape for the annual district track and field meet at Artesia Saturday, April 30.

Plans Are Made For 4-H Camp In Mountains

The Artesia High School track team took fourth place Saturday in an invitational meet at Los Alamos and copied the sportsmanship trophy, as the Bulldogs continue to get in shape for the annual district track and field meet at Artesia Saturday, April 30.

Plans Are Made For 4-H Camp In Mountains

The Artesia High School track team took fourth place Saturday in an invitational meet at Los Alamos and copied the sportsmanship trophy, as the Bulldogs continue to get in shape for the annual district track and field meet at Artesia Saturday, April 30.

Plans Are Made For 4-H Camp In Mountains

The Artesia High School track team took fourth place Saturday in an invitational meet at Los Alamos and copied the sportsmanship trophy, as the Bulldogs continue to get in shape for the annual district track and field meet at Artesia Saturday, April 30.

Plans Are Made For 4-H Camp In Mountains

The Artesia High School track team took fourth place Saturday in an invitational meet at Los Alamos and copied the sportsmanship trophy, as the Bulldogs continue to get in shape for the annual district track and field meet at Artesia Saturday, April 30.

Plans Are Made For 4-H Camp In Mountains

The Artesia High School track team took fourth place Saturday in an invitational meet at Los Alamos and copied the sportsmanship trophy, as the Bulldogs continue to get in shape for the annual district track and field meet at Artesia Saturday, April 30.

NOTICE
STATE ENGINEER'S OFFICE
Number of Application RA-1336
Santa Fe, N. M., March 30, 1949.

place of use of 120 acre feet per annum of the shallow ground waters of the Roswell Artesian Basin by abandoning the use of well No. RA-1336, located in the NW 1/4 NE 1/4 SE 1/4 of Section 12, Township 15 South, Range 25 East, N.M.P.M., for the irrigation of 40 acres of land described as follows:

ground water well 14 inches in diameter and approximately 200 feet in depth at a point in the SE 1/4 SW 1/4 NW 1/4 of Section 28, Township 16 South, Range 26 East, N. M. P. M., for the purpose of irrigating 40 acres of land described as follows:

NOTICE
STATE ENGINEER'S OFFICE
Number of Application RA-1893
Santa Fe, N. M., April 4, 1949.

must be filed with the State Engineer within ten (10) days after the date of the last publication of this notice. Unless protested, the application will be taken up for consideration by the State Engineer on that date, being on or about the 16th day of May, 1949.

the NW 1/4 SW 1/4 of Section 27, Township 16 South, Range 26 East, N.M.P.M., and drilling a new artesian well 10 1/2 inches in diameter and approximately 1100 feet in depth at a point in the SW 1/4 SE 1/4 NW 1/4 of said Section 27, for the irrigation of 65 acres of land described as part of the NW 1/4 of said Section 27.

Declarations Nos. RA-14 and RA-303 are contemplated under this application. The 65 acres in the NW 1/4 of Section 27, above described, to be completely dried up to all use of water from well No. RA-14 and RA-303 and all rights transferred to the new well No. RA-14-A, located in the SW 1/4 SE 1/4 NW 1/4 of said Section 27.

ers of said underground source, may protest in writing the State Engineer's granting approval of said application. The protest shall set forth all protestant's reasons why the application should not be approved and shall be accompanied by supporting affidavits and by proof that a copy of the protest has been served upon the applicant.

HERE IS IT?
It's 1102 West Quay, Kaiser Electric Co., phone 823-J. 14-2t-15

AMAZING New SCIENTIFIC DISCOVERY
CURLS and WAVES HAIR



AT HOME • IN MINUTES
WITHOUT
PERMANENT WAVING
No Machinery • No Waiting • Not a Wave Set



- 3 EASY STEPS
1. Empty contents of one capsule in hot water as directed.
2. Comb solution thoroughly through hair.
3. Set hair and allow to dry. Comes into soft waves, curls.

Palace Drug Store

Subdivision E. 10 acres of NW 1/4 SW 1/4, Section 28, Township 16 S., Range 26 E., Acres 10.
Subdivision W. 30 acres of NE 1/4 SW 1/4, Section 28, Township 16 S., Range 26 E., Acres 30.

Any person, firm, association, corporation, the State of New Mexico or the United States of America, deeming that the granting of the above application will be truly detrimental to their rights in the waters of said underground source, may protest in writing the State Engineer's granting approval of said application.

JOHN H. BLISS, State Engineer. 14-3t-16

NOTICE
STATE ENGINEER'S OFFICE
Number of Application RA-14-A
Santa Fe, N. M., March 30, 1949.

Notice is hereby given that on the 28th day of March, 1949, in accordance with Chapter 131 of the Session Laws of 1931, R. C. Horner of Artesia, County of Eddy, State of New Mexico, made application to the State Engineer of New Mexico for a permit to change location of well by abandoning the use of Artesian Well No. RA-14, located in



ABSTRACTS
and
TITLE SERVICE
from
Currier Abstract Co.
102 Booker Bldg. Phone 470

No additional rights over and above those set forth in amended Declaration No. RA-14 and RA-303.

Appropriation of water from all sources combined to be limited at all times to a maximum of 3 acre feet per acre per annum delivered upon the land.

Any person, firm, association, corporation, the State of New Mexico or the United States of America, deeming that the granting of the above application will be truly detrimental to their rights in the water

COMPLETE BANKING SERVICE
Bank on us... bank with us, and all your financial transactions will be taken care of.
1. Open a checking account — minimum balance or special — and pay by check. The best receipt of all!
2. Save here! All accounts up to \$5,000 government insured.
3. For convenience, bank by mail same as our teller's window! Come in today. We like to serve you.
Peoples State Bank
Federal Deposit Insurance Corporation — Member — Federal Reserve System
CAPITAL \$100,000.00 SURPLUS AND RESERVE \$100,000.00

A Change is in Order...
Illustration of a man and a woman fishing in a boat.
Change to OIL-PLATING!
QUIET! . . . There's an added ingredient in husky Conoco Nth Motor Oil that fastens a shield of lubricant right to your engine's working parts . . . protects them from wear. So change to Nth motor oil . . . and an OIL-PLATED engine.

Change to OIL-PLATING!
Illustration of a Conoco Nth Motor Oil can.
READY TO GO! . . . because Conoco Nth's OIL-PLATING can't all drain down, even overnight. Cylinders are lubricated, ready to go, at the touch of the starter!
RUNS SMOOTH! . . . because another exclusive additive in Conoco Nth combats combustion acids and power-robbing sludge and carbon due to wear.
CUT COSTS! . . . because Conoco Nth is made from fine paraffin-base crude — has wonder-working additives to reduce wear. You'll save on repair bills!
Oil-Plate today at your Conoco Mileage Merchants!

Ounce of Prevention...

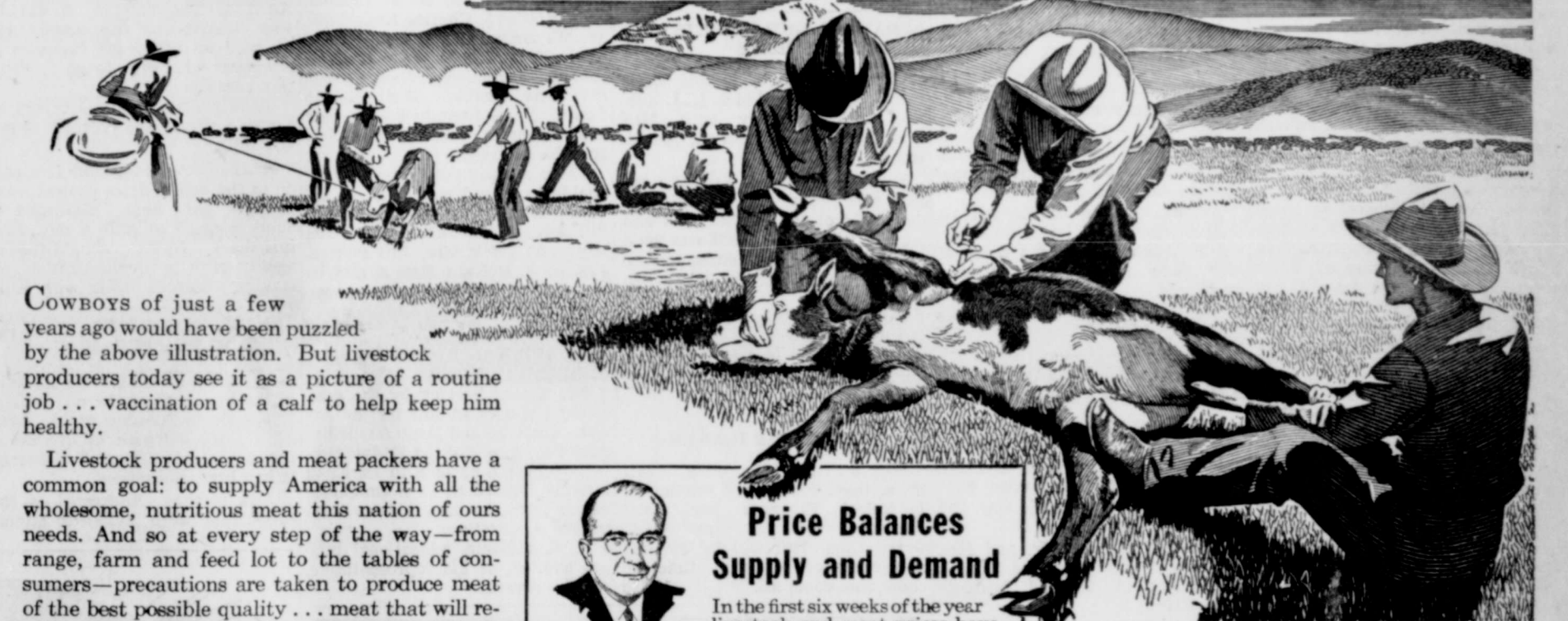

COWBOYS of just a few years ago would have been puzzled by the above illustration. But livestock producers today see it as a picture of a routine job . . . vaccination of a calf to help keep him healthy.

Livestock producers and meat packers have a common goal: to supply America with all the wholesome, nutritious meat this nation of ours needs. And so at every step of the way—from range, farm and feed lot to the tables of consumers—precautions are taken to produce meat of the best possible quality . . . meat that will receive the familiar round purple stamp "U. S. Inspected & Passed."

Growing animals are subject to various ailments. Meat, milk, wool and other valuable by-products . . . enough to supply a good-sized nation . . . are lost on farms and ranches each year. Add to this the lost grain and grass fed to animals which never live to maturity, or fed to unthrifty livestock that gain slowly. Total dollar losses run into billions.

Much has been done toward reducing these losses. New drugs and chemicals, such as the sulfas, penicillin and phenothiazine, are conquering livestock ailments, pests and parasites. But some of these causes of reduced production and profit are stubborn. To lick them will take increased knowledge, cooperation among neighbors and a constant watch for danger signs.

OUR CITY COUSIN
April rain and April flood
Make City Cousin
A stick-in-the-mud!



Price Balances Supply and Demand

In the first six weeks of the year livestock and meat prices have dropped with great rapidity. In my 24 years with Swift & Company I have never seen so violent a drop. On the other hand, I have never seen prices start down from so high a level. It is the law of supply and demand at work.

When the wholesale prices of meat—the amount meat packers can get for it—go down, it means lower prices for livestock. It always has been and always will be that way. When demand for meat increases, we are able to pay producers more for their livestock. The prices Swift & Company, and the other 26,000 meat packers and commercial slaughterers, pay for livestock are governed by what they can get for the total available supply of meat and the by-products. As in the past, so in the future, livestock prices will result entirely from the balance between supply and demand.

Let's Be For Things
Seems to me that most of us spend too much time and blood-pressure being against things. Let's be for things. Let's be for freedom of choice and initiative. Let's be for a system which allows a man to choose freely his own work, to make his own opportunities, to plan his own production. Which lets him decide where and how he lives; how he spends or invests his earnings. Let's be for our country, where a man's the boss of his own time, his own thoughts and his own political and religious beliefs. Let's take a good look at the rest of the world, then reverently thank God, and be for the United States.

Hope you have a prosperous summer, and we'll be looking forward to being with you again. Meanwhile, if you're in Chicago, plan to visit us at Swift & Company. All of us in the Agricultural Research Department cordially invite you to drop in for a chat. We'll be looking for you!

Martha Logan's Recipe for DELUXE CORNED BEEF HASH PATTIES
1 can corned beef hash
2 tablespoons shortening
1/2 cup thinly sliced onion
2 tablespoons flour
1 No. 2 can peas (2 1/2 cups)
3/4 teaspoon salt
Yield: 4 Servings
Melt 1 tablespoon shortening in a frying pan and brown onions lightly. Sprinkle flour over onions and combine thoroughly. Drain juice from peas (approximately 1 cup). Add salt and juice from peas to onions and flour. Cook until sauce is thickened. Add 1/2 cup peas, stirring gently. Open can of hash at both ends. Push hash out on a board. Slice in four portions. Brown in 1 tablespoon shortening in a frying pan. Serve Corned Beef Hash Patties with vegetable sauce.

Quotes of the Month

The livestock producer, both by nature and by necessity, is a true conservationist. He would no more deliberately ruin the property on which he depends for his livelihood, and which he hopes to pass on to his children, than the manufacturer would deliberately tear down the plant in which he operates.

Livestock provides one-third of all the food energy in the American diet, and 80 per cent of all the land used to produce the nation's food supply is devoted to livestock production. That is the story of a big business, vital to all Americans.

Saving More Lambs
By Alexander Johnston, Wool Specialist
University of Wyoming, Laramie

Because every lamb grown to market maturity will now bring from \$15 to \$20, lamb mortality has become a source of increasing loss. Lambing practices reflect this. Open range lambing is decreasing. Pasture lambing is increasing in favor. Bands of from 500 to 1500 ewes are run in fenced separate meadow pasture. If spring storms are prevalent, shelter sheds are provided. The ewes lamb by themselves with little assistance.

Shed lambing is popular, especially when July or August fat lambs are desired. The lambing band is kept in a feed corral or small pasture adjacent to a lambing shed. When a ewe lams, she and her "green" lamb are taken into the shed to an individual pen or "jug." After a day in the "jug," they are put in a larger pen with others. Gradually, over a period of 3 to 10 days, larger and larger units are merged. From the shed these bunches go out to green pastures or into feed yards until the pasture grows. Under this system of almost complete control, a very high percentage of lambs is saved.

The paddock system of lambing also is receiving favorable attention. Ewes, after they lamb, are transported from the range to the lambing shed by trailer. After a day or two in the shed, a small bunch is made up and turned into a small pasture with a shelter shed. In a day or two, several small bunches are merged and go into a larger pasture. This is repeated until at the end of two weeks or so, the summer bands are assembled.

Swift & Company
UNION STOCK YARDS, CHICAGO 9, ILLINOIS
Nutrition is our business—and yours

COMING NEXT WEEK—THE PICTURE YOU'LL NEVER FORGET!!

"EL PASO"

Mexico Corporation;)
et al.,)
Defendants.)
SUMMONS AND NOTICE OF SUIT PENDING
STATE OF NEW MEXICO TO: PECOS VALLEY ABSTRACT COMPANY, a New Mexico Corporation; IMPEALED WITH THE FOLLOWING NAMED DEFENDANTS AGAINST WHOM SUBSTITUTED SERVICE IS HEREBY SOUGHT TO BE OBTAINED. TO-WIT: PECOS VALLEY ABSTRACT COMPANY, a New Mexico Corporation; WILLIAM LEE ROBERT (ALSO KNOWN AS WILLIAM L. ROBERT) residuary legatee of Sallie L. Robert, Deceased; FRED T. ROBERT, if living, if deceased, THE UNKNOWN HEIRS OF FRED T. ROBERT, Deceased; John E. ROBERT, if living, if deceased, THE UNKNOWN HEIRS OF JOHN E. ROBERT, Deceased; UNKNOWN HEIRS OF SALLIE L. ROBERT, Deceased; AND ALL UNKNOWN CLAIMANTS OF INTEREST IN THE PREMISES ADVERSE TO THE PLAINTIFF.
GREETINGS: YOU AND EACH OF YOU ARE HEREBY NOTIFIED that there

has been filed in the District Court of Eddy County, State of New Mexico, a certain cause of action wherein Ysidro Orozco is the plaintiff and you, and each of you are defendants, the same being Cause No. 11010 on the Civil Docket. The general objects of said action are to quiet and set at rest the plaintiff's title, in fee simple, to the following described property situated in Eddy County, New Mexico, to-wit:
Lot 6 in Block 37 of the Fairview Addition to the City of Artesia, New Mexico.
YOU AND EACH OF YOU ARE FURTHER NOTIFIED that unless you enter your appearance or plead herein on or before the 23rd day of May, 1949, the plaintiff will make application to the Court for a judgment by default and judgment by default will be rendered against you, and each of you, as prayed for in said Complaint.
The name of the plaintiff's attorney is William M. Siegenthaler whose Post Office Address is Box 128, Artesia, New Mexico.
Witness my hand and the seal of the District Court of Eddy County on this the 23rd day of March 1949.
MARGUERITE E. WALLER
District Court Clerk,
Carlsbad, New Mexico
By Harriet R. Ramsey, Deputy
12-1-1

THE PERFECT EASTER TREAT!

LASSIE'S COURAGE CONQUERS MAN'S HATE AND NATURE'S VIOLENCE!
It's the biggest Lassie adventure of them all... it's new and in **TECHNICOLOR too!**
M-G-M presents
LASSIE
HILLS OF HOME
CO-STARRING
EDMUND GWEIN, DONALD CRISP, TOM DRAKE, JANET LEIGH
Directed by FRED M. WILCOX • Produced by ROBERT SISK
Original Screen Play by WILLIAM LUDWIG
Suggested by the Ian MacLaren Sketches "DOCTOR OF THE OLD SCHOOL"
A METRO-GOLDWYN-MAYER PICTURE

LANDSUN THEATER
SUNDAY — MONDAY ONLY!
APRIL 17 - 18

Loose Leaf Devices at The Advocate

NOTICE TRUCKERS

For Heavy Hauling and Heavy Field Work,
We Can Save You \$1200 on This New

REO 25T TRACTOR

- G.V.W.—47,000 lbs.
- 427-Cu. In. 7-Bearing Engine
- Westinghouse Air Brakes
- 12-Volt Electric System
- 10.00x20 12-Ply Tires
- 5 Speeds Forward, plus 2-speed Axle
- 105-Gal. Snyder Saddle Tanks

This Truck-Tractor is ready to go, in fact ready to jack under your trailer and start making you money. This Truck is a Bargain, \$1200 below list price. Before You buy any Truck—you should see this one!

A BARGAIN!

PHONE OR WRITE

ODEN MOTOR CO., INC.

7085 Canal Phone 290-W
Carlsbad, New Mexico

Office Supplies at The Advocate



I'LL TELL YOU ABOUT MRS. PARADINE

"Fascinating. Fascinating. I'm an old ruin, but she certainly brings my pulse up a beat or two."
CHARLES COBURN

ONE OF THE SEVEN GREAT STARS IN
DAVID O. SELZNICK'S production of ALFRED HITCHCOCK'S

THE PARADINE CASE

OCOTILLO THEATER

SUNDAY — MONDAY — TUESDAY
APRIL 17 - 18 - 19

LOOSE LEAF DEVICES AT THE ADVOCATE

What if...
My home burns down...
My valuables are stolen...
I'm laid up for six months...
I wreck my new car...
A judgment is slapped on me...
I injure someone...

Let us do your worrying for you!

Anxiety never yet prevented a catastrophe—never paid a bill for a home that burned, a car that collided, an accident that happened, a theft that was committed, a judgment that was levied.

Insurance protection brings serenity, and peace of mind. For no matter what happens, when you're fully protected, you know that your savings, your home and your family's welfare are secure.

So, why worry, when insurance protection against nearly every hazard is so quickly available—in the soundest, strongest companies. Call us today!

ARTESIA

INVESTMENT COMPANY

Agent: American Fore Insurance Group

200 Booker Building
And Our NEW PHONE Number Is **871**

NOTICE TO CONTRACTORS

Sealed proposals addressed to the Eddy County School Superintendent will be received at the office of R. N. Thomas, Eddy County School Superintendent, Eddy County Courthouse, Carlsbad, New Mexico, until 2:30 p. m. Thursday, April 28, 1949, for furnishing all necessary equipment, materials and labor for construction of an elementary school at Atoka, New Mexico, in accordance with plans and specifications as prepared by Max Flatow & Associated of Albuquerque, New Mexico.

Plans may be viewed at the office of R. N. Thomas, County Superintendent of Schools, at Carlsbad, New Mexico, or at the office of Kern Smith, associate architect, 214 South Lake Street, Carlsbad, New Mexico, or plans may be obtained from Max Flatow & Associates, architects, 213 South Third Albuquerque, New Mexico. Deposit of \$25.00 is required.

R. N. THOMAS,
Secretary of Eddy County
Board of Education.
14-31-16

IN THE DISTRICT COURT OF
EDDY COUNTY, STATE OF
NEW MEXICO

YSIDRO OROZCO,)
Plaintiff,)
vs.) No. 11010
PECOS VALLEY)
ABSTRACT)
COMPANY, a New)

ELECTROLUX

Does the Whole Job
By Itself!



It not only will clean your home thoroughly from ceiling to floor, but also will shampoo your rugs and furniture.

Look at the money you can save!

For Free Demonstration
Call 335-NR or Write

A. R. ANDERSON

905 S. 3rd Apt. 2

Well-Bred

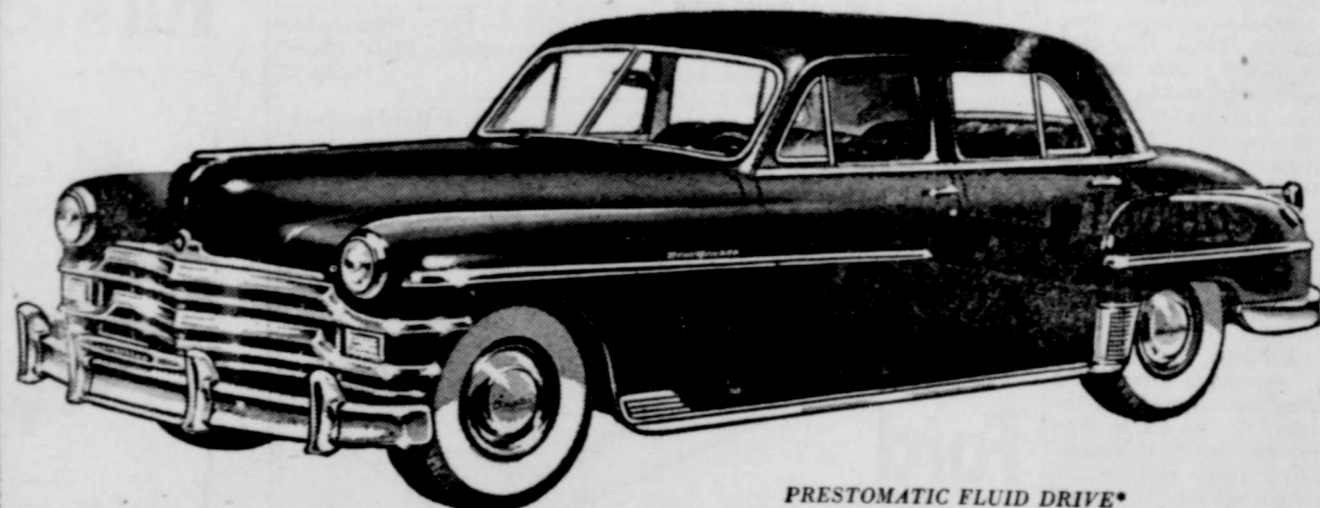

PRESTOMATIC FLUID DRIVE*
TRANSMISSION

*Fluid Drive

The Beautiful Chrysler Silver Anniversary Model

Beauty

WE AIM TO TAKE CARE OF OUR OWN—WITH CHRYSLER-PLYMOUTH SERVICE THAT MATCHES CHRYSLER-PLYMOUTH ENGINEERING

COX MOTOR COMPANY • 301 S. First St.

Come look inside... come look under the hood... come see the superb breeding and advanced engineering that makes this the most exciting, new beautiful Chrysler of all time.

Here in the Silver Anniversary Chrysler is the climax of 25 years of forward-looking common sense and imagination in engineering and research. Tailored to taste... here is well-bred beauty that reflects the perfection of the engineering that makes this the greatest Chrysler value in history.

Wider chair-height seats—plenty of headroom and shoulder room—plenty of legroom—more horsepower than ever before from the mighty Spitfire High Compression engine, the leader in high compression performance. Prestomatic Fluid Drive Transmission—the Safety-Level-Ride—exclusive Safety-Rim wheels that make it almost impossible to throw a tire in case of blow-out—more performance! These will make seeing the new beautiful Chrysler an experience you'll never forget. Come in today—for the greatest car value we've ever offered!

CHURCHES

**ST. PAUL'S CHAPEL,
BISHOPAL**
306 S. Seventh Street
Evening prayer, sermon, 7:30 p.m., all Sundays except first in the month, then Holy Communion.
Fifth Sundays, Litany.
Rev. Edward A. Heffner, Vicar

LOCO HILLS BAPTIST CHURCH
Sunday school, 9:45 a.m.
Preaching, 11 a.m.
Training Union, 7 p.m.
Preaching service, 8 p.m.
Midweek service Wednesday, 7:30 p.m.
J. Roy Haynes, Pastor.

LAKEWOOD BAPTIST CHURCH
Sunday school, 10 a.m.
Preaching service, 11 a.m.
Training Union, 6:30 p.m.
Evening preaching, 7:30 p.m.

Wednesday prayer meeting, 7:30 p.m.
Rev. C. H. Murdock, Pastor
Leonard Howell, Supt.

**SHERMAN MEMORIAL
METHODIST CHURCH**
(Oilfield Community)
Sunday school, 10 a.m.
Church services, 8 p.m.
C. W. Fields, Pastor.

**LOCO HILLS METHODIST
CHURCH**
Sunday school, 10 a.m.
Services, 8 p.m.
C. W. Fields, Pastor
Kenneth Whitely, Superintendent.

CHURCH OF CHRIST
Eighth and Grand
Sunday—
Bible study, 10 a.m.
Worship, 10:50 a.m.
Evening service, 7 p.m.
Wednesday—
Ladies Bible class, 2:30 p.m.
Thomas E. Cudd, Minister.

**IMMANUEL LUTHERAN
CHURCH**
(Missouri Synod)
Services at 7:30 p.m. each Tuesday at St. Paul's Episcopal Church.
Rev. Alvin Starke, pastor

FIRST CHRISTIAN CHURCH
Sixth and Quay
The church school, 9:45 a.m.
Worship service, 11 a.m.
Chi Rho Fellowship, 5:30 p.m.
CYF, 6:30 p.m.
Efficiency hour, 7:30 p.m.
Women's Council, first Thursday, all-day meeting; second Thursday, executive meeting; and third Thursday, missionary program.
Arthur G. Bell, Minister

**ST. ANTHONY CATHOLIC
CHURCH**
Ninth and Missouri
Mass Sunday at 7:30 and 9 a.m., English sermon.
Mass weekdays, 8 a.m.
Confessions every Saturday, 7:30 to 8 p.m., and before Mass Sunday mornings.
Franciscan Fathers in charge.
Rev. Francis Geary, O. M. C., pastor.
Rev. Stephen Bono, O. M. C., Assistant.

FIRST METHODIST CHURCH
Corner Fifth and Grand
Sunday school, 9:45 a.m.
Preaching 11:00 a.m. and 7 p.m.

Senior and Intermediate Fellowships, 6:15 p.m.
R. L. Willingham, Pastor,
Phone 26

**FIRST PRESBYTERIAN
CHURCH**
Church school, 9:45 a.m.
Morning worship, 11 a.m.
Senior Christian Endeavor, 7 p.m.
Choir rehearsal, Wednesday, 7:30 p.m.
Women's Association, first and third Thursday, 2:30 p.m.
Sunday school, 10 a.m.
Ralph L. O'Dell, Pastor

**LAKE ARTHUR COTTONWOOD
METHODIST CHURCHES
Cottonwood**
Sunday school, 10 a.m. each Sunday.
Worship service, 11 a.m., second and fourth Sundays.
Ladies' Aid, third Thursday
Sunday school, 10 a.m. each Sunday.

ASSEMBLY OF GOD CHURCH
Fourth and Chisum
Sunday services:
Sunday school, 9:45 a.m.
Morning worship, 11 a.m.
Evangelistic services, 7:30 p.m.
Mid-week services:
Tuesday, Women's Missionary Council, 2 p.m.
Wednesday, evangelistic services, 7:30 p.m.
Friday, Christ's Embassadors, 7:30 p.m.
A. E. Kelly, Pastor

**SPANISH-AMERICAN
METHODIST CHURCH**
North Mexican Hill
Sunday school, every Sunday, 10 a.m., Mrs. Lucinda H. Martinez, superintendent.
Sunday, 11 a.m.
Preaching service, every other Visits by pastor, second Wednesday; preaching same night, 7:30 p.m.
Rev. C. M. Benitez, Pastor
Lake Arthur
Worship service, 11 a.m. first and third Sundays.
Epworth League, 6:30 p.m. each Sunday.
Preaching, 7:30 p.m. each Sunday.
W.S.C.S., first Wednesday.

CHURCH OF THE NAZARENE
Fifth and Quay
Sunday school, 9:45 a.m.
Sunday services, 11 a.m.
N.Y.P.S., 7:15 p.m.
Evangelistic service, 8 p.m.
Midweek prayer service, Wednesday, 7:45 p.m.
Young people's prayer service, Friday, 7:45 p.m.
John W. Eppler, Pastor

FREE PENTECOST CHURCH
Morningside Addition
Sunday school, 9:45 a.m.
Morning worship, 11 a.m.
Evangelistic services, 7:30 p.m.
Wednesday prayer meeting, 7:30 p.m.
Rev. W. F. Willis, Pastor

**OUR LADY OF GRACE
CATHOLIC CHURCH**
North Hill
Mass Sundays, 9 a.m., Spanish sermon.
Confessions every Saturday, 4 to 5 p.m., and before Mass Sunday mornings.
Franciscan Fathers in charge.
Rev. Francis Geary, O. M. C., pastor.
Father Stephen Bono, O. M. C., Assistant.

MALJAMAR BAPTIST CHURCH
Church service, 11 a.m.
Training Union, 6 p.m.
Evening worship, 7 p.m.
Wednesday service, 6:30 p.m.
Rev. James Barton, Preacher

**THOMPSON CHAPEL COLORED
METHODIST CHURCH**
Sunday school, 9:45 a.m.

Morning worship, 11 a.m.
Epworth League, 6:30 p.m.
Evening services, 7:30 p.m.
Midweek services, Thursday, 7:30 p.m.

BETHEL BAPTIST CHURCH
Usher board, Tuesday, 7:30 p.m.
Mission, Wednesday, 3:30 p.m.
Prayer service, Wednesday, 7:30 p.m.
Teachers' meeting, Thurs., 7:30 p.m.
Choir rehearsal, Friday 7:30 p.m.
Rev. J. H. Horton, Pastor

CHURCH OF GOD
Seventh and Chisum
Sunday school, 10 a.m.
Morning worship, 11 a.m.
Evening services, 7:30 p.m.
Wednesday prayer meeting, 7:30 p.m.
Young People's Endeavor, Friday, 7:30 p.m.

FIRST BAPTIST CHURCH
Corner Grand and Roselawn
Bible school, 9:45 a.m.
Morning worship, 10:50 a.m.
Baptist Training Union, 7 p.m.
Evening worship, 8 p.m.
Wednesday service, 8 p.m.
S. M. Morgan, Pastor

CHRISTIAN SCIENCE CHURCH
613 West Main
Sunday school, 9:45 a.m.
Morning worship, 11 a.m.
Wednesday evening meeting, 7:30 p.m.
Reading room, Wednesday and Saturday, 2 to 4 p.m.

**PRIMER IGLESIA
BAUTISTA MEXICANA**
Sunday school services, 10:30 Marquee, superintendent, 10 a.m.
Preaching, sermon by pastor, 11 a.m.
Evening worship, 7:30 p.m.
Prayer meeting, Wednesday 7:30 p.m.
Rev. Donaciano Bejarano, Pastor

**NOTICE
STATE ENGINEER'S OFFICE**
Number of Application RA-1336-A and RA-1363-A, RA-1439-B and RA-1998, Santa Fe, N. M., March 30, 1949.
Notice is hereby given that on the 28th day of March, 1949, in accordance with Chapter 131 of the Session Laws of 1931, L. T. Lewis of Roswell, County of Chaves, State of New Mexico, made application to the State Engineer of New Mexico

to change location of well and place of use of 210 acres...
Subdivision E 1/2 SE 1/4 except SW 1/4 SE 1/4 SE 1/4, Section 12, Township 15 S., Range 25 E., Acres 70.
Using a shallow ground water well located in the SW 1/4 SW 1/4 SW 1/4 of Section 19, Township 16 South, Range 26 East and described in Licenses Nos. RA-1439-B and RA-1998, and RA-1363-A, for the irrigation of 70 acres of land described as follows:
Subdivision Part S 1/2 SE 1/4, Section 19, Township 16 S., Range 26 E., Acres 70.
No additional rights over and above those set forth in Licenses Nos. RA-1336-A, RA-1363-A and RA-1439-B and RA-1998 are contemplated under this application. Lands in Section 12, Township 15 South, Range 25 East, to be completely dried up to all use of underground water for irrigation and all rights transferred to the 70 acres above described in Section 19, Township 16 South, Range 26 East. Appropriation of water from all sources combined to be limited at all times to a maximum of 210 acre feet per annum delivered upon the 70 acres in Section 19, Township 16 South, Range 26 East, above described.
Any person, firm, association, corporation, the State of New Mexico or the United States of America, deeming that the granting of the above application will be truly detrimental to their rights in the waters of said underground source, may protest in writing the state Engineer's granting approval of said application. The protest shall set forth all protestant's reasons why the application should not be approved and shall be accompanied by supporting affidavits and by proof that a copy of the protest has been served upon the applicant. Said protest and proof of service must be filed with the State Engineer within ten (10) days after the date of the last publication of this notice. Unless protested, the application will be taken up for consideration by the State Engineer on that date, being on or about the 9th day of May, 1949.
JOHN H. BLISS,
State Engineer.

pleting the protest shall set forth all protestant's reasons why the application should not be approved and shall be accompanied by supporting affidavits and by proof that a copy of the protest has been served upon the applicant. Said protest and proof of service must be filed with the State Engineer within ten (10) days after the date of the last publication of this notice. Unless protested, the application will be taken up for consideration by the State Engineer on that date, being on or about the 9th day of May, 1949.
JOHN H. BLISS,
State Engineer.

pleting the protest shall set forth all protestant's reasons why the application should not be approved and shall be accompanied by supporting affidavits and by proof that a copy of the protest has been served upon the applicant. Said protest and proof of service must be filed with the State Engineer within ten (10) days after the date of the last publication of this notice. Unless protested, the application will be taken up for consideration by the State Engineer on that date, being on or about the 9th day of May, 1949.
JOHN H. BLISS,
State Engineer.

RADIATORS

WHOLESALE · RETAIL
Distributors for Harrison, McCord, and G & O
Cleaning, Repairing and Recoring.
ONE-DAY SERVICE!
STAR RADIATOR SALES & SERVICE
714 South Main, Roswell, New Mexico

**Southeast New Mexico
Engineering and Reproduction Co.**
General Surveying—Oil Field, Water Rights, Farm and Ranch,
Town Lots — General Civil Engineering and Drafting
Photo Copy and Ozalid Reproduction Services
Engineering and Geological Supplies For Sale
509 West Main Street Phone 475
Artesia, New Mexico

FOR SALE
Butane and Propane Tanks
CALL
Keeth Gas Co., Inc.
Phone 2941 Hagerman, N. M., Collect
If You Need Gas

Office Supplies at The Advocate

Do you tell time by Baby?

At his feeding times, yes. He sounds off on the dot when a meal's due. But the rest of your day, you're wise to depend on electric clocks.
With a baby in the house, it's surprising how much you depend on electric service—to prepare and refrigerate his food, heat water for his bath and laundry, wash his clothes, and so on.
Of course, you depend on electricity to help take the work out of your housework too. Always ready, it lends a willing hand with heavy chores, provides comfort, ease and even entertainment. And best of all, you can depend on its economy—for what other item in your budget does so much for so little?
Your friends and neighbors in this company—under sound business management—are continually using their technical skill and practical experience to keep electricity the biggest bargain in that budget of yours. You can depend on that tool

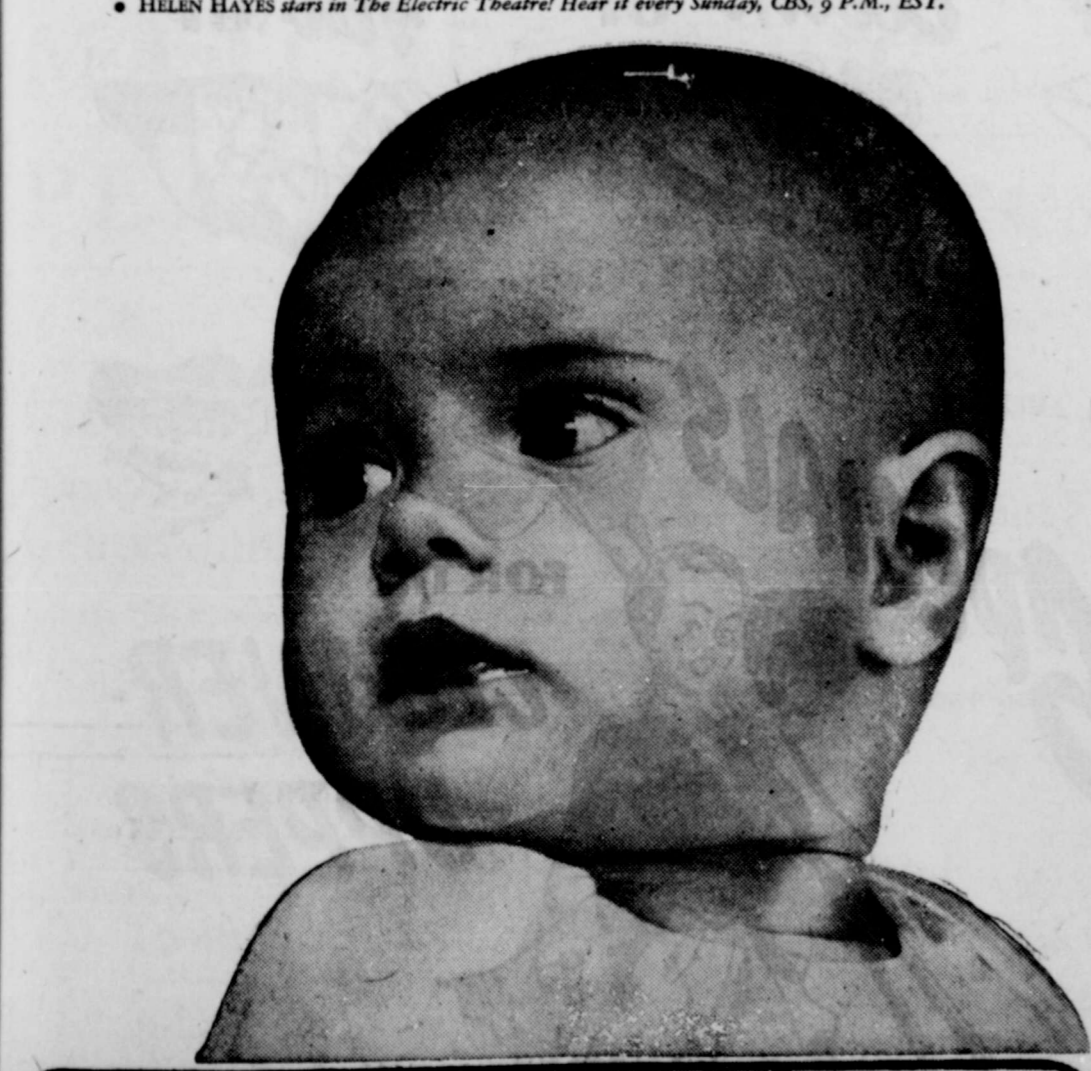

**SOUTHWESTERN
PUBLIC SERVICE
COMPANY**
14 YEARS OF GOOD CITIZENSHIP AND PUBLIC SERVICE



A MAN'S Drink!
For good health, vitality, and quick energy, drink a daily quart of
**Price's
PROTECTED
MILK**
Bottled by different ways for your health and safety.

Your first thrill is seeing it...
Your greatest thrill is driving it!



The Styleline De Luxe 2-Door Sedan
White sidewall tires optional at extra cost.

The most Beautiful BUY of all
now made even more attractive by **new lower prices!**

The most Beautiful BUY for Styling. Yes, it has smoother, smarter lines—front, top, side and rear! Add to this the glowing color harmonies, the luxurious fittings and fabrics of its Bodies by Fisher, and you'll understand why people call Chevrolet the most beautiful of cars.

The most Beautiful BUY for Driving and Riding Ease. With new Center-Point Design. This great 4-way engineering advance—including Center-Point Steering, Center-Point Seating, Lower Center of Gravity without loss of road clearance, and Center-Point Rear Suspension—brings you a brand new kind of driving and riding ease exclusive to Chevrolet and higher-priced cars.

The most Beautiful BUY for Talk about thrills! Performance with Economy. You'll get the biggest "triple-thrill" in motoring out of seeing, driving, and saving money with this new Chevrolet—the most beautiful buy of all—now available at new lower prices!

And, while you'll naturally be happy to know it's the beauty-leader, we believe you'll get your greatest thrill out of driving it. You'll experience amazing new handling ease and riding ease, thrilling acceleration, and outstanding hill-climbing ability—plus typical Chevrolet economy. For here's the only low-priced car with a world's champion Valve-In-Head engine—of the type now being used on more and more higher-priced automobiles.

Give yourself and your family the biggest "triple-thrill" in motoring—see, drive and save with Chevrolet—the most beautiful buy of all!

The most Beautiful BUY for Comfort. Enjoy the lounging restfulness of a Super-Size Interior with extra-wide "Five-Foot Seats," extra-generous head, leg and elbowroom, and the advanced heating* and ventilating system of a "car that breathes." *(Heater and defroster optional at extra cost.)

The most Beautiful BUY for All-Round Safety. Featuring: (1) Certi-Safe Brakes with "Dubl-Life" rivetless brake linings (2) Extra-Strong Fisher Unisteel Body (3) Panoramic Visibility (4) Safety Plate Glass in all windows, and (5) the super-safe Unitized Knee-Action Ride.

FIRST FOR QUALITY AT LOWEST COST!
CHEVROLET
Guy Chevrolet Company
Artesia, N. Mex.
AMERICA'S CHOICE FOR 18 YEARS

FARM FRESH FRUITS AND VEGETABLES

BATIE'S PRICES ARE LOWER—
COMPARE TODAY!

Packed in 14 oz. Cello Packages
TOMATOES Pkg. **21¢**

ONIONS
New Crop White Bermuda from Mexico lb. **15¢**

BUNCH VEGETABLES **15¢**
RADISHES, GREEN ONIONS 2 bchs. for

ORANGES **53¢**
Arizona New Crop 7 lb. Mesh Bag

CAULIFLOWER **16¢**
Sno-Ball Heads lb.

GREEN BEANS
Fresh from Texas
lb. **19¢**

LEMONS
Arizona Balls
of Juice
lb. **19¢**

AVACODOS
King of
Salads
lb. **55¢**

NEW POTATOES
Medium Size Texas Reds
lb. **9¢**

Easter Specials

AT

BATIE FOOD STORE



Your 100% Home Owned Store, Operated
by Just HOME FOLKS Interested in
Building a Greater Artesia.
Your Shopping Money Spent Here
Stays at Home!



COFFEE
BRIGHT & EARLY
Blended Thermo Roasted
Vacuum Pack Glass 1 lb. **45¢**

BATIE'S "QUIZZES FOR THE MIZZES!"
A Radio Program direct from Batie's Food
Store, with Bits of Homemaking and Food News
and Prizes for the Mizzes who take part on the
Quizzes. An invitation is extended to Every
Housewife to be present. Direct from Batie's
Friday and Saturday at 10:15 A. M. over KSPV

COFFEE
FOLGERS
Drip or Regular Grind
1 Pound Tin **53¢**

TOMATO JUICE HUNT'S 46 oz. Tin **25¢**

SHORTENING MRS. TUCKER'S ALL VEGETABLE 3 lb. Ctn. **57¢**

SUGAR DOMINO POWDERED or BROWN 1 lb. Box **10¢**

DUZ SOAP POWDER "Duz Does Everything" Large Box **29¢**

DREFT DETERGENT Large Size **25¢**

TEA ADMIRATION 1/4 lb. Package Only **15¢**

MATCHES DIAMOND BRAND Large Box **5¢**

PEACHES SUN SPUN In Light Syrup No. 1 Tin **15¢**

Self Service Meats ★ ★ ★ ★ ★ ★ ★

SWISS STEAK Very Tender Lb. **63¢** | **CHUCK ROAST** AA Grade Lb. **47¢** | **GROUND BEEF** Lean Lb. **49¢**

Lean, Tender, Tasty
CURED HAMS
WILSON'S CERTIFIED
10 to 14 Pound Average
59¢ lb.

BISCUITS Ballard or Mary Ann TWO Cans for **27¢**

FRANKFURTERS Peyton's All Meat, Cello Wrapped lb. **52¢**

FRYERS Fresh Dressed, Only lb. **57¢**

BACON Armour's Crescent, Sliced lb. **41¢**

PORK SAUSAGE Glover's, Pure 1 lb. Roll **29¢**

★ **Juices** ★
Texsun 46 oz. Tin
Grapefruit Juice **20¢**
Church's Quart Bottle
Grape Juice **44¢**
Adams Unsweetened 46 oz. Tin
Orange Juice **29¢**

Kellogg's 10 oz. Box
All Bran **19¢**
Posts 12 oz. Box
Grapenut Flakes ... **21¢**
Kellogg's 8 oz. Pkg.
Pep **15¢**

Chamberlain's 4 oz. Size
Lotion **47¢**
Ipana Reg. 50c Size
Tooth Paste **48¢**
Drene 3 oz. Size
Shampoo **49¢**

★ **Pet Supplies** ★
Ideal Tall Tin
Dog Food **15¢**
Champ Tall Tin
Dog Food 2 cans **15¢**
Dash Tall Tin
Dog Food **15¢**
Puss 'n Boots 16 oz. Tin
Cat Food **15¢**

Frosted Foods Fresh Frozen ★ ★ ★ ★

STRAWBERRIES Starr Brand 1 lb. Carton **45¢**

Honor Brand 10 oz. Pkg. **Broccoli** **34¢** | Fresh Frosted Fish 2 lbs. **Whiting** **37¢**

FRESH COUNTRY
LOCAL EGGS
For Your Easter Needs
Guaranteed!
doz. **49¢**

Del Monte Green 303 Tin
Lima Beans **28¢**

King Pharr No. 2 Tin
Okra **19¢**

Diamond — Cut No. 1 Tin
Green Beans ... **10¢**

Pictsweet No. 2 Tin
Sweet Peas ... **19¢**

Miracle Whip Pint Jar
Salad Dressing **36¢**

World Over No. 1 Tin
Ripe Olives **24¢**

Par-T-Pak Quart Bottle
Ginger Ale **20¢**

Hunt's 12 oz. Glass
Cucumb'r Chips **15¢**

Parkay 1 lb. Carton
Oleo **28¢**

Lux or Lifebuoy 2 Reg. cakes
Toilet Soap ... **19¢**

Tender sweet cut green spears
Asparagus **27¢**

SAVE at **BATIE'S**
Prices Effective Fri.,
Sat. and Mon.

More Land Into Conservation Is Forehand's Advice

Now that the war and post-war demands for the production of a number of farm products are easing and the loss of the over-normal grassy area is beginning to fill, it is time for the farmers of Bitter County to begin to think about the use of land that may be taken out of possible excess crops.

If more wheat, cotton, potatoes and other crops are produced than the market will absorb at fair prices to farmers, it may become necessary—probably will become necessary—for farmers to shift the use of some of their land to other uses.

In stressing this point, Roy Forehand, chairman of the Bitter County Agricultural Conservation Committee, advised that in land use plans, the emphasis should be on uses that will conserve and build the soil for future production. With population increasing and the amount of land limited, the proper use of this land becomes increasingly important.

The Agricultural Conservation program, says the chairman, provides a way in which the farmer and the remainder of the people can cooperate in carrying out soil and water conservation practices on land taken out of the production of excess crops. It is the farmer's job to make for seeing that a vital job is done.

Forehand pointed out that the Agricultural Conservation Program

provides assistance for seeding grasses and legumes—for pastures, protective cover, or green manure. It provides assistance for the application of phosphate, and other essential which stimulate the growth of these conserving crops. He urges that farmers making plans to reduce acreages of crops that are approaching the excess stage see the county committee or the local community committee about conservation practices for land taken out of excess crops.

As the chairman explains, "Now is the time to build for a better future instead of wasting soil resources, water, labor and operating expenses in the production of crops for which there is no ready market."

WHERE IS IT?
 111 West Main, Kaiser Electric Co., phone 223-1



Glass Blocks Offer Builder Advantages Use Features Practical Feeder Barn Planning

The practical feeder barn, given above, not only offers good ventilation, freedom from drafts and abundant daylight, but is designed to cut maintenance costs as well.

Designed practically for dairy stock, it has a labor-saving floor arrangement with a feed room and six compartments to the feeding alley. Doors at either end provide vent-



ilation through the latter alley to remove steam, simple roof vents disperse summer heat, and the circulation of air in winter as it leaves under the peak of the gable.

Control over ventilation has been carefully planned to eliminate crowding drafts. Sliding doors insure a tight closure and the generous use of glass block panels minimizes drafts usually encountered with conventional windows. These panels are fitted with tough rubber which are easily swung for ventilation. The glass blocks transmit an abundance of daylight. Even on cloudy days the barn is bright and cheerful.

As a built material, glass block offers many advantages. If hollow construction with a partial vacuum inside, the block has a high insulating factor which can help maintain heat in the barn in winter. This insulating value minimizes cold drafts. Condensation and freezing are practically eliminated.

An all-important advantage in these days of high costs is the permanency of glass block panels. In winter, the glass is impervious to weather and snowdrift. It is safeguarded by chemical treatment often required to maintain durability. An occasional washdown with a hose is all that is required to keep the panel surfaces sparkling clean. Painting is never required.

The floor plan has been developed for efficiency and functional use of space.

Advocate Want Ads Get Results!

NOTICE STATE ENGINEER'S OFFICE
 Number of Application 118, Santa Fe, N. M. March 21, 1948.

Notice is hereby given that on the 7th day of March, 1948, in accordance with Section 8, Chapter 128, Session Laws of 1941, J. W. Bradshaw of Artesia, County of Bernalillo, State of New Mexico, made formal application to the State Engineer of New Mexico for a permit to change point of diversion of 340 acre feet of water per annum under License No. 118, diverted from Spring Lakes of Pecos Stream System, by changing from present diversion under No. 118, located in the SE 1/4 of Section 2, Township 18 South, Range 28 East, N.M.P.M., to point of diversion of License No. 2485, located in the SE 1/4 of Section 34, Township 17 South, Range 28 East, N.M.P.M.

This point of diversion is to be retained and new point of diversion is to be used when water is too low in lakes to permit use of old point of diversion.

Any person, firm, association, corporation, the State of New Mexico or the United States of America, claiming that the granting of the above application will be truly detrimental to their rights in the waters of said stream system, may protest in writing the State Engineer's granting approval of said application. The protest shall set forth all protestant's reasons why the application should not be approved and shall be accompanied by supporting affidavits and by proof that a copy of the protest has been served upon the applicant. Said protest and proof of service must be filed with the State Engineer on or before the 23rd day of May, 1948, the date set for final consideration of the application if not protested.

J. W. BRADSHAW, State Engineer.

Check Fire Equipment, Farmers Are Advised

Farmers are urged by county agents to check the equipment in their barns to be certain they are satisfactory. These warnings are based on reports from Fire Protection Institute, a national fire safety organization, that many "unapproved" extinguishers have been made available during the past few years.

HAGERMAN DARE
 Reg. No. 24309

Registered in American Saddle Horse Breeders Assn.; five-gaited horse; color, multigaited bay stallion.

WILL MAKE THE STAND
 at the N.M.M.I. Stable, Roswell
 For Further Information, See
 E. E. Lane, Phone 2655, Hagerman, N. M.

NEW HOUSES!
 One and Two Bedrooms
 Ready-Built — Moderately Priced
 Easily Moved to Your Location

3/4 inch, 4x12 Feet	per sq. ft.	12c
MASONITE	per sq. ft.	13c
TEMPERTELE	per sq. ft.	13c
PLYWOOD	per sq. ft.	35c
PLYWOOD	per sq. ft.	15c
DOOR FRAMES	Each	\$12.00
IDEAL WINDOW UNITS	Each	25.00
SLAB DOORS	Each	15.00
SLAB DOORS	Each	15.00
SLAB DOORS	Each	15.00
SLAB DOORS	Each	38.00
SLAB DOORS	Each	25.00
FIVE-PANEL DOORS	Each	11.00
FIVE-PANEL DOORS	Each	11.00
FIVE-PANEL DOORS	Each	10.00
TWO-PANEL DOORS	Each	11.00
TWO-PANEL DOORS	Each	11.00
TWO-PANEL DOORS	Each	10.00
K. C. DOORS	Each	15.00
K. C. DOORS	Each	15.00
COLONIAL FRONT DOORS	per Square	35.00
SHINGLES	per Square	7.50
SHINGLES	per Square	8.50
FELT	per Roll	4.00
FELT	per Foot	4c
2x4 and 2x6	per Foot	4c

CASE FARM IMPLEMENTS AND MACHINERY

We Have on the Floor Now:

- Hay Balers
- Side Delivery Rakes
- SC and VAC Tractors and Implements
- Mature Spreaders
- Judson Line Spreaders
- Butler Stock Tanks and Grain Bins
- Continental Post Hole Diggers
- Baling Wire
- Meyer Ditchers

Come to Us for Your FARM IMPLEMENT NEEDS

JOE MITCHELL & SON

CASE FARM MACHINERY
 Sales -> Service
 Firestone Implement Tires and Tubes

Know Your Pesticides

As every county agent will point out, it is profitable to the farmer to know how to choose and use pesticides properly.

There are many well known and many relatively new chemicals for controlling pests. Their strong points and their weak points should be compared before making a choice.

"It is important," he points out, "to be familiar with your pest problems and to recognize and follow reliable recommendations rather than mere reports and suggestions of untrained persons."

"Study the problems that may follow use of certain materials, such as residues and off-flavors. Consider timing of applications, dosage, methods of removing residues, etc., as a means of overcoming any ordinary problems. Be sure you are fully conversant with all regulations."

"Accuracy of thought is one of the fundamentals in the use of modern chemicals. Read labels and accompanying directions carefully."

Colonial Club

Now Under NEW MANAGEMENT

Beer
 Steak and Chicken Dinners
 Sandwiches

DANCING Every Night to the Music of JACK ROGERS and His Circle Star Boys

NEW HOUSES!

One and Two Bedrooms
 Ready-Built — Moderately Priced
 Easily Moved to Your Location

3/4 inch, 4x12 Feet	per sq. ft.	12c
MASONITE	per sq. ft.	13c
TEMPERTELE	per sq. ft.	13c
PLYWOOD	per sq. ft.	35c
PLYWOOD	per sq. ft.	15c
DOOR FRAMES	Each	\$12.00
IDEAL WINDOW UNITS	Each	25.00
SLAB DOORS	Each	15.00
SLAB DOORS	Each	15.00
SLAB DOORS	Each	15.00
SLAB DOORS	Each	38.00
SLAB DOORS	Each	25.00
FIVE-PANEL DOORS	Each	11.00
FIVE-PANEL DOORS	Each	11.00
FIVE-PANEL DOORS	Each	10.00
TWO-PANEL DOORS	Each	11.00
TWO-PANEL DOORS	Each	11.00
TWO-PANEL DOORS	Each	10.00
K. C. DOORS	Each	15.00
K. C. DOORS	Each	15.00
COLONIAL FRONT DOORS	per Square	35.00
SHINGLES	per Square	7.50
SHINGLES	per Square	8.50
FELT	per Roll	4.00
FELT	per Foot	4c
2x4 and 2x6	per Foot	4c

Williams Lumber Co.
 PHONE 865-21 ONE MILE WEST ON HOPE HIGHWAY

MAKE YOUR PORCH SHOUT "HELLO"!

WITH EVER NEW-LOOKING SHERWIN-WILLIAMS PORCH & FLOOR ENAMEL

Always ready for guests... an eager host! Cheerful, colorful Porch & Floor Enamel keeps smiling through seasons of hard wear. It gives you the smart-looking, lasting attractive finish everyone admires, everyone wants! One coat of Sherwin-Williams Porch & Floor Enamel does a solid covering job. It washes easily... retains that "freshly painted" appearance... stands up under the roughest kind of wear! Give your floors this "carpet" of paint now!

1.50 Per Gal.

IT'S FUTURAMIC!

IT'S THE NEW OLDSMOBILE "88"... LOWEST-PRICED CAR WITH HIGH-COMPRESSION "ROCKET" ENGINE!

Oldsmobile brings you Futuramic styling! Oldsmobile brings you "Rocket" Engine power! Oldsmobile combines them in the thrilling "88"... the lowest-priced "Rocket" Engine car! It's the New Thrill! But you've got to drive it to believe it. You float through traffic in this car. You wing down the highway with a sensation of quiet smoothness that you've never known before. More power... proved power, that makes every mile pure pleasure. Yet Oldsmobile's 110 horsepower high-compression "Rocket" Engine actually saves on fuel! What's more, the surprising "88" almost drives itself, thanks to the magic of Hydra-Matic Drive*. No old-fashioned shifting or clutch-pushing... all you do is step on the gas and go! Go Futuramic. Pick the "88" for style, for maneuverability, for the solid comfort of a brand new Body by Fisher... and for the New Thrill of "Rocket" Engine performance! See it! "88"... and the "Rocket" Engine Oldsmobile "88" at your Oldsmobile dealer's.

SEE YOUR NEAREST OLDSMOBILE DEALER

Guy Chevrolet Co.

Artesia, New Mexico

FREE! SHERWIN-WILLIAMS HOME DECORATOR

Ask for your FREE copy of the NEW HOME DECORATOR... 64 pages in color illustrating up-to-the-minute ideas in home painting, decorating.

SHERWIN-WILLIAMS SWP HOUSE PAINT
 GIVES YOUR HOME 1 EXTRA YEAR OF BEAUTY!
 6.10 Per Gal.

SHERWIN-WILLIAMS PAINTS
 F. L. WILSON FEED & FARM SUPPLY STORE
 Sherwin-Williams Paints Purina Chows — Baby Chicks
 201 South Second Phone 24

Maljamar News

(Mrs. Kenneth Shields)
Mrs. M. P. Blakley and Mrs. Bob

Patterson were co-hostesses at the Patterson home Friday, April 1, honoring Mrs. Steve Carter with a pink and blue shower. Bridge and "42" were played. Cake and ice

cream were served with yellow rabbits holding baskets with a pink baby dolls in them. Those attending were Mrs. H. E. Rich, Mrs. Roy Anderson, Mrs. John Leo, Mrs. Ralph McGill, Mrs. Oscar Loyd, Mrs. Dick Davis, Mrs. J. C. Davis, Mrs. E. Stricklin, "Ma" Payne, Mrs. George James, Mrs. Kenneth Shields, Mrs. W. W. White, Mrs. Jimmy Sykes of Loco Hills, Mrs. H. C. Hunter. Those sending gifts were Mrs. Jimmy Cunningham, Mrs. George Ross, Mrs. Cecil Holeman, Mrs. Son Taylor, Mrs. Dru Taylor, Mrs. Lacy Dunlap, Mrs. Woodrow Williams, Mrs. Odell O'Neal, Mrs. Ott Vowell, Mrs. Elmo Young, Mrs. Calvin Harman, Mrs. Curtis Hoover and Mrs. John Farmer.

to Elida where they were dinner guests of Rev and Mrs. James Barton Friday night, April 1.
Mr. and Mrs. Ralph McGill and Mr. and Mrs. John Leo spent the evening in Hobbs Saturday, April 2. They visited Mr. and Mrs. Roy Eveland.
Mr. and Mrs. Kenneth Shields attended a tea given in honor of Mrs. Tom Lawlor at the home of Mrs. W. F. Edwards Saturday afternoon, April 2.

Mr. and Mrs. M. G. Elliott, had a guest last week, Mr. Elliott's mother, Mrs. S. H. Elliott of Lubbock, Texas.

Mr. and Mrs. Ira Castleman of Carlsbad, formerly of Maljamar, were visitors of Mr. and Mrs. Luther Kelley Sunday of last week.
Mr. and Mrs. Luther Kelley and family spent a day in Hagerman visiting Mr. and Mrs. Joe Masters, Mr. Kelley's brother-in-law and sister.

W. G. White promised the young people a few weeks ago if they showed a good attendance for three weeks in Sunday school, he would see that they were taken through the Carlsbad Caverns. He kept his promise Saturday, April 2. Mr. and Mrs. Son Taylor, Mrs. Oscar Goodman, Mrs. M. P. Blakley, Mr. and Mrs. W. G. White and Travis Elliott took their cars and the young folks. Mrs. Goodman and Son Taylor did not take the cavern trip. Those who did were Rock and Virginia Ashcraft, A. C. Taylor II, Druella Holeman, Sue and Kenny Elliot, Thad Standard, Kenneth Kelley, Sue Martin, Peggy Vowell, Patricia Blakley, Larry Alexander, Kenny and Ronny King, Dick Hunter, Johnny Cox and Molly, Tommy and Jerry Cooper.

The Maljamar community had a wiener roast Friday night, April 1, at the Taylor barn. Approximately 80 persons attended. Oscar Goodman was elected president, Cecil Holeman, vice president and Mrs. John Leo, secretary. They planned to have a business meeting once a month, the date of which will be posted ahead of time at the Hoover Grocery and Maljamar Cafe and in the Maljamar news.
The Baptist Church plans to have

a sunrise service Easter and an Easter egg hunt.

Brenda Farmers played the piano and Billy Golden the accordion in a recital in Lovington Saturday, April 2.

Arthur McMurray of Bixby, Okla. visited relatives here last week. He came to be present at a meeting of the Masonic lodge at Lovington to see his two brothers, John and James McMurray, receive their third degree in the lodge.

Mrs. H. C. Hunter went to El Paso Saturday, April 2, to get her husband, who had been operated on recently. They returned Sunday of last week.

The Maljamar band met at the home of Mr. and Mrs. M. G. Elliott Saturday night. Those attending were Mr. and Mrs. Pennington of Loco Hills, Mr. and Mrs. Leo Martin, Mr. and Mrs. George Ross, Mr. and Mrs. Clarence Dozier, Mr. and Mrs. Mickey Sweeney, Thad Standard and Jerry Cooper.

The Women's Missionary Society met at the church Tuesday afternoon of last week. Mrs. Oscar Loyd conducted the meeting in the absence of Mrs. Hunter. Mrs. W. G. White read Scriptures. Mrs. M. P. Blakley served refreshments at the Maljamar Cafe after the meeting. Those attending were Mrs. W. W. White and daughter, Ann; Mrs. Oscar Doughty and children, Junior and Polly; Mrs. Oscar Loyd and daughter, Janice Kay; "Ma" Payne and Mrs. Kenneth Shields.

Guests Sunday of Mr. and Mrs. Ira Pleasant were Mr. and Mrs. Curtis Stack of Loco Hills.

Mr. and Mrs. Kenneth Cox had as guests Sunday of last week at a dinner Mr. and Mrs. Other Furrh and son.

Rev. and Mrs. James Barton were entertained Sunday of last week in the home of Mr. and Mrs. Oscar Loyd.

Guests Sunday of last week of Mr. and Mrs. Zealey Edwards were Mr. and Mrs. Woodrow Woods of Lovington.

Guests of Mrs. and Mrs. H. E. Rich for the week end were Mrs. E. V. Sweatt and son of Carlsbad. Dinner guests Friday evening of

Mr. and Mrs. Ira Pleasant were Mr. and Mrs. C. P. Stack of Lovington. Guests of Mr. and Mrs. Zelmar Glover last week were Mrs. Glover's parents from Rising Star, Texas.

Maljamar had several distinguished visitors last Thursday, the graduating class of the School of Mines, from Socorro. The group which had dinner at the Maljamar Cafe together were Clarence B. Folsom Jr., professor of petroleum

engineering, New Mexico School of Mines; E. E. Kinney, New Mexico Bureau of Mines, Artesia; William S. Akers, Milton H. Barber, Gordon H. Gray, Thomas O. Webb, Henry L. Karnes, and Andrew T. Valeson, all of Socorro. Others attending the dinner were W. B. Macey, American Republics Corporation, Artesia and A. W. Golden and Claude Crossley of Maljamar. Mr. and Mrs. Bob Patterson en-

tertained several persons Sunday evening for dinner at their ranch home. Mr. and Mrs. Marvin Carter, Mr. and Mrs. Steve Carter and daughter, Janie and Mr. and Mrs. M. P. Blakley and son, Pat.
M. G. White has written another son, "The Comforter Has Come." This is the second song he has composed and he is working on his third one. It is an Easter song.

SUBSCRIBE TO THE ADVOCATE

**A.A.
Alcoholics Anonymous**

Is a fellowship of men and women who share their experiences, strength and hope with each other that they may solve their common problem and help others recover from alcoholism. The only requirement for membership is an honest desire to stop drinking. A.A. is not allied with any sect, denomination, politics, organization, or institution; advocates neither the sale of any intoxicants or prohibition. The A.A. program of recovery is incorporated in the 12 steps, and other literature, including the 12 points of tradition, all of which is available at the group club room located at 117 1/2 South Roselawn, Phone 759-NM, P. O. Box 891.

**The FLOORE
Floral Company**

106 S. Tenth Street Telephone 312
WE TELEGRAPH FLOWERS



**SERVICE DEPARTMENT
Under New Management!**

We Are Pleased to Announce
Our Service Department
Is Now Under the Management of
WARREN G. CARTER

Mr. Carter has the background of training and experience, which well qualifies him to supervise the Servicing and Repair of YOUR Vehicles.

He will treat you Courteously and give you the Prompt, Quality Service All Our Customers Deserve!

We Invite You to Visit Our Service Department

COX MOTOR COMPANY

CHRYSLER — PLYMOUTH — GMC TRUCKS

301 South First

Phone 415

**Six Weeks Gas Appliance Sale
Now In Progress**

**Convenient Terms
Liberal Trade-In Allowances
Valuable Premiums**

Gas Ranges

- ★ Liberal trade-in allowance on old range
- ★ 8-piece Club Aluminum "Dream Kitchen" utensil set, \$27.85 value, absolutely FREE
- ★ 21 months to pay—15% down payment

Gas Water Heaters

- ★ Only \$2.50 down—36 months to pay
- ★ Payments as low as \$2.60 per month
- ★ Cannon "Heritage" Towel Ensemble FREE \$13.65 value. Includes 4 bath towels 4 face towels—4 wash cloths
- ★ Liberal trade-in allowance on old water heater

Servel Gas Refrigerators

- ★ 21 months to pay—15% down payment
- ★ Liberal trade-in allowance on ice box or mechanical refrigerator

**CITIES SERVED BY
SOUTHERN UNION
IN NEW MEXICO**

- Albuquerque (City Gate)
- Artesia
- Belen
- Bernalillo
- Carlsbad
- Clovis
- Deming
- Farmington
- Hagerman
- Saba Arthur
- Los Lunas
- Loving
- Lovington
- Portales
- Roswell (City Gate)
- Santa Fe
- Tanque
- Tosco
- Tucuman

All appliances nationally advertised brands

Southern Union Gas Company

HELPING BUILD NEW MEXICO

FOR
**SPRINGTIME
AND
GARDENING FEVER**

Here Are Some Helpful Fertilizing Suggestions
to Make Your Lawn and Flower Beds More Attractive



COTTONSEED MEAL has many advantages that recommend it as a fertilizer for lawns and its popularity is increasing among those who take pride in the attractiveness of their lawns. Cottonseed meal does not contaminate the lawn with weed seeds and will not injure foliage; the rate of availability of its nitrogen is slow which allows grass to develop with a uniform, dark green color. Apply 5 pounds (about one gallon) per 100 square feet of lawn in the early Spring and again in the late Summer.



COTTONSEED MEAL is widely-used fertilizer for shrubs and flowers. Cottonseed Hulls, mixed with the soil when evergreens and shrubs are planted or applied at intervals, help to hold moisture and loosen heavy soil. When shrubs are planted, one teacupful of cottonseed meal should be worked into the topsoil around each plant. Larger plants require two to four teacupfuls of cottonseed meal. Continued use of Cottonseed Meal maintains good growth after shrubs and evergreens have been planted.



For Roses, Cottonseed Meal is an excellent fertilizer. In setting out roses, work a teacupful of Cottonseed Meal into the topsoil around the plant and water well. The same amount will help your growing bushes and should be done twice a year. When your beds are spaded, apply about 6 pounds per 100 square feet and work well into the soil. For potted plants, work a teaspoonful of Cottonseed Meal into the soil every four to six weeks.

YOU CAN SECURE FULL INFORMATION and BUY COTTONSEED MEAL and HULLS FROM THESE DEALERS:

- E. B. Bullock
- Artesia Alfalfa Growers Assn.
- Wilson Feed Store

OR AT
OUR
PLANTS

**PECOS VALLEY
COTTON OIL CO.**

ROSSELL, NEW MEXICO

LOVING, NEW MEXICO

Loco Hills Items

(Mrs. Earl Smith)
Mrs. O. C. Rogers and son, Ronald, were in Roswell Saturday, in order that Ronald could take a music lesson.
Mrs. George Owens and son, Gaston of Quitaque, Texas, were week-end guests of her brother, Frank Gattis and family. Gaston was the song leader Sunday at the First Baptist Church.
Mr. and Mrs. A. E. Mahres, formerly of the Burnham Oil Company Lease, are moving from Mesilla Park to Hobbs.
Miss Bobbie Don Till, who recently moved with her parents to El Centro, Calif., spent last week end as guest of her aunt, Mrs. Wilburn Davis and family. Bobbie Don has moved to Artesia and is mak-

ing her home with her grandparents, Mr. and Mrs. C. H. Mahres. Mr. and Mrs. George Beal and children spent the week end in El Paso.
Mrs. L. N. Dunham went to Carlsbad Tuesday of last week to meet Mr. Dunham's father, C. M. Dunham of Bradford, Pa., who arrived for an extended visit.
Roland Rich Woolley of Los Angeles, Calif., is here looking after his oil interests.
Mrs. Charles Phelps, who has been a patient in a Carlsbad hospital, was able to return home Tuesday of last week. She is somewhat improved.
Mr. and Mrs. B. Newton were business visitors Saturday in Sundown, Texas.
Guests Sunday of "Grandma" Standard were Mr. and Mrs. R. B.

Standard and son of Buckeye, Texas.
Mrs. Ray Herricks, Mrs. A. O. Duckworth and Glen Unangst were on the sick list last week.
Mrs. Floyd and son, Kenneth Joe of El Paso spent last week end visiting her sister, Mrs. Sam Beal and family and her brother, John Danley and family.
Mr. and Mrs. John Sergent and baby of Monohans visited her parents, Mr. and Mrs. Pat Ranspot, last week.
A friend from the University of New Mexico in Albuquerque visited last week with Mr. and Mrs. Charles Rogers.
Mrs. Ora McCann was hostess to the women of the W.M.U. of the First Baptist Church at her home last Thursday evening. Several guests attended. Refreshments were served.
Marvin Thorne of Putnam, Texas arrived Tuesday of last week to visit his sister, Mrs. Walter Westerman and Mr. Westerman and his niece, Mrs. Charles Campbell and family. Mrs. Westerman, Mrs. Campbell and daughter, Silvia and Mr. Thorne went through the Carlsbad Caverns Wednesday of last week.
Mrs. Max Ensinger, who was in Hot Springs and El Paso for medical treatment, has been home several days and is able to be up and around.
Mr. and Mrs. Jim West were in Roswell Saturday on business.
Mrs. Lester Will and daughter, Elaine Mae of Carlsbad and another daughter, Mrs. James Barrow and her son, Jimmy, of Camp Hood, Texas, who are visiting in Carlsbad, were guests last Thursday of Mrs. Earl Smith.
Mr. and Mrs. Earl Merchant and children spent the week end in Silver City visiting relatives.
Guests Tuesday of last week of Mr. and Mrs. Ed Jackson were Mr. and Mrs. Earl Jackson and children of Hobbs.
Mr. and Mrs. Earl Smith and son Cordell, Mrs. Harold Meller and daughter, Alice and Gale Jackson enjoyed a wiener roast Sunday near the Pecos River.
Kenneth Newton of Loco Hills, Raymond Woodside of Artesia and Glen House of Lakewood spent the week end in Albuquerque.
Edward Staggs of Ardmore, Okla., is here visiting his sisters, Mrs. Junior Watkins and Mrs. Floyd Doughty and families. Mrs. Watkins took her brother, Sam, who had been here visiting, to Ardmore and her brother, Edward, returned with her.
Lolo Matthews was honored on her 15th birthday Tuesday of last week with a party by her parents, Mr. and Mrs. Claude Matthews. A pink and white color scheme was carried out in the decorations. Games were played and John Floyd and Jo Ann Byrd were prize winners. Birthday cake, ice cream and cold drinks were served to 33 young people. Dorothy Green and Jean Vogel of Artesia were guests.
Guest of Marilyn Stack Tuesday night of last week was Jean Vogel of Artesia.
Mr. and Mrs. Garel Westall were hosts Saturday evening at a double birthday party honoring Mrs. Kenneth Shields and Mrs. Jack Plemons. The honorees received lovely gifts. Cake, coffee and gelatin dessert were served to Mr. and Mrs. John Leo, Mr. and Mrs. Kenneth Shields of Maljamar, Mr. and Mrs. Jack Plemons and Mr. and Mrs. Garel Westall of Loco Hills.
Mrs. S. A. Dyar was honor guest at a pink and blue shower given in the Fred Heard home, with Mrs. A. O. Duckworth as co-hostess, Tuesday afternoon of last week. Mint punch, salad and cheese sticks

were served to Meses. Ora McCann, Sam Beal, W. E. Proffitt, B. Newton, E. L. Pendleton, Alvin Bland, Ray Herricks, Bill Case, Harold Adams, W. R. McClendon, Carl Jones, Edgar Chase, and Garel Westall. Those sending gifts were Meses. John Danley, Charles Wier, L. E. Vandever, George Beal, David Scott of Loco Hills, Floyd Riley, A. C. Windham Sr., and A. C. Windham, Jr., of Jal.
Visitors in Carlsbad Tuesday of last week were Mrs. A. E. Schafer and Mrs. J. D. Peek.

(same person as Rebecca S. A. May), Carrie Marshall (same person as Carrie C. Marshall), Arthur E. Wilder, Harry S. Wilder, Patrick A. Wilder, James W. Wilder, Katherine A. May, J. W. Griffin, W. R. Griffin, M. C. Griffin, Ella Griffin, Ida Warley, J. P. L. Griffin, H. M. Griffin, Jessie Watson, Emma Honnicutt, Lee J. Wilder, M. D. Wilder, and F. S. Spruill; and, All Unknown Claimants of Interest in the Premises Adverse to the Plaintiffs, . . . defendants, GREETING:
You are hereby notified that a suit has been filed against you, and each of you, by M. H. Rutledge and Dixie T. Rutledge, as plaintiffs, in the District Court of the State of New Mexico, within and for the County of Eddy, that being the court in which said cause is pending, and being Case No. 11033, the general object of said suit being to quiet the plaintiffs' fee simple title and estate in and to the property described in the complaint in said cause (subject only to plaintiffs' mortgage thereon to First National

Bank of Artesia, as appears in Mortgage Record Book 57, at page 318, Office of County Clerk of Eddy County, New Mexico), said property being situate in the city of Artesia, Eddy County, New Mexico.
The plaintiff's attorneys are ARCHER & DILLARD, whose office address is Booker Building, Artesia, New Mexico.
You and each of you are hereby

further notified that unless you enter your appearance in said cause on or before the 26th day of May, 1949, judgment will be rendered against you in said cause by default.
WITNESS my hand and the seal

of the District Court this 11th day of April, 1949.
(SEAL) Marguerite E. Waller, Clerk of the District Court.
15-4t-18
Advocate Want Ads Get Results!

NOTICE OF PENDING SUIT
THE STATE OF NEW MEXICO
to J. K. Wallingford, impleaded with, the following named defendants against whom substituted service is hereby sought to be obtained, to-wit: J. K. Wallingford; Ellen W. Wallingford; Unknown heirs of the following named deceased persons: J. H. Wilder, S. T. Wilder (same person as Sam T. Wilder), Mrs. M. A. Griffin, and Mrs. Jane Griffin; The following named defendants by name, if living, if deceased, their unknown heirs: A. W. Mauldin, L. W. Martin, J. C. Higgins, J. J. Wilder (same person as Jas. J. Wilder), Rebecca May

For Sale!
Riverside TIRE
Size 6.00x16 ----- \$13.25
Ward Commander
BATTERY ---- \$9.95 ex.
Riverside Tire & Battery
Station
501 North First Phone 530-M

Booth Prescription Laboratory
409 West Main Phone 838
Free Delivery



This Is Clean-Up, Paint-Up, Fix-Up Week!
— SO —
PAINT UP

WITH
PITTSBURGH PAINTS
Artesia Paint & Glass Co.
824 South First Phone 369-W

flowers
THIS
EASTER
Come in and choose from our wonderful assortment of Flowers for Easter giving or simply phone your order for delivery at any time. Don't forget flowers this Easter — they cost so little and mean so much!



ARTESIA FLORAL & GIFT SHOP
406 West Main — Day Phone 777; Night 0190-J5



ORDER NOW — OUR SPECIAL
EASTER
CAKES AND PASTRIES
ROSS BAKING COMPANY

Give them time to answer



.... ABOUT A MINUTE is usually long enough. By waiting, you can often save making another call.

The Mountain States Telephone & Telegraph Co.

Studebaker's really rolling!

During the first 3 months of 1949 Studebaker retail sales throughout the U.S. set a new all-time record!

More people bought new Studebaker cars and trucks in January, February and March of this year than in any previous quarterly period in Studebaker history!

Studebaker is the '49 buy word all over America!

Andrews Trio To Present Concert At School Today

The Andrews Trio, an instrumental group featuring marimba, violin and piano, will present a program of melodic selections ranging from the classical to the popular in the Artesia High School auditorium at 3 o'clock this afternoon.

Beverly Reynolds, marimbist, of New York, took up the study of the marimba and other percussion instruments at an early age. She studied eight years at the Eastman School of Music, Rochester, N. Y., receiving her bachelor of music degree. She also studied a year at the American Conservatory of Music, Chicago.

Mary Nell Snow, pianist, of Dallas, studied at Southern Methodist University and for two years at the University of Texas. While at Austin she accompanied for voice students, did solo work and assistant student teaching at the University of Texas. She has been pianist for the Dallas Training Symphony Orchestra and did accompanying and directing at the Community Center, Augusta, Ga. She was music director at the girls' camp, Sylvania of the Rockies, Denver, Colo., the summer of 1948 and will return there this summer.

Marguerite Gillette, violinist, hails from Miami, Fla. At the age of 15 she went to Chicago to study under the late Dr. Leon Sametini, teacher and vice president at Chicago Musical College. At his death she was transferred to Paul Stassevich, who succeeded Dr. Sametini. At the 1947 commencement, when she received a bachelor of music degree at the age of 21, she won the honor of appearing as soloist with the Symphony Orchestra.

Bob Hope And Troupe Are To Be At Roswell

In one of the largest aerial entertainments in history, Bob Hope—nation's top comedian—will bring his all-star Hollywood show to Roswell for a twilight show at 5:30 o'clock Tuesday afternoon, sponsored by the Roswell Lions Club.

Fifty performers and the entire production are being flown by specially chartered planes on this whirlwind in-person show packed with mirth, melody, and pretty girls. Roswell is one of 25 cities throughout the United States that Hope is visiting on this tour.

Jam-filled with talent, the two-hour show boasts in addition to the favorite comedian of stage, screen and radio, other clever comedians, scintillating singing and dancing

stars and other performers. The Hope show has been termed a combined big-time vaudeville bill, a circus and a spectacle all rolled into one.

Colorful 'El Paso' Boasts Thrills And Star Cast

A picture of such vast proportions that it required the services of five top stars is promised film fans when Paramount's "El Paso" is shown Thursday through Saturday, April 21-23, at the Landsun Theater, with John Payne, Gail Russell, Sterling Hayden, George (Gabby) Hayes and Dick Foran in the leading roles.

John Payne, in his first Western characterization, will be seen as a Charleston lawyer who, shortly after the Civil War, goes to El Paso on a business mission, and to look up the Charleston girl—Gail Russell—with whom he fell in love during the war. There he finds a far different world from genteel Charleston—a world of ruthless lawlessness, where, to live long a man has to know how to shoot fast.

Every one of the town officials is a robbing murderer. The judge, Gail's father, played by Henry Hull, is a drunken wreck of a man who does their bidding. Gail's loyalty to her father prevents her from returning to Charleston with Payne. Payne's love for her and his belief in justice and fair play keep him in El Paso, determined to establish law and order there.

But Payne's legal measures don't stand a chance. Hangings and lootings continue and he is finally forced to take the law into his own hands—to learn to shoot, to kill and to terrorize. The pitched battles between his men, who kill in self-defense, and the others who kill to retain their vicious control of the town, are said to represent some of the most suspenseful action ever filmed.

Sterling Hayden and Dick Foran play the leading heavies in the drama.

World Census Of Agriculture To Appear In 1950

Specialists representing the United States and 65 other countries are preparing forms and training census takers for the 1950 census of world agriculture.

This census, the most comprehensive of its kind ever undertaken,

is being planned under the general leadership of the Food and Agriculture Organization of the United Nations, commonly known as FAO. Other agricultural surveys were taken in 1930 and 1940 under the guidance of the International Institute of Agriculture, which FAO has absorbed. These earlier surveys were helpful but are now inadequate.

So far, the world census planners, who include U.S. Department of Agriculture officials, have boiled down the schedules to 65 questions, under six main categories. They do not include yield figures, as so many farmers in the world have faulty memories or inaccurate records.

The census takers the world around will find out about farm size and tenure, about the amount of arable land, orchards, meadows, pastures and woods. They will list the number of people living on farms, and the area harvested in principal crops. They will note whether or not the farmer uses animal or mechanical power. And they will list the number of different kinds of stock. Their reports are expected to prove a big help in farm planning in the years just ahead.

Cushion your financial bumps by investing in U. S. Savings Bonds.

IN THE DISTRICT COURT OF EDDY COUNTY, STATE OF NEW MEXICO

AJELLO SAMORA)
and DAVE TORRES,)
Plaintiffs,)
vs.) No. 11011
R. H. MORROW;)
et al.,)
Defendants.)

SUMMONS AND NOTICE OF SUIT PENDING
STATE OF NEW MEXICO TO: R. H. MORROW, if living, if deceased, THE UNKNOWN HEIRS OF R. H. MORROW, Deceased; IMPEALED WITH THE FOLLOWING NAMED DEFENDANTS AGAINST WHOM SUBSTITUTED SERVICE IS HEREBY SOUGHT TO BE OBTAIN-

PLANT SALE!
on the Corner of
Second and Main
Artesia
Garden Club

ED, TO-WIT: R. H. MORROW, if living, if deceased, THE UNKNOWN HEIRS OF R. H. MORROW, Deceased; JAMES S. VENEABLE, (ALSO KNOWN AS J. S. VENEABLE) if living, if deceased, THE UNKNOWN HEIRS OF JAMES S. VENEABLE (ALSO KNOWN AS J. S. VENEABLE), Deceased; AND ALL UNKNOWN CLAIMANTS OF INTEREST IN THE PREMISES ADVERSE TO THE PLAINTIFFS.

GREETINGS:
YOU AND EACH OF YOU ARE HEREBY NOTIFIED that there has been filed in the District Court of Eddy County, State of New Mexico, a certain cause of action wherein Ajello Samora and Dave Torres are the plaintiffs and you, and each of you are defendants, the same being Cause No. 11011 on the Civil Docket. The general objects of said action are to quiet and set at rest the plaintiffs' title, in fee simple, to the following described property situated in Eddy County, New Mexico, to-wit:

Lot 5 in Block 17 of Artesia Heights Addition to the City of Artesia, Eddy County, New Mexico.

YOU AND EACH OF YOU ARE

FURTHER NOTIFIED that unless you enter your appearance or plead herein on or before the 23rd day of May, 1949, the plaintiffs will make application to the Court for a judgment by default and judgment by default will be rendered against you, and each of you, as prayed for in said Complaint.

The name of the plaintiffs' attorney is William M. Sigenthaler,

whose Post Office Address is Box 128, Artesia, New Mexico.

Witness my hand and the seal of the District Court of Eddy County, on this the 23rd day of March, 1949.

MARGUERITE E. WALLER,
District Court Clerk,
Carlsbad, New Mexico.
By Harriet R. Ramsey, Deputy,
12-4-15

Dr. Kathryn Behnke
Palmer Graduate Chiropractor
Will Be in Her Office
Monday, Tuesday, Thursday and Saturday
9:30 A. M. to 12:30 P. M. — 1:30 P. M. to 5:30 P. M.
Chiropractic Health Service
X-RAY — NEUROCALOMETER
105 South Roselawn Phone 672-J

THANK YOU
For the Wonderful Reception
You Gave Us
At Our Formal Opening Saturday
BEACH BARTON MOTORS
Studebaker Cars and Trucks
Sales and Service
103 North Second Phone 201

AMERICA'S MOST VERSATILE DANCE BAND!
BOB WILLS
AND HIS
TEXAS PLAYBOYS
Stars of
COLUMBIA RECORDINGS ENTERTAINMENT GALORE!
Veterans Memorial Building, Artesia
TUESDAY, APRIL 19
8:30 to 12:30
Admission: \$1.50 plus Tax
Sponsored by Anglo Veterans Club

Crisp, Cool Cottons spring into print



460 44 to 48 142 14 to 42 1 03 16 to 44

At A New Low Price
NOW! PRICED ONLY \$1.98 WERE PRICED \$2.79

Colorful Cotton Prints, many 80 squares, and printed cotton poplins. Classic neck and square neck. Full button front, buttons to waist and slip-over styles. The prints are new and colorful. Vat dyed colors, pre-shrunk fabrics. Sizes 12 to 48.

ANTHONY'S Every Day Low Prices

Produce Lots of Milk By Feeding Ful-O-Pep 16% DAIRY RATION



Give your cows a vitamin boost for rugged health and heavy milk production by feeding Ful-O-Pep 16% Dairy Ration. This palatable, bulky, nutritious dairy feed contains wonderful sources of high-quality proteins, organic salts, and a Vitamin Boost derived from tender, unjointed cereal grasses and other vitamin-rich sources. Feed it as a complete grain ration. See us today for more information.

FULOPEP 16% DAIRY RATION

ORDER TODAY FROM
ED McCAW FEED STORE
Mile West on Hope Highway
PHONE 694-R5

Result of 10 Years' Research by
Seidlitz Paint & Varnish Co.

Exciting NEW...



SEIDLITZ MultiTint Match-Mate PAINTS

Are Here to Brighten up Your Home!

Any One of 36 Lovely, Custom-Mixed Colors Freshly Made for You in Just 60 Seconds

Guaranteed color uniformity. Perfect color matching, indoors and out. Each color the same in 9 different finishes: flat wall, semi-gloss, interior gloss, wall primer and sealer, quick-drying gloss enamel, enamel undercoat, porch and floor enamel, exterior house paint, exterior brick and stucco paint. Guaranteed for maximum durability. Precision made from highest-quality ingredients.

FREE! Get your free copies of the MultiTint "Paint It Right" Library and MultiTint Match-Mate Color Styling Folders without cost or obligation. Visit our new Seidlitz MultiTint Paint Department soon!

THE ARTESIA LUMBER CO.
Free Parking Always Available
1010 North First Phone 178

NOTICE
STATE ENGINEER'S OFFICE
 Number of Application RA-1337-S,
 Santa Fe, N. M., March 30, 1949.

WHERE IS IT?
 It's 1102 West Quay. Kaiser Elec-
 tric Co., phone 823-J. 14-21c-15

Two-drawer, Art Steel junior fil-
 ing cabinets, with or without locks.
 -Advocate office.

Notice is hereby given that on
 the 28th day of March, 1949, in ac-
 cordance with Chapter 131 of the
 Session Laws of 1931, L. T. Lewis
 and J. L. Taylor of Roswell, County
 of Chaves, State of New Mexico,
 made application to the State En-
 gineer of New Mexico for a permit
 to change location of well and place
 of use of 270 acre feet per annum
 of the shallow ground waters of the
 Roswell Artesia Basin by abandon-
 ing the use of wells Nos. RA-1337
 and RA-1337-S for the irrigation

of 90 acres of land described as
 follows:
 Subdivision NW $\frac{1}{4}$ SE $\frac{1}{4}$, Section
 7, Township 15 S., Range 26 E.,
 Acres 40.
 Subdivision SE $\frac{1}{4}$ SW $\frac{1}{4}$, Section
 7, Township 15 S., Range 26 E.,
 Acres 40.
 Subdivision E $\frac{1}{2}$ E $\frac{1}{2}$ SW $\frac{1}{4}$ SW $\frac{1}{4}$,
 Section 7, Township 15 S., Range
 26 E., Acres 10.
 and drilling a new shallow ground
 water well 14 inches in diameter
 and approximately 250 feet in
 depth, at a point in the SW $\frac{1}{4}$ SW $\frac{1}{4}$
 NW $\frac{1}{4}$ of Section 9, Township 16
 South, Range 26 East, N.M.P.M.,
 for the purpose of irrigating 90
 acres of land described as follows:
 Subdivision Part S $\frac{1}{2}$ SW $\frac{1}{4}$ NW $\frac{1}{4}$,
 Section 9, Township 16 S., Range
 26 E., Acres 15.00.
 Subdivision Part N $\frac{1}{2}$ NW $\frac{1}{4}$ SW $\frac{1}{4}$,
 Section 9, Township 16 S., Range
 26 E., Acres 18.30.
 Subdivision Part S $\frac{1}{2}$ NW $\frac{1}{4}$ SW $\frac{1}{4}$,
 Section 9, Township 16 S., Range
 26 E., Acres 18.95.
 Subdivision Part SW $\frac{1}{4}$ SW $\frac{1}{4}$,
 Section 9, Township 16 S., Range
 26 E., Acres 37.75.

No additional rights over and
 above those set forth in License
 No. RA-1337 and RA-1337-S are
 contemplated under this applica-
 tion.

90 acres described in Section 7,
 Township 15 South, Range 26 East,
 to be completely dried up to any
 use of underground water for irri-
 gation and all rights are transferred
 to the 90 acres described in Sec-
 tion 9, Township 16 South, Range
 26 East. Appropriation of water
 from all sources combined to be
 limited at all times to a maximum
 of 3 acre feet per acre per annum
 delivered upon the land.

Any person, firm, association,
 corporation, the State of New Mex-
 ico or the United States of Ameri-
 ca, deeming that the granting of the
 above application will be truly detri-
 mental to their rights in the
 waters of said underground source,
 may protest in writing the State
 Engineer's granting approval of
 said application. The protest shall
 set forth all protestant's reasons
 why the application should not be

approved and shall be accompanied
 by supporting affidavits and by
 proof that a copy of the protest has
 been served upon the applicant.
 Said protest and proof of service
 must be filed with the State En-
 gineer within ten (10) days after
 the date of the last publication of
 this notice. Unless protested, the
 application will be taken up for
 consideration by the State En-
 gineer on that date, being on or
 about the 9th day of May, 1949.

JOHN H. BLISS,
 State Engineer.
 14-31-16

NOTICE
STATE ENGINEER'S OFFICE
 Number of Application RA-1337-
 B, Santa Fe, N. M., March 30, 1949.
 Notice is hereby given that on
 the 28th day of March, 1949, in ac-
 cordance with Chapter 131 of the
 Session Laws of 1931, J. E. Taylor,
 of Lake Arthur, County of Chaves,
 State of New Mexico, made appli-
 cation to the State Engineer of New
 Mexico for a permit to change loca-
 tion of well and place of use of
 354 acre feet per annum of the
 shallow ground waters of the Ros-
 well Artesia Basin by abandoning
 the use of shallow ground water
 wells Nos. RA-1337, and RA-1337-
 S, for the irrigation of 118 acres
 of land described as follows:

Subdivision E $\frac{1}{2}$ SE $\frac{1}{4}$, Section 7,
 Township 15 S., Range 26 E., Acres
 78.
 Subdivision SW $\frac{1}{4}$ SE $\frac{1}{4}$, Section
 7, Township 15 S., Range 26 E.,
 Acres 40
 and drilling a new shallow ground
 water well 14 inches in diameter
 and approximately 250 feet in
 depth at a point in the NW $\frac{1}{4}$ of
 Lot 4, Section 4, Township 16
 South, Range 26 East, N.M.P.M.,
 for the irrigation of 118 acres of
 land described as follows:

Subdivision, Part of Lot 4, Sec-
 tion 4, Township 16 S., Range 26 E.,
 Acres 12.
 Subdivision Lot 5, Section 4,
 Township 16 S., Range 26 E., Acres
 38.
 Subdivision, Lot 6, Section 4,
 Township 16 S., Range 26 E., Acres
 40.

Any person, firm, association,
 corporation, the State of New Mex-
 ico or the United States of Ameri-
 ca, deeming that the granting of the
 above application will be truly detri-
 mental to their rights in the
 waters of said underground source,
 may protest in writing the State
 Engineer's granting approval of
 said application. The protest shall
 set forth all protestant's reasons
 why the application should not be
 approved and shall be accompa-
 nied by supporting affidavits and by

proof that a copy of the protest has
 been served upon the applicant.
 Said protest and proof of service
 must be filed with the State En-
 gineer with ten (10) days after the
 date of the last publication of this
 notice. Unless protested, the ap-
 plication will be taken up for con-
 sideration by the State Engineer on
 that date, being on or about the
 9th day of May, 1949.
 JOHN H. BLISS,
 State Engineer.
 14-31-16

Subdivision, West 28 acres Lot
 7, Section 4, Township 16 S., Range
 26 E., Acres 28.
 No additional rights over and
 above those set forth in License No.
 RA-1337 and RA-1337-S are con-
 templated under this application.
 118 acres described in Section
 7, Township 15 South, Range 26
 East, to be completely dried up to
 any use of underground water for
 irrigation and all rights are trans-
 ferred to the 118 acres described
 in Section 4, Township 16 South,
 Range 26 East. Appropriation of
 water from all sources combined to
 be limited at all times to a maxi-
 mum of 3 acre feet per acre per
 annum delivered upon the land.

Any person, firm, association,
 corporation, the State of New Mex-
 ico or the United States of Ameri-
 ca, deeming that the granting of the
 above application will be truly detri-
 mental to their rights in the
 waters of said underground source,
 may protest in writing the State
 Engineer's granting approval of
 said application. The protest shall
 set forth all protestant's reasons
 why the application should not be
 approved and shall be accompa-
 nied by supporting affidavits and by

proof that a copy of the protest has
 been served upon the applicant.
 Said protest and proof of service
 must be filed with the State En-
 gineer with ten (10) days after the
 date of the last publication of this
 notice. Unless protested, the ap-
 plication will be taken up for con-
 sideration by the State Engineer on
 that date, being on or about the
 9th day of May, 1949.
 JOHN H. BLISS,
 State Engineer.
 14-31-16



**I FIND IT PAYS
 TO BORROW
 THE BANK WAY**

**Personal
 BANK LOANS**

"It pays in more ways than money—in
 terms of helpfulness, convenience, long-
 range benefits such as building credit
 standing, and in all-around satisfaction."

ASK the man who has borrowed here.
 He'll tell you that the bank way is best.

FIRST NATIONAL BANK
 MEMBER FEDERAL DEPOSIT INSURANCE CORP.

BANK PERSONAL LOANS ARE BEST

PALACE DRUG
 ARTESIA NEW MEXICO

EASTER CANDY
 We've a wide selection
 of all kinds of Sweets
5¢ to 25¢
FRIDAY AND SATURDAY
Walgreen Agency Drug Store

- | | | | | |
|--|------------|---|---|------------|
| EPSOM SALTS
REFINED, 8-OZ. SIZE (Limit 2) | 17¢ | WE CARRY
THE COMPLETE
LINE OF FAMOUS
WALGREEN PRODUCTS
Drugs with a
Reputation | Glycerin &
Rosewater
4-ounce
bottle | 29¢ |
| DOAN'S PILLS
75c TUBE OF 40 (Limit 2) | 42¢ | | Bottle of 100
VITAMIN
B1 Tablets
10mg—
98c size | 69¢ |
| SACHARRIN
TABLETS, BOTTLE 1000—1/4-GR. (Limit 1) | 69¢ | Enchanting
CHAMBLY
PERFUME
Subtle "forestry"
fragrance
1 dram | Large 50c Size
Pepsodent
Tooth Powder
4-ounce
economy
tin | 43¢ |
| WAVE SET
MAREE, 6-OZ. BOTTLE (Limit 2) | 9¢ | | 10c
Easter Egg
Color Sets
3 FOR 25¢ | |

EASTER

**now at
half
price!**

TUSSY
CREAM DEODORANT

**Large size
NOW 50¢**

- In Our TOBACCO DEPT.**
CIGARETTES
 CHESTERFIELDS
 CAMELS
 PHILIP MORRIS
 LUCKY STRIKES
 OLD GOLDS
 RALEIGHS
 At Popular Prices
- Spring TONICS**
S. S. S. TONIC
 \$1.20 bottle, 10-ounces **99¢**
BREWERS YEAST
 OLAFSEN, 100 tablets **49¢**
 *1.38 WAMPOLE'S 124
 PREPARATION, Pint size **1.24**
- TRUSITE**
 Sun Glasses
 Flyers type **98¢**
- COUPON**
 35c Widger
 Nail Clip
 With
 coupon... **16¢**
 (Limit 1)
- MEYERS**
ANTISEPTIC
OIL
 6-oz.
 size... **42¢**
- Regular Size**
**BROMO-
 SELTZER**
 Effervescent... **57¢**
- Special For Limited Time**
Orlits MOUTH WASH
 Buy now and Save!
**BOTTLE
 PINT... 45¢**



EASTER VALUE PARADE now at SAFEWAY

Here, in handy check-list form, are values to help you plan a grand Easter feast that's easy on the budget. And our money-back guarantee on every item is your assurance of quality. Enjoy the finest in foods at Safeway's low prices.

EGGS Breakfast Gem large grade "A" dozen	59¢	TUNA Torpedo Grated 6 oz. tin	29¢
LOOK AT THESE LOW PRICES ON HAMS	Raths Blackhawk, half or whole, no center slices removed lb. 55¢	Picnics, popular brands, short shank, cello wrapped lb. 39¢	
FRESH HENS dressed and drawn oven ready	lb. 59¢	Swifts Premium, full cooked with pineapple and cherries, read to eat lb. 79¢	Boiled Ham, delicious for snacks or sandwiches lb. 95¢
SAFEGWAY GUARANTEED PRODUCE		U.S. Govt. graded Beef Sirloin lb. 67¢	From grain fed mature Govt. graded Beef lb. 53¢
CELERY fresh, tender, Pascal	lb. 10¢	From Govt. graded mature Beef lb. 47¢	Popular Brands lb. 43¢
LETTUCE crisp Iceberg heads	lb. 19¢	Chuck Roast lb. 47¢	Sliced Bacon lb. 43¢
CELERY tender, Pascal	lb. 10¢	Longhorn full cream Cheese lb. 39¢	Round bone from Govt. graded Beef lb. 49¢
LETUCE crisp Iceberg heads	lb. 19¢	In Tubes 14 oz. 25¢	Fresh washed, pan ready 10 oz. cello bag 15¢
CELERY fresh, tender, Pascal	lb. 10¢	\$150 VALUE Dainty, Colorful HOSTESS APRON Only 50¢ and a box top—details and order blank with purchase of THE NEW PAR SOAP 29¢	
LETUCE crisp Iceberg heads	lb. 19¢	Get more for your money at SAFEWAY	

Hangar Flying

Morgan Nelson of Roswell spent Monday at the airport checking his plane before taking off on a long cross-country trip to Georgia. Nelson is prominent in the New Mexico Flying Farmers organization.

George Didlake of Roswell visited "Sug" Hazel at the airport Saturday morning.

Vernon Wintheiser of Albuquerque visited in Artesia last week.

He was flown back to Albuquerque by Herman Fuchs in the Beechcraft.

Mr. and Mrs. Claude Withers and daughter flew to Hot Springs Saturday with H. P. Termain.

A. R. Matthews of the New Mexico Asphalt & Refining Company, was flown in to Artesia Monday morning by H. P. Termain in the Cessna 190.

Mr. and Mrs. Herman Fuchs and children, Frances and Freddie, went through the Carlsbad Caverns Sunday.

Herman Fuchs flew Jim B. Moutray to El Paso Friday, where Moutray visited his doctor.

Gene Sherwood returned from El Paso Saturday night with Roy Lee Williams. Gene who suffered a gunshot wound last November, is to receive the remainder of his treatments here in Artesia.

Farmers who had their hay dusted by airplane the last week included Russell Rogers, Ed Wilson, Bill Jackson, Earl Bowman, a Mr. Harris, J. J. Terry, Orville Gray, Elzie Swift and Jay Taylor.

FOR SALE!

ASPARAGUS
for
Canning and Freezing
Byran Gardens

13th and Grand Phone 691-R1

EASTER SPECIAL!

PERMANENT WAVES:
\$7.50 Machine **12.50**
TWO for
\$10.00 Machine or Cold **17.50**
Wave—TWO for
\$15.00 Machine or Cold **26.50**
Wave—TWO for



With Each Permanent Wave a Four-Way Hair Cut is given Free
The Original Price \$1.50!

What Is a Four-Way Hair Cut?

It is a Hair Shaping Method without any gaps or holes—cut to any desired measured length by a licensed and experienced operator, instructed by Vernon Isebell of the Fort Worth Isebell Beauty School.

VOGUE BEAUTY SHOP

365 West Chisum Phone 100

An Invitation from The American Legion to Parents of the United States

The American Legion is asking for a few minutes from every parent in the United States to point out a problem that seems very important to us. We hope that it will seem important to you also.

Perhaps you haven't thought about it lately, but we want to remind you of the old truth that our country and our form of government (which we are sure is the best in the world) has its roots deep in religious and moral values. Can you imagine an America without churches?

With all the blessings we enjoy in this great nation of ours, it does seem strange that instead of advancing in spiritual matters we seem to be growing stagnant. We are worried because the America we know and love can't be the same if people lose their faith in God. And it looks as though we might be heading in that direction.

Here are some of the things that have been bothering us:

• Six million high-school-age youths have no regular contact with any church and receive no regular religious instruction. At the same time the FBI reports that 250,000 children each year are brought into juvenile courts as delinquents, and nearly 1,000,000 others come to police attention; that 300,000 children are each year detained over night or longer, many of them in local jails or detention homes; that 30,000 children are in training schools as juvenile delinquents; that about one-fourth of all arrests made in the United States are youths 21 years of age OR LESS. Yet juvenile court judges tell us that of the increasing number of cases which they hear, seldom is a boy or girl brought before them who has had regular religious instruction.

This situation has arisen during a period when free public education has reached its highest peak in the United States, when the numbers of young people in colleges and universities are the largest in history. It is evident, then, that secular education alone is not enough to build the character which America needs in its young people. In addition to regular class-room education, young people need religious education and spiritual guidance.

Article I of the Bill of Rights of our Constitution guarantees freedom of religion, and we certainly aren't suggesting that the public schools make secular religious training a part of the curriculum. We have to look to some other place than the public schools for the religious education of children. And that place is in every child's home and in every child's church and church school or Synagogue and Sabbath school—whatever may be the choice of religious worship.

Maybe you haven't been too regular yourself in attending services these past few years. Maybe you haven't thought too much about whether your children are developing morally and spiritually the way you expect them to. If that's true, The American Legion wants to invite you, yes, and urge you to become re-acquainted with your own church—the church of your choice. And we especially want to ask that your children have the benefit and fellowship which the church can offer them.

Parents have the mission and the right to raise their children according to their own best judgment. This is an inalienable right, but it is also joined to a strict obligation. No other person or institution could possibly take your place in the life of your child. You expect the schools to help you in the education of children. But long before children ever go to school, parents have provided the foundation for their formal education by teaching them to talk and by teaching them many other things which they must know before entering even the first grade.

In the same way, the child's religious instruction must begin in the home and be aided by the church so that the child may take his place in the world with a knowledge of the Creator and of personal dependence on Him.

So, what we are saying is: "Let your form of religious worship (church or synagogue) help with your child's spiritual development." It can do a lot if you will give it a chance.

selves in agricultural pursuits, President Fred G. Gurley has announced.

The awards are cash sums sufficient to defray all traveling and other expenses for the winners to attend the National 4-H Club Congress held in Chicago. Certificates of merit from the Santa Fe president are presented to the individuals as a keepsake record of their achievement and participation in the awards.

Winners are certified by the state 4-H Club leaders to the National Committee on Boys and Girls Club Work headquarters in Chicago, and the railroad takes no part in the selection of winners except in establishing the original basis for the awards.

Farmers and ranchers invested 4½ billion dollars in E Savings Bonds in 1948, and reports indicate heavy continuation of purchases in 1949. Farmers find E Bonds convenient for keeping up a financial reserve against emergencies of all kinds and for accumulating funds that will enable them to take advantage of future opportunities.

The E Bonds mature in 10 years, earn 2.9 per cent when held to maturity, and can be cashed at the owner's convenience, after 60 days from purchase.

Income From State Land Is Up 25 Per Cent

Income from New Mexico's 11 million acres of state land amounted to \$2,715,000 the first three months of this year, Land Commissioner Guy Shepard announced. This is an increase of \$541,000, or almost 25 per cent, compared to the land revenue during the first quarter of last year.

Around 95 per cent of the three-month income this year came from oil and gas leases and royalties, the commissioner said.

All of the net revenue is distributed to New Mexico's public schools and the land endowed institutions, Shepard explained.

"Prospects appear good for still more oil and gas production on the state acreage in several counties," he said.



By MERV WORLEY

Recently there was a story in the newspapers about a woman of 94 who is starting to take up singing lessons. She says she "always wanted" to be a singer, but she's been too busy to get to it. Now that's an attitude that is as encouraging as the first robin of Spring. Too many of us complain about our lost opportunities and rain our lives. There's nothing like new hobbies and interests to keep us on our toes and help us to get the most out of life. Since 1900 the life expectancy of men has increased 17 years, and women 19 years. We've got more time. Shucks, let's make the most of it.

An operation on a sick bull in Hamburg, Germany, revealed the animal had a Nazi party button in his stomach. A lot of people were not able to stomach the Nazis either. However, if your car motor acts sick and sluggish, there's another answer. Bring it in for diagnosis to ARTESIA IMPLEMENT & SUPPLY CO., 808 South First St. This is the place to come for Kaiser-Frazer sales and service. Courteous, efficient service. Guaranteed parts and workmanship. We know your car inside and out. Come in any time and talk over your car problems with us, PHONE 93.

Anthropological Finds In State Are Important

What may prove to be one of the most important anthropological finds in New Mexico was reported



Fine
PIANOS
Cash or
Easy Terms

GINSBERG MUSIC CO.
Roswell, N. M.

in Las Vegas by two Highlands University graduate students.

Following a lead by Fritz Broske, Optic linotype operator Frank Wilson, Santa Fe and Robert Bennett, Las Vegas, began a search in the Lower Gallinas Canyon which resulted in the discovery of two cliff dwellings as well as signs of a much larger field for future operations in that vicinity.

Although this section of New Mexico has not been explored for anthropological purposes, one of the world's most outstanding anthropologists, Dr. Helmut De Terra, Viking Foundation, New York, expressed interest in the area running from Gallinas Canyon to Starvation Peak while in Las Vegas last summer.

At the time, Dr. De Terra said he considered that area the logical place to find some of the oldest ruins and evidence of Folsom and pre-Folsom man. Considering the

time element, he said it compares with the Stone Age of Europe.

Speaking for both Bennett and himself, Wilson said the dwellings offered definite proof of inhabitation for a long period of time by heavy carbon deposits on the ceilings. He further said the area offered literally hundreds of sites for excavation, being possibly one of the largest anthropological sites in the country.

Awards To 4-H Members To Be Given By Railway

Sixty-five educational awards to outstanding 4-H Club members in Colorado, New Mexico, Texas and other states served by its lines will be offered in 1949 by the Santa Fe Railway, in continuance of its pol-

icy of annually encouraging American boys and girls to train them-

All Tired Out?

Ever feel that way without having undergone unusual physical exertion?

It's Probably Your Eyes

They affect the whole nervous system, and that means the brain and the muscles.

Those wearing correct glasses will tell you of the relief, comfort—yes, happiness imparted by properly fitted glasses. Life looks different through them. Don't Neglect Your Eyes

DR. ED STONE
OPTOMETRIST

NOW FAMOUS SWP HOUSE PAINT BRINGS YOUR HOME

1 EXTRA YEAR OF BEAUTY!

SHERWIN-WILLIAMS SWP HOUSE PAINT
Now better than ever before!

- HONEST-FILM-THICKNESS!** No deep brush marks... no weak spots in the film!
- QUICKER-DRYING!** This new SWP dries before heavy dust can collect!
- SMOOTHER SURFACE!** SWP's smoother, glossier surface doesn't grip dirt!
- SELF-CLEANSING!** Rains keep SWP sparkling bright and clean!
- WHITER! BRIGHTER!** Whiter whites... brighter, more beautiful colors!
- SAVES MORE MONEY!** SWP does not require repainting for years!

Colo and are...
Artesia Alfalfa Growers Association
Feeds, Seeds, Fertilizer, Oil and Gas, General Hardware
Office 678 — PHONES — Store 679
SHERWIN-WILLIAMS PAINTS

BOWMAN LUMBER CO., INC.
"The Builders' Supply Store"
310 West Texas Phone 123

2x4, 2x6	per 100	
West Coast Fir		\$11.50
1x12	per 100	
Sheathing Lumber		5.75
4x8 ½ Inch	per 100	
Sheetrock		5.50
	per Sack	
Cement		1.35
	per Sack	
Rich Mortar Cement		1.15
5x8x12	per 100	
Building Tile		15.00
	per pound	
Textone		22¢

See Us for ALL Your Building Needs—
We Will Try to Help You!

Buying a New Car? Here's the Most of all you've wanted most

NEW Hudson
ONLY CAR WITH THE STEP-DOWN DESIGN

1909-1949... Celebrating 40 Years of Engineering Leadership

MAHONE-SMITH MOTOR CO.
406 North First Artesia, N. M.

New HUDSON prices start as low as **\$2484.62**
Delivered here fully equipped including Weather-Control Heater-Conditioned-Air System. Local taxes to be added.