

DINNER THEATER. ONE-ACT PLAY WELL RECEIVED--Monday night, a grand production was on hand for the annual Fine Arts Boosters Dinner Theater, Style Show, Art Show, Jazz Band Presentation, Concert Band Stage Presentation, and viewing of MHS's one-act play for this year. Above is a scene from the play, "Elizabeth, the Queen." (Journal Photo)

1958 MHS Graduate Visits Athletes Talking About Track

Athletes from Muleshoe High School and Watson Junior High School got quite a treat Monday. Jimmy Clyde Holt, son of Clyde and Mary Francis Holt, was a visitor in the P.E. classes and had quite a message to tell.

Now the President of PCA at Georgetown, and himself the father of five sons and one grandson, Holt talked about his years participating in track.

A 1958 graduate of MHS, Holt participated when the school image was "Yellowjackets" instead of the "Mules."

There was just one track meet a year in junior high and that was the district meet.

When he participated in high school track, there were no uniforms. They ran in levis, and no track shoes.

They either wore street shoes or tennis shoes, generally.

However, during his years, Holt was also known to run in his socks, or even barefoot.

At that time, the track was

behind (west) of the football field. There were no houses there at that time.

He recalled running as a freshman, and also running in the snow.

Willard Hedges was his coach as a freshman, and he was a member of the freshman relay team that won district.

He didn't participate as a sophomore, as he was injured and on crutches.

But, as he told the athletes, he came back as a junior and ran the quarter and half mile. At Odessa, in the district meet, he won the 880 with a time of 2:07 and at regionals, was in second at 2:02.9.

During his senior year, he participated in the 100-meter, 440-meter; the 880-meter; the mile relay and broad jump.

At district, they won the 440; the broad jump and the mile relay.

At regionals, he won the 440 and placed second in the mile

relay and was one of six thinclads to go to state competition.

Now, comes the fun part. Of course, they did not have uniforms -- so some of the boys were in a drygoods store one day before the state meet and found some cotton shorts with big, blue polka dots on them. They purchased the shorts, took them home to their moms, who cut up the sides to resemble running shorts, sewed up the fronts, and the Muleshoe Yellowjackets ran in their polka-dot shorts at the state meet.

To this day, a lot of people who have never been to Muleshoe still remember the Muleshoe team and their polka dot running shorts at the state meet. Holt also showed the athletes the original shorts, which he has kept during all the years.

Holt also told the young athletes about attending the University of Texas and another college where he continued to participate in track.

He told them, "Set goals above what you've already done -- then do the new goals."

He then individually met each athlete following his talk, and offered a few words of encouragement.

Lazbuddie School Pre-Registration Slated Monday

Registration for Pre-K (4 year-olds) and Kindergarten (5 year-olds) will be held Monday, April 10 at 9 a.m. in the Lazbuddie High School Library.

To be eligible for kindergarten, children must be five years old on or before September 1, 1989.

To be eligible for Pre-Kindergarten, a child must be four-years old on or before September, 1989, and meet ONE of the following criteria:

(1) Eligible to receive free or reduced lunch

(2) Limited knowledge and comprehension of the English language

(3) Assessed of speech therapy and/or oral language development.

The child's birth certificate, immunization records, and Social Security number are required, so parents are asked to bring them.

For further information call Lazbuddie Elementary School, 965-2153.



THIS IS A TRACK UNIFORM?--Absolutely!! Jimmy Clyde Holt, who graduated from Muleshoe High School in 1958, visited Muleshoe High School and Watson Junior High School Monday. The shorts shown, white with big blue polka dots, were what six MHS thinclads wore in state competition the year he was a senior in high school, 1958. People all over the state remember, even today, the six thinclads who participated in their most unorthodox uniforms. Of course, this was a uniform substitute as the track teams had no uniforms at that time. (Journal Photo)

Remember!
Help With The
Hospital Clean-up
This Week.

WJHS Track Meet Draws Area Schools

MHS Baseball Team Keeps 'Near Even'

Muleshoe High School's very young, inexperienced baseball team evened out the season, 3-3 last weekend when they played the Plainview JV, losing 5-9.

Michael Hardwick hit a triple and Benny Parker had a double in the game. Errors may have hurt the Mules some, but not drastically. They had six errors to four for the Plainview JV.

Roque Flores led with hits, with two; and Michael Hardwick was leading scorer with two.

One hit each was by Ricky Flores, Danny Rodriguez, Michael Hardwick, Abel Leal, Rodney Reynolds and Blain Ferris.

One run each was made by Danny Rodriguez, Abel Leal, and Roque Flores.

Following a 5-10 loss to Clovis last weekend, the Mules currently have a season record of 3-4.

Their overall batting average is .373, with two players still batting above .500. Michael Hardwick is batting .562 and Rodney Reynolds is batting .500. Danny Pollard shows .444 and Roque Flores a .400.

Abel Leal is hitting .391; Danny Rodriguez .388; Blain Ferris .385; and Ricky Flores, .380.

Coach Jeff Anderson said the rate of base on balls, at 64 following six games; and low strike-outs after six games, 31, "must change."

Coach Anderson is currently working stringently with seven pitchers, who have given up a total of 58 hits, 75 runs, with 67 of these being earned runs.

In the meantime, if you're not attending the Mule baseball games, you're missing a lot of good baseball.

Varsity Golf Teams Competing Very Well

BOYS
When the Mule Varsity team traveled to Farwell recently, they did not have a district standing.

But they placed fourth in the meet, with the winners being a tie between Sanford-Fritch and Floydada, with 339.

In third place was Bovina with 344, while Muleshoe's 346 was good enough for fourth place.

Muleshoe's low scorer was Jason Box with 75. He won third place medalist. An Idalou player shot 73, and an Olton medalist shot 74.

Muleshoe played the game without Tim Shipman and Tadd Young, the number two and five players for the Mules.

Jason Box had 75; Kevin King, 85; Colin Tanksley, 89; Kevin Osuna, 97 and Sean Roberts, 98.

At Morton, Muleshoe placed second and currently stand number one in the district. They finished the meet with 343.

Tim Shipman was low scorer with 79. He won third place medalist, having lost in a sudden death playoff last second.

Morton was winner of the meet.

Medalists were Kevin Osuna with 94 and Jeff McGuire, with 123.

Scoring was Tim Shipman, 79; Jason Box, 89; Tadd Young, 86; Kevin King, 89 and Sean Roberts, 98.

GIRLS
The girls' varsity team was in

Last Friday evening, and all day on Saturday, Watson Junior High School hosted a track meet for several area schools.

For the eighth grade boys, Tulia was first with 146 points; Plainview Red, second, 91; Floydada, third, 87½; Lazbuddie, fourth, 67; Muleshoe, fifth, 46; Dimmitt, sixth, 42; Friona, seventh, 18; Happy, eighth, 12; Sudan, ninth, 9½; Bovina 10th, 10; Littlefield, 11th, and in 12th place was the Plainview Blue team with 0 points.

The eighth grade boys placings through sixth are as follows for each event:

SHOT PUT

Gilliland, Floydada, 38' 11½"; Bryan, Muleshoe, 38' ½"; Luke, Tulia, 38'; Stockett, Happy, 36' ¾"; Salinas, Dimmitt, 36' ½"; and Herrera, Tulia, 35' 11".

DISCUS

Bryan, Muleshoe, 122' 5"; Dimmitt, Tulia, 120' 2"; Herrera, Tulia, 113' 8"; Stockett, Happy, 111' 7"; Pulido, Plainview Red, 111' 1"; and Nunez, Muleshoe, 108' 8".

LONG JUMP

Sanders, Tulia, 19' 6½"; Garza, Dimmitt, 18' 3"; Murrufo, Bovina, 17' 3¼"; Cozby, Lazbuddie, 17' 2¼"; Polk, Plainview Red, 71"; and Thomas, Plainview Red, 16' 11".

HIGH JUMP

Cosby, Lazbuddie, 6'; Cassy, Dimmitt, 5' 10"; Herring, Friona, 5' 8"; Henderson, Floydada, 5' 8"; Gonzales, Plainview Red, 5' 6"; and McCaslin, Tulia, 5'.

POLE VAULT

Williams, Lazbuddie, 9' 6"; Watson, Plainview Red, 9' 6"; Pyle, Floydada, 8' 6"; King, Sudan, 8'; Brockman, Lazbuddie, 8'; and Suarez, Floydada and Bellar, Sudan, each 8'.

2400 METER RUN

Suarez, Floydada, 8:24.47; Zamora, Lazbuddie, 8:28.03; Estrada, Muleshoe, 8:43.43; Culwell, Tulia, 8:50.34; Crisswell, Floydada, 8:56.17; and

Alonzo, Muleshoe, 9:01.20.

400 METER RELAY

Resendez, Hawthorne, Sanders and Brookens, Tulia, 47.54; Hinojosa, Thomas, Gonzales and Polk, Plainview Red, 48.20; Guana, Lewis, Bryan and Singleterry, Muleshoe, 49.44; Cosbey, Williams, Brockman and Delao, Lazbuddie, 49.80; Simmons, Martinez, Correa and Herring, Friona, 51.02; and McNeill, Fernandez, Stockey and Reyes, Happy, 51.32.

800 METER DASH

Monroy, Plainview Red, 2:18.71; Browning, Tulia, 2:19.51; Hernandez, Floydada, 2:19.63; Alonzo, Plainview Red, 2:23.03; Zapata, Plainview Red, 2:29.04; and Jimenez, Sudan, 2:29.99.

110 METER HURDLES

Crosby, Tulia, 17.20; Resendez, Tulia, 17.38; Brockman, Lazbuddie, 17.70; Pyle, Floydada, 17.82; Barrera, Dimmitt, 18.48; McCaslin, Tulia, 18.64.

100 METER DASH

Crosby, Tulia, 11.95; Polk, Plainview Red, 12.03; Sanders, Tulia, 12.15; Garza, Dimmitt, 18.48; McCaslin, Tulia, 18.64; Brockins, Tulia, 12.35.

400 METER DASH

Henderson, Floydada, 55.27; Williams, Lazbuddie, 56.19; Herring, Friona, 58.65; McCaslin, Tulia, 58.99; Martinez, Friona, 59.05; and Weaver, Littlefield, 59.13.

300 METER HURDLES

Resendez, Tulia, 44.85; Barrera, Dimmitt, 45.39; Crosby, Tulia, 45.81; Narramore, Sudan, 46.36; Cozby, Lazbuddie, 46.77; and Pyle, Floydada, 48.40.

200 METER DASH

Gonzales, Plainview Red, 24.37; Sanders, Tulia, 24.65; Garza, Dimmitt, 25.07; Polk, Plainview Red, 25.11; Thomas, Plainview Red, 25.26; and Weaver, Littlefield, 26.32.

1600 METER RUN

Hernandez, Floydada, 5:27.57; Suarez, Floydada, 5:27.95; Argueijo, Dimmitt, 5:32.89; Estrada, Muleshoe, 5:33.56; Torres, Plainview Red, 5:37.11; and Jimenez, Tulia, 5:37.75.







1600 METER RELAY

McCaslin, Hawthorne, Brookins and Browning, Tulia, 3:57.07; Hernandez, Rodriguez, Davis and Henderson, Floydada, 4:02.22; DeLeon, Gonzales, Ramos, and Zapata, Plainview Red, 4:02.76; Cosbey, Brockman, Delao, and Williams, Lazbuddie, 4:04.13; Bryan, Guana, Lewis and Singleterry, Muleshoe, 4:07.44; and Hernandez, Stockett, McNeill and Reyes, Happy, 4:09.54.

Cont. Page 6, Col. 2



OVER THE HIGH JUMP--Straining to keep from knocking down the bar was a Watson Junior High School high jumper during last weekend's junior high school track meet in Muleshoe. Some 1,000-1,500 athletes were in Muleshoe for the track meet. Events started Friday afternoon and continued all day on Saturday at Benny Douglass Stadium. (Journal Photo)

 <p>CHICKEN OF THE SEA OIL/WATER PAK CHUNK TUNA 8 1/2 OZ. CAN 49¢</p>	 <p>ASST. DECAF MJB COFFEE 13 OZ. CAN \$3.49</p>	 <p>WOLF PLAIN CHILI 19 OZ. CAN \$1.19</p>	<table border="1"> <thead> <tr> <th>PRIZE</th> <th>NUMBER OF PRIZES</th> <th>ODDS CHART</th> <th>ODDS</th> <th>1 TICKET</th> <th>ODDS</th> <th>13 TICKETS</th> <th>ODDS</th> <th>26 TICKETS</th> </tr> </thead> <tbody> <tr> <td>\$2,500</td> <td>12</td> <td>403,333</td> <td>31,026</td> <td>15,213</td> <td></td> <td></td> <td></td> <td></td> </tr> <tr> <td>\$1,000</td> <td>18</td> <td>266,889</td> <td>20,484</td> <td>10,342</td> <td></td> <td></td> <td></td> <td></td> </tr> <tr> <td>\$500</td> <td>30</td> <td>242,000</td> <td>18,415</td> <td>9,308</td> <td></td> <td></td> <td></td> <td></td> </tr> <tr> <td>\$200</td> <td>50</td> <td>98,802</td> <td>7,446</td> <td>3,723</td> <td></td> <td></td> <td></td> <td></td> </tr> <tr> <td>\$100</td> <td>100</td> <td>48,400</td> <td>3,723</td> <td>1,862</td> <td></td> <td></td> <td></td> <td></td> </tr> <tr> <td>\$50</td> <td>200</td> <td>24,200</td> <td>1,862</td> <td>931</td> <td></td> <td></td> <td></td> <td></td> </tr> <tr> <td>\$25</td> <td>400</td> <td>12,100</td> <td>931</td> <td>465</td> <td></td> <td></td> <td></td> <td></td> </tr> <tr> <td>\$10</td> <td>1,000</td> <td>4,840</td> <td>372</td> <td>186</td> <td></td> <td></td> <td></td> <td></td> </tr> <tr> <td>\$5</td> <td>2,000</td> <td>2,420</td> <td>186</td> <td>93</td> <td></td> <td></td> <td></td> <td></td> </tr> <tr> <td>\$2</td> <td>4,000</td> <td>1,210</td> <td>93</td> <td>46</td> <td></td> <td></td> <td></td> <td></td> </tr> <tr> <td>\$1</td> <td>8,000</td> <td>605</td> <td>46</td> <td>23</td> <td></td> <td></td> <td></td> <td></td> </tr> <tr> <td>TOTALS</td> <td>48,515</td> <td>100</td> <td>8</td> <td>4</td> <td></td> <td></td> <td></td> <td></td> </tr> </tbody> </table>	PRIZE	NUMBER OF PRIZES	ODDS CHART	ODDS	1 TICKET	ODDS	13 TICKETS	ODDS	26 TICKETS	\$2,500	12	403,333	31,026	15,213					\$1,000	18	266,889	20,484	10,342					\$500	30	242,000	18,415	9,308					\$200	50	98,802	7,446	3,723					\$100	100	48,400	3,723	1,862					\$50	200	24,200	1,862	931					\$25	400	12,100	931	465					\$10	1,000	4,840	372	186					\$5	2,000	2,420	186	93					\$2	4,000	1,210	93	46					\$1	8,000	605	46	23					TOTALS	48,515	100	8	4					 <p>ASSORTED/DECORATOR PAPER SCOT TOWELS JUMBO ROLL 69¢</p>	 <p>REGULAR/NO SALT CUT GREEN BEANS/SPINACH DEL MONTE VEGETABLES 15-16 OZ. CAN 289¢</p>	 <p>FOR YOUR LAUNDRY SURF DETERGENT 42 OZ. BOX \$1.59</p>
PRIZE	NUMBER OF PRIZES	ODDS CHART	ODDS	1 TICKET	ODDS	13 TICKETS	ODDS	26 TICKETS																																																																																																																			
\$2,500	12	403,333	31,026	15,213																																																																																																																							
\$1,000	18	266,889	20,484	10,342																																																																																																																							
\$500	30	242,000	18,415	9,308																																																																																																																							
\$200	50	98,802	7,446	3,723																																																																																																																							
\$100	100	48,400	3,723	1,862																																																																																																																							
\$50	200	24,200	1,862	931																																																																																																																							
\$25	400	12,100	931	465																																																																																																																							
\$10	1,000	4,840	372	186																																																																																																																							
\$5	2,000	2,420	186	93																																																																																																																							
\$2	4,000	1,210	93	46																																																																																																																							
\$1	8,000	605	46	23																																																																																																																							
TOTALS	48,515	100	8	4																																																																																																																							

<p>ASSORTED FACIAL TISSUE KLEENEX BOUTIQUE ALWAYS AT HAND SCOTT TOWELS VIVA ACCENT PAPER NAPKINS CLOTH WIPES SOPKINS LIQUID CLEANER PINESOL ASST. FURNITURE POLISH PLEDGE AERO. STAIN REMOVER SHOUT OVEN CLEANER MR. MUSCLE</p>	<p>100 CT. BOX 79¢ 50 CT. PAK 99¢ 140 CT. PAK 89¢ 50 CT. PAK \$1.49 15 OZ. BTL. \$1.39 14 OZ. CAN \$2.59 16 OZ. CAN \$1.99 8 OZ. CAN \$1.49</p>	<p>MONOPOLY MATCH 'N WIN</p>	<p>POST TOASTIES 18 OZ. BOX 99¢ MIRACLE WHIP 32 OZ. JAR \$1.79 PEBBLES 11 OZ. BOX \$2.09 RAISIN BRAN 25 OZ. BOX \$2.99 MINUTE RICE 28 OZ. BOX \$2.39 SYRUP 24 OZ. BTL. \$2.39 PUDDING 2 3/4 OZ. BOXES 99¢ FROSTING 16 OZ. CAN \$1.09</p>
--	---	-------------------------------------	--

 <p>MARGARINE QUARTERS PARKAY 1 LB. BOX 59¢</p>	 <p>MINUTE MAID ASSORTED ORANGE JUICE 10-12 OZ. CAN 99¢</p>	 <p>KRAFT ASSORTED B.B.Q. SAUCE 18 OZ. BTL. 89¢</p>	 <p>ASST. HORMEL LUNCHEON MEAT SPAM 12 OZ. CAN \$1.59</p>	 <p>ASSORTED FLAVORS GATORADE 32 OZ. BTL. 79¢</p>
--	--	---	--	--

<p>WILSON'S REGULAR/POLISH/BEEF/CHEESE SMOKED SAUSAGE LB. \$1.99</p>	<p>WILSON'S SMOKED FULLY COOKED PORK CHOPS LB. \$1.99</p>	<p>HORMEL BLACK LABEL REG./MESQUITE/LOW SALT BACON 1 LB. PKG. \$1.49</p>	<p>FRESH FRYER SPLIT BREASTS LB. \$1.39</p>	<p>CUT UP PAN READY WHOLE FRYERS LB. 69¢</p>	<p>FRESH PLUMP FRYER DRUMSICKS OR THIGHS LB. 69¢</p>
---	--	--	---	--	--

<p>KRAFT VELVEETA 2 LB. BOX \$3.79</p>	<p>TOTINO'S ASSORTED PARTY PIZZA 9-10 OZ. PKG. \$1.29</p>	<p>ICEBERG LETTUCE EACH 59¢</p>	<p>WHOLE FRYERS LB. 59¢</p>
--	---	---	---

<p>KRAFT AMERICAN SINGLES 12 OZ. PKG. \$1.79</p>	<p>ORANGE JUICE 64 OZ. BTL. \$1.99</p>	<p>RED RIPE CELLO SALAD 4 CT. PAK 49¢</p>
<p>HALFMOON COLBY/CHEESE 10 OZ. PKG. \$1.89</p>	<p>PILLSBURY ASSORTED BISCUITS 4 10 CT. CANS 89¢</p>	<p>TOMATOES CALIFORNIA FRESH 7 FOR \$1.00</p>
<p>KRAFT MILD SHREDDED CHEDDAR 8 OZ. PKG. \$1.69</p>	<p>TYSON SOUTH. FRIED BREAD PATTIES/CHICKEN CUTLET 12 OZ. PKG. \$2.59</p>	<p>LEMONS FRESH SWEET 7 FOR \$1.00</p>
<p>KRAFT SHARP SHREDDED CHEDDAR 10 OZ. PKG. \$1.69</p>	<p>TYSON SOUTH. FRIED TENDERS/BREAST FILLETS 10 OZ. PKG. \$2.59</p>	<p>CANTALOUPE WASHINGTON RED DELICIOUS LB. 59¢</p>
<p>KRAFT CHEEZ-WHIZ 16 OZ. JAR \$2.69</p>	<p>STILWELL BREADED OKRA 12 OZ. PKG. 79¢</p>	<p>APPLES CALIFORNIA FRESH 8 FOR \$1.00</p>
<p>KRAFT PARKAY SPREAD 2 LB. TUB \$1.39</p>	<p>STILWELL ASSST. FRUIT COBBLERS 2 LB. BOX \$1.99</p>	<p>GREEN ONIONS 5 FOR \$1.00</p>

<p>BORDEN 1/2 GAL. SKIM MILK 99¢</p>	<p>BORDEN 4 QT. BUCKET ICE CREAM \$3.99</p>	<p>FABRIC SOFTENER FINAL TOUCH 64 OZ. BTL. \$1.99</p>	<p>SCOTT 1,000 SHEETS PER ROLL BATH TISSUE 4 ROLL PKG. \$1.79</p>	<p>KLEENEX ASSORTED OR WHITE FACIAL TISSUE 250 CT. BOX \$1.09</p>	<p>HORMEL VIENNA SAUSAGE 5 OZ. CANS 2 FOR 89¢</p>	<p>LUZIANNE FAMILY TEA BAGS 24 CT. BOX \$1.49</p>	<p>PILLSBURY ASSORTED CAKE MIXES 18 1/2 OZ. BOX 79¢</p>	<p>KINGSFORD CHARCOAL BRIQUETS 10 LB. BAG \$2.99</p>
--	---	---	---	---	---	---	---	--

<p>GEBHARDT JUMBO TAMALES 28 OZ. CAN \$1.29</p>	<p>HUNT'S TOMATO PASTE 2 8 OZ. CANS 79¢</p>	<p>CEBHARDT CHILI POWDER 1 1/2 OZ. BTL. 69¢</p>	<p>HERSHEY SEMI/MILK/MINI CHOCOLATE CHIPS 12 OZ. PKG. \$1.59</p>	<p>PREGO ASSORTED SPAGHETTI SAUCE 32 OZ. JAR \$1.69</p>	<p>TEXSUN PINK GRAPE-FRUIT JUICE 46 OZ. CAN \$1.39</p>	<p>SUNSHINE ASSORTED TRU-BLU COOKIES 24 OZ. PKG. \$1.39</p>	<p>SUNSHINE VANILLA WAFERS 11 OZ. BOX \$1.59</p>	<p>SUNSHINE HI HO CRACKERS OR CHEEZ-ITS 16 OZ. BOX \$1.59</p>	<p>HUNT'S EX-THICK SANDWICH SAUCE 15 1/2 OZ. JAR \$1.19</p>	<p>CARNATION COFFEE-MATE 32 OZ. JAR \$2.49</p>	<p>SMOOTH/CRUNCHY PEANUT BUTTER 46 OZ. JAR \$3.99</p>	<p>HORMEL DEVILED SPAM 2 3 OZ. CANS 99¢</p>	<p>LUZIANNE TEA BAGS 100 CT. BOX \$2.69</p>	<p>DEL MONTE ASST. FRUIT CUPS 4 CT. PAK \$1.59</p>	<p>DEL MONTE ASST. PUDDING CUPS 4 CT. PAK \$1.19</p>	<p>DEL MONTE ASST. N' JUICE 15 1/2 OZ. CAN 59¢</p>	<p>PINEAPPLE 15 1/2 OZ. CAN 59¢</p>	<p>DEL MONTE REG./LITE FRUIT COCKTAIL 16 OZ. CAN 79¢</p>	<p>DEL MONTE HLV. JELLY REG./LITE VC PEACHES 16 OZ. CAN 79¢</p>	<p>RED HAWAIIAN PUNCH 46 OZ. CAN 89¢</p>	<p>HIDDEN VALLEY ORIG. RANCH DRESSING 24 OZ. BTL. \$2.99</p>	<p>LAUNDRY DETERGENT WISK LIQUID GAL JUG \$7.49</p>	<p>PLANTERS D.R./COCKTAIL JAR/CAN 16 OZ. SIZE \$2.59</p>	<p>PEANUTS PLANTERS MIXED NUTS WITH LAWN & LEAF ECONO. 12 OZ. CAN \$3.29</p>	<p>HEFTY BAGS HEFTY FOAM PLASTIC WHITE PLATES 50 CT. PKG. \$1.69</p>	<p>KINGSFORD CHARCOAL LIGHTER 32 OZ. SIZE \$1.79</p>	<p>AMERICAN BEAUTY ASSST. EGG NOODLES 8 OZ. PKG. 59¢</p>	<p>CARNATION EVAPORATED MILK 12 OZ. CAN 53¢</p>	<p>COME N' GET IT DOG FOOD 20 LB. BAG \$8.99</p>	<p>CARNATION ASSORTED HOT COCOA MIX 10 CT. BOX \$1.29</p>	<p>DISH DETERGENT-LIQUID SUNLIGHT 12 OZ. BTL. 79¢</p>	<p>AUTO. DISH DETERGENT SUNLIGHT ASSORTED BATH DOVE SOAP 56 OZ. BOX \$1.99</p>	<p>2 CT. PAK \$1.89</p>	<p>ALMOND JOY/MOUNDS/KIT-KAT/REESE'S CANDY BARS YOUR CHOICE EACH KING SIZE 59¢</p>	<p>CLEAN COOKING WESSON OIL 24 OZ. BTL. \$1.29</p>	<p>7 OZ. REG. 4 OZ. ASSST. GEL TOOTHPASTE COLGATE TUBE \$1.59</p>	<p>JERGENS ASST. EVER SOFT LOTION 10 OZ. BTL. \$3.49</p>	<p>CAMPHO-PHENIQUE COLD SORE GEL 23 OZ. SIZE \$1.99</p>	<p>CAMPHO-PHENIQUE ANTI-BIOTIC 5 OZ. SIZE \$2.29</p>
---	---	---	--	---	--	---	--	---	---	--	---	---	---	--	--	--	---	--	---	--	--	---	--	--	--	--	--	---	--	---	---	--	--------------------------------	--	--	---	--	---	--

AT AFFILIATED FOODS INC. MEMBER STORE

PRICES EFFECTIVE APRIL 2-8, 1989

WE RESERVE THE RIGHT TO LIMIT QUANTITIES.

thriftway



MDA Launches New Program 'Cell Therapy'

Encouraged by promising laboratory findings, the Muscular Dystrophy Association (MDA) has launched a crash program to develop an experimental "cell therapy" technique as a treatment for muscular dystrophy and related muscle-wasting disorders, MDA National Chairman Jerry Lewis announced earlier this week.

"No experimental therapy has ever held such tremendous potential for treating devastating muscle diseases," said Lewis. "We're going to pull out all the stops to learn if what works in the laboratory will work for 'my kids.'"

Lewis added, "I'm asking every American who cares about defeating the scourge of muscular dystrophy to support MDA as never before. To make the dream of cell therapy a reality, this year's Labor Day Telethon, seen on KLBK, Channel 13, must be the most successful ever."

MDA South Plains Chapter President Patty White, stated, "Our fund-raising efforts this year will be dedicated to providing our scientists with the support they need to move full speed ahead in this promising research."

The treatment approach involves injecting healthy immature muscle cells called myoblasts into diseased muscle tissue. MDA-supported research teams at Children's Hospital in Boston and the Montreal Neurological Institute have recently reported success in using the approach in a strain of dystrophic mice. The mice lack the same muscle protein, called dystrophin, the absence of which—due to a gene defect—causes Duchenne muscular dystrophy. Researchers found that after injection with genetically normal myoblasts muscle cells in the mice produced the protein.

MDA will bring together this spring scientists from throughout the world who are conducting research related to cell therapy

for an unprecedented meeting to discuss future studies in muscle disease patients, according to Jerry Lewis. Preliminary clinical trials, involving a limited number of patients, could begin within six months, he said.

While several problems, including the need for large numbers of myoblasts, must be overcome for cell therapy to become a viable treatment, scientists believe the approach could be effective not only in Duchenne muscular dystrophy, but in all forms of dystrophy and many other related muscle diseases.

MDA supports a worldwide research program to fund the causes of and cures for, forty neuromuscular diseases. It also maintains a nationwide network of 230 clinics providing a wide range of services to people affected by the disorders.

Howler

Teacher—What is a flood?

Pupil—It's a river that's too big for its bridges.

Oh Joy!

Wouldn't it be fun, if a husband could do all the things his wife suspects he does?

—News, McAlester, Okla.

QUARTERLY MAC BUCK DRAWING HELD SATURDAY—A fairly good crowd was on hand Saturday afternoon for the first MAC Buck drawing of 1989. Also, the announcement was made that the MAC and Jennyslippers will be giving away a 1989 Ranger pickup in the December 23, 1989 drawing. Donations for tickets are \$10 each, and are available now. Winners of the drawing Saturday are from left, Annie Floyd, \$100; Marguerite Taylor, \$125; Olga Chavez, \$150 and Mary Archer, \$225. In the background are members of the Muleshoe MAC and Jennyslippers. (Journal Photo)

The tax deadline is almost here.



Our experienced preparers are working extra hours through April 17. It's not too late to help you get the maximum refund you're entitled to. 224 W. 2nd Muleshoe, TX 272-3332

H&R BLOCK DON'T SETTLE FOR LESS!

BIBLE VERSE

"Be ye steadfast and unmovable, always abounding in the work of the Lord, knowing that your labor is not in vain in the Lord."

1. Name the author.
2. To whom was he writing?

3. How does it encourage the Christian?

Answers to Bible Verse

1. Paul, the Apostle.
2. The members of the church at Corinth.
3. Persistence and service in the Lord's work.

For a hybrid that doesn't compromise good agronomic traits for outstanding yield potential, plant **NEW 3168!**



- 3168 is a high-yielding hybrid that responds with "performance plus" under higher plant populations.
- Excellent grain quality and high test weight give 3168 the potential to be a real "favorite" among food corn processors.
- Plant Pioneer® brand hybrid 3343 as a companion to increase your odds for a better corn crop.

PIONEER® hybrid 3168 vs. COMPETITIVES

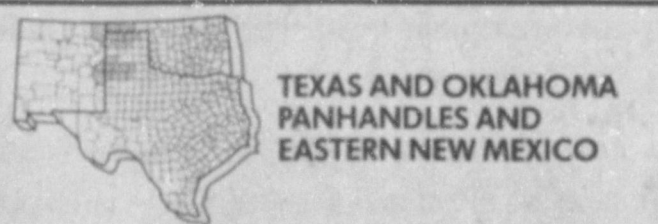

HYBRID	1988			3-YR. AVG.		
	BU/AC	% WINS	COMPARISONS	BU/AC	% WINS	COMPARISONS
3168	190.8	74	166	198.6	81	252
Competitives	179.9			183.9		

So for top-performing hybrids like 3168 and 3343 and a 2% Early Pay Savings before April 25, 1989, contact your local Pioneer sales representatives.

Terry Hutton Muleshoe 272-3711

Gene & Francis Franks Muleshoe 925-6454



All sales are subject to the terms of labeling and sale documents.
*Registered trademark of Pioneer Hi-bred International, Inc., Des Moines, Iowa, U.S.A.



CHRYSLER-PLYMOUTH SAYS "HERE'S TO YOU, AMERICA!"



1989 CHRYSLER NEW YORKER LANDAU

TOTAL SAVINGS

Save \$1200 when you combine option package discount and factory cash back on the elegant Chrysler New Yorker Landau.

BASE M.S.R.P.	YOUR SAVINGS			M.S.R.P. WITH OPTION PACKAGE LESS DISCOUNT AND CASH BACK
	OPTION PACKAGE	FACTORY CASH BACK	DISCOUNT	
\$20,014*	+\$2,101	-\$200**	-\$1000†	\$20,915

\$1200



1989 PLYMOUTH HORIZON AMERICA

TOTAL SAVINGS

Save \$500 factory cash back on the Plymouth Horizon America.

BASE M.S.R.P.	YOUR SAVINGS		M.S.R.P. LESS CASH BACK
	FACTORY CASH BACK	DISCOUNT	
\$6,943*	-\$500†		\$6,443

\$500



1989 PLYMOUTH SUNDANCE

TOTAL SAVINGS

Save \$725 when you combine option package discount and factory cash back on the sporty Plymouth Sundance.

BASE M.S.R.P.	YOUR SAVINGS			M.S.R.P. WITH OPTION PACKAGES LESS DISCOUNT AND CASH BACK
	OPTION PACKAGE	FACTORY CASH BACK	DISCOUNT	
\$8,820*	+\$791	-\$225**	-\$500†	\$8,886

\$725

\$300-2,000 FACTORY CASH BACK ON EVERY CAR!

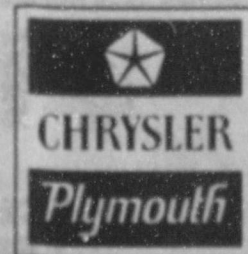

Muleshoe Motor Co.

1225 W. Amer. Blvd.

272-4251

*Manufacturer's suggested retail prices. Title, taxes, and options extra. **Based on sticker prices of options if purchased separately. †Factory cash back on new 1988 and 1989 models. Excludes 1990 Laser.

Journal Files

50 Years Ago

1939

ROSS GOODMAN HAS IRRIGATION WELL FOR 160 ACRES

R.C. Ireton, local driller, last week completed a good irrigation well for Ross Goodman on his farm about nine miles northwest of Muleshoe.

The well was sent down nine feet, first stratum of water being encountered at 38 feet which was 15 feet thick. The second stratum of water-being sand was struck at 65 feet, continuing on down to the bottom of the hole. The well is cased for 86 feet with 14 inch perforated.

A Peerless, vertical type centrifugal pump will be installed, propelled by a Ford V-8 commercial-type motor, and Mr. Goodman expects to have about 160 acres, planted in cotton, grain sarghums and alfalfa under irrigation this year.

40 Years Ago

1949

NEW PHONE SYSTEM

ANNOUNCED

Plans for a dial telephone system at Muleshoe were announced today by G.D. Shelley, District Manager for Southwestern Associated Telephone Company.

Shelley stated that studies were now being made of equipment and cost of a dial system for Muleshoe and that as soon as they are completed he will go before the City Council to explain operation of the system and present rates that will be necessary for dial telephone service. After the City Council has approved plans and rates for dial service, the telephone company will make a canvass of subscribers to determine whether they want dial service and are willing to pay the rates necessary. Shelley said that if 70 percent approved of the new type service and rates, final plans would be made.

In discussing plans for the dial system, Shelley said that it would be of the switch type, which would be expanded to serve several thousand telephones. It

was also stated that a building would be constructed to house the dial equipment.

More than 300 telephones have been added in the last three years, or almost as many as were in service on January 1, 1945. This has been possible only by major additions to the cable and wire system, together with additional switchboard equipment in the telephone office here.

30 Years Ago

1959

BAILEY RANKS 12th IN BALES GINNED IN TEXAS FOR 1958

Bailey County ranked 12th in the state in the total bales of cotton ginned for the 1958 crop, according to a report issued this week by the U.S. Department of Commerce, Bureau of Census. Bailey County had an official total of 90,927 bales from the 1958 crop, an increase of 18,386 bales over the official 1957 crop figure compiled by the Bureau.

Counties in Texas with more than 90,000 bales included: Cameron, Crosby, Dawson, Floyd, Hale, Hidalgo, Hockley, Lamb, Lubbock, Lynn, Reeves and Terry.

Total ginnings for the state for the 1958 crop was 4,241,599 bales, an increase over the 3,600,836 of the previous year.

20 Years Ago

1969

Grocery specials advertised this week in the Journal included: quart jar Miracle Whip 49 cents; 32 ounce bottle corn oil 59 cents; No. 303 can corn 5 for \$1; 46 ounce can fruit drinks 4 for \$1; tall can chum salmon 59 cents; No. 303 can sweet peas 5 for \$1; coffee 69 cents pound; 5 pounds flour 49 cents; cake mixes 29 cents each; saltine crackers 19 cents pound; fresh eggs 49 cents dozen; smoked picnic 39 cents pound; beef steak 79 cents pound; stew beef 78 cents pound; beef liver 48 cents pound; and sirloin steak 98 cents pound.

10 Years Ago

1979

PARTY HONORS
J.C. PEARSON ON BIRTHDAY
J.C. Pearson, Sr. was honored with a surprise birthday party Sunday, February 18 in the home of his daughter and family, Mr. and Mrs. Derrell Newell. Pearson celebrated his 70th birthday with a party hosted by his children and grandchildren.

Patients In West Plains Medical Center

MARCH 31-APRIL 3

FRIDAY
George Martinez, Karla Stewart and Baby Boy Stewart

SATURDAY
Susan Salazar, Talana Wall, Karen Tunnell and Marta Rojas

SUNDAY
Sherman Inman, Susan Salazar, Talana Wall, Karen Tunnell and Mildred May

MONDAY
Sherman Inman, Susan Salazar, Talana Wall, Karen Tunnell and Mildred May

You can judge your friends by what they do rather than by what they say.

Those who arrive on time have a lot of waiting to do.

Creative Living

by Sheryl Borden

Information on self blood glucose monitoring for diabetics and tips on what to do for unexpected company as well as a flashback segment on Wine PUNCHES will be featured on "Creative Living" on Tuesday, April 11 at 12 noon and on Saturday, April 15 at 2 p.m. (All times are Mountain.)

Keeping diabetes under control requires dedication to a program of diet and exercise and maintaining proper medication. To aid diabetics, Dr. Lois Jovanovic-Peterson will introduce the self blood glucose monitoring tool to help patients better manage the disease condition. Dr. Peterson is a research scientist at the University of Southern California in Santa Barbara. Boehringer Mannheim Diagnostics has provided this important tool for monitoring blood sugar levels for diabetics.

What do you do when unexpected company arrives and there is nothing prepared to serve? Polly Murray is with McCormick-Schilling Spice Co. and will share tips and recipes on how to solve your dilemma. Polly is from Baltimore, MD.

Our flashback segment will feature Aldo Cella who will share some of his favorite recipes for using sparkling wines in punches. We hope you will enjoy Aldo again, as he represents his own firm, Cella Wines.

On Tuesday, April 11 at 9:30 p.m., and repeated on Thursday, April 13 at 12 noon, "Creative Living" will present information on the quality of baby foods. "20 Fashions in a Hatbox", and homemade pancoat.

Amy Riley is with Gerber Products Co. in Fremont, Michigan and will cover such topics as convenience in preparation, quality ingredients used, nutrient and ingredient data as well as ongoing research on baby foods. This should prove to be a very informative segment for both parents and their infant.

Audrey Childress, Metairie, LA, performs magic as she illustrates 20 different fashions. Audrey travels throughout the country presenting programs for her own business, Fashion/Sewing Seminars. The fashions illustrate the different shapes that are evident in all garments and Audrey will explain this concept.

Our flashback segment presents Connie Moyers who will demonstrate how to make your own homemade pancoat. The process is fast and is easy to do and works just as well as the

commercial products--at a much reduced price. Connie is Marketing Home Economist with Southwestern Public Service Co. in Clovis, N.M. and has shared several delicious recipes and



DREW DOUGLASS

Drew Douglas Participates In Basketball Congress

Drew Douglass of Clovis, N.M. is presently participating in the Basketball Congress International Boys Senior Prep scholarship Classic in Lubbock, which got underway Wednesday, April 5 and will continue through Sunday, April 9.

Approximately 40 teams of high school seniors from across the country were expected to attend the tournament, which put the nation's best high school talent on display.

Drew was one of eleven New Mexico players chosen to play in the tournament. He was chosen to the All District Team for Class 4AAAA and will also play in the New Mexico All-Star Tournament in July.

He is the son of Mr. and Mrs. H.A. Douglass and Benny Wiedebush of Muleshoe.

Work is a word misunderstood by many of the younger generation.

helpful ideas during the past ten years.

"Creative Living" is produced and hosted by Sheryl Borden. The show is carried on more than 100 PBS stations in the United States, Canada, Guam and Puerto Rico and is distributed by Pacific Mountain Network, Denver, CO. Viewers can request copies of printed materials offered on the show by calling on KENW-TV's toll free telephone lines between 8 a.m. and 5 p.m. In New Mexico, the number is 1-800-432-2361, out-of-state: 1-800-545-2359 and Portales and Roosevelt County: 562-2112.

TARRAGON GREEN BEANS

For a different flavor, add 1/2 teaspoon Tarragon Leaves and 1 tablespoon butter to 2 cups cooked and drained green beans.

LEMON AND PEPPER CHICKEN

Brush chicken pieces with mayonnaise, then generously sprinkle with Lemon and Pepper Seasoning Salt before baking.

DID YOU KNOW?

Dried herbs have 3 times the strength of fresh herbs. Substitute 1 teaspoon dried herbs for each tablespoon fresh herbs.

Use 1 teaspoon Instant Minced Onion for each tablespoon fresh minced onion. Instant Minced Onion adds both flavor and texture.

SPEEDY CHILE CON CARNE

1 tablespoon lard
1/2 cup chopped onion
1 tablespoon each ground pure hot and mild red chile
1/4 teaspoon ground Mexican oregano

1 clove garlic
1 lb ground beef
1 teaspoon salt
2 cups stewed pinto beans
1/2 teaspoon cumin
Heat lard in a large saucepan, then add the onion and beef; cook until meat is lightly browned. Add tomato sauce and simmer for 5 minutes. Add garlic, salt, ground chiles, cumin, and oregano; simmer for 30 minutes. Taste and adjust seasoning. Ladle chile into soup bowls and serve.

Business pays for brains but doesn't always get them.

The first and only test of one's religion is the kind of life he leads.

Everyone has good traits, if you will take the time to discover them.

LAMB HEALTHCARE CENTER

Announces Opening Of Orthopedic Screening Clinic

Injuries on the job, at home, auto accident, or problems with bones or joints.

If you're experiencing pain, tingling, numbness, or weakness of the arms, legs, back, neck, hands or feet, you should take advantage of an Orthopedics, Physical Medicine, and Rehab Screening Clinic available to you each and every Friday at the Littlefield Medical Center's Medical Office Building between the hours of 9 a.m. and 12 noon.

We accept workmans compensation and most major insurance companies. The initial screening fee will be \$10.00. No appointment necessary.

For more information call (806) 385-6411.

Frigidaire

EXTRA VALUE DAYS

Washer/Dryer

Save \$200

Set

\$629.95

HARVEY BASS

APPLIANCE

122 S. 1st

272-3030

Spring SAVINGS SPREE



Waverley Wallpaper
30% Off
Huge Selection



Kirsch Window Fashions
up to 50% Off

• Woven Woods • Pleated Shades
• Vertical • Duette Shades
• Roller Shades • Mini & Micro Blinds

We Measure & Install FREE! Limited Area.

Fabricut Bedspreads, Coordinating Draperies, And Accessories



25% off

Artistry by the Yard

1508 N. Prince

Muleshoe Journal
Established February 23, 1924. Published by Muleshoe Publishing Co., Inc. Every Thursday at 304 W. Second, Box 443, Muleshoe, Texas 79407. Second Class postage paid at Muleshoe, Texas 79407.

Member NATIONAL NEWSPAPER ASSOCIATION
Member TEXAS PRESS ASSOCIATION
Member PANHANDLE PRESS ASSOCIATION

L.S. Hall, President & Publisher
Suzanne Hall, Vice-President & Counselor
Clara Williams, News Editor
Evelyn Harris, Secretary

SUBSCRIPTIONS
Muleshoe Jour., 4 cent Bailey County Journal
Bailey County Journal, 4 cent Muleshoe Journal
Muleshoe Journal and Bailey County Journal
Elsewhere in Texas \$14.75
Outside of Texas \$16.50
Yearly by Carrier \$12.50
Advertising rates card on application

Track Meet

Cont. From Page 1

EIGHTH GRADE GIRLS

Placings in the track meet for the eighth grade girls were: Plainview Blue, first, 164; Muleshoe, second, 98; Tulia, third, 80; Floydada, fourth, 78; Friona, fifth, 39; Dimmitt, sixth, 35; Littlefield, seventh, 29; Bovina, eighth, 17; Plainview Red, ninth, 7; Happy and Sudan, (tie), tenth and eleventh, 4; and Lazbuddie, 12th, 2.

SHOT PUT

Goodea, Muleshoe, 27'7 1/2"; Woody, Floydada, 26'8"; Puckett, Plainview Blue, 26'7"; Francis, Muleshoe, 26'2 1/2"; Francis, Muleshoe, 25'10'7/8"; and Michelle, Dimmitt, 25'3/8".

DISCUS

Nuckett, Plainview Blue, 71'7 1/2"; Poole, Floydada, 70'3 1/2"; Collins, Muleshoe, 68'8"; Bethel, Plainview Blue, 67'7 1/2"; Garza, Tulia, 65'63/8".

LONG JUMP

Thompson, Plainview Blue, 14'9 1/2"; Wall, Plainview Blue, 14'7 1/2"; Rosemond, Littlefield, 14'1"; Suarez, Floydada, 13'11 1/2"; Cappa, Friona, 13'7"; and Clemmons, Muleshoe, 13'5".

TRIPLE JUMP

Wall, Plainview Blue, 31'8"; Halley B., Dimmitt, 31'5 1/2"; Thompson, Plainview Blue, 31'3 1/2"; Payne, Happy, 30'6 1/2"; Suarez, Plainview Blue, 30'8"; and Barrow, Tulia, 30'6".

HIGH JUMP

Clemmons, Muleshoe, 4'8"; Shannon, Tulia, 4'8"; Combust, Tulia, 4'6"; Milner, Friona, 4'6"; Rodgers, Littlefield, 4'6"; and Duckett, Plainview Blue, 4'4".

2400 METER RUN

Olivarez, Tulia, 10:28.42; Cisneros, Muleshoe, 10:46.18; Lamb Tulia, 11:13.49; Lira, Muleshoe, 11:19.86; Pacheco, Lazbuddie, 11:38.78; and Chapman, Muleshoe, 11:50.86.

400 METER RELAY

Plainview Blue, 52.39; Muleshoe, 54.49; Dimmitt, 54.82; Tulia, 54.86; Littlefield, 55.13; and Bovina, 55.37.

800 METER RUN

Suarez, Floydada, 2:50.56; Hugg, Muleshoe, 2:55.24; Aronice, Friona, 2:56.45; Clark, Plainview Blue, 2:56.90; Rackley, Bovina, 2:57.17; and Hiett, Tulia, 2:58.16.

100 METER HURDLES

Younger, Floydada, 17.01; Milner, Friona, 17.17; Rogers, Littlefield, 17.52; Vanzee, Tulia, 18.33; Combust, Tulia, 18.65; and Plymell, Plainview Blue, 18.72.

100 METER DASH

T. Wall, Plainview Blue, 12.97; Suarez, Floydada, 13.1/8; Thompson, Plainview Blue, 13.53; Ward, Dimmitt, 13.60; Shannon, Tulia, 14.01; and Rodriguez, Tulia, 14.64.

800 METER RELAY

Smith, Blackmore, Thompson and Emet, 1:51.88; Shannon, Rodriguez, Barrow and Brookins, Tulia, 1:55.39; Garcia, Younger, Flores and Suarez, Floydada, 1:56.14; King, Sanchez, Donaldson and Clemmons, Muleshoe, 1:56.26; Kirkpatrick, Vargas, Noriega and Espinoza, Bovina, 2:03.11; and Jimenez, Young, Jeffers and McCandie, Plainview

Red, 2:03.22.

400 METER DASH

Richards, Plainview Blue, 64.20; Barrow, Tulia, 66.11; Milner, Friona, 66.75; Green, Muleshoe, 69.03; Gunn, Sudan, 70.53; and Casas, Littlefield, 80.25.

200 METER DASH

Wall, Plainview Blue, 26.85; Saenz, Bovina, 27.46; Clemmons, Muleshoe, 27.71; Blackmore, Plainview Blue, 28.60; Ward, Dimmitt, 29.35 and Casas, Littlefield, 34.08.

1600 METER RUN

Clark, Plainview Blue, 6:40.99; Hugg, Muleshoe, 6:42.65; Olivarez, Tulia, 6:42.77; Cisneros, Muleshoe, 6:55.20; and Molinar, Bovina, 7:00.28.

1600 METER RELAY

Blackmore, Curry, Luna and Richards, Plainview Blue, 4:32.90; Flores, Garcia, Younger and Olivarez, Floydada, 4:36.01; Willard, Coppa, Dement and Milner, Friona, 4:37.52; Renee, Monica, Halley and Windi, Dimmitt, 4:39.80; Lamb Brookins, Vanzee, Tulia, 4:44.16; and Green, Sanchez, Toscano and Donaldson, Muleshoe, 4:45.25.

SEVENTH GRADE BOYS

Placings were as follows, Dimmitt, first, 152; Plainview Blue, second, 114; Muleshoe, third, 71; Littlefield, fourth, 65; Floydada, fifth, 46; Plainview Red, sixth, 35; Tulia, seventh, 17; Friona, eighth, 16; Happy, ninth, 10; Lazbuddie, 10th, 1; and Sudan, 11th, 0.

SHOT PUT

McCormick, Muleshoe, 35'4"; Lewis, Dimmitt, 34'10 1/2"; Gonzales, Dimmitt, 34'4 1/2"; Johnson, Plainview Red, 34'45/8"; Gallegos, Plainview Red, 33'3 1/2"; and Smyer, Lazbuddie, 32'1 1/2".

DISCUS

Dempsey, Happy, 96'11 1/2"; Lindeman, Plainview Blue, 90"; Pitt, Tulia, 88'11"; Hernandez, Littlefield, 87'1 1/2"; Gonzales, Dimmitt, 86'4"; and Gallegos, Plainview Red, 84'4".

LONG JUMP

Kimble, Littlefield, 17'1 1/2"; Scroggins, Dimmitt, 16'7"; Love, Tulia, 16"; Perez, Plainview Blue, 15'9 1/2"; Williams, Muleshoe, 15'4"; and Mirelez, Dimmitt, 15'3 1/2".

HIGH JUMP

Elis, Dimmitt, 7"; Burney, Friona, 7"; Ray, Friona, 6'8"; Angeley, Muleshoe, 6'8"; Regan, Littlefield, 6'2".

POLE VAULT

Scroggins, Dimmitt, 5'2"; Thompson, Plainview Blue, 5'; Castillo, Dimmitt, 5'; Sansom, Plainview Blue, 4'10"; Burney, Friona, 4'10"; and Salinas, Dimmitt, 4'.

2400 METER RUN

Velasquez, Dimmitt, 8:55.47; Wheeler, Muleshoe, 9:10.25; Parr, Plainview Blue, 9:13.01; Perez, Dimmitt, 9:22.44; Jones, Plainview Blue, 9:23.25; and Villa, Muleshoe, 9:25.23.

400 METER RELAY

Blair, Espinoza, Kimbell and Johnson, Littlefield, 49.46; Mirelez, Rivera, Lewis and Scroggins, Dimmitt, 49.93; Williams, Olivarez, Freeman, McCormick, Muleshoe, 52.38; Medrano, Hernandez, Daniels and DeHoyos,

Floydada, 52.71; Springer, Johnson, Ray and Jacques, Plainview Red, 53.31; and Barnett, Garcia, Mahaney and Gunnis, Tulia, 56.02.

800 METER DASH

Azua, Plainview Blue, 2:23.95; Velasquez, Dimmitt, 2:27.70; Strickland, Dimmitt, 2:28.10; Conklin, Muleshoe, 2:29.38; Bryant, Plainview Blue, 2:34.61; and Love, Tulia, 2:36.83.

100 METER HURDLES

Fitzgerald, Plainview Red, 19.56; Thompson, Plainview Blue, 19.90; Glasscock, Floydada, 20.36; Lemey, Plainview Red, 20.88; Musick, Dimmitt, 21.10; and Blair, Littlefield, 21.80.

100 METER DASH

Espinoza, Littlefield, 12.41; Lewis, Dimmitt, 12.71; Rivera, Dimmitt, 13.06; DeHoyos, Floydada, 13.12; Williams, Muleshoe, 13.42; and Freeman, Muleshoe, 13.44.

400 METER DASH

Mirelez, Dimmitt, 58.55; Azua, Plainview Blue, 58.81; Sansom, Plainview Blue, 1:01.74; Bell, Plainview Blue, 1:02.07; and Love, Tulia, 1:02.91.

300 METER HURDLES

Singletonery, Muleshoe, 47.70; Gausin, Plainview Blue, 58.81; Garcia, Dimmitt, 50:43; Hernandez, Floydada, 50:44; Casas, Dimmitt, 50:60; and Salinas, Dimmitt, 51:80.

200 METER DASH

Johnson, Littlefield, 25:40; Johns, Plainview Red, 26:32; McCormick, Muleshoe, 26:99; Rivera, Dimmitt, 27:0; Williams, Muleshoe, 27:45; and Scroggins, Dimmitt, 27:78.

1600 METER RUN

Parr, Plainview Blue, 5:45.08; Bryant, Plainview Blue, 5:45.64; Wheeler, Muleshoe, 5:46.73; Vallejo, Floydada, 5:54.07; Jones, Plainview Blue, 5:57.24; and San Miguel, Tulia, 5:57.71.

1600 METER RELAY

Medrano, Daniels, DeHoyos and Gourdon, Floydada, 4:07.52; Bell, Sansom, Thompson and Azua, Plainview Blue, 4:07.64; Rodriguez, Dimmitt, 4:10.89; Christian, Espinoza, Kimble and Johnson, Littlefield, 4:17.42; Contreras, Jaramillo, McCormick and Singletonery, Muleshoe, 4:19.36; and Springer, Jacques, Gonzales and Fitzgerald, Plainview Red, 4:26.24.

SEVENTH GRADE GIRLS

Seventh grade placings included: Plainview Blue, first, 145; Friona, second, 104; Muleshoe, third, 79; Dimmitt, fourth, 52; Floydada, fifth, 43; Littlefield, sixth, 42; Tulia, seventh, 41; Plainview Red, eighth, 21; and Sudan, ninth, 17.

SHOT PUT

Looney, Plainview Blue, 27'8 1/2"; Pruitt, Plainview Blue, 25'7'7/8"; Morgan, Littlefield, 24'10'3/8"; Childers, Sudan, 23'1'8"; Tanksley, Muleshoe, 22'8'1/8"; and Lopez, Littlefield, 22'6'7/8".

DISCUS

Quintana, Muleshoe, 68'7 1/2"; White, Friona, 58'4 1/2"; Katrina A., Dimmitt, 57'1 1/2"; Kingst, Plainview Blue, 56'6 1/2"; Pruitt, Plainview Blue, 54'5"; and Harrison, Sudan, 53'5".

LONG JUMP

Morgan, Littlefield, 14'2"; Holmans, Muleshoe, 13'3 1/2"; White, Friona, 12'8"; Amanda F., Dimmitt, 12'4 1/2"; Smith, Tulia, 12'2"; and Sanders, Floydada, 11'10 1/4".

TRIPLE JUMP

Dunn, Plainview Blue, 27'1"; Walton, Plainview Blue, 27'1 1/2"; Hingst, Plainview Blue, 26'8 1/2"; Wheeler, Muleshoe, 26'4 1/2"; Tamplin, Sudan, 26'; and Sanders, Floydada, 25'6".

HIGH JUMP

Tune, Plainview Blue, 4'2"; Preston, Friona, 4'2".

Farm Bureau Film Shown To Rotary

David Tipps was in charge of the Rotary Program Tuesday and introduced Bob Law, field representative of the Texas Farm Bureau from Canyon.

Law showed a film on "What's To Eat," a film developed by the Texas Farm Bureau to show the impact of agriculture on the state's economy.

The film was designed for fourth grade students, and is narrated by a teenager, who showed different aspects of agriculture from wheat fields, to beef; from chickens, eggs and equipment to field crops.

Law said Texas Farm Bureau puts a film in each school for fourth graders, including a resource guide for teachers, and a more comprehensive resource guide for gifted and talented students.

He also said that TFB awards over \$60,000 each year to graduating seniors in the way of scholarships.

TFB also is very active with other youth activities, and with county extension services, he added.

Law said he is always impressed with Muleshoe because there's always lots of activities going on, unlike small communities in the other 18 counties he serves through Farm Bureau.

President George Nieman reminded Rotarians of the Black's Magic Show to be staged here on April 13; and Dick Chitwood was winner of the Polio Plus drawing.

Guests at the meeting included Harry Sheets, Brandon Wilson, Student of the Month for April; Curtis Hunt, Bob Law, John Chisholm, Kevin King, Teresa Mesman, John E. Morris and Scott Campbell.

2400 METER RUN

Schuster, Muleshoe, 9:51.61; Essary, Plainview Blue, 9:59.43; Morena, Tulia, 10:04.91; Mendoza, Muleshoe, 10:56.77; Luna, Floydada, 10:59.42; and Zunigar, Tulia, 11:24.59.

400 METER RELAY

Friona, 56.37; Muleshoe, 57.69; Littlefield, 58.00; Plainview Blue, 58.09; Dimmitt, 58.32; and Tulia, 58.63.

800 METER RELAY

Garcia, Floydada; Lupe A., Dimmitt, 3:01.16; Huerta, Plainview Red, 3:04.18; Ford, Friona, 3:06.63; Clark, Friona, 3:10.74; Manciaz, Plainview Blue, 3:12.16.

100 METER HURDLES

Gutierrez, Plainview Red, 19:06; Walton, Plainview Blue, 19:29; Jennifer, Dimmitt, 19:97; Beam, Plainview Red, 20:24; Mote, Tulia, 20:26; and Glover, Muleshoe, 20:54.

100 METER DASH

Florez, Dimmitt, 14:45; Plainview Blue, Willis, 14:56; White, Friona, 14:73; Ross, Littlefield, 14:88; Pruitt, Plainview Blue, 14:90; and Dunn, Plainview Blue, 14:94.

800 METER RELAY

Pena, Garcia, Castanada and Preston, Friona, 159.72; Walton, White, Tune and Allen, Plainview Blue, 203.17; Hosch, Smith, Hale and Marshall, Tulia, 205.52; Morgan, Lopez, Douglas and Ross, Littlefield, 206.12; Wheeler, Holmans, Cope and Sanchez, Muleshoe, 207.00; and Jennifer, Angelica, Becky and Katrina, Dimmitt, 210.32.

400 METER DASH

Flores, Sudan, 71:01; Crosslin, Plainview Blue, 71:68; Rushing, Plainview Blue, 72:20; White, Friona, 72:65; Harris, Muleshoe, 73.99.

200 METER DASH

Maldado, Floydada, 29:47; Allen, Plainview Blue, 29:85; Orozco, Muleshoe, 30:19; Hale, Tulia, 30:30; Dunn, Plainview Blue, 30:47; and Morgan, Littlefield, 30:57.

1600 METER RUN

Essary, Plainview Blue, 6:19.55; Morena, Tulia, 6:25.58; Cruz, Friona, 6:27.67; Schuster, Muleshoe, 6:36.55; Givens, Floydada, 6:54.17 and Garcia, Floydada, 7:06.63.

1600 METER RELAY

Pena, Garcia, Castanada and Preston, Friona; Lackey, Amsley, Garcia and Maldonado, Floydada, 4:56.30; Jennifer, Jeanifelt, Amanda and Mitze, Dimmitt, 4:59.84; Wheeler, Harris, Orozco and Sanchez, Muleshoe, 5:04.72; Keeter, Hosch, Smith and Colson, Tulia, 5:05.53; and Crosslin, Allen, Rushing and Willis, Plainview Blue, 5:12.11.

Despite your fears, the world can get along as usual without you, and will.



David McCune, pastor of the Muleshoe Assembly of God Church said that due to the terrific response to their ongoing revival featuring Frank Burns, evangelist, it has been held over for a week.

Pastor McCune said services will be held at 7 p.m. each evening except Saturday.

Pastor Burns, who has spent many years as a missionary overseas, pastors a church of 2,000 members in Mexico.

Mothers of juniors and seniors for 1988-89 are asked to attend a planning session for the prom.

The meeting will be at 5:30 p.m., Friday, April 7, at the Old Corral.

For more information, call Shirley Hicks at 272-4649 after 4:30 p.m.

Muleshoe Youth Baseball will have its final sign-up day for all T-Ball, Mustang, Bronco and Pony League players Saturday, April 8.

The sign-up will be held at the Muleshoe State Bank community room from 2-4 p.m.

All first year players will need a photo copy of their birth certificate.

Muleshoe Chapter of the Order of Eastern Star will sponsor skating at the Bailey County Civic Center Friday night, 7-9 p.m.

Admission will be \$1 per skater.

Rick Copp, vo-ag instructor at Lazbuddie, said the Lazbuddie FFA Judging team has been to two competitions in the last few days.

On Saturday, April 1, the team placed ninth out of 46 teams. Sheldon Mason was second high individual overall.

Monday, April 3, the team was sixth out of 71 teams. The team was the high team in sheep judging.

They will compete at West Texas State University at Canyon this Saturday.

Team members are Sheldon Mason, Casey Bradshaw, Casey Russell and Jason Morris.

Economic Indicators Gain

The government reported that its chief economic forecasting gauge posted its second straight sharp gain in January, rising 0.6 percent, but analysts expect the strong economic picture to fade later this year.

SNAPPER

Your old tiller is worth at least **\$100** Maybe more.

When you trade up to Snapper.

14 DAY MONEY BACK GUARANTEE

A & M Farm & Ranch
1302 W. American Blvd. Muleshoe

"Our CD rates are the icing on the cake."

"Here's the cake."

Tom Wageman
President, Sunbelt Savings, FSB

9.79% Annual yield*

9.45% Annual rate*

12-Month CD/Minimum deposit \$500

"You can see for yourself that Sunbelt's CD rates are very competitive. But rates alone don't give you the full picture. Rates don't tell you much about the kind of bank you're doing business with."

"Sunbelt believes in uncomplicated banking. No bonus rate gimmicks, for example, which lure you with higher rates that don't last. No confusing maturities to disguise the annual yield. No nonsense."

"Call 1-800-527-5165. We'll be glad to tell you exactly what your CD will earn at Sunbelt, in dollars and cents. We'll also be happy to answer any other questions you may have—with no runaround."

"You'll get good rates at Sunbelt. You'll also get straight answers."

Sunbelt Savings* FSB
No Excuses. Answers.

*Current rates subject to change daily. Substantial penalty for early withdrawal. Annualized yield is calculated assuming all principal and interest remain on deposit for one year at the annual rate. Interest compounded quarterly. Other terms and rates available. ©1989 Sunbelt Savings, FSB Member FSLIC

MHS Band Leader Will Lead Concert

Conducted by graduate student Mark Heidel, now Muleshoe High School band director, the Texas Tech University Symphonic Band will offer a concert Sunday, April 9, at 3 p.m. at the campus' Hemmle Recital Hall. There is no admission charge.

Heidel is director of bands for the Muleshoe Public Schools and is currently working on the Master of Music in conducting at Texas Tech, where he studies with Tech director of bands James Sudduth.

The program will include Swine Producers To Have Seminar On April 10

Swine producers from the South Plains and Far West Texas will gather here April 10 for a short course which will examine common production problems and present some possible solutions.

The training will begin at 7 p.m. in the Seminole Civic Center. It will be presented by the Texas Agricultural Extension Service, an educational arm of the Texas A&M University System. The program is free and is open to all swine operators.

The program will be led by Dr. Bruce Lawhorn, Extension Service veterinarian from College Station, and Dr. Ivan Munenink, veterinarian from Andrews. Among the items to be covered are vaccination and preventive health measures, and a television presentation and live demonstration of artificial insemination techniques.

"This will be a good opportunity for swine operators throughout this area to get the latest information and get answers to questions they have," said David E. Kight, Gaines County extension agent.

Sergei Prokofiev's "March, Op. 99," Gustav Holst's "First Suite in E Flat," John Barnes Chance's "Elegy," Vincent Persichetti's "Divertimento for Band, Op. 42," and Joseph Willcox Jenkins' "American Overture for Band."

Russian composer Prokofiev's second march for the medium of the concert band was written in 1943 and received its premiere under the baton of Major Petrov, the leading bandmaster of the Soviet Union. It premiered in this country in 1945, with Serge Koussevitzky conducting the Combat Infantry Band.

Holst's suite is considered the cornerstone of a number of works written by British composers for concert band. Composed in 1909, it is one of the few band originals that have been transcribed for symphony orchestra (the reverse process being more common.)

As the name suggests, "Elegy" is solemn in nature. It was the fourth of five band compositions written by Chance before his accidental death in 1972.

Anchor Brothers To Be In Concert At Local Church

Mort Cross, interim pastor at the Community Church, located on South Highway 214, and the congregation of the church have issued an invitation to the entire community to attend a concert featuring "The Anchor Brothers Band" of Sudan.

The concert is in conjunction with the 12th Anniversary Celebration for the church.

The Anchor Brothers concert will be at 4 p.m. in the Church Sanctuary Sunday, April 9.

Pastor Cross said the morning worship will be at 10 a.m. in the church sanctuary.

A noon meal will be served by the Ladies Fellowship at the Civic Center meeting room on West Highway 84 following the morning worship services.

The church fellowship said they would like to encourage everyone to attend any or all of the days activities.

"Divertimento for Band" was commissioned of Persichetti by the Goldman Band and premiered by that organization in 1950. His first work for concert band, it led the way for many other band works by the American composer.

"American Overture" is Jenkins' most successful band piece. It was written in 1955 for the U. S. Army Field Band and dedicated to its conductor at that time, Chester E. Whiting. The work calls for near-virtuoso playing by several sections of the ensemble, especially the horns.

Comptroller Representative To Visit Here

State Comptroller Bob Bullock said Wednesday that a representative from his agency will be in Muleshoe, April 19, 1989 to answer questions about Texas taxes and assist taxpayers with paperwork and problems.

"I don't want to see state taxes turn into a burden for folks who can't get to a field office. Our visits are a service we're happy to provide to Texas taxpayers," Bullock said.

Jim Chauncey, Enforcement Officer, from the Lubbock Field office will be at the Bailey County Courthouse. Commissioner's Courtroom from 10 a.m. to noon. Bullock said the public is welcome and there is no charge.

"I'm sending my employees out to help people with questions, filling out forms, and working out problems on a local, one-to-one basis. There's some things you just can't do as well over the phone or through the mail," Bullock added.

Muleshoe area taxpayers who can't attend the courthouse visit can still get individual tax assistance by calling the Comptroller's toll-free telephone number, 1-800-252-5555 from anywhere in Texas.

The Lubbock office, headed by David Cain, serves 19 counties, including Bailey County.

Texas Official Outlines Water Management Issues

Depth to water measurements taken by the High Plains Underground Water Conservation District No. 1 reveal an average decline of about one half foot in the groundwater levels of the Ogallala Aquifer in the Water District's 5.5 million acre service area during 1988.

Very poor soil moisture conditions prior to spring planting coupled with below average precipitation over most of the area during the growing seasons caused irrigators to apply larger and more frequent irrigations than normally required. This heavier pumpage reversed the trend of the previous three years where water levels were stable in 1985; rose 0.5 of a foot in 1986 and rose 0.9 of a foot in 1987.

These depth to water measurements are taken from a network of 1,012 observation water wells scattered across the 15-county Water District service area and are used to determine the annual change in the quantity of water in storage within the Ogallala Aquifer. Since the majority of these irrigation wells are operational, Water District Technical Division staff members take depth to water measurements during January and February in an attempt to allow water levels to stabilize from the previous irrigation season.

By comparing the 1988 depth to water measurements with those taken from the observation well network during January 1987, staff members were able to note the change in groundwater levels.

The 1988 depth to water measurement data reveals average annual declines in nine of the 15 counties within the High Plains Water District. The largest decline was noted in that

portion of Hale County within the Water District, where groundwater levels declined an average of 1.48 feet.

Other groundwater declines were noted in Castro County, 1.45; Deaf Smith County, 1.42 feet; Parmer County, 1.24 feet; Floyd County, 1.08 feet; Potter County, 1.03 feet; Lamb County, 0.75 of a foot; Randall County, 0.31 of a foot; and Lubbock County, 0.23 of a foot.

The remaining six counties within the Water District showed a rise in groundwater levels during 1988. Hockley County recorded the largest rise in groundwater levels with a 0.86 of a foot average increase. Other counties showing groundwater level rises include Cochran County, 0.53 of a foot; Armstrong County 0.46 of a foot; Lynn County, 0.45 of a foot; Crosby County, 0.14 of a foot; and Bailey County, 0.13 of a foot.

The ten-year average annual change in water levels for the Water District service area shows a decline of 0.39 of a foot per year from 1979 to 1989. However, the average annual change in water levels from 1984 to 1989 marked an increase of 0.06 of a foot.

High Plains Underground Water Conservation District No. 1 officials commend area producers for improving their water management, which has played a major role in slowing the rate of decline from the Ogallala Aquifer.

Drug Testing Pact
The United States and the Soviet Union, in a joint effort to curb steroid use, are close to an unprecedented agreement that would allow each country to build drug testing labs on each other's soil.

Texas A&M sociologist studies universities' minority graduate programs

COLLEGE STATION — Learning why some major universities are more effective than others in enrolling and retaining minority graduate students is the focus of a new national study by a Texas A&M University sociologist who serves on several national education policy boards and committees.

Dr. Gail E. Thomas has received a \$350,900 grant from the Graduate Record Examination Board to assess the progress of top doctoral institutions in recruiting and retaining U.S. graduate students who are black and Hispanic.

"We are going to focus on six nationally known institutions which can be viewed as role models in higher education," Thomas said. "The institutions that we have selected are concerned about the status of blacks and Hispanics in graduate education and are attempting to do something about it."

The two-year project will examine each institution and its environment as well as the policies and practices that enhance or inhibit minority recruitment, enrollment and retention. Thomas said.

"What we're doing should be of interest to educational policymakers at the state and federal levels," she added. "Employers who are constantly seeking 'talented' minorities with higher education credentials should also be interested. I anticipate a larger amount of future research of this type to take place."

Politics is the art of blowing up issues to collect the most votes possible.

GRAIN PRICES	
FEED CORN.....	4.78 cwt
WCY.....	5.23 cwt
RCY.....	4.78 cwt
WHITE FOOD CORN..	5.67 cwt
MILO.....	3.94 cwt
SOYBEANS.....	6.31 cwt
NEW WHEAT.....	3.50 cwt
98%	
Prices Effective April 4, 1989	
MARKETS COURTESY OF FARMERS CO-OP ELEVATORS	
Muleshoe, Texas	
272-4335	

IRA's & the Tax Law

Information on

Individual Retirement Accounts

As long as you are under 70½ years, employed and have taxable income, you may contribute up to \$2,000 each year. If you or your spouse are covered by a retirement plan, how much you can deduct depends upon income.

The following chart will help determine if you may deduct your contribution.

Yearly Income	If You or Your Spouse are Covered by a Retirement Plan	If You or Your Spouse are not Covered by a Retirement Plan
Married \$40,000 & under Single \$25,000 & under	Full Deduction	Full Deduction
Married \$40,000 - \$50,000 Single \$25,000 - \$35,000	Partial Deduction	Full Deduction
Married \$50,000 & above Single \$35,000 & above	No Deduction	Full Deduction

Remember, all interest earned in an Individual Retirement Account is deductible by everyone

Ask us about your IRA this week!

MULESHOE STATE BANK



MEMBER FDIC
101 West American Blvd. Phone 806/272-4561
MULESHOE, TEXAS 79347

Get Ready
For A Spring
Time Cook-Out



½ Beef

\$1.49 lb.

Cut & wrapped to your specifications at no extra charge

Winkler's Whole Hog Breakfast Sausage

\$1.00 per lb.

2 lb. sticks

Now Available All The Time!

Family Pack

10 lbs. of Pork and 10 lbs. of Beef

\$39.95

a 20 lb. family pack
Guaranteed No. 1 quality.

Boneless Loin Strip

\$3.99 lb.

Whole strip cut & wrapped to your specifications by the steak \$4.99 lb.

Winkler's Hamburger

\$1.39 per lb.

2 lb. packages or patties

Let Us Do Your Custom Processing
On Cattle And Hogs!

Winkler Meat Co.

401 Main

272-470

MULESHOE AREA



Winter '89



BUSINESS DIRECTORY AND SHOPPING GUIDE

WES-TEX FEED YARDS, INC.

Custom Cattle Feeding
Wes-Tex Feed Yards, Inc.
272-7555

Henry Insurance Agency, Inc.

Serving you since 1964

272-4581

111 W. Ave. B.

KENNETH R. HENRY
CERTIFIED INSURANCE
COUNSELOR
REAL ESTATE BROKER



A New Load Of
Antiques Arriving
Fri!!

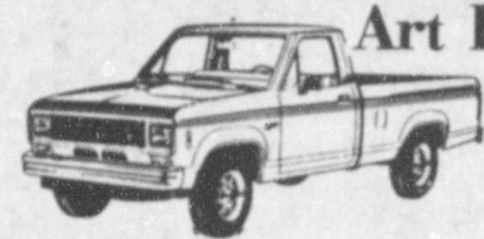

Art Loft



Matrix
HAIR ESSENTIALS

VAVOOM!

Say Farewell
To Flat Hair!

Ana's House Of Beauty
272-4152 Call for Appointment 109 Ave. B.

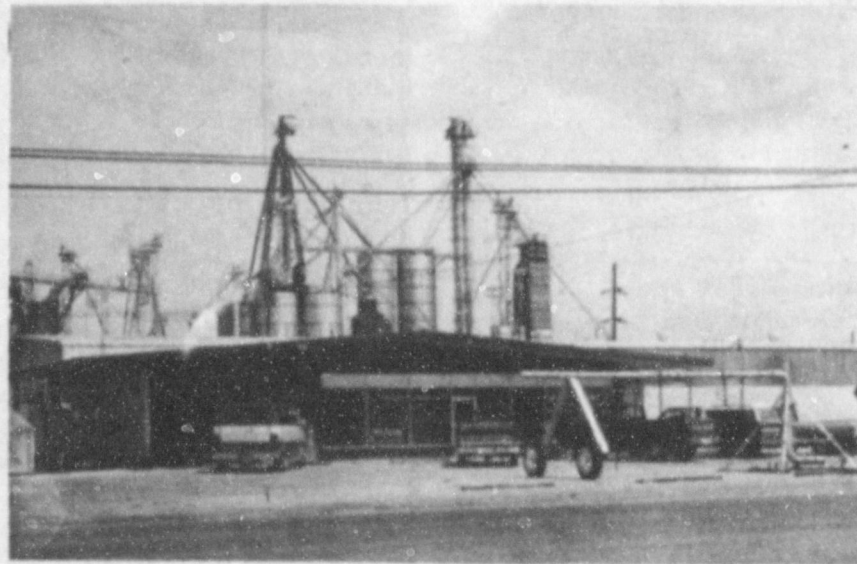

Pivot Products
Specializing In Center
Pivot Moving
Structural Repair Of Pivots

"Parts & Service Available
For Most Systems"

"P&R Surge Valves"

"Shop Work"

"Drops"

"Drip Irrigation Supplies"

"Frontier Seeds"

"Beef Pro-Dog Food"

"Conklin Products"

**Pivot Products
Distributors, Inc.**

1504 W. Amer. Blvd.

272-5536

El Nuevo Leal's Restaurant



Salads

Guacamole..... \$1.75
Lettuce & Tomato .. \$1.75
Taco Salad \$3.50

Closed Mondays 31 Years Of Business In Muleshoe
1542 W. Amer. Blvd. 272-3294

ROBERT D. GREEN, INC.

"Pick-Up Truck Headquarters"

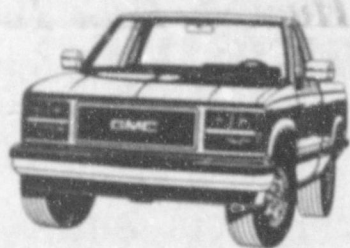

4WD Sierra SLX Series 1500 Wideside Pickup

2400 W. American Blvd.

(806)272-4588



W.T. SERVICES INC.

319 E. American Blvd.
MULESHOE, TEXAS 79347

Mobile Communications
Two-Way Radio Repair

GARY PARKER
Technician

Muleshoe - 806-272-4888
Hereford - 806-364-7311

We are now serving
Beef & Chicken Fajitas
Chicken Enchiladas
(Green & Red Sauce)
For a real treat and the best
in Fajitas try Viola's
Also serving our
Famous "Pina Coladas"
-11:00 A.M. to 9:30 P.M.

Viola's Restaurant

2002 W. Amer. Blvd.
272-3838



Pivot Products Distributor, Inc.

NOW STOCKING

"Beef-Pro"

The High Protein Beef Dinner different from
any dog food you've ever fed your dog. Because
BEEF-PRO is made with real BEEF -
(the leading ingredient) and lots of it.
Manufactured right here in the Texas
Panhandle by Merrick Pet foods of Hereford.

1504 W. Amer. Blvd.

272-5536

Muleshoe Retail Merchants Association

Pre-Employment Checks Credit Checks
Check Collections Account Collections

Serving Bailey, Lamb, Parmer
& Cochran Counties

801 West 9th

272-3221

Higginbotham Bartlett

Its Time To Start Thinking About
Spring Painting Again

Consider Jones-Blair Paints & Sundries
Quality Paints At Competitive Prices.
We Have The Paint And Price For You!



"Quality & Service

At the Right Price"

272-3351



215 Main

Scoggin Ag Center, Inc.

Weed & Feed Now

weeds

Spring Yard

Your Local Fertilome Dealer

272-4613

1532 W. American Blvd.



5 Locations To Serve You!

*Clays Corner *Enoch *Muleshoe
*Pleasant Valley *Old Griffith

Farmer's Co-Op Elevators

Pick-Up Seat Exchange

Complete Seat Overhaul

Replacement
Springs



Carpets

**McCormick's
Upholstery & Drapery**

1009 S. 1 st.

Muleshoe, Texas 79347

Pest Control, Security Service

To Charge Taxes

State Comptroller Bob Bullock said Tuesday that pest control businesses and security service companies should remember to collect state and local sales taxes on their services.

"The Legislature says sales tax is due on protection from pests, whether they're bugs or burglars," Bullock said.

Some 2,100 pest control businesses and 1,300 security service companies in Texas were added to the tax rolls effective October 1, 1987 after the 70th Legislature broadened the state's sales tax base.

The services provided by pest control businesses which are taxable include inspections and preventing, controlling or eliminating insects, birds, weeds or undesirable animals from homes, yards and businesses.

Taxable security services in-

clude investigations, security guards, guard dogs, burglar alarm systems, armored cars, and armed couriers.

Security service and pest control companies do not charge sales tax to federal, state and local governmental agencies and some nonprofit organizations which have a sales tax exemption certificate from the Comptroller's office.

Long-term contracts for pest control services and security service companies signed on or before July 21, 1987 may qualify for an exemption from sales tax. That exemption will expire December 31, 1989. If the contract is renegotiated or renewed, the exemption is lost.

Taxpayers or businesses with questions, please contact the Tax Assistance Division toll-free at 1-800-252-5555. The local phone number is 512/463-4600.

Opal Lambert Services Held Here Wednesday

Funeral services for Opal Mae (McClure) Lambert, 79, of Sudan, formerly of Muleshoe, were held at 2 p.m. Wednesday in the First Assembly of God Church in Muleshoe with the Rev. Clifford Houghton of Imperial, TX officiating.

Interment was in Muleshoe Cemetery under the direction of Hammonds Funeral Home of Amherst. She died Sunday in Hurst, TX, following a lengthy illness.

Mrs. Lambert was born in Alford, Wise County, Texas and was the daughter of the late J. Harrel McClures of Plainview.

She had been a resident of Muleshoe 35 years before moving to Sudan. She was active in church affairs and was one of the organizers and founders of the First Assembly of God Church in Muleshoe, along with her husband, I.M. Lambert in 1935. Her church work included helping ministries, several missionaries in several foreign lands as well as the sponsorship of orphans in India, Malaya and Greece, through the World Vision and Mission of Mercy organizations.

Survivors include her husband of 63 years, I.M. Lambert of Sudan; two sons, Ernest L. Lambert of Dallas, and Raymond M. Lambert of Minneapolis, Minn.; five daughters, Doris Nell Stanford of Weatherford, Evelyn Fry of Hurst, Beatrice Drake of Portales, N.M., Melba Richards of Sudan and Marilyn Byrd of Houston; a sister, Mrs. Bill Lambert of Muleshoe; 21 grandchildren; 30 great grandchildren; and one great great grandchild.

Pallbearers were Bill N. Fry, Steven Richards, Ricky Stanford, Michael Byrd, Timothy Lambert, and Devon Lambert.

Honorary pallbearers were Gary Lambert, Larry Lambert, Jerry Stanford, Reydon Stanford, Dale G. Fry, Alvin Richards, Jr., Bobby Richards, Mark Byrd and Gregory Byrd, all grandchildren of Mrs. Lambert.

M. Kirk Dean Services Held At Lubbock

Graveside services for M. Kirk Dean of Littlefield were held at 4 p.m. Tuesday, April 4 in the City of Lubbock Cemetery with J.M. Washington officiating.

Burial was under the direction of Rix Funeral Directors. Dean died at 10:40 a.m. Monday in the Littlefield Hospitality Home following a lengthy illness.

He was born in Vashti, TX and as a young man, lived in Ryan, OK. He attended Oklahoma State University and then moved to Sudan where he was engaged in the cotton gin business.

He was a longtime resident of Muleshoe and Lubbock, where he was in the gin business and involved in other industries related to cotton, including farming. He helped to organize the Independent Ginners and was a member of the first Board of Directors. He also helped organize the Levelland Vegetable Oil Mill and served as a member of its first Board of Directors.

He was a flight instructor for the U.S. Army during World War II. He flew for Clint Breedlove Air Services out of a pasture which is now the intersection of 34th Street and Quaker Avenue.

He was a Mason and Shriner, a member of the Sigma Nu Fraternity and was a charter member of the Ranching Heritage Center. He was a member of the Episcopal Church.

Survivors include his wife, the former John Anna Boyd; a son, John Kirk of Houston; a daughter, Dianna Archer of Bellaire; a brother, Raymond of Nocona; two sisters, Margaret Smith of Sudan and Kathryn Vail of Denver, Colorado; and a grandson.

The family suggests memorials to a favorite charity or to the West Texas Boys Ranch or the Scottish Rite Hospital in Dallas.

Give & Take
Use friendship as a drawing account, if you wish, but don't forget the deposits.
—Grit

Maria Rodriguez Former Muleshoe Resident Dies

Funeral services for Maria DeLaLuz Rodriguez, 100, of Houston were held March 14 in Houston. Burial was in Tomball, TX.

She was born on March 28, 1889 in Mexico and came to the United States around 1914. She was a resident of Muleshoe from 1941 to 1979, making her home with her daughter, Mr. and Mrs. George Cabrera. She was a housewife.

She is survived by 37 grand, great, and great great grandchildren.

She was preceded in death by a son, Raymond Rodriguez and a daughter, Maria Cabrera.

Good Advice
It's fine to believe in yourself, but don't be too easily convinced.
—Tester, Patuxent River, Md.

BIBLE VERSE

"Woe unto him that giveth his neighbor drink."

1. Where is this verse found in the Bible?
2. Who was the author?
3. What does the word "woe" mean?
4. What New Testament verse does this one remind you of?

Answers to Bible Verse

1. Habakkuk 2:15.
2. One of the Old Testament Prophets.
3. Sorrow or grief will come to him that tempts another to drink.
4. Romans 14:21.

Dent in Pride

Accidents are bad enough, but nothing changes an automobile more than trying to trade it in.
—Reporter, Clear Lake, Ia.

Congratulations

to **Mark McClanahan D.O.** and your employees on the occasion of the opening of your new office for the practice

Family Medicine

at **708 South 1st Street Muleshoe, Texas 79347 (West Plains Medical Center Clinics)**

April 1, 1989

(806-272-7544 or 806-272-4524)

West Plains Medical Center, Inc.
Muleshoe, Texas



It's Time To Look At Crop Insurance

Call Today

Ronnie Holt

Office 272-3614 Night 965-2842

Multiple Peril Crop Insurance Has Sale Closing Date Soon! Talk To Us About Your Coverage Today!

Call Ronnie Holt For Information About Your Own Protection.

Call Or Come By Western 66!!

Earth Hwy. & Talk To Ronnie Holt

Muleshoe Fertilizer is after your business!!

.....Quality Fertilizer..... Custom Blend.....

We have a Air Flow Fertilizer Applicator, one of the first in this area that is used for precise fertilizer placement.

We Appreciate Your Business !!

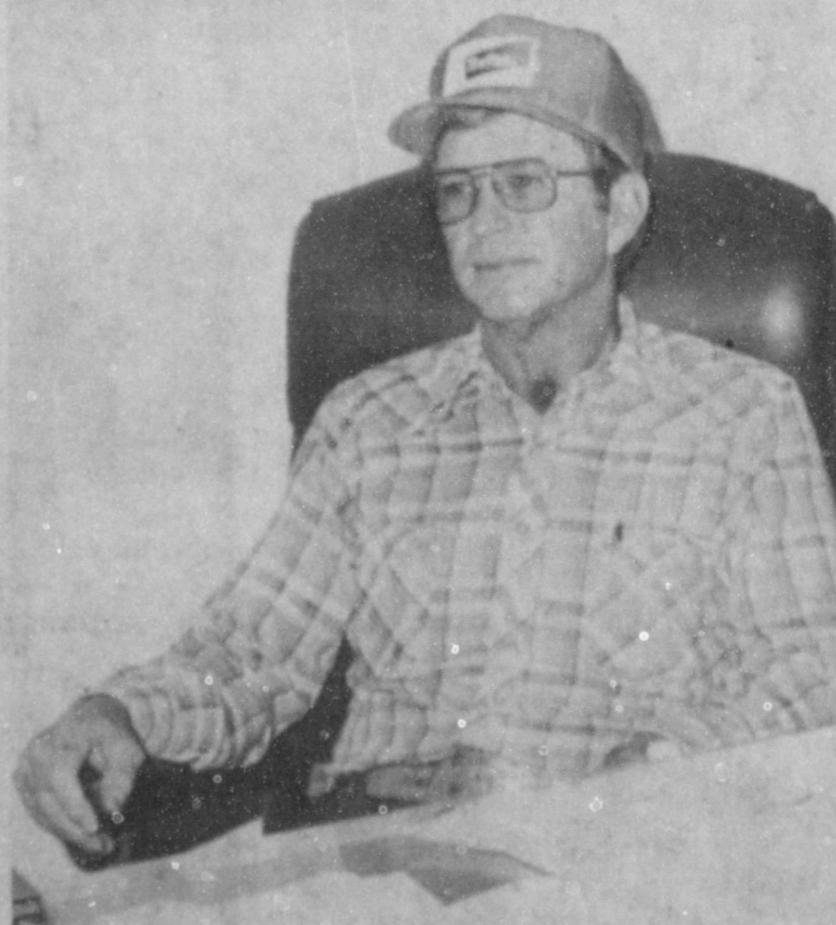

Muleshoe Fertilizer

Hwy 70

Muleshoe, Texas

Ronnie Black, mgr.

272-3113

Scenes From The *Junior High Track Meet*

Saturday, April 1, 1989

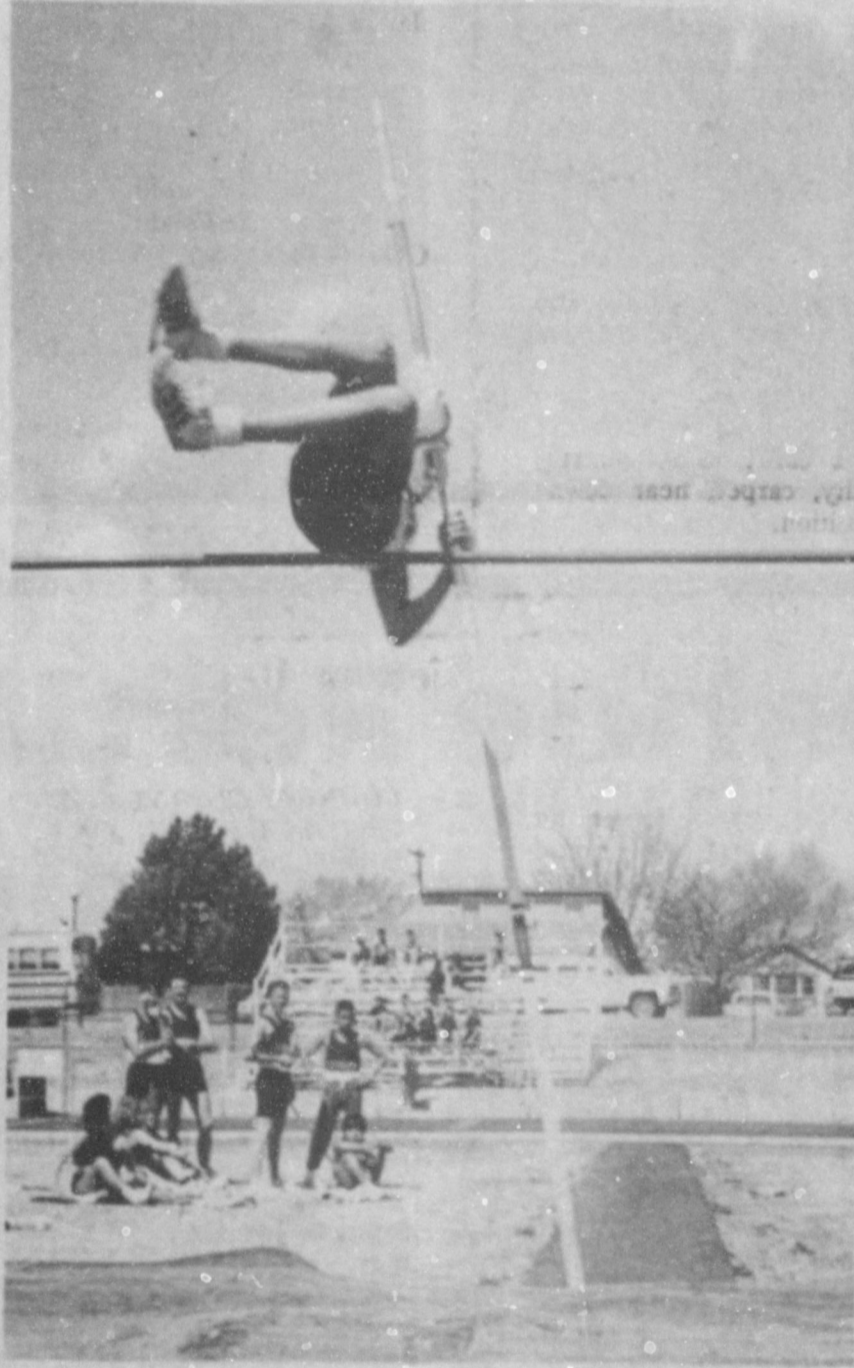
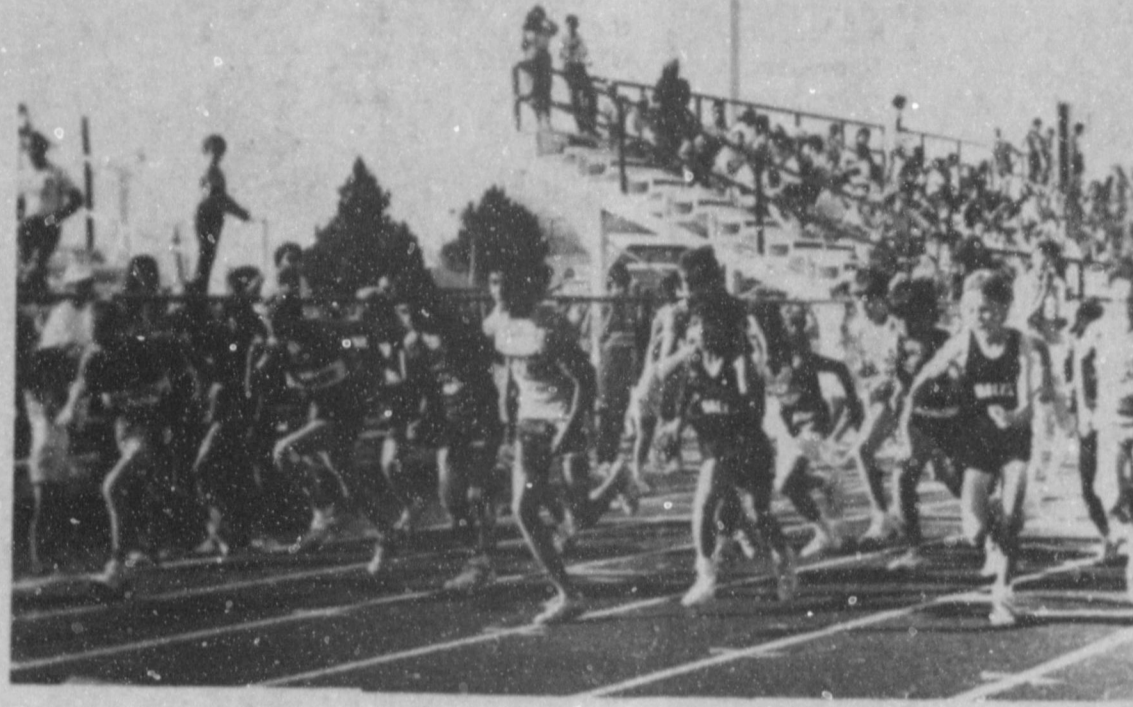

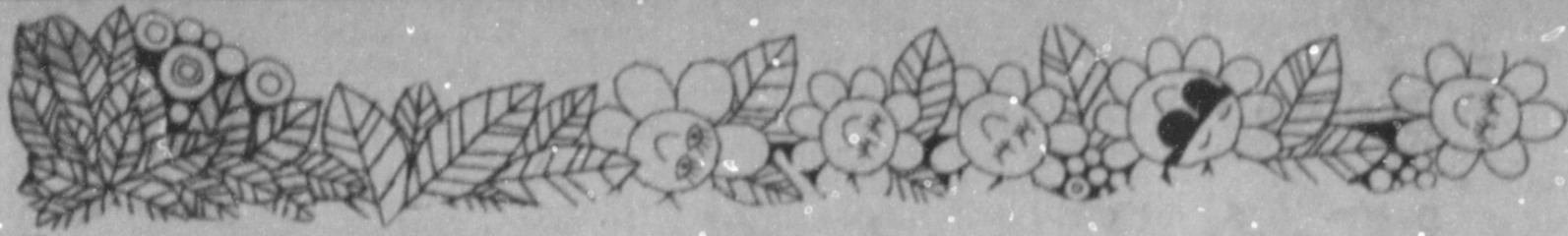

Shop The Classifieds

272-4536



CLASSIFIED RATES Minimum Charge \$2.30
Consecutive Insertions Minimum Charge \$2.00
CLASSIFIED DISPLAY RATES \$1.75 Per Column Inch
DEADLINES 12 noon Tuesday For Thursday Paper 12 noon Friday For Sunday Paper <i>We reserve the right to classify, revise, or reject any ad. Not responsible for any error after ad has run once.</i>

1. Personals

WILL DO Horseshoeing. Call Bob Clark, 272-3266. G1-14s-4tp

J's **CLEANERS** now does ironing. Bring in on Wednesday. Out Thursday afternoon. 55 cents a piece. J1-13s-4tc

Call your local used cow dealer for 7 day a week dead stock removal. *965-2903 or 1-800-697-4043. cl -37t-tfc

Kathleen E. Fleeman is responsible for my bills only, as of Feb. 6, 1989. F1-14s-2tc

CONCERNED About Someone's Drinking? **HELP IS AVAILABLE** through Al-Anon. Call 272-2350 or 965-2870 or come to visit Tuesday nights, 8:00 p.m., or Saturday mornings at 10:30 a.m., and through AA call: 965-2870 or come visit Tuesday nights, 8:00 at 620 W. Second, Muleshoe.

Mary Kay Cosmetics
Josie Flowers
272-3865
Call 8-12a.m. and after 6p.m.

3. Help Wanted

HELP WANTED Waitresses, Waiters, Delivery Drivers: Must be 18 years old. Must have good driving record. Must have Insurance. Use own car. Apply in Person. Pizza Hut. P3-14t-2tc

PART-TIME Truck Driver. Must have commercial license & references. Contact Bamert Seed Co., 272-5506. B3-14t-3tc

WANTED: A general Office Worker. Must Have Neat Appearance And Be Able To Meet Public. Apply In Person. Only. No Information Will Be Given Over The Telephone. The Journal, 304 W. 2nd Street. TFC

Children have to put up with a lot from adults these days.

4. Houses For Rent

THREE MILES EAST of Muleshoe, Hwy. 70; 1-mile north on YL Road; 200 yds. east. 3 Bedroom, 2 full baths, central H/A, 2 acres of land. Good well and storm cellar. For Rent with option to buy. Call anytime (806) 352-1715 B4-13t-tfc

5. Apts. For Rent

FOR RENT: Nice 2-bedroom apartment. Water paid. Deposit required. 272-7575. P11-11t-TFC

8. Real Estate

G.I. Owner Bailey Co. pasture land. Contact - Smitty - 1106 Ross, Vernon, TX 76384, Call (817)552-2140. 58-14t-4tc

ATTENTION: First Home Buyers. 2&3 Bedroom Mobile Homes. Credit Experience needed. We deliver. (806) 894-7212. B8-14s-8tc

REPRO'S 2&3 Bedroom Mobile Homes. No Credit Experience Needed. We deliver. (806) 894-8187. B8-14s-8tc

FOR SALE: Lot 8, Parkridge Addition. \$2,000. (806) 794-6329. 8-14s-9tp

9. Automobiles For Sale

BUY GOVERNMENT Seized and Surplus Vehicles from \$100. Fords, Chevys, Corvettes, etc., in your area. For info call (602) 842-1051 ext. 2841. A9-13t-4tp

11. For Sale or Trade

1 Kingsize Brass Headboard, Excellent Condition. \$150.00: 1 Pair Roller Skates, Size 2. Call 965-2761 anytime. G11-14s-2tc

REGISTERED Beef Master Bulls For Sale. Call M.D. Gunstream, (806) 272-5035 or 272-4515. G11-13t-tfc

32 Ft. Holiday Rambler Travel Trailer. Call 946-3628. 11-14t-4tp

FOR SALE: 2 Antique Love Seats. Completely Refurbished. Call 272-3714 Anytime.

BRIEFS

Judge tell peers to work or retire.

Marcos and wife face \$77 million allegation.

U.S. morals bother Vatican theologian.

You might as well laugh at yourself at times, everyone else does.

Most people tire easily when they are doing something they dislike.

It is up to the fault-finder to propose a remedy for the ills he discovers.

Sooner or Later "I'm telling you for the last time that you can't kiss me." "Fine, I knew you would weaken sooner or later."

8. Real Estate

Whitt Reid Real Estate
201 Main Street Muleshoe, Tx. 272-3611

LAMB COUNTY, IRRIGATED LAND AND RANCH LAND. It's worth a second look.....
6390 A. in cultivation and irrigated by twenty-five (25) Center Pivot Sprinklers. 5130 Acres of native grass, excellent West Texas Ranch. 34 irrigation wells. There are 8 houses, and several barns and cattle pens.
5 domestic wells and 37 drinking water tubs. One fourth of the minerals go with the sale.
SOME BIG MONEY CAN BE MADE WITHIN THE NEXT TEN YEARS.....
PRICED FOR QUICK SALE.....
CALL: GEORGE POTEET (806) 272-4047 (Home)

Henry Realty
111 W. Ave. B Muleshoe 272-4581

3 Bdrm., 2 bath, spacious home outside city limits, near city on highway. 29'x40' metal building. Lot 85'x620'. ***

3 bdrm., 1 bath good location. Immediate occupancy. ***

3 Bdrm., 1 bath, completely remodeled, edge of city on highway. ***

COMMERCIAL PROPERTY - Ideal location on West American Blvd. 150' highway frontage. A great business opportunity.

4 bdrm., 2 bath, 2 car garage, central heat/air, large utility, carpet, near down town. Excellent condition. ***

Bingham & Nieman Realty
116 E. Ave. C. 272-5285 or 5286

RICHLAND HILLS
IMMACULATE 3-2-2 Brick, corner lot, Cent. A&H, built-ins, FP, loads of storage & closet space, much more!

PRICE REDUCED 3-1-1 Brick, Cent. Heat, Evap. air, built-ins, fenced yard....

VERY NICE 3-2-3 Home, Cent. A&H, built-ins, FP, fans, splkr. sys., fenced. **PRICED TO SELL!!!!**

156.58' x 140' corner residential lot or lots - \$7,500.00!!!!

JUST LISTED 3-2-1 carport Brick, Cent. A&H, built-ins, FP, den or 4th bdrm., storage bldg., Fenced yd.

HIGHLAND AREA
JUST LISTED - Nice Large 2-2-2 Brick, Cednt. A&H, utility, cov. patio, fenced yard & more!!!!!!

VERY NICE 3-2-2 Brick, Cent. A&H newly remodeled kitchen with built-ins, storm windows, fenced yard, storage bldg. and much more!!!!

NICE 3-2-2 Brick home (2 story), on corner lot, Cent. A&H, built-ins, and much more. **LET'S LOOK TODAY!!!!!!** 160's

NICE 3-1 1/4-1 Brick Home Cent. A&H, built-ins, large den w/ fireplace, fenced yard, storage bldg. \$50's!!!!

HIGH SCHOOL
NICE 2-1 1/2-1 Home, corner lot, built-ins, nice carpet, heat pump, fenced yard, storage bldg. & more!!!!

PRICE REDUCED FOR QUICK SALE! Nice 2-1-1 Home, Cent. Heat, carpets, work-storage area, and much more. \$19,950.00!!!

FmHA Financed- 3-1-1 Brick, Cent. heat, nice carpets, \$25,650.00 with approx. \$600.00 total move-in to qualified Buyer!!!!

3-2-1 + 2 carport Brick Cent. A&H, built-ins, fenced yard, apt - storage area!!!!
IN CONTRACT
IMMACULATE 3-2-3brick Home, Cent. A&H, built-ins, nice finished basement with fireplace, sprklr. sys., & much more!!!!

DIANNE NIEMAN, BROKER

18. Legals

NOTICE TO ALL PERSONS HAVING CLAIMS AGAINST THE ESTATE OF ROBERTO VELA PEREZ - DECEASED

Administration of the Estate of ROBERTO VELA PEREZ, DECEASED, has been commenced by the issuance of original Letters of Administration to FRANCISCA BRY-AND PEREZ on the 3rd day of April, 1989, by the County Court of Bailey County, Texas, acting in Cause No. 1796, styled ESTATE OF ROBERTO VELA PEREZ, DECEASED, in which the matter is pending.

All persons having claims against the estate are hereby notified to present them to the undersigned at the address shown below within the time prescribed by law.

DATED this 3rd day of April, 1989.
Gordon H. Green
Post Office Box 442
Muleshoe, Texas 79347
806/272-3140
Attorney for Estate G18-14t-1tc

Buy Sell or Trade Check Classifieds

NOTES COMMENT

Each spring is the most beautiful of all.

Goodness is not a comparison.

Too many geniuses make for inefficiency.

Poor health is an alibi more often than a fact.

For farmers, spring is the time for work, not fever.

Memory is the product of intelligence and work.

A compliment a day often keeps the quarrel away.

Much time is wasted by listening to others talk.

Why is it that tomorrow is so full of good working hours?

Trade at home. It pays me, you and everyone else here.

A match is a little thing but it can start a big fire.

People who hurry through this life meet death that much earlier.

Reformers are always willing to do good at someone else's expense.

After-dinner speakers, we have concluded, do not usually earn their dinners.

You can still make friends by speaking nicely about people.

18. Legals

NOTICE OF TRUSTEE ELECTION [AVISO DE ELECCION ENCOMENDEROS]

To the Registered Voters of Parmer County Texas:
(A los votantes registrados del Condado de Parmer Texas)

Notice is hereby given that the polling places listed below will be open from 7:00 a.m. to 7:00 p.m. on May 6, 1989 for voting in a Trustee election, to elect 2 (two) trustees; 2 (two) full terms. (Notifiquese por las presente que las casillas electorales sitados abajo se abriran desde las 7:00 a.m. hasta las 7:00 p.m. el 6 de Mayo de 1989 para votar en la Eleccion para elegir 2 encomenderos; 2 terminos completos)

LOCATION(S) of polling places (DIRECCION(ES) DE LAS CASILLAS ELECTORALES)

Lazbuddie Independent School District Auditorium (Auditorio del Distrito Escolar de Lazbuddie)

Absentee voting by personal appearance will be conducted each weekday at (La votacion en ausencia en persona se llevara a cabo de lunes a viernes en)

Lazbuddie I.S.D. Administration Office (Oficina de Administrador del Distrito Escolar between the hours of 8:00 a.m. and 4:00 p.m. beginning on Monday, April 17, 1989 (entre las 8:00 de la manana y las 4:00 de la tarde empezando el Lunes, 17 de Abril, 1989 and ending on Tuesday, May 2, 1989 (v terminando el Martes, 2 de May, 1989)

Applications for ballot by mail shall be mailed to: Susie Sterling, Drawer A, Lazbuddie, Texas 79053. (Las solicitudes para boletas que se votaran en ausencia por correo deberan enviarse a) Susie Sterling, Drawer A, Lazbuddie, Texas 79053.

Applications for ballots by mail must be received no later than the close of business on April 28, 1989. (Las solicitudes para boletas que se votaran en ausencia por correo deberan recibirse para el fin de las horas de negocio el) 28 de Abril, 1989.

Issued this the 6th day of April, 1989 (Emitada este dia 6 de Abril, 1989)
Bobby Redwine
Signature of Presiding Officer (Firma del Oficial que Preside)

Think Classifieds
272-4536

COUNTRY CLUB-VERY NICE 3-2-2 brick, Cent. A&H, built-ins, FP, Earthtone carpet, large fenced yd., storage-workshop, corner lot. \$50's!!!!

COUNTRY CLUB-VERY well-kept 2-1-1 Home on corner lot, nice earthtone carpets, workshop, & more. \$20's!!!!

LENAU ADDITION
COZY 3-1 1/2 home, Cent. heat, nice earthtone carpets, fenced yard, storage bldg., & more!!!!

3-1-1 home, Cent. A&H, utility, storage bldg., cellar, gas grill & more. \$20's!!!!

COUNTRY HOMES
NICE 3-2-2 Brick on 1 acre on pavement, close to town, DW, WB stove, utility, storm windows & doors. \$50's!!!!

NICE 4-2 1/4-1 Brick on 1.2667 ac. on pavement at edge of town, built-ins, loads of storage, & much more. **PRICED FOR QUICK SALE!!!!**

VERY NICE 3-2-1 Home on 1 acre, close to town, Cent. Heat, Evap. air, nice carpets, nicely remodeled. \$30's!!!!

HOME TO BE MOVED, Nice 4-3-2 Home. Cent. A&H, built-ins, fireplace, loads of storage & closet area, 2150 sq. ft. of living area, much more, \$40's!!!!!!

2-1 home, 20 acres, sub. pump, sprinkler, barns & corrals. \$40's!!!!

Nice, well maintained **IN CONTRACT** rvice Laundry, 34 washers, **IN CONTRACT** in nice, modern building, **IN CONTRACT** location. Books available to qualified Buyer.

SALE OR LEASE nicely remodeled office bldg. with over 3,000 sq. ft. of area, excellent location across from Courthouse. **PRICED TO SELL!!!!**

APPROX. 3,000 sq. ft. bldg. Railroad frontage. **CASH PRICE \$15,000.00.**

69+ acres, imprct, **IN CONTRACT** 8' well, undgrd. line, fenced, plus nice 3-2-2 home, Cent. A&H, built-ins, utility, storm cellar, nice shop, & much more, close to town!!!!

JUST LISTED 3-2-2 Brick on 1 acre on pavement close to town, Cent. A&H, built-ins, FP, etc. \$40's!!!!

GEORGE NIEMAN, BROKER

For Your Classified Call Muleshoe Journal 272-4536

Three Way News

Mr. and Mrs. Bill Dolle and Darla were in Lubbock Monday on business.

Mr. and Mrs. Odis Kindle from Needles, California are visiting the Robert Kindles.

Mr. and Mrs. Rayford Masten returned home Tuesday from Lake Kemp where they have been for several weeks.

Mr. and Mrs. Adolph Wittner were in Lubbock Tuesday on business.

Mrs. Rayford Masten met her daughter, Mrs. Lamar Pollard, in Levelland Wednesday.

Camron Vaughn from Plainview spent the past week with his grandparents, the Adolph Wittners.

Mr. and Mrs. Joe Sowder were in Lubbock Thursday on business.

Mr. and Mrs. D.A. Williams from Enochs visited her parents, the George Tysons, Tuesday evening.

Mrs. H.W. Garvin and Mrs. Winnie Byers spent Sunday visiting Mrs. Garvin's daughter, the Kenneth Fox family in Clovis. Others having lunch in the Fox home were Mrs. Phillip Hagler and daughter from Buckeye, Arizona, Mrs. Kay Hagler and two boys, Mike and Terry from Clovis. Mr. and Mrs. Kevin King from Childress and Mr. and Mrs. Mike Fox and children from Plainview.

Mr. and Mrs. Bill Dolle and Darla spent the weekend in Lubbock. They attended the Acupella Chorus at Municipal Coliseum Friday and visited their daughter, Belenda and other relatives.

Mr. and Mrs. Carl Dupler from Morton visited his mother, Mrs. Minnie Dupler, Sunday afternoon.

Golden Gleams

A flatterer is a friend who is your inferior, or pretends to be so. —Aristotle.

Let flattery, the handmaid of vice, be kept out of friendship. —Cicero.

Flatterers look like friends, as wolves like dogs. —George Chapman

ATTENTION!

CLOSED TILL 11 AM SATURDAY

BARGAIN BARN FURNITURE

RETIREMENT SALE!!



SHELBY AND RUBY BISHOP TO RETIRE
Since 1976 it has been our privilege and pleasure to have served as owners of Bargain Barn Furniture in Downtown Clovis. But now it is time for us to go fishing and visiting or otherwise do whatever you do when you don't open the store everyday. But before we can do this we must get our things in order and liquidate all of all name brand furniture stock to the bare walls. Thanks for all the good years.

Shelby & Ruby Bishop

MUST SELL ALL OUR FAMOUS BRANDS. TOTAL LIQUIDATION PRICES WILL PREVAIL. Styleline - King Koil - Broyhill - Vaughn - Action - Sidex - Astro - Lehigh - Custom - 3 Star - Standard 20th Century - Ashley - etc.

DELUXE QUEEN SIZE EARLY AMERICAN SLEEPER
Opens with Queen Mattress-Antron Nylon Cover
REG. \$499.95
SALE \$297

SOFA SLEEPER
Opens with Twin Size Mattress-Nice Cover.
REG. \$279.95
SALE \$167

WHITE AND BRASS METAL DAY BED
Includes Sides-Back-Rails and Mattress.
REG. \$179.95
SALE \$97

5 PC. BRASS AND GLASS DINETTE
Stop Sign Style-With 4 Padded Chairs. Priced in the Box.
REG. \$199.95
SALE \$127

4 DRAWER CHEST OF DRAWERS
Nice Wood Grain Finish-Nice Storage Space.
REG. \$49.95
SALE \$24⁷⁷

SET OF 3 OCCASIONAL TABLES
2 End Tables and Coffee Table
REG. \$89.95
SALE \$47

MATTRESS SETS
Famous Name-Smooth Top Construction. Sold in Sets Only.
REG. \$129.95
SALE \$67 set

ALL SALES FINAL! No Layaways - No Special Orders. Everything Must Be Sold In A Few Days.

NO DOWN NO INTEREST TIL JULY NO PAYMENT TIL JULY

PUBLIC NOTICE
The Bargain Barn is not quitting business. At the end of this sale, new management will take over with a face lift, new stock, and great new bargains.

... RETIREMENT LIQUIDATION!! THIS BUILDING MUST BE EMPTIED IMMEDIATELY

SALE STARTS SATURDAY 10 Hours 11 A.M. to 9 P.M.

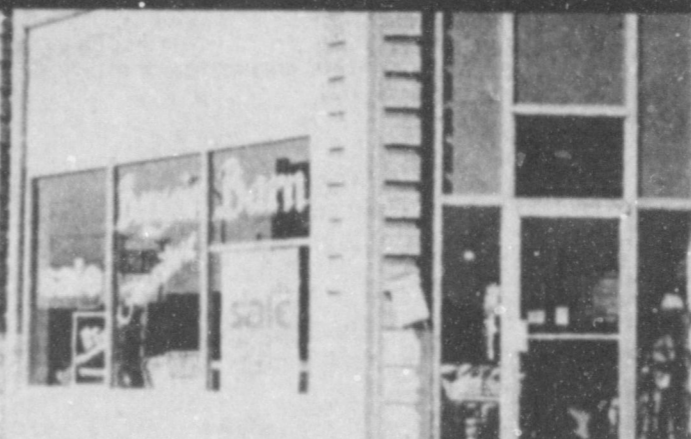

TERMS OF SALE
• Time Payment Plan
• No Down Payment Til July
• Visa or Mastercard
• Cash or Check
• 90 Days Same as Cash
• On The Spot Financing
All items priced U-haul-But delivery is available. All items must be removed from bldg.

SPACE IN THIS AD PERMITS LISTING JUST A FEW ITEMS!

3 PC. LIVING ROOM SETS
Contemporary-Traditional or Early American-Includes Sofa-Love Seat & Chair. Your Choice
Values to \$699.95 **Sale \$397**

3 SHELF-GOOD SIZE OAK FINISH BOOKCASE
Nice Finish and Shelf Room.
Reg. \$49.95 **Sale \$27**

4 PC. BEDROOM SUITE
Includes Double Dresser-Mirror-Full or Queen Headboard and Nite Stand-Nice Oak Finish.
Reg. \$249.95 **Sale \$137**

WALL TO WALL

3 PC. BEAUTIFUL CONTEMPORARY LIVING ROOM SUITE IN RICH MULTITONE VELVET COVER. Includes Sofa-Love Seat and Chair
Reg. \$749.95 **Sale \$487**

3 ONLY ODD CHINA. CHOICE OF STYLES AND FINISHES - These Are Real Values-That Can't Be Duplicated.
Values to \$499.95 **Sale \$247**

7 PC. ALL WOOD DINING TABLE AND CHAIRS. Includes Large Table with Trestle Base and Formica Top-6 All Wood Padded Seat Chairs.
Reg. \$369.95 **Sale \$227**

BEAUTIFUL 3 PC. LIVING ROOM SUITE WITH OAK ACCENT TRIM- Includes Large Cushiony Sofa-Love Seat & Chair-Choice of Colors.
Reg. \$1399.95 **Sale \$877**

RETIREMENT

FAMOUS KING KOIL MATTRESS SETS AT TRUCKLOAD PRICES
5 YEAR WARRANTY SETS

	REG.	SALE
Twin Size Set	\$179.95	\$97
Full Size Set	\$249.95	\$137
Queen Size Set	\$299.95	\$167

DELUXE 10 YR WARRANTY SET

	REG.	SALE
Twin Size Set	\$229.95	\$127
Full Size Set	\$299.95	\$167
Queen Size Set	\$399.95	\$237
King Size Set	\$499.95	\$297

TOP OF LINE 15 YEAR WARRANTY SETS

	REG.	SALE
Full Size Set	\$399.95	\$247
Queen Size Set	\$499.95	\$297
King Size Set	\$599.95	\$397

LIQUIDATION

3 PC. CORNER SECTIONAL IN BEAUTIFUL SOFT BLUE VELVET COVER. Wood Accent-Lots of Comfort.
Reg. \$899.95 **Sale \$597**

DELUXE 6 PC. FAMILY ROOM GROUP - Rich Blue Tone Antron Nylon Cover-Country Style. Includes Sofa-Chair-Rocker-3 All Wood Tables-Pine Finish.
Reg. \$999.95 **Sale \$647**

BROYHILL 9 PC. FORMAL DINING ROOM SUITE. Includes Buffet-Lighted Hutch-Large Extension Table-2 Arm and 4 Side Chairs-Rich Pine Finish.
Reg. \$1499.95 **Sale \$977**

DELUXE 7 PC. DINETTE SETS. Large Extension Table with Leaf and 6 Deluxe Chairs-Several to Choose From.
Values to \$329.95 **Sale \$197**

BEAUTIFUL VELVET SWIVEL ROCKERS
All Hardwood Construction-Choice of Velvet Covers.
Reg. \$149.95 **Sale \$97**

EXTRA CREDIT HELP

HEAVY DUTY 2x6 ALL WOOD BUNK BED
Makes Into Twin Beds. Includes Mattress, Nice Pine Finish.
Reg. \$289.95 **Sale \$187**

EXTRA DELIVERY HELP

EXCELLENT SELECTION OF BRASS PLANTERS-HALL TREES-BAKER RACKS-TABLES-STANDS AND MANY MORE ITEMS TO NUMEROUS TO MENTION.
UP TO 1/2 OFF

BARGAIN BARN

201 W. Grand, Clovis 762-2304

Reg. \$39.95 FREE
Decorator Mantle Clock Quartz Movement FREE with \$199 Purchase or more While They Last.

