

Very few fleas are found in the arid regions. But mosquitoes and sandflies are more numerous in the Tropics.

Artesia Mattress Factory

We Call for and Deliver!

Phone 096-J5 or 096-R1

Improvement Of Pastures Tends To Permanency

Improving pastures is one of the best ways to build a permanent agriculture, says Roy Forehand, chairman of the Eddy County Agricultural Conservation Committee. To balance farm production to market needs, more land in pastures and better care of these pastures is needed. Forehand emphasized that pastures should mean more than a piece of "waste land" surrounded by a few posts and couple of stands of barbed wire. Grass and legumes are crops from which a good income can be obtained if

EX-GI FACES CHARGES OF TREASON



ESCORTED by an agent of the F.B.I., John D. Provo (right) walks up the steps of the Federal Court Building in New York where he was arraigned on a charge of treasonably dealing with the Japanese in time of war. Ordered held without bail, the 33-year-old former Army sergeant stands accused of actually assisting the Japanese in subduing Corregidor in May, 1942. Provo joined the U.S. Army in 1941. (International)

they are given the attention usually given to the so-called cash crops. Pasture improvement and grass and legume seeding practices are in the Agricultural Conservation Program because of their importance in conserving soil and water, the chairman explains. Grass and legumes send out a network of

roots that hold the soil in place. Old roots die and new ones take their place. Dead roots are acted upon by bacteria and other agents of decomposition, which release the plant food. And this decayed and decaying material acts as a sponge to absorb and hold rain water.

Forehand pointed out that the establishment and improvement of pastures is being especially emphasized as a means of making the best use of the land taken out of tilled crops. Not only will the additional pasture help balance production but it will be building up reserves for future production. Properly handled, pastures build up the land instead of wearing it out. In most instances this will mean the use of lime, phosphate and often potash and boron. It will mean the use of improved strains of seed and proper grazing management. As the chairman explained it, "Soil that is protected and improved by grass and legumes will continue to produce the food and fiber needed by consumers. That is why the government provides assistance to farmers in establishing and improving pastures."

Tardy Filing For Old-Age Benefits Costs Many Money

According to information released by J. Hasser Strickland, manager of the Roswell office of the Social Security Administration, one person out of every 15 filing claims for old-age insurance benefits at the Roswell office lost money because they did not file a claim on time. "Under present regulations," Strickland said, "back payments can be made only for three months before the time of filing a claim. Loss of money which is rightfully yours may be avoided with the proper information. If you are 65, you may be entitled to payments and not know it. If you are a survivor of a deceased wage earner who has worked in covered employment, you may also be entitled to payments. If there is any doubt, you should check up immediately." A representative of the Roswell office visits Artesia twice each

month. He may be contacted at the New Mexico State Employment Service in the Ward Building from 11 o'clock to noon each second and fourth Tuesday.

BARN AND HAY DESTROYED BY FIRE

A barn belonging to Arnel Gray on the Tom Terry place on the Cottonwood and its contents of about 100 tons of hay were destroyed by fire from lightning during a severe storm about 10 o'clock

last Thursday night. During the same storm, the Cottonwood Church was struck and set on fire, but the extent of the damage was not learned.

Personnel Officer: "Now, if you want to work in this office, you must be a man of quick decisions. Do you think you can qualify?" Recruit: "Well . . . er . . . that is . . . maybe . . . will . . . think it over and let you know tomorrow."

CECIL NICKELL
CONSTRUCTION COMPANY

CALICHE ROADS
OIL FIELD PITS — RESERVOIRS

Call C. M. Berry Artesia, 859-R

Phone 118
P. O. Box 215
Tatum, New Mexico

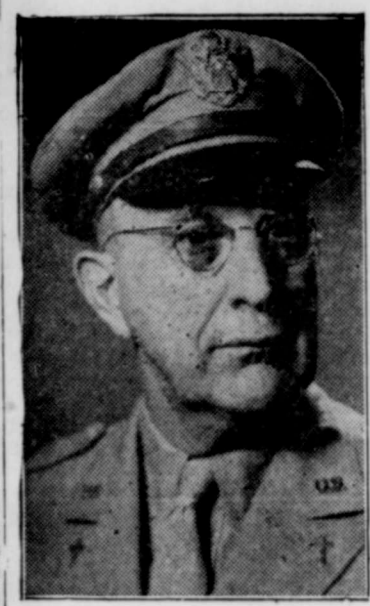

CHIEF OF CHAPLAINS—Chaplain Roy H. Parker, appointed Army Chief of Chaplains for a statutory four-year term in the grade of major general, has served in the Chaplain Corps since 1918. He succeeds Chaplain (Major General) Luther D. Miller. Born in Hickory, Missouri, in 1890, Chaplain Parker was educated at William Jewell College and ordained a minister in the Baptist Church, South. He reported for duty during World War I and was assigned to the 23d Infantry. He has since served in the Philippine Islands, aboard Army transports, at various posts throughout the United States, and in World War II was chaplain for the North African Theatre of Operations. In 1948-49 he was Supervisory Chaplain of the Far East Command. He holds the degree of Doctor of Divinity from William Jewell College.

We Feature TOP QUALITY MEATS AND GROCERIES at Low Every Day Average Prices

Store Hours: 6 A. M. to 8 P. M. Week Days
Sundays: 7 A. M. to 7 P. M.

We Carry a Complete Line of School Supplies

YEAGER BROS. GROCERY

201 West Chisum Phone 467-M

KSVF PROGRAM SCHEDULE

1450 ON YOUR DIAL
Subject to Change without Notice

SATURDAY	SUNDAY	MONDAY	TUESDAY
6:55 Sign On	7:59 Sign On	6:58 Sign On	6:59 Sign On
7:00 News	8:00 Sunday Morning Serenade	7:00 News	7:00 News
7:05 1450 Club	8:30 Good News Hour	7:05 Devotional	7:05 1450 Club
7:10 Background for Breakfast	9:00 Back to God	7:20 1450 Club	8:00 News
7:15 Meet the Band	9:30 Organ Melodies	8:05 Background for Breakfast	8:05 Background for Breakfast
7:20 What America Is	9:35 Organ Melodies	8:15 Musical Roundup	8:15 Musical Roundup
7:25 Shopper's Notebook	10:00 Chamber Music Ensemble	8:45 Shopper's Notebook	8:30 Meet the Band
7:30 Morning Devotional	10:30 Lutheran Hour	8:55 Shopper's Notebook	8:45 Shopper's Notebook
7:35 Musical Capers	11:00 Methodist Church Services	9:25 Radio's Tune Quiz	9:30 Morning Devotional
7:40 News	12:00 Comic Weekly Man	9:45 Christian Science	9:45 Musical Capers
7:45 Music in the Modern Mood	12:30 Bill Cunningham	10:00 News	10:00 News
7:50 Jungle Jim	12:45 Hymns of the World	10:05 Harmonies for the Housewife	10:05 Harmonies for the Housewife
7:55 Hollywood Calling	1:00 Half Hour of Music	10:30 Caravan of Melody	10:30 Caravan of Melody
8:00 Your Morning Concert	1:30 Mutual Previews	11:00 This Rhythmic Age	11:00 Trade Winds Tavern
8:05 Naval Reserve Show	2:00 House of Mystery	11:15 Your Morning Concert	11:15 Your Morning Concert
8:10 Farm and Market	2:30 Martin Kane, Private Eye	11:45 Here's to Veterans	11:45 Here's to Veterans
8:15 Personality Time	3:00 The Shadow	12:00 Melody Scrapbook	12:00 Melody Scrapbook
8:20 News	3:30 True Detective Mysteries	12:15 Farm and Market	12:15 Farm and Market
8:25 Spanish Program	4:00 Roy Rogers	1:00 Freedom Story	12:30 Personality Time
8:30 Spinner Sanctum	4:30 Nick Carter	1:15 Treasure Chest	1:15 Treasure Chest
8:35 Mutual Concert Hall	5:00 Adventures of the Falcon	1:30 Matinee Melodies	1:30 Matinee Melodies
8:40 Bands for Bonds	5:30 The Saint	2:00 News	2:00 News
8:45 Horse Race	5:55 Johnny Desmond	2:05 Spinner Sanctum	2:05 Spinner Sanctum
8:50 Harry James Show	6:00 Twilight Serenade	2:30 The Johnson Family	2:30 The Johnson Family
8:55 Tin Pan Alley	6:30 Enchanted Hour	2:45 Two Ton Baker	2:45 Two Ton Baker
9:00 Nick Stuart's Orchestra	7:00 Opera Concert	3:00 Accent on Melody	3:00 Accent on Melody
9:05 State Game and Fish Department	7:30 Sheilah Graham	3:15 Americana	3:15 Americana
9:10 Mel Allen Sportscaster	7:45 Twin Views of the News	4:00 News	4:00 News
9:15 Hawaii Calls	8:00 Summer Theatre	4:05 Revolving Rhythm	4:05 Revolving Rhythm
9:20 Twilight Serenade	8:30 Flavored with U.S.A.	4:15 Dinner Date	4:15 Dinner Date
9:25 Twenty Questions	9:00 William Hillman and the News	4:30 Music from Roselawn	4:30 Music from Roselawn
9:30 Take a Number	9:15 Hour of St. Francis	4:45 Today in Sports	4:45 Today in Sports
9:35 Lombardo Land, U.S.A.	9:30 Dance Orchestra	5:00 Ted Drake	5:00 Ted Drake
9:40 Chicago Theatre of the Air	9:55 Mutual Reports the News	5:30 Adventures of Champion	5:30 Adventures of Champion
9:45 Dance Orchestra	9:59 Sign Off.	5:45 Curly Bradley	5:45 Curly Bradley
9:50 Mutual Reports the News		6:00 Gabriel Heatter and the News	6:00 Gabriel Heatter and the News
9:55 Sign Off.		6:15 Mutual Newsweek	6:15 Mutual Newsweek
		6:30 Official Detective Drama	6:30 Official Detective Drama
		6:55 Bill Henry and the News	6:55 Bill Henry and the News
		7:00 Sammy Kaye Showroom	7:00 Sammy Kaye Showroom
		7:15 Twilight Serenade	7:15 Twilight Serenade
		7:30 Secret Mission	7:30 Secret Mission
		8:00 Twentieth Century Serenade	8:00 Twentieth Century Serenade
		8:30 Fulton Lewis, Jr.	8:30 Fulton Lewis, Jr.
		8:45 Dance Band	8:45 Dance Band
		9:00 All the News	9:00 All the News
		9:15 Spanish Program	9:15 Spanish Program
		9:55 Mutual Reports the News	9:55 Mutual Reports the News
		9:59 Sign Off.	9:59 Sign Off.

MR. FARMER!

YOU REALLY SAVE MONEY!
WHEN YOU SHOP AT THE

ARMY SURPLUS

USED FURNITURE

- Tents, any size
- Blankets
- Tarps
- Cooking Utensils
- Clothing

SEÑOR Y SEÑORA!
PISCADORES DE ALGODON

Pase Usted Y Inspecte Nuestra Completa Lina De Ropa De Toda Clase. Que Usted Encontrara Sera Un Prebilio Servir A Usted.

SPANISH SPEAKING CLERKS

ARMY SURPLUS

"Where We Deem It a Privilege to Serve You"

211 West Chisum Avenue Phone 845

THE LAST WEEK END YOU CAN BUY FABRICS DURING OUR GOING OUT OF BUSINESS SALE!

SENSATIONAL LOW PRICES FABRIC OUTLET

114 South Roselawn Avenue Opposite First National Bank

GET YOUR CAR IN SHAPE FOR WINTER DRIVING!

That Motor of Yours Should Run So Smoothly, So Quietly, That You Would Hardly Know It Is There! If this Is Not the Case, Bring in Your Car and Let Us Tune It Back to a Whisper.

Winter Motoring Will Be Happy Motoring!

DRIVE IN TODAY!

COX MOTOR CO.

CHRYSLER — PLYMOUTH — GMC TRUCKS

301 South First Phone 841

MY PRIDE AND JOY - - By Alan Maver

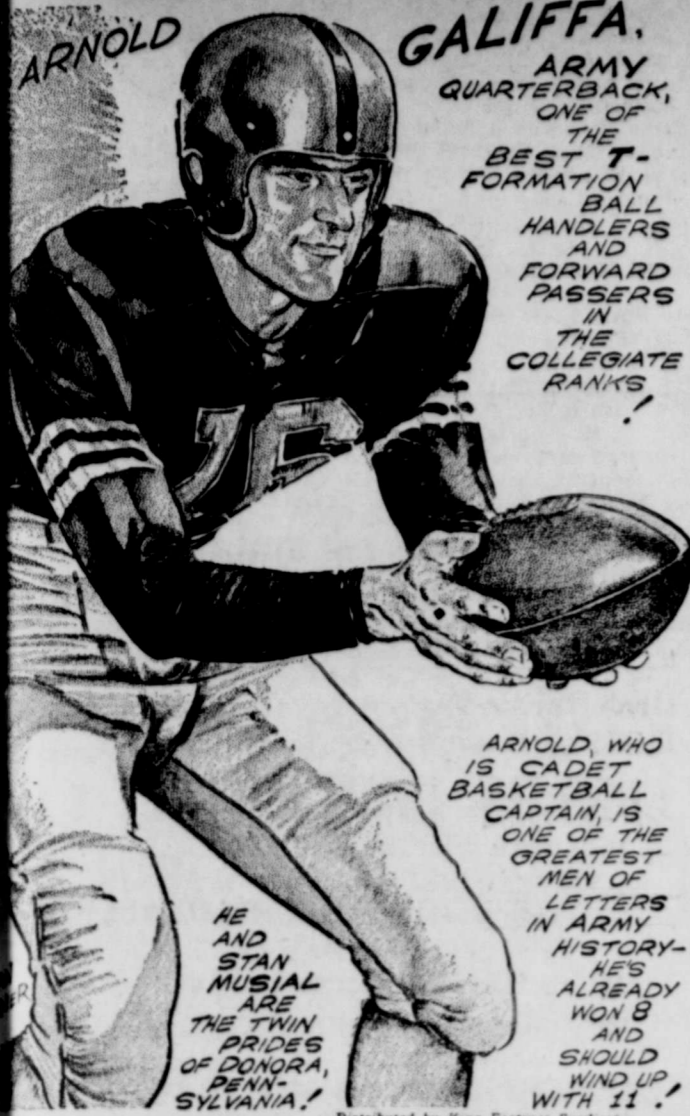

GALIFFA,
ARMY
QUARTERBACK,
ONE OF
THE
BEST T-
FORMATION
BALL
HANDLERS
AND
FORWARD
PASSERS
IN
THE COLLEGIATE
RANKS!

ARNOLD, WHO
IS CADET
BASKETBALL
CAPTAIN, IS
ONE OF THE
GREATEST
MEN OF
LETTERS
IN ARMY
HISTORY—
HE'S
ALREADY
WON 8
AND
SHOULD
WIND UP
WITH 11!

HE AND
STAN
MUSIAL
ARE
THE TWIN
PRIDES
OF DONORA,
PENNSYLVANIA!

Illustrated by King Features Syndicate

tended Artesia High School last year and was a member of the football squad.

Miss Mary Catherine Martin, daughter of Mr. and Mrs. Irvin L. Martin, has enrolled in Texas Western at El Paso as a freshman. Miss Martin left Wednesday of last week. She was accompanied to El Paso by her brother-in-law and sister, Dr. and Mrs. J. B. Weedon and their daughter Palma of St. Joseph, Mo. Dr. and Mrs. Weedon and daughter returned to Artesia Friday and left Sunday for their home. Miss Martin spent part of the summer at St. Joseph.

'The Younger Brothers' Is Action Packed

Plenty of action accents Warner Brothers' Technicolor film, "The Younger Brothers," starring Wayne Morris, Janis Paige, Bruce Bennett, Geraldine Brooks and Robert Hutton. It opens at the Lansun Theater Sunday for a three-day run.

This action-filled tale of the old West is a unique combination of fact and fiction. The Younger Brothers were determined to regain their lost ranch land which had been pillaged and they wanted most of all to return to their homes.

The setting for "The Younger Brothers" is laid against that section of the old West, which included certain portions of Minnesota near the Missouri border. Law and order were in a constant state of clashing and in the midst of this

atmosphere moved the rugged Youngers.

Morris, Bennett and James Brown play the older boys and Bob Hutton is cast as the youngest one of the four. Morris, who played the former Army officer turned usher in "John Loves Mary," leads off the bright cast. Bennett, at home in rugged roles such as "Silver River" and in the prize-winning "Treasure of Sierra Madre," is on familiar ground here in "The Younger Brothers."

Feminine honors are divided between Janis and Gerry Brooks as the fiancée of one of the brothers. Janis plays the leader of a tough band of outlaws.

Mrs. Longacre Is Winner In Safeway Store Quiz Contest

Melvin O. Lea, manager of the Artesia Safeway Store, announced Thursday that Mrs. Ernest Longacre of 910 West Main Street has been awarded a Laundromat as a result of a White Magic Soap quiz contest being conducted by Safeway Stores.

Lea said this is one of the major prizes in the contest, rules of which appear in the local store's advertisement each Friday.

The store manager said presentation of the prize is to be made to Mrs. Longacre in the near future.

ZIPPER RING BINDERS for students. Good quality, variety of finished. Artesia Advocate, office supplies.

LOCALS

Mr. and Mrs. Charles C. Brown of Eunice were injured about 1:10 o'clock Tuesday afternoon, when the car in which they were driving south on Highway 285 about two miles north of Artesia overtook and ran into a truck driven by Glen Lee Rogers of Artesia.

Al Comeau, former desk clerk at the Artesia Hotel, who has been clerk at the Clovis Hotel about 14 months, has returned to Artesia and is again employed at the hotel on the desk.

Mrs. Thal Cox and children, Johnny, 3½, and Kathy, 2½, were shaken up and slightly injured Tuesday morning, when their car was in a collision with a Culligan Soft Water Service truck at Sixth and Bullock Avenue.

Mr. and Mrs. E. J. Foster were in Lubbock Tuesday on business.

Mr. and Mrs. Eugene Batie, who have been ranching at Pagosa Springs, Colo. have returned to Artesia. Mr. Batie is working for his father, W. W. Batie, in Batie Food Store. Mrs. Batie is the former Miss Pat Watson.

Mr. and Mrs. C. D. Hopkins went to Dallas, Texas, on business Sunday and returned home Wednesday.

Miss Hattie Ruth Cole, daughter of Mr. and Mrs. Fred Cole and Miss Phoebe Welch, daughter of Mrs. Marion Welch, are in Chicago, where they have enrolled in the Katherine Gibbs School for the fall term. Misses Cole and Welch went to El Paso Saturday and left by train for Chicago Sunday Morning.

The L. J. Lorang family has returned from a two-week vacation trip in the Black Hills of South Dakota, where they visited Mr. Lorang's mother and other relatives. They were accompanied by their daughter, Dorothy, her roommate, Jeanie Pague of Burkburnett, Texas.

Lloyd (Buddy) Lorang has entered McMurray College at Abilene, Texas, as a freshman. Dorothy Lorang re-entered Hardin College at Wichita Falls, Texas, as a junior.

Flora Coggin has returned to Artesia after finishing a business course at the Draughn's Business College at Lubbock, Texas.

E. Jeffers, Bill Jeffers, Bob Johnson and Ben Winkles, have left for the Gulf of California where they will do some fishing. O. P. Burnham of Phoenix, Ariz., formerly of Artesia, joined the party.

Walter M. Gray, Jr., recruit chief petty officer in the Navy, arrived home this week for a visit with his parents, Mr. and Mrs. W. M. Gray, Sr. He will return about Oct. 1 to San Diego, Calif., where he will be assigned to a ship. He at-

SAVE 25%
on this *Swingline*
3-in-1 STAPLING SET



SWINGLINE TOT STAPLER
...Staples and tacks...loads quicker, works slicker, because of open channel.

SWINGLINE STAPLE X TRACTOR
removes all sizes of staples faster, easier.

- Swingline does the darndest things!
 - IT PINS paper around sandwiches
 - IT TACKS shelf paper, recipes.
 - IT STAPLES school work, favors.
- Swingline Tot Desk Stapler \$1.75
Swingline Staple X Tractor60
1000 Swingline Tot Staples25
Regular Price \$2.60

The Artesia Advocate
OFFICE SUPPLIES -:- PHONE 7

Complete Line
Westinghouse
ELECTRIC APPLIANCES
BLOCKER'S ELECTRIC SHOP
"You Can Be SURE If It's Westinghouse"
303 Main Stanley Blocker, Dealer Phone 47
L. C. Smith — Corona Typewriters — Standards — Portables
Phone 47 Corona and Victor Adding Machines 303 Main

PENNEY'S
CASH & CARRY JUBILEE!
FOR A BANK-FULL OF SAVINGS!

CC JUBILEE FEATURE
Chenille Spreads
Full Size Smart Decorator Colors! **5⁰⁰**
Low! Low! Price!

CC JUBILEE FEATURE
Rayon Knit Gowns
Three Dainty Styles in Pastels. Sizes 32 to 40 **1⁴⁴**

Fringe
Hobnail Spreads
Full Size Smart Decorator Colors! ONLY! **3⁸⁸**

Double Bed Size — 81x99
Nation-Wide Sheets
Penney's Own Famous Quality! 81x108 Size for \$1.89 **1⁷⁹**

CC JUBILEE FEATURE
Flannelette Shirts
Sanforized Color Bright Patterns Sizes 6 to 16 **1⁴⁴**

Gaymode Nylons
51 Gauge — 15 Denier First Quality, New Fall Colors 45 Gauge for 79c **1¹⁵ Pr.**

Red Ryder
Boys' Sweat Shirts
Heavy Fleece Lined Assorted Colors 4 to 14 Sizes Only! **98^c**

Clearance
Women's Sandals
Red, Green, Black Low Wedge Style Sizes 4 to 9 **2⁰⁰**

Heavy Weight
Khaki Twill Pants
Sanforized Full Cut — Well Made Shirts for \$1.79 **2⁵⁰**

Extra Heavy — 11 oz.
Denim Pants
Boys' **1⁹⁸** Men's **2⁴⁹**

5% Wool
Double Blankets
3 lb. Weight Double Bed Size Assorted Colors **3⁹⁸**

New Shipment
Cotton Prints
Gay New Fall Patterns Colors Fast to Washing **25^c Yd.**

PAY CASH - CARRY IT - YOU SAVE!

Girl Scout Notes

Artesia Girl Scouts met in their regular meeting for the first time of the year and made plans for badge work and service activities and for cooking for the coming year. There are several new troops which will begin meeting soon.

Troop 2 made plans for a hike and picnic lunch at their meeting Monday. The girls plan to meet at Mae West Curve after school and after their lunch will hike to the top of the hill during the coming year. These Scouts meet folk dances, played games and sang songs.

Troop 8 elected officers at their meeting Monday. The girls elected Frances Fuchs president; Joan Atkins, vice president; Arlene Galt, secretary; Florence Worley, treasurer; and Lynn Burns, treasurer. They decided to elect alternate officers, in case some could not present each time. The alternates were: President, Yvonne Nalley; secretary, Sue Carolyn; treasurer, Florence Worley; reporter, Annette Conner. The girls held their meeting in the back yard at Herman Fuchs home and discussed their second class plans.

Troop 10 met to find out how many old members of the troop had joined again this year and to perfect attendance. They discussed their second class badges and announced that among their community services for the coming year Judy Sams and Sandra Butts have been chosen to help in the C.A. nursery. The group will also discuss Christmas Seals for the National Tuberculosis Association. The girls plan to meet Tuesdays and will have an election of officers at the next meeting.

Troop 11 will have their first meeting at the First Presbyterian church Tuesday, Sept. 26.

The Scout reporter, Mrs. Raymond Lamb, requests each troop leader or troop scribe to call her at each meeting with any troop news. The phone number is 157-W.

Hunting, Fishing Without Licenses

A hunter and a fisherman this week were fined \$25 plus costs of \$30 each by Justice of the Peace D. Josey, after being found purring their sports without licenses.

Boyes Hurford of Roswell entered a plea of guilty Tuesday on a charge of hunting doves without a license and W. C. Clark of Cottonwood made a similar plea Wednesday on a charge of fishing without a license.

Both men were apprehended by an Duck, special game warden.

ARENT CITED UNDER ATTENDANCE LAW

Justice of the Peace J. D. Josey this week parents of two children of school age have been brought to the last few days for failing to comply with the compulsory attendance law on charges filed by M. A. Sams, attendance officer.

The law requires that all children 6 to 16 years old must attend school, unless school permits have been obtained from the authorities.

THE THRILL-JAMMED NEVER-TOLD STORY OF THE DARING YOUNGER BROTHERS!

... FAMED FOR THE FIGHTING BLOOD THEY SHARED!
... FEARED FOR THE OUTLAW BLOOD THEY SHED!

THE YOUNGER BROTHERS

TECHNICOLOR

BIG NEW HIT FROM WARNER BROS.

WAYNE JAMES BRUCE GERALDINE ROBERT
MORRIS PAIGE BENNETT BROOKS HUTTON

Directed by EDWIN L. MARIN Screen Play by Edna Anhalt From a Story by Martin Green

LANDSUN THEATER

SUN. - MON. - TUES., SEPT. 25 - 26 - 27

Back to School Beauty Specials

Machine Wave Two for \$8.50
Machineless Wave Two for \$10.50
Cold Wave \$5.50, \$7.50 Up

Manicuring and Hair Cutting a Specialty!

LORRAINE BEAUTY SHOP

912 West Chisum Phone 646

A Change is in Order...



Change to OIL-PLATING!

Different!
With Conoco N^o Motor Oil you have OIL-PLATING! An exclusive additive in Conoco N^o fastens an extra shield of protection right to the working parts of your engine. They're always safe!

Reduces Cost! . . .
OIL-PLATING protects your engine from wear—shrinks repair bills! No damaging "dry-friction" starts!

Goes Farther! . . .
Another additive in Conoco N^o fights combustion acids—combats carbon and sludge.

Stays on the Job! . . .
Conoco N^o is tough because it's made from top-quality paraffin-base crude. It stands up under hard driving and heavy loads.

Oil-Plate today at your Conoco Mileage Merchant's!

FABULOUSLY EXCITING! UNFORGETTABLE HUMAN!

ROY DEL RUTH'S

THE BABE RUTH STORY

HEAR THESE ALL-TIME HITS!
"Singin' in the Rain,"
"I'm Nobody's Baby"
"I'll Get By"
"Take Me Out To The Ball Game"

An Allied Artists Production

Starring WILLIAM CLAIRES CHARLES
BENDIX TREVOR BICKFORD

Sam Levene • William Frawley • Gertrude Niesen • Matt Briggs

OCOTILLO THEATER

SUN. - MON. - TUES., SEPT. 25 - 26 - 27

LONG DISTANCE

Moving Agents
Allied Van Lines, Inc.
Luther Transfer

Jay T. Joplin
Artesia Agent
Phone 240 or 153-NW

Read the Ads

NOTICE OF PUBLICATION STATE LAND SALE EDDY COUNTY

OFFICE OF COMMISSIONER OF PUBLIC LANDS Santa Fe, New Mexico

Notice is hereby given that pursuant to the provisions of the Act of Congress approved June 20, 1910, the laws of the State of New Mexico and the rules and regulations of the State Land Office, the Commissioner of Public Lands will offer at public auction to the highest and best bidder at 10:00 A. M., on November 14, 1949, at the front door of the Court House in the city of Carlsbad, County seat of Eddy County, New Mexico, subject to existing lease or leases, if any, the following described State Institutional land, to-wit:

SALE NO. 2835

E 1/2 SW 1/4 SW 1/4, W 1/2 SE 1/4 SW 1/4 of Section 32, Township 16 South,

Range 30 East, NMPM, containing 40.00 acres, more or less, according to the government survey there-of.

No bid will be accepted on the above described lands for less than Three and No/100 (\$3.00) Dollars per acre, and the successful bidder will be required to pay at the time of sale five per cent (5%) of the amount of his bid, the value of the improvements and the costs of sale. The balance of the price offered will be payable in thirty years with interest on all deferred payments at the rate of four per cent (4%) per annum in advance, in accordance with the terms of the contract to be entered into by the successful bidder, form of which will be furnished on request.

All minerals on the said lands are reserved to the State of New Mexico, and the Commissioner reserves the right to reject any and all bids.

DATED AT SANTA FE, NEW MEXICO, this 22nd day of August, 1949.

(SEAL) GUY SHEPARD,
Commissioner of Public Lands.
34-111-Fri.-Nov. 4

SUMMONS AND NOTICE OF PENDENCY OF SUIT

THE STATE OF NEW MEXICO TO: John R. Hodges, if living, if deceased, the unknown heirs of John R. Hodges, deceased, defendant, impleaded with the following named defendants against whom substituted service is hereby sought to be obtained, to-wit: John R. Hodges, if living, if deceased, the unknown heirs of John R. Hodges, deceased; Elizabeth Hodges, if living, if deceased the unknown heirs of Elizabeth Hodges, deceased; Adrienne T. Price, if living, if deceased the unknown heirs of Adrienne T. Price, deceased; and All Unknown Claimants of Interest in the Premises Adverse to the Plaintiff, GREETING:

You, and each of you, are hereby notified that an action has been commenced and is now pending in the District Court of Eddy County, New Mexico, wherein CHALMERS POWELL is plaintiff and each of you are defendants, said cause being No. 11252 on the Civil Docket of said Court.

That the general object of this action is to quiet title in the plaintiff against all claims of the defendants in and to the following lands in Eddy County, New Mexico, to-wit:

Lots 19, 20, 21, 22, 23 and 24 in Block 3 of the Morningside Addition to Artesia, Eddy County, New Mexico, according to the recorded plat thereof on file in the office of the County Clerk of Eddy County, New Mexico; and to bar and forever estop you, and each of you, said defendants from having or claiming any lien upon or right, title or interest in or to said lands adverse to the plaintiff and to forever quiet and set at rest the plaintiff's title to a fee simple estate therein.

If you, or any of you said defendants, fail to enter your appearance in said cause on or before the 29th day of October, 1949, judgment by default will be entered against each of you failing to appear; and plaintiff will apply to the court for the relief demanded in the Complaint.

The plaintiff's attorney is NEIL B. WATSON, of Artesia, New Mexico.

WITNESS MY HAND AND SEAL OF THE COURT ON THIS 9th day of September, A.D., 1949.

(SEAL) Marguerite E. Waller,
Clerk of the District Court.
37-41-F43

IN THE DISTRICT COURT OF EDDY COUNTY, STATE OF NEW MEXICO.

LORA MAE COLLIER Plaintiff,
vs.
HENRY COLLIER, Defendant.

No. 11133

NOTICE OF PENDING SUIT
THE STATE OF NEW MEXICO TO HENRY COLLIER, GREETINGS:

You will take notice that there has been filed in the District Court of Eddy County, New Mexico, a

civil action numbered 11133 on the docket of said Court, wherein Lora Mae Collier is plaintiff and you, Henry Collier, are defendant; that the purpose of said suit is to obtain a divorce from you and that unless you appear, answer or defend herein on or before the 22nd day of October, 1949, the plaintiff will apply to the Court for the relief prayed in her Complaint filed herein and judgment will be entered against you in said cause.

The address of plaintiff is Artesia, New Mexico and William Siegenthaler of Artesia, New Mexico is attorney for plaintiff.

IN WITNESS WHEREOF, I hereunto set my hand and my official seal this 7th day of September, 1949.

(SEAL) Marguerite E. Waller,
District Court Clerk
36-41-F-36

ANNOUNCEMENT!

Tony Hernandez, Well Known Chef, from the Cortez Cafe, Carlsbad, is Now With Us!

COME OUT AND TRY HIS MEXICAN FOOD SPECIALTIES DELICIOUS MEXICAN COMBINATION PLATE, STEAKS AND THE OLD RELIABLE FISH AND CHIPS.

Sussex Fish and Chips

1 Mile North on Roswell Highway 11 A. M. to 11 P. M. Daily



MILEY IMPLEMENT CO.

"YOUR JOHN DEERE DEALER"

Has on Hand for Immediate Delivery—

A SUPPLY OF NEW FARM IMPLEMENTS AND TRACTORS.

Now Is the Time to Purchase Any Machinery or Tractor

You May Need for the Coming Year!

Come In Now and Talk It Over With Us.

MILEY IMPLEMENT CO.

600 North First Phone 530-R

Hudson sales zooming coast to coast

and we're joining in with the **BEST DEALS IN OUR HISTORY**

It just had to happen! When America is presented with a car—the New Hudson—that is obviously years ahead in styling and performance, there's action everywhere!

And now, from Maine to the western Rockies and beyond, Hudson ranks first, second, third or fourth in sales among cars in all price classes in markets of all sizes!



HUDSON A LEADER IN RESALE VALUE!
National Automobile Dealers Association Official Used Car Guide books show "step-down" designed Hudsons commanding top prices in the nation's used car markets!

WHAT a picture! Hudson sales for the first seven months this year over 30 per cent ahead of last year!

Already more than 114,000 people have switched from cars of other makes to own a "step-down" designed New Hudson!

So why shouldn't we join in this surge of success with the best deals in our history?

You're invited to enjoy a Revelation Ride in the only car that brings you the most of the four great things people want most—beauty, roominess, road-worthiness, and all-round performance. Yes, it's America's 4-Most Car!

For road-worthiness, as an example, Hudson's "step-down" design provides the lowest center of gravity in any stock car—yet there's full road clearance! Result: the safest, steadiest, hug-the-road ride ever known!

Come in, real soon; bring your car along. See how much it will bring right now, traded in on a year-old New Hudson!

NEW HUDSON

40 YEARS OF ENGINEERING LEADERSHIP

ONLY CAR WITH THE STEP-DOWN DESIGN

HERE'S WHERE TO COME FOR YOUR REVELATION RIDE—
MAHONE-SMITH MOTOR CO.
406 North First Artesia, N. M.

CHURCHES

BAPTIST CHURCH
BETHEL BAPTIST CHURCH
BAPTIST TRAINING UNION, 7 p. m.
Evening worship, 8 p. m.
Wednesday service, 8 p. m.
S. M. Morgan, Pastor

CONFESIONS EVERY SATURDAY, 4 TO 7 P. M., AND BEFORE MASS SUNDAY MORNINGS.
FATHER STEPHEN BONO, O. M. C., PASTOR.

ST. ANTHONY CATHOLIC CHURCH
Ninth and Missouri
Mass Sunday at 6:30 and 8 a. m., English sermon.
Mass weekdays, 8 a. m.
Confessions every Saturday, 7:30 to 8 p. m., and before Mass Sunday mornings.
Rev. Francis Geary, pastor.

FREE PENTECOST CHURCH
Morningside Addition
Sunday school, 9:45 a. m.
Morning worship, 11 a. m.
Evangelistic services, 7:30 p. m.
Wednesday prayer meeting, 7:30 p. m.

FIRST PRESBYTERIAN CHURCH
Hagerman, N. M.
Men's Bible class meets in Woman's Club building with the pastor as teacher, 9:45 a. m.
Women's Bible class under Mrs. Holloway and the church school meet in the church, 10 a. m.
Morning worship and sermon by the pastor, 11 a. m.
Mebane Ramsey, Minister.

LAKE ARTHUR-COTTONWOOD METHODIST CHURCHES
Sunday school, 10 a. m. each Sunday.
Worship service, 11 a. m., second and fourth Sundays.
Ladies' Aid, third Thursday.

Dr. G. P. RUPPERT
Dentist
Peoples State Bank Building
Office Hours: 9-11 and 1:30-5

ARTESIA ABSTRACT COMPANY
BONDED AND INCORPORATED
R. H. HAYES, Secretary
COMPLETE TITLE SERVICE
Phone 12 118 S. Roselawn

PRIMER IGLESIA BAUTISTA MEXICANA
Sunday school services. Mirzo Marquez, superintendent, 10 a. m.
Preaching, sermon by pastor, 11 a. m.
Evening worship, 7:30 p. m.
Prayer meeting, Wednesday 7:30 p. m.
Rev. Donaciano Bejarano, Pastor

CHRISTIAN SCIENCE CHURCH
613 West Main
Sunday school, 9:45 a. m.
Morning worship, 11 a. m.
Wednesday evening meeting, 7:30 p. m.
Reading room, Wednesday and Saturday, 2 to 4 p. m.

LAKEWOOD BAPTIST CHURCH
Sunday school, 10 a. m.
Preaching service, 11 a. m.
Training Union, 6:30 p. m.
Evening preaching, 7:30 p. m.
Wednesday prayer meeting, 7:30 p. m.
Rev. C. H. Murdock, Pastor

FIRST CHRISTIAN CHURCH
Sixth and Quay
The church school, 9:45 a. m.
Worship service, 11 a. m.
Chi Rho Fellowship, 5:30 p. m.
C.Y.F., 6:30 p. m.
Efficiency hour, 7:30 p. m.
Women's Council, first Thursday, all-day meeting; second Thursday, executive meeting, and third Thursday, missionary program.
Arthur G. Bell, Minister

FIRST METHODIST CHURCH
Corner Fifth and Grand
Sunday school, 9:45 a. m.
Preaching 11:00 a. m. and 7 p. m.
Senior and Intermediate Fellowships, 6:15 p. m.
R. L. Willingham, Pastor, Phone 26

Southeast New Mexico Engineering and Reproduction Co.
General Surveying—Oil Field, Water Rights, Farm and Ranch.
Town Lots—General Civil Engineering and Drafting
Photo Copy and Ozalid Reproduction Services
Engineering and Geological Supplies For Sale
509 West Main Street Artesia, New Mexico Phone 475

ARTESIA BUSINESS DIRECTORY
A Thumbnaill Classification of EMERGENCY and IMPORTANT PHONE NUMBERS and ADDRESSES

- EMERGENCY
Tell Central, or Call Ph. 198
Cross Phone 328-W
Balance Ph. 707
AUTOMOTIVE
Artesia Auto Co., Wrecker Service Ph. 52
DURACLEAN SERVICE
Upholstery and Carpet Cleaning Phone 625
ELECTRICAL REPAIRING
Loucks, Rewinding All Kinds, 107 Quay Ph. 65
FEEDS
B. Bullock, Feed, Flour, Coal, Seeds Ph. 86
PLUMBING AND HEATING
C. Bivins Plumbing & Heating, 301 North Roselawn Phone 682
COMMERCIAL PRINTING
Artesia Advocate, 316 W. Main—Call Us Ph. 7

THOMPSON CHAPEL COLORED METHODIST CHURCH
Sunday school, 9:45 a. m.
Morning worship, 11 a. m.
Epworth League, 6:30 p. m.
Evening services, 7:30 p. m.
Midweek services, Thursday, 7:30 p. m.
Rev. S. J. Polk, Pastor.

LOCO HILLS BAPTIST CHURCH
Sunday school, 9:45 a. m.
Preaching, 11 a. m.
Training Union, 7 p. m.
Preaching service, 8 p. m.
Midweek service Wednesday, 7:30 p. m.
J. Roy Haynes, Pastor.

ST. PAUL'S CHURCH, EPISCOPAL
Church school every Sunday 9:45 a. m.
Holy Communion and sermon, every first Sunday, 11 a. m.
Morning prayer and sermon on second, third and fourth Sundays, 11 a. m.
Many and sermon, every fifth Sunday, 11 a. m.
Young People's Fellowship, every Sunday, 7 p. m.
Rev. G. W. Ribble, D.D., Vicar.

DR. B. G. NOFFLETT
CHIROPODIST
FOOT SPECIALIST
Medical and Surgical Treatment of the Feet.
Corrective Arch Supports
1101 W. Mermod at Elm Street
Carlsbad, N. M. Phone 1146-J

DR. KATHRYN BEHNKE
PALMER GRADUATE CHIROPRACTOR
Announces
She is now located in Artesia permanently and on a full-time basis.
Office hours are every day, except Wednesday, from 9:30 to 12:30 in the morning and 1:30 to 5:30 in the afternoon.
House cases and evening appointments now accepted.
Office Located at 105 S. Roselawn, Phone 672-J
Evenings and emergency phone 656-M

CHURCH OF GOD
Seventh and Chisum
Sunday school, 10 a. m.
Morning worship, 11 a. m.
Evening services, 7:30 p. m.
Wednesday prayer meeting, 7:30 p. m.
Young People's Endeavor, Friday, 7:30 p. m.

CHURCH OF JESUS CHRIST OF LATTER-DAY SAINTS
Sunday school at 10 a. m., Sacrament Service, 7:30 p. m., in the basement of the Artesia Hotel.
Everyone welcome.

SHERMAN MEMORIAL METHODIST CHURCH
(Oilfield Community)
Sunday school, 10 a. m.
Church services, 8 p. m., second and fourth Sundays; 11 a. m. on fifth Sunday.
Chas. F. Mitchell, Pastor

FINO PIANOS
Cash or Easy Terms
GINSBERG MUSIC CO.
Roswell, N. M.

Mildred Hudson
Public Stenographer
PRODUCTION AND DRILLING REPORTS
NOTARY PUBLIC
Room 7
Artesia Hotel

SPANISH-AMERICAN METHODIST CHURCH
North Mexican Hill
Sunday school, every Sunday, 10 a. m., Mrs. Lucinda H. Martines, superintendent.
Sunday, 11 a. m.
Preaching service, every other Visits by pastor, second Wednesday; preaching same night, 7:30 p. m.
Rev. C. M. Benitex, Pastor

ASSEMBLY OF GOD CHURCH
Fourth and Chisum
Sunday services:
Sunday school, 9:45 a. m.

Robert Bourland
INSURANCE
Artesia Auto Co.
PHONE 52

WHY THE MISSOURI PACIFIC RAILROAD STRIKE?

Over twenty years ago, the Congress of the United States passed the Railway Labor Act. It was hailed by union leaders as a model for the settlement of labor disputes.

THE LEADERS of the Brotherhood of Locomotive Engineers, Brotherhood of Locomotive Firemen and Enginemen, Order of Railway Conductors, and the Brotherhood of Railroad Trainmen on the Missouri Pacific Railroad have refused to avail themselves of the peaceful means provided by this Act for settling their disputes. They insist that they be the sole umpire of their own disputes over the meaning of contracts.

President Truman's Board Condemns Strike
There is an established legal method for handling disputes involving existing written contracts—just as there is such a method of settling any contract dispute which you may have in your daily life.
The President of the United States appointed a Fact Finding Board to investigate and adjust the Missouri Pacific dispute. This Board reported, in part, as follows:
"... it is with a deep sense of regret that we are obliged to report the failure of our mission. It seems inconceivable to us that a coercive strike should occur on one of the nation's major transportation systems, with all of the losses and hardships that would follow, in view of the fact that the Railway Labor Act provides an orderly, efficient and complete remedy for the fair and just settlement of the matters in dispute. Grievances of the character here under discussion are so numerous and of such frequent occurrence on all railroads that the general adoption of the policy pursued by the organizations in this case would soon result in the complete nullification of the Railway Labor Act..."
Obviously the railroads cannot be run

efficiently or economically if the leaders of the unions ignore agreements or laws.
Provisions of the Law which are Disregarded
There are five ways under the Railway Labor Act to settle disputes over the meaning of contracts:
1—Decision by National Railroad Adjustment Board.
2—Decision by System Adjustment Board for the specific railroad.
3—Decision by arbitration.
4—Decision by neutral referee.
5—Decision by courts.
The Missouri Pacific Railroad has been and is entirely willing to have these disputes settled in accordance with the requirements of the Railway Labor Act. Regardless of this fact, the union leaders have shut down that railroad.
Innocent Bystanders Suffer Losses and Hardships
There are about 5,000 engineers, firemen, conductors and trainmen on the Missouri Pacific. They are known as "operating" employees, and are the most highly paid of all employees on the nation's railroads, but their strike action has resulted in the loss of work to 22,500 other employees of the Missouri Pacific. In addition, they have imposed great inconvenience and hardship upon the public and the communities served by that railroad.
The Railway Labor Act was designed to protect the public against just such interruptions of commerce.
If these men will not comply with the provisions of the law for the settlement of such disputes, then all thinking Americans must face the question, "What is the next step?"

SEE and HEAR OLSEN and JOHNSON'S FIREBALL FUN-FOR-ALL every Thursday on Television

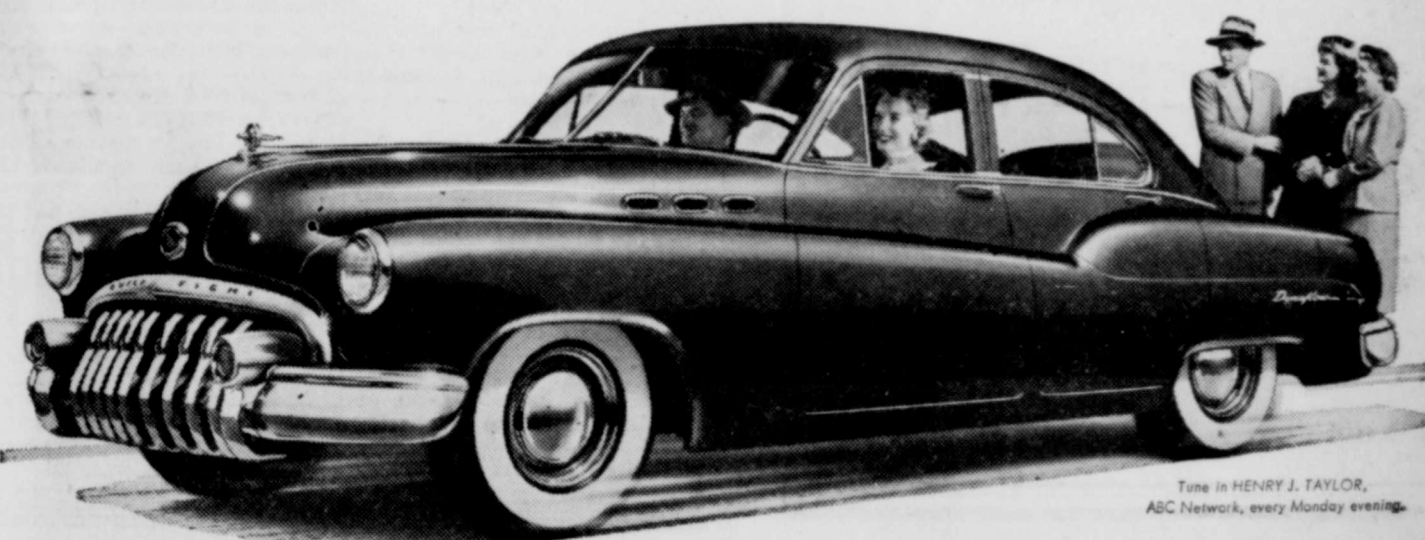

Guess who's losing sleep over this one?

FOR years, folks have talked about the "low-priced three" in the car business. For a generation these have been the same three cars, unchallenged for position simply because they were lowest priced.
But take a look at the beauty pictured here and ask yourself:
How would you like to sell against it, with its wealth of Buick features?
How would you like to compete with it when it wears a price tag any new-car buyer can reach, gives you straight-eight performance for less than many sixes?
Truth is, this one sets a lot of standards that are going to be hard to match.
This styling is certainly something to start other

designers tossing in their sleep.
This handy size—a dream in traffic, yet generous in interior room—is a "must" for cars yet to come.
The lift of high-pressure Fireball power—the level-going comfort of the Buick ride—the luxury of Dynaflo Drive, here optional at modest extra cost—all these are wanted things others just can't overlook.
So why not do the obvious thing and go see the car that's causing sleepless nights in Detroit?
Study its smartness, test its room and comfort, try its handling, note the precise figures of its delivered prices.
You can do all that on a single trip to your Buick dealer's—and make your selection of a wide choice of equipment and colors at the same time.

TEN-STRIKE! Only Buick SPECIAL has all these Features! TRAFFIC-HANDY SIZE • MORE ROOM FOR THE MONEY • DYNAFLO DRIVE optional at extra cost • JET-LINE STYLING • NON-LOCKING BUMPER-GUARD GRILLES • HIGH-PRESSURE FIREBALL STRAIGHT-EIGHT ENGINE • COIL SPRINGING ALL AROUND • LOW-PRESSURE TIRES ON SAFETY-RIDE RIMS • GREATER VISIBILITY FORE AND AFT • SELF-LOCKING LUGGAGE LIDS • STEADY-RIDING TORQUE-TUBE DRIVE • THREE SMART MODELS WITH BODY BY FISHER

SPECIALLY NOW
"Buick's the Buy"
YOUR KEY TO GREATER VALUE

When better automobiles are built BUICK will build them
Guy Chevrolet Co.
101 to 103 West Main Street
Artesia, N. Mex.



Eddy Oil—

(Continued from Page One)

Kaiser 1, NW SW 20-18-27.
Total depth 1062; preparing to case.

I. W. Bosworth, Carper-Bosworth 1, SE SW 8-21-31.
Total depth 3915; fishing.

Blackwell Oil & Gas Co., Barnett 1, NW SW 25-26-28.
Drilling at 2667.

R. F. Yates, Pure-State 1, NW SE 25-18-27.
Drilling at 2350.

Jones & Watkins, State 2, SW NE 19-19-29.
Drilling at 2250.

R. R. Woolley, Briscoe 1, SE NW 25-18-27.
Drilling at 1533.

Wright & Sallee, Saunders 2-A, NW SW 13-17-27.
Total depth 477; preparing to plug back.

Robert E. McKee, McKee-McGavock 1, SE SW 3-19-29.
Drilling at 2112.

Kersey & Co., Dunn 1, SE NW 12-18-28.
Drilling at 2096.

Stanley L. Jones, Inc., State 13, NE NE 23-18-27.
Drilling at 2033.

Shelby Oil Co., Dow 16-B, NE NW 21-17-31.
Total depth 2165; drilling plug.

Jones & Watkins, Samwell-State 1, NW NE 15-19-29.
Total depth 1135; preparing to case.

Harvey Yates, Travis 3, SW SW 17-18-29.
Drilling at 2620.

Resler Oil Co., Ballard 5-B, SW NW 8-18-29.
Drilling at 1195.

Western Production Co., Keeley 28-C, NW NE 25-17-29.
Total depth 3028; preparing to treat.

American Republics Corp., Robinson 14-A, SW SE 27-17-29.
Drilling at 3000.

V. S. Welch et al, State 1, SW NE 36-18-30.
Drilling at 2991.

Wright & Sallee, Yates 3, SE SW 6-29-27.
Total depth 480; preparing to test.

William Hudson, Mann 1, NW NW 9-18-27.
Drilling at 1873.

Humble Oil Co., Federal-Wiggs 1, SE NE 31-24-27.
Drilling at 11,285.

Forrest Levers, Levers 11, NE SW 34-16-29.
Drilling at 2490.

May & Finch, Bear 1, NW NW 20-24-29.
Drilling at 1035.

Flynn, Welch & Yates, Travis 5, SW NE 8-18-29.
Total depth 3052; rigging up pump.

Western Production Co., Keeley 32-C, NE SW 25-17-29.
Drilling at 1785.

Weiser Drilling Co., Foster 2-A, NE SW 17-17-31.
Total depth 2010; bailing.

B. R. Polk, Jr., Viccars 1, SE SW 11-18-27.
Drilling at 300.

Roger Harris, Travis 4, SW NW 18-18-29.
Total depth 350; preparing to case.

WANTS TO SHARE HOME WITH MATE



LOOKING OVER SOME of her \$1,000 collection of ceramic treasures, Mrs. Elsie G. Schutte of Demarest, N. J., is shown in the dining room of the \$15,000 home she wants to share with the "right man." She tried matrimonial agencies but "they sent me a lot of old refugees." Mrs. Schutte's ideal is a man who can "get me a maid," pay the \$600 yearly taxes on the property and maybe pay off the \$6,000 mortgage. (International)

Four-H

(Continued from Page One)
juda, many of the Guadalupe County 4-H Club members have become so proficient at sign-making that they do woodcraft jobs outside of the club work and even intend to become professional woodcraftsmen later on.

Constitutional—

(Continued from Page One)
in state and two-thirds in each county.

Amendment 2, authorizing legislature to set salaries of district judges: For 11,373, against 12,477.

Amendment 3, increasing highway commission membership from three to five: For 16,422, against 8544.

Amendment 4, authorizing legislature to extend jurisdiction of probate courts: For 14,671, against 9257.

Amendment 5, extending veterans tax exemption to community property: For 19,433, against 5495.

Amendment 6, authorizing enabling act to permit city-county governmental consolidations: For 13,692, against 9385.

Amendment 7, guaranteeing tenure to regents of state educational institutions: For 15,364, against 8448.

Amendment 8, creating permanent severance tax trust fund: For 11,862, against 11,470.

Amendment 9, increasing legislators' salaries: For 7200, against 16,595.

Amendment 10, reapportionment: For 15,685, against 8741.

MAGDALENA ANTELOPE DATES ARE CHANGED

The dates for the antelope season in the Silver City-Madalenia area which had been tentatively set as Oct. 18-20, have been amended to Oct. 21-23, according to an announcement from the Department of Game and Fish. The dates were changed, the releases said, because the department had received many requests to move the season up to include the week end.

In addition to amending the season dates for the Silver City-Madalenia area, the department has closed the season for antelope in the Fort Union district and those sportsmen who are planning to apply for a permit in that district should pick another area, according to the release.

Old Hunter—

(Continued from Page One)
judge and I says, "No, sir, judge, I sold that fellow the cage and give him the bears."

"So the judge says, 'They ain't no case, boys.' So the two fellows went back to El Paso.

"Yes, sir, those two grizzlies have been up in that zoo for nearly 20 years. No tellin' how many peanuts the kids have tossed at 'em."

Overhauling the Land

Ten years' work in rebuilding the soil-depleted 300-acre Rio Grande College farm at Rio Grande, Ohio, were compressed into 13 1/2 hours recently by 600 workers and hundreds of pieces of mechanized farm equipment. In this hilly Ohio valley country, chief problem was removal of excess water which had been carrying away top soil. Diversion ditches and sod water outlets were prepared. Two ponds were built. The course of a stream was altered. Years of cultivation had taken much of the life from the farm's soil, so the horde of workers also attacked the problem of soil rejuvenation. Great areas were tilled, limed, fertilized and seeded and overgrown pasture land was reclaimed and prepared for seeding. In the picture, a jeep, equipped with bush and bog harrow, is engaged in mulching as part of the work done on the farm.

2, 4-D Winter Spraying Destroys Stumps, Weeds

Successful winter spraying with an ester of 2, 4-D is the newest twist to the ever-broadening field of chemical weed control.

At East Lansing, Mich., agronomists Keith Barrons and L. L. Coulter of the Dow Chemical company announced that stumps sprayed in near zero weather during the past three winters have responded to treatment in the same manner as stumps sprayed during the summer season. The chemical used was Esteron 44 which contains 44 per cent of the isopropyl ester of 2, 4-D.

Weak Egg Shells Mean Hens Require Calcium

Feeding oyster shell to laying hens to furnish the calcium needed for making strong egg shells is suggested by Irving J. Mork, agent of the North Dakota Agricultural college extension service.

"Hens that lay steadily will, as time goes on, lay eggs with weak shells," he said. "Usually this is due to a lack of calcium in the ration. It can also be due to a lack of vitamin D, however."

Exodus—

(Continued from Page One)
the tune of 34-6.

The Bulldogs, in their opening game on Morris Field two weeks ago, smeared Jal 41-0. At Tucuman last Friday the Rattlers won over Artesia 21-14.

Radio Station KSVF has made plans to broadcast the game from the field at Eunice, it was announced by Dave Button, manager.

Elks To—

(Continued from Page One)
Wednesday night, Tom Bryan, past leading knight, who represented the lodge at the state convention at Silver City, Sept. 17-19, gave a report on the convention and said he was placed on the resolutions committee for the meeting a year hence.

Members Of 4-H Club Will Exhibit At State Fair

There will be several Eddy County 4-H'ers taking or sending exhibits to the state fair in Albuquerque, which will open Sunday.

Marshall Martir of Artesia 4-H Club is taking an Aberdeen Angus

steer to the fair. The steer will be in the fat class in the junior division and will compete against other 4-H steers from over the state. Allan H. Beck, assistant agent, will accompany him to Albuquerque.

The Cottonwood 4-H Club exhibit a group of articles from feed sacks in competition with other 4-H clubs. Girls from the Cottonwood 4-H Club contributing the exhibit were Norma Jo Pen, Madeleine Stephens, Mary Perez, Joanne Taylor, Bern Funk, Terry Jane Gray and Jean Farham.

BALL POINT PENS by Finesse the student's choice at \$1.50. Artesia Advocate, office supplies.

YOUR EYES ARE IMPORTANT

Consult

DR. EDWARD STON

OPTOMETRIST

Choose from 1,322 Exciting New Colors

IN THE REVOLUTIONARY NEW

KOMAC COLORIZER PAINTS

✓ MATCH ALL COLORS INSTANTLY!
✓ ALL KOMAC PAINT FINISHES!
✓ ALL SIZES FROM 1/2 PINTS TO GALLONS!
✓ COST NO MORE THAN ORDINARY PAINTS SO LIMITED IN COLOR.

Artesia Paint & Glass

824 South First Phone 369-W

Firemen—
(Continued from Page One)
Leon Clayton, contractor who built the fire station, was introduced by the master of ceremonies.

Potpourri—

(Continued from Page One)
Blocker and B. G. Robinson have their heads together out in front of The Advocate building, which Mrs. Blocker owns. It looks as though the building, as well as this newspaper, is going to get a change of dress, by way of a new front.

The vets were not the only ones happy about the financial success of the V-J Day celebration. The management of a number of local firms had been carrying their bills, some of them up in the folding-money bracket, from several months to several years.

The bills have all been paid and the merchants who rode along without complaining deserve a mighty big hand.

It was rather boring to the election officials Tuesday, sitting around all day waiting for the very few voters who turned out.

Game—
(Continued from Page One)
two split seasons, shooting hours will be from noon to an hour before sundown.

The warden announced that game and fish motion pictures from the Game Department, which were to have been shown at the meeting had failed to arrive.

GEORGE RAY NAMED CLOVIS POLICE CHIEF
George Ray, a former Artesia official, has been appointed chief of police at Clovis, replacing Charles Qitherspoon, who had been serving in the office since last winter.

Chief Ray has been a law enforcement officer 32 years.

JOHNSON BABY IS NAMED BETTY JANETTE
Mr. and Mrs. Clay Johnson have given the name, Betty Janette, to their daughter born Tuesday in Artesia Municipal Hospital.

ODIN DELUXE GAS RANGE

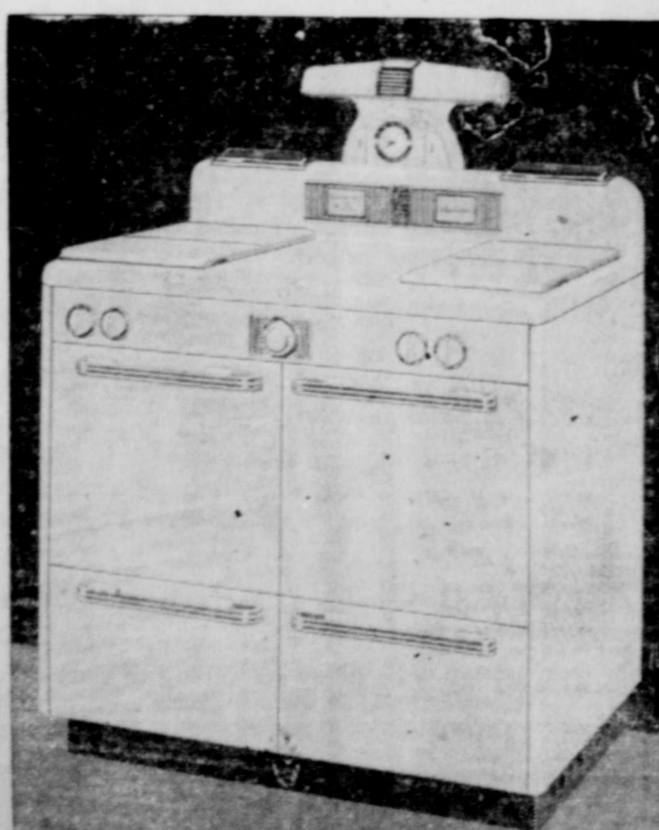

Get One with a Down Payment of \$15.00!
Come In for Free Demonstration

PERKINS & SON
Plumbing and Sheet Metal Work

413 West Main Phone 976-J

PURCHASING POWER

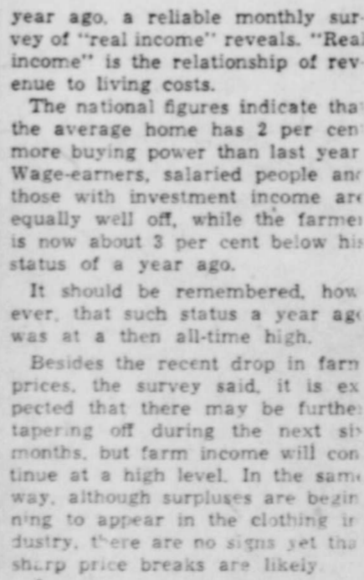

year ago, a reliable monthly survey of "real income" reveals. "Real income" is the relationship of revenue to living costs.

The national figures indicate that the average home has 2 per cent more buying power than last year. Wage-earners, salaried people and those with investment income are equally well off, while the farmer is now about 3 per cent below his status of a year ago.

It should be remembered, however, that such status a year ago was at a then all-time high.

Besides the recent drop in farm prices, the survey said, it is expected that there may be further tapering off during the next six months, but farm income will continue at a high level. In the same way, although surpluses are beginning to appear in the clothing industry, there are no signs yet that sharp price breaks are likely.

You'll have a Lifetime of Shooting Fun WITH A REMINGTON GUN

Stop in and see our SHOTGUNS AND RIFLES

Brainard-Corbin Hardware Co.

"A Dependable Source of Supply Since 1908"

127 Main Phone 103

Prepare . . . Protect

Any day now the thermometer will zoom down, down down! Make sure your car is ready for frigid weather, ice, snow tough riding. Drive in today and let us winterize your car. Courteous, prompt, efficient work by the best mechanics!

WINTRY DAYS AHEAD

One stop does it . . . Just say "Get my car Ready for Winter." Complete tune-up and winterizing service.

All the Leading Brands of PERMANENT ANTI-FREEZE

We Finance New Motors and Major Overhaul Jobs.

MOTOR CO.
1914 W. MOUNTAIN TRUCKS

Thrifty 1950 Studebaker



The "next look" in cars!

BEACH BARTON MOTORS
STUDEBAKER CARS AND TRUCKS — SALES AND SERVICE
103 North Second Phone 201

STUDEBAKER'S REALLY ROLLING! STUDEBAKER LEADS AGAIN WITH THE "NEXT LOOK"

New Mexico's 1949 State Fair, Opening On Sunday, Expected To Draw Largest Crowd

With thousands of dollars in improvements completed and ready for what is expected to be the largest crowd ever assembled in the state, the 1949 New Mexico State Fair gates will open Sunday noon for a full week of day and night action. Things never before seen at the New Mexico show will be on display this year. And all the old popular features will be back in a show that offers something for everyone.

As Joe G. Heaston, recently elected chairman of the State Fair Commission, said in a radio broadcast reviewing the progress of the exposition, "During the relatively brief 12-year period in which the New Mexico State Fair has been in operation, remarkable growth and development has been made. This annual affair already stands out as one of the foremost events of its kind in this country."

Heaston pointed to the many additions that have been made for the comfort, convenience and entertainment of the state's population. He especially praised the considerable progress that has been made since the 1948 show—completion of the huge Youth Hall, completion of a new dairy barn and showroom, expansion of drinking water facilities, new isolation unit for sick animals, new horse barns and the partially completed new \$30,000 administration building. These new additions do not include the thousands of dollars and thousands of hours that have gone into painting, remodeling and renovating of the entire plant.

From the time the gates swing open Sunday there will be something going on every moment until the final visitor departs eight days later. The sport of kings—horse racing—as always will be one of the big attractions for the thousands who daily pack the grandstand to capacity. Eight races will be run each day, featuring some of the best horseflesh ever to run on New Mexico soil. Several big feature races, including the state fair derby, the New Mexico futurity for thoroughbreds and the New Mexico quarter horse futurity, will match top racers for the richest purses paid in New Mexico tracks. For the lovers of the fast quarter-mile sprinters, at least one quarter horse race a day is scheduled.

The championship rodeo each night of the eight-day fair will

again pit the best rodeo hands of the nation against each other for the more than \$7000 in prize money. On top of all the feature attractions of the rodeo, several special acts by trick riders, ropers and daredevils will be presented each night to thrill the rodeo fans.

Coming from the biggest shows of the nation, Maryln Rich, the helicopter girl, will risk her neck twice each day in a thrilling performance of acrobatics on ropes suspended from a flying helicopter.

There will be a huge carnival, with side shows and rides for children and adults alike. Every night will be topped off with the most elaborate display of fireworks ever presented in the Southwest. Bands, including the famous Indian band and several New Mexico high school bands, will present daily concerts.

But the state fair doesn't stop at mere thrilling entertainment. The livestock agricultural, industrial, art, home and science exhibits this year will be more numerous than ever before. The horse shows alone, with more than 200 top quarter horses and Palominos will be the most outstanding horse event ever held in the state. The best bloodlines of the registered quarter horse and Palomino stock will be represented.

Beef cattle, dairy cattle, sheep and swine will be represented by the largest entry lists ever known at the fair. The most prominent breeders of the Southwest will bring their show livestock to compete for more than \$50,000 in premiums.

Then there are the wool show, the poultry, rabbits, Indian exhibits, needlework, flowers, farm crops, hobby show, paintings, sculpturing and photography. The women's division of the fair alone will offer exhibits in every type of home art and science.

The youth program for 4-H Club and Future Farmers of America will be one of the top features of the entire fair. Every type of club project will be represented in exhibits and in competition. Highlight of the week for the youths of the state who have spent a full year feeding and caring for their calves, lambs and swine, will be the annual auction of the prize animals. It is here that the boys and girls receive their reward for the work that is preparing them for a future in the state's predominating industry—agriculture.

Civil Service examinations are now open at Walker Air Force Base, Roswell, for various aircraft maintenance positions, including aircraft electrician, aircraft sheet metal worker, aircraft gyro instrument mechanic, aircraft radio repairer and installer, aircraft mechanic, aircraft engine mechanic, aircraft battery servicer, and aircraft dismantler.

Examination announcement including detailed instructions for filing applications are posted in the Roswell postoffice, office of the New Mexico State Employment Service, and in the headquarters of various veterans organizations.

All applications are to be filed with the executive secretary, Board of U. S. Civil Service Examiners, Walker Air Force Base. Interested persons were urged to apply for these examinations by submitting application blanks which can be obtained from the Civil Service secretary located in the Roswell postoffice building.



Task Force Moors to Polar Ice

Two ships of a Naval expedition to the Antarctic, the USS Edisto and the USS Burton Island, tie up to bay ice in the course of exploration work in the South Polar regions. The above photo was taken in the Bay of Whales. Sled and skis used in surface exploration are in the left foreground. The Navy's role in carrying the flag of the United States to the ends of the earth is exemplified in its frequent sallies into the south and north polar fastnesses. (Official U.S. Navy Photograph)

"SPEAKING OF SPEED, I FOUND A PERSONAL BANK LOAN A MIGHTY FAST WAY TO GET MONEY"

When you need money you want it quickly. We give prompt attention to personal loan applications. Our loan service is friendly and fair and our charges are reasonable.

FIRST NATIONAL BANK
MEMBER FEDERAL DEPOSIT INSURANCE CORP.

BANK PERSONAL LOANS ARE BEST

It's So EASY to Give Her a **LANE** CEDAR HOPE CHEST

Join Our **LANE** Christmas Club NOW!

HERE'S HOW IT WORKS!

1. Choose Her **LANE** Today!
2. Pay \$1.00 Down!
3. Complete Any of 3 Club Plans!

	50c plan	60c plan	70c plan
1st Week	\$.50	\$.60	\$.70
2nd Week	1.25	1.20	1.40
3rd Week	1.50	1.60	2.10
4th Week	2.00	2.40	2.80
5th Week	2.50	3.50	3.50
6th Week	3.00	3.60	4.20
7th Week	3.50	4.20	4.90
8th Week	4.00	4.80	5.60
9th Week	4.50	5.40	6.30
10th Week	4.50	5.70	7.00
11th Week	4.50	5.40	6.30
12th Week	4.00	4.80	5.60
13th Week	3.50	4.20	4.90
14th Week	3.00	3.60	4.20
15th Week	2.50	3.50	3.50
16th Week	2.00	2.40	2.80
17th Week	1.50	1.50	2.10
18th Week	1.25	1.00	1.40
19th Week	.45	.35	.65
TOTAL	\$49.95	\$59.95	\$69.95

Hurry! Join NOW!

LANE Is the Real Love-Gift

- Superbly Beautiful
- Guaranteed Moth Protection
- Equipped With Lane's Automatic Tray

The Perfect Choice for:
Wife • Mother • Sweetheart
Sister • Daughter

LANE—As Advertised in LIFE

WILLIAMS Furniture Co.
COMPLETE HOME FURNISHERS

There's a **LANE** for Every Room in the Home—at \$49.95, \$59.95, \$69.95 and up.

401 West Main Phone 2

the top kick died and was borne to his last place of airmen pallbearers, there suddenly the roar of the top voice from the casket: "Sergeant Jobe, how many men are carrying me?" "Six, Sergeant," Jobe answered. In a quick reply came the first sergeant's voice: "That's too many. It's just as hard to find a needle in a girl's hand today as it is in haystack."

BOWMAN LUMBER CO., INC.
"The Builders' Supply Store"
310 West Texas Phone 123

Sheathing LUMBER	West Coast FIR	West Coast FIR	West Coast FIR
1x12 Kd. 7.50 per 100	2x4 ----- 6.50	2x4 ----- 8.00	2x4 ----- 10.50
	2x6 ----- 6.50	2x6 ----- 8.00	2x6 ----- 10.50
Roll ROOFING	FELT	SHEETROCK	PLY BOARD
lb. ----- 2.50	15 and 30 lb.	¾ In. 4x8 Sheets	¼ In. ---- 10c ft.
lb. ----- 2.75			½ In. -- 16½c ft.
lb. ----- 3.50	3.50	4.50 per Sq.	¾ In. ---- 24c ft.
IDEAL WINDOW UNITS	IDEAL WINDOW UNITS		
Complete with Inside Trim	Complete with Inside Trim		
14 2 Light ----- 17.25	24x14 12 Light ----- 19.50		
16 2 Light ----- 18.75	24x16 12 Light ----- 20.50		
24 2 Light ----- 22.50	24x24 12 Light ----- 23.95		
24x24 Double Unit ----- 42.95	24x24 12 Light Double ----- 47.50		
WOOD SHINGLES	COMPOSITION SHINGLES		
No. 1, per square ----- 11.45	210 lb. Thickbutt		
No. 2, per square ----- 7.45	Per square ----- 8.00		
CORRUGATED IRON, per square ----- 9.95			
PANEL DOORS	GLASS DOORS		
2-Panel ----- 7.15	266 K. C. Glass 1¾ ----- 9.75		
2-Panel ----- 7.45	286 K. C. Glass 1¾ ----- 9.95		
2-Panel ----- 7.65			

SPECIAL 2 WEEKS ONLY

BIG TRADE-IN SALE!

ON GOODYEAR'S FAMOUS **LIFEGUARD SAFETY TUBES**

Get Blowout safety NOW

We will allow you full list price for **\$4.20** each when traded in on new LifeGuards

your present tubes.. up to

- LifeGuards make blowouts harmless as slow leaks.
- LifeGuards outwear as many as 3 sets of tubes.

HERE'S HOW LIFEGUARD SAFETY TUBES DIFFER FROM ORDINARY TUBES:

ORDINARY TUBE BLOWS — Instantly both tire and tube go flat, frequently throwing car out of control.

SAFE ON LIFEGUARDS — Reserve of air in strong cord fabric inner chamber supports car long enough for a safe gradual stop.

DON'T MISS THIS BARGAIN! COME IN! WE'LL ARRANGE CONVENIENT TERMS!

GUY TIRE & SUPPLY CO.
101 SOUTH FIRST PHONE 920

Held in Slaying

FOLLOWING questioning by Los Angeles police, Frank Kufka (above) of Garwood, New Jersey, is being held in connection with the slaying of Mrs. Madelyne M. Stroud in a San Diego, Calif., hotel on August 21, 1948. (International)

Price's Rich Milk

Builder of Strong Bodies, Sound Bones and General GOOD HEALTH!
If It's **Price's** It's Pure

New Legislation Affects Cotton

Important changes affecting cotton, wheat and peanuts are provided in the amendment to the Agricultural Adjustment Act of 1938 approved by the president on Aug. 30, according to W. Leslie Martin of Artesia, chairman of the State Production and Marketing Administration Committee.

In general, the new legislation modernizes and makes more flexible the acreage allotment and marketing quota provisions of the 1938 act which affect the three crops, pending into consideration recent trends in farm production and practices.

Here are major provisions of the new amendment, as it affects cotton.

Marketing quotas must be proclaimed by Oct. 15, when the total supply merely exceeds the normal supply instead of by more than 7 per cent, as under the old law. The national acreage allotment in 1950 may not be less than 21 million acres, but after that the allotment may be adjusted to produce a national quota as low as the smaller of 10 million bales or a million bales less than the previous year's domestic consumption plus exports. Under the old law, the allotment could not fall below about 27 million acres, because of minimum county and farm allotments. The only diversion from cotton acreage recognized under the new law is cotton reduction because of increased plantings of war crops during 1945, 1946 and 1947.

The new legislation also provides for adjustment for trends in acreage, for basing allotments on yearly averages and for increasing acreage reserves for states and setting up reserves for counties; makes no provision to take care of unused county allotments; gives the secretary of agriculture authority to put long-staple cotton under quotas whenever the total supply will exceed the normal supply by more than 8 per cent; redefines a "farm marketing quota" to be the actual production of the acreage planted to cotton on the farm less the farm marketing excess and changes the penalty rate on excess marketings to 50 per cent of the cotton parity price as of June 15.

Generally, the "farm marketing excess" will be the amount by which the total production on the farm exceeds the normal production of the farm's acreage allotment.

Visitor: "Why do they call this town the Villa of Flowers?"
Native: "Every summer it's full of blooming idiots."

reage recognized under the new law is cotton reduction because of increased plantings of war crops during 1945, 1946 and 1947.

The new legislation also provides for adjustment for trends in acreage, for basing allotments on yearly averages and for increasing acreage reserves for states and setting up reserves for counties; makes no provision to take care of unused county allotments; gives the secretary of agriculture authority to put long-staple cotton under quotas whenever the total supply will exceed the normal supply by more than 8 per cent; redefines a "farm marketing quota" to be the actual production of the acreage planted to cotton on the farm less the farm marketing excess and changes the penalty rate on excess marketings to 50 per cent of the cotton parity price as of June 15.

Generally, the "farm marketing excess" will be the amount by which the total production on the farm exceeds the normal production of the farm's acreage allotment.

Visitor: "Why do they call this town the Villa of Flowers?"
Native: "Every summer it's full of blooming idiots."

READ THE ADS

KNORR & COLLINS
909 SOUTH FOURTH PHONES 415-W or 695-R1
BUILDERS
Residential -- Commercial -- Industrial
LOW COST -- HIGH QUALITY
100% GI Loans at 4% Interest!
"We Will Build Your Home to Fit Your Needs"



Now something extra has been added to SWP House Paint!



Makes your house look New ... Longer!

A famous value for over 80 years . . . Sherwin-Williams SWP House Paint now gives this big extra bonus—beauty that lasts a full year longer than before! In its whiter whites—or in its brighter, more beautiful colors—today, more than ever, SWP means the most for your house paint money!

- HONEST-FILM-THICKNESS!** No deep brush marks . . . no weak spots in SWP's film!
- QUICKER-DRYING!** This new SWP dries before heavy dust can collect!
- SMOOTHER SURFACE!** SWP's smoother, glossier surface doesn't grip dirt!
- SELF-CLEANSING!** Rain and sunshine keep SWP bright and clean!
- WHITER! BRIGHTER!** Whiter whites . . . brighter, more beautiful colors!

Get your free booklet on painting your home with SWP House Paint

SHERWIN-WILLIAMS
PORCH & FLOOR ENAMEL

TAKES HARD WEAR!
STAYS HANDSOME!

FREE! SHERWIN-WILLIAMS HOME DECORATOR

Ask for your FREE copy of the NEW HOME DECORATOR—44 pages in color illustrating up-to-the-minute ideas in home painting, decorating.



ARTESIA ALFALFA GROWERS ASSN.

SEEDS — SEEDS — FERTILIZER — OIL & GAS

GENERAL HARDWARE

Office 678—PHONES—Store 679

Virtue's 17th Birthday Event

17 Years of Progress ~ Serving Western People

1932-1949

THOUSANDS VISITED OUR STORES DURING THE FIRST WEEK OF OUR 17TH BIRTHDAY EVENT. YOU, TOO, WILL SAVE BY SHOPPING VIRTUE'S NOW. LARGE STOCKS OF FIRST QUALITY MERCHANDISE CARRYING NATIONALLY FAMOUS LABELS ARE HERE FOR YOUR SELECTION. COURTEOUS SALESPERSONS TO HELP YOU

Lady Pamela WOOL BLANKET



5.49

Size 72x84

3 lb. all wool blanket with plenty of nap for warmth and sleeping comfort. Five rich, beautiful colors. Rayon satin binding. An outstanding Birthday Value!

White SHEET BLANKET Size 70x90 **1.67**

CHENILLE SPREAD

Full Bed Size

4.79

Beautifully decorated chenille spread in a good quality cotton base, easy to wash and slow to wrinkle. You should see this outstanding Birthday Value!

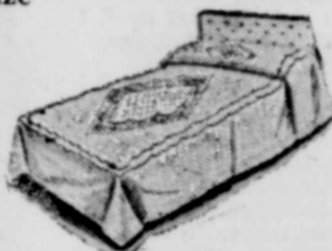

DAN RIVER SHEETS

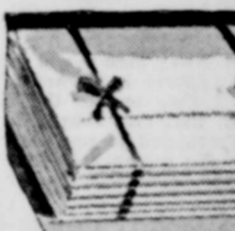

TYPE 128

72x108 1.79
81x99 1.79
81x108 1.89

42x36 Pillow Case 39c
45x36 Pillow Case 43c

72x108 Type 140 Sheet 2.19
81x99 Type 140 Sheet 2.19
81x108 Type 140 Sheet 2.39
42x36 Pillow Case 45c 45x36 49c

Stevens Fine Combed — 36-Inch IRIDESCENT CHAMBRAY

87¢ Yd.

This fine iridescent chambray is woven of fine smooth combed cotton yarns, mercerized for a lustrous finish.



36-Inch — Fine Count PRINTED PERCALE

You'll find a grand selection of popular patterns that will make into lovely wash frocks. Choose several of these bright washable percales while there are so many on display. **29¢** yd.

Tree Bark Crepe — Fall BLOUSES

1.98



Long or short sleeve blouses, lace and insertion trim. This dressy blouse is prettily fashioned. See them today!

Irresistible Run Proof Mesh-Nylon HOSE

1.43

Sheer run-proof nylon hose, full fashioned for perfect fit. These hose will give lots of extra wear. Two wanted shades.



Cotton WASH DRESSES

1.98

Made of serviceable cotton print in bright new patterns, full cut. You'll want several of these trim fitting wash frocks for everyday around the house.



Head SQUARES

Hand Screened

Size 36x36

1.67

Highly colored geometric and floral designs, hand screened on pure silk.



Ladies' Chenille ROBES

3.77

See this outstanding Birthday Value. Made of fine soft baby chenille, long length with full sweep bottom. Choice of solid colors with self colored scroll or contrasting colored scroll on skirt. Sizes 12 to 20.



Children's Flannelette Sleepers

98¢



The garment that will keep the child warm during the cold winter nights and also keeps the feet warm.

Full Grain Horse Hide WORK GLOVES

1.19

Pull on style, genuine full grain horse hide. Pliable, long wearing glove of excellent quality. This is a very special Birthday Value.

Men's Arch-Cushion WORK SHOE



Pre-Mold style with Non-Rip, no seam back. Built in arch support and metatarsal pad with steel shank. A great shoe for hard-to-fit feet. Leather sole, rubber heel. Sizes 6 to 12, widths B to EE.

Hy-Test 8-Inch Safety Toe DRILLER BOOT

Guaranteed all leather, steel arch support, double sole, built for rugged service. Sizes 6 to 12, B to EE widths. **9.90**

Men's White Broadcloth Dress SHIRT

1.67

Good quality, long wearing white broadcloth. Sanforized shrunk and made with fused, permanent fit collar. Sizes 14 to 17.



Men's Dunhill DRESS SHIRT

Assorted stripes and all over patterns on good quality cotton fabrics. Fused collar for lasting fit. **1.44**

Men's Initial HANDKERCHIEFS

Box of 3

67¢ Box

A very special value in men's initial handkerchiefs — 3 in a box. Corded borders, fine quality, generous size. Attractively boxed for gifts.



Men's Rayon Gabardine WESTERN SHIRT

3.77

Smooth finish, hand washable rayon. Made with 2 button-down pockets, 3 button cuffs. Colors Brown and Marine. Handsomely styled in true Western manner.



Men's Sturdee Army Twill WORK SUIT

Pants 29-42 Shirts 14-17

2.69 Each

Firmly woven 8.5 Twist Twill for strength and highly mercerized for lasting appearance. Shirts made with 2 button-down pockets and you may have them in your proper sleeve length. Pants made with two 4-inch tunnel belt loops and 5 5/8 inch loops.



Men's 10 oz. Patco Western Style JEANS

1.98

Heavy 10 oz. denim jeans sanforized shrunk, copper riveted at points of strain. Close fitting seat, tapered legs. Sizes 28 to 38.



Boys' 10 oz. Patco Western JEANS

1.64

Tailored just like the men's jeans. Made of heavy 10 oz. blue denim. Sanforized shrunk. A great pair for long, satisfactory service.



Virtue's
and Main
Artesia, N. M.
Corner Third

THE DISTRICT COURT OF
EDDY COUNTY, STATE OF
NEW MEXICO.
BERT N. MUNCY, JR.,
and
MARGARET H.
MUNCY,
Plaintiffs,
vs.
UNKNOWN
HEIRS OF
CLARENCE E.
FISCHBECK,
DECEASED; AND
UNKNOWN

CLAIMANTS OF
INTEREST IN THE
PREMISES AD-
VERSE TO THE
PLAINTIFFS,
Defendants.
**SUMMONS AND NOTICE
OF SUIT PENDING.**
STATE OF NEW MEXICO TO:
THE UNKNOWN HEIRS OF
CLARENCE E. FISCHBECK,
DECEASED; IMPEADED
WITH THE FOLLOWING
NAMED DEFENDANTS A-
GAINST WHOM SUBSTITU-
ED SERVICE IS HEREBY
SOUGHT TO BE OBTAINED.
TO-WIT: THE UNKNOWN
HEIRS OF CLARENCE E.
FISCHBECK, DECEASED; AND
ALL UNKNOWN CLAIMANTS
OF INTEREST IN THE PREM-
ISES ADVERSE TO THE
PLAINTIFFS,
GREETING:

You, and each of you, are hereby notified that there has been filed in the District Court of Eddy County, State of New Mexico, a certain cause of action wherein Bert N. Muncy, Jr., and Margaret H. Muncy, his wife, are the plaintiffs and you, and each of you, are the defendants, the same being Cause No. 11265 on the Civil Docket. The general objects of said action are to quiet and set at rest plaintiff's title, in fee simple, to the following described property, situated in Eddy County, New Mexico, to-wit:

Lot 1 and the east 25 feet of Lot 2 in Block 8 of the Alta Vista Addition to the City of Artesia, Eddy County, New Mexico, as the same appears on the official recorded plat thereof on file in the office of the County Clerk of Eddy County, New Mexico. SAVE AND EXCEPT one-half of the oil, gas and other minerals and excepting further all irrigation water rights appurtenant to said land, as heretofore reserved.

You and each of you are further notified that unless you enter your appearance or plead herein on or before the 16th day of November, 1949, the plaintiffs will make application to the Court for a judgment by default and judgment by default will be rendered against you, and each of you, as prayed for in said Complaint.

The name of plaintiffs' attorney is William M. Siegenthaler, whose Post Office address is Box 128, Artesia, New Mexico.

WITNESS my hand and seal of the District Court of Eddy County on this 21st day of September, 1949.
(SEAL) Marguerite E. Waller,
District Court Clerk,
Carlsbad, New Mexico.
39-4-F-45

**FARM SHARE OF
FOOD DOLLAR DECLINES**

The farmer's income share from each dollar spent for food is still following a declining trend. Most recent compiled figures for the nation show that in April of this year the farmer's share of the food dollar dipped to the lowest point since May, 1943. On May 1, this year, farmers were receiving 49 cents for each dollar spent for farm food products.

**Farmers To Harvest
Second Largest
Crop In History**

U.S. farmers this year will harvest their second largest crop in history, according to the U.S. Department of Agriculture report based on conditions on Aug. 1. Total production will be second only to that of 1948. July weather did take a toll of

several important crops, however, cutting prospects somewhat for wheat, oats, barley, rye and flaxseed production. But those same hot July days were good for the corn. Corn prospects picked up slightly and are now estimated at three and a half billion bushels. Hay prospects also improved during July.

In the North Central states, the department says, corn borer infestation appears heavier and more

widespread than in recent years, but grasshopper control measures in heavily infested areas have been effective in limiting 'hopper damage.

Total wheat production for this year is now estimated at the fourth largest on record. Oats prospects indicate a crop about 183 million bushels under last year's. This year's soybean production appears second largest on record.

SUBSCRIBE TO THE ADVOCATE

**WHO FIRED THE LAST SHOT?
THE BLUE OR THE GRAY?**

Charleston, S. C. (APPS)—The last shot of the Civil War has been fired.

G. L. Buist Rivers, 17-year-old great great grandson of four Confederate soldiers who fought in the famous battle of Fort Sumter, anchoring the War Between the States, recently touched off a live hell remaining from the famous action.

Using methods unknown in the

days of his fighting forebears, young Rivers fired one of the old shells found by the Armed Forces crews who combed the Fort with mine detectors to locate live ammunition.

STUDENT'S ZIPPER BINDERS, two-ring, choice of colors and finishes. Artesia Advocate.

DRAWING SUPPLIES, boards, T-squares, triangles, French curves at The Advocate, office supplies.



Great
greeting for
guests!



**SHERWIN-WILLIAMS
PORCH & FLOOR
ENAMEL**

Smart...colorful...beauty that's "welcome" on any porch or floor! One easily applied coat of this lustrous enamel gives good looks that last for seasons-on-end! Unaffected by severest weather! Resists heavy traffic!

\$5.15

F. L. Wilson Feed & Farm Supply Store

Parina Chows — Baby Chicks
Sherwin-Williams Paints
111 South Second Phone 24

Read the Ads

Announcing...

**New Plant Expansion
FOR MASS PRODUCTION
MODELS 9PL and 12PL**

**EVERSMAN
AUTOMATIC LAND LEVELERS
And DIRT MOVERS**

New
Low
Prices

Eversman Mfg. Co., makers of long established Eversman Automatic Land Levelers and Dirt Movers, have just completed extensive plant expansion for mass production of models 9PL and 12PL. New efficiencies in manufacturing plus some savings in raw materials make possible considerable price reductions.

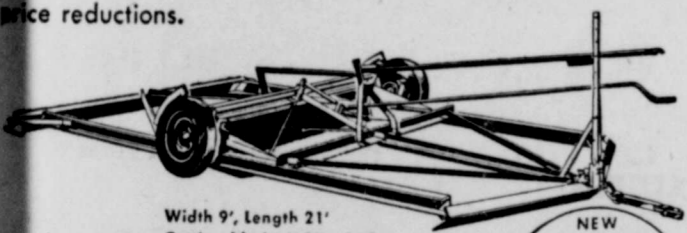

Width 9', Length 21'
Cutting blade 6'3" x 16"
Weight 1200 lbs., 2 Plow Tractor

NEW
LOW PRICE
MODEL 9PL
\$265.00
F.O.B. DENVER
without Tires

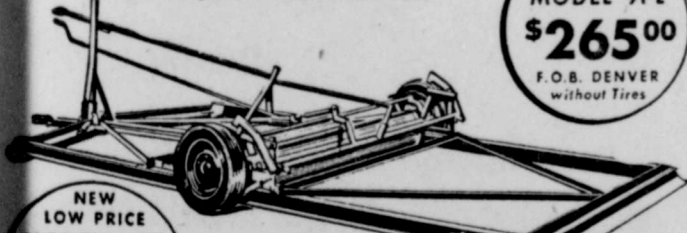

NEW
LOW PRICE
MODEL 12PL
\$315.00
F.O.B. DENVER
without Tires

Width 12', Length 21'
Cutting blade 9'3" x 16"
Weight 1450 lbs., 3 Plow Tractor

NEW LOW PRICES these levelers are the BIGGEST FARM MACHINERY VALUES on the market today. Eversman Automatic Levelers are not only built from the finest materials obtainable but also combine many exclusive ENGINEERING PRINCIPLES. These machines have been perfected year after year as actual experience on thousands of farms and millions of acres have dictated improvements.

JOE MITCHELL & SON

CASE FARM MACHINERY

Sales -- Service

Firestone Implements Tires and Tubes



**RED ARROW DAYS
at SAFEWAY**

**A GREAT ANNUAL EVENT
Bringing you outstanding VALUES**

To thousands of shoppers Safeway's Red Arrow Days Sale has become a symbol of extra savings. This year's event is no exception! In every section of the store special buys offer you opportunities to save. Red Arrows on our shelves point out these values. Follow the arrows to real savings. Prices listed below give you an idea what's in store for you.

- Gardenside sweet Peas No. 2 tin 10c
- Gardenside cut green Tomatoes No. 2 tin 9c
- Vel Tex Beans No. 1 tin 10c
- Gardenside Spinach No. 2 tin 10c

PURE LARD

in
Cartons

4 lb. ctn. **59¢**

FLOUR

Harvest Blossom 25 lb. Bag **1.29**
all purpose

- Kitchen Craft, results guaranteed 10 lb. bag 85c
- Gold Medal all purpose 10 lb. bag 85c
- Sunnybank, Durkee or Allsweet, colored 43c
- Margarine 43c

- Busy Baker or Supreme 2 lb. box 49c
- Assorted flavors, gelatin dessert 3/20
- Jellwell 3/20
- The Queen of salad dressings pint 34c
- Duchess 34c

- Pancake Flour 20 oz. box 17c
- Suzanna 17c
- Ovenglo 2 lb. box 39c
- Crackers 39c
- Townhouse natural nat. grapefruit 46 oz. tin 27c
- Juice 27c

- Valley Gold whole unpeeled 2 1/2 tin 24c
- Apricots 24c
- Castle Crest choice halves 2 1/2 tin 28c
- Peaches 28c
- Walco No. 2 tin 24c
- Blackberries 24c

- Libby, asstd. fruit and vegetables 5 oz. glass 29c
- Baby Food 3 for 29c
- Breeze 2 lb. loaf 89c
- Cheese Food 89c
- Pillsbury's for finest Hot Rolls 14 1/2 oz. box 28c
- Roll Mix 28c
- Mountain Pass No. 2 tin 16c
- Pinto Beans 16c
- Libbys finest No. 2 tin 19c
- Whole Beets 19c
- Lake Mead No. 2 tin 19c
- Apple Sauce 19c
- "For your baby" 8 oz. box 25c
- Pablum Cereal 25c
- Waldorf roll Toilet Tissue 8c
- Ultra fine 1 lb. box 29c
- Jelly Beans 29c
- Zee pkg. of 80 Paper Napkins 13c
- Cherub tall tin Milk 2 for 21c
- Highway in syrup 2 1/2 tin 26c
- Peaches 26c
- American Beauty wide 1 lb. bag Noodles 29c
- Van Camps No. 2 tin Hominy 13c
- "excellent meat for that school lunch 12 oz. tin Spam 45c
- Sunnyskies, all green pic tin Asparagus 35c
- Libbys finest 303 tin Pumpkin 14c
- Butalico 4 oz. tin Pimentos 15c
- "Makes dishes shine" 1gc. box Drest 27c
- Royal Satin pure vegetable 3 lb. tin Shortening 87c

GOVERNMENT GRADED MEATS

Top quality—we buy only top U.S. grades of beef, top grades of lamb, pork, and veal. Top value—we trim before weighing.

SAFEWAY SELLS ONLY GOVT. GRADED and INSPECTED MEATS

BACON SQUARES Small size cello wrapped lb. **29¢**

- U. S. Govt. grade good grain fed beef lb. 94c
- SIRLOIN STEAK 94c
- 85% lean beef 15% fat added for flavor lb. 49c
- GROUND BEEF 49c
- Lean, extra good for seasoning lb. 27c
- SALT PORK 27c
- Sliced or by the piece lb. 33c
- BOLOGNA 33c
- Govt. inspected med. grade beef lb. 67c
- SIRLOIN STEAK 67c
- Dressed and drawn lb. 55c
- FRESH HENS 55c
- Short shank, cello wrapped lb. 41c
- PICNICS 41c
- No. 1 slabs, half or whole or piece lb. 53c
- SLAB BACON 53c

CHUCK ROAST Government Inspected medium grade beef lb. **48¢**

SAFEWAY FRESH PRODUCE

Our buyers gather from near and far the best in fall produce—rushed to Safeway, they don't have time to lose their freshness

- GREEN CABBAGE lb. 4¢
- CORN lb. 10¢
- POTATOES COBBLERS 10 lb. Bag 39¢



The Question of the Week, "Here It Is! Safeway's Autumn Flour Sale" Featuring Big Values on Favorite Brands, for Week Sept. 26 to Oct. 1, Is:

"ARE TOMATOES FRUIT OR VEGETABLE?"

Mrs. Ernest Longacre, 910 West Main Street, Artesia, N. M., winner of Westinghouse Laundromat for Last Week's Quiz Question.

Subscription Rates Now in Effect

FOR

THE ARTESIA ADVOCATE

(Published Every Tuesday and Friday)

On Renewals and New Subscriptions

Within the Artesia Trade Territory

ONE YEAR

\$3.50

Six Months \$2.50

Elsewhere in New Mexico

ONE YEAR

\$4.00

Six Months \$3.00

Outside N. M. (and U. S. Possessions)

ONE YEAR

\$4.50

Six Months \$3.50

Above Rates DO NOT Affect the Status of Your Present Subscription until the Date of Expiration. Subscribers Now on Our Mailing List at the Weekly Rate DO NOT Owe a Balance.

THE ARTESIA ADVOCATE

QUALITY PRINTING

PHONE 7

OFFICE SUPPLIES

Loans On Wheat Are Being Made

Incomplete reports as of Aug. 1 show that more than four and

three-quarter million dollars has been loaned to wheat growers under the 1946 CCC wheat loan program. There have been 84 farm-storage loans completed and nearly 1500 warehouse-stored loans as

Baldwin

New and Used PIANOS

the magnificent
Magnavox
radio-phonograph

GINSBERG MUSIC CO.

Roswell, New Mexico

ANNOUNCING

THE OPENING OF

ADAMS SCHOOL OF MUSIC

Specializing in Teaching the

Hawaiian and Standard Steel Guitar.

Studio Located at Music Room in the

Masonic Temple.

ONLY \$1.50 PER WEEK!

Enrollments Accepted Immediately or Oct. 1.

For Free Particulars, Write

ADAMS SCHOOL OF MUSIC

208 North Maple

Carlsbad, N. M.

THAT'S EASY!

Prompt, Confidential Service

ARTESIA INVESTMENT COMPANY

200 BOOKER BUILDING

Hours: Week Days, incl. Sat. 8 A. M. to 5 P. M.

PHONE 871

WHAT TO
DO???



WHAT TO
DO???

BORROW FROM US

reported by eight wheat producing counties out of the possible 20 counties in the state where producers will avail themselves of wheat loans.

When all counties have reported the Aug. 31 total for wheat, loans will probably exceed six million dollars. Loans on farm and warehouse-stored wheat is a method used by Commodity Credit Corporation for assuring price support to eligible growers. A few of the other commodities produced in New Mexico for which loan programs are available are cotton, cotton seed, grain sorghums, pinto beans, barley, rye, oats and alfalfa seed.

Producers should contact the county ACA office located at the court house for details concerning these programs.

Producers not needing a loan can assure themselves of price support by signing a purchase agreement with Commodity Credit Corporation.

Ten Thousand War II Veterans Take Courses

More than 10,000 World War II veterans of New Mexico have taken courses in schools below the college level under training programs made available by the GI Bill and Public Law 16 for the disabled.

This fact was disclosed in a report by Gene A. Robens, manager of the VA regional office in Albuquerque, showing that more than 30,380 veterans, an estimated 60 per cent of all veterans eligible in this state, have availed themselves of training benefits. This percentage is somewhat above the national average in which 6,600,000 veterans—or 44 per cent of the nation's

World War II veteran population—have taken some form of education, job training or combined institutional on-farm training.

In this state, 10,131 veterans had attended high schools, vocational or trade schools, business schools and other similar types of educational institutions, prior to the beginning of the farm school term. Colleges and university courses ran a close second with 8737 veterans enrolled at one time or another since the end of the war.

More than 8285 veterans have, at some time during the training programs, taken on-the-job training, while 3268 have enrolled in institutional on-farm training, a program combining classroom training with actual farm experience. Farm training is far more popular in New Mexico than in most states.

While thousands of veterans have gone into training, Robens' report indicates that only a comparative handful no longer are eligible for further training. Only 299 New Mexico veterans thus far

have exhausted their entitled to GI training. Nearly 870 veterans, former Public Law trainees, have been declared rehabilitated.

Robens' report revealed that even during the summer months, when many trainees were on summer vacations, this state showed an average of 8000 veterans remaining in classrooms, at work benches and on farms as trainees.

Included were 2000 in colleges, 2800 in schools below the college level, 1850 in institutional on-farm training courses and 1400 in on-job training programs.

BALL POINT PENS by Fineline, the student's choice at \$1.50. Artesia Advocate, office supplies.

DRAWING PENCILS from HB to 6H. Artesia Advocate, office supplies.

STUDENT'S ZIPPER BINDERS, two-ring, choice of colors and finishes. Artesia Advocate.

YOU'RE TELLING ME!

By WILLIAM RITT
Central Press Writer

THE STATE of Ohio is happy because at last Washington, D. C., has a street named after it. However, the good citizens of the Buckeye state may have to wait a while before Ohio Drive becomes as important as Pennsylvania Avenue.

Saskatchewan reports hailstones the size of tennis balls. Sounds like a publicity stunt for the Davis Cup matches.

Spain reports temperatures exceeding 112 degrees. Wonder if those legendary "castles in Spain" are air-conditioned?

Zanzibar reports that ants have eaten nearly all of the current clove crop. This is the first

inkling we've had that the little critters are addicted to hitting the bottle.

With all those would-be channel swimmers hanging around the old English channel have you seen such excitement since Day.

Argentina, we read, now has a window tax. There should be a deduction on those days when the sun fails to shine.

Mothers of 250 babies have entered their prides-and-joys in a baby show to be conducted by the Canadian National Exhibition. If those judges are wise they'd better arrange to award 250 prizes.

SALLY'S SALLIES



"I know, but wait till you see the broad shoulders he has when fully dressed."

Here's what's underneath Advance-Design value



You're looking at the "backbone" of a Chevrolet Advance-Design truck . . . the source of Chevrolet's massive strength and durability. Run your eyes over that rugged frame and those sturdy springs. Here's the rock-solid foundation that keeps Chevrolet trucks hauling at peak efficiency mile after mile, year after year! Add Chevrolet's power-packed Valve-in-Head engine, Synchro-Mesh transmission and Hypoid rear axle, and you've a combination that's built for the load . . . powered for the pull! Come see these great trucks today.

Featuring VALVE-IN-HEAD ENGINES—Greater power per gallon, lower cost per load • DIAPHRAGM SPRING CLUTCH—Smooth engagement • SYNCHRO-MESH TRANSMISSIONS—Quick, smooth shifting • HYPOID REAR AXLES—5 times stronger than spiral bevel type • DOUBLE-ARTICULATED BRAKES—Complete driver control • WIDE-BASE WHEELS—Increased tire mileage • ADVANCE-DESIGN STYLING—With the cab that "Breathes" • BALL-TYPE STEERING—Easier handling • UNIT-DESIGN BODIES—Precision built

PREFERRED BY MORE USERS THAN THE NEXT TWO MAKES COMBINED!

ADVANCE-DESIGN CHEVROLET TRUCKS



Guy Chevrolet Company

Artesia, N. Mex.

DIRECT FROM FACTORY • FULLY GUARANTEED

GET A BRAND-NEW — NOT REBUILT

CHEVROLET MOTOR

SHORT BLOCK ASSEMBLY
—AT THIS SPECIAL LOW PRICE!

1936-48 Models—Except C. O. E. Trucks

Hop aboard! Our bargain express brings you a short-block assembly for your Chevrolet at a special bargain price. Here's your chance to get new car performance from your present Chevrolet. You'll save gas, oil, trouble and expense! You'll get new pleasure from your car and increase its trade-in value, too. Don't miss this service special. See us—soon!

This NEW Motor Bargain Includes
All labor and All these Materials:

- New Block
- New Valve Springs
- New Exhaust Valves
- New Gaskets
- New Spark Plugs
- New Points
- New Condenser
- New Timing Cover
- New Oil Serves

ALL ABOARD!



GUY CHEVROLET COMPANY

Quick -- Chevrolet -- Oldsmobile
West and Main

Phone 291



SAVE OIL! SAVE BREAKDOWNS! SAVE REPAIRS!

State Fair Art Show Judges Announced
 Fred Schuyler, superintendent of New Mexico State Fair art

show, has announced the award jury for all divisions of the art department.
 Peter Hurd of San Patricio; Sam Smith of Albuquerque and Hans

Werner of Santa Fe, will judge all paintings, both water colors and oils. John Tatschl of Albuquerque will judge sculpture, Margaret Runyon of Albuquerque will judge ceramics and Laura Gilpin of Santa Fe will judge photography.
 Meanwhile sifting of all entries by three-man juries in Albuquerque, Santa Fe and Taos has started. Only about 200 pieces of art will be accepted for the final show, Schuyler said.

Schuyler also announced that an art lecture and conducted tour of the entire art show will be held from 3 to 5 o'clock each day in the gallery. Work of each artist and various techniques of the artists will be discussed on the tour.

Male gorillas are peace-loving, vegetable-eating family men — they only fight as a last resort.

Well-Planned Rations May Make Difference Between Profit And Loss

With many dairymen walking a "tight wire" along the narrow margin between profits and losses, balance is as important to them as to the trapeze artist in a circus.

Livestock authorities say that good feeding is the most important single job on the dairy farm and it takes careful planning and skill to keep milk production high and feed costs low.

They recommend productive pastures and good roughage as the foundation for all good dairy rations. However, high producing cows cannot obtain all of the nutrients they need from good pastures and roughages. A good concentrate mixture, balanced in protein and minerals, is needed by any cow capable of producing two gallons of milk or more. Such a mixture enables the cow to maintain production and corrects deficiencies in pastures and roughages.

Mixing home-grown grains with protein concentrates, such as cottonseed meal, provides low-cost, efficient rations. Home-grown or locally-bought grains usually cost less than carbohydrates that must be shipped in and local supplies of cottonseed meal provide economical protein of good quality.

Home mixing also enables dairymen to regulate closely the amount of protein in the grain mixture. This is important because pasture forage often drops 50 per cent or more in protein content as pastures begin to play out or grasses mature.

Experiment stations have proved that simple mixtures of grain and protein concentrates are frequently more economical and promote milk production as well as more complicated mixtures.

Dairymen should guard against home-mixed rations or commercial feeds which are "bargains" only because they do not contain enough protein, total digestible nutrients or minerals. Dairymen who mix their concentrates from home-grown grains and cottonseed meal know that they are putting quality

feeds into their rations.

A good, simple concentrate mixture to feed with poor pasture, grass hay, bundles or cottonseed hulls is 700 pounds of ground grains, 350 pounds of cottonseed meal, 75 pounds of ground legume hay, 20 pounds of calcium supplement and 10 pounds of salt.

When pastures are fair to good or mixtures of legume hay and non-legume roughage are fed, a good mixture is 700 pounds of ground grains, 250 pounds of cottonseed meal, 10 pounds of calcium supplement and 10 pounds of salt.

For use with excellent pasture or an abundance of legume hay, a practical home mixture is 900 pounds of ground grains, 200

pounds of cottonseed meal and 10 pounds of salt.

For each gallon of milk produced by Jerseys or Guernseys, feed 3½ pounds of concentrates while on poor pasture or non-legume roughage, and 2½ pounds while on excellent pasture or ample legume roughage.

Holsteins and other larger dairy breeds need three pounds of concentrates if the pasture is excellent or ample legume hay is fed.

AF WW-II VET CHOSEN NEW VFW COMMANDER

Miami, Fla. (AFPS)—An Air Force veteran of World War II, Claude Lewis, has been unanimously elected commander of the

Veterans of Foreign Wars. Lewis, a former bomber pilot, was named at the closing session of the VFW convention here. Chicago was chosen for the 1950 meeting of the veteran's organization.

CONCRETE WORK

- Foundations
- Porches
- Sidewalks
- Driveways
- Miscellaneous

O. H. SYFERD
 316 Adams Phone 674

LOAFERS FOR WOMEN

\$3.49 and \$3.95



ANKLETS 29c — 4 PAIR FOR \$1.00

KARLS

Shoes for the Entire Family

301 West Main Street Artesia, New Mexico

Read the Ads

PHONE 943

STEVE W. MASON
 LOW INTEREST RATE, LONG TERM,
 FARM, RANCH AND CITY PROPERTY LOANS.
 209 Carper Building Artesia, N. M.

Artesia Credit Bureau

DAILY COMMERCIAL REPORTS AND CREDIT INFORMATION
 Office 307½ West Main
 Entrance on Roselawn PHONE 37

Seat Covers by Mills! MILLS UPHOLSTERY

COMPLETE AUTOMOTIVE AND FURNITURE UPHOLSTERY!
 Prompt, Efficient, Economical Service.
 See Us for Free Estimates.
 First and Grand Phone 55-J

Does Shopping Get Your

THEN WHY NOT SHOP AT BATIE'S

Our Prices Are Lower! And One-Stop Does It! Our Prices Are Still Effective Thursday, Friday and Saturday!



large (with coupon) **FAB 19¢**

large (with coupon) **VEL 17¢**

Something Different?

- Jan-U-Wine Chicken Chop Suet for Chow Mein Dinner .. 52c
- Jan-U-Wine Spanish Rice 21c
- Ozark Whole and Pieces Sweet Potatoes 27c

School Time Snacks

- All 5c Candy Bars 3 for 10c
- Hi-C Orange Ade 39c
- Justo Peanut Butter 37c
- Peter Pan Peanut Butter 36c

SELF-SERVICE MEATS

Heavy Slab BACON 43¢	U. S. Good Grade Sirloin STEAK 69¢
Wilson's Laurel Sliced BACON 49¢	U. S. Good Grade Club STEAK 55¢
U. S. Good Grade Beef RIBS 25¢	U. S. Good Grade Swiss STEAK 55¢
CHUCK ROAST U. S. Good Grade 43¢	

TOMATO JUICE HUNT'S (Save 2c) 46 oz. Tin Only 24¢
SPINACH DEL MONTE No. 2 Tin 16¢
PUMPKIN EMPSON'S (Save 2c) 300 Size Tin 9¢
TOMATO SOUP CAMPBELL'S (Save 2c) 10½ oz Tin 10¢
MOR-PORK FINE FOR QUICK LUNCHES 12 oz. Tin 43¢

LOCAL GARDEN-FRESH PRODUCE

Double Red Delicious, Mt. APPLES 2 lbs. for 25¢	Home Grown, Red Ripe TOMATOES lb. 8¢
ONIONS Spanish Sweets, lb. 6¢	Mountain—Golden Bantam CORN 3 ears for 14¢
PEPPERS Bell lb. 7¢	Mt. Grown RUTABAGA TURNIPS lb. 6¢
GRAPES FLAME TOKAYS Pound 10¢	

Cleaning Supplies

- For Washing RINSO Reg. Box **28¢**
- Modern Miracle Soap S U R F Reg. Box **28¢**
- Spic Span Reg. Box **23¢**
- For every washing needs SWAN SOAP lge. bar **11¢**

- K. C. BAKING POWDER 25 oz. **23¢**
- Baker's Shredded COCOANUT 4 oz. box **17¢**



We Accept All Palmolive, Fab, Vel and Ajax Cleaner Coupons!

Batie's SUPER MARKET Phone 61

A 100% Store! 100% Self-Service!
 100% Home-Owned and 100% Home-Operated!

SUGAR PURE CANE ONLY 10 lb. Bag **79¢** (Limited)

Only **64¢** 3 Pound Carton Crusteen Shortening

300 Count **20¢** Test Mark Brand Cleansing Tissue

5 lb. Bag **49¢** U. S. No. 1 Reclaimed—New Crop Pinto Beans

No. 2 Tins **25¢** Santa Rosa Crushed Pineapple

12 oz. pkg. **17¢** Tea Time Brand Large Marshmallows ...

SHOP AND SAVE

Anthony's Artesia
THE C.R. ANTHONY CO.

EVERYDAY LOW PRICES

A Well Known Expert Will Be Here Monday and Tuesday, Oct. 3 and 4

TO FIT GIRDLER AND FOUNDATION GARMENTS

We Will Special Order Garments that She Will Fit at No Extra Charge!

Boys'
KNIT SHORTS
All Elastic Waist — Run Full Size
35c each

Men's
KNIT SHORTS
All Sizes
49c each

Men's and Boys'
ATHLETIC SHIRTS
39c each

Children's Cotton
TRAINING PANTS
Double Crotch — Full Elastic Waist
6 Pair for 1.00

Your Favorite Campus Companions

Clever, Colorful

Wool Felt

BEANIES



\$1.98

College and career girls alike have given their whole hearted approval to these jaunty little wool felt beanies . . . available at Anthony's in an eye widening variety of styles and new fall colors. They buy several, wear them constantly . . . and once you see them, so will you!

Anthony's
THE C.R. ANTHONY CO.
Artesia, New Mexico

Men's
Dress Shirts
Solids and Stripes
Sizes 14½ to 18½
1.98 each

Boys' Long Sleeve
Print Shirts
Fancy Stripes
and Plaids
1.79 each

Men's
Pajamas
Stripes and Dots
Sizes A to D
Now only 2.00

Chambray
Solids and Stripes
Reg. Value to \$1.29
36 Inches Wide
Now 59c yd.

Ladies Panties
Selection of Colors
Sizes S - M - L
4 for 1.00

Laundered Sacks
Extra Large Size
5 for 1.00

Girls', Ladies'
Anklets
All Colors
Sizes 5½ to 10½
6 for 1.00

Vanette Hose
51 Gauge, 15 Denier
New Shades
All Sizes
88c

Material
Prints and Gingham
Wide Selection
Patterns and Designs
3 yds. for 1.00

Children's
Panties
A Real Buy!
Selection of Colors
Sizes 2 to 12
4 for 1.00

Ladies' Jersey
Blouses
Assorted Colors
All Sizes
98c

Girls, Ladies Oxfords
Loafers
First Quality
Reg. Value \$5.90
Now 2.99 pair

Boys' 8-oz.
Blue Jeans
Button and Zipper
Fronts, Sizes 2-16
1.39 each

Men's
Khaki Suits
Shirts 14-17
Pants 28-38
4.79 suit

SHEET BLANKETS . . . each 1.19

Zulus Play Host to U. S. Sailors



Natives in Africa give crew members of the cruiser USS Huntington and the destroyer USS Douglas H. Fox a lesson in basket weaving. With but a short four-day sojourn in Durban, South Africa, thirty U. S. Navy camera enthusiasts and adventurers made a tour into the interior to visit African tribes. Even the depths of the Dark Continent are no stranger to the contact of America established through the calls of U. S. Naval vessels to African ports. (Official U.S. Navy Photograph)

THE OLD HOME TOWN By STANLEY



RADIOS "I'LL BE LATE," THEN PLUNKS IN DRINK

Los Angeles (AFPS)—Always the gentleman is Marine Reserve pilot Don Clark. While flying over the ocean near here recently he radioed his base:

"Call my wife. Tell her I'll be late for chow."

Minutes later the engine of his Corsair fighter plane conked out and he crashed into the ocean. He was picked up by a fishing boat, wet but unharmed.

Defendant: "Your Honor, this case is all wrong. I wasn't going 60 miles an hour; I wasn't going 50; I wasn't going 30. . . ."
Judge: "Stop! I don't want you to back up and hurt someone. Fine \$10."

Plants are stronger than animals. Mushrooms, for example can lift an entire concrete floor.

In 1834, a self-lighting cigar was invented. Worked, but never became popular.

FOR GREATER HOME BEAUTY
IT'S LOWE BROTHERS
Style-Tested COLORS

Lowe Brothers PLAX

The Universal Finish For All Enameling
One-Coat PLAX is a durable and economical finish! It's tough! Covers so solidly that one coat ordinarily covers most surfaces. Withstands wear, weather and abuse! PLAX is the easy-to-use interior and exterior beauty finish of a thousand uses. It's **STYLE TESTED!**

Lowe Brothers MELLO-GLOSS

Semi-Gloss Finish
One Coat covers most surfaces. Easy-to-apply and its durable finish may be washed repeatedly! Mello-Gloss is the perfect finish for walls or woodwork.

Lowe Brothers PLAX-COTE

For Interior and Exterior Floor
Tough, durable, and long-wearing! It's the new One Coat Finish for floors — either wood or concrete. Plax-Cote is easy to apply and easy to keep clean.



*Greater home beauty is easy with Lowe Brothers **STYLE TESTED** Colors. They have been selected as a result of nation-wide research, which determines the colors most preferred in home decoration today. Choose from them with the full assurance that they are in perfect keeping with the latest color trends.

KEMP LUMBER COMPANY

NEXT THURSDAY, SEPTEMBER 29 WILL BE OUR LAST DAY OF BUSINESS! FABRIC OUTLET

114 South Roselawn Avenue Opposite First National Bank

WIN A NEW FORD

700 Valuable Prizes in FORD'S \$100,000 Car-Safety Contest

★ **25 NEW FORDS**
4-door Custom V-8 FORD Sedans, complete with Radios, "Magic Air" Heaters, Overdrives, and White Sidewall Tires.

★ **5 NEW FORD TRUCKS**
(Optional)
Heavy Duty Model F-5, V-8 Engine, Stake Body, 158-inch wheel-base FORD Bonus Built Trucks, equipped with Radios and "Magic Air" Heaters. Optional as prizes to the top 5 of the 25 car winners who specify preference for trucks on Contest Entry Blanks.

★ **25—\$1,000. U.S. Savings Bonds**
★ **100—\$100. U.S. Savings Bonds**
★ **200—\$50. U.S. Savings Bonds**
★ **350—\$25. U.S. Savings Bonds**

IT'S EASY! Here's all you do . . .
✓ Bring your car to us for a free safety check-up and get your free contest entry blank and free safety insignia for your car.
✓ In 50 words, or less, on the entry blank complete this statement: "All cars and trucks should be safety-checked periodically because . . ."
✓ Print your name and address plainly on your entry blank and mail it to Ford Car-Safety Contest Headquarters, Box 722, Chicago 77, Ill. Your entry must bear postmark no later than midnight, October 31, 1949.
✓ Prizes will be awarded in accordance with rules set forth on the official entry blank.



ARTESIA AUTO CO.

SALES  SERVICE