

WPMC Struggles To Keep Doors Open

around
Muleshoe

Tickets are available for the Junior-Senior Prom which will follow the annual Junior-Senior banquet at the Bailey County Civic Center Saturday night.

The tickets are \$10 and can be purchased at Ana's House of Beauty; Leal's; and from Dianne Nieman at the School Store.

Music will be provided by Sky High Productions.

Sul Ross State University at Alpine honored outstanding students during the annual Honors Convocation April 17.

Among those receiving awards were Leslie (Langfitt) Pearce, the daughter of Herb and Pat Langfitt, and a junior from Muleshoe. She received a First National Bank Scholarship.

Army Private Billy W. Pyle, grandson of Ruth E. Lackey, Muleshoe, has completed a wheeled-vehicle mechanic course at the U. S. Army Training Center, Fort Dix, N.J.

His wife, Tracy, is the daughter of Walter W. Lackey of Muleshoe.

He is a 1981 graduate of Springlake-Earth High School, Earth.

Polly Dawn Harrison of Muleshoe is among 352 candidates who will complete graduation requirements from Eastern New Mexico University, Portales, on May 12.

Twenty-seven ENMU students will receive associate degrees with 265 students receiving bachelor's degrees and 60 receiving master's degrees.

Harrison will receive a bachelor of science degree, "honors," with a major in biology.

SCHOOL BOARD

A fair representation of voters went to the polls Saturday to cast their ballot for two MISD School Board members.

A total of 625 votes were cast during the election, with six candidates seeking one of the two seats available.

Max King, with 391 votes and Edwin Cox, with 258 votes, were declared the winners.

Incumbent Julie Cage received 194; Terry Hutto, 167; Danny Noble, 159 and Gary Hugg, 33.

CITY COUNCIL

Ninety-seven votes were cast in the city election Saturday, with A. V. Wood being re-elected and Troy Stegemoeller was also elected.

Both candidates were uncontested for their seat, as outgoing Council member Tommy Gunstream declined to seek re-election.



COUNTY EXTENSION CELEBRATES 75th BIRTHDAY WITH PROCLAMATION—Monday morning, just as open house for the Bailey County Extension Office got underway, the Bailey County Commissioners Court Proclaimed the day an official day of celebration in Bailey County, to commemorate the national 75th birthday of County Extension Agencies. Pictured from left, standing, are Spencer Tanksley, Bailey County Agent-Ag; Don Seales, R. L. Scott, Joey Kindle and Rudolph Moraw, all Bailey County Commissioners and Kandy McWhorter, Bailey County Extension Agent-Home. Seated from left are Annie Floyd, representing the Extension Home Council; Bailey County Judge Jim Watson; and Lyndon Huckaby, representing the 4-H Youth Council. (Journal Photo)

WPMC Administrator, Board Give List Of Hospital Needs

Compiled By:
West Plains Medical Center
Administrator and Staff

The financial condition of West Plains Medical Center is serious to say the least, it will probably take three years, perhaps longer to stabilize the financial condition of the hospital.

Without an immediate infusion of substantial cash, the hospital will be lost to its creditors in bankruptcy. There are many things that must be done in order to bring the hospital back to a healthy, full operational status. Some of these things are:

1. *First* - definitely first - the election of the Hospital District must pass favorably.
2. *Second* - The hospital must secure full Medicare Certification

City Council Discusses 9-1-1 Emergency Service

Tuesday morning, the first order of business for the Muleshoe City Council was to certify the results of the city council election held last Saturday, then administer the oath of office to the two councilmen elected.

A total of 97 votes were cast in the election that saw A. V. Wood being re-elected to Place Two and Troy Stegemoeller elected as councilman, Place One. Mayor Darrell Turner administered the oaths.

Paul Rinehart, a representa-

very soon. Each day the hospital is unable to properly serve the citizens of Bailey and Parmer counties area, and the hospital is unable to maximize its financial return on daily expenses. (The hospital's Emergency Room staffing waiver also expires May 31, 1989.)

3. *Third* - Affiliations with other hospitals and consideration of Group Purchasing Programs should be examined. Every effort must be made to reduce operating costs - purchasing costs.

4. *Fourth* - A strategic plan should be developed that identifies and markets new in-patient, out-patient, wellness, and home-care services of interest to the citizens of the hospital's service area. Services that all who live in the area will utilize. Services that

are easily accessible to all citizens.

5. *Fifth* - Selective physician recruiting in concert with members of the medical staff must occur immediately. Surgery and OB-GYN services are needed.

6. *Sixth* - The Nursing Home should be re-conditioned inside and out. Painting, lighting, drapes and flooring should all be considered. A comprehensive needs assessment and expansion program may be necessary.

With the above six points of reference in mind, it is a pleasure to provide a summary synopsis review in the following areas:

CONDITION REPORT PHYSICAL PLANT (A SYNOPSIS)

The West Plains Medical Center Maintenance Department has been seriously neglected over the past three-four years. When one adds the fact that the hospital remained closed for one year, the condition of the hospital is in a mechanically poor state.

Some of the problems facing the present administration are:

1. Re-organization of the maintenance department.
2. Sparse to inadequate inventory of tools necessary to do the work at hand. (Hand-tools, elec-

Muleshoe Man

Shot Saturday;

Sent To Lubbock

Later Saturday afternoon, following a day of harsh words and bickering, a shooting broke loose on South First Street in Muleshoe and a local man, Humberto Melendez (Pedro) Mendoza suffered gunshot wounds.

According to police reports, Mendoza was taken to West Plains Medical Center in a private vehicle about the time local officers were notified that a shooting had taken place.

Nurses at the hospital notified the Muleshoe City Police Department that they had a gunshot victim at the hospital.

Following emergency treatment at WPMC, the victim was taken to Lubbock General Hospital by the Flight For Life helicopter for further treatment.

Reckless conduct was filed against a local 27-year-old man following the shooting.

Mendoza was reported to have been shot in the right hand and left abdomen. Two other shots were fired, but no one else was injured in the shooting, according to the officer's reports.

Next 120 Days 'Critical' For Future Of Hospital

During a joint meeting on Monday night of the Temporary Board of Directors of the proposed Muleshoe Area Hospital District and the current West Plains Medical Center Board, it all boiled down to "trying to keep the doors of the hospital and nursing home open until the Muleshoe Area Hospital District election, which is scheduled on June 20."

The MAHD Board had asked for the joint meeting with the WPMC Board to learn the current condition of the physical plant at the hospital and nursing home, and the financial condition of the hospital.

The Muleshoe City Council chamber was crowded with people during the meeting, most of them concerned directly with the hospital and/or nursing home.

John Chisholm, administrator at WPMC, asked several of his staff to report on different phases of the hospital and nursing home.

James Pollock, maintenance supervisor, reported on the physical condition of the hospital and nursing home facility, citing a lack of tools and working capital to make necessary repairs, and saying that some of the repairs will have to be extensive and expensive.

Pollock said air conditioning is expected to be turned on in 'a

It was emphasized over and over that the MAXIMUM tax that can be paid by a resident of the Muleshoe Area Hospital District will be 25 cents per \$100 valuation.

For instance, if your city taxes are now \$800, the Hospital District will cost you less than \$400 per year. It will be approximately one third of your school tax if you live in the county.

"The Muleshoe Area Hospital District can tax up to 25 cents per \$100, but that does not mean taxes will be that high," according to the MAHD Board.

couple of days.' With the temperatures reaching into the upper 90's already, the air

conditioning had to be repaired, and will face other repairs.

Chisholm talked about one of what he considers the most important areas -- personnel staffing, and what will be necessary to be done to qualify for Medicare certification.

Kay Swint, director of nurses at West Plains Medical Center said she is having trouble

Cont. Page 6, Col. 1 Brandon Wilson

First In State

In Two Events

Friday and Saturday turned out to be 'very productive' for Muleshoe High School senior Brandon Wilson.

After spending four years in the Speech and Drama department at MHS, Wilson went into Persuasive Speaking and Extemporaneous Speaking as a junior. Starting out this fall, more than 600 students in Texas were potential state finalists in the two events. The final 12 students went to Austin last weekend for the state contest.

Brandon got by the preliminaries on Friday and went into semi-finals on Saturday.

When he was named to the finals on Saturday, and went on to capture a first place in Lincoln-Douglas Debate and first place in the state in Persuasive Speaking.

He did not learn until the awards ceremonies at 4 p.m. on Saturday afternoon that he was the state winner in both events. His winning subject in Lincoln-Douglas Debate was "Americans Have Over Emphasized Convenience at the Expense of the Natural Environment."

He won first place in Persuasive Speaking with "Has Exxon Acted Responsibly in Their Efforts to Clean Up Spilled Oil In Prince William Sound?"

Brandon's answer was "No." The son of Barry and Sondra Wilson, Brandon plans to attend Texas Tech University in the fall and major in Business Economics. Then, he plans to go on to law school and become a corporate attorney.



NEW COUNCIL MEMBERS SWORN IN—Tuesday morning, two city council members received their oath of office at the Muleshoe City Hall. Shown from left, are Councilman A. V. Wood, who was re-elected Saturday; Muleshoe Mayor Darrell Turner, who administered the oaths and Troy Stegemoeller, newly elected to the Muleshoe City Council. (Journal Photo)

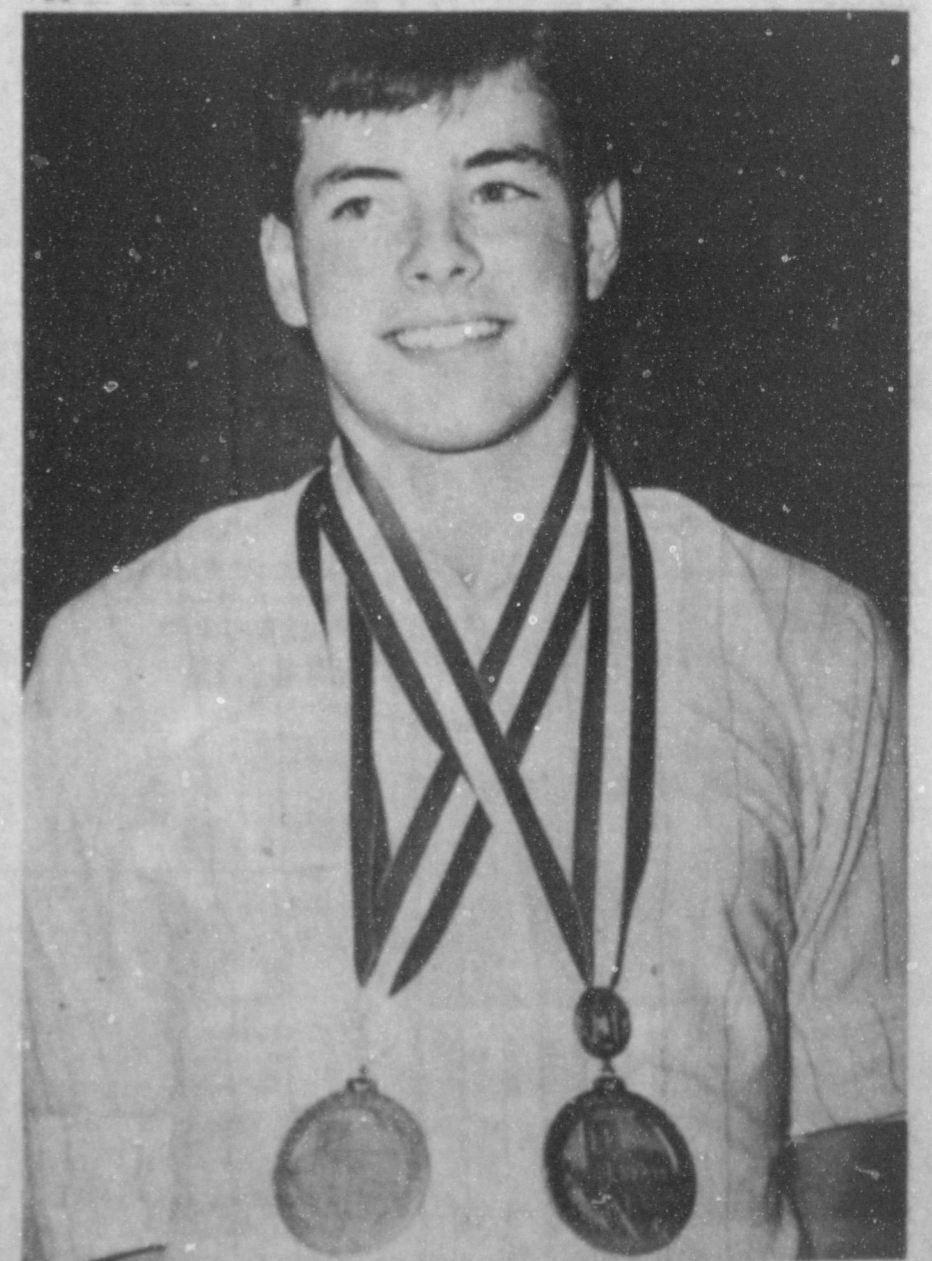

WINS TWO STATE MEDALS—Brandon Wilson, a senior at Muleshoe High School, is shown with the two first place medals he won in state competition last weekend. He won first in Lincoln-Douglas Debate and first in Persuasive Speaking. He is the son of Barry and Sondra Wilson. (Journal Photo)

\$2,500
THRIFTWAY WINNER
ERMA ASHLEY
SEAGRAVES, TEXAS



\$2,500 WINNERS
COLLETTE NEWTON
LUNICE, NEW MEXICO
TOMY LEE BRYAN
MOKAHANS, TEXAS

\$500 WINNERS
ERNESTINA B. MENDOZA
DENVER CITY, TEXAS
ROBERT T. ROBINSON
IOWA PARK, TEXAS

\$100 WINNERS
LILLIE TRIEMO
DIMITT, TEXAS
DIANE MJOORING
PAMWANDLI, TEXAS
DARRYL D. HAND
IOWA PARK, TEXAS

\$50.00 WINNERS

JESSE HERNANDEZ
FRIONA, TEXAS
NORMA V. ROBLEDO
SPEARMAN, TEXAS
GLORIA HCRKINS
STRATFORD, TEXAS
CHARLIE EDWARDS
COLORADO CITY, TEXAS
OSCAR ORTIZ
COLORADO CITY, TEXAS

BENITO ALEMAN
DIMITT, TEXAS
EMELDIA YARBROUGH
TULIA, TEXAS
JULIE MASSEY
ODESSA, TEXAS
DIANNE HOSKINS
ODESSA, TEXAS

NAOMI DEAN SIMPSON
ODESSA, TEXAS
LELAND B. DAVIS
ODESSA, TEXAS
NANCY TAFF
DENVER CITY, TEXAS
SHERYL L. BROWN
HOBBES, NEW MEXICO

LOURDES BUENO
ANDREWS, TEXAS
LELDON MASTERS
LOVINGTON, N.M.
CARMEN ALVAREZ
TULIA, TEXAS
MARY ORTIZ
HOBBES, NEW MEXICO

MONOPOLY
MATCH 'N WIN

PRIZE	NUMBER OF PRIZES REMAINING	ODDS 1 TICKET	ODDS 10 TICKETS	ODDS 26 TICKETS
\$2,500	10	318,950	24,535	12,267
\$1,000	18	177,194	13,630	6,815
\$500	47	67,862	5,220	2,610
\$100	96	33,224	2,554	1,278
\$50	168	18,985	1,460	730
\$25	292	8,136	634	312
\$10	462	3,315	255	128
\$5	722	1,659	128	64
\$2	8,840	681	52	26
\$1	35,240	90	7	3
TOTALS	17,734	1,101,677	85,105	42,553

PROGRAM DATA
\$198,115 prize money available during 13 week program.
All \$10 total winning game pieces available during program.
1 in 100 tickets are winning game pieces.
NUMBER OF OUTLETS: 73
PROGRAM SCHEDULED THROUGH: June 18, 1989
AREA COVERED BY PROGRAM: North Texas, West Texas, Eastern New Mexico & Southern Colorado.
SWEEPSTAKES: There will be one (1) drawing for the \$10,000 Grand Prize. Closing date for the Grand Prize Drawing will be seven (7) days after game termination. The odds of winning the sweepstakes will vary depending upon the number of qualified entries submitted.
GAMING PRIZES: \$171,715
TOTAL GAME PRIZES: \$198,115
NO PURCHASE NECESSARY

CORN KING BONELESS 6 TO 8 LB. AVERAGE FULLY COOKED WHOLE
HAMS \$1.59
LB.

CORN KING 3 TO 4 LB. AVG.
HALF HAMS \$1.69
LB.

- HEAVY GRAIN FED BEEF **\$3.79** LB.
- T-BONE STEAK** LB. **\$3.79**
- SHURFINE HICKORY SMOKED **\$1.19** 1 LB. PKG.
- SLICED BACON** PKG. **\$1.19**
- HANDY'S WESTERN BRAND **\$3.49** 3 LB. BOX
- HAMBURGER PATTIES** 3 LB. BOX **\$3.49**
- GOOCH'S GERMAN OR WEST TEXAS MESQUITE **\$1.19** 12 OZ. PKG.
- SMOKED SAUSAGE** 12 OZ. PKG. **\$1.19**
- HORMEL'S LITTLE SIZZLERS-ORIGINAL 12 OZ. LINKS OR ROLL OR 10 OZ. PATTIES **99c** EACH PKG.
- PORK SAUSAGE** 12 OZ. PKG. **99c**
- WISCONSIN RED RIND OR CALICO JACK-MARKET CUT **\$1.99** LB.
- LONGHORN CHEESE** LB. **\$1.99**
- LEAN AND MEATY-3 1/2 TO 5 1/2 LB. AVERAGE SIDES **\$1.49** LB.
- PORK SPARE RIBS** LB. **\$1.49**

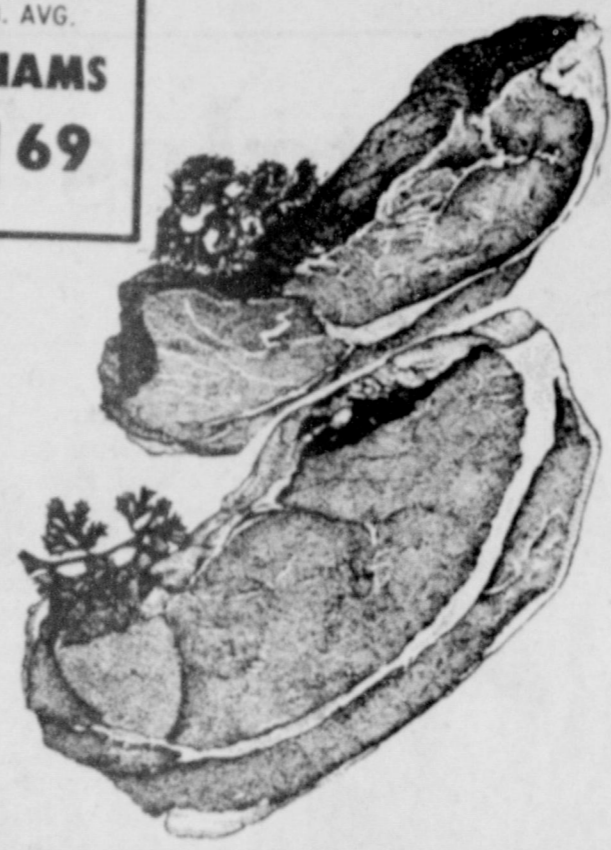

HEAVY GRAIN FED BEEF BONELESS TOP
SIRLOIN STEAK
\$2.79
LB.

SHURFINE SQUARE ASSTD. **ICE CREAM** 1/2 GAL. CTN. **\$1.39**

SHURFINE GRADE A LARGE **EGGS** DOZEN **68c**

SHURFINE CUT GREEN **BEANS** 16 OZ. CANS **3 99c** FOR

SHURFINE GRANULATED **SUGAR** 5 LB. BAG **\$1.49**

6 PK. 12 OZ. CANS **DR. PEPPER** **\$1.49**

SHURFINE BATH ASSTD. **TISSUE** 4 ROLL PKG. **79c**
SAUCE 6 8 OZ. CANS **99c**
PINEAPPLE 15 1/2 OZ. CAN **59c**

SHURFINE ALL PURPOSE **FLOUR** 5 LB. BAG **79c**
BREAD 1 1/2 LB. LOAF **59c**
CHEER 142 OZ. BOX **\$5.99**

GINGHAM GIRL ANGEL FOOD **CAKE RINGS** EACH PKG. **\$1.29**
SHELLS 12 CT. PKG. **99c**
BEANS 16 OZ. CAN **59c**

OLD EL PASO ASSTD. GREEN **CHILIES** 4 OZ. CAN **69c**
SAUCE 10 OZ. CAN **59c**
DORITOS 2.39 SIZE **\$1.99**

DIAPERS-48 MED/32 LARGE **SNUGGEMS** EACH BOX **\$6.99**
HARINA 5 LB. BAG **\$2.29**
MASA TRIGO 4 LB. BAG **\$1.79**

FACIAL TISSUE **KLEENEX** 175 CT. BOX **99c**
DRESSING KRAFT RANCHERS CHOICE 16 OZ. BTL. BUY ONE GET ONE **FREE**
JUICE TEXSUN PINK GRAPEFRUIT 46 OZ. CAN **\$1.39**

NABISCO SPOON SIZE SHREDDED **WHEAT** 18 OZ. BOX **\$2.59**
ENDUST REGULAR/LEMON 10 OZ. CAN **\$2.59**
VANISH DROP-IN'S BLUE/GREEN 1.7 OZ. PKG. **99c**

FROZEN
PET RITZ ASSTD. FRUIT **COBBLERS** 26 OZ. BOX **\$1.99**
PATIO ASSTD. **BURRITOS** 2 5 OZ. PKGS. **79c**
FAJITAS WEIGHT WATCHERS-CHICKEN 6 1/2 OZ. PKG. **\$2.49**
FAJITAS WEIGHT WATCHERS-BEEF 6 1/2 OZ. PKG. **\$2.49**

RED RIPE **STRAWBERRIES** **49c** PINT BASKET
GOLDEN RIPE **BANANAS** 3 LBS. **\$1**
SHURFINE WHIPPED **TOPPING** 8 OZ. TUB **69c**
GINGHAM GIRL STRAWBERRY **SHORTCAKES** PKG. **59c**
CALIFORNIA **FRESH BROCCOLI** LB. **49c**
NEW CROP **VALENCIA ORANGES** 3 LBS. **\$1.00**
SNO-WHITE **CAULIFLOWER** HEAD **99c**
FRESH **TANGY LEMONS** 5 FOR **\$1.00**
CALIFORNIA **CRISP CELERY** STALK **49c**

GLASS CLEANER - PUMP 12 OZ. BTL. **\$1.29**
50" OFF LABEL **WINDEX** 46 OZ. BOX **\$3.79**
DISH-40" OFF LABEL **BIZ BLEACH** 22 OZ. BTL. **\$1.29**
JOY LIQUID 22 OZ. BTL. **\$1.29**

LIQUID AUTO DISH 50 OZ. BTL. **\$2.29**
FABRIC SOFTENER SHEETS 36 CT. BOX **\$2.29**
DOWNY 35" OFF LABEL

ROACH **RAID TRAPS** 2 CT. BOX **\$1.59**
INDOOR **RAID FOGGER** 6 OZ. CAN **\$2.99**
CRACK 'N CREVICE ROACH **RAID SPRAY** 12 OZ. CAN **\$3.29**

DAIRY DELIGHTS
SHURFINE QUARTERS **MARGARINE** 1 LB. CTNS. **3 99c**

TOOTHPASTE ASSORTED **COLGATE** 4.6 OZ. TUBE **99c**
LONG ACTING **SINEX** 1/2 OZ. BTL. **\$2.79**
ULTRA FINE **SINEX MIST** 1/2 OZ. BTL. **\$2.79**

J & J FLEXIBLE FABRIC **BAND AIDS** 20 CT. BOX **\$1.59**
J & J CLEAR/MEDICATED **BAND AIDS** 30 CT. BOX **\$1.79**
J & J KLING **BANDAGE** 2" x 5 YD. **\$1.39**

J & J RED CROSS GAUZE 3" x 3" **STERI PADS** EACH BOX **\$1.39**
J & J FIRST AID **CLOTH TAPE** 1/2" x 180 ROLL **\$1.39**
J & J COTTON **BALLS** 65 CT. PKG. **99c**

thriftway
WE ACCEPT FOOD STAMPS...WE RESERVE THE RIGHT TO LIMIT
AFFILIATED FOODS INC. MEMBER STORE
PRICES EFFECTIVE MAY 7-13, 1989

SHURFINE COTTAGE **CHEESE** 24 OZ. CTN. **\$1.39**
SHURFINE BUTTERMILK/HOMESTYLE **BISCUITS** 5 7 1/2 OZ. CANS **\$1.00**
SHURFINE **BUTTERMILK** 1/2 GAL. CTN. **99c**
PILLSBURY CINNAMON - BONUS PACK 11 OZ. TUBE **\$1.39**

Bredford Homemaker Wins \$3,000 Beef Cook-Off

"This is probably more money than I've ever had at any one time," declared Kathy Rypkema of Bedford as she was presented the \$3000 top prize at the Texas Beef Cook-Off. Her winning recipe of Cajun Sunshine Beef Salad used a flavorful combination of seasonings with a "Little bit of cajun." The attractively served salad consisted primarily of a spiced rice topped with thin strips of cajun-seasoned top sirloin and positioned on a bed of lettuce outlined with thin rings of red, yellow, and green pepper

slices. Second place in the 12th annual state contest sponsored by Texas CattleWomen was Beverly Sebastian of Fort Worth with Honeycomb Hot Sirloin, an entree using spices that included chili powder, black pepper, fajita seasoning, honey and dark brown sugar. Sebastian received \$2000 cash.

Anita Wright of Tyler placed third and was awarded \$1000 cash for her Zesty Meatballs With Asparagus Spears, a very colorful red and green presenta-

tion using a traditional idea in a new form with the meat balls being topped with chopped tomatoes and surrounded by asparagus spears.

A former medical-surgical and psychiatric nurse, Kathy Rypkema (rip'ku-muh) is presently a full-time homemaker with three children who enjoys needlework, gardening, writing poetry, has a special love of antiques and contributes many volunteer hours towards Special Olympics.

Having entered her first cooking contest several years ago, Kathy has been "hooked" ever since. Last year's participation in the National Beef Cook-Off in Jackson, Mississippi as representative of the Microwave's South Region was her first competition on the national level. Having an idea of what the National contest is seeking, she "created this year's entry to reflect the trend toward lighter, healthier eating, and used colors and flavors representative of Southern cooking." Having successfully accomplished this goal has provided her with not only a cash prize but another expense-paid trip to the national event, this time to Portland, Oregon.

Ten finalists were selected from 345 entries to receive the expense-paid trips to Prude Ranch where each finalist prepared his/her recipe for a panel of five judges.

Contestants were "entertained" with a ride in a covered wagon to an old-fashioned outdoor cook-out, tours of Old Fort Davis and the Big Bend, and an opportunity to view the stars from McDonald Observatory.

The 1990 Texas Beef Cook-Off will be held at the Houston Livestock Show and Rodeo in February. Deadline for entries will be January 15 and should be sent to Mrs. Peggy Jobes, 6423 Oil Field Road, Sugar Land, Texas 77479-4603.

FIRST PLACE WINNER CAJUN SUNSHINE BEEF SALAD

By Kathy Rypkema, Bedford
Preparation time: 12 minutes
Cooking time: 15 minutes
1 1/2 pounds beef top sirloin,
1-inch thick

1 teaspoon cajun blackened beef seasoning (in specialty section of grocery store)
3 tablespoons olive oil, divided
2 large cloves garlic, divided
4 or 5 thin strips fresh lemon

over medium heat. Add 1 garlic peel
1/4 cup each chopped green, red, and yellow bell pepper
2 teaspoons fresh lemon juice
2 tablespoons fresh minced parsley
1/4 teaspoon crushed red pepper (or to taste)

3 cups cooked, converted rice
salt
leaf lettuce
6 each green, red, and yellow bell pepper rings, sliced 1/4-inch thick
parsley sprigs (optional)

Dressing:
1/2 cup dairy sour cream (may substitute yogurt)
1/2 teaspoon freshly grated lemon peel

1/8 teaspoon crushed red pepper
1 tablespoon minced fresh parsley

Trim beef well and rub cajun seasoning on both sides. In large skillet heat 1 tablespoon olive oil

clove, sliced, and strips of lemon peel. Sauté for about 1 minute until garlic begins to brown. Remove garlic and lemon with slotted spoon and discard. Sear beef in remaining hot oil on both sides until browned. Reduce heat to low and continue pan-frying until beef is cooked but still pink in center (3-5 minutes per side). Remove beef to plate and wipe pan with paper towel to remove any residue. Add remaining 2 tablespoons oil to pan over low heat. Mince remaining garlic clove, and add to oil along with chopped bell peppers. Sauté 2 minutes. Add lemon juice,

parsley, crushed red pepper, cooked rice, and desired salt. Continue sautéing 2-3 minutes more, stirring until warmed through.

Line 6 salad plates with leaf lettuce. Overlap 1 each green, red, and yellow pepper ring on lettuce. Top with rice mixture, dividing evenly among plates. Slice beef thinly on diagonal and mound in center of rice. In small mixing bowl combine dressing ingredients and place dollop in center of beef strips. Garnish with additional parsley sprigs and serve warm or cold. Makes 6 servings.

**Styling For
Mother's Day!!**

Come get the perfect cut and style for Mother's Day



Ana's House of Beauty
109 Ave. B 272-4152

JOE'S BOOT SHOP

Country Junction
106 E. American Blvd. Muleshoe 806-272-5074
BIGGEST "LITTLE" BOOT SHOP IN TEXAS

**Mother's Day
May 14**

Instead Of Fresh Flowers -
Give A Gift Of Lasting Love -
A Silk Or Dried Floral Bouquet In Your Choice
Of Our New Hand Painted "Ruffled" Vases.

"New" Now Featuring
Hand Made Ceramic Bandana Hearts
& Southwest Necklace Designs.

Large Shipment!

Yankee Country Candles In All Fragrances -
Now Includes -
Citronella Candles For Your Patio Or
Backyard Parties To Keep The Unwanted
Bug Guests Away!

Also
Many New & Different Gift Ideas
For That Special Graduate!!

Bridal Selections
for
Teresa & Chris Bass &
Sherri Stovall & Todd Jones
Tami Bratcher & Billy Brown

Sports Network To Carry

Texas Special Olympics

Home Sports Entertainment (HSE), the southwest's regional cable sports network, has announced that it will carry a portion of the Texas Special Olympics 1989 Summer Games as part of its sponsorship of Special Olympics.

HSE will tape throughout the three-day event, May 24-26, to compile a two-hour glimpse of the games and its more than 4,000 athletes. The program will then air on HSE May 31 at 7 p.m., Central Daylight Time, with replays scheduled for later dates.

"Because of its many events and athletes, we're having to take a different approach to our coverage of Special Olympics than we might a baseball or basketball game," says Greg Lucas, associate sports director for HSE and one of the announcers during the program. "Basically, we intend to show a representative sampling of the events and the games, and not necessarily just the winners," he added. "The participation, the drive of these athletes, and the heart of the operation is what we're after."

For the first time in 15 years, the Summer Games will be held on the campus of Southwest Texas State University in San Marcos, Texas. It will also mark the first time that HSE will be

broadcasting the event.

"We're excited about the games," said Jay Finegold, HSE vice president/marketing. "These are outstanding athletes in a true sporting event that will be a welcome addition to our programming."

Denis Poulos, executive director of Texas Special Olympics, said the organization's relationship with HSE will open up new avenues for individuals with mental retardation. "HSE's coverage will create a new public awareness for our program," he said. "At the same time, it will enable us to expand our outreach program and tap into others who might benefit from Special Olympics."

Lucas will be joined during the broadcast by HSE announcer Alvin Jackson, and a representative with Special Olympics. Bill Worrell, HSE's Houston sports director, and Norm Hitzges, the network's D/FW sports director, will also provide pre-recorded special features throughout. Mike Anastassiou, senior producer out of HSE's Houston office, will produce the program.

HSE, with headquarters in the Dallas/Fort Worth Metroplex and Houston, provides coverage of various regional sporting events, highlighted by broadcasts of Texas Rangers, Houston Astros, Dallas Mavericks, Houston Rockets, and San Antonio Spurs games, and Southwest Conference college events. The network is available on numerous cable systems throughout Texas, Oklahoma, Louisiana, New Mexico, and Arkansas.

Wise Woman
Student—To whom was Minerva married?
Professor—My boy, when will you learn Minerva was the goddess of Wisdom? She wasn't married.

Muleshoe Journal
Established February 25, 1924. Published by Muleshoe Publishing Co., Inc., Every Thursday at 204 W. Second, Box 404, Muleshoe, Texas 79347. Second Class postage paid at Muleshoe, Texas 79347.

Member
NATIONAL NEWSPAPER ASSOCIATION
WEST TEXAS PRESS ASSOCIATION
PANHANDLE PRESS ASSOCIATION

L.B. Hall, President & Publisher
Sammy Hall, Vice-President & Controller
Clara Williams, News Editor
Evelyn McClure, Society Editor

SUBSCRIPTIONS
Individual Journal and Bailey County Journal
Bailey and Surrounding Areas
Muleshoe Journal and Bailey County Journal
Elbowton to Texas 814.75
Muleshoe Journal and Bailey County Journal
Outside of Texas \$16.50
Yearly by Credit \$13.50
Advertising rate card on application

Sincere Thanks

For all your support while I was seeking election to the MISD Board of Trustees.

I will strive to fulfill, my new position to the best of my abilities.

Thanks Again
Max King

Mother's Day Is May 14th

Shop Our Mother's Day Selections!

JEANS by JAY

"The Store
1 With Personalized Service"

1015 W. 2nd 356-3787

Adrian Photography
Lonnice D. Adrian

218 W. 2nd Muleshoe 272-3487

Senior Special

Still Good Until Graduation!

Have Your Portrait Made Today In Your Cap & Gown.

SPECIAL MOTHERS DESERVE SPECIAL FASHIONS!

ALL LADIES WEAR

20% off
All Ginnie Johansen Accessories
Scarves • Belts • Jewelry

40% off
All Sterling Silver - 10% Off

GIFT CERTIFICATES AVAILABLE
New Arrivals Daily!
Select Group Just In From Cambridge

Leslie Faye **Rip's** PERSONAL HABERDASHERY
Ladies' Apparel

482-3363 In Texico
314 Wheeler
Open 8:00 A.M. - 6:30 P.M. CDT

**You said it was cold...
He thought you called him old.**



To someone with a hearing loss, a casual remark can often lead to misunderstandings and hurt feelings. Feelings you may never be able to set right. Because even though a friend or relative may mean what you say, he or she may have trouble understanding certain words. And one misunderstood word is all it takes.

Why take the chance? Be a good friend. Show someone how much you care. Call Bellone and make an appointment for a loved one now. Many hearing problems can be helped.

Friday, May 12, 1989
10 A.M. - 12 P.M.

Bellone
Call Now For An Appointment To Avoid Waiting
Bailey County Coliseum
272-1111

Bridal Shower Honors

Couple At Hereford

A couples shower honoring Bryan Peeler and Lauren Monti was held Sunday, April 30 at the Cowgirl Hall of Fame and Western Heritage Center in Hereford. The honorees plan to exchange nuptials June 3 in Houston.

Shower guest were invited to register by Melanie Peeler, sister of the prospective groom, and

Shelly Berry Named National

Award Winner

Shelly Berry has been named a United States National Award winner according to an announcement made by the United States Achievement Academy.

A Muleshoe High School student, Shelly was nominated for this prestigious honor by Linda Marr, Counselor at MHS.

"This award is a prestigious honor very few students can ever hope to attain" said Dr. George Stevens, Executive Director of the United States Achievement Academy. "Recognizing and supporting our youth is more important than ever before in America history. Certainly United States Achievement Academy award winners should be congratulated and appreciated for their dedication and achievement."

"The Academy selects USAA winners upon the exclusive recommendation of teachers, coaches, counselors and other school sponsors and upon the Standards of Selection set forth by the Academy.

Shelly's name will appear in the United States Achievement Academy Official Yearbook published nationally.

She is the daughter of Jerry and Sharon Berry. Her grandparents are Essie Dalrymole of Muleshoe and Margaret Berry of Ventura, California.

guest were welcomed by the honorees and Buddy and Olva Lee Peeler, parents of the prospective groom.

Cookies, fruits, coffee and punch were served by Joyce Allred and Delores Foster from a table covered with an ivory linen cloth accented with wide embroidery edging. Further enhancing the table were crystal and silver appointments and a silk arrangement of mauve carnations and baby's breath and ivy.

Serving as host couples were: Boyd and Delores Foster, Raymond and Hanna Hill, Lynton and Joyce Allred, Homer and June Rudd, Walda and Carolyn Baxter, Eldon and June Owens, Joe and Ida Schumacher, John and Rose Marie Robinson, Joe and Marcella Saliz, Bob and Nancy Jasserand, Jerry and Karen Payne, Wendel and Merle Clark, Wister and Leta Clevenger, Clint and Margaret Formby, Charlie and Margaret Bell, and Gene and Velta King.

The prospective groom is the

son of Mr. and Mrs. Buddy Peeler of Hereford and the grandson of Mr. and Mrs. J.T. Shofner and Mr. and Mrs. J.V. Peeler, all of Muleshoe. The bride elect is the daughter of Mr. and Mrs. Charles Manti of Houston.



BRYAN PEELER, LAUREN MONTI

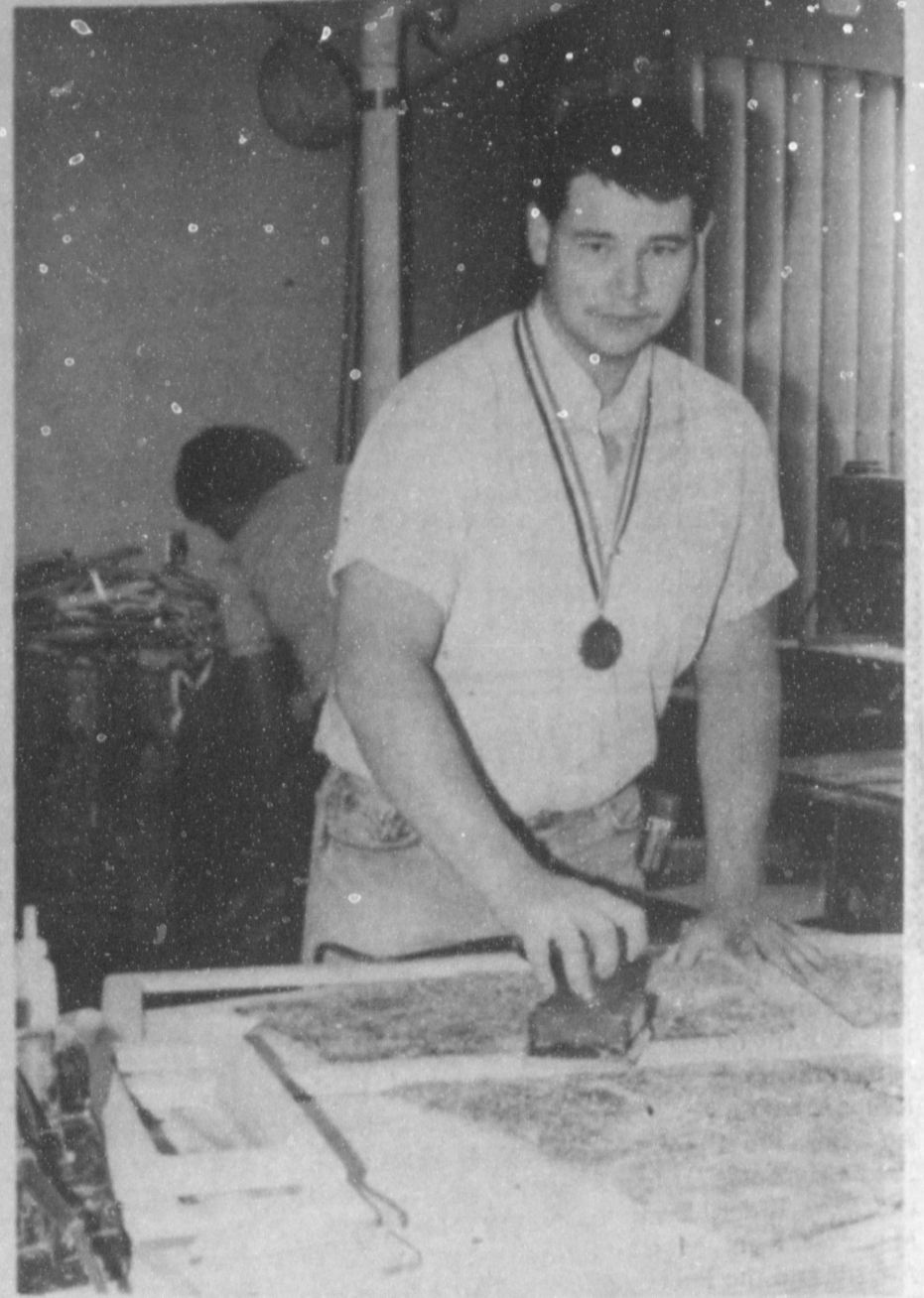

VICA WINNER AT ENMU--Eric Allison of Muleshoe, placed third and received a bronze medal for his cabinetry entry in the New Mexico state competition sponsored by the Vocational Industrial Clubs of America, held recently in Albuquerque. Allison is a student in the Building Trades Construction program at Eastern New Mexico University, Clovis. This was the first year that he had entered the competition. (Guest Photo)



SHELLY BERRY

CALENDAR OF EVENTS

MAY 11-17

THURSDAY
TOPS CLUB
6:30 p.m.
FRIENDSHIP CLUB
2:30 p.m.
ODDFELLOWS LODGE
7:30 p.m.
HOBBY CLUB
2 p.m.

LIONS CLUB
12 noon
DUSTY PRAIRIE
EXTENSION CLUB
2:30 p.m.

FRIDAY
KIWANIS CLUB
6:30 a.m.
SENIOR PROM

SATURDAY
ALCOHOLIC ANONYMOUS
10:30 a.m.

MONDAY
SWCD DISTRICT BOARD
MEETING
A.M.
MOONLIGHT EXTENSION
CLUB
7:30 p.m.
PTA
7 p.m.

TUESDAY
REBEKAH LODGE
7:30 p.m.
ROTARY CLUB
12 noon
TRIANGLE CB CLUB
8 p.m.
CITY COUNCIL
8 a.m.
ALPHA ZETA PI
7:30 p.m.
XI OMICRON XI
7:30 p.m.
ATHLETIC BOOSTERS
7:30 p.m.

WEDNESDAY
FIRE DRILL
7:30 p.m.

Walking down the aisle in style

From the time a woman becomes engaged until she weds, she steps into a fantasy world of exciting experiences, elaborate plans and lots of important decisions.

On her wedding day, the bride and her bridal party take center stage for many hours. The accessories they choose can make the difference between looking good and looking sensational.

Dyed-to-match satin or lace shoes are the perfect complement to a color-accented wedding gown, as well as a necessity to complete the look for a truly

"together" bridal party.

Kinney Shoes offers these hints for choosing the best accessories for the bride and her bridesmaids.

1. When having shoes dyed-to-match, allow 72 hours for dyeing. Bring a swatch of material from your dress—don't ever try to guess at the right shade.

2. For a dressier look, try lace-over-satin dyes. The lace dyes lighter than the satin for a beautiful contrasting effect.

3. For added pizzazz, add a rhinestone or pearl clip-on ornament.

BRAND NAME BLOWOUT

AMERICAN® SHIRT DRESS

New Large Shipment!
Solids, Florals
And Childrens
Hi-Tops, Midcuts
All Colors
Sizes
3 to 24
Petites too!

19⁹⁹

Values to 35.

REEBOK® ATHLETIC SHOES

Entire Stock
Mens and Ladies
And Childrens
Hi-Tops, Midcuts
All Colors
All Styles

1/3 off

Values to 75.

HAGGAR® SPORT COATS

Black, Navy
Heather Blue
Heather Brown
And Grey
Matching Pants
Available

39⁹⁹

Values to 79.

WRANGLER® MENS JEANS

Pro Rodeo
Basic Colors
Blue, Black
and Grey
Cowboy Cut
And Slim Fit

13⁹⁹

Values to 25.

KEDS® for Women

Classic Sneakers
Khaki, White,
Red
Sizes 5 thru 10

18⁹⁹

Values to 24.

HAGGAR® DRESS SLACKS

Belted and
Espandomatic
Tan, Brown,
Black, Navy,
Heather Blue
Heather Brown
and Grey

13⁹⁹

Values to 28.

LEES® & LEVIS® LADIES & JUNIOR JEANS

Skyriders
Frosted Riders
Casuals
501, 902

24⁹⁹

Values to 38.

SOFT SPOTS® Oxfords & Slip Ons

Built for
Comfort
Grey, Bone,
Red, Black,
White, Navy
Entire Stock
SS,S,M Widths

34⁹⁹

Values to 52.

LEVI® JEANS MENS 501'S

5 Pocket Basic
Button Fly
Galactic Wash
High Twist

16⁹⁹

Values to 45.

ATHLETIC SHOES

Nike, Puma
Converse
Pony, Adidas
Avia, Brooks

10⁹⁹

Values to 70.



Muleshoe
110 Main 272-4119
9-6 Mon. - Sat.
Closed Sun.

Bentley's
SMART FASHION

For Mother
Gifts From
Latrell's Fashions
Merle Norman Cosmetics Studio
Now Until
Mother's Day
Special Prices
On
Perfume Blouses Jewelry
Cosmetic Bags
Sweaters Scarfs Purses
Latrell's Fashions
Merle Norman Cosmetics Studio
1519 W. Amer. Blvd. 272-3459
Muleshoe

Mother's Day
G-I-F-T-S
For Your One and Only
Show Mom you're proud of her style
with the gift of great summer
clothes... or a gift certificate
so she can choose her own!
**Queens
n' Teens**
500 Main
Clovis

AMERICAN® SHIRT DRESS
New Large Shipment!
Solids, Florals
And Childrens
Hi-Tops, Midcuts
All Colors
Sizes
3 to 24
Petites too!
19⁹⁹
Values to 35.

REEBOK® ATHLETIC SHOES
Entire Stock
Mens and Ladies
And Childrens
Hi-Tops, Midcuts
All Colors
All Styles
1/3 off
Values to 75.

HAGGAR® SPORT COATS
Black, Navy
Heather Blue
Heather Brown
And Grey
Matching Pants
Available
39⁹⁹
Values to 79.

WRANGLER® MENS JEANS
Pro Rodeo
Basic Colors
Blue, Black
and Grey
Cowboy Cut
And Slim Fit
13⁹⁹
Values to 25.

KEDS® for Women
Classic Sneakers
Khaki, White,
Red
Sizes 5 thru 10
18⁹⁹
Values to 24.

HAGGAR® DRESS SLACKS
Belted and
Espandomatic
Tan, Brown,
Black, Navy,
Heather Blue
Heather Brown
and Grey
13⁹⁹
Values to 28.

LEES® & LEVIS® LADIES & JUNIOR JEANS
Skyriders
Frosted Riders
Casuals
501, 902
24⁹⁹
Values to 38.

SOFT SPOTS® Oxfords & Slip Ons
Built for
Comfort
Grey, Bone,
Red, Black,
White, Navy
Entire Stock
SS,S,M Widths
34⁹⁹
Values to 52.

LEVI® JEANS MENS 501'S
5 Pocket Basic
Button Fly
Galactic Wash
High Twist
Basic Blue,
Black
All Others 19⁹⁹
16⁹⁹
Values to 45.

ATHLETIC SHOES
Nike, Puma
Converse
Pony, Adidas
Avia, Brooks
10⁹⁹
Values to 70.

Muleshoe
110 Main 272-4119
9-6 Mon. - Sat.
Closed Sun.

Bentley's
SMART FASHION

Journal Files

60 Years Ago

1929 ENGINEERS HERE LAST WEEK SURVEYING TOWN FOR SEWER SYSTEM

The engineering firm of Montgomery and Ward have men here this week surveying the town for the purpose of furnishing an estimate on the cost of a sewer system. It is necessary that the sewer system be layered in the town before the work of paving the streets can begin, and as soon as it is known what the cost of the system will be the improvement plan, recently approved by the citizens of Muleshoe will be taken up. It is understood that utilities company is asking for a franchise for the sewer system.

equipment and cost of a dial system; for Muleshoe and that as soon as they are completed he will go before the City Council to explain operation of the system and present rates that will be necessary for dial telephone service. After the City Council has approved plans and rates for dial service, the telephone company will make a canvass of subscribers to determine whether they want dial service and are willing to pay the rates necessary Shelley said that if 70 percent approved of the new type service and rates, final plans would be made.

In discussing plans for the dial system, Shelley said that it would be of the switch type, which would be expanded to serve several thousand telephones. It was also stated that a building would be constructed to house the dial equipment.

More than 300 telephones have been added in the last three

years, or almost as many as were in service on January 1, 1945. This has been possible only by major additions to the cable and wire system, together with additional switchboard equipment in the telephone office.

30 Years Ago

1959 LOCAL BANKS PAY THREE PERCENT ON SAVINGS

Muleshoe Banks of interest advanced the rate of three percent on savings to three percent, compounded semi-annually. Officers of both the Muleshoe State Bank and of the First National Bank announced the increased interest rate Monday of this week.

This increase was made effective in many of the banks of the area.

The local banks now offer one of the best savings plans, and for the people of this area a very convenient one.

Lucky

"Father, what is a convalescent?"
"A patient who is still alive, son."



PHARMACY STUDENTS RECOGNIZED—Outstanding pharmacy students at Southwestern Oklahoma State University were recognized with awards and scholarships at the annual pharmacy spring banquet held recently on the SWOSU campus at Weatherford. Receiving awards during the School of Pharmacy's 50th anniversary celebration weekend were (Front from left): Mary Elise Terrell, Dekalb, Gertrude S. Keller Memorial Scholarship; Sheryn Gay Brady, Lubbock, OPHA Auxiliary Award; Jna Kay Cornelius, Amarillo, the Upjohn Company Achievement Award; Sherri Michele Herring, Amarillo, School of Pharmacy Achievement Award; Maria Diann Bryant, Eules, School of Pharmacy Achievement Award; and Bess Elder, Dimmitt, School of Pharmacy Achievement Award. Back Row—Jerry Dean Smith, Minneola, Kan., Myland Company Award; Dyrton Howell, Clarendon, Eli Lilly & Company Achievement Award; and the Facts and Comparison Excellence Award in Clinical Communications; Eddie K. Wong, San Angelo, Smith-Kline Award; Sidney 'Mike' O'Grady, Muleshoe, Lemon Company Student Award; Alan Gene Morgan, Jacksonville, Ala., McKesson Inc. Scholarship; and Michael Johnson, Amarillo, School of Pharmacy Achievement Award.

(Guest Photo)

Local O.E.S. Chapter To Sell Seasonings

Muleshoe Chapter No. 792 O.E.S. held their monthly meeting on May 3 at 8 p.m. at the Masonic Lodge Hall in Muleshoe. The meeting opened in regular form with 16 members present.

Petitions were read for Ray and Betty Ruthardt. An investigating committee was appointed by Lavonne Hinkson, Worthy Matron.

The treasurer's report was given by Wayne Williams, treasurer.

Under unfinished business, the members are reminded to pay their dues for the next year. The dues need to be paid before installation in June. Louise Williams, secretary, has the new dues cards.

Everyone was reminded to continue studying their parts in the funeral service.

It was reported that the flavorings and pepper are in and are now for sale at the meetings or at Williams Bro. Office Supply. Flavors available include vanilla, lemon and almond.

Bills were read and allowed to be paid. Thank-you cards were read from Margaret Collins and the Muleshoe Masonic Lodge. Invitations were received from

ship night May 13 and their open installation June 10. Earth Chapter will have their last meeting before consolidation with Olton in the near future and they plan to eat out, dutch treat, at Panchita's Restaurant at 6:30 p.m.

It was also reported that the skating sponsored in April showed a profit of \$65.00.

Nine members from Muleshoe traveled to Earth in April to their April meeting.

Barbara Lust told about Muleshoe's friendship night. It was a Hawaiian luau, and it was reported that a wonderful salad supper was enjoyed by everyone. Jonessa Jennings of Lazbuddie provided the entertainment after the meal. She sang several gospel songs and a Hawaiian Wedding Song. There were 38 members and visitors present.

A practice for installation was announced. It will be at 7 p.m. on June 6. The meeting will follow at 8 p.m.

The chapter voted to donate a gift of \$25.00 to Crime Stoppers in Muleshoe. The chapter agrees it is a worth while project and should be supported by the Dimmitt Chapter to their friend-

community.

Muleshoe Chapter was glad to have Ruth McCarty with them for their meeting. She had been in the hospital and home sick not long before the meeting. It was reported that Ruby Edwards is in the nursing home again. Sheree Montgomery visited Ms. Edwards on Monday and reported that she is not doing well at this time.

Clara Lou Jones reminded the members they should try and visit with Mr. and Mrs. Earl Ladd. He spends a lot of time at the nursing home with her and needs our support and visits.

It was also reported that Margaret Collins has had surgery and is back home. Billy Mathis, a duel member with Muleshoe, had a severe stroke and is in the hospital.

A program for Mother's Day was presented by Barbara Lust and she read a poem called "It Takes a Mother".

Eulaine Phillips read a poem for Memorial Day called "A Memorial Day Prayer."

A memorial ceremony was presented by all the officers, under direction of Lavonne Hinkson. It was done in remembrance of the members of Muleshoe Chapter and Grand Chapter who had died during the year. Those remembered were: Ika Bell Wilkerson, died Oct. 1988; Phyllis Beavers Smith, died Nov. 1988; From Grand Chapter: Paul Stoneman P.G.P., died Nov. 1988; Thurman Perry P.G.P., died Nov. 1988; Mable Stark P.G.M., died Dec. 1988; and Thelma Pennington Grand Ada died Jan. 1989.

Frank Hinkson, W.P. read the bulletin highlights, then the chapter was closed.

Refreshments were served by the men.

Patients In West Plains Medical Center

MAY 5-8
FRIDAY

David Stewart, Lisa Marie Ramirez, Billy Dainell, Charlotte Chavez, John Puckett, Tomasa Guzman, Lashelle Scoggin, Jane Griffith, Christa Whatley and Claudio Lopez

SATURDAY

David Stewart, Lisa Ramirez, Mildred Wingo, Vanessa Lopez, Donna Cozby, John Puckett, Celis Martinez, Lashelle Scoggin, Christa Whatley, Maria Torres, Claudio Lopez, Jane Griffith and Clementina Rivera

SUNDAY

JoAnn Serna, Christopher Finch, Vanessa Lopez, Donna Cozby, Celia Martinez, Maria Torres and Claudio Lopez

MONDAY

JoAnn Serna, Vanessa Lopez, Manuel Rongillo, Celia Martinez, Claudio Lopez and Clementine Rivera

50 Years Ago

1939 PAVING OF FIVE CITY BLOCKS PROPOSED

That the city of Muleshoe is contemplating improving and extending improvement of principal business streets here, was the information imparted last Friday noon to business men at the Chamber of Commerce meeting.

Tentative plans are to resurface the two blocks of pavement on Main Street, also lay a pavement 30 feet wide on at least two and possibly three cross business streets adjoining Main Street, property owners to furnish expense of curb building. Cross street paving will connect with paving on State Highway Number 214.

40 Years Ago

1949 NEW PHONE SYSTEM ANNOUNCED

Plans for a dial telephone system at Muleshoe were announced today by G.D. Shelley, District Manager for Southwestern Associated Telephone Company.

Shelley stated that studies were now being made of

Mother's Day, Sunday May 14th

Remember Your
Mother on
Mother's Day
with a Gift Selection
from
Lookin' Good
206 Main Phone 272-5052

Just In Time For Mother's Day!

SHARP

CAROUSEL® II MICROWAVE OVENS



R-4H80

After Rebate
\$278⁰⁰
Reg. Price
\$329⁹⁵

\$20 Rebate when you buy!*

FREE Couch Potato™ Poster when you look!

Now's the time to buy the microwave ovens Couch Potatoes love—Sharp Carousel II Auto-Pop Sensor Microwave Ovens. They make popcorn and ten other categories of food—automatically!

Come see them and you'll get a free "Couch Potato" poster. Buy one and you'll get a \$20 rebate. That's enough for a Couch Potato evening at home with popcorn, movie rentals, soda and snacks. Hurry in. Offer ends July 7, 1989.



19" x 24" FOUR-COLOR POSTER

Wilson Appliance

117 Main

272-5531

*Offer applies to 1-9H80 R-9H50 R-7H80 R-5H80 R-4H80 Sharp Carousel II Microwave Ovens purchased between April 30 and July 7, 1989. See us for details. Poster quantities limited.

Couch Potato Property TM and © 1989 Robert Armstrong. All rights reserved. Used under authorization.

Ben Franklin

Better quality for less

2104 W. Amer. Blvd. Mon.-Sat. Sun.
272-3855 8 a.m.-8 p.m. 12-5 p.m.

Great Gifts For Mom

Crafty Magic Melt
Low Temperature Glue Gun.
Bonds at 155 degrees
Cooler than Hot Melt Glue Guns Makes bonding faster, easier & safer!
\$12⁹⁹

Large Selection Of Forget-Me-Not Mother's Day Cards

Hand Bags
Starting At
\$4⁸⁷

Ear Brites
for pierced ears
Reg. \$3⁹⁵
Now **\$2⁹⁵**

Maxfield's Assorted Chocolates
Nuts, Caramel & Cremes
16 oz. box
\$3⁶⁷

Mr. Coffee
Under the cabinet Coffee Maker with digital timer
Reg. \$69⁹⁵
Mother's Day Special
\$39⁹⁵

WPMC Struggles

Cont. From Page 1

recruiting RN's because the nurses currently receive no benefits. She said they are hoping to have commitments from enough RN's to help qualify for Medicare, but said benefits for nurses must be assured.

She was asked by MAHD member, Bob Finney that if the situation changes, and the hospital district is approved, would recruiting become easier. Ms. Swint said if the hospital district is approved, and the hospital is stabilized, recruiting will become easier.

Chisholm commented, "Newspaper headlines are doing more to get people interested in the hospital than all the ads we can run."

He said there would be no extension for the emergency room waiver, so something must be done for the Medicare waiver which was the first one issued in the state of Texas. Under the Medicare waiver, Medicare patients could be observed for 23 hours, although not admitted to the hospital as a patient.

Dr. Bruce Purdy told the MAHD Board, "The medical staff would like Medicare as soon as possible. We realize the increased financial load that would accompany Medicare certification, but we must find a way for the increased staff and plant changes required."

Muleshoe Nursing Home Administrator Rachel Snider talked about upcoming changes in nursing home procedures.

Currently, the nursing home has three levels of pay, but will be changing to 11-different levels of care, with graduating charges for each level.

She said that currently, the nursing home is full. It has 47 people, and a waiting list for residents. She also said the nursing home is licensed for 57 beds, but because some of the patients have contracted for private rooms, the nursing home is full at 47 residents.

She also said currently, 60 percent of the residents are Medicaid and 40 percent are private pay.

Ms. Snider explained changes in the Texas laws that will be affecting all nursing homes, and extra expenses that will be involved with extra personnel to be hired.

She also talked about inspectors and what they will find wrong at the Muleshoe Nursing Home. There are no major difficulties, but smaller problems that inspectors say will "take away from the quality of life for the residents."

Unlike hospitals, it was explained that nursing homes can be assessed penalties in the form

of fines, which have to be paid.

Coy Noles, a CPA from Lubbock talked about the financial condition of the hospital. He said that according to the records provided by the bookkeeping staff at WPMC, the hospital is pretty much in range with operating losses of other hospitals he works with. "I have seen worse," he commented.

He said the most critical area at this time was to get necessary upkeep done, and try to take care of some old debts was of major importance.

He said the \$25,000-\$30,000 operating losses at the hospital right now could be substantially cut down. And, at best, according to Noles, it will take 4-5 years to 'get over the hump,' and everything paid off, such as old debts.

Noles also said that if the hospital is used by local and area residents, it could be in the 'black' by as little as three years.

The CPA said one additional patient a day can make a big difference in losses and that two additional patients per day can make a \$25,000-\$30,000 difference in hospital income in only one month.

"I would urge you, as a board," Noles told the Temporary Board of the Muleshoe Area Hospital District, "to demand monthly financial statements; review them closely. And, ask questions!!"

Finney then asked about the hospital operating for another 50 days as it currently operates, and received a 'very doubtful' answer.

Kay Swint said the hospital could handle as high as 8-9 patients per day as easily as they are handling the same approximately three patients at this time. This would involve very little extra expense for the hospital's operation, she said.

Dr. Purdy discussed the method of payment for Medicare, but emphasized, "we've got to figure out how to service all our patients."

Dr. Purdy also briefly explained the difference in Medicare payments to urban and rural hospitals, and how much it takes away from rural hospitals.

The WPMC administrator told the MAHD board about reorganization being underway in the billing and insurance offices at the hospital and the new methods of collecting overdue accounts.

"Most everything is beginning to move into place," he said. "We will be trying to do things financially for the next two months. We believe good things will be coming for West Plains Medical Center," added Chisholm.

holm.

Buck Campbell, president of the Muleshoe Area Hospital District Board, said "This will be a pretty tough deal, any way you look at it, for a few years. A hospital district will only give us a foothold."

The doctors believe that once a hospital district is approved, it will be easy to recruit new doctors to Muleshoe. He said that eight years ago, there were more than five doctors, and a surgeon. Adding additional doctors, and a surgeon, would increase the patient load in WPMC, adding, he already has three inquiries from doctors, including a respected surgeon, about moving to Muleshoe.

Also, the transfer of many patients to Lubbock would cease, as they could be adequately cared for in Muleshoe.

Both Dr. Purdy and Kay Swint said the operating room and O.B. are well-equipped, and the nurses have a lot of good, modern equipment. It is not the medical part that needs updated, said Dr. Purdy, but the physical plant itself.

The CPA reminded that should the hospital close again, there will be a loss of jobs, property devaluation, loss of more businesses, and the medical dollars that could be staying in Muleshoe will be spent out of town.

Both boards will be working toward finding both temporary and permanent solutions to the hospital situation while the Muleshoe Chamber of Commerce and Agriculture and a nucleus committee, headed up by the Muleshoe Activities Committee work in the election campaign.

City...

Cont. From Page 1

the Safe Water Drinking Act, scheduled to be held in Lubbock on May 19. He encouraged council members to attend the seminar, if possible, as the new Act will affect Muleshoe.

The city manager also briefly discussed the Muleshoe Area Hospital District Board meetings held last Thursday night, and again on Monday night.

Marr said current physical plant and financial conditions of the hospital were discussed with the Temporary Board of Directors for the Muleshoe Area Hospital District.

He said the Muleshoe Chamber of Commerce and Agriculture had agreed to spearhead the upcoming June 20 election campaign to form the hospital district in portions of both Bailey County and Parmer County.

The city manager said the current West Plains Medical Center Board will be trying to keep the hospital open until after the election while the Muleshoe Area Hospital District Board will be trying to find solutions for the hospital's problems.

Farm Bureau Will Send Trio To Seminar

The Texas Farm Bureau's 27th annual Citizenship Seminar for junior and senior high school students will be June 12-16 on the campus of Angelo State University in San Angelo.

Planning to attend from Bailey County are Kristyl Albertson, daughter of Twile Albertson; Heidi Bohler, daughter of Mr. and Mrs. Jim Bohler; and Raymond Martinez, grandson of Concha Estrada.

They were chosen to represent Bailey County because of their leadership ability, scholastic achievement and character, said Ronald Scott, Bailey County Farm Bureau president.

The seminar, which runs for three full days, is designed to give these selected high school students a better understanding of the various forms of government and their responsibilities as citizens.

Comparisons of the different kinds of economic systems are outlined in lectures, films, and discussions presented by leading authorities in government, history and economics.

Life's Little Lesson: The more money you get the more money you spend.

Rotary Enjoys Tech Head Football Coach Spike Dikes As Speaker

Brad Poyner introduced one of the most humorous speakers as guest speaker at Rotary Tuesday who has been around in quite some time.

In town for Red Raider Day at the Muleshoe Country Club, Spike Dikes, head football coach at Texas Tech University agreed to be the Rotary speaker before he went to the Country Club for golf and a dinner.

The speaker, who said he grew up some 40 miles from Muleshoe, talked about a "dream." He said it was the life-long dream of all boys who grew up in West Texas and played football in West Texas, to someday be representing Texas Tech University.

"It is a great university," said Dikes, "and is unique, as it is rather isolated and a regional university. It's a real pleasure to represent Tech."

He assured an overflow crowd at Rotary that "we've been good before and will get good again."

He said it has been a bad 4-5 years for Tech, but they would make the 'long haul' back to the top.

Using examples from students he has coached, Coach Dikes talked about how they overcame what was considered "impossible" to become winners in life.

"What It Takes To Be The Best," could best summarize his

talk, which was presented all the way through in typical "Spike Dikes Humor."

He spoke about an athlete named "Joe" who came from the wrong side of the tracks, with every strike against him, who wanted to become a doctor. Against all odds, he is now an orthopedic surgeon in Arizona.

Another example used by the coach was of a small hardware businessman in Arkansas. He said that 25 years ago, the man had a 'dream,' and today, Sam Walton, the owner of all the Walmart and Sam's Stores, is the wealthiest man in the U.S. -- all because he had a 'dream.'

In giving the 'A,' 'B,' and 'C's,' of winning, Coach Dikes listed the first as "ambition," and gave several samples of what ambition can do.

This was followed by 'Believe' -- in yourself and what you can do. "They who believe they can -- can do what he believes he can accomplish," according to the coach.

He said the youth of American today have not all gone to 'pot,' and we have a lot of really great ones.

'Commitment' was the third, however, Coach Dikes said it actually begins with a 'W' -- for WORK!!

"You're not ever going to get to the top until you learn what

Hospital Needs

Cont. From Page 1

tronic metering devices, etc.)

3. Complete up-date of all policies and procedures to include development of fire and safety programs.

4. Implement a full-scale preventative maintenance program. (Costly but necessary).

5. Re-institute a stable water treatment program.

6. Overhauling the air conditioning and boiler systems. (steam valve, piping, chiller compressors, cooling towers, hot water generators, coils, air handling units, pneumatic controls, etc.)

7. The fire alarm, telephone system, nurses call, and auto-clave system are all in need of repair.

8. Repairs to the roof and parking lot areas are due and necessary immediately.

9. Central clock system throughout the hospital is in need of repair.

10. The hospital's emergency generator system is in need of repair.

12. Many items of medical equipment and furniture have reached its useful life expectancy and must be repaired or replaced. (Mattresses, furniture, blood banking equipment, laboratory scientific equipment, radio, paging and communication equipment.)

In summary, it will take over a full year of planning and assessment, and acquisition of those items needed to bring the hospital into contemporary, state of the art condition.

WPMC PERSONNEL

STAFFING REPORT

Presently West Plains Medical Center employees 44 employees in the hospital and 53 employees in the nursing home for a grand total of 97 employees overall.

In order to meet Medicare nursing staff requirements and care for an increasing number of patients, five RN's, three LVN's, three ward clerks and three nurses aides will need to be added to the staff.

We will also need to add to our staff, a part time lab tech, a full time physical therapist, and a full time pharmacist.

In summary, over the next six months, we will need to hire a total of 20 new employees, of which 13 of these will be Medical Professional Licensed personnel.

CONDITION REPORT

MULESHOE

NURSING HOME

Staffing For Nurses

and Nurses Aides

As a result of several significant changes taking place in the Medicaid Nursing Home Program, Muleshoe Nursing Home will be required to hire an additional two Licensed Vocational Nurses. The new requirement will provide the Nursing Home a LVN on duty 24 hours a day.

manual labor is.

He also said, anytime you can get enough people together to make a commitment, this group of people can do anything.

He concluded by saying he appreciates what the people in Muleshoe have done for the Texas Tech athletic program, and what the people of Muleshoe are continuing to do.

"We need you -- and we want you," he concluded.

At the beginning of the meeting, congratulations were given Rotarians Max King and Ed Cox for winning a position on the Muleshoe Independent School District Board of Trustees, and a thank you to Julie Cage for serving on the school board for two terms.

J. D. Cage gave a brief report on the conference last weekend in Amarillo, and thanked Randy Field, Max King and Curtis Shelburne for taking part in the conference.

Bill Liles announced he had tickets available for the Tuesday night Athletic Banquet and Jerry Hicks was winner of the Polio Plus drawing.

Guests at the meeting included Noe Anzaldúa, Julie Cage, Frank Ellis, Mark Williams, Sam Whalin, Eric McElroy, Todd Besire, Ken Box, Wade Littlefield and Brad Long, Student of the Month.

and a taxing district to compensate for the shortfall in reimbursement from the governmental agencies. (Medicare - Medicaid).

It appears that most of the pieces for effective operations of West Plains Medical Center are moving into place. Additionally, some relief for rural hospitals and nursing homes from the state and federal agencies are in the developmental stages now and in the near future appear brighter than the last three years have been.

In *Nursing Home Care*, mixed programs are predicted to produce added revenue income.

In *Hospitals*, Medicare-Medicaid enhancement programs in rural areas are presently being reviewed at the grass roots level by the taxpayers and legislators. Every citizen and organization needs to assess their own area's healthcare needs for the immediate future, and do it now.

Mule Varsity

Baseball Season

Winding Down

Baseball is still ongoing at Muleshoe High School.

On April 28, the Mules fell to Seminole, 8-17.

In the game, the team had four hits, eight runs, six strike outs, and nine base on balls in their 21 times at bat.

The next day, April 29, the Varsity Mules came back to defeat the Portales JV, 10-8.

In 23 times at the plate, the Mules had nine hits, 10 runs; four strike outs and 14 base on balls.

Benny Parker started the pitching and was relieved by Larry Gonzales, who completed five and two-thirds innings.

Canyon romped all over the Mules on May 2, with a final score of 16-0. The Mules were at bat 16 times, but managed only two hits, four strike outs and four base on balls.

Washington Notes

Inflation Fears Eased

Wholesale prices rose a moderate 0.4 percent in March, the government said in a report that buoyed spirits on Wall Street, where fears of spiraling inflation had risen in tandem with earlier steep price increases.

To Head Indian Affairs

President Bush has selected Eddie Brown, the first Indian to head a major state agency in Arizona, to oversee the operation of the trouble-plagued Bureau of Indian Affairs, the White House announced.

For Mother's Day
Or Any Occasion

Make A Clean Sweep
With A Model 90 Quick-Up

For Only \$39⁹⁵

The BOSS™ Upright
The Lowest Priced ESP™
Ever From Eureka

\$50
OFF



\$119⁹⁵

6.5 Amp ESP™ Motor

- Cuts Cleaning Time in Half!
- 6.5 Amp ESP™ Extra Suction Power™ Motor
- 6 Position Carpet Height Adjustment
- Vibra-Groomer II™ Deep Cleans & Grooms
- Top-Fill Bag (Fewer Changes)

Eureka Upright
With Cleaning Tools

\$50
OFF



\$99⁹⁵

4.0 Amp Motor

- Beater Bar Brush Roll, Deep Cleans & Grooms
- 4 Position Carpet Height Adjustment
- Top-Fill Bag (Fewer Changes)
- Brilliant Headlight
- 20' Power Cord
- Edge Kleener™ (2 Sides)
- Soft Furniture Guard
- On/Off Toe Switch

Higginbotham-Bartlett Co.

"Quality & Service At The Right Price"

215 Main



272-3351

MULESHOE AREA



Spring '89

BUSINESS DIRECTORY AND SHOPPING GUIDE

WES-TEX FEED YARDS, INC.

Custom Cattle Feeding
Wes-Tex Feed Yards, Inc.
272-7555

Henry Insurance Agency, Inc.

Serving You Since 1964
111 W. Ave. B. 272-4581
KENNETH R. HENRY
CERTIFIED INSURANCE COUNSELOR
REAL ESTATE BROKER

Mother's Day?

How About A
Gift Certificate?

THE MULESHOE ART LOFT



Helping You Is What We Do Best!
David Tipps, Agency Mgr.

1612 W. Amer. Blvd. 272-4567

Mother's Day May 14th

We Will Help
Make It Special
For Her.

Leal's Restaurant

BRYANT SPECIAL
Bean and Meat Burrito
with Jalapeno Pepper,
Chile & Cheese
\$3.50



Closed Monday
11:00 a.m. to 9:30 p.m.

1542 W. Amer. Blvd. 272-3294

Robert D. Green, Inc.

"Pick-Up Truck Headquarters"



4WD Sierra SLX Series 1500 Wideside Pickup

2400 W. Amer. Blvd. (806) 272-4588

Pivot Products Distributors, Inc.

We're Your Irrigation
Headquarters!

Parts & Repairs for all types of Pivots!
Moisture Blocks Now In Stock!

1504 W. Amer. Blvd. 272-5536

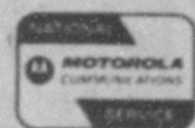

WAT services inc.

319 E. American Blvd.
MULESHOE, TEXAS 79347

Mobile Communications
Two-Way Radio Repair

GARY PARKER
Technician

Muleshoe - 806-272-4888
Hereford - 806-364-7311

Muleshoe Retail Merchants Association

Pre-Employment Checks Check Collections
Credit Checks Account Collections
Serving Bailey, Lamb, Parmer
& Cochran Counties

801 W. 9th 272-3221



CARNE GUISADA
(Stew Meat Mexican Style)
with Beans, Rice and
Corn Tortillas or
Flour Tortillas

\$4.50

Violas Restaurant

Closed Tuesday
11:00 a.m. to 9:30 p.m.

2002 W. Amer. Blvd. 272-3838



THE MULESHOE ART LOFT

Higginbotham-Bartlett Co.

"Quality & Service
At
The Right Price"

215 Main 272-3351

BUYERS
Special
HWI
reg. 5.59
3.33
3 piece BBQ set
contains: tumbler, fork and tongs
821 622/33434
S P N I N G

Scoggin Ag Center, Inc.

Tires, Tires, Tires
We Aim To Please
You The Customer
We make All Types Of
Service Calls
We Fix Flats!!!!
See Rudy Gonzales



1532 W. Amer. Blvd. 272-4613

5 Locations To Serve You!

- ★ Clays Corner ★ Enochs ★ Muleshoe
- ★ Pleasant Valley ★ Old Griffith

Farmers Co-Op Elevators

Pick-Up Seat Exchange

Complete Seat Overhaul
Replacement Springs Molded Carpets



McCormick's
Upholstery & Drapery

109 S. 1st 272-4660

Tailwater Cases 'Up' Says Water District

High Plains Underground Water Conservation District No. 1 officials have noted an increase in tailwater reports during the 1989 pre-plant irrigation season. However, these additional reports do not signal a return to the groundwater waste that occurred in previous years, according to Ken Carver, assistant manager.

Drier than normal soil conditions over the area have caused more farmers to apply a pre-plant irrigation this year than in the previous three years. The amount of tailwater escaping from the fields has increased accordingly.

"Tailwater waste causes depletion of the Ogallala Aquifer without deriving beneficial use from the pumped water. Irrigators must also pay pumping costs for the runoff without realizing benefits from that cost. The waste affects all of us," says Carver. He adds that tailwater can also erode topsoil, damage

neighboring crops, and create safety hazards by filling roadway ditches and culverts.

Carver reminds irrigators that tailwater waste is not only costly in terms of water and energy, but it is also against the law.

State law and High Plains Water District rules strictly prohibit tailwater waste. Water District rules define tailwater waste as "Willfully or negligently causing, suffering, or permitting underground water produced for irrigation or agricultural purposes to escape into any river, creek, or other natural water course, depression, or lake, reservoir, drain, or into any sewer, street, highway, road, road ditch, or upon the land of any person other than the owner of such well, or upon public land."

District field personnel document tailwater occurrences with photographs and written memorandums. In most cases, the

District is able to work with landowners and operators to reduce or eliminate tailwater waste. However, in some cases, habitual violation of tailwater laws results in court-ordered injunctions against both the landowner and the operator. Continued tailwater waste is then considered "contempt of court" and can carry a maximum fine of \$500 and/or jail sentence of six months per occurrence.

Carver notes that most irrigators are cooperative in correcting tailwater problems when informed of the benefits of tailwater prevention.

"Overall, the farmers realize that they need to conserve their water and prevent waste. Even though an increasing number of tailwater problems are being addressed this year, the trend is toward better water conservation by the farmers," he says.

Carver cites several water conservation techniques that irrigators may incorporate into their management plans to reduce and/or eliminate tailwater.

Tailwater return systems may be installed in an excavated pit, or a modified playa lake, to store runoff water. With a lake pump in place, irrigators can transport the reclaimed water from the pit for re-use in the field. This helps lower the cost of pumping groundwater and also reduces the dependence upon groundwater.

Surge irrigation can also reduce or eliminate tailwater by utilizing a series of timed irrigation cycles to quickly send water down the furrow. When the water reaches the furrow end, the surge cycle time is cut back to prevent tailwater runoff. Surge irrigation can increase furrow irrigation application efficiencies from 10 to 40 percent.

Another irrigation method that is being widely adopted across the Water District is the center pivot sprinkler. By adjusting the pivot's traveling speed, the volume of water can be matched to the soil's infiltration rate in order to reduce runoff.

Center pivots modified with droplines reduce evaporation losses and increase water application efficiency ratings. Modi-

fied dropline center pivot systems demonstrate about an 80 percent water application efficiency rating, while LEPA, or low energy precision application, systems can achieve up to a 98 percent water application efficiency rating when used with furrow dikes.

"There are many physical methods available to help control or prevent tailwater waste, but the individual operator is usually the key to whether or not water is wasted. Careful management of irrigation water normally provides the best results for eliminating tailwater waste," he says.

"The High Plains Water District commends the many area farmers who are doing an excellent job of managing their water, and we want them to know our District staff is always available to assist the farmer in utilizing his water wisely," he adds.

For more information on controlling tailwater, contact the High Plains Underground Water Conservation District No. 1, 2930 Avenue Q, Lubbock, TX 79405 or call (806) 762-0181.

New Legal Service Helps The Elderly

Often, the people who need a lawyer the most can least afford one. A new service, the Legal Hotline for Older Texans, is now being offered to any Texan 60 years of age or older.

"We want this to be a first resort for older Texans when they have problems or questions about legal matters," said Randall Chapman, director of Texas Legal Services Center. "Our primary aim is to provide older Texans, especially those on low, fixed-income, with free or low-cost legal services."

Hotline attorneys determine if callers have a legal problem, give free legal information and advice over the phone, and provide brief services such as calling a third party or writing a letter to resolve a legal problem. Problems that cannot be resolved by the Hotline will be referred to legal aid organizations for low-income clients, or local attorneys in private practice who agree to charge reduced fees.

Hotline services are free. People requiring follow-up services may be referred to a local attorney.

"Licensed attorneys will help resolve such caller's problems with Social Security, health care, consumer problems and elder abuse," Chapman said. "Our service will place a lot of emphasis on public benefits and health care. I believe our primary clients, elderly on low, fixed-incomes, are in dire need of these particular services."

O. P. 'Bob' Bobbitt, executive director of the Texas Department on Aging, believes the Hotline will enhance the efforts of his department in providing legal services to the elderly. "This hotline will be a very useful resource to the elderly, especially the homebound and those who may be institutionalized. We are presently enhancing our efforts in the area of benefits counseling and legal services are certainly an integral part of it," he said.

The Legal Hotline for Older Texans is primarily supported by a grant from the American Association of Retired Persons, with additional in-kind support from the State Bar of Texas and the Texas Department on Aging.

The Legal Hotline for Older Texans toll-free statewide number is 1-800-444-9114. Austin residents may call 477-3950.

The hours of operation are 9 a.m.-5 p.m., Monday through Friday.

Seeing Is Believing
Woman: Do you have a very large piece of beef?
Butcher: Here you are, Ma'am.
Woman: Would you please cut off 15 pounds in one piece?
Butcher: Here you are, Ma'am. Shall I wrap it up?
Woman: No, I just wanted to see what 15 pounds looked like. That's how much I lost on my diet.



ONE MINUTE SPORTS QUIZ

By Christian Sims
1. Who is Tim Belcher?
2. Who is president of the International Football League?
3. Who owns the Dallas Cowboys?

4. What teams will comprise the IFL?
5. Who is Jeff Malone?

The Answers:
1. Los Angeles Dodger pitcher.
2. Tex Schramm.
3. Jerry Jones of Arkansas.
4. Five or six from the U.S. and five or six from Europe.
5. Basketball pro of the Washington Bullets.

Rarely does anyone take the trouble to thank anyone for anything.

ORTHO TRU-TEST GREEN THUMB
Come Shop At Fry & Cox, Inc.
Master ELECTRICIAN True Value WELLS LAMONT Master PLUMBER LAMONT CHIEF

DOES YOUR CAR PULL TO THE LEFT OR THE RIGHT?
Could be it needs the front end aligned. Let us check it out and straighten it if required.
FRONT-END ALIGNMENT ONLY \$28⁰⁰
Includes:
• Camber Adjustment • Caster Adjustment
• Toe Adjustment • Tire Check
• Shock Absorber Check • Steering Linkage Check
Don't Wait! Special Price Ends 5/31/89
Robert D. Green, Inc.
2400 W. Amer. Blvd. 272-4588
GM Parts Mr. Goodwrench

CARQUEST
Take Advantage AUTO PARTS STORES
WALKER ADVANTAGE MUFFLER
Limited Lifetime Warranty
\$20 Cash Back
*by mail-in Rebate from Walker Muffler. See details in-store.
• Receive \$20 cash back with May 1989 purchase of Walker Advantage Muffler
• Contains Absorbite™ - a unique rust absorbing compound that reduces internal corrosion
• Lasts up to 30% longer than comparable mufflers

PV Shocks
Buy 3 get 1 Free.
(Or buy 1* and get 2nd for half price!)
Buy three PV Premium Gas XD or three Gas Bruiser XD shocks at our everyday low CARQUEST retail price and get the fourth like shock FREE.
Get a new ride by replacing all 4 shocks at a savings!
PV Gas XD Shock Absorbers 12.99 ea.
*At our regular low CARQUEST retail price. Offer applies only to PV Premium Gas XD and PV Gas Bruiser XD shock absorber in sets of 2 or 4.

"Mother's Day Specials"
New Supply Of Giftware & Appliances
Eureka Vacuums Priced For Mother's Day!

 Reg. \$37.99 Sale \$29.99	 Reg. \$146.98 Sale \$92.28 Seat Only Reg. \$83.99 Sale \$52.29
 Reg. \$151.99 Sale \$89.99	 Reg. \$148.99 Sale \$87.99
 Reg. \$92.99 Sale \$57.29	 Reg. \$46.99 Sale \$39.99

Higginbotham-Bartlett Co.
"Quality & Service At The Right Price"
215 Main 272-3351

CARQUEST
Offer good at participating CARQUEST Auto Parts Stores through May 31, 1989.
Muleshoe Auto Parts
AUTO PARTS STORES 217 N. 1st 272-4596
Take it from Roy Clark, CARQUEST'S Spokesman.
YOU'LL FIND IT AT CARQUEST

LEGAL NOTICE

NOTICE OF ELECTION THE STATE OF TEXAS COUNTY OF BAILEY

To the Resident, Qualified Electors of Bailey County, Texas: TAKE NOTICE that an election will be held in the territory of the proposed Muleshoe Area Hospital District located in Bailey County on June 20, 1989, in accordance with an order adopted by the temporary directors of said District which is a part of this notice for all purposes and reads as follows:

AN ORDER by the Temporary Directors of the Muleshoe Area Hospital District calling a creation and tax election to be held within the proposed District boundaries in Bailey County, Texas, making provision for the conduct of the election and ordering other matters incident and related to the holding of such election.

WHEREAS, H.B. 1467 (the "Act"), relating to the creation of the Muleshoe Area Hospital District (the "District") was passed by the 71st Texas Legislature on April 18, 1989; and

WHEREAS, the Act provides that the Muleshoe Area Hospital District (the "District") may be created and a tax may be authorized only if the creation and the tax are approved by a majority of the registered voters of the territory of the proposed district located in Bailey County or by a majority of the registered voters of the territory of the proposed district located in Parmer County voting at separate elections in the respective counties; and

WHEREAS, the Act provides that a majority of the temporary directors of the District may order the separate creation elections to be held; and

WHEREAS, a majority of the temporary directors of the District agree to and hereby do order an election in Bailey County, Texas to determine whether or not the District shall be created and a tax authorized in accordance with the provisions of the Act; and

WHEREAS, the Act provides that the provisions of Section 41.001(a) of V.T.C.A., Election Code, as amended, do not apply to an election ordered under the Act; therefore,

BE IT ORDERED, ADJUDGED AND DECREED BY THE TEMPORARY DIRECTORS OF THE MULESHOE AREA HOSPITAL DISTRICT:

SECTION 1: An election shall be held on the 20th day of June, 1989, in the territory of the Muleshoe Area Hospital District located in Bailey County, Texas, which date is not less than forty-five (45) nor more than sixty (60) days from the date of the adoption hereof for the purpose of submitting the measure set forth below:

"SHALL the Muleshoe Area Hospital District be created in the territory of said District located in Bailey County, Texas, and shall an ad valorem be levied annually for hospital purposes at a rate not to exceed 25 cents on each \$100 valuation of all taxable property in the District?"

SECTION 2: Paper ballots shall be used in this election and for absentee voting in accordance with the provisions of V.T.C.A., Election Code, as amended.

The ballots shall be prepared in accordance with the applicable provisions of V.T.C.A., Election Code, as amended, so the voters may cast their ballots either "FOR" or "AGAINST" the aforesaid measure which shall appear on the ballot in substantially the following form:

"THE CREATION OF THE MULESHOE AREA HOSPITAL DISTRICT AND THE LEVY OF ANNUAL TAXES FOR HOSPITAL PURPOSES AT A RATE NOT TO EXCEED 25 CENTS ON EACH \$100 VALUATION OF ALL TAXABLE PROPERTY IN THE DISTRICT"

SECTION 3: The territory of the District located in Bailey County, Texas constitutes a single election precinct for this election and the polling place designated for such election precinct and the persons hereby appointed to serve as Presiding Judge and Alternate Presiding Judge for such polling place are shown in Exhibit "A", which is attached hereto and incorporated herein by reference as a part hereof for all purposes.

Each Presiding Judge shall

appoint not less than one (1) nor more than four (4) qualified clerks to serve and assist in holding said election; provided that if the Presiding Judge herein appointed actually serves, the Alternate Presiding Judge shall be one of the clerks.

On election day, the polls shall be open from 7:00 A.M. to 7:00 P.M.

Absentee voting for the election ordered hereunder shall be conducted in accordance with the provisions of V.T.C.A., Election Code, as amended. The absentee voting clerk and the official mailing address for the absentee voting clerk hereby appointed to serve in such capacity for the election to be held in the territory of the District located in Bailey County are shown on Exhibit "A". For the period absentee voting for said election is permitted by law, the absentee voting clerk shall keep said office or offices open for absentee voting at least eight hours each weekday for the absentee voting period that is not a legal state holiday, such hours to be from 8:00 A.M. to 5:00 P.M. on such weekdays.

SECTION 4: All resident qualified electors of Bailey County, Texas, shall be permitted to vote at the election ordered hereunder and held in the territory of the District located in said County, and on the day of the election, such electors shall vote at the polling place designated for the Bailey County Election Precinct. The election ordered hereby shall be held and conducted in accordance with V.T.C.A. Election Code, as amended, and the Act; and as may be required by law, all election materials and proceedings shall be printed in both English and Spanish.

SECTION 5: A substantial copy of this Order shall serve as proper notice of the election ordered hereby. Said notice, including a Spanish translation thereof, shall be published once a week for two consecutive weeks in a newspaper of general circulation in the proposed District, the first of said publications to appear in said newspaper at least thirty-five (35) days prior to the date set for the election.

PASSED AND APPROVED, this 4th day of May, 1989.

MULESHOE AREA HOSPITAL

DISTRICT

By: Tim 'Buck' Campbell
President

Attest:
Robert Finney
Secretary

EXHIBIT "A"

Muleshoe Area Hospital District
Bailey County, Texas
Election Precinct
Information

Polling Place: Muleshoe High School Cafeteria, Muleshoe, Texas

Presiding Judge: Margrethe Taylor

Alternate Presiding Judge: Hazel Gilbreath

Absentee Voting Clerk and official mailing address:

County Clerk, Bailey County

Bailey County Courthouse

300 S. 1st Street

P.O. Box 735

Muleshoe, Texas 79347

AVISO DE ELECCION

EL ESTADO DE TEXAS
CONDADO DE BAILEY

A todo Votante, Residente y Calificado del Condado de Bailey, Texas:

AVISO de que se llevará a cabo una elección en el territorio del propuesto Distrito de Área de Hospital de Muleshoe situado en el Condado de Bailey el 20 de junio de 1989, de acuerdo con una orden aceptada por los directores provisionales de dicho Distrito que es parte de este aviso para todo objeto práctico y se lee como sigue:

UNA ORDEN por los Directores Provisionales del Distrito de Área de Hospital de Muleshoe demandando una elección para crear y gravar impuesto a tener lugar dentro de los límites del propuesto Distrito en el Condado de Bailey, Texas, estipulando medidas para el dirigir de la elección y otros asuntos incidentes y pertinentes al llevar a cabo de dicha elección.

VISTO QUE, H.B. 1467 (El "Acta"), refiriéndose a la creación del Distrito de Área de Hospital de Muleshoe (el "Distrito") fue aprobada por la Legislatura 71 de Texas el 18 de abril de 1989; y

VISTO QUE, el Acta estipula que el Distrito de Área de Hospital de Muleshoe (el "Distrito") pueda ser creado y se pueda autorizar un impuesto solo si la creación y el impuesto son aprobados por la mayoría de los votantes registrados del territorio del propuesto distrito situado en el Condado de Bailey o por la mayoría de los votantes registrados del territorio del propuesto Distrito situado en el Condado de Parmer votando en elecciones separadas en los condados respectivos; y

VISTO QUE, el Acta estipula que la mayoría de los directores provisionales del Distrito están de acuerdo que y por este medio demandan una elección en el Condado de Bailey, Texas, para determinar si el Distrito será creado y un impuesto será autorizado de acuerdo con las estipulaciones del Acta; y

VISTO QUE, el Acta estipula que las estipulaciones de la Sección 41.001(a) de V.T.C.A., Código para Elecciones, como enmendado, no se aplica a la elección demandada bajo el Acta; por consiguiente,

ES ORDENADO, DECLARADO Y MANDADO POR LOS DIRECTORES PROVISIONALES DEL DISTRITO DE AREA DE HOSPITAL DE MULESHOE:

SECCION 1: Se llevará a cabo una elección el día 20 de junio de 1989, en el territorio del Distrito de Área de Hospital de Muleshoe situado en el Condado de Bailey, Texas, cuya fecha no sea menos que cuarenta y cinco (45) ni más que sesenta (60) días al partir de la fecha de aprobación de esto con el fin de presentar la medida explicada más adelante:

"DEBERA el Distrito de Área de Hospital de Muleshoe ser creado en el territorio de dicho Distrito situado en el Condado de Bailey, Texas, y deberá ser gravado un ad valorem al año para utilidades de hospital al porcentaje no sobrepasando 25 centavos a cada \$100 de evaluación de toda propiedad imponible en el Distrito?"

SECCION 2: Se emplearán balotas de papel en esta elección para los votos en ausencia de acuerdo con las estipulaciones de V.T.C.A., Código para Elecciones, como enmendado.

Se preparan las balotas de acuerdo con las estipulaciones aplicables de V.T.C.A., Código para Elecciones, como enmendado, para que los votantes puedan votar "en favor" o "en contra" a la antedicha medida que aparecerá en la balota substancialmente de la forma siguiente:

LA CREACION DEL DISTRITO DE AREA DE HOSPITAL DE MULESHOE Y EL GRAVAMEN DE IMPUESTO ANUAL PARA UTILIDAD DE HOSPITAL AL PORCENTAJE NO SOBREPASANDO 25 CENTAVOS A CADA \$100 DE AVALUACION DE TODA PROPIEDAD IMPONIBLE EN EL DISTRITO"

SECCION 3: El territorio del Distrito situado en el Condado de Bailey, Texas, constituye de un recinto electoral singular para esta elección y el lugar para votar nombrado para dicho recinto electoral y las personas por este medio nombradas a servir como Juez Acutante y Juez Actuante Suplente de dicho lugar para votar están incluidos en la Exhibición "A" que se añade a esto y se incorpora aquí dentro por referencia a esto para todo objeto práctico.

Cada Juez Actuante nombrara no menos que un (1) ni más que cuatro (4) escribientes calificados para servir y ayudar en el llevar a cabo de dicha elección; con tal que si el Juez Actuante aquí dentro nombrado desempeña su cargo, el Juez Actuante Suplente será uno de los escribientes.

El día de elección, los lugares para votar estarán abiertos desde las 7:00 de la mañana hasta las 7:00 de la noche.

Se llevará a cabo el votar en ausencia para la elección demandada conforme a la presente de acuerdo con las estipulaciones de V.T.C.A., Código para Elecciones, como enmendado. Se incluye en la Exhibición "A" al escribiente para los votos en ausencia y la dirección oficial de correo del escribiente para votos en ausencia por este medio nombrados a desempeñar tal cargo para la elección a tener lugar en el territorio del Distrito situado

en el Condado de Bailey. Durante el período de votos en ausencia para dicha elección, permitido por ley, el escribiente para votos en ausencia tendrá dicha oficina u oficinas abiertas para los votos en ausencia por lo menos ocho horas cada día de semana durante el período para votos en ausencia con tal que no sea feriado legal del estado, dichas horas a ser desde las 8:00 de la mañana hasta las 5:00 de la tarde durante dichos días de semana.

SECCION 4: A todo votante residente y calificado del Condado de Bailey, Texas, se le permitirá votar en la elección ordenada conforme a la presente y a tener lugar en el territorio del Distrito situado en dicho Condado, y el día de elección dichos votantes darán su voto en el lugar para votar nombrado para el Recinto Electoral del Condado de Bailey La elección demandada aquí dentro tendrá lugar y se llevará a cabo de acuerdo con V.T.C.A., Código para Elecciones, como enmendado, y el Acta; y como pueda ser requerido por ley, todo material procedimiento de elección será impreso tanto en inglés como en español.

SECCION 5: Una copia fidedigna de esta Orden servirá como aviso adecuado de la elección demandada aquí dentro. Se esto una vez a la semana por dos semanas consecutivas en un periódico de amplia circulación en el propuesto Distrito, la primera de dichas publicaciones a aparecer en dicho periódico a lo menos treinta y cinco (35) días antes de la fecha establecida para la elección.

ACEPTADA Y APROBADA, este día 4 de MAYO, de 1989.
DISTRITO DE AREA DE HOSPITAL DE MULESHOE
Por: Tim 'Buck' Campbell
Presidente

Atestigua:

Robert Finney
Secretaria

Exhibición "A"

Distrito de Área de Hospital de Muleshoe, Condado de Bailey

Información de Recinto Electoral de Texas

Lugar para Votar:

Cafeteria de la

Escuela Secundaria

Muleshoe

Muleshoe, Texas

Juez Actuante: Margrethe Taylor

Juez Actuante Suplente: Hazel Gilbreath

Escribiente de Votos en Ausencia

y dirección por correo:

County Clerk, Bailey County

Bailey County Courthouse

300 S. 1st Street

P. O. Box 735

Muleshoe, Texas 79347

NOTICE OF ELECTION

THE STATE OF TEXAS
COUNTY OF PARMER

To the Resident, Qualified Electors of Parmer County, Texas:

TAKE NOTICE that an election will be held in the territory of the proposed Muleshoe Area Hospital District located in Parmer County on June 20, 1989, in accordance with an order adopted by the temporary directors of said District which is a part of this notice for all purposes and reads as follows:

AN ORDER by the Temporary Directors of the Muleshoe Area Hospital District calling a creation and tax election to be held within the proposed District boundaries in Parmer County, Texas, making provision for the conduct of the election and ordering other matters incident and related to the holding of such election.

WHEREAS, H.B. 1467 (the "Act"), relating to the creation of the Muleshoe Area Hospital District (the "District"), was passed by the 71st Texas Legislature on April 18, 1989; and

WHEREAS, the Act provides that the Muleshoe Area Hospital District (the "District") may be created and a tax may be authorized only if the creation and the tax are approved by a majority of the registered voters of the territory of the proposed district located in Parmer County or by a majority of the registered voters of the territory of the proposed district located in Bailey County voting at separate elections in the respective counties; and

WHEREAS, the Act provides that a majority of the temporary directors of the District may order the separate creation elec-

tions to be held; and

WHEREAS, a majority of the temporary directors of the District agree to and hereby do order an election in Parmer County, Texas to determine whether or not the District shall be created and a tax authorized in accordance with the provisions of the Act; and

WHEREAS, the Act provides that the provisions of Section 41.001(a) of V.T.C.A., Election Code, as amended, do not apply to an election ordered under the Act; therefore,

BE IT ORDERED, ADJUDGED AND DECREED BY THE TEMPORARY DIRECTORS OF THE MULESHOE AREA HOSPITAL DISTRICT:

SECTION 1: An election shall be held on the 20th day of June, 1989, in the territory of the Muleshoe Area Hospital District located in Parmer County, Texas, which date is not less than forty-five (45) nor more than sixty (60) days from the date of the adoption hereof for the purpose of submitting the measure set forth below:

"SHALL the Muleshoe Area Hospital District be created in the territory of said District located in Parmer County, Texas, and shall an ad valorem be levied annually for hospital purposes at a rate not to exceed 25 cents on each \$100 valuation of all taxable property in the District?"

SECTION 2: Paper ballots shall be used in this election and for absentee voting in accordance with the provisions of V.T.C.A., Election Code, as amended.

The ballots shall be prepared in accordance with the applicable provisions of V.T.C.A., Election Code, as amended, so the voters may cast their ballots either "FOR" or "AGAINST" the aforesaid measure which shall appear on the ballot in substantially the following form:

"THE CREATION OF THE MULESHOE AREA HOSPITAL DISTRICT AND THE LEVY OF ANNUAL TAXES FOR HOSPITAL PURPOSES AT A RATE NOT TO EXCEED 25 CENTS ON EACH \$100 VALUATION OF ALL TAXABLE PROPERTY IN THE DISTRICT."

SECTION 3: The territory of the District located in Parmer County, Texas constitutes a single election precinct for this election and the polling place designated for such election precinct and the persons hereby appointed to serve as Presiding Judge and Alternate Presiding Judge for such polling place are shown in Exhibit "A" which is attached hereto and incorporated herein by reference as a part hereof for all purposes.

Each Presiding Judge shall appoint not less than one (1) nor more than four (4) qualified clerks to serve and assist in holding said election; provided that if the Presiding Judge herein appointed actually serves, the Alternate Presiding Judge shall be one of the clerks.

On election day, the polls shall be open from 7:00 A.M. to 7:00 P.M.

Absentee voting for the election ordered hereunder shall be conducted in accordance with the provisions of V.T.C.A., Election Code, as amended. The absentee voting clerk, the deputy absentee voting clerk and the official mailing address for the absentee voting clerk hereby appointed to serve in such capacity for the election to be held in the territory of the District located in Parmer County are shown on Exhibit "A". For the period absentee voting for said election is permitted by law, the absentee voting clerk shall keep said office or offices open for absentee voting at least eight hours each weekday for the absentee voting period that is not a legal state holiday, such hours to be from 8:00 A.M. to 4:00 P.M. on such weekdays.

SECTION 4: All resident qualified electors of Parmer County, Texas, shall be permitted to vote at the election ordered hereunder and held in the territory of the District located in said County, and on the day of the election, such electors shall vote at the polling place designated for the Parmer County Election Precinct. The election ordered hereby shall be held and conducted in accordance with V.T.C.A., Election Code, as amended, and the Act; and as may be required by law, all election materials and proceed-

ings shall be printed in both English and Spanish.

SECCION 5: A substantial copy of this Order shall serve as proper notice of the election ordered hereby. Said notice, including a Spanish translation thereof, shall be published once a week for two consecutive weeks in a newspaper of general circulation in the proposed District, the first of said publications to appear in said newspaper at least thirty-five (35) days prior to the date set for the election.

PASSED AND APPROVED, this 4th day of May, 1989.

MULESHOE AREA HOSPITAL DISTRICT

By: Tim 'Buck' Campbell
President

Attest:
Robert Finney
Secretary

EXHIBIT "A"

Muleshoe Area Hospital District
Parmer County, Texas

Election Precinct Information

Polling Place:

Lazbuddie High School Auditorium

Lazbuddie, Texas

Presiding Judge: Billie Powell

Alternate Presiding Judge: Sandra Gregory

Absentee Voting Clerk and official mailing address:

Susie Sterling

Superintendent's Office

Lazbuddie Independent School District

FZ 1172

Lazbuddie, Texas 79053

Deputy absentee voting clerks:

Kim Puckett

Ray Orozco

AVISO DE ELECCION
EL ESTADO DE TEXAS
CONDADO DE PARMER

A todo Votante, Residente y Calificado del Condado de Parmer, Texas:

AVISO de que se llevará a cabo una elección en el territorio del propuesto Distrito de Área de Hospital de Muleshoe situado en el Condado de Parmer el 20 de junio de 1989, de acuerdo con una orden aceptada por los directores provisionales de dicho Distrito que es parte de este aviso para todo objeto práctico y se lee como sigue:

UNA ORDEN por los Directores Provisionales del Distrito de Área de Hospital de Muleshoe demandando una elección para crear y gravar impuesto a tener lugar dentro de los límites del propuesto Distrito en el Condado de Parmer, Texas, estipulando medidas para el dirigir de la elección y otros asuntos incidentes y pertinentes al llevar a cabo de dicha elección.

VISTO QUE, H.B. 1467 (El "Acta"), refiriéndose a la creación del Distrito de Área de Hospital de Muleshoe (el "Distrito") fue aprobada por la Legislatura 71 de Texas el 18 de abril de 1989; y

VISTO QUE, el Acta estipula que el Distrito de Área de Hospital de Muleshoe (el "Distrito") pueda ser creado y se pueda autorizar un impuesto solo si la creación y el impuesto son aprobados por la mayoría de los votantes registrados del territorio del propuesto distrito situado en el Condado de Bailey o por la mayoría de los votantes registrados del territorio del propuesto Distrito situado en el Condado de Parmer votando en elecciones separadas en los condados respectivos; y

VISTO QUE, el Acta estipula que la mayoría de los directores provisionales del Distrito están de acuerdo que y por este medio demandan una elección en el Condado de Parmer, Texas, para determinar si el Distrito será creado y un impuesto será autorizado de acuerdo con las estipulaciones del Acta; y

VISTO QUE, el Acta estipula que las estipulaciones de la Sección 41.001(a) de V.T.C.A., Código para Elecciones, como enmendado, no se aplica a la elección demandada bajo el Acta; por consiguiente,

ES ORDENADO, DECLARADO Y MANDADO POR LOS DIRECTORES PROVISIONALES DEL DISTRITO DE AREA DE HOSPITAL DE MULESHOE:

SECCION 1: Se llevará a cabo una elección el día 20 de junio de 1989, en el territorio del Distrito de Área de Hospital de Muleshoe situado en el Condado de Parmer, Texas, cuya fecha no sea menos que cuarenta y cinco (45) días antes de la fecha establecida para la elección.

Cont. Page 10, Col. 1

LEGAL NOTICE

ni más que sesenta (60) días a partir de la fecha de aprobación de esto con el fin de presentar la medida explicada más adelante:
¿"DEBERA el Distrito de Area de Hospital de Muleshoe ser creado en el territorio de dicho Distrito situado en el Condado de Parmer, Texas, y deberá ser gravado un ad valorem al año para utilidades de hospital al porcentaje no sobrepasando 25 centavos a cada \$100 de avaluación de toda propiedad imponible en el Distrito?"

SECCION 2: Se emplearán balotas de papel en esta elección para los votos en ausencia de acuerdo con las estipulaciones de V.T.C.A. Código para Elecciones, como enmendado.

Se preparan las balotas de acuerdo con las estipulaciones aplicables de V.T.C.A. Código para Elecciones, como enmendado, para que los votantes puedan votar "en favor" o "en contra" a la antedicha medida que aparecerá en la balota substancialmente de la forma siguiente:

LA CREACION DEL DISTRITO DE AREA DE HOSPITAL DE MULESHOE Y EL GRAVAMEN DE IMPUESTO ANUAL PARA UTILIDAD DE HOSPITAL AL PORCENTAJE NO SOBREPASANDO 25 CENTAVOS A CADA \$100 DE AVALUACION DE TODA PROPIEDAD IMPONIBLE EN EL DISTRITO."

SECCION 3: El territorio del Distrito situado en el Condado de Parmer, Texas, constituye de un recinto electoral singular para esta elección y el lugar para votar nombrado para dicho recinto electoral y las personas por este medio nombradas a servir como Juez Acutante y Juez Actuante Suplente de dicho lugar para votar están incluidos en la Exhibición "A" que se añade a esto y se incorpora aquí dentro por referencia a esto para todo objeto práctico.

Cada Juez Actuante nombrara no menos que un (1) ni más que cuatro (4) escribientes calificados para servir y ayudar en el llevar a cabo de dicha elección, con tal que si el Juez Actuante aquí dentro nombrado desempeña su cargo, el Juez Actuante Suplente será uno de los escribientes.

El día de elección, los lugares para votar estarán abiertos desde las 7:00 de la mañana hasta las 7:00 de la noche.

Se llevará a cabo el votar en ausencia para la elección demandada conforme a la presente de acuerdo con las estipulaciones de V.T.C.A., Código para Elecciones, como enmendado. Se incluye en la Exhibición "A" al escribiente para los votos en ausencia y la dirección oficial de correo del escribiente para votos en ausencia por este medio nombrados a desempeñar tal cargo para la elección a tener lugar en el territorio del Distrito situado en el Condado de Parmer. Durante el período de voios en ausencia para dicha elección permitido por ley, el escribiente para votos en ausencia tendrá dicha oficina u oficinas abiertas para los votos en ausencia por lo menos ocho horas cada día de semana durante el período para votos en ausencia con tal que no sea feriado legal del estado, dichas horas a ser desde las 8:00 de la mañana hasta las 4:00 de la tarde durante dichos días de semana.

SECCION 4: A todo votante residente y calificado del Condado de Parmer, Texas, se le permitirá votar en la elección ordenada conforme a la presente y a tener lugar en el territorio del Distrito situado en dicho Condado, y el día elección dichos votantes darán su voto en el lugar para votar nombrado para el Recinto Electoral del Condado de Parmer. La elección demandada aquí dentro tendrá lugar y se llevará acabo de acuerdo con V.T.C.A., Código para Elecciones, como enmendado, y el Act: y como pueda ser requerido por ley, todo material y procedimiento de elección será impreso tanto en inglés como en español.

SECCION 5: Una copia fidedigna de esta Orden servirá como aviso adecuado de la elección demandada aquí dentro. Se publicará dicho Aviso, incluyendo una traducción al español de periódico de amplia circulación en el propuesto Distrito, la primera de dichas publicaciones a aparecer en dicho periódico a lo

menos treinta y cinco (35) días antes de la fecha establecida para la elección.

ACEPTADA Y APROBADA, este día 4 de MAYO, de 1989.

DISTRITO DE AREA DE HOSPITAL DE MULESHOE
 Por: Tim 'Buck' Campbell
 Presidente

Atestigua:
 Robert Finney
 Secretaria

Exhibición "A"
 Distrito de Area de Hospital de Muleshoe, Condado de Parmer
 Informacion de Recinto Electoral de Texas

Lugar para Votar:
 Parainfo de la Escuela Secundaria Lazbuddie

Lazbuddie, Texas
 Juez Actuante: Billie Powell
 Juez Actuante Suplente: Sandra Gregory

Escritorio de Votos en Ausencia y direccion por correo:
 Susie Sterling
 Oficina del Superintendente Distrito Escolar Independiente de Lazbuddie

FM 1172
 Lazbuddie, Texas 79053

Escritientes Diputados de Votos en Ausencia:
 Kim Puckett
 Ray Orozco

C1-19t-2tte

Some New Water Wells May Violate Water Laws

"It is important for people to know that their water well driller may not legally complete a single water well in both the Ogallala Formation and the Triassic Formation," says Ken Carver, assistant manager of the High Plains Underground Water Conservation District No. 1 in Lubbock.

The reason for this restriction is that water will drain continuously from the upper formation into the lower formation, eventually depleting the upper formation.

Carver cited a recent Randall County domestic water well completed to pump from both geological formations as the reason for the District-wide reminder.

"In the past, some well drillers tried to get the 'best of both worlds' by perforating the casing opposite both formations. The Water District considers any well which allows groundwater from the Ogallala Formation to move into the Triassic Formation to be wasteful.

In 1965, the District's Board of Directors adopted a rule setting forth procedures designed to correct this type of water waste," he says.

According to Rule 16(A) of the High Plains Water District, any water well or test hole drilled through the Ogallala Formation

into the underlying Triassic Formation, or redbed, must be completed so that groundwater from the Ogallala Formation will not be able to move into the formation beneath it.

If a well is drilled to produce water from the Triassic Formation, the casing must be set through the Ogallala Formation and into the Triassic a minimum of 10 feet. The area between the wall of the well and the casing must be cemented to the surface. The well may then be drilled through the surface casing to the water sands in the Triassic Formation.

If the portion of the well penetrating the Triassic Formation is abandoned, the drillers must follow one of the procedures discussed in Rule 16(A):

* If no casing has been placed in the well below the top of the Triassic Formation, the hole will be filled with dirt, rock, mud or similar material to a level no less than 50 feet below the base of the Ogallala Formation and sufficient cement added to fill the hole to the base of the Ogallala Formation.

* If the casing has been set through the Triassic Formation with perforations located below the Ogallala Formation, all such perforations located below the Ogallala Formation, all such perforations shall be closed with cement and a cement plug at

least 10 feet in height placed in the casing below the base of the Ogallala and above the highest perforation in the Triassic.

"If blank casing (no perforations) has been set into the Triassic, then either (a) cement shall be pumped below the shoe of such casing in sufficient volume to fill the annulus of such casing and the wall of the hole up to the base of the Ogallala Formation, or (b) the casing shall be removed from the well and the hole shall be filled with dirt, rock, mud or similar material to a level no less than 50 feet below the base of the Ogallala Formation and sufficient cement added to fill the hole to the base of the Ogallala Formation."

"In the thin saturated thickness areas of the Ogallala Aquifer, some people may think that drilling deep and combining the water from the Ogallala and Triassic Formations will provide more water to pump. However, when the well is not being pumped, groundwater from the

Ogallala Formation drains into the lower formation and is lost. This just compounds the problem of depletion of the Ogallala Formation," says Carver.

He adds that proper completion of a well -- either in the Ogallala or the Triassic Formations -- will better serve the individual, the public and the aquifer.

Additional information regarding proper well development in the Ogallala or Triassic Formations may be obtained by contacting the High Plains Underground Water Conservation District No. 1, 2930 Avenue Q, Lubbock, Texas 79405 or by calling (806) 762-0181.

BRIEFS

House ethics committee says Wright did wrong.

Gorbachev urges calm in Georgia.

Bush would ban PAC gifts to campaigns.

GTE Adding Code For North Texas

Mathematically it had to happen: the seemingly endless supply of telephone numbers available for customers in north and northeast Texas is nearing depletion, according to John D. Wallace of GTE. He says continuing growth in these regions is causing a shortage of available 214 area code numbers, with a projected depletion in late 1991.

The continued growth will be accommodated through the addition of a new "903" area code, effective November 4, 1990. Dallas and 27 surrounding cities will remain within the 214 area code boundary. Some 200 cities outside the Dallas metropolitan area -- and currently within the 214 area -- will be assigned the new 903 code.

"We are doing our best to see that this change results in as little inconvenience as possible for our customers," said E. L. 'Buddy' Langley, GTE Southwest president.

According to Langley, telephone companies serving the 214 area code service area are announcing the planned change at this time so that customers who may be affected can make plans well in advance of the November 4, 1990 change, whether it be simply notifying friends and relatives of the new area code or in displaying it on their stationery and in advertising.

GTE and other telephone companies will be making extra efforts to ensure the changeover is as painless as possible for customers.

After November 4, 1990, customers served by the new 903 code will continue to receive their long distance calls for six months -- even if the caller mistakenly uses the 214 area code when dialing.

"We'll be promoting the change through out GTE telephone directories, bill inserts, news releases, advertisements and customer handouts. And we're sure our customers will start early, too. But despite our best efforts, it will take time for all customers to become aware of the area code change. The six month grace period will give callers an opportunity to begin building new dialing habits. In the meantime, those who haven't gotten the word or who forgot about the change will be able to complete their calls," Langley said.

No changes in local dialing requirements or seven-digit local numbers are planned for customers in either the 214 or 903 calling areas as a result of the change.

The area code change will have far-reaching impact. Telephone switching offices throughout the nation route millions of telephone

calls daily. The electronic switches are controlled by computers which have been programmed with area code and number information. To successfully implement the new area code, all telephone company switching equipment must be reprogrammed to recognize the new 903 area code. Software changes will also be necessary to redefine the 214 service area.

Some business and residential customers who own sophisticated equipment designed to route long distance calling through the fastest and most economical routes will also be required to make modifications to accommodate the new area code. In such cases, it may be necessary to contact the appropriate vendor, added Langley.

"This is a necessary change which is required due to simple mathematics," Langley said. "Within the 214 area code, all available numbers are being depleted. We must take the necessary steps to accommodate the continuing growth of north and northeast Texas."

Money Talk

By Charles B. Carlson, CFA
 Dow Theory
 Forecasts, Inc.

Is inflation here to stay, or only making a cameo appearance?

Some recent news indicates inflation may have returned in full force. Indeed two consecutive months of annualized producer price hikes of 12% are alarming enough.

When you throw in oil prices that have been moving higher, wages that appear to be showing an upward bias after years of moderate growth, and the likelihood of a higher minimum wage, the prospects for sharply higher inflation certainly are present.

We're not the only ones who notice these events, as evident by the Federal Reserve Board's tight money policy in recent weeks. The Fed has been boosting rates sharply in hopes of squelching inflation. Too tight a policy could lead to recession.

Rising interest rates from a tight money policy are usually bad for the market. Rising inflation wouldn't be a plus. A no-win situation, one might say.

However, never forget it's the market that will have the last word; it's still too early to be ringing the death knell for stocks.

NEWS VIEWS

Pat Schroeder, member of the House Armed Services Committee (D-Col): "I hear the pain of many members whose bases will be closed in their districts."

George Bush, President: "The (budget) agreement does not complete the whole deficit reduction job...By a long shot, but the job can be tackled only in manageable steps."

Frank Lautenberg, Senator (D-N.J.), on toxic waste: "The numbers are staggering. The figures provide clear evidence that stronger emission controls are needed for industry."

Henry Waxman, Congressman (D-Calif), on national health insurance: "It will require new tax revenues. I wouldn't want to try to fool anyone into thinking that we're going to be able to do all of these things without more money."

BOATS 'n' STUFF Is Now Open!!

We feature boats of all kinds, some new, some used, but in great condition, RV's, pickups, travel trailers, and YOU NAME IT...We might have it! We will trade for anything of value!

SAVE BIG DOLLARS BUY USED!



OVER 30 TO CHOOSE FROM!!!

Summer is almost here! Come in today and be ready for fun in the sun!

FINANCING AVAILABLE WITH APPROVED CREDIT

BOATS 'n' STUFF

Clovis, N.M. 5400 E. Mabry 762-1674
 "Your Pleasure is Our Business"



THINK SAVINGS! THINK PROFITS! THINK CLASSIFIED!

It's a wise old bird who knows how to count up his money by buying and selling through the Classified!

CALL CLASSIFIED 272-4536

Muleshoe & Bailey Co. Journal

Shop The Classifieds 272-4536

CLASSIFIED RATES
Minimum Charge \$2.30

Consecutive Insertions Minimum Charge \$2.00

CLASSIFIED DISPLAY RATES
\$1.75 Per Column Inch

DEADLINES
12 noon Tuesday For Thursday Paper
12 noon Friday For Sunday Paper
We reserve the right to classify, revise, or reject any ad. Not responsible for any error after ad has run once.

1. Personals
Call your local used cow dealer for 7 day a week dead stock removal *965-2903 or 1-800-697-4043.
cl -37t-tfc

CONCERNED
About Someone's Drinking?
HELP IS AVAILABLE
through Al-Anon
Call 272-2350 or 965-2870 or come to visit Tuesday nights, 8:00 p.m. or Saturday mornings at 10:30 a.m. and through AA call 965-2870 or come visit Tuesday nights, 8:00 at 620 W. Second, Muleshoe.

2. Lost and Found
LOST: Male Black Labrador. Wearing red collar. Answers to 'Sam.' Reward offered. Friendly. Any information, call 272-3089.
Y2-19t-2tc

LOST: Male German Short Haired Dog. Reddish brown in color with white spots on his head. Answers to the name of Mat. REWARD OFFERED. Call 272-4408 or 272-3318 after 5 p.m.
S2-18t-tfc

3. Help Wanted
WANTED: Experienced Irrigation Truck Operator. Also Ag-Related Electrician. Only Experienced Need Apply. Call (806) 238-1596 Daytime. After 8 p.m. (806) 238-1328 or 481-9008.
B3-18t-tfc

SALESMAN
WANTED: Must have experience in retail business, 40 hr. week. Send resume to P. O. Box 344, Muleshoe, Tx. or come by 1302 W. American Blvd.. NO PHONE CALLS PLEASE.
A3-17s-tfc

WANTED: A general Office Worker. Must Have Neat Appearance And Be Able To Meet Public. Apply In Person, Only. No Information Will Be Given Over the Telephone. The Journal, 304 W. 2nd Street.
TFC

5. Apts. For Rent
FOR RENT: Nice 2-bedroom apartment. Water paid. Deposit required. 272-7575. P11-11t-TFC

8. Real Estate
NEED A USED or Repro Home? Call Mickey, 1-800-999-9286. Get the best financing available. 8 years, 8.99% Min. \$1,000 down on all homes. A8-19t-4tc

NEW MOBILE Homes 3/2 w/furniture. New appliances. Island kitchen and a/c. Very reasonably priced. Won't last. Free delivery and set-up. Call 1-800-999-9286. A8-19t-4tc

FOR SALE: By Owner. Richland Hills. Super location. Nice 4-2-1. Carport, Brick, energy efficient, built-ins. F. P., heat pump, storage building. Fenced yard. "40's." Call 272-4344 or 272-3510. 8-19t-tfc

FOR SALE: 2 Bdrm house on 1 acre. 2 1/2 miles N. of town. Call 946-3472. 8-19t-4tp

FOR SALE: Affordable 4 bdrm., 2 bath home. Central A/H, Sprinkler System, Gas grill, Storage building, Fenced back yard. 272-5773. 8-19s-2tp

GREAT BUY- 2-bedroom, 1 bath home on 1/2 acre, 1-1/4 miles west of Lazbuddie on Hwy. 145. Large mature orchard, trees, landscaped. Yellow aluminum siding, carpet, carport and storage. Ideal for retired couple, starter home or hired hand. Asking \$12,000. Call C.C. Matthews, Jr. 965-2133. 58-17s-tfc

FOR SALE: Mobile home and lot. Call 795-2165, collect. 8-19s-8tps

9. Automobiles For Sale.
1980 Silverado Chevy Pickup. 3/4 ton. 4-wheel drive. Automatic. 21,000 miles on new motor. Rebuilt transmission and transfer case. New paint and upholstery. REAL NICE. \$3,500. Call (806) 965-2471. 9-19s-4tp

FOR SALE: 1985 Chrysler Laser. Loaded. Turbo-charged. Call after 6 p.m. 272-5008. 917t-9tp

11. For Sale or Trade
FOR SALE: Electric hydraulic tailgate lift for pickups. \$300. Call (806)965-2471. 11-19s-4tp

REGISTERED Beef Master Bulls For Sale. Call M.D. Gunstream, (806) 272-5035 or 272-4515. G11-13t-tfc

8. Real Estate 8. Real Estate 8. Real Estate

Bingham & Nieman Realty
272-5285 or 5286
HIGH SCHOOL

116 E. Ave. C. RICHLAND HILLS
IMMACULATE 3-2-2 Brick, corner lot, Cent. A&H, built-ins, FP, loads of storage & closet space, much more!
PRICE REDUCED 3-1-1 Brick, Cent. Heat, Evap. air, built-ins, fenced yard....
VERY NICE 3-2-3 Home, Cent. A&H, built-ins, FP, fans, sprklr. sys., fenced. PRICED TO SELL!!!!
156.58' x 140' corner residential lot or lots - \$7,500.00!!!!

HIGHLAND AREA

PRICE REDUCED-2-2-2 Brick, corner lot, Cent. A&H, spacious rooms, utility, cov. patio, fenced yard, & much more. 40's!!!!!!

VERY NICE 3-2-2 Brick, Cent. A&H newly remodeled kitchen with built-ins, storm windows, fenced yard, storage bldg. and much more!!!!

NICE 3-2-2 Brick home (2 story), on corner lot, Cent. A&H, built-ins, and much more. LET'S LOOK TODAY!!!!160's

NICE 3-1/4-1 Brick Home Cent. A&H, built-ins, large den w/Fireplace, fenced yard, storage bldg. \$50's!!!!

HIGH SCHOOL

NICE 2-1/2-1 Home, corner lot, built-ins, nice carpet, heat pump, fenced yard, storage bldg. & more!!!!

PRICE REDUCED FOR QUICK SALE! Nice 2-1-1 Home, Cent. Heat, carpets, work-storage area, and much more. \$19,950.00!!!

PRICE REDUCED- IMMACULATE 3-2-3 Brick Home, Heat Pump Sys., built-ins, nice finished basement w/FP, sprklr. sys., & much more. \$50's!!!!

3-1-2 carport Home, corner lot, basement, fenced yard, & more!!!!

3-2-2 Brick, Cent. A&H, built-ins, fenced yard, & more!!!!

DIANNE NIEMAN, BROKER

8. Real Estate

PRICE REDUCED - 3-1-1 Home, earhtone carpets, fenced yard, storm cellar & workshop!!!

COUNTRY CLUB-VERY NICE 3-2-2 brick, Cent. A&H, built-ins, FP, Earhtone carpet, large fenced yd., storage-workshop, corner lot. \$50's!!!!

LENAU ADD.

very nice 3-1-1 Home, WB stove, enclosed patio, storm windows & doors, well insulated, beautifully landscaped. LET'S LOOK TODAY!!!!

COZY 3-1/4-1 home, Cent. heat, nice earhtone carpets, fenced yard, storage bldg., & more!!!!

3-1-1 home, Cent. A&H, utility, storage bldg., cellar, gas grill & more. \$20's!!!!

COUNTRY HOMES

JUST LISTED-3-2-2 Brick on 1 acre on pavement close to town, Cent. A&H, built-ins, FP, etc. \$40's!!!!

VERY NICE-3-2-1 Home on 1 acre, close to town, Cent. Heat, Evap. air, nice carpets, nicely remodeled. \$30's!!!!

NICE 4-2 1/2-1 Brick on 1.2667 ac. on pavement at edge of town, built-ins, loads of storage, & much more. PRICED FOR QUICK SALE!!!!

2-1 home, 20 acres, sub. pump, sprinkler, barns & corrals. \$40's!!!!

JUST LISTED - NICE COMMERCIAL BLDG. ON MAIN HIGHWAY. Approx. 2800 feet of area, suitable for various types of business. Possible Owner Financing to qualified Buyer. \$20's!!!!

APPROX. 3,000 sq. ft. bldg. Railroad frontage. CASH PRICE \$15,000.00.

JUST LISTED-DRIVE-IN THEATER, fully equipped, nice snack bar. JUST IN TIME FOR SUMMER SEASON!! PRICED TO SELL!!!!

GEORGE NIEMAN, BROKER

8. Real Estate

Henry Realty

111 W. Ave. B Muleshoe 272-4581

3 Bdrm., 2 bath, spacious home outside city limits, near city on highway. 29'x40' metal building. Lot 85'x620'.

3 bdrm., 1 bath good location. Immediate occupancy.

3 Bdrm., 1 bath, completely remodeled, edge of city on highway.

COMMERCIAL PROPERTY - Ideal location on West American Blvd. 150' highway frontage. A great business opportunity.

4 bdrm., 2 bath, 2 car garage, central heat/air, large utility, carpet, near downtown. Excellent condition.

* **HOROSCOPE**

Week of May 8, 1989

TAURUS—April 21 to May 20—Weekend trips this month prove favorable for both business and pleasure. Take family members along. Unexpected bargains are to be found along the way.

GEMINI—May 21 to June 20—Younger family members become easier to manage. Just when you feel you have reached the breaking point, the situation improves.

CANCER—June 21 to July 22—A telephone call brings news concerning a close friend. Be noncommittal when answering questions about someone's personal life. You will be quoted.

LEO—July 23 to Aug. 22—Plan a surprise for loved ones who will be coming to see you within the next few weeks. Take them to an inexpensive, yet charming place they will long remember.

VIRGO—Aug. 23 to Sept. 22—This is your week to shine. Someone will make a request which you would at first take in jest. Be solemn in your answer. You will be placed in a position of trust.

LIBRA—Sept. 23 to Oct. 22—Someone underestimates your ability. Pay no heed. Go quietly about your business. Your performance tells the tale. This week could be financially profitable.

SCORPIO—Oct. 23 to Nov. 22—If you are considering marriage this could be a good time for firming up your plans. Marrieds should have a frank talk about future plans.

SAGITTARIUS—Nov. 23 to Dec. 21—Think twice before you feel or express superiority to anyone. Snobbish remarks are not only out of place, but you can make enemies by asking personal questions.

CAPRICORN—Dec. 22 to Jan. 19—You can conquer selfishness by showing concern for the younger people in your life. You will feel great when you do things to help or please them.

AQUARIUS—Jan. 20 to Feb. 18—How long since you've read a book? Do so this week. Duty calls in your work. Keep at it until the demands are met.

PISCES—Feb. 19 to March 20—A week when it will be best not to talk too much. Think before you speak! Do not worry about matters that are beyond your control.

ARIES—March 21 to April 20—Although delay makes you irritable, the results from it prove to be in your favor. You realize financial gain. A trip you are planning for summer will be great fun with much adventure.

8. Real Estate

WHITT - REID

Real Estate - Insurance

201 Main Muleshoe, TX.

Office - 272-3611

NICE 2-1-1 a good buy for a young couple or a retired couple, with affordable price O-H18

2-1-1 carpet and tile floors, floor furnace, well constructed, siding. Let's look at this one for \$17,500 O-H14

HANDYMAN SPECIALS! Needs some fixing up.

COMMERCIAL Bldg. Down town Muleshoe, 12 1/2% income on investment. 3 yrs. on present lease with option for renewal. Lessee pays tax and maintenance except roof. C-5

Check with us for other properties.

Home Phones

Roy Whitt, C.R.E.A. 272-3058

Certified Real Estate Appraiser

Thursie Reid 272-5318

George Reid 272-4047

Sandra Chancey 925-6727

18. Legals

NOTICE OF IMPOUNDMENT OF ESTRAY
Case No. 89-957
Date 04-25-89

On the 24th day of April, 1989, I impounded the following estray:

Kind of Animal-3 head of cattle.
Breed - Mixed
Color - Red
Sex - males-steers
Age - about 1 yr.
Size - about 600 pounds
Brand - none

and, on the 26th day of April, 1989, I filed a Notice of Estray in the Estray Book of Bailey County, Texas.

I have made a diligent search of the register of recorded brands in Bailey County, Texas, for the owner of said estray, but the search did not reveal the owner.

Notice is hereby given that, if the ownership of said estray is not determined by the 13th day of May, 1989, said estray will be sold at public auction/sheriff's sale at Muleshoe Livestock Auction.

WITNESS my hand this 26th day of April, 1989.

Jerry N. Hicks
Sheriff of Bailey County, Texas

Effective August 23, 1963
(VATS Art. 28A)

(The Muleshoe Journal and Bailey County Journal are the only newspapers in Bailey County that meet the above requirements.)

Buy Sell or Trade Check Classifieds



Comptroller Says Economy Better Now

State Comptroller Bob Bullock says that an expanding economy will make an extra \$210 million available for the 1990-1991 state budget.

Bullock added the \$210 million in new tax revenue in a revised revenue estimate he sent to the Legislature on Thursday. Earlier this year, Bullock had already upped his original estimate by \$150 million to reflect improved sales tax revenue.

"This additional \$210 million is directly attributable to the Texas economy," Bullock said. "Our economy is no longer just recovering, it is expanding."

The latest infusion of new tax money into the estimate brings to \$3.8 billion the total increase in funds available for the 1990-1991 budget compared to the current 1988-1989 budget.

Besides the projected new tax money, the increased available revenue comes from several bookkeeping transactions adopted by the Legislature, legislative actions on tax issues involving the franchise tax, and guarantees against legal challenges.

Among the state's major tax sources, significant increases were forecast in sales and natural gas taxes. Improvements were also seen in the franchise tax and in federal money for MHMR facilities.

But projected motor vehicle sales taxes were lowered in the revised estimates because interest rates have caused a slowdown in new car sales.

A significant increase in the hotel/motel tax was also projected because of increasing occupancy levels and the rebounding state economy.

Bookkeeping transfers and repairs to the state's franchise tax law will capture more than \$1.5 billion, Bullock said. A reduction in reserves for pending legal challenges adds another \$415 million to the estimate because the potential for tax refunds has diminished.

EPA: Volume of toxic waste "startling."

Bush widens ban of semi-auto gun imports.

Edith Wilt Funeral Services Held Wednesday

Graveside services for Edith Wilt, 72, of The Colony were held at 11:30 a.m., Wednesday, May 10 in the Muleshoe Cemetery with the Rev. Dale Berry, pastor of the Trinity Baptist Church, officiating.

Burial was under the direction of Ellis Funeral Home. Mrs. Wilt died at 11:05 a.m. Sunday in Trinity Medical Center in Carrollton.

Born Oct. 20, 1916, in Marlow, Okla., she moved to The Colony three years ago from Coleman, where she moved in 1986, from Coleman. She moved to Coleman in 1981 from Muleshoe. She served as Bailey County Treasurer from January 1955 until Nov. 1981. She was a member of the Muleshoe First Baptist Church. She married Ralph McHenry Wilt on Oct. 24, 1935, in Clovis, N.M. He died Aug. 5, 1953.

Survivors include two sons, Eddie Wilt of Lubbock and Todd Wilt of The Colony; a brother, Charles D. Julian of Grand Prairie and seven grandchildren.

U.I.L. One-Act Play

Watson Junior High School's U.I.L. One-Act play "The Arkansas Bear" by Aurand Harris won the district competition this past weekend at Friona. This was the first year for Muleshoe to compete in the one-act play division.

The cast and crew did an excellent job, and the students and parents need to be commended for their support and dedication for such a fine effort by all.

Several cast members obtained special recognition for their specific roles in the play. Mason Conklin was named Best Actor for his role as the "The Great Dancing Bear." Jeanne Cox was

role of "Tisha", and Paula Ruthardt obtained a place on the Honorable Mention cast for the "Mime."

Cast and crew included the following: Tisha, Jeanne Cox; Star Bright, Stacie Langfitt; Mime, Paula Ruthardt; Dancing Bear, Mason Conklin; Ringmaster, Shanna Hardwick; Little Bear, Brooke Sinclair; Voices: Mother, Amanda Ashford; Aunt Ellen, Summer Wiley; Announcer, Shawn Wheeler; Sound: named to the All Star cast for the Scott Miramontes and Eric McElroy; Lights: Chris Domin-

guez, Mark Hicks and Clay Grant; Stage Crew: Lenny Pineda and Ricky Estrada; Props: Kelli Caldwell; Director: Dean Black.

The play especially appreciates the Muleshoe High School Speech Department and Kerry Moore for their contributions and support. Also, the play thanks Diann Harrison and the parents who accompanied the play to Friona.

Many area businesses and citizens such as The Yellow Rose, Lambert Cleaners, and Eric McElroy contributed items to play.

GRAIN PRICES
 FEED CORN... 4.77
 WCY... 5.50
 RCY... 4.77
 WHITE FOOD CORN... 6.00
 MILO... 3.95
 SOYBEANS... 6.41
 WHEAT... 3.70
 98%
 Prices effective May 9, 1989
 MARKETS COURTESY OF
 FARMERS CO-OP
 ELEVATORS
 Muleshoe, Texas
 272-4335

Thank You

I would like to express my sincere appreciation to those who supported me during my stay in the hospital in El Paso.

Also thanks to those who sent flowers, cards, calls, gifts and prayers.

Anita Boyd

Mother's Day SPECIALS

MOM

New Shipment Just IN!
Hanging Potted Plants

Reg.	Now
\$12.99	\$9.99
\$14.99	\$11.99
\$15.99	\$12.99

Choose From: Begonias, Wizard Coleus, Ivy Geraniums and More

Single Seedlings

Reg.	Now
39¢	4 For \$100
89¢	4 For \$229
\$1.29	4 For \$329

Hurry In!!

Choose from: Dianthus, Marigolds, Petunias, Snapdragons, Pansy, Cabbage, Broccoli, Pepper (Hot), Pepper (Sweet) and Lots More in Stock

By: Caprock

MOTHER'S DAY MAY 14, 1989

HAVE A Rose

Roses, Roses and Roses

Only: **\$5.99**

By: Jenco a Bush

We Have:
 Tomatoes
 Banana Peppers
 Hot Peppers
 Petunias
 Snapdragons
 Marigolds
 Shasta Daisies

A 4 Tray Pack Now For:

99¢

igloo

Playmate w/Free Wylers Soft Drink

For: **\$3.49**

Reg. \$4.49

1/2 Gal.

THRIFTY Soft Kneezy

For: **\$2.79**

- Thrifty kneeling/sitting cushion... lasts for years.
- Water-resistant and durable.
- Makes garden, kitchen and car chores ultra comfortable!

Garden Tools
 Cultivator, Trowel or Lawn Weeder

Your Choice: **89¢**

Flower gardeners' favorite; both indoor and outdoor use.

Rubbermaid

All Bird Feeders in Stock

Now: **\$1.00** Off

Regularly Price From \$4.99 to \$9.99

Shirts and "SKORTS"

Shirt Styles: Now \$21.99

Camp #407

Tank #405 \$13.99

Crop #401 \$15.99

Designer's Choice Garden Hose

For: **\$9.99**

Choose From: Mint or Peach Colors #8507

"SKORTS"

Only: **\$17.99**

#402 Reg. \$23.99

Joggers Several Colors To Choose From.

Ladies '12" **\$8.99**

Men's '13" **\$9.99**

Boy's '12" **\$8.99**

Youth's '11" **\$8.99**

Leather & Nylon

Protect Your Eyes All Year Long

Now **30% off**

Hurry In

Was: \$8.00 Now: \$5.60
 \$10.00 Now: \$7.00
 \$12.00 Now: \$8.40
 \$14.00 Now: \$9.80

Wrangler Ladies Denim Jeans

Now Only: **\$18.99**

#13MWZ #13MWZMR

Reg. \$21.99

igloo

1/2-GALLON BEVERAGE JUG

Now: **\$2.79**

Reg. \$3.49

TIMEX (Except Color Works)

All Watches in Stock

30% off

New Shipment

String Trimmers Electric **HOMELITE**

10" Grass Trimmer

Now: **\$24.99**

Reg. \$28.99

Model ST-10

- 2.0 amp motor
- 10-inch cutting swath with 985 ring
- Lightweight 3 lbs
- Pistol grip handle
- Manual line advance

Ladies Red or Black Shirts

At: **\$12.99**

Reg. \$16.99

Ladies Garden Gloves

Only: **\$1.29**

A Pair

Reg. \$1.99

Lots of Colors and styles to choose from

By: Magid

Assorted Brite Shorts

For: **\$9.99**

Reg. \$12.99

Sizes: Sm.-Lg.

Ladies Garden Gloves

Only: **\$1.29**

A Pair

Reg. \$1.99

Lots of Colors and styles to choose from

By: Magid

A&M Farm & Ranch Supply

2600 Mabry Dr. Clovis, N.M. 1-505-762-7717
 1401 S. Ave. D. Fortney, N.M. 1-505-356-8543
 1302 W. American Blvd., Muleshoe, Texas 1-806-272-5571

All Stores Open Monday-Saturday 7:30 A.M. - 6:00 P.M. Sunday 12:30 - 5:00 P.M.

Where You Pay Less and Get The Best

We Service What We Sell.

Sale Good Through May 13, 89