

WEATHER

February 25	68	24	.00
February 26	74	27	.00
February 27	76	27	.00
February 28	40	29	.54

Muleshoe Journal

The Community Of Opportunity-Where Water Makes The Difference

Vol. 68, No. 9

12 PAGES TODAY

Published Every Thursday At Muleshoe, Bailey County, Texas 79347

MEMBER 1990 TEXAS PRESS ASSOCIATION 20¢ THURSDAY, MARCH 1, 1990

Muleshoe Will Join 'Texas Toast'

around
muleshoe

Friday night, March 2, will be the night for "skate swapping" at the Bailey County Coliseum.

If you have new skates, or want to purchase a pair of roller skates, be sure to attend the skating on Friday, March 2, 7-9 p.m. You may find just what you are looking for.

The skating will be sponsored by the Girl Scouts, and admission is still just \$1.

Refreshments will be available.

Friends report that Lewis Dale, Needmore community resident, who had a stroke last week, is showing improvement at Methodist Hospital in Lubbock. He is talking, although he has not regained use of his left arm and left leg at presstime.

Jennifer Sue Green, daughter of Mr. and Mrs. Ben Earl Green of Muleshoe, recently was named to the Dean's Honor Roll at Abilene Christian University.

To be listed on the honor roll, a student must be enrolled for a grade in at least 12 semester hours and earn a 3.45 grade point average or higher.

Have you ever wished you could do something to improve the future? Ever wish you could make someone's life better and by doing so enrich your own life? You can!

Consider being a foster parent. As a foster parent you can give abused and neglected children a temporary home -- your home. You'll help children and their families turn their lives around.

There will be an orientation on the foster parent program on March 6.

The session will be held at the office of the Texas Department of Human Services, located at 210 Marshall Howard Blvd. in Littlefield.

The session usually lasts about an hour and will begin at 7 p.m.

Remember -- it does not take a lifetime to change a life -- be a foster parent!

Methodist Church Will Participate At ENMU Festival

Eastern New Mexico University School of Music will host a handbell festival on Saturday, March 3 in the Music Building.

Participating choirs include the First United Methodist Church Handbell Choir from Muleshoe, directed by Dr. Jeanie Wozencraft and the Central Carillons from Central Baptist Church in Clovis, directed by Marsha Brandon.

Three choirs from the First United Methodist Church in Portales are also participating: Las Campanas, directed by Dr. William Wood; Jubilate Pealers, directed by Danny Flores; and Children's Handbell Choir, directed by Dr. David Gerig.

The Tintinnabulators, comprised of ENMU students and directed by Dr. William Wood, will also participate.

The festival will begin with rehearsals from 9:30 a.m.-2:30 p.m. for all groups to prepare for a public concert scheduled at 3 p.m. in Buchanan Hall.

During the performance, some

Cont. Page 6, Col. 2



GUEST SPEAKERS AT ROTARY CLUB--The four candidates for Bailey County Judge "pleaded their case" and asked for votes at the Muleshoe Rotary Club Tuesday at noon. Introduced by Rotary Sweetheart Stacy McElroy, for her dad, Don McElroy, Stacy called on the incumbent judge as first speaker. Shown from left are Robert Alanis, Incumbent Judge Jim Watson; Marilyn Cox and James Warren. (Journal Photo)

County Judge Candidates Speak At Rotary Club's Tuesday Meet

It was 'political day' for the Muleshoe Rotary Club on Tuesday, when all four candidates for Bailey County Judge were asked to speak briefly to the Rotarians.

Although it was Don McElroy's program, he was absent, so his program was introduced by his daughter, Stacy, the Rotary Club Sweetheart.

She called on incumbent Bailey County Judge Jim Watson as the first speaker.

He reminded the Rotarians that the administration of the county is 'big business,' citing that it currently has an annual budget of \$1,680,000, with 17 departments and four precincts.

He explained the duties of the county judge, and outlined his accomplishments since being in office for 14 months.

He cited several areas where he said he was responsible for improvements, including a savings of \$5,000 per year in janitorial services; \$50,000 savings per year in county insurance; more than \$10,000 per year in the ambulance service and a vast improvement in fines levied in county court.

He asked for the people's support and vote to put him back in office.

Marilyn Cox was the next speaker. She first thanked Rotary for sending her daughter, Stephanie, to Rotary's Camp Ryla, telling the Rotarians that the experiences her daughter had at the annual Rotary Camp would benefit her "down the road."

She told a story of owning a little donkey when she was a girl.

She said the donkey was stubborn and refused to go anywhere if it didn't want to, regardless how much you tugged or pushed, or pulled or yelled at it. But, she said her cousins had some horses, and the little donkey really 'liked' one of the horses.

She said that when the horse would go by, the little donkey would stand up and follow the horse everywhere.

"We can reach our desired designation with the right leader," she said. "A leader serves

the people, and a dictator expects the people to serve them.

"I want to serve the people, all of the people, no matter what their race is, or their position in life.

"I don't claim to know it all," she added, "but I have studied and can learn. As a judge, I would always listen to you, and will be fair to each of you," she added.

She talked briefly about the budget, and said that as judge, she would always listen to the people which would be approved by the commissioners, and will remember that it's the people's money.

"I ask for your trust, your

Rally Planned By Motorcycleists From Muleshoe

Spring is coming on, and with the approach of spring, it's time for the annual Muleshoe Road Rider Motorcycle Rally.

The eighth annual rally will be held in Muleshoe on March 17, at the Bailey County Coliseum.

During the rally, everything gets underway on Friday, March 16 at 9 p.m., with a light show.

Registration begins at 7 a.m. on Saturday, March 17, and the poker run starts at 8 a.m.

The downtown parade will be at 12 noon, followed by field events and games at the coliseum beginning at 1 p.m.

At 3 p.m., the bike show starts, and awards and presentations will be conducted at approximately 5 p.m.

Over 60 trophies will be awarded along with contingency prizes, tour pins, and cash prizes.

Special awards to be given will be to the largest club; long distance male; long distance female; long distance 2-up; oldest rider and hard luck award.

Bikers may camp overnight at no charge at the coliseum.

Further information can be obtained from Don McDaniel at 806-272-4817 or Albert Ramirez at 806-272-5425.

support and your vote," she concluded.

Next speaker was Robert Alanis, the final Democratic

Cont. Page 6, Col. 3

State Treasury Holding Lost Money Accounts

State Treasurer Ann W. Richards said Friday that more than 120,000 Texans have \$99 million in lost or forgotten money coming to them this year - up 65 percent from last year's \$60 million.

The 120,000 are named in the 1990 version of the Texas Treasury Unclaimed Money Fund List which will be published statewide on Sunday, March 4 in 27 newspapers.

There are 20 individuals and/or businesses shown on the advance list from Muleshoe.

Included are: Wilma Alcorn, Beatrice Blackburn, Michelle Agee Chadwick, E. Estrada, Five Area Telephone, Co-op; Bobby G. Free, Roberto E. Gonzales, Wayland Harris and Eugene Hawkins.

Also, Willie Hogues, Jr., Mildred/Gideon Howell, Methodist Hospital, Muleshoe Animal Clinic, Elvis Powell, Lyneldon Randolph, Franklin Rehard, John M. Saucedo, Ray D. Terrill, Gordon P. Tiller and Curtis Walker.

For Sudan, the list includes Bowman Insurance Agency, Jerry Damron, John Randall King, King Ag Aviation, Jack R. Malaspina and Olin Nix Jr.

Farwell's list shows Martha/Charles Boyd, E. L. Cochran, Edward Engram, Patricia Galvan, Claude Heath, Irrigation Service Inc., Mrs. Lee Jones, Jimmy Meeks, Robert Ruiz Inc., L. W. Routon, St. Johns Lutheran Church and Cecil Winegeart.

"Each year we try to locate as many people as we can and return this money to them," Richards said. "Last year about \$26 million was given back to rightful owners."

All listed accounts are worth at

Jennyslippers Planning Ceremony At Mule Lot

Tomorrow, Friday, will be another 'B-I-G' Day for Muleshoe and the entire community is invited to help Muleshoe 'Toast' Texas at 2 p.m. at the Mule Memorial Lot.

Texas Independence Day is March 2, and a statewide 'Toast' will be conducted, joined by ex-patriated Texans all over the world. At precisely 2 p.m. -- wherever they are -- 3 p.m. in New York City -- 12 noon in California, etc. Texans will raise a glass of pure, clear Texas water and offer the following toast:

TO TEXAS - Joyous and sparkling.

Evergreen when it rains, enduring in drought.

Timeless, endless in boundaries, exciting.

Home to the adventurous of yesterday and today.

With shrines from the past And space and spirit for the future.

TO TEXAS, EVERLASTING IN THE HEARTS OF YOUR PEOPLE!!

Muleshoe will be joining in that international celebration under auspices of the Jennyslippers, who have a big day planned.

Vivian and T. R. White will be manning a booth at the Mule Memorial Lot from 10 a.m.-6 p.m. greeting tourists and travelers who stop by, and urging them to

Toast Texas. They will be assisted by the Toast To Texas Committee, and other Jennyslippers throughout the day.

Shortly before 2 p.m., local residents will start arriving for a 2 p.m. 'Toast.'

Everyone is asked to be at the Mule Memorial Lot before 2 p.m. at the 'Toast' will be held promptly at 2 p.m.

At least two out-of-town TV stations are expected to be in Muleshoe to cover the celebration.

In case of inclement weather, the Toast to Texas will be moved to the Bailey County Coliseum, according to chairman, Nelda Merriott.

Included will be members of the AARP, who will turn out in their period costumes, long dresses, levis and boots, and bonnets. Probably, the Senior Citizens group will also come attired in the same manner.

Joy Stancell will be bringing a group from Muleshoe Area Health Care Center.

Cliff Allen will be on hand with his fiddle to play while the visitors sing *The Eyes Of Texas* -- and the Muleshoe Girl Scouts are making Texas-shaped cookies to give away during the rest stop.

Brochures and information will be available. John Cagle from *Texas Highways* sent Nelda Merriott 4800 colorful Texas brochures to distribute during the day.

It is expected that probably there will be a future write-up in an issue of *Texas Monthly* about the unusual and unique celebration in Muleshoe this Friday.

Signs will be on the highways on all approaches to Muleshoe telling about the day-long rest stop and the Toast To Texas planned for the afternoon.

Cont. Page 6, Col. 1



SOUVENIRS FOR TEXAS TOAST--Nelda Merriott, chairman of the Toast to Texas celebration to be held in Muleshoe, tomorrow, March 2, is shown with a poster 'boosting' the celebration, as well as a couple of decorated mule shoes which will be on sale by the Jennyslippers. Other Texas memorabilia will also be on sale during the day at the Mule Memorial Lot. In case of inclement weather, the 2 p.m. celebration will move to the Bailey County Coliseum. (Journal Photo)

Attend The MAC Drawing Saturday, March 3

2 p.m. at Main Street and Avenue C.

Journal Files

60 Years Ago

1930
LITTLEFIELD TO GET GAS BY
FEB. 22: MULESHOE
ON LINE

Monday the South Plains Pipe Line Company had the gas main laid from Lubbock to within seven miles of Littlefield, and it is thought that if the weather

does not prevent, the line will be completed into town by Saturday of this week, a gate placed in the line and ready to turn over to the West Texas Gas Company.

The West Texas Gas Company has yet to build its own border station, which when completed, will then be ready to turn gas into the local lines for citizen service, which will probably take another

week longer or by Saturday, February 22.

50 Years Ago

1940
BAILEY COUNTY STILL
HEALTHFUL SECTION
There were 69 births and 15 deaths in Bailey County during 1939, according to Judge R.J. Klump, vital statistician, who further stated these figures were not all-inclusive as there were several births in hospitals of adjoining counties, also a few deaths of citizens outside this county whose homes were within it. However, he said, the

probabilities of such outside births and deaths would increase the ratio of total births over deaths.

It goes to show that Bailey County still enjoys a delightful climate and health condition here are above par.

40 Years Ago

1950
SPECIAL PRICES
ON FIRESTONE TIRES
That you may become better acquainted with the many virtues, high quality and long wearing ability of the famous Firestone tires, we are offering:
First Quality Firestone Convoy Tires
\$7.84 each and your old tire.

MULESHOE MOTOR
COMPANY

30 Years Ago

1960
Grocery specials advertised this week in the Journal included: No. 303 can corn 15 cents; No. 303 can spinach 2 for 29 cents; coffee 69 cents pound; 3 pound can shortening 69 cents; No. 303 can tomatoes 2 for 25 cents; No. 2 1/2 can peaches 25 cents; picnic hams 25 cents pound; chuck roast 49 cents pound; arm roast 53 cents pound; pork steak 35 cents pound; rib roast 69 cents pound; round steak 79 cents pound; 2 pound package bacon 98 cents; and pinbone loin 69 cents pound.

20 Years Ago

1970
HOSPITAL ROOM RATE
INCREASES
The administrator of West Plains Memorial Hospital, Marshall Cook, announced Tuesday afternoon that an overall increase in room rates has been made at the hospital.
The rate increase will benefit the hospital in no way except to pay additional salaries as stated by the wage law, emphasized Cook.
He said that semi-private rooms in the hospital increase from \$26 to \$30; a small private room from \$29 to \$33; large private room from \$31 to \$35; the rooms with extras including

electric beds will increase by \$1.50 per day and the one large room which in the past was \$33 increased to \$37.

10 Years Ago

1980
SHANKS RETIRES AFTER
21 1/2 YEARS OF SERVICE
J.C. Shanks retired from the State Department of Highways and Public Transportation, after 21 1/2 years of service in the Maintenance Section at Muleshoe. His retirement was effective December 31, 1979.

Shanks began his employment with the department on June 2, 1958, working in several positions, then he was a truck driver for several years earning several driving awards for Safe Driving.

J.C. and his wife, Odessa, have been married 40 years and have two sons, Gerald Shanks, a

farmer at Lazbuddie, and Donald Shanks, an insurance salesman in Odessa. Also two grandsons and a granddaughter.

Mr. and Mrs. Shanks farmed in the Y.L. community before he began working for the state. They are members of the Richland Hills Baptist Church, where J. C. enjoys leading the singing and Odessa is pianist.

Mr. and Mrs. Shanks were honored with a dinner by the employees of the Muleshoe Maintenance Section.

SMILES

No One Knows
"Are you listening to the news, dear?"
"No, I heard the news, I'm listening to the meaning of the news."
"What does he say?"
"He says he doesn't know what it means."



ENJOYING MEAL BY THE CAMPFIRE--Last week Ms. DePalma's kindergarten class at Dillman Elementary completed a unit on Texas and were treated to a meal around the campfire. The students attended school in their western attire, complete with cowboy hats. (Journal Photo)

Enochs News

by: Mrs. J.D. Bayless

Dinner guests in the home of Mr. and Mrs. Clifford Snitker Tuesday were cousins, Mr. and Mrs. George Baker of Wichita Falls and Mr. and Mrs. Almo Patton from Burk Burnett.

Bro. Donnie Howell and wife of Littlefield were visitors at the Baptist Church Sunday and he preached both services Sunday at the church.

Guests in the home of Mr. and Mrs. Harvey Blackstone Saturday were Mr. and Mrs. James Bridges of Levelland and Mr. and Mrs. Thomas Blackstone of Odessa.

Mr. and Mrs. E.N. McCall visited their daughters Saturday, Mr. and Mrs. Robert George at Lubbock, the Georges daughter,

the Rick Walkers of Eager, AZ, were visiting with them. They drove to Slaton and visited the Steve Mossers.

Mrs. J.C. Snitker flew to Ft. Worth to spend her spring break with her daughter and family, Mr. and Mrs. Rodney Vasquez.

Mrs. Paula Grant and children of Lubbock spent Saturday and Sunday with her parents, Mr. and Mrs. Dale Nichols, and were visitors at the Baptist Church Sunday morning.

Dinner guests in the home of Mrs. Etta Layton Sunday were Bro. and Mrs. Donnie Howell, Mr. and Mrs. Buford Peterson and Mrs. Ellen Bayless, in the afternoon Mrs. Olive Cox and Mrs. Clara Coffman of Muleshoe visited with them.

Mrs. Susie Shields of Lela Lake spent Friday till Tuesday recently with her mother and brother, Mrs. Lorella Jones and Wendell.

Radio Shack America's Technology StoreSM

DEALER

SUPER SAVINGS!

TANDY® 1000 HX
Lowest Price Ever!
Home Computer
Save \$400
29900
Reg. 699.00
Monitor extra
Incredible bargain—57% off! MS-DOS® and 3 1/2" disk drive are built in. #25-1053
Discover the DeskMate Difference... The Friendly Face in the PC Crowd™

CD Player
CD-1600
By Realistic®
Save \$90
15995
Reg. 249.95
Step up to spectacular digital audio! #42-5010 Remote batteries extra

Hi-Power AM/FM Stereo Receiver
STA-2160
By Optimus®
Save \$120
23995
Reg. 359.95
100 watts per channel, minimum rms into 8 ohms from 20-20,000 Hz, with no more than 0.3% THD
Hi-quality, hi-power stereo for less! Has 24 station presets. #31-3004

7-Band, 40-Watt EQ/Booster
By Realistic
CD input jack.
3995
Reg. 59.95 #12-1955

Portable Cassette Recorder
CTR-85
By Realistic
2995
Reg. 49.95
Voice actuated.
#14-1056 Batteries extra

Speaker With 15" Woofer
Mach Two® By Realistic
Save \$110
14995
Each
Reg. 259.95
Bass you can actually feel! Digital ready. Has 5" midrange, 4" tweeter. #40-4032

Digital LED Alarm Clock
By Micronta®
Snooze. #63-757
Backup battery extra
888
Reg. 13.95

CB Radio for Safe Travel
TRC-418 By Realistic
Super value!
4995
Reg. 99.95 #21-1511

Phone With 20-Number Speed-Dial
ET-292 By Radio Shack
Lighted keypad.
White, #43-581.
Almond, #43-582
2995
Reg. 44.95
Tone/pulse dialing

Printing Desktop Calculator
EC-3017 By Radio Shack
Four-key memory
#65-967 Batteries extra
3488
Reg. 49.95

SONIC STEAKS
TATER TOTS
STEAK SANDWICH AND ORDER OF TATER TOTS
\$2.59 PLUS TAX
America's...
1633 W. Amer. Blvd.
272-3998
Muleshoe

Wilson Appliance, Inc.
A Radio Shack Dealer
117 Main 272-5531
MS-DOS licensed from Microsoft Corp.
Most Major Credit Cards Welcome



MR. AND MRS. LARRY HARDING

Miss Lackey, Harding United In Marriage

Deborah Lackey and Larry Harding were united in marriage on Wednesday, Feb. 14 at 4 p.m. at the Calvary Church in Plainview. Pastor Rob Winkler officiated in the double ring ceremony.

The bride is the daughter of Walter and Brenda Lackey of Muleshoe and the groom is the son of John and Lorraine Harding of Moriarty, N.M.

The bride chose a denim skirt and white blouse accented with lace and pearls. She carried a white lace covered Bible which was carried in the weddings of both her mother and older sister. The bride's bouquet consisted of one dozen white rose buds accented with baby's breath, palm fern and mauve streamers.

Brenda Lackey, mother of the bride, served as matron of honor. Dressed in navy and white, she carried a single white rose bud accented with baby's breath, palm fern and mauve streamers.

The groom's attire consisted of denim Wrangler's, white shirt and navy jacket. Walter Lackey, Jr. served as best man. Boutonnieres of mauve carnations were worn by the groom, best man and father of the bride.

The bride is a 1988, graduate of Muleshoe High School and a sophomore at Wayland Baptist University, Plainview.

Harding is a 1986 graduate of Moriarty High School of Moriarty N.M. and a junior at Wayland Baptist University, Plainview.

Tiger Scouts Present Program For Pack Meeting

Cub Scout Pack 620 held a pack meeting on Tuesday Feb. 20 at the First United Methodist Church in the fellowship hall. There was a large crowd of families, friends, Cub Scouts, and leaders. The meeting began with an opening flag ceremony and the pledge, which was led by the Webelos. Betty Griswold, Cubmaster conducted the meeting.

The Tiger Cubs had a skit to share, using the Tiger Cub Scout motto as the theme. Search Discover Share.

Leaders of the Tigers Nunzio Cogliandro and Arnold Price presented activity beads and a Tiger patch to each of the boys in the den. They have all completed activities required to earn the awards. Boys are, Christopher Villa, Cliff Wimberly, Rocky DeHoyas, Gabriel DeLeon, Christopher Seymore, Cade Hooten, Brandon Broyles, Jeffrey King, Ricky Cogliandro, Dan Williams, Jeffrey Shelborne, Westin Price, Authur Esquivel and Jake Pickering.

Tyson Purdy, Cub Scout of Den I has completed activities to earn another silver arrow point and was presented with this award by his leader Magann Rennels.

Gilbert Vela, Cub Scout of Den 2 was recognized for completing requirements to receive the Bobcat Badge. He was not present, and will receive his Bobcat at a later date. His leader is Mike Richards.

Weblo leaders John Graves and Bruce Purdy presented several awards to the Weblo boys who have completed activities required to earn the following awards:

Communicator Activity Badge went to Adam Graves, James Cox, Corey Williams, Kermit Price, Aaron Purdy, Christopher Shelbourne, Kelly Helton, Michel Thompson, Jorge Martinez,

Payton Rennels, Brandon Beversdorf, Jarod Pickering, Jerry Cisneros, Geraldo Loya, Greg Pena, Douglas Hoyett, Luke Bruns and Rodney Alanis.

The Fitness Badge was earned by Luke Bruns, Jerod Pickering, Payton Rennels, Christopher Shelbourne, Aaron Purdy, Jerry Cisneros, Greg Pena and Michel Thompson.

The Artist Badge was earned by Adam Graves, and the Scholar Badge was earned by James Cox, and Adam Graves. All of these boys, leaders and parents have been working hard and several of the Weblo boys will move up to Boy Scouts in May.

Terry Snell, Cub Scout leader of Den 3 presented the Wolf Badge to Jeff Snell and Gary Jones. They have both completed all requirements to earn this award. Jose Flores received two yellow beads for completion of six requirements toward his wolf badge.

Boys who were winners in the District Pinewood Derby were asked to show their trophies, which they won in the races. Rocky DeHoyas, Tiger Cub, Brett Clements, Cub Scout and Jerry Cisneros a Weblo Scout all won first place trophies in the race that was held at the Texan Dome in Levelland. Congratulations to these boys and congratulations to all Boys of Pack 620 you are doing a great job in your activities for advancements.

The meeting was ended with a closing ceremony by the webelos. Thanks to all leaders, parents and everyone who is participating to make the Cub Scout program in Muleshoe such a huge success!!!

On March 6 there will be an important leaders meeting, all leaders are urged to attend. Up coming council events are the Pow Wow and the Cub Olympics.

**Create Today's Pleasures
and
Tomorrow's Heirlooms**

*It's Easy With Our
Cross Stitch Classes!*
Scheduling in Progress
You Must Pre-Register

**Complete Line of
Cross Stitch Supplies
for Beginner and Beyond**

**Panhandle Gold
Unique X-Stitch
Supplies**

Mon. thru Fri. 10 to 5:30; Sat. 10-2 Clovis, N.M.
1924 Ross (West of Baskin Robbins) 769-1599

Moriarty High School of Moriarty N.M. and a junior at Wayland Baptist University, Plainview.

Drama Class Presents Program For AARP

Muleshoe AARP chapter No. 3169 met at the Civic Center on Friday, Feb. 23 at 11:30 a.m. for a covered dish luncheon and regular meeting. The chapter was called to order by Sammie Ethridge, president protem for Leon Lewis who was absent. Alton Epting gave the opening prayer and Myrtle Creamer led the Pledge of Alligiance to the flag.

Micheal Hardwick and Virgil Snell from Kerry Moore's drama class at high school gave a skit. It was reported that everyone enjoyed the program.

Mrs. Creamer read the minutes of the previous meeting, she was secretary protem in Dorothy Bower's place. Clara Lou Jones gave the treasurer's report. Cards were sent to four members who were sick, by Lou Davis.

It was indicated that four members would go to Lubbock to a workshop on March 7th.

Twenty-three members and two visitors, Marshall and Lola Cook, were present.

The meeting was closed with a prayer by Maud Young.

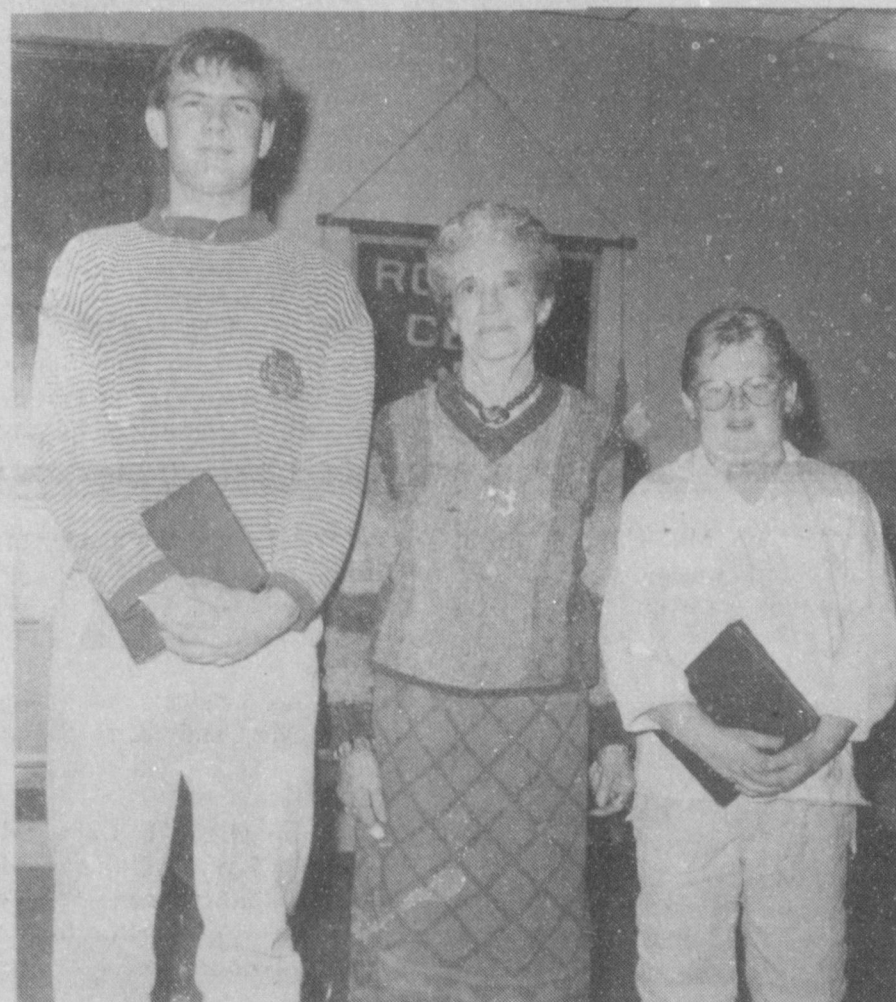

PRESENTED AARP PROGRAM--Michael Hardwick, left, and Virgil Snell, right, both from Muleshoe High School, presented a humorous skit for the members of the American Association of Retired Persons (AARP) last Friday at noon. In the center is Bertie Thompson, program chairman for AARP. (Journal Photo)

A Good Lesson
Mankind should take a lesson from the snowflakes. No two of them are alike, yet observe how well they cooperate on major projects--such as tying up traffic.
-News, Gowrie, Ia.

How True
Your character is built by what you stand for and your reputation by what you fall for.
-Record, Mankato, Kan.



COOKIES FOR TOAST TO TEXAS--Monday afternoon, a group of Girl Scouts, along with a Scout leader, Cheryl Puckett, gathered in the Puckett home to bake and decorate cookies for the "Toast to Texas" planned for 2 p.m. Friday afternoon at the Mule Memorial, end of Main Street. All Muleshoe citizens are urged to attend the toast. (L-R) Kayna Puckett, and Larkin Price, Scout Troop No. 322, and Chelyn Maddox, Troop No. 200. Mrs. Puckett is the leader of Troop No. 322. (Journal Photo)

Bridal Shower Honors Miss Jeannia Nix

The home of Ruth Vincent was the scene of a bridal shower Sunday, February 18 honoring Jeannia Nix, bride elect of Greg Dykman. Guests called between the hours of 2:30 and 4 p.m.

The serving table decorations carried out the bride elect's chosen colors of pink and country blue. A blue table cloth with a lace overlay covered the table and crystal appointments were used. The centerpiece was a wicker basket of ivy accompanied by a blue bow and tiny pink bows.

Punch, coffee, cookies and mints were served.

Special guests included: Carol Dykman of Freemont, Michigan, mother of the prospective groom; Shawni Nix, mother of the honoree; Dot Nix, grandmother of the honoree; Pam Humphreys, aunt of the bride elect; and the bride elect's sisters, Melissa Nix of Arlington and Janet Watson of Longview.

The hostesses gift was cookware by Regal Ware. Hostesses for the occasion included: Glenna

Masten, Mary Powell, Linda Summer, Ruth Vincent, Nell Ingle, Mickey Nix, Pat Watson, Sherry Foley, Patsy McCain, Kim Moss, Shawnda Wood, Jackie Markham, Martha Taylor, JoAnn Ellison, Donna Cawthon, Caroll Ann Bellar and Loretta Reid.

CRANBERRY RELISH
4 cups fresh cranberries
1 whole orange, quartered, seeds removed
1 1/4 cups sugar
3 tablespoons Jack Daniel's Whiskey

Using a food processor, with the metal blade in place, place half the cranberries and half the orange into container; chop until coarsely ground. Transfer to a large bowl. Repeat with remaining cranberries and orange pieces. Combine cranberry mixture with sugar and Jack Daniel's Whiskey. Store in covered container in refrigerator overnight for flavors to ripen. Makes 3 1/2 cups.

Look Who's
2!!!
Happy Birthday
Love
Mom & Dad

**INTRODUCING
WEIGHT WATCHERS®
NEW 1990**

**FAST & FLEXIBLE
PROGRAM**

Weight Watchers New Fast & Flexible Program lets you live your same lifestyle, eat regular meals with family and friends, even go to your favorite restaurant and still lose weight fast!

Here's how it works. You'll learn what to eat and how much while making choices that fit your lifestyle. You'll get positive group support, the motivation to keep you going and you'll learn new, easy-to-live-with eating habits.

Yes, it's all part of the New Fast & Flexible Program. It's the Smart way to lose weight and keep it off!

So you see, Weight Watchers New Fast & Flexible Program has it all. It's FAST...it's FLEXIBLE and it WORKS! Join today.

JOIN NOW FOR ONLY... \$10

Registration Fee \$19.00
First Meeting Fee .. \$ 9.00
Regular Price \$28.00
YOU SAVE \$18.00
Offer ends March 24, 1990

There is a Weight Watchers meeting near you.

MULESHOE
American Boulevard Church of Christ
2201 West American Boulevard
Mon. 5:30 pm

MULESHOE
The Old Corral
1008 West American Blvd.
(Lunch Purchase Required)
Wed. 12 Noon

NOTHING WORKS LIKE WEIGHT WATCHERS!
CALL TOLL FREE
1-800-359-3131

ANNOUNCEMENT

We will begin our operation
on March 1

We will offer the
following:

- Dry Cleaning
- Tuxedo Rentals
- Shirt & Jean Service
- Alterations
- Leather Cleaning
- Western Hat Cleaning

Store Hours:
8:00 a.m. to 6:00 p.m. M-F
9:00 a.m. to 1:00 Saturday

SPARKLE Cleaners
"WE CARE-ABOUT YOU"

114 East Ave C
Muleshoe Tx.

Mike Chisum 272-3570

Farewell Reception Honors Neal Dillman's

Mr. and Mrs. Neal Dillman were honored with a farewell reception Sunday, February 25 from 2 until 3:30 p.m. in the fellowship hall of the First United Methodist Church in Muleshoe. Mrs. J.E. McVicker greeted the guests and Mrs. Norman Head registered the guests at the register table. The registration table was covered with a red cloth with a white undershirt featuring a bouquet of tulips in a basket shaped like an old fashion school house.

The serving table was also covered with a red cloth with a white under skirt. The centerpiece was a spring bouquet of purple, yellow, red, and white flowers arranged in a basket. Brass and crystal appointments and napkins in the colors of the floral arrangement accented the serving table.

Mrs. Harold Allison, Mrs. Wilma Smith, Mrs. Joyce Albertson, and Mrs. Eric Smith served punch and coffee throughout the afternoon to the many guests who called to honor the Dillmans.

Out of town guests were registered from Lubbock, Sudan, Olton, Idalou, and San Antonio.

Hosting the reception were Mr. and Mrs. Robert Hooten, Mr. and Mrs. Frank Ellis, Mr. and Mrs. Harold Allison, Mr. and Mrs. Roy Wrinkle, Dr. and Mrs. Barry Cowart, Mr. and Mrs. Lewis Wayne Shafer, Mr. and Mrs. Jim Allison, Mr. and Mrs. Norman Head, Mr. and Mrs. J.E. McVicker, Mr. and Mrs. Eric Smith, Mr. and Mrs. Kenneth Precure, Mr. and Mrs. W.T. Watson, Mrs. Wilma Smith, Mrs. Joyce Albertson, Mrs. Barbara Millburn and Mrs. Sammie Allison.

Rebekah Lodge News

Muleshoe Rebekah Lodge No. 114 was called to order at 7:30 p.m. Tuesday, Feb. 20 by Noble Grand Patsy Chance. The American flag was presented by Sandi Robinson and the Rebekah banner was presented by Mildred Kendricks. The opening prayer was given by Fern Davis.

June Green called the roll which showed 14 members present. The minutes of the previous meeting were read and approved.

Communications were read and voted upon. Bills were read and approved for payment.

Novella was asked to replace June as a representative to the pre-association for South Plains Association to be held in Plainview Saturday, Feb. 24.

With no further business lodge was closed.

Neal and Esther Marie Dillman moved to Muleshoe from Kermit in 1960. Dillman was high school principal in Kermit. He was superintendent of the Muleshoe

Independent School District for 20 years, and retired in 1980. Mrs. Dillman was librarian for both Mary DeShazo and Muleshoe High School before retiring in 1986. Their three children graduated from Muleshoe High School and McMurry College.

David and his wife, Peggy, and the Dillman's only grandchild, Cassie Marie, reside in Sherman where David is Senior Director of Admissions for Austin College. Mark and his wife, Lisa, teach at Navarro College and live in Corsicana. Maribeth taught in the Olton school before her death in November 1980.

The Dillmans have been active in both church and community activities during the years they have been residents of Mule-

shoe. The Neal B. Dillman Elementary School was named in Dillman's honor.

They will be moving to Whiteboro this week to make their home.

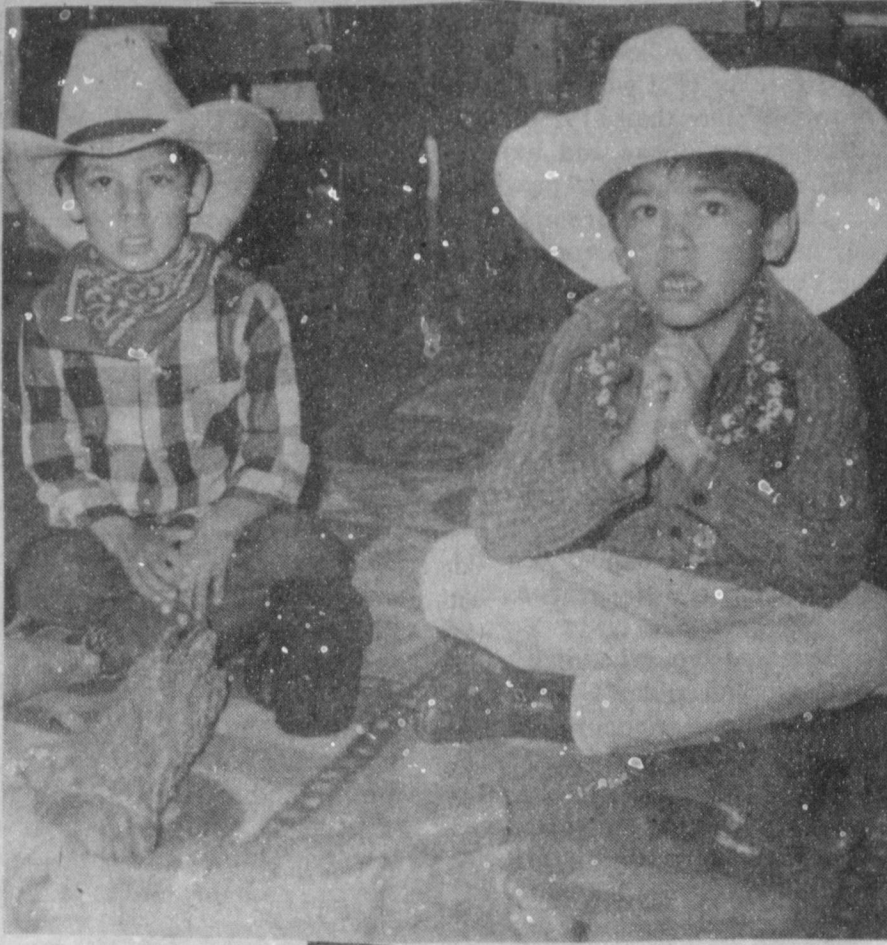

SITTING AROUND THE CAMPFIRE--Kindergarten students from Ms. DePalma's class at Dillman Elementary completed a unit of study on Texas and were treated to a day on the range (in their classroom). The students, dressed in their western attire, were treated to a meal by the campfire, complete with coffee.

(Journal Photo)



GIRL SCOUT TROOP 152--Thursday afternoon, Muleshoe Girl Scout Troop 152 reviewed the history of Girl Scouts. They also had a "Birthday" cake in recognition of Girl Scout birthday. The first meeting was held on March 12, 1912. Kimberlee Vaughn, Marthella Lewis, Aimee Hugg, Lacy Morris and Leslie Radford, all members of Troop 152.

Three Way News

Mr. and Mrs. Robert Kindle were in Lubbock Tuesday on business.

The community received about a half inch of rain Monday night.

Camron Vaughn from Plainview spent the past week with his grandparents, the Adolph Wittners. Mrs. Wittner took him home Saturday.

Mrs. Robert Kindle visited Mr. and Mrs. George Tyson Monday afternoon.

Robin Kindle spent part of the week visiting in Lubbock.

Our Three Way ag teacher and some of our youth are in Houston showing stock at the fat stock show.

Mr. and Mrs. Don Lowe and Lesa visited Mr. and Mrs. George Tyson Sunday morning.

Mrs. Ben Nelson from Seminole and Mr. and Mrs. Beck Martin and Christi from Canyon

spent the weekend with their sister, Mr. and Mrs. Robert Kindle.

Mr. and Mrs. R.L. Davis, Mr. and Mrs. J.W. Tyson and Mr. and Mrs. Caton Tyson spent the weekend in Ft. Worth attending a wedding of a niece.

Mr. and Mrs. Bud Huff visited his sister, Ordis Merwill and family in Hearford Saturday. Mr. and Mrs. Jack Stanley from Lubbock spent Sunday with the Bud Huffs.

Renee Faver Honored With Lullaby Shower

A lullaby shower honoring Renee Faver was held from 7 to 8:30 p.m. Feb. 19 in the home of Shawni Nix.

A country theme with nursery

Nursing Home News

by: Joy Stancell

Cora Duncan was taken to the doctor in Lubbock Tuesday. She is now back in the Health Care Center.

Ruby Malone went to Lubbock Wednesday to see her doctor there. She was visited recently by Doris, Ruth, Helen. She went for a drive Sunday with her three sisters. She was also visited by J.E. Embry, Winnie Berry, Margaret Epting, Sheila, Ethel from Earth, Joyce Turnbow and Mack Reed.

Holly Millsap took her mother Pearl Cox to Lubbock Sunday. Pearl visited with her granddaughter and great grandchildren and her sister. Pearl celebrated her birthday Wednesday, Feb. 21st.

Wilmoth Clements went out with her husband, Jim, Saturday. We were so glad to see Wilma at the doll show Friday.

Our Health Care pastor, Mike Doyle conducted a memorial service Thursday morning in honor of Margaret Atchison.

colors of red and denim was carried out in decorations. A red table cloth, blue and white napkins, and white milk glass appointments were used. The centerpiece included two white bears adorned with straw hats and overalls. Mrs. Faver was also presented a corsage.

Coffee, punch, cookies and mints were served. Janet Watson of Longview recorded the gifts.

Special guests included: Alice Faver of Fieldton, Nell Ingle and T.J. Ingle of Sudan.

The hostesses gift was a Fisher Price car seat. Hostesses for the occasion included: Linda Powell, Carol Anne Bellar, Sandra Franks, Shawni Nix, Drucilla Moss, Cindy Legg, Linda Locke, Deanna Swart, Lucy Kent, Bette Withrow, Peggy Ray, Jane Wiseman, Elsie Wilson, Donna Black, Janet Watson, Peggy Randle, Kay Wiseman, Pam Maxwell and Wanda Swart.

Muleshoe Journal USPS 367-820
Established February 23, 1974. Published by Muleshoe Publishing Co., Inc. Every Thursday at 304 W. Second, Box 449, Muleshoe, Texas, 79347. Second Class Postage Paid at Muleshoe, Texas, 79347.

Member 1990
TEXAS PRESS ASSOCIATION

L. B. Hall, P.O. Editor
Sammye Hall, Vice President Controller
Cleta Williams, News
Evelene Harris, Society
Holly Millsap, Advertising
Dora Toussan, Classified

SUBSCRIPTIONS

Muleshoe Journal and Bailey County Journal
Ball in and surrounding counties
\$4.75

Muleshoe Journal and Bailey County Journal
Outside Texas, \$16.50
Yearly By Carrier
\$12.50

Advertising Rate Card on Application

Advertisers should check their ad the first day of insertion. The Journals will not be liable for failure to publish an ad or for a typographical error or error in publication except to the extent of the cost of the ad for the first day insertion. Adjustment for errors will be limited to the cost of that portion of the ad where the error occurred.

You Are Invited
to a
Baby Shower
Honoring
Corbin White
son of Paul & Tammy White
Sunday, March 4
2:30 - 3:30 p.m.
First Baptist Church Parlor
Hostess Chairman:
Valerie Hagerman

Texas Birthday SALE

Friday & Saturday

March 2 & 3

Buy A Pair Of Boots - Get A Tony Lama
Regular Leather Belt For Only \$5⁰⁰

(Over 3000 Belts To Choose From)

Large Group Resistol & Eddy Brothers

Felt Hats \$55

A Selection Of Ruddock Shirts \$10⁰⁰

One Group Rodeo, Denim & Leather

Jackets 50% off

Any Texas Souvenirs or Merchandise with Texas on it 15% Off

Many Items May
Be Found In
Our Country
Junction
Location



Receive A FREE Refreshing Drink Of Texas
Cool Water Friday,
March 2 At
Mule Memorial
Location

Sponsored by
Chamber of Commerce
& Jennyslippers

106 E. Amer. Blvd.

Muleshoe

272-5074

BIG BURGER SALE!

BELTBUSTER*

The biggest of the big, with two 1/4 pound pure beef homestyle patties! Only at DAIRY QUEEN!

\$1.99 SALE PRICE

HUNGR-BUSTER, JR.*

Bigger than most regular burgers, with a 1/2 pound all-beef patty and your favorite trimmings. All for under a buck!

99¢ SALE PRICE



HUNGR-BUSTER*

Big burger, big taste! You get a 1/2 pound 100% beef patty, served with fresh lettuce, tomatoes, pickles, and onions. Delicious!

\$1.29 SALE PRICE

THIS IS **DQ** COUNTRY

*Reg. U.S. Pat. & Tm. Off. T.D. Op. Coun.
© Reg. U.S. Pat. & Tm. Off. Am. D.Q. Corp. ® Tex. D.Q. Op. Coun.

Prices Good Feb. 19-March 11, 1990

*Pre-cooked weight. Food only at participating Dairy Queen restaurants.

State Treasury

Cont. From Page 1

are from checking and savings accounts, utility deposits, oil royalties, and corporate stocks.

Most accounts must be dormant from three to five years before they are turned over to the state.

"There is no set time to make a claim on these accounts," Treasurer Richards said. "Money turned over to the State Treasury can be claimed at any time in the future by the original owner or his or her heirs."

Persons who find their names on the list can call the Texas State Treasury on its toll-free telephone line at 1-800-654-3463 or they can write the State Treasury at P. O. Box 17728, Austin, Texas 78760. The toll-free line opens at noon on March 4.

During the first few weeks after the list is published, the toll-free line is often tied up by the volume of calls. The lines, however, are kept open for an extended period and there is no time limit for making a claim.

The telephone hours are 8 a.m. to 8 p.m. Monday through Friday

Toast...

Cont. From Page 1

The celebration will range out of Texas to Reno, Nevada; to Riyadh, Saudi Arabia; to Korea; to Conogal, Africa; to New York and London England.

Also, Australia, Washington, D. C. and California.

During the day, the Jennyslippers will be offering for sale, unique mule shoes and Texas T-Shirts, showing "Muleshoe Pride - Texas Proud" and other memorabilia.

When Texas declared its independence, Sam Houston was elected president of the New Republic. He appointed Stephen F. Austin as Secretary of State; Thomas J. Rusk as Secretary of War, and Henry Smith as Secretary of the Treasury.

Texas is known as the "friendly state," taking that designation from a Caddo Indian word - Tejas - which means friends.

Also known as the Lone Star State, Texas has had six flags flown over the state, including Spain, France, Mexico, Confederacy, Republic and the United States, since December 28, 1845.

Show your Texas Pride and be at the Mule Memorial at 2 p.m. tomorrow, Friday, March 2.

from March 5 through April 6. After April 7, the hours will be from 8 a.m. to 5 p.m.

The Unclaimed Money Fund List was first published shortly after Richards took office in 1983 and she has made collecting and returning unclaimed money one of her top priorities.

Since she took office, the Treasury has collected more than \$273 million in unclaimed funds, which is almost 86 percent of all such funds ever collected in the State of Texas. About 96 percent of all funds returned in the 28-year history of the program has been returned during the seven years of the Richards Administration.

Money that is not claimed by owners is used by the state for education and general state services such as highways and law enforcement. Last year, for example, \$40 million in non-tax revenue was turned over to the Foundation School Fund and the General Revenue Fund.

Choir...

Cont. From Page 1

choirs will play solos. Mass numbers will be directed by Marsha Brandon, Dr. David Gerig, Ferrell Roberts, and Dr. William Wood.

The choirs will perform "Carillon for a Joyous Day" by Douglas E. Wagner; "Sacred Harp Tune" by James E. Smith; "Saviour, Like a Shepherd Lead Us" by Bradbury/McKechnie; and "Viennese Sonata No. 1" (first movement) by Mozart/Noeller.

For more information on the festival or regarding the public concert, call the Fine Arts Office of Promotions at 505-562-2500.

Three Way News

by: Mrs. H.W. Garvin

Friday evening Mr. and Mrs. Bill Dolle and Darla met their daughter, Mr. and Mrs. Scott Austin from Lubbock, for supper.

Mr. and Mrs. H.C. Toombs met their daughter, Mrs. Janis Seals from Dallas at their sons, Mr. and Mrs. Monte Toombs of Vernon for a weekend visit.

Texas Hospitals Lose Millions In Medicare

The Bush administration's proposed \$5.5 billion reduction in Medicare for 1991 will cost Texas hospitals more than \$192 million in new cuts, above and beyond \$283 million lost due to previous cutbacks in the prospective payment system, according to the Texas Hospital Association.

Based on preliminary data analysis, the THA's Health Care Finance Division estimates that

the Bush proposal will reduce Medicare payments to Texas hospitals as follows:

- * \$63 million in capital cuts;
- * \$54.4 million in underpayment of annual inflation (market basket) updates;
- * \$29.1 million reduction in indirect medical education payments;
- * \$12.75 million graduate medical education cuts; and

Rotary Club

Cont. From Page 1

candidate on the ballot. "County government is a big responsibility," he said.

He talked about the big budget involved, and said, "I would like to praise my opponent for his collections."

Then Alanis asked several questions, such as "If the ambulance service is losing \$10,000 per quarter, or \$40,000 per year, 'What does that do to the budget?'"

He also talked about the increase cited by the incumbent judge in fines levied, and the lack of representation of a deputy in southern Bailey County.

According to Alanis, this could be "allowed by the budget" if the county would levy costs of housing prisoners back to the prisoners. He then gave an example of a man who was arrested, booked, spent 11 days in jail before going to court. When he went to court, he had served enough time to pay his fine, so the county had to, in a sense, pay for his incarceration, and the man walked off free.

He also objected to starting to 'nip' at the budget. "If we start nipping at it, we're all going to be in trouble," he added.

He said he would be impartial, fair to everybody and would represent the county north to south to east to west."

Final speaker was James Warren, Republican candidate for Bailey County Judge.

He spoke briefly of his background, and told Rotarians and guests about spending a term as a Bailey County commissioner.

He advocated putting a constable in southern Bailey County instead of a deputy sheriff, and said they could do as much, if not more, than a deputy sheriff could

do there.

He also spoke out against what he termed "35 meals for commissioners."

Warren said he had heard a candidate say old ladies from the south end of the county are afraid. "I think they could move to Muleshoe, to Morton, or to Levelland," he said. "I think they are probably not as afraid as they make out to be."

He also talked about 'cutting' existing programs from the budget to possibly effect a tax cut.

Warren concluded, "If you elect me, I will work for you for the next four years."

Before the candidates talked, President Terry Hutto reminded Rotarians of the Jennyslippers' Texas Toast scheduled for 2 p.m. Friday, March 2 at the Mule Memorial Lot.

He also asked for volunteers to help with the Mule Track Meet here on March 10.

President Hutto also asked for continued contributions to the Bob Stovall Paul Harris Fellow award, and said Rotarians had helped Eva Nell Stovall move into her new home last weekend.

Bill Liles was winner of the Polio Plus drawing.

Visitors at the meeting on Tuesday were Don Carter, Mary Hicks, Marilyn Cox, Julie Cage, Annette Bonds, Judy Watson, Robert Alanis, Connie Alanis, James Warren, Brooks Hilliard, Frank H. Ellis, Jim Watson, Delbert Watson, Beth Watson, Eric Dixon, Phil Millender and Harry Sheets, Rotary member from the Texico-Farwell Rotary Club.

* \$34 million in reduced out-patient care reimbursement.

"Due to changes in regulations and previous reductions, Texas hospitals will lose \$283 million on Medicare in 1991, even if the President's proposed budget had no cuts in Medicare," said Jim Houdek, senior vice president for health care finance.

Texas hospitals lost an average of \$591 per Medicare patient during the first 11 months of 1989, according to DataPulse, an information collection/reporting program implemented by THA in 1989. "The Bush proposal is a serious blow to the continued survival of our current health care system," Houdek added.

The Administration has proposed \$16.5 billion in reduced spending in its 1991 budget. "In effect, the Administration's \$5.5 billion Medicare cuts would achieve fully one-third of its entire 1991 savings, even though Medicare represents less than 10 percent of federal spending each year," the hospital association reports.

With reductions of \$3.4 billion, in-patient hospital services will bear the brunt of the recommended \$5.5 billion in cuts. "The cost of new technology and physical plant maintenance are paid through capital payments. The Medicare program is paying

only 85 percent of its share of the cost of hospital facilities and equipment in 1990," Houdek said. "Under the President's budget proposal, these capital payments would be reduced to 75 percent of cost for urban facilities, and remain at 85 percent for rural hospitals. This generates \$1.3 billion of the \$5.5 billion proposed cut," he noted.

Teaching hospitals receive additional Medicare funds for medical education. "Although these teaching hospitals will continue to have the expenses of providing classrooms, additional labs and specialized equipment, they will be paid less under the budget proposal.

Nationwide, hospitals would lose approximately \$640 million in unreimbursed costs due to the inadequate payment adjustment for inflation" Houdek said.

President Bush has targeted out-patient services for a 10 percent reduction below the cost of providing services to Medicare patients, the association notes.

"The Texas Hospital Association and its members are already working with the Texas Congressional delegation and other Congressional leaders to minimize cuts to the Medicare program for 1991," the association said.

CHOLESTEROL SCREENING

Do You Know What Your Cholesterol Level Is? For A Healthy Heart...Find Out At

Damron Rexall Drug

308 Main
Muleshoe, Tx. 79347
806-272-4210
Friday, March 2, 9 a.m. - 5 p.m.

All Tests By Simple Finger Stick Method

- Cholesterol Test
- No Fasting!....\$6.00
- GLucose Test
- No Fasting
- Indicates Tendency Towards Hypoglycemia or Diabetes....\$3.00
- Both Tests done for \$7.00
- A nurse will be in attendance.

"BECAUSE WE CARE ABOUT YOUR GOOD HEALTH"

EXENCIONES DE RESIDENCIA



PUEDEN REDUCIR LOS IMPUESTOS QUE PAGA POR SU CASA

Una exencion de residencia

le ayuda a reducir los impuestos sobre la propiedad que tiene que pagar por su residencia reduciendo el valor que se utiliza como base para calcular sus impuestos. Por ejemplo, si su casa esta valorada de \$50,000 y usted recibe una exencion de residencia de \$5,000, usted va a pagar impuestos de residencia como si su valor fuese de \$45,000.

Usted puede recibir

una exencion de residencia si usted era el dueno de su casa el primero de enero y la usaba como su residencia principal en la misma fecha. No importa si su residencia es una casa, un condominio o una casa remolque.

Hay exenciones

que cualquier persona que es dueno(a) de su residencia puede usar para rebajar sus impuestos escolares. Exenciones adicionales se ofrecen a duenos de residencia que estan incapacitados o tienen 65 años o mas. Otras exenciones pueden ofrecerse a propietarios por distritos escolares, condados, ciudades y distritos escolares.

Solicite todas

las exenciones que usted puede recibir en la oficina local del distrito de valoracion en la direccion que se cita abajo.

Si usted recibio una exencion para su residencia actual en 1989, usted no necesita solicitarla para 1990 a menos que el jefe de valoracion pida que haga una nueva solicitud.

Sin embargo, si usted cumplio 65 años o quedo incapacitado antes del primero de enero haga una nueva solicitud para recibir exenciones adicionales.

Si usted no ha recibido una exencion para su residencia actual o si se cambio de casa haga una nueva solicitud para 1990.

Usted tiene que hacer su solicitud antes del 1 de mayo de 1990. Comuniquese con su distrito de valoracion antes de esa fecha si necesita mas tiempo para hacerla.

Para tener mas informacion usted puede recibir una copia gratis del folleto *Los Derechos, Remedios y Responsabilidades del Contribuyente de Impuestos* en la oficina del distrito de valoracion o puede pedirla del Consejo Estatal de Impuestos sobre la Propiedad (State Property Tax Board) en Austin.

Bailey County Appraisal District
104 E. Ave. C. 272-5501

Nothing Runs Like a Deere®



Truckload Oil Sale

10% Discount On John Deere Oils

Torq-Gard Supreme And Hy-Gard

Quarts Torq-Gard Supreme

AR63218 Reg. \$1²⁵ Now \$1¹³

5 Gallon Torq-Gard And Hy-Gard

Reg. \$25⁰⁰ Now \$22⁵⁰

55 Gallon Torq-Gard And Hy-Gard

Reg. \$220⁰⁰ Now \$198⁰⁰

1 gallon Hy-Gard also available



Torq-Gard Supreme Plus 50

(Extends Change Interval 50 Hours)

30 wt priced 15/40 available

TY6392..Qt.....Reg. \$1³⁵Now ...\$1²¹

TY6393..5 Gal....Reg. \$25⁵⁰Now ...\$22⁹⁵

TY6394..55 Gal...Reg. \$245⁰⁰Now ...\$220⁵⁰

Oil Special Offer Good Thru March 30

with a 25 gallon minimum

Nothing Runs Like a Deere®



Dent & Co.

2800 W. Amer. Blvd.
Muleshoe
272-4296

NOTICE OF TARIFF CHANGE TO CENTRANET® SERVICE

GTE Southwest Incorporated gives notice of its proposed tariff changes to CentraNet® service, which is a Central Office-based service that provides PBX-type features to multi-line business customers and is currently being offered in all company wire centers where such facilities exist to provide the service.

The Public Utility Commission of Texas approved a generic tariff for CentraNet® service up to 100 lines in Docket No. 7652. The proposed tariff revision would establish specific rates for CentraNet® service involving 101 to 400 lines. Other proposed revisions involve the rate applicable to changes, additions, or deletions to the data bases and a new rate is proposed for additional trunks.

The names of the three CentraNet® packages have changed from Standard, Premium, and Deluxe to CentraNet® 1000, CentraNet® 2000, and CentraNet® 3000, respectively. Direct Call Pickup has been added to the three CentraNet® packages while Multiple Call Park and Shared Speed Call 30 have been added to CentraNet® 2000, and Speed Call 30 and Call Forward Busy/No Answer Split have been added to CentraNet® 3000. Flexible Night Answer and Automatic Route Selection also have been added as new optional features.

The proposed changes and new service offerings have been assigned Docket No. 9251, and pursuant to Section 43(d) of the Public Utility Regulatory Act will become effective June 23, 1990. Rates for service will be applicable to customers who subscribe to the service as well as existing customers. Therefore, there will be no effect on any other rates of the company. The company's gross annual revenues will increase by approximately \$399,600, or less than one percent annually.

The proposed rates are on file with the Public Utility Commission of Texas, and are available for public inspection at the offices of GTE Southwest Incorporated. Persons who wish to intervene or otherwise participate in these proceedings should notify the Commission. The deadline to intervene in this docket is 3:00 p.m., March 19, 1990.

A request to intervene, participate, or for further information, should be mailed to the Public Utility Commission of Texas, 7800 Shoal Creek Blvd., Suite 400N, Austin, Texas, 78757. Further information may also be obtained by calling the Public Utility Commission Consumer Affairs Division, at (512) 458-0223 or (512) 458-0227 or (512) 458-0221 teletypewriter for the deaf.



GTE Southwest Incorporated

**Edna Willoughby
Funeral Services
Held Monday**

Funeral services for Edna Willoughby, 74, were held at 2 p.m. Monday, Feb. 26 in the Muleshoe Church of Christ with Bret McCasland, minister, officiating.

Burial was in Muleshoe Cemetery under the direction of Ellis Funeral Home. Mrs. Willoughby died at 1:20 p.m. Saturday in the Methodist Hospital at Lubbock following a lengthy illness.

Born Nov. 29, 1915, in Elida, N.M., she had been a resident of Muleshoe since 1965, moving here from Portales, N.M. She was a special reading teacher with the Muleshoe Independent School system from 1966, until she retired in 1979. She was a member of the Muleshoe Church of Christ. She married Howard Glen Willoughby on March 11, 1944, in Portales, N.M. He died January 2, 1984.

Survivors include a daughter-in-law, Mrs. Carolyn Willoughby of Muleshoe; a granddaughter, Glenda Willoughby of Lubbock; three brothers, Harold Richardson of Fruita, Colo., Henry Richardson of Portales, N.M., and Harry Richardson of Carlsbad, N.M.; and several nieces and nephews.

**Crosthwait Services
Held In Texas**

Marie Matney Crosthwait, 74, a resident of Dallas, Oregon died at her home Sunday, Feb. 4. She was born in Oklahoma on Nov. 18, 1915, to Fred and Effie Jones Matney. She married Richard Lamar Crosthwait and he died in 1974.

She grew up in Charlie, Texas. While in Texas she worked for both Sears and Wards Catalog Depts. She lived in Saudi Arabia for twenty years while her husband worked in the Oil Fields and that is where their daughter, Carolyn, was born. She retired in Wickenburg, Arizona living there from 1968 until moving to Dallas in 1988. Ms. Crosthwait enjoyed reading, painting and shopping.

She is survived by her daughter, Carolyn Gullette of Dallas.

Private committal services were held in Texas and she was buried next to her husband. Dallas Mortuary Chapel handled the arrangements.

Contributions can be made to the American Diabetes Foundation at 3607 SW Corbett St. Portland, Oregon 97201.

Sudan News

By Ann Gaston

Melissa Nix, daughter of Mike and Shawni Nix, attends UTA in Arlington and plays for the UTA Lady Mavericks. The Mavericks are fifth in their conference and need to be fourth to advance to the playoffs. Melissa, a 5'7" sophomore, is leading the Southland Conference with an 83.1 percent average in free throws. At one time, she made 28 consecutive free throws.

Melissa is also the granddaughter of Olin and Dot Nix.

The Liberal Arts of UTA

Luella Kendrick

Funeral Services

Held Wednesday

Funeral services for Ronald Lee Foshee, 49, of Littlefield were held at 4 p.m. Wednesday, Feb. 28 in Sunset Avenue Baptist Church with the Rev. Bennie Goss, pastor, officiating.

Burial was in Littlefield Memorial Park under the direction of Hammonds Funeral Home.

Foshee died at 4 a.m. Monday in his residence following a lengthy illness.

Born in Paris, Ark., he moved to Littlefield in 1973. He married Linda Mills on March 10, 1964, in Texico, N.M. He was an Air Force Veteran.

Survivors include his wife, Linda; a daughter, Sharon Langford of Littlefield; two sons, Mike of Littlefield and Dan of Muleshoe; his mother, Opal Martin of Levelland; three sisters, Linda Pearson and Dorothy Bennett, both of Levelland, and Marilyn Graves of Clovis, N.M.; and four grandchildren.

recognizes the achievements of Melissa Nix and she is awarded for being on the honor roll for the fall semester of 1989.

Mr. and Mrs. Percy Harlin were in Lubbock Wednesday to be with her sister-in-law, Mrs. Bob Taylor of Littlefield. She had surgery Wednesday at Methodist Hospital.

Ronald Foshee

Funeral Services

Set Today

Funeral services for Luella Kendrick, 94, of Sudan will be held today, Thursday, March 1 in the Sudan First Baptist Church with the Rev. Cliff Hargrove, pastor, officiating.

Burial will be in the Sudan Cemetery under the direction of Ellis Funeral Home. Ms. Kendrick died at 10:05 a.m. Tuesday in Southland Health Care Center at Lufkin.

Born March 15, 1895, in Stanwood, Iowa, she moved to Sudan from Las Vegas, N.M. in 1976. She was a nurse and a member of the Providence Baptist Church at Hudson.

Survivors include a son, Clarence Dean Kendricks of Louisburg, Missouri; two daughters, Henerietta Head of Lufkin and Florence Jean Harvey of Sudan; 11 grandchildren; five great grandchildren; and seven great great grandchildren.

Jerry Price of Houston is doing much better. The test results reported normal. He is home and feeling a lot better.

Waymon Gordon is at St. Mary's recovering from surgery.

Rene Cole is home and doing better.

Hazel May is back home and is reported to be doing about the same.

Lela Chester is home after spending a few days in the hospital in Lubbock.

Bruce Newman has started a second week of treatments at Lubbock. He is an out-patient, and is able to come home after each treatment.

Sherry Doty is at Methodist Hospital after having surgery Monday.

Clark Sturdivant is home after having surgery last week.

Leola Clark was in the hospital, but is back at University Manor Nursing Home in Lubbock.

Ed White is home and doing much better.

Ann Gaston visited in Dallas this past weekend with Mary and Randy Rogers. Bernadette May came to visit while she was there. Mary and Ann attended

the UTA vs SLU game in which Ann's niece Melissa Nix played. Mike Nix and Seth Watson also attended the game.

Visiting in the home of Mike and Shawni Nix this past weekend, were Carol Dykman of Michigan, Greg Dykman of Dallas, their daughters, Jeannia Nix and Melissa Nix of Dallas. They attended the wedding shower for Greg and Jeannia on Sunday afternoon. Janet and Seth Watson of Longview also visited in the Nix home.

Out of town guests visited with Louzell Serratt to celebrate her birthday. Mr. and Mrs. Jim Serratt and family, grandson of Louzell, from Lubbock arrived at Louzell's on Friday for dinner and to help her open her gifts.

Mr. and Mrs. Don Park, Bodie, Leslie and Melanie of Earth visited with her parents, Mr. and Mrs. Percy Harlin on Sunday. Bodie and Iris were given a double birthday party Sunday evening with a special dinner, followed by a birthday cake for dessert.

Sunday visitors in the home of Louzell Serratt were Kenneth, Beth and Colby Serratt from Amarillo and Dr. and Mrs. Delbert Serratt also of Amarillo. She was given gifts for her birthday and they were able to stay and have dinner with her.

The High Plains Chapter of the

American Ex-Prisoners of War met February 8 at the Amherst Community Center. There were 12 present for the meeting, including a special guest, Joe Deans, Ex-Prisoner of War Co-ordinator for the Veterans Administration Outpatient Clinic, Lubbock, TX. After the regular business session, Deans gave a report on the location of the Outpatient Clinic.

Application forms for the new special license plates for veterans who qualified was handed out. The special plates include disabled veterans; those who have received the Purple Heart; Pearl Harbor survivors; and ex-Prisoners of War. Among those present were Nolan and Betty Harlan.

After adjournment a potluck dinner was served. The next meeting will be at 11 a.m. March 8 at the home of Earl and Robena McCain, Amherst.

The children of Waymon and Earlene Gordon gathered in their parents home to celebrate their February birthdays. Enjoying the meal and visiting were their daughter, Linda and Charles Minchew and their son, Kirk and Brenda Minchew of Hereford, their sons, Butch and Kathy Waller and their children, Katrina and Tyrel of Hart; Troy and Betty Walker and their daughter, Terry and Mark Parker and daughter Brandi of Amarillo, Phillip and Mary Ann Gordon and children, Kay Lynns and Jeff and grandson, John Kropp all of Sudan.

**Get The Most For Your
Fertilizer Dollar**

★ Complete, Computerized Formulations Including Micronutrients, Tailored To Your Soil Test On Your Farm.

★ Only Fluids Can Be Custom-Blended And Assure Complete Uniformity Throughout The Mix (Think About It-- You Can't Apply Fertilizer Evenly On The Ground With An Uneven Mix In The Hopper)

★ Only Fluids Give You This Much Flexibility In Application Methods:

- Our Custom Broadcast Application. (No Dry Applicator Can Match It) Even Enough To Add Herbicides If You Wish.
- Our Custom Surface Banding Concentrates Your Fertilizer To Minimize Nutrient Tie Up In The Soil.
- We Can Help You Gear Up To Apply Fluids Yourself-- While You're Doing Another Tillage Operation.
- Only Fluids Are Acceptable For Fertilization Through Your Center Pivot.

Let's Visit About Fluid Fertilizers-----
The Modern Alternative For Your Farm

Western "66" Co.

Earth Hwy.

Muleshoe

272-4556

**H&R Block
wants to
save you
money.**

We dig for every deduction and credit to which you are entitled. We'll find you the biggest tax refund you have coming. Put us to work for you.

H&R BLOCK

America's Tax Team
224 W. 2nd 272-3332

Weekdays 9-6
Sat. 9-5

SAVE 40% DEALERS MARK-UP

**Kick That Brush 'N'
Bucket
Good-Bye.**



**Don't
Repaint!**

Stop wasting time and money on a temporary solution to a constantly recurring problem; reside for new beauty and strength with Reynolds and enjoy:

- Long-term low maintenance to save you from painting expenses.
- Colors that won't chip or peel, in new styles and textures to keep your home picture perfect.
- The opportunity to add energy-saving insulation.
- A valuable warranty* from a company you trust--Reynolds.
- And, the self-satisfaction of improving your most valuable investment...your home.

*Ask your dealer for a copy of the Reynolds limited warranty that covers the siding product you are considering.

YOUR
AUTHORIZED
REYNOLDS

American Classic

**Guy's
Siding
Supply**

111 W. 2nd
On The Square Portales
Call
359-1995

Distributor of Prestige Siding Products

Various Credit Types Outlined For Users

In the first part of this series, we discussed how credit worthiness is determined and building your credit record. In this part, the types of credit will be discussed. In the third installment of the series, the credit contract, credit limits and credit costs will be discussed. In the final installment, credit histories and preventing credit problems will be discussed.

The dictionary defines credit as: a) trust in one's integrity in money matters and one's ability to meet payments when due; b) one's financial reputation; or c) the time allowed for payment.

Understanding that there is more than one meaning for the word 'credit' is very important. There are also many different kinds of credit available in today's marketplace.

Shopping for credit is as important as shopping for the items you purchase or how you use the money you borrow. There are several factors that you need to explore before you can make your choice: the type of credit, contract agreements and all costs involved.

Basically there are two types of credit: sales and cash.

Sales Credit

Sales credit purchase goods or services. These credit agreements are usually made with department stores, furniture stores, appliance stores and car dealers. With a sales credit agreement there are three basic ways to pay for the goods purchased.

A regular 30-day account allows you to take the item with you and pay for it within 10 to 30 days after the billing date. There are usually no finance charges with this type of account unless payments are not made on time. The most common services that use this billing form are utility and telephone companies.

A revolving or open end account allow you to make repeated purchases up to a predetermined limit. You can pay the balance in full at the end of the billing period, or you can pay a minimum amount at that the creditor specifies. You can pay any amount between the minimum and the total balance due, but you must pay the minimum.

An important consideration is how the balance of your account is figured. There are three types

of balance computations: **Adjusted Balance Method**-you pay interest on the opening balance after subtracting payments or returns made during the month.

Average Daily Balance Method-you pay interest on the average balance owed during the month. The creditor figures the balance in your account on each day of the cycle, then adds together these amounts and divides by the number of days in the cycle.

Previous Balance Method-you pay interest on the opening balance on the bill regardless of payments you make during the month. (This is rarely used.)

The average daily balance method is the most exact method of balance computation. It encourages you to pay the bill promptly since finance charges go up daily. The other commonly used method, the adjusted balance method, does not encourage early payment. Whether

Enochs News

by: Mrs. J.D. Bayless

Mr. and Mrs. Bob Newton and the gin directors of Enoch's Co-Op Gin, Mr. and Mrs. Dale Nichols, Mr. and Mrs. Darwin McBee, Mr. and Mrs. Donnye Baker, Mr. and Mrs. Gary Welch and Mr. and Mrs. Ben Kuehler attended the TACC and Co. Bank meeting at Corpus Christi Sunday 18-20.

Bob Newton was chosen the Ginner of the Year of 1989. The awards were given at the banquet Tuesday night, where he was awarded a plaque. His sons, Dennis, Tom and Steve were present for the presentation.

Mrs. Bill Key and Vonna Hamilton went to Morton for the "Gods Combone" at the First Methodist Church Sunday night.

Company in the home of Mr. and Mrs. Buford Peterson Wednesday were Mr. and Mrs. M.L. McRae and his sister, Mrs. Faye Montgomery, of Idalou a niece Doris McGee of Lubbock a brother, Mr. and Mrs. Earl Peterson of Muleshoe, Thursday her sister, Mr. and Mrs. F.A. Smith were their guest.

your payment is made on day five or day 20, the finance charge would be the same.

Realize, however, the consequences of rolling over unpaid balances on accounts. Interest will accrue again on the unpaid balance.

The last form of sales credit is the installment or closed agreement. You agree to a contract for a specific item purchased, such as a car, furniture or appliances. A new contract will be written for each additional purchase. The payment amount and length of the repayment period will be predetermined at the time of the purchase. The finance charge will vary depending on the amount of the purchase, the amount borrowed and the length of the repayment period.

Cash Credit

Credit loans involving cash are usually made by commercial banks, savings and loan associations, credit unions, finance companies, life insurance companies or a cash advance through your bank credit card. The cost of borrowing money will depend on how much you borrow, the length of the repayment period and the source of the loan.

For additional information about consumer credit or any area of home economics, please contact the Bailey County Extension Service in the county courthouse or call the office at (806) 272-4583.

Antarctic Treaty is a legal framework that works, says researcher

COLLEGE STATION — The coldest reaches of the Earth have enjoyed one of the world's warmest peace treaties — where superpowers like the Soviet Union and the United States toil beside Chile, Belgium, Uruguay, Greece and other nations on a continent no one owns.

The Antarctic Treaty System binds 39 nations — three-fourths of the world's population — to preserving the frozen continent and promoting cooperative scientific research, says Texas A&M oceanographer Dr. Sayed El-Sayed, long-time Antarctic researcher. The simple six-page treaty forged in 1959 also has kept the military and the nuclear bomb out of the 6-million-square-mile area, he said.

"The genius of the Antarctic Treaty is not what is in it, but what is left out," El-Sayed said. "Seven countries claim the continent with many overlapping shares, but they and the other signatory nations skirt around the issue of sovereignty — who rules Antarctica — in order to keep the treaty."

The 12 original signatory nations, or consultative parties, meet every other year to consider pending issues and problems in the Antarctic, El-Sayed said. One of the biggest issues is "an alarming increase in tourism," he noted.

"There have been criticisms that tourists are creating quite a problem by disrupting the fragile ecosystems there and disrupting scientists' work," El-Sayed said.

**Cash Rewards
Up To \$1,000
For Information!**

Call
Bailey County
Crime Line
272-HELP

Farm Bill May Affect Five Issues

Discussion is heating up on possible provisions in the 1990 federal farm bill, and cotton producers should watch proposals which could affect five major issues, an agricultural economist with the Texas Agricultural Extension Service says.

The 1985 farm bill, as a whole, did what most of the involved parties wanted it to do and will act as a base for the 1990 legislation, said Stan Bevers, extension economist in Vernon. He made his prediction during meetings conducted at Anson and Vernon by the Extension Service and the Texas Agricultural Experiment Station to

Mice with AIDS symptoms may help scientists learn how the virus works

COLLEGE STATION — Laboratory mice that suffer many of the same symptoms as advanced AIDS patients may give scientists a better understanding of how the virus attacks its human victims.

Virologists and cancer specialists at the Texas Veterinary Medical Center and the M.D. Anderson Cancer Center in Houston are using a special strain of laboratory mice to study how an AIDS-like virus attacks its victims' central nervous systems.

The researchers say the five-year project, funded by the National Institutes of Health, is designed to give researchers an analytical tool they can use in such investigations.

The mice used in the work by Dr. George Stoica, an oncologist in Texas A&M University's Veterinary Pathology Department, and Dr. Paul Wong of M.D. Anderson's Smithville Science Park facility are genetically susceptible to infection by Maloney urine leukemia virus.

One strain of the virus, known as TS-1, produces poliomyelopathy, an infection of the grey and white matter of the brain, brain stem and spinal cord, and brings on progressive muscle weakness, paralysis and weight loss — symptoms similar to those experienced by humans with later-stage AIDS.

He said the relatively rapid progress of the disease — clinical symptoms usually appears within a month of infection, followed by death in 45 to 60 days — makes studying the disease mechanism easier in mice than in humans, where the AIDS virus can lay dormant for years before symptoms appear.

U.S. calls for restraint in handling Soviet turmoil.

update Rolling Plains cotton producers.

News stories already indicate the new farm bill will probably address such things as market orientation, budget balancing under the Gramm-Rudman-Hollins Bill, environmental concerns, flexibility of base acres in commodity support programs and international competitiveness, Bevers said.

Marketing loans will be one of the major issues for cotton farmers, Bevers said. "Specifically, for cotton, we have to find ways to improve the marketing loan," he said. The marketing loan is based on the international price and is designated to make U.S. cotton competitive in the world market.

The second issue, Bevers said, is to find ways to reduce the adverse impact of supply management strategies on agribusiness, the consumer and rural communities. "For the most part the government hasn't managed the supply of stocks the way it should have," he said. He said the government would like to keep the cotton stock under four

million bales.

Cotton farmers' third concern, the economist said, is for the new farm bill to find ways to reduce costs while maintaining price and income support at politically acceptable level.

Environmental concerns, including pesticide use, is a fourth area of the new bill of vital interest to cotton growers, Bevers said.

"The last thing, we're going to have to increase flexibility in planting, thereby allowing producers to respond to market-allocating signals," Bevers said. That means allowing flexible base acres in crop support programs, he said.

"If we've got so many acres in cotton, and we decide that the wheat market looks more attractive to us than cotton does at this point, is there a program that will allow us the flexibility to change our base acres from cotton to wheat?"

It's a good idea that could work, but would be difficult to police and very difficult to administer, the extension economist said.



Eric D. Dixon

Attorney At Law

Announces the opening of his law office in Muleshoe at:

1631 W. Amer. Blvd.
272-4549

GENERAL LAW PRACTICE

VOTE

Bennie Claunch
For
County Commissioner
Precinct 4
in
March 13
Democratic Primary

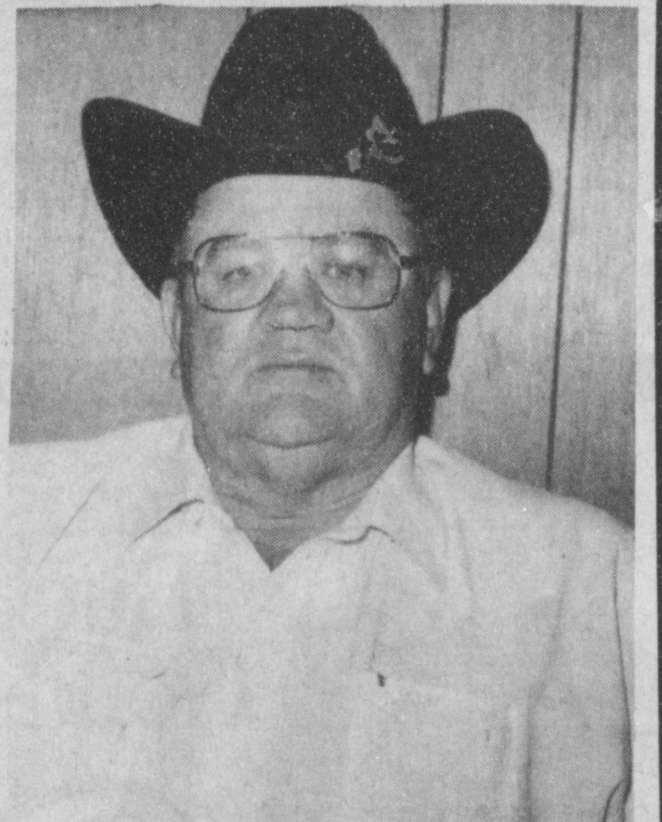

Bennie Claunch

Bennie was born & raised in Precinct 4, graduated from Bula High School. He served 9 years on the Bula School Board and served on the Bailey County Building Committee. He has also served as Chairman on The Bailey County Livestock Show Board and on the Governor's Committee to make Texas Agriculture Number 1 in production & profit.

Bennie also served on the Plains Cotton Growers Board for 12 years. (2 years as Secretary-Treasurer & 2 years as Vice-President) He is currently serving on the Texas Agriculture Board and the Soil Conservation Board. He is also a member of the Bula Lions Club.

1983, Bennie was named Man of the Year in Texas Agriculture by the Texas County Agricultural Agents Association.

Your Support & Vote Will Be Appreciated.

Pd. Pol. Adv.

1990 Crop		1990		Month	
Pool Cash Advance	Sale Flat	Contract Basis	Month		
Feed Corn.....	4.40	4.40	-0.05	0.05	May
White Cobb Yellow.....	4.10	5.00	.28	0.35	May
Red Cobb Yellow.....	4.00	4.53	.02	0.20	May
White Food Corn.....	5.00	6.00	.84	0.65	May
Milo.....	3.70	3.70	-0.44	0.35	May
Soybeans.....	No Pool	4.90	-0.85		May
Wheat.....	No Pool	3.45	-0.22		KC May

96%
Prices effective Feb. 27, 1990

Farmer's Co-Op Elevators
272-4335

TAXPAYERS' Rights, Remedies, Responsibilities

Want to learn more about the property tax system? That's possible by reading a pamphlet the State Property Tax Board has written and made available at the local appraisal district office.

It's called "Taxpayers' Rights, Remedies, Responsibilities" and it may help you save money. Learn about tax relief available through

- homestead exemptions
- disabled veteran exemptions
- special productivity value for farm, ranch, and timber land
- tax deferral for over-65 homeowners

You'll learn how your property is appraised. That way, you can decide if the appraisal district's value is reasonable.

If you think it isn't, the pamphlet tells you how to prepare an appeal to the appraisal review board. You'll learn the types of protests the appraisal review board can hear and useful evidence to bring to your hearing.

Important dates in the tax year are listed. You'll know what your responsibilities are and when you are obligated to satisfy them.

"Remedies" is free to taxpayers. Ask for yours today at

State Property Tax Board

Box 15900 Austin, TX 78761-5900

Bailey County Tax Appraisal District

104 E. Ave. C. Muleshoe 272-5501

Neels Attend Satellite TV Convention

"You absolutely must attend the annual satellite TV convention just to keep up with this rapidly changing industry," said Merlyn Neel of Muleshoe Antenna Company in Muleshoe after returning from the recent SBCA/STTI Satellite Convention in Las Vegas, the industry's largest trade show.

According to Neel, there's lots of big news for Muleshoe area television fans.

Here's the latest, straight from the convention floor in Vegas:

• **Compatibility:** All of the new technologies are compatible with current equipment, which means consumers can upgrade at their own pace.

• **Programming Package Deals:** While many programmers offer packages or "bundles of services," only Showtime Satellite Networks' Extraview package contains MTV, Nickelodeon, and VH-1.

• **Pay-Per-View Fever:** Pay-per-view is all the rage in home viewing. Networks such as Choice provide instant entertainment gratification with hit movies, sporting events and musical concerts.

For more information about satellite TV, Muleshoe area residents can get the scoop by contacting Merlyn Neel at Muleshoe Antenna Company, 220 West 2nd, Muleshoe, TX 79347.

ONE MINUTE SPORTS QUIZ

By Christian Thorlund

1. How old is James Douglas?
2. In which round did he knock out Mike Tyson in Tokyo?
3. In what sport is Tom Henke well known?
4. What two college basketball teams topped the polls for weeks recently?

Answers:

1. 29.
2. The 10th.
3. The star reliever just signed a new Major League (baseball) contract with Toronto.
4. Kansas and Missouri.

New Research Farm Being Established

A fullscale research farm, which will give agricultural scientists a chance to test new technology under conditions in which farmers grow their crops in the South Plains, is being established in Lubbock in a cooperative effort by the Lamesa Cotton Growers, the Texas Agricultural Experiment Station and Texas Agricultural Extension Service.

Called the Agricultural Complex for Advanced Research and Extension Systems (AG-CARES), it is believed to be the only such fullscale farm in the country for validation and incorporation of crop research and extension programs, said Dr. Bob Robinson, district extension director at Lubbock.

The 160-acre farm is on U.S. Hwy 87 two miles north of town. It will include both dryland and irrigated crops, said Dr. John R. Abernathy, resident director of research for the Experiment Station at Lubbock.

The support of the Lamesa Cotton Growers, in providing the land and other facilities, makes it

possible to carry out research which cannot be adequately evaluated in small plot areas, Kent Nix, president of the growers' association, said.

Research at the farm will include conservation tillage, effects of wind on cotton, environmentally sound management practices, sustainable agriculture, use and management of plant residue cover, precise water and fertilizer application, optimal varietal response, insect interaction within farming systems, week management, computer and economic modeling, and alternate crops.

Initial plantings at the farm will include cotton, wheat, grain sorghum and other crops, such as sesame.

In addition to the site, the producers also are providing a low energy precision application (LEPA) center pivot sprinkler system; farm equipment, utilities, seed, fertilizer and chemical costs; and financial support for a technician to be located in Lamesa.

The Experiment Station and Extension Service will provide a research plan, technical expertise of research scientists and extension specialists and specialized equipment for special studies; will plan, conduct and evaluate the research, conduct tours and demonstrations, and disseminate results of the work.

All income derived from the operation of the farm will return to Lamesa Cotton Growers.

Operation of the farm for the next five years will be guided by a steering committee. Members of the committee are Dr. William Lyle, professor of irrigation engineering, and Dr. Wayne Keeling, assistant professor of systems agronomy, with the Experiment Station; Donald Vogler, producer, Lamesa Cotton

Growers; Dawson County Extension Agent John Farris and Dr. James R. Supak, cotton specialist, the Extension Service.

Experiment Station scientists at Lubbock initiated farming systems research in 1985 in an effort to increase farm profitability, reduce wind and water erosion and maintain agricultural sustainability.

Since then, components of farming systems tests at Wellman, Lubbock and Halfway have increased cotton profitability by 20 to 40 percent, Abernathy said. The AG-CARES farm will allow movement of this technology to a "real world" situation, he said.

"There are many components of our farming systems research, such as effects of wind, that we can't adequately evaluate in small plot tests," Abernathy said. "At the same time,

agricultural technology has become so complex that individual farmers have neither the time nor finances to justify extensive farm experimentation.

"This research validation farm gives us a unique opportunity to bring our best technology forward to develop a farming systems operation to benefit the growers of the sandy soil areas."

Components for the LEPA system have been ordered and intensive planning has begun for operation this season, Abernathy said.

Good Suggestion

Salesman--I've been trying for a week to see you. When may I have an appointment?

Manager--Make a date with my secretary.

Salesman--Oh, I did, sir--and we had a wonderful time--but I still want to see you.

Real Estate Foreclosure Auction

For benefit of U.S. Small Business Administration

QUARTER SECTION BAILEY COUNTY LAND

DATE & TIME: March 6, 1990... (Tuesday)... 10:05 a.m.
 SALE SITE: East door of Bailey County Courthouse... Muleshoe, Texas
 LEGAL: All of SW 1/4, Block 68, Block "Y", W.D. and F.W. Johnson's Subdivision No. 2, Bailey County, Texas
 OWNER: Roy Lee Ryan, et ux Betty Jo Ryan
 LOCATION: 4 1/2 miles North of Muleshoe city limits on Hwy 214, then 2 miles East to SW corner of farm
 DESCRIPTION: Good producing farm with 8" Gas & Electric Irrigation wells. Mostly level with slope on NE Corner has underground pipe and 4 room house.

TERMS & CONDITIONS
 Real Estate will be sold subject to all taxes (& prior to lien) to the highest bidder, for cash on day of sale. Title will be conveyed by Substitute Trustee's Deed. Small Business Administration Reserves The Right To Bid.

PLEASE NOTE:
 Sale is being made without covenant or warranty, expressed or implied as to title, possession or encumbrances. Please have your attorney or title company inspect title before sale.

Dick Watson Auctioneers

P.O. Box 717, Olton, TX 79064
 Phone: (806) 285-2593
 License No. 6724



AT SATELLITE CONVENTION--JoDean Neel, left, and Merlyn Neel, right, of Muleshoe Antenna Company, are shown with Showtime's Super Dave (center) during the recent SBCA/STTI National Satellite Convention in Las Vegas, NV. Neel met the comedian at the Showtime booth at the industry's largest trade show. (Guest Photo)



LOOKING FOR SOMETHING, "OVER THE RAINBOW"?

That pot o' gold, for instance? You can advertise — inexpensively — in the Classifieds, and be sure of quick responses from eager buyers!

Muleshoe & Bailey Co. Journals

272-4536



WIN A FREE S-10



FRAM/AUTOLITE BUMPER TO BUMPER CHEVY S-10 TRUCK GIVE-A-WAY

Enter the Fram/Autolite-Bumper To Bumper 1990 Chevy S-10 Truck Give-A-Way at your participating Bumper To Bumper Auto Parts Store. You don't have to buy anything but you'll want to with prices like ours.

BUMPER TO BUMPER—BE THERE!



AUTOLITE PLUGS
 FOR MOST CARS & TRUCKS

65¢ 69¢
 each each

after rebate You pay 9¢ for regulars Less Migr. Rebate of 25¢
 after rebate You pay 9¢ for resistors Less Migr. Rebate of 25¢

DESIGNED TO DELIVER TOP POWER & PERFORMANCE

Rockhill
 by Gabriel
SHOCK ABSORBERS
 Premium Gas-charged Passenger Car 89000 Series
\$10.89 each

PENNZOIL MOTOR OIL
 World Class Protection
 SAE-30 **99¢** qt.
 10W30 **\$1.09** qt.
 10W40
 LIMIT 12 OF EACH

ZEREX ANTI FREEZE
 Unsurpassed Protection Under Even the Most Extreme Conditions
\$5.79 gallon

WD-40 it!
 Lubricates & Protects
 • Big 9 oz. size
 • Stops squeaks
 • Protects metal
 • Displaces moisture
 • Loosens rusted parts
\$1.49 each 9 oz.

BECK/ARNLEY WORLD PARTS
 AUTO PARTS FOR IMPORTS
40% off Manufacturer's suggested list price.
 CASH IN ON SUPER SAVINGS!
 IMPORTED CARS AREN'T FOREIGN TO US!

BRAKLEEN
 MAKES BRAKES LAST LONGER AND PERFORM BETTER.
\$1.89 each
 5089 20 oz.

PRICES GOOD THRU MARCH 5, 1990.

Lubbock Version 7

Bratcher Motor Supply



107 E. Ave. B.

Muleshoe, Tx.

306-272-1238

No Drinking and Driving

Fasten Your Seatbelt

Chamber Corner
By Nancy Kidd

The Chamber of Commerce and Agriculture has been busy and it looks like we're going to stay that way. And that is O.K.

We now have a full Board and slate of officers. Leon Logsdon is the newest director and Lonnie Adrian is the new president. We welcome Leon. We are looking forward to a great year.

We have the monthly employee/business of the month. Don't forget to call your favorite in to the office, 272-4248.

March starts very busy. On the 8th at 7 p.m. will be the first meeting of the Chamber of Commerce Special Events Community Committee at the Muleshoe State Bank meeting room. If you've received a letter concerning this, please be at the meeting.

People leaving for the mountains, have fun, but please be careful.

I will be at the Spelling Bee on the 22nd at the Muleshoe Independent School District Administration Building. This will be exciting!

The 15th of March will be regular meeting for the C/C and Agriculture.

The Chamber of Commerce and Agriculture's famous membership meal will be from 11:30 a.m. to 1:30 p.m. on the 29th. We will be serving at the Bailey County Coliseum. Also, there will be "light" entertainment. Just have to come, eat and enjoy. Meet your friends there.

The 4-H Club and KMUL would like for all to meet them at the Bailey County Coliseum on the 31st for a Maines Bros. concert and dance.

We will be going to Lubbock to Estacado High for the Area 17 Special Olympic Track and Field Events. Muleshoe will have ten Special Olympians this year. We

get so excited! Lots of ribbons and trophies come home, but most important is the good time and the kids have mixed and mingled and participated and competed. Meet us in Lubbock April 7th.

The circus comes to town April 14th with all the big animals and the trapeze. And I am told there will be rides on the elephants. (oh, yeh!!)

We should never forget Easter and what that memorial event has on our lives. We should keep this fresh in our minds and actions all year, not just once a year.

Then, save yourself for a fantastic evening at the Chamber of Commerce and Agriculture annual banquet on April 26. We'll be served at 7 p.m. at the high school cafeteria. Blue Goose will cater deliciously prepared food.

Then we'll go into the auditorium for awards and program. What class and enthusiasm our guest speaker, Mary Marxen has. She comes from Naples, Florida; Florence, Kentucky; and Cincinnati, Ohio. She needs exposure to the South Plains of Texas. She's a delightful person and very talented. I promise you an exciting evening.

Well, here we are and it's the end of this week! We will end with these words: TAKE COUNSEL OF YOUR CONFIDENCE-NOT YOUR FEARS.

Texas police promotions based on test scores, not leadership abilities

COLLEGE STATION — Most police supervisors in Texas are not selected or promoted based on their leadership abilities — and most receive little supervisory training, according to a Texas A&M University survey of police agencies.

Larger police departments depend on written civil service promotional examinations to upgrade supervisors while smaller agencies rely on selection by chief, says Dr. Morgan Robnett, who conducted the study for his Ph.D. degree and who heads the law enforcement and security training division of the Texas Engineering Extension Service at Texas A&M.

"No job-related criteria are used for promotion in most Texas police agencies," Robnett said. "The civil service exam is rigid and quantitative, and it's an easy way out for the administrators who do not have to justify promotions. Whoever gets the high score on the test is promoted."

Robnett, a retired Dallas police sergeant with 20 years experience, surveyed 121 Texas police agencies for his doctoral dissertation.

First Lady says women not strong enough for combat.

Investigators say Noriega scattered fortune around world.

Republican Political Calendar
Bailey County Judge
James Warren

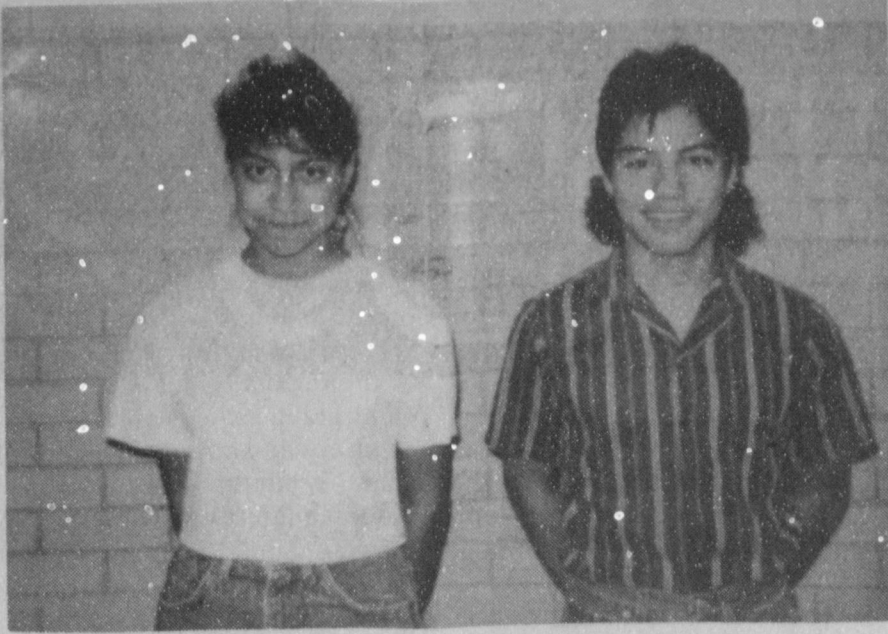

IVETTE REYES AND JONAS HERNANDEZ



ELPIDIO PACHECO AND SUSAN ALCALA

Lazbuddie Four Named January Students Of Month

Susan Alcala and Elpidio Pacheco Jr., both sophomores, were chosen as the Lazbuddie High School Students of the Month for January. Jonas Hernandez, eighth grade and Ivette Reyes, seventh grade, were the recipients of the Junior High School Students of the Month. The students are chosen from nominations based on attitude, scholarship, citizenship, and service.

Susan Alcala is the daughter of Mr. and Mrs. Joe V. Alcala. She is a member of FHA and is enrolled in academic honors courses. She enjoys UIL competition in Academic and solo competition in band. Her hobbies are dancing, listening to music and reading mysteries. Susan plans to go to college and major in art. She is a member of St. Mary Magdalen Catholic Church.

Elpidio Pacheco Jr. is the boy selected as Student of the Month at Lazbuddie. He enjoys Spanish and English music. Elpidio likes to run track and play football. Last year he had the privilege of attending the Migrant Camp. For fun, Elpidio enjoys going to Spanish dances. He attends the Catholic Church in Muleshoe.

Ivette, 14 years old, daughter of Jose and Maria Reyes, is a seventh grader at Lazbuddie. She has two brothers and one sister. Ivette is active in school activities. She plays the flute in the band.

Last year, in UIL, Ivette placed in both Number Sense and Dictionary Skills. She plans to enter again this year. Ivette is an 'A' student and is in the Gifted and Talented program. She enjoys reading, listening to the radio, watching TV and playing basketball. When Ivette grows up she would like to be a secretary.

Jonas Hernandez, age thirteen, is a member of the eighth grade class. His participation in extra curricular activities include football, basketball, and track. When he is not in school he enjoys gymnastics, hunting and playing Nintendo. Jonas likes traveling, hanging around friends, using the phone, flirting and making new friends. His favorite classes are Intro Technology, math and history.

Arctic photosynthesis counteracts global 'greenhouse effect'

COLLEGE STATION — The photosynthetic process removes carbon dioxide from the atmosphere in Arctic waters near the ice cap thus counteracting the global "greenhouse effect," a Texas A&M University oceanographic team found during a recent international expedition.

Although scientists have known for decades about the Arctic deep water sink, researchers had not realized the potential of the Arctic process for removing carbon dioxide, says expedition participant Dr. Gilbert Rowe, also head of the Texas A&M Oceanography Department.

Rowe was part of an interdisciplinary program studying carbon cycling in the North Atlantic deep basins.

Half of the world's photosynthesis occurs in the ocean, Rowe notes.

Homicide rate in the nation's capitol rises.

Study: Oat bran doesn't cut cholesterol levels.

IN FASHION

Summer brides should select the style of their wedding dress well in advance of the wedding day. If it is a designer gown it may need alterations.

Others may prefer to design their own dress. If that is the case, she can then select from patterns, fabrics and notions. Bodice, skirt, sleeves and train can all come from different patterns. She will then have exactly what she wants without spending and exorbitant amount.

Parmer County Political Calendar
Parmer Co.
Judge
Leland Gustin

We are so thankful to our many friends who kept us in their prayers, sent cards, flowers, food and for the many phone calls we received.
May God Bless each one of you for your thoughtfulness and your caring hearts.
Thanks again from the family of Genevieve Coe
Barry & Jan Freeman

Patients in Muleshoe Area Medical Center

- FEB. 22-26 THURSDAY
Jerry Phipps, Lori Scott, Juanita Mejia, Doyle Turner, Manuela Gonzales and Mildred Miller
FRIDAY
Lori Scott, Irene Garcia, Sandra Marquez, Ricardo Monreal, Doyle Turner, Mildred Miller, Dona Teague and Avelina Belez
SATURDAY
Lori Scott, Irene Garcia, Ricardo Monreal and Avelina Belez
SUNDAY
Lori Scott, Ricardo Monreal, Irene Garcia and Linda Tucker
MONDAY
Lori Scott, Ricardo Monreal, Irene Garcia, and Linda Tucker

Bailey County Democratic Political Calendar
Bailey County Judge
Marilyn Cox
Jim Watson
Robert R. Alanis
District Judge
Jack Young
Commissioner Prec. 4
Terry Souder
Alfonso Posadas
Jodie Barrett
Bennie Claunch
Commissioner Prec. 2
C.E. Grant
Don Seales
VOTE!

ABSOLUTE I.R.S. AUCTION
INVENTORY REDUCTION SALE
PORTALES, NEW MEXICO
NO MINIMUMS - NO RESERVES - \$ 150,000.00 INVENTORY TO BE SOLD AT PUBLIC AUCTION TO THE HIGHEST BIDDER
LOCATED: 401 SOUTH AVENUE C (HWY 206) PORTALES, N.M.
DATE: SATURDAY MARCH 3rd, 1990 - TIME: 9:00 A.M.
DATE: SUNDAY, MARCH 4th (IF NEEDED-TIME WILL BE ANNOUNCED)
(NOTE: Merchandise slightly freight damaged, returns, and overruns.)
DON'T MISS THIS AUCTION!
INSPECTION: 9:00 A.M. to 5:00 P.M. FRIDAY MARCH 2nd, 1990
AUCTIONEERS NOTE: Make plans to inspect all items on inspection day. While believed most items to be working, the auctioneers or owners make no warranties or guarantees. All Sales are final, when awarded to the successful bidder. All equipment is sold "AS IS", "WHERE IS."
NAME BRANDS!
R.C.A. — PANASONIC — BROTHERS
SOMTHING FOR THE ENTIRE FAMILY!
Color TV's — Compact Stereo Systems — Compact Disc Players — Rack Systems w/Dual Cas. — VHS Cassette Players — Portable Stereo Systems — Microwaves — AT&T Walkie Talkie's — AM/FM Stereos — Remote VHS VCR — WP55 60 75 Word Processors — Electronic Typewriters — Cordless Phones — Radios — Clocks — Camcorder PXL — Quartz HTR 1500 W — Radiant Heaters — Electronic Toys — Nursery Monitors — Coffee Makers — Sewing Machines — Head Phone Stereos — Toys — Brass/Pewter Items — Wicker Furn. — Cabinets for Stereos and TV's — Wicker Mirros — Coleman Lanterns — Tape Recorders — Humidifiers — Baby Strollers — Kitchen App. — Attache Cases — Electronic Sewing Machine — Aquariums — Desk Lamps — Floor Lamps — Dishes — Cutting Boards — Audio Storage Cases — Jewelry Boxes — Safetronics Intercoms — Chairs — Speakers — Knife & Scissors Sharpeners — Blenders — Mixmaster Mixer — NS & Surge Protectors — Microwave Cookware — Visions Cookware — Knife Sets — Steamers — Seca Doctor Scales — Depthfinder — Tents — CVA Hawken Rifle — 2 Way Video Cass. Rew. — Christmas Decorations — 1000's of Items Too Numerous To Mention!
WHEN ONLY THE BEST WILL DO CALL
BILL JOHNSTON AUCTIONEERS
MIKE ARCHIBEQUE
Home-(505) 356-4052/Office (505)356-5982 Portales, New Mexico
NOT RESPONSIBLE FOR ACCIDENTS All Purchases must be paid for within one hour following conclusion of sale. Lunch will be available. Winch Truck. All Purchases must be paid on day of sale. While descriptions are believed correct, the Auctioneers or Owners make no warranties or guarantees as to genuineness, authenticity or of defect in any lot and will not be held responsible for advertising discrepancies or inaccuracies. All sales are final, when awarded to the successful bidder. Buyer accepts full responsibility for all purchase made and hold the Auction Company and Owners free of any liability in the event of theft or disappearance of any items purchased. N.M. SALES TAX WILL BE COLLECTED.

CLASSIFIEDS 272-4536

CLASSIFIED RATES

15 Words & Under
Minimum Charge \$2.30
Thereafter \$2.00
16 Words & Over
1st Insertion 15 cents per word
2nd Insertion 13 cents per word

CLASSIFIED DISPLAY RATES \$1.75
Per Column Inch

DEADLINES
12 noon Tues.
For Thursday Paper
12 noon Friday
For Sunday Paper

To receive the reduce rate after the first insertion ad must run continuously.

We reserve the right to classify, revise, or reject any ad. We are not responsible for any error after ad has run once.

1. Personals

CONCERNED About Someone's Drinking? HELP IS AVAILABLE through Al-Anon

CALL 272-2350 or 965-2870 or come to visit Tuesday nights, 8:00 p.m. or Saturday mornings at 10:30 a.m. and through AA call 965-2870 or come visit Tuesday nights, 8:00 at 620 W. Second, Muleshoe.

FOR YOUR WEDDING, BIRTHDAY,

anniversary, congratulations, shower, holiday, or any occasion cakes, or cookies: Call Lora Wallace 272-5006 or (272-4301 and leave message). Have lots of new '89', '90' character pans!

FOR YOUR Wedding Cakes, Decorated Cakes (Such as Hamburger, Pizza Cakes) Portrait or Cartoon Cakes. For loved ones or office friends. Call Ann Johnson, 272-5746.

3. Help Wanted

ARTISTS NEEDED in Muleshoe and surrounding communities, completing drawing orders for local clients. High earnings working in own studio, employed or freelance. Pros and amateurs call for free use of info. video, 304-428-4031.

EASY WORK! EXCELLENT PAY! ASSEMBLE PRODUCTS AT HOME. CALL FOR INFORMATION 504-641-8003, EXT. 6339. (OPEN SUNDAY).

ATTENTION-HIRING! Government jobs your area. Many immediate openings without waiting list or test. \$17,840-\$69,485. Call 1-602-838-8885. EXT R10191.

3. Help Wanted

INVEST \$4000-\$16000 Own your own credit card business. Receive HUGE PROFITS NOW! Can start part time. 80 million Americans need this service. BUSINESS IS BOOMING! 1-800-328-0723 EAGLE INDUSTRIES Since 1959

3-9t-1tp *** EARN \$7.75 HR. We need assistance in evaluating and responding to daily work report submitted by our agents throughout the state. No experience necessary; Paid to complete training. Work at home. For information send self-addressed, stamped envelope, 9 1/2 inches long to: AWGA, Dept. E, Box 161189, Atlanta, GA 30321 3-9t-1tp ***

HELP WANTED: Non-Smoking Dependable mature person. Full & Part-time. Apply in person, Sparkle Cleaners, 114 E. Ave. C. 272-3570. Ask for Mike Early Appt. (505) 762-9202. 5s-8s-2tc

9. Automobiles For Sale

ATTENTION GOVERNMENT SEIZED VEHICLES From \$100. Fords, Mercedes, Corvettes, Chevys. Surplus Buyers Guide. 1-602-838-8885 EXT. A10191. 9-9t-4tp ***

IS IT TRUE?...Jeeps for \$44 through the Government? Call for Facts! 1-708-742-1142 Ext. 6976-A. 9-8t-2tp(ts)

11. For Sale Or Trade

EXTRA CLEAN and in good condition. 25-ft. Airstream - \$5,500.00. 911 W. 6th. W11-9t-tfc ***

FOR SALE: Twin size New Englander floatation bed. Looks like a regular bed. Perfect shape. \$250.00. 965-2175. N11-8s-2tp ***

TWO CEMETERY lots for sale. Muleshoe Memorial Park Cemetery. 481-3658 after 6:00 p.m. G11-8s-tfc ***

FOR SALE: Canon PC 25 PERSONAL COPIER, used 1 yr. Excellent condition. \$500. Call 272-3332. H11-8s-4tc ***

PIANO FOR SALE: Wanted: Responsible party to assume small monthly payments on piano. See locally. Call credit manager 1-800-447-4266. J11-6s-7tp ***

8. Real Estate

ATTENTION-GOVERNMENT HOMES From \$1 (U-Repair). Delinquent tax property. Repossessions. Call 1-602-838-8885. Ext. GH 10191. 8-9t-4tp ***

8. Real Estate 8. Real Estate

Henry Realty

111 W. Ave. B. 272-4581

Muleshoe, Tx. NEW LISTING 3 Bedroom, 1 bath in Lenau Addition. Well insulated with storm door and windows. Patio room with Thero pane windows and free standing wood burning stove. Landscaped to perfection with easy care of grounds. Low utility cost. Priced to sell. ***

3 Brdm., 2 bath, spacious home outside city limits, near city on highway. 29x40 metal building. Lot 85'x420'. ***

3 Brdm., 1 bath, completely remodeled, edge of city on highway. ***

COMMERCIAL PROPERTY-Ideal location on West American Blvd. 150' highway frontage. A great business opportunity. ***

RURAL HOME-3 Brdm., 2 bath, large den on one acre with many extras. Fenced with barns, fruit trees, extra storage, storm cellar, and satellite dish. Priced to sell. ***

SPACIOUS-2 Brdm., 2 bath, with garage. Freshly painted. Fireplace. Ready to move in. ***

JUST LISTED-Outside city - 3 Brdm., 2 bath, garage on one acre. Carpet with drapes and blinds. Dishwasher. Good storage. ***

3 bedroom, 2 bath, carpet, large living room. Excellent condition, near high school. Priced to sell. ***

Think Classifieds 272-4536

Bingham & Nieman Realty

116 E. Ave. C. 272-5285 or 272-5286

RICHLAND HILLS JUST LISTED-IMMACULATE-ENERGY EFFICIENT 3-2-2 Brick, Cent. A&H, built-ins, FP, sunken lv. area with cathedral ceiling, ceiling fans, earthen tones, storage bldg., much more!!!!!!\$50's ***

4 NICE RESIDENTIAL LOTS PRICED FROM \$5,000.00!!!!!! ***

NICE 3-2-2 Home, HEAT PUMP, built-ins, FP, earhtone carpets, fenced yard, & much more. PRICED TO SELL!!!!!! ***

JUST LISTED- Nice 3-2-2 Brick on large corner lot, Cent. A&H, built-ins, storm windows & doors, large basement, much more!!!!!! ***

JUST LISTED - 3-2-2 Brick on corner lot, Cent. A&H, built-ins, FP, cov. Patio & more. \$60's!!!!!! ***

VERY NICE 3-2-2 Brick Home, Cent. A&H, built-ins, FP, Wtr. Sftnr., auto. splkr., Cov. Patio, Stor.-Shop, & much more!!!!!! ***

HIGHLAND ADD. NICE 3-2-2 Brick Home, on corner lot, Cent. A&H, built-ins, and much more. LET'S GO TODAY!!!!!!\$60's ***

NICE 3-2-1 Brick Home, Cent. A&H, built-ins, large den with fireplace. Fenced yard, storage bldg. \$40's!!!!!! ***

PRICE REDUCED 2-2-2 Brick, corner lot, Cent. A&H, spacious rooms, utility, cov. patio, fenced yard, & much more. \$40's!!!! ***

HIGH SCHOOL JUST LISTED-COZY 2-1 Home, nicely remodeled, fenced yard, & more \$17,000!!!!!! ***

2-1 1/2-1 Brick, fl. furnace, CA, fenced yard & more.\$20's!!!!!! ***

NICE 2-1 1/2-1 Home, corner lot, built-ins, nice carpet, heat pump, fenced yard, storage bldg. & more!!!!!! ***

PRICE REDUCED 3-1-1 Home earhtone carpets, fenced yard, storm cellar & workshop!!!!!! ***

JUST LISTED-VERY NICE 3-1-1 Brick, Cent. heat, Evap. air, DW, earhtone carpets, nice deck area, fenced yd., st. bldg. & much more. \$30's!!!!!! ***

GEORGE NIEMAN, BROKER

Sleep Disorders Reasearch Study

Glen Rosier's Doberman had it all figured out. The dog had learned that, if Rosier was angry and about to discipline her, she had only to keep her distance for a few moments, long enough for his cataplexy to take hold. After that it was safe to lick him in the face again. Rosier, 53, suffers from narcolepsy, "excessive daytime sleepiness," said Dr. Simon Farrow who heads the sleep disorders clinic at The Methodist Hospital

in Houston and is a neurologist at Baylor College of Medicine. Narcolepsy is an incurable sleep disorder often accompanied by a loss of muscle function called cataplexy. It is a condition that has caused Rosier problems considerably more serious than the inability to discipline his dog. Farrow said, "People can be very sleepy for a variety of reasons. One reason could be that they are on a lot of medication. Another could be sleep apnea, in which they wake

up frequently because they briefly stop breathing; however, people with narcolepsy are sleepy for no apparent reason.

"They get so sleepy they literally cannot stay awake," Farrow said. "When they go to sleep, they usually wake up within 15 minutes refreshed and ready to go on about their business."

The affliction creates significant problems in the lives of people like Glen Rosier.

"I got to the point that I could not drive for longer than five or 10 minutes without becoming a hazard on the road," said Rosier.

Farrow said that people with severe forms of narcolepsy can spend several hours a day sleeping.

"It may make it so that a person cannot go shopping, cannot get the housework done, cannot hold a job," he said.

The situation may be complicated further, Farrow said, "by the presence of a set of symptoms generally called cataplexy. What happens to people with cataplexy is that, usually provoked by some strong emotion, they just collapse."

It was cataplexy that frequently provided Glen Rosier's Doberman with a reprieve from punishment, and it is cataplexy that Rosier finds more difficult -- and more embarrassing -- to deal with than excessive sleepiness.

"I lose control of my muscles in any emotional situation, such as when I get angry, fearful or joyful" Rosier said. "I'll have to lean up against a wall, sit down in a chair or squat down on the floor."

Rosier said his head falls forward, his eyes close, his speech becomes slurred and there is a slight jerking of the body. Throughout the episode, he is aware of what's going on. Control of his body usually returns in about 30 seconds, he said.

Now he takes mild doses of Ritalin, a physician-prescribed stimulant, to help him stay awake, and he is active in the Gulf Coast Narcolepsy Support Group which covers the area bound by Houston, Beaumont-Port Arthur, Bryan-College Station, Wharton, Pasadena, La Porte and Baytown.

"Just because people have narcolepsy and get sleepy does not mean they cannot hold down jobs -- and it certainly does not mean they are lazy," he said.

Glen Rosier is completely open about his narcolepsy, but many other people are "closet narcoleptics" who spend a great deal of time trying to hide their problem, Farrow said.

"People with narcolepsy should be honest about it, whenever possible," Farrow said, "so they can enlist the support of employers. Then they can get on with being reasonable citizens, being productive and being happy."



MICROWAVE TIPS

Microwave a roast beef? It's possible but only if you're desperate for time is it advisable. It's highly important, if you must microwave a roast, to get one that's quality meat, not too tough--especially if you eat a medium or medium rare roast.

If you microwave, it's best to cook it well done; some rub a seasoning mixture (salt, pepper and herbs or onion), and perhaps liquid smoke too, on the outside. You can also use seasoning salt and bacon wrapped on the outside to give flavor.

If you use a temperature probe, cook to 90 degrees first, turn over and cook to 130 degrees (Medium) for medium rare or 200 degrees for well done. Probe cooking requires a plastic wrap around the roast, vented.

272-4536

THROUGH THE CLASSIFIEDS!

8. Real Estate

ATTENTION: FIRST TIME home buyers. Two & three bedroom mobile homes. No credit. We deliver. Call 806-894-7212. B8-9t-8tc ***

REPRO'S, REPRO'S, REPRO'S. Finance Company desperate to sell. No credit - no problem. We deliver. Call 806-894-8187. B8-9t-8tc ***

8. Real Estate

3-BEDROOM, 2-bath, double-wide mobile home for sale. 272-3438. C8-5s-tfc ***

FOR SALE: Really nice modernized older home. Huge rooms, 3 baths, fireplace, sits on 1/4 of a block. Heat pump and refrigerated air. Call 272-3267 or 272-3304 after 6:00 p.m. A8-3t-tfc ***

LAND FOR SALE: 7,000 acres of irrigated land. Will sell any part, or all. Sprinkler, fenced, and water tanks for cattle in each circle. Good cattle operation and excellent living quarters. Land is good for vegetables or grains. Near Earth, Texas. Will also sell or lease.

Randy Johnson (806) 272-3056

Bingham & Nieman Realty

116 E. Ave. C. 272-5285 or 272-5286

3-2 Home, nicely remodeled, Heat pump, storm windows & doors, well insulated, ceiling fans, fenced yd., storage bldg. & more!!!!!!\$20's ***

JUST LISTED - NICE 2-2 Home, large kitchen-dining area, storage bldg., fenced, & more. \$17,000!!!!!! ***

LENAU ADD. 3-1 Home on corner lot, wall heat, ence yd. \$20's!!!!!! ***

COUNTRY HOMES JUST LISTED-NICE 3-3-2 Brick Home on one acre tract at edge of town, Cent. A&H, built-ins, FP, sunroom, office sauna, wet bar, auto. splkr., fenced yd., plus other amenities!!!!!! ***

JUST LISTED 3-2-2 Brick on 25 acres, close to town, Cent. A&H, built-ins, shop, barn, new 4 wire fence all around, much more!!!!!! ***

3-2-3 carport Home on 11 acres at edge of town, Cent. A&H, built-ins, storm cellar, barns, & corrals. \$50's!!!!!! ***

3-1-1 Home on approx. 5 acres at edge of town, domestic well and irrig. well, barns & more.\$20's!!!!!! ***

VERY NICE 3-2-1 Home on 1 acre, close to town. Cent. Heat, Evap. air, nice carpets, nicely remodeled. \$30's!!!!!! ***

2-1 Home, 20 acres, sub. pump, sprinkler, barns & corrals. \$40's!!!!!! ***

EXCELLENT COMMERCIAL TRACT 175' x 100', Hwy. 70 & 84, railroad spur access at rear, approx. 1200 sq. ft. bldg. PRICED TO SELL!!!!!! ***

NICE 3,500 sq. ft. office bldg. across from Courthouse. PRICED TO SELL!!!!!! ***

JUST LISTED-NICE COMMERCIAL BLDG. ON MAIN HIGHWAY. Approx. 2800 feet of area, suitable for various types of business. Possible Owner Financing to qualified Buyer.\$20's!!!!!! ***

DIANNE NIEMAN, BROKER

MULESHOE AREA



Mid-Winter '90



BUSINESS DIRECTORY AND SHOPPING GUIDE

WES-TEX FEED YARDS, INC.

Custom Cattle Feeding

Wes-Tex Feed Yards, Inc.

272-7555



Henry



Insurance Agency,
Inc.

"Serving All Your Insurance Needs"

KENNETH R. HENRY
CERTIFIED INSURANCE
COUNSELOR
REAL ESTATE BROKER



111 W. AVENUE B
PHONE 806/272-4581
MULESHOE, TEXAS 79347

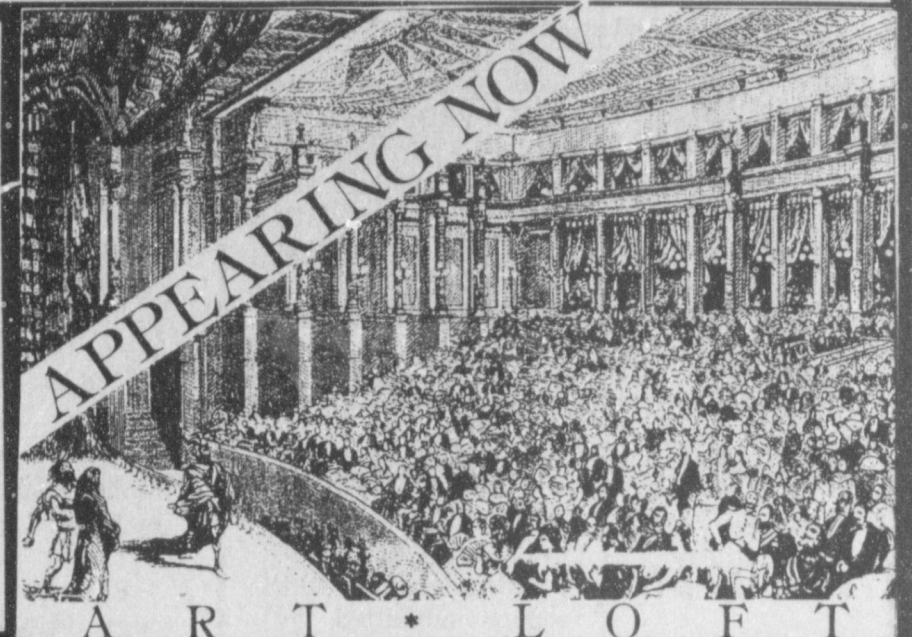

All Irrigation Supplies
Underground Plastic Pipe
Above Ground Gated Plastic Pipe
Solar Surge Valves

Irrigation Supply

J.C. & Zona Gatewood

607 E. Amer. Blvd.

272-4466



Stacey Davis, Mgr.

Pizza Hut has been open in Muleshoe since 1977. Stacey Davis is the manager with JoAnn Gomez as assistant mgr.

The Pizza Hut specializes in Pan, Thin 'n Crispy or Hand Tossed Traditional Pizzas with your choice of toppings.

They also serve delicious Hot Sandwiches, Spaghetti or Cavatini & Breadsticks. They also have a Super Salad and Soup Bar. And your choice of coffee, tea or soft drinks.

Stacey and JoAnn invite you to come in and enjoy a meal with them.

Delivery Available After 5:00 p.m.

Leal's Restaurant

CHICKEN
ENCHILADA PLATE
3 Enchiladas, Red
or Green Sauce
Beans & Rice



\$4.49

Closed Monday

1524 W. Amer. Blvd.

272-3294



W.T. services inc.

319 E. American Blvd.
MULESHOE, TEXAS 79347

Mobile Communications
Two-Way Radio Repair

GARY PARKER
Technician

Muleshoe - 806-272-4888

Hereford - 806-364-7311

Terome Clemmons
Carpet & Upholstery
Cleaning

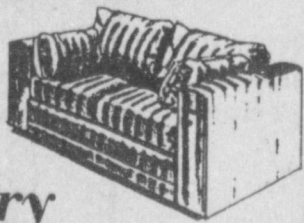

Call Today For
An Appointment!

Lambert Cleaners

123 Main

272-4726



No. 3
COMBINATION
PLATE
Chile Relleno, Taco
Beans and Rice

\$4.75

Closed Tuesday

Viola's Restaurant

2002 W. Amer. Blvd.

272-3838



1412 W. Amer. Blvd.

272-4213



NCAA
Mini-Basketball
A \$10 retail value only
\$2.99
with any pizza purchase.



Makin' it great!

Enjoy a little basketball
with your pizza.



You can order a free-standing
backboard for only \$29.95

1412 W. Amer. Blvd.

272-4213

WE RECOMMEND
ferti-lome
Lawn & Garden Products

Time To Use
ferti-lome
LAWN FOOD

Kearney Scoggin

Scoggin Ag Center, Inc.

"Where Fertilizer Is Our Business"

1532 W. Amer. Blvd.

272-4613



5 Locations
To Serve You!

- Clays Corner •Enochs •Muleshoe
- Pleasant Valley •Old Griffith

Farmer's Co-Op Elevators

272-4335



8.98 White
2 Gallon Pail
Flat Latex Wall
Paint VP-11
QUANTITIES LIMITED



Fry & Cox, Inc.

401 S. 1st

272-4511