



# WEATHER

Sept. 6 90 58  
Sept. 7 94 58  
Sept. 8 96 54 T  
Sept. 9 88 69

# Muleshoe Journal

'The Community Of Opportunity-Where Water Makes The Difference'

Vol. 70, No. 25

Published Every Thursday At Muleshoe, Bailey County, Texas 79347

TEXAS PRESS ASSOCIATION 20¢

Thursday, September 10, 1992

## 13th Annual Fair September 17-19

### around Muleshoe

Justine R. Haar has been specially identified for early promotion to senior airman in the U.S. Air Force.

The airman was awarded the new rating ahead of other Air Force members by a "below-the-zone" promotion board which considered job performance, military knowledge, bearing, and self-improvement efforts.

Haar is the daughter of Jim F. Harr of Billings, Mont. and Frank and Dorothy Hanes of Muleshoe.

She is a 1989 graduate of Muleshoe High School.

Air Force Sgt. Timothy L. Roberts has arrived for duty at McConnell Air Force Base.

Roberts, a fitness and recreation specialist, is the son of Burley L. and Carolyn S. Roberts of Enochs.

His wife, Lisa, is the daughter of George Bachicha and Lucy Bachicha, both of Muleshoe.

The sergeant is a 1983 graduate of Three Way High School at Maple.

Lonnie Adrain told the *Journal* Tuesday morning that he would be at Mary DeShazo Elementary School today, Thursday, taking school pictures.

He will be at Dillman Elementary on Friday and at Muleshoe High School the following Tuesday. Adrain took Watson Junior High School pictures on Wednesday.

The Freshman football team will play the Idalou J.V. at 6 p.m. today, Thursday, on their home field.

The Lazbuddie Band will present Family Photos by Oecia September 12 and 13. If interested you may call Vickie Burch at 965-2717 for an appointment.

Thursday, September 10 the Three Way School Board of Trustees will hold a regular school board meeting at 8 p.m. in the Administration Office at the Three Way School, located at Maple.

The following subjects to be discussed are listed below:

1. Call meeting to order
2. Read/approve minutes of previous meetings
3. Consider payment of bills
4. Open Forum
5. Principal's Reports
6. Outcome-Based Monitoring
  - a. Leadership Initiative in Program and Instruction
7. Resolution for Teacher Appraisals
  - a. Scholastic Analysis Contract consideration
8. Board Member Needs Assessment Training

Cont. Page 6, Col. 3



THE FIGHTING MULES--- Mule Rashad Kirven, No. 22, runs around the endpost for a two point conversion during the game between the Mules and Indians last weekend. Brian Rasco, No. 15 guards him all the way. (Journal Photo)

## Mules Take On Wildcats Friday Night At Idalou

The Muleshoe Mules and the Idalou Wildcats will meet at 8 p.m. Friday at Idalou. In last week's season opener, the Morton Indians scalped the Mules 26-14, while the Wildcats defeated Roosevelt 37 to 0.

In last week's game against the Morton Indians, the Muleshoe Mules met a strong defense. The Indians built up an 18-point lead against the Mules before they were able to get on the score board.

The Mules fought back in the third quarter and scored two touchdowns and made a two point conversion making the score Morton 18, Muleshoe 14 until the final minutes of the game.

Coach Randy Adair told the *Journal* that he recognized a lot of positives about last week's game. As a coach he saw an improvement in the team. "They were down by 18 points going into the second half and they came back by 14 points," Adair said. "We had a good second half, the team played real hard."

"No one likes to lose, especially the coaches, but if you learn something from it its educational," he continued. "I think we learned a lot and we benefited from the game. In the first half of the game Morton had 41 plays to our ten. Four of the ten were penalties and fumbles."

When asked how he felt about Friday night's game with Idalou he

stated, "Idalou is a very strong team. They don't make a lot of mistakes. They play good basic football and they are good at it. And that is what we have got to do. You have to beat them, they don't beat themselves. We have got to

play good defense and not have a lot of penalties and fumbles."

All of you football fans go to Idalou and support the Muleshoe Mules. Show them that win or lose you are behind them all the way.

## Jo Wood Wins First Football Contest

The first week of the Football Contest drew a lot of interest and enthusiasm from football fans.

This week's first place winner was Jo Wood. She only missed three games and was 22 points off in the tiebreaker. Ms. Wood will receive ten points toward the grand prize winner and a check in the amount of \$10.00.

Four contestants missed five

## Three Way Gives Up Season Oper

In six-man football action the Three Way Eagles played Ropes at Ropes Friday night. Ropes defeated the Three Way Eagles 52 to 13 in their season opener.

The Eagles have a few strikes against them this year. They have a new coach, Vince Collins, who was hired during the first week of August. This gave Collins, only one week to prepare for two-a-day workouts. He hasn't had a chance to get to know the players or they him.

Even though Collins has little experience with six-men football, he is still optimistic about the season. "The fact that we have the want to and the willingness to get out there and play and not quit is encouraging," Collins said.

Three Way has only 12 players on its roster, but good size and quickness could help the Eagles back into the play off contention.

Brothers, Jesse and Jose Gutierrez are teaming up on both the offensive and defensive fronts.

Octavio Perez is the Eagles quarterback this year, being spelled by Wade Wilson at times.

Collins is trying to create a good mixture between the running and passing game and relying more on quickness than speed.

Next week the Eagles will play Dawson at Three Way.

All of you Three Way fans go out and back the Eagles, let them know you are backing them all the way.

games and the *Journal* Judges had to go to the tie breakers to determine the winner.

Marilyn Engelking missed five games and was only eight points off in the tiebreakers, earning a second place. She will receive six points toward the final prize winner and a check in the amount of \$7.50.

Wade Cargile came in third. He also missed five games, but was 19 points off in the tiebreaker. He will receive four points and a check in the amount of \$5.00.

Adam Graves and J.L. Purdy also missed five games but Graves was 22 points off in the tiebreakers and Purdy was 23 points off.

Remember your entries must be in the *Journal* office no later than 5 p.m. on Friday or if mailed, they must be postmarked before 5 p.m. on Friday.

This week there were two entries that were postmarked Saturday and had to be disqualified, according to the official rules.

Keep those entries coming in, but remember the deadline 5 p.m. Friday.

The 13th Annual Bailey County West Plains Fair is drawing near, less than two weeks away, and if you haven't finished your exhibit, you need to hurry.

The fair along with the Diamond Jubilee of Bailey County 1917-1992 is scheduled for Thursday, Friday and Saturday, September 17-19 at the Bailey County Civic Center. Show hours will be from 1 to 9 p.m. on Friday and 10 a.m. to 4 p.m. Saturday.

The fair is open to anyone living in Bailey, Lamb, Cochran and Parmer counties.

Entries are to be taken to the coliseum on Thursday, September 17 between the hours of 10 a.m. and 8 p.m. and remain in place until Saturday, September 19 at 4 p.m.

All exhibits will be under the direction and control of the management of the fair who will use diligence to assure the safety of all exhibits and to protect the exhibits against damage, but under no circumstances will they or any of the officials of the fair be held responsible for any damage or loss while on the grounds.

All divisions will be divided into two age categories: Adult (Age 18 and over), and Youth (Under age 18).

Each exhibitor will be allowed Two Entries Per Class.

The judges will award ribbons in accordance with the merits of the article exhibited. Awards will be made to worthy exhibits only.

The judges decision will be final. In cases where there is only one article exhibited and no competition, the judges will award premiums in accordance with the merits of the exhibit which may be first, second or third.

The ribbons and banners shall be exhibited until the end of the fair on the products winning places. In cases of loss of ribbons, the fair will replace the ribbons.

For those of you who are interested in the history of Bailey County, there will be an Antique show in the green room of the Civic Center. There is no

## Longhorns Clobber Tigers 60-8

The Lazbuddie Longhorns took on the McLean Tigers in their season opener last Friday night, coming out on top 60 to 18.

Giving it all he had, quarterback Brett Thomas threw for 240 yards in passing and wideout Lelan Brockman scored a 72 yard kick off return. Thomas also scored five touchdowns for the Longhorns.

Mario Zamora and Jon Colby Miller, runningbacks had 228 yards rushing.

The Longhorns led at halftime 40 to 6. Thomas connected on passes of 29, three, and one yards.

Lazbuddie has a pair of all-state candidates returning at wide receiver. Matt Cozby and Leland Brockman are back leading an aerial assault, which accounted for 55 percent of the Longhorn's offense last year.

Cont. Page 6, Col. 1

competition and no prizes or awards are planned.

This is a show for people who are interested in preserving treasures of the past, whether they are family relics or purchased for private enjoyment.

The antiques are to be arranged by the chairman at her discretion or convenience.

The chairman, assistants, or other fair chairman shall not be held responsible for loss, damage or injury to articles; although the exhibit will be supervised at all times to enter articles and during the show times. All reasonable precautions to protect the property will be taken.

Mrs. Sharon Grant told the *Journal* that you should take these items to the Civic Center after 11 a.m. on Thursday, as no one will be available to take them before that time.

Special cash prizes will be awarded this year in the Adult Division and in the Youth Division. The judges will select the "Best of Show" in each of the divisions.

The cash prizes for the "Best of Show" entries will be \$20 donated by the Muleshoe Activities Committee.

Ribbons will be awarded through three places in all classes. A purple rosette will be awarded to the best exhibit in each category for youth and adult divisions if there are three or more entries in each category.

A special prize of \$50.00 will go to some lucky exhibitor in the fair.

Cont. Page 6, Col. 1

## Muleshoe Rotarians Meet

The Rotary Club met this Tuesday with a delicious noon buffet served by Larry Winkler and associates. Fifty-Five members and guests were present, including three special guest Rotarians: John Foster and Ray Lofton from Melrose, and Charles Christian from Farwell-Texico. All guests were welcomed and Sam Harlan won the drawing.

In charge of the program for the day was Buck Campbell, introducing guest speaker former District Governor, Ed Self. Self began his program by congratulating the Muleshoe Rotarians on the outstanding fellowship of their club. He entitled his program "Good Things Often Begin In Small Ways".

Examples that Seth related to his audience were beginning with how one's introduction to Rotary starts in such a small way as a Rotarian invites you to visit, and your experience with Rotary grows from there.

In 1905 Paul Harris, a lawyer who came from a small New England town, moved to Chicago, and realized how much he missed the fellowship of a small community, so he decided to get a few business men together and have lunch. They decided to take turns having the luncheon meeting in each of their offices, and thus he began the Rotary Club. It has

Cont. Page 6, Col. 2

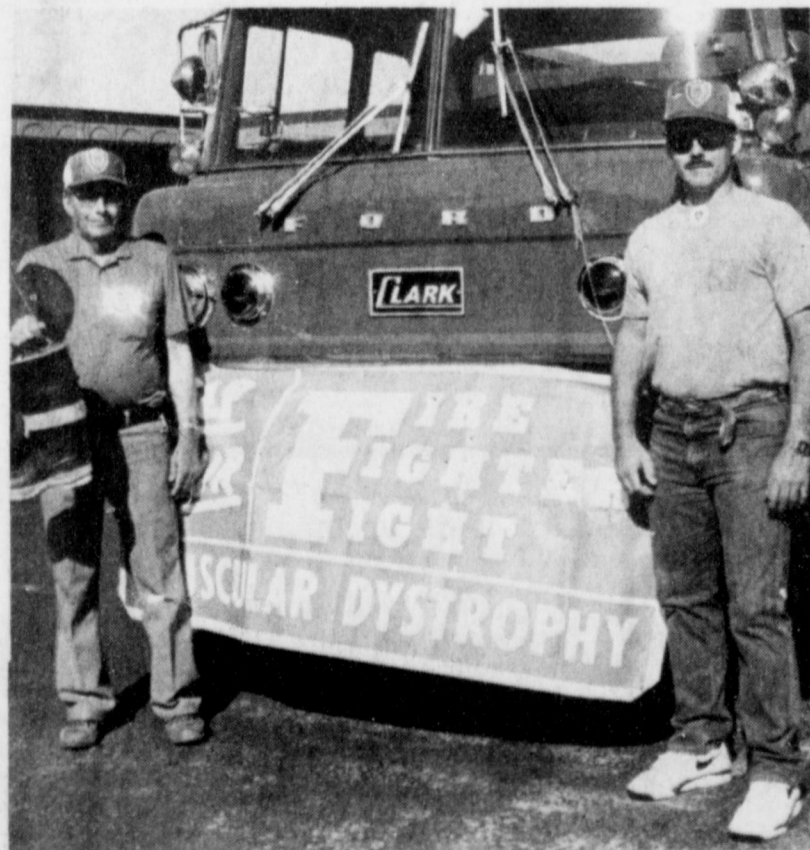

FIRE FIGHTERS FIGHT---Muleshoe Volunteer Firemen not only fight fires, they also help with the fight against Muscular Dystrophy. Saturday morning they joined forces and collected \$1500 at the intersection of Highways 84 and 70. (Journal Photo)



HONORARY AWARDS -Several members of the Muleshoe Rotary Club were presented the Paul Harris Award along with medallions for the humanitarian work they have done with the Polio Plus Project, by former District Governor, Ed Self.



1606 W. Amer. Blvd. 272-3294

Backing The Mules  
**100%**

Closed Mondays  
Air Force vs. Hawaii

Higginbotham-Bartlett Co.

215 Main 272-3351



WD-40  
**\$1.99**

We Support The Mules  
**100%**

Michigan vs. Notre Dame

Bailey County Farm Bureau



David R. Tipps, Agency Manager

For All Your Insurance Needs

\*LIFE \*CROP  
\*AUTO \*HOME

"Helping You Is What We Do Best"

1612 W. Amer. Blvd.  
272-4567

Texas A&M vs. Tulsa

Stacey and Staff  
Backing The Mules

**100%**



1412 W. Amer. Blvd.  
272-4213

Arizona vs. Washington State



Henry Insurance Agency, Inc.

Kenneth R. Henry  
Certified Insurance Counselor  
Real Estate Broker

111 E. Ave. B 272-4581

Littlefield vs. Abernathy

Linda's Kitchen

(located in Damron Drug)

Closed Saturday & Sunday

100% Beef Homemade  
Hamburger Patties  
- Sandwiches - Salads -  
- Drinks -  
- Homemade Pies -

308 Main 272-4210

South Carolina vs. Arkansas

Western Drug Co.

114 Main 272-3106

"For All Your Prescription Needs Visit The Friendly People At Western Drug"

Supporting The Mules All The Way!

Holy Cross vs. Army

Connie's Place

121 Main 272-3126

Hours:

Mon. - Fri. - 5:00 a.m. - 4:00 p.m.  
Sat. - 5:00 a.m. - 2:00 p.m.

Daily Buffet:

Includes Salad Bar & Cobbler

Serving Breakfast Daily  
Connie Dominguez, Owner

Lazbuddie vs. Smyer

Wilson Drilling & Southwestern Geothermal

Box 405 Stanley Wilson 272-5521  
Dee Puckett

Tx. Lic. 02628W  
N.M. Lic. WD1152

S.M.U. vs. North Texas

Viola's Restaurant

For The Best Mexican Food  
Come To Viola's!

Open 11:00 a.m. - 9:30 p.m.  
Closed Tuesdays

2002 W. Amer. Blvd.  
272-3838

Colorado State vs. Idaho

Sudduth Field & Co.

David L. Sudduth, CPA  
Randall L. Field, CPA

Backing The Mules  
**100%**

104 W. 2nd Muleshoe 272-4291

Wake Forest vs. Appalachian State

Kearney Scoggin

Scoggin Ag Center, Inc.

"Where Fertilizer Is Our Business"

1532 W. Amer. Blvd.  
Muleshoe, Tx. 79347  
P.O. Box 452

272-4613

Pittsburgh vs. West Virginia

# FOOTBALL CONTEST

Grand Prize: \$150.00

Weekly Prizes

1st - \$10 2nd - \$7.50  
3rd - \$5.00

Weekly Winners

1st. Jo Wood 2nd. Marilyn Engelking  
3rd. Wade Cargile

Contest Rules:

1. IN EACH ADVERTISEMENT YOU WILL FIND A GAME LISTED. CIRCLE THE TEAM YOU THINK WILL WIN. The person's score that most closely matches the TIE BREAKER will be declared the winner. If several persons are still tied the prize money will be split.
2. The contestant must be 12 years of age or older.
3. Only one entry per person may be made for any one contest.
4. Bring your entry by the Journal Office by 5:00 p.m. Friday, or if mailed, the entry must be postmarked no later than 5:00 p.m. Friday. Write "FOOTBALL CONTEST" on the mailed entry, and mail to P.O. Box 449, Muleshoe, Texas 79347.
5. In the Tiebreaker Games WRITE IN THE SCORE of the tiebreaker games. This score will be used to break weekly as well as determine the Grand Prize winner. Decision of The Journal's scoring judges will be final.
6. Winners will receive 10 points for first place, 6 points for second place and 4 points for third place.
7. To be eligible for the Grand Prize, entries must be on Official Entry Blanks printed in the newspaper.
8. Employees of The Journal's are not eligible to enter any one contest.

## Official Entry Blank

Name \_\_\_\_\_  
Address \_\_\_\_\_  
Phone \_\_\_\_\_

### TIEBREAKERS

Syracuse vs. Texas  
Texas Tech vs. Wyoming

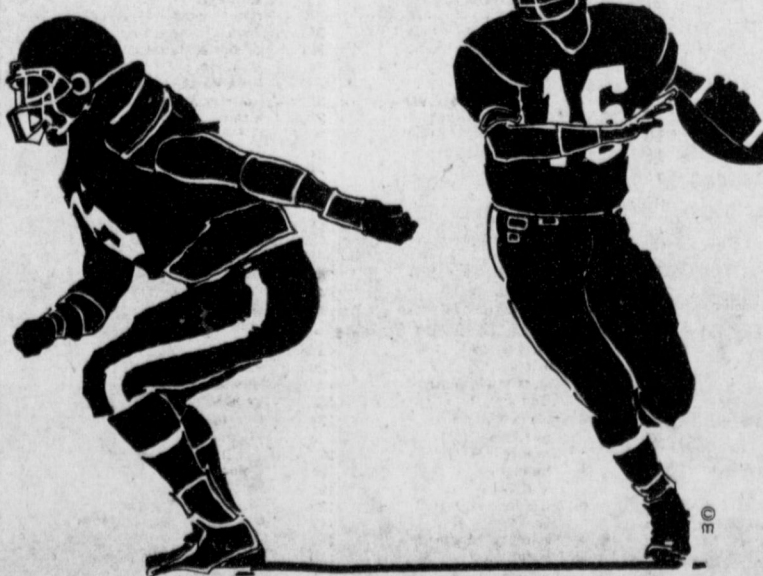

Decorator's Floral & Gifts

Grandparents Day,  
Sunday, September 13!

Betty Wuerflein, Owner  
616 S. First Muleshoe 272-4340

Mississippi vs. Tulane



The Spudnut Shop

The Upper Crust of the Donut World  
The Original Potato Flour Donut

Check Our Weekly Luncheon Specials

Mon. - Sat. 5 a.m. - 2 p.m.

328 South Main Street  
Muleshoe, Tx. 272-3542

Utah vs. Utah State

We Support The Mules  
**100%**

Let Us Help You Get Those Fall Garments Ready For School and any other Social Functions!

at

Lambert Cleaners

123 Main Muleshoe 272-3840

Baylor vs. Colorado

Dinner Bell Restaurant

2103 W. Amer. Blvd. 272-5871  
Muleshoe

Open 7 Days A Week 6:00 a.m. to 9:00 p.m.

Daily Noon Buffet -

11 a.m. - 2 p.m.

- All You Can Eat -  
(includes Salad Bar, Cobbler, Ice Cream & Homemade Bread) \$5.89

Nightly

Steak Specials

Mon. - Thurs. &

Sat. - Sun.

Breakfast Served Anytime!

New Mexico vs. New Mexico State

Friday

Fish Buffet

(Catfish & Shrimp)

11 a.m. - 9 p.m.

Bob Stovall Printing

No Job Too Large Or Too Small!

Come By And Visit With Us For All Your Commercial Printing!

221 E. Ave. B. 272-3373

Vanderbilt vs. Duke

We want to wish everyone Good Luck in the upcoming school year!

Thanks to all our customers, we appreciate all of you for patronizing

Go Mules!

The Snack Shack

Go Mules!

Mon. - Fri. 11 a.m. - 8 p.m.

Closed Saturday & Sunday

The Snack Shack

222 W. Ave. H. Muleshoe 272-3840

Brigham Young (10th) vs. San Diego State

### Services Held For "Pete" O'Hair Tuesday

Services for Alvin E. "Pete" O'Hair, age 64, of Shell Knob, Mo. were held Tuesday September 8, 1992 at 2:30 p.m. at First Baptist Church with the Rev. David Hartman, Chaplain of St. Mary's Hospital and Rev. Bobby Broyles, pastor officiating. Burial was in the Earth Memorial Cemetery.

Mr. O'Hair died September 4, 1992 in the Carroll General Hospital after a short illness.

He was born November 21, 1927 in Quannah, Texas. He married LaJuana Kelley on January 15, 1949 in Earth, Texas.

Pete had been a resident of Shell Knob since 1981 moving there from Earth, TX. He was a member of Littlefield Masonic Lodge #1161, Olton Order Of The Eastern Star. He was Past President of the Earth Memorial Cemetery Assoc., and was an active volunteer in Boy Scouts of America and Little League Baseball. Pete was a farmer and had worked at Silver Dollar City's Food Distribution Center. He was a veteran of WW II, serving in the U.S. Army. He was a member of the First Baptist Church at Shell Knob.

Pete is survived by his wife, LaJuana O'Hair, of Shell Knob, Mo.; three sons, Kelley E. O'Hair of Lubbock, TX, Kenny B. O'Hair of Atlanta, Ga., Kirk M. O'Hair of Bedford, TX.; Two sisters, Mary Jones of Plainview, TX., Yvonne Jones of Springlake, TX.; one grandchild, Amanda K. O'Hair of Lubbock, TX. Pete was preceded in death by one brother, Edwin O'Hair.

## Clemson To Host Florida State Sat.

Michigan and Notre Dame could meet in football in the middle of March at the height of the basketball season - and it would still be the top game of the day. The third-ranked Wolverines, champions of the Big Ten last fall, are the visiting team this year and it could add to the difficulty of repeating last season's 24-14 win over the Irish. Notre Dame lost two other games on successive Saturdays to Tennessee and Penn State in 1991, then made up for it with a huge 39-28 upset win over Florida in the Sugar Bowl. Michigan's only loss last season was a 51-31 thrashing from Florida State. It might be easier to pick a winner if they were playing in March. However, Michigan wins on the road.

The last meeting between Southeast Conference rivals Georgia and Tennessee was three years ago, the Vols coming up with a 17-14 win in Knoxville. Tennessee and Georgia were 9-2 and 8-3 respectively in 1991, the Vols losing to Penn State 42-17 in the Fiesta Bowl while the Bulldogs were 24-15 winners over Arkansas in the Independence Bowl. In a dog-fight, Tennessee.

Neither Pittsburgh nor West Virginia of the Big East Conference made it into the Top Twenty last year, both teams finishing at 6-5. No bowls. The Panthers buried the Mountaineers 34-3 in their season-opener last year and we think home-standing Pittsburgh will win again.

Remember last season's opener between Michigan State and Central Michigan? The Chippewas stunned the Spartans 20-3. It shouldn't happen again, but stranger things have happened. Stay tuned.

Last year's Atlantic Coast

### Patients in Muleshoe Area Medical Center

SEPTEMBER 5, 1992

Maria Nieto Tripp Townsend, Ruth McCarty, Ben Gibbs, Alene Weiss, Louva Kersey.

SEPTEMBER 6, 1992

Maria Banuelos, Ruth McCarty, Maria Nieto, Tripp Townsend, Louva Kersey, Alene Weiss, Ben Gibbs, Baby Boy Banuelos.

SEPTEMBER 7, 1992

Maria Banuelos, Ruth McCarty, Maria Nieto, Tripp Townsend, Louva Kersey, Alene Weiss, Ben Gibbs, Baby Boy Banuelos.

### Three Way News

by: Mrs. H.W. Garvin

Rev. Roger Foot visited Mrs. H.W. Garvin Thursday morning. Also visiting Mrs. Foot was Mrs. Robert Kindle and her sister Mrs. Nelson.

\*\*\*

Saturday afternoon, there was a wedding shower in the Cliff Heinrich home honoring Lisa Lowe, bride of Joe Gonzales. There was a good crowd and many pretty and useful gifts were received by the bride.

\*\*\*

Three Way schools started Monday, and classes are in full swing for the year.

\*\*\*

Mr. and Mrs. Bill Dolle and Darla took their grandson home to Lubbock Wednesday.

\*\*\*

Robin Kindie from Lamesa, spent the weekend with her parents, the Bobby Kindles.

\*\*\*

Mrs. Joe Sowder met her daughter and her granddaughter from New Mexico in Clovis Friday. They did some shopping and had lunch.

\*\*\*

The Bill Dolles visited their

daughter the Scott Austin family in Lubbock Saturday and helped them settle in their new home.

\*\*\*

The Kindle families all had lunch in the Bobby Kindle home.

\*\*\*

Mrs. W.T. Simpson and Mrs. Jim Simpson were in Lubbock

Wednesday on business.

\*\*\*

Mr. and Mrs. Bud Huff were in Lubbock Tuesday for medical treatment.

\*\*\*

Cameron and Caitlin Vaughn from Plainview are spending a few days with their grandparents the Adolph Wittners.

### Head Lice Can Be Controlled

School-aged children have a high incidence of head lice because they come in close contact with each other daily. It is their most common communicable disease, second to colds.

Dr. John Wolf, a dermatologist at Baylor College of Medicine in Houston, recommends:

\*Using natural light and a magnifying glass when examining a child's hair for lice.

\*Discouraging children from sharing hats, clothing and grooming aids.

\*Washing sheets and recently worn clothes in hot water, and drying them on the hot cycle.

\*Soaking in hot water any combs and brushes used on lice-infested hair.

\*Vacuuming beds, rugs, furniture and stuffed animals, but do not use insecticidal sprays. They could harm family members and pets.

\*\*\*

Three things kill human beings; hurry, worry and grease.

### Muleshoe Journal

USPS 367-820

Established February 23, 1924. Published by Muleshoe Publishing Co., Inc. Every Thursday at 304 W. Second, P.O. Box 449, Muleshoe, Tx. 79347. Second Class Postage paid at Muleshoe, Tx. POSTMASTER: Send address changes to the Muleshoe Journal, P.O. Box 449, Muleshoe, Tx. 79347.

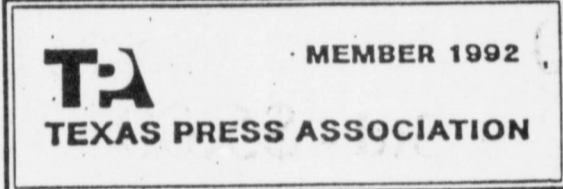

L.B. Hall, Publisher  
Sammye Hall, Vice-President/Comptroller  
Evelene Harris, News  
Annette Bottleman, Society  
Holly Millsap, Advertising  
Diana Bermea, Classified

SUBSCRIPTIONS  
Muleshoe Journal and Bailey County Journal  
By Carrier Yearly - \$14.00  
Bailey and surrounding counties  
By Mail - \$15.75  
Elsewhere - \$17.50  
Advertising Rate Cards on Application

"Advertisers should check their ad the first day of insertion. The Journals will not be liable for failure to publish an ad or for a typographical error or errors in publication except to the extent of the cost of the ad for the first day of insertion. Adjustment for errors will be limited to the cost of that portion of the ad where the error occurred."

### THE BOB HARMON FORECAST

Sat., Sept. 12 - Major Colleges - Div. 1-A		Other Colleges - East	
Air Force	28	Hawaii	23
Alabama	30	South'n Mississippi	10
Arizona	22	Washington State	21
Auburn	27	Samford	7
Baylor	26	Colorado	24
Boston College	31	Northwestern	12
Brigham Young (10th)	28	San Diego State	20
California	33	Purdue	14
Colorado State	21	Idaho	20
East Carolina	24	Virginia Tech	20
Florida	38	Kentucky	10
Florida State	27	Clemson	17
Fresno State	24	Oregon State	10
Georgia Tech	41	Western Carolina	7
Holy Cross	24	Army	22
Illinois	30	Missouri	14
Indiana	31	Miami, OH	13
Iowa	33	Iowa State	13
Kansas	27	Ball State	10
Kent State	23	Ohio U.	22
Louisiana Tech	35	Eastern Michigan	13
Memphis State	28	Louisville	7
Michigan	23	Notre Dame	14
Michigan State	24	Central Michigan	17
Mississippi	23	Tulane	10
Mississippi State	23	S.U.	13
N. Louisiana	23	SW Louisiana	17
Nebaska	40	Middle Tennessee	10
Nevada-Reno	30	Pacific	12
New Mexico	27	New Mexico State	24
North Carolina	26	Furman	14
North Carolina State	27	Maryland	14
Northern Illinois	22	Illinois State	20
Ohio State	28	Bowling Green	10
Oklahoma	41	Arkansas State	7
Penn State	45	Temple	10
Pittsburgh	23	West Virginia	20
Rutgers	40	Colgate	10
S.M.U.	26	North Texas	17
San Jose State	23	Minnesota	15
South Carolina	23	Arkansas	21
Stanford	33	Oregon	10
Syracuse	23	Texas	17
T.C.U.	26	Western Michigan	13
Tennessee	24	Georgia	14
Texas A & M	25	Tulsa	10
Texas Tech	28	Wyoming	15
Texas El-Paso	36	Nevada-Las Vegas	14
Toledo	24	Akron	23
U.C.L.A.	49	Fullerton State	7
Utah	27	Utah State	23
Vanderbilt	24	Duke	21
Virginia	45	Navy	7
Wake Forest	25	Appalachian State	21
Washington	41	Wisconsin	7
Major Colleges - Div. 1-AA		Other Games - Midwest	
Alabama State	27	Albion	31
Angelo State	46	Cal Lutheran	31
Austin Peay	20	Carson-Newman	45
Boise State	28	Concord	24
Central Florida	27	Delta State	24
Delaware	24	Elizabeth City	30
East Tennessee	24	Emory & Henry	37
Florida A & M	28	Evangel	26
Georgia Southern	33	Fort Valley	26
Hofstra	27	Gardner-Webb	35
Indiana State	24	Guilford	40
Jackson State	23	Hampden-Sydney	23
James Madison	24	Henderson	30
Lehigh	25	Lenoir-Rhyne	28
Liberty	34	Livingston	24
Maine	28	Lycorning	24
Marshall	28	Midwestern	27
Mississippi Valley	49	Millsaps	26
Montana	33	Mississippi College	31
Montana State	24	North Alabama	10
Northern Illinois	28	Harding	21
New Hampshire	30	Ouachita	23
North Carolina A & T	28	Savannah State	24
Northern Arizona	22	Sewanee	21
Northern Iowa	26	Shepherd	21
NW Louisiana	24	Troy	21
Portland State	27	Eastern Washington	21
Rhode Island	23	Owens	13
Rutgers	35	Colgate	6
Sam Houston	26	Western Illinois	20
Southern Illinois	28	Lock Haven	13
SW Missouri	38	Tennessee-Martin	14
SW Texas	27	Nicholls State	21
Tennessee Tech	34	Bucknell	48
Tennessee-Chattanooga	30	Grambling	17
Texas A & I	23	Southern Utah	15
Villanova	48	V.M.I.	13
Virginia Union	30	Citadel	19
Wabash State	30	Delaware State	20
William & Mary	26		
Wofford	27		
Youngstown	24		

Proudly Presented By:

## Paco Feed Yard

# ANTHONYS

FRI. & SAT. ONLY

## HANES® HOSIERY

# 1/2 PRICE

HOT!

• STOCK UP NOW!

- Reg. \$2.95 to \$3.95 . . . Sale \$1.47 to \$1.97
- Classic Comfort® Styles
- Fashion Colors
- Limited to Stock on Hand
- Plus All Hosiery in Stock on Sale at 1/2 Price

### MEN'S & WOMEN'S

## LEE® FLEECE

# \$4.99

TOP or BOTTOM

HOT!

- Reg. \$7.99 Each
- Long Sleeve Crewneck Top or Pull-on Pants
- Assorted Colors to Mix and Match
- Men's Sizes S,M,L,XL • Women's Sizes S,M,L,XL
- Limited to Stock on Hand

## MEN'S FLANNEL SHIRTS

# 1/2 PRICE

HOT!

- Reg. \$9 to \$20 . . . Sale \$4.50 to \$10
- Selected Styles
- Van Heusen, C.R. Sport and More
- 100% Cotton or Acrylic
- Yarn-dyed Flannels, Acrylics & Quilted Flannels
- Limited to Stock on Hand

New Hours; 9:30 a.m. - 6:00 p.m.  
321 Main Muleshoe 272-3478

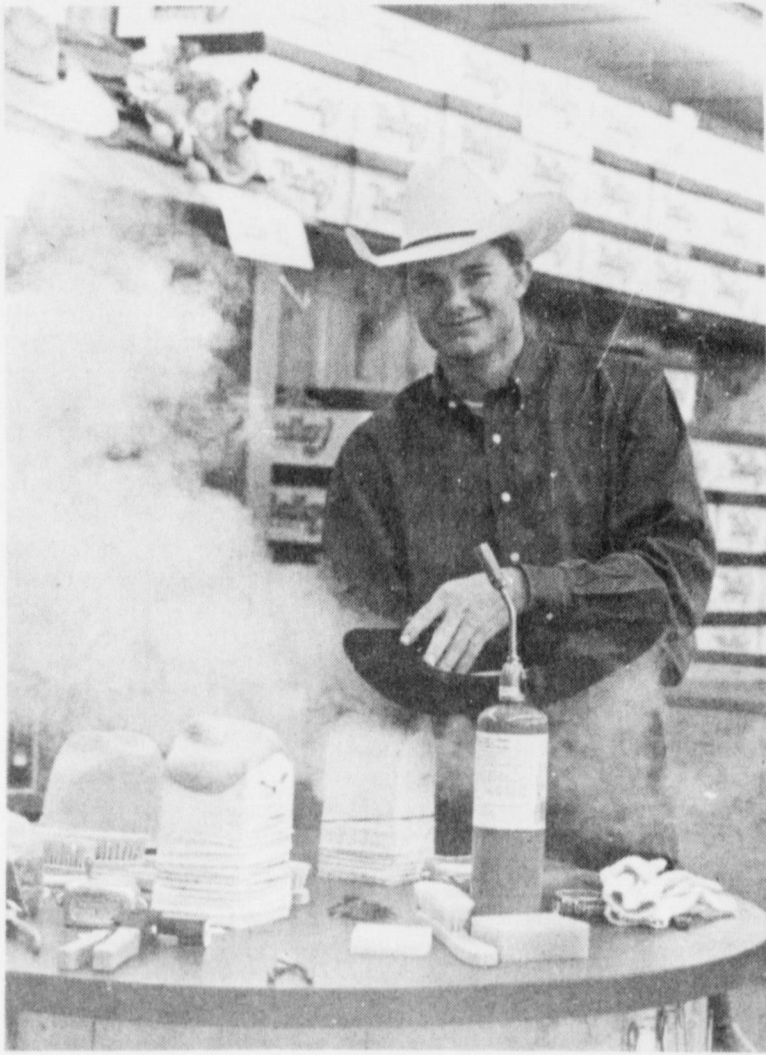

**HATS OFF!** - Dusty Rhodes, professional hat creaser at Joe Rhodes Boot Shop, tells the story of his ingenuity.

## Hats Off To The Sombreros!

It all began about four and a half years ago at the Muleshoe July 4th celebration. On a hot summer's day in early July at a tent sale, he taught himself how to crease hats. It was there that Dusty Rhodes found a new profession.

Dusty's dad, Joe Rhodes, told his son that he was going to learn how to crease hats fast! And he did just that. Dusty admits, "I ruined a few hats at first, but not anymore!"

Last year Dusty attended Texas Tech University, majoring in Pre-Pharmacy. He worked at Ridge-Range Western Wear in Lubbock

while attending classes, as a hat creaser. He is working his way to Weatherford to complete his Pharmaceutical degree.

Dusty commented on his newest invention - the 'Sombrero'. He said that Joe's Boot Shop received a huge shipment of them, and couldn't figure out what to do with them. They wouldn't sell. Then Dusty decided to change the crease on them and add a few personalizations like brands and hat bands, and they started selling like hot cakes. People started wearing them just for laughs, at only \$5.00 each, and the business just started growing. He now ships them all over the United States, and is the only distributor to sell them. And to think it all started out as a joke...

Hats off to you, Dusty!

## ATPE News Examines 21st Century Education

Educators face the daily challenge of preparing children to meet the demands of a rapidly changing world. For children who will graduate in the next century, preparation to succeed in a technical, highly competitive workplace is vital.

The September/October back-to-school issue of ATPE NEWS looks at some of the initiatives designed to aid in education for the 21st century. ATPE NEWS, the official journal of the Association of Texas Professional Educators (ATPE), examines the secretary's Commission on Achieving Necessary Skills (SCANS), school-to-work transition, and teacher empowerment. Texas' Task Force on High School Education and the state's new student assessment plan also are featured.

Also in this issue of ATPE NEWS is information to help ATPE members prepare for the association's 13th annual convention, to be held March 25-27, 1993, at Austin's new convention center. The September/October issue also provides highlights of ATPE leaders' July meeting with U.S. Secretary of Education Lamar Alexander. A look at the continuing public school finance dilemma and ATPE's priorities for the 73rd session of the Texas Legislature also are included. Coverage of the seven ATPE Leadership Workshops, which are held across the state in July also is provided.

With 54,700 members, ATPE is the largest, independent nonunion educators' association in the state and the nation. Its membership consists mostly of classroom teachers but also includes administrators, paraprofessionals, retired educators, education students, and public members.

ATPE NEWS is published five times a year by ATPE.

Subscriptions are \$10. per year and are available by writing to the Editor, ATPE NEWS, 505 E. Huntland Dr., Suite 250, Austin, TX 78752-3792.

## Healthy After School Snacks

With the start of school, children across the country will be coming home each afternoon anticipating after-school snacks.

And with as many as 10 million children spending the after-school hours on their own, it's important for parents to realize that many snacks (especially those made in the microwave) draw nearly half their calories from fat and are loaded with salt.

"Brownies, chocolate chip cookies and candy bars all contribute to a child's high fat diet," said Tracy Norman, R.D., patient dietitian at Methodist Hospital.

Bite by bite, such unhealthy snacks add up. In a recent study of 12,000 children, 20 percent had cholesterol levels over 200, the warning level for heart disease in adults.

Norman recommends parents try the following healthy after-school snacks for their children:

- \*cut up veggies with yogurt dip;
- \*fresh fruit salad;
- \*whole grain crackers with

low-fat spreads;  
\*cookies, such as fig bars, animal crackers and ginger-snaps, which are relatively low in fat; and

\*popcorn made in a hot-air popper or with vegetable oil.

"Many children are getting more fat in their diets than they need," said Norman. "Although a certain amount of fat is essential in a diet, (and is especially important for children under 2) the key is to make better, low-fat choices, and in include your child in the excitement of selecting healthier foods."

### Only Thing

The only thing we know of that doesn't suffer from being panned is gold.

-Wall Street Journal.

### On And Off

Women's fashions are those things that go in one year and out the other.

-Journal, Winston-Salem.

The optimist believes in luck, the pessimist in fate.

## Emus Represent Economic Diversity For Texas Agriculture

It's a face only a mother could love. But a number of producers in Texas, long-legged emus, a five-foot-high cousin to the ostrich, represent economic potential.

Approximately 12,000 emus, more than half of the nations emu population, are being raised in Texas. Estimated value of the Texas inventory is about \$12.5 million. But the economic impact for the state is even greater when you factor in the potential of value-added processing and diversification.

While virtually all of the bird is marketable -- from meat to feathers -- the highly penetrating oil rendered from a layer of fat surrounding an emu's body is what makes this particular species extremely valuable. The oil, which can be almost totally absorbed by the skin, can be used in cosmetic and pharmaceutical products.

"Breeding and processing emus represent a new direction for Texas agriculture," said Agriculture Commissioner Rick Perry, who has made food and fiber processing a major thrust of his administration.

In July, Emu Ranchers Inc. of Richardson introduced the first line of American produced skin care products made from emu oil. The cosmetics line was unveiled at American Emu Association's annual meeting in New Orleans. Marketed under the Emuri name, the cosmetics line includes a nighttime revitalizing cream and daytime skin treatment.

Currently, the products are sold

through a telephone sales line at Emu Ranchers Inc., but several boutiques and department stores have expressed interest in carrying the Emuri line.

"Texas is the nucleus of the nation's emu industry, so it's only natural that we launch the first line of skin care products made from emu oil," said Cyndi Grossman, cooperative publicity director.

Emu oil is rendered at a processing plant near Montgomery then shipped to drums made of a special plastic to Atlantis Laboratories in Conroe for manufacturing.

"This is a product that is raised, processed and manufactured right here in Texas," Perry said, "which means we are keeping jobs, opportunities and dollars at home working for all Texans."

Commodity processing has been a major focus of the "Make It TEXAS" initiative launched by Perry in June 1991. "Make It TEXAS" is aimed at generating economic growth by enhancing the level of food and fiber processing in the state, America's second largest agriculture producer.

"Make It TEXAS" is helping Texans capitalize on the agriculture commodities we produce so abundantly in our state," Perry said.

If you are interested in emus, you may contact Emu Ranches at (214) 991-8895.

### Trade Deficit Hopes

The Bush Administration cautiously forecast the U.S. trade deficit will continue to shrink this year, but renewed its appeal that Japan help narrow the gap by strengthening its economy.

## Ultraviolet Light May Harm Eyes

Ultraviolet light, which causes skin damage, may also be linked to age-related eye disorders.

Dr. Laurance Rapp, a researcher at Baylor college of Medicine in Houston, is studying how ultraviolet light ages eye cells.

"This may help doctors treat disorders such as cataracts and macular degeneration, two major vision disorders that can be age-related," Rapp said.

Rapp is measuring the effects of UV light in the eyes of rats. Cells in the retinas are examined to evaluate damage and to determine the light's influence on the aging process.

Rapp suggests using sunglasses with UV protection.

**LOOK!**

It's Our Buffet Menu For Sun., Sept. 13th 11:30 a.m. - 2:30 p.m.

- \* Delicious Bar-B-Q Beef Roast
- \* Scrumptious Chicken Casserole
- \* Stick To Your Ribs Pinto Beans
- \* Yummy Potatoes
- \* Broccoli Corn Casserole---(Tasty)
- \* Assorted Salads
- \* Bon-Bon's Assorted Desserts --- (Ummm)

All This (All You Can Eat) for -----6.99 (including drink)

Kids - 6-12 Yrs. of Age---3.99  
Kids - 5 and Under---Free

**Weekday Luncheon Special-----3.99**

(For The Stout Hearted)  
For Those Not So Hungry  
Try Our 1/4 lb. Burger Starting @ 1.79

Take Out Orders Welcome

**A Carrousel Of Good Food**

1902 W. American Blvd.  
272-4131

**GLOVE SOFT!**



Soft cowhide upper, cushion insole and urethane wedge sole. Easy-going Dunoon comfort for weekdays or weekends.

**The Fair Store**  
120 Main 272-3500  
RED-WING SHOES  
Made in U.S.A.

## September Green Tag Sale

No Returns or Exchanges

**20% to 50% off**

Sale Ends September 26th

- |                            |                                   |                          |
|----------------------------|-----------------------------------|--------------------------|
| <b>Cookware</b>            | <b>Tables</b>                     | <b>Giftware</b>          |
| <b>Seasonal Close-outs</b> |                                   | <b>Special Prices on</b> |
| Air Conditioners           |                                   | Hand Tools               |
| Lawn and Garden Supplies   |                                   | Power Tools              |
| Box Fans                   |                                   | Plumbing Supplies        |
| Fertilizer                 | <b>J-B Paint Sale In Progress</b> | Electrical Supplies      |
| Porch Gliders              | <b>Sale Ends September 30th</b>   | Paints & Stains          |
|                            |                                   | Locketts                 |
|                            |                                   | Builders Hardware        |

### Dump Bin Supplies Monthly Specials

- Owens Corning**  
Fiberglass Insulation  
R-13.....20¢ sq. ft.  
R-19.....24¢ sq. ft.  
R-25.....32¢ sq. ft.

**CHALK UP**  
EXTRA ENERGY SAVINGS™  
Check in Store for Details

- Owens Corning Roofing  
Classic 3-Tab.....19.95 sq.  
Supreme 3-Tab..25.50 sq.  
Oakridge II.....34.75 sq.  
Oakridge.....46.95 sq.

T-Locks.....39.50 sq.  
Cash & Carry Prices

All Green Tag Items Cash, Check or Credit Card

Fax Machine Available

## Higginbotham-Bartlett Co.

"Quality And Service At The Right Price"  
Muleshoe

215 Main

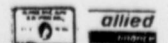
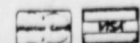

272-3351

Save on heating and cooling bills! Insulate your remodeling project with Owens-Corning Pink Fiberglas® Insulation.

**FREE**  
NFL TEAM JACKET



\$44.95 VALUE



99¢  
Low Lumber Prices

White Woods	8'	10'	12'	14'	16'
1x4	1.50	1.90	2.25	2.65	3.05
2x4	2.49	3.09	3.69	4.29	4.89
2x6	3.69	4.59	5.49	6.49	7.39

Random Length Culls  
2x4.....23¢ lin. ft.  
2x6.....32¢ lin. ft.

Sept. 11th, 18th, 25th  
Drawings For Eureka  
Quik-up Vacuums!

Cash Register Receipts Will Be Used For Entry Tickets!

Copy Machine Available

## Wedding Shower Held For Mr. and Mrs. Tim Winter



Mr. and Mrs. Tim Winter (nee Jill Turner)

## Third Annual Farm & Home Show Scheduled

The 1992 South Plains Farm & Home Show will be held Friday, September 25 from 10:00 a.m. - 4:00 p.m. at the Hockley County Fairgrounds in Levelland. The show was established in 1990 to provide an exchange of new technology, services and needs among agricultural producers and supporting agribusinesses in the South Plain region.

"Farm Family Preservation" will be the theme for the 1992 Farm & Home Show. Farm and ranch machinery and equipment will be on display and several pieces of equipment will be demonstrated in a field adjacent to the fairgrounds.

Gins, elevators, irrigation equipment supplies, seed dealers, chemical companies, USDA agencies and a host of other agribusinesses will be represented at the show. Arts and Crafts booths, goods and services for the home, western heritage exhibits, car and pickup displays and lots of door prizes will provide attractions of interest to the entire farm and ranch family.

The Hockley County Farmers Association will be serving the

noon meal again this year, so all those in attendance need to bring a hefty appetite. According to Kevin Newsom, president of the association, proceeds will once again go toward the association scholarship fund set up for college students majoring in agriculture.

Mark Foster, chairman of the Hockley County Extension Ag Industries Committee, which sponsors the show, encourages all businesses and individuals interested in setting up a booth or exhibit to call in their reservation as soon as possible. Reservations from returning exhibitors have already been received. Reservations from new exhibitors will be accepted until September 18.

To reserve a booth or display area at the show, simply call the Hockley County Extension Office at (806) 894-3159 before Friday, September 18. To attend the 1992 South Plains Farm & Home Show, just show up between 10 a.m. and 4 p.m. on Friday, September 25 at the Fairgrounds in Levelland--admission is free and all interested South Plains residents are encouraged to attend.

A patio party - wedding shower was held in honor of Mr. and Mrs. Tim Winter (nee Jill Turner) in the home of Mr. and Mrs. Thurman Meyers Friday, September 4, 1992 at 7:30 p.m.

Guests were greeted by Royce and Sandy Turner, Hank Turner, and Thurman and Rhonda Meyers, and were registered by Dani Heathington.

Refreshments of submarine sandwiches, dips, chips, and ice tea were served from a table dressed with a blue tablecloth, accented by a blue and white balloon bouquet.

Special guests for the evening were Hank Winter, Father of the groom from Plainview; Ruth Briscoe, Grandmother of the bride from Mulshoe; and Doyle and Alma Turner, Grandparents of the bride from Mulshoe.

The couple was honored with a hostess gift of a microwave.

Hostesses of the occasion were: Mr. and Mrs. Gene Hamilton, Mr. and Mrs. Ronnie Spies, Mr. and Mrs. Dick Chitwood, Mr. and Mrs. Jim Crawford, Mr. and Mrs. Joe Rhodes, Mr. and Mrs. Ken Angely, Mr. and Mrs. Dewey Moore, Mr. and Mrs. Lary Kemp, Mr. and Mrs. Don Heathington, Mr. and Mrs.

Jack Dunham, Mr. and Mrs. Thurman Meyers, Mr. and Mrs. Ronnie Black, Mr. and Mrs. Tod Ellis, Mr. and Mrs. Merlyn Neel, Mr. and Mrs. Curtis Hunt, Mr. and Mrs. Jesse Leal, Mr. and Mrs. Hector Leal, Mr. and Mrs. Otis Taylor, Mr. and Mrs. Chester Yearby, Mr. and Mrs. Ike Wilcox, Mr. and Mrs. Paul Wilbanks, Mr. and Mrs. Clayton Meyers, Mr. and Mrs. Mike Miller, Mr. and Mrs. Jerry Harrison, and Ms. Betty Bryant.

### MICROWAVE TIPS

Can one microwave eggs in their shells? No, steam builds up inside and the egg will burst.

You need not use butter--which adds flavor--but can scramble eggs with milk or water in a microwave. Four eggs scrambled on High Power, with 1 tsp butter and 2 of milk can be microwaved in 2-3 minutes.

## Fair On The Square Planned In Canyon

Members of the Canyon Chamber of Commerce are predicting a crowd of more than 5,000 for their first annual Fair on the Square. The event is planned for Saturday, October 3, with "something for everyone" during the day-long activities.

According to Project Chairman Ed Brake, Canyon will soon become known as the "Buffalo Chip Throwing Capital of the World." Proceeds will go to the Canyon Chamber of Commerce and their charities, the Drug Abuse Resistance Education and the Save the Courthouse Fund.

All activities will be on the Courthouse Square. Vendors from the entire area as well as local artists and craftsmen will sell their wares from over 300 booths around the Square. Antique and gift items will also be sold by a variety of dealers. Food items, with everything from snow cones to barbecue, will be available at booths on the south side of the square.

Entertainment will be non-stop, beginning at 9 am, on three stages set up around the square.

Approximately 18 entertainment groups will perform, including a two-hour set by a popular country band.

Brake predicts that one of the highlights of the event will be the Politician's Buffalo Chip Toss. All politicians who hold an office governing this area will be invited to participate. After the chip toss, the politicians will have an opportunity to buy microphone time and address the audience.

Other planned activities include the non-politician's Buffalo Chip Throwing World Championship Competition, Texas Ironman/Ironwoman Hay Hauling Contest, and a 5K/1 Mile Run. A baked goods competition and cakewalk will round out the day's activities.

The event is planned to coincide with West Texas State University's homecoming activities. Officials at WTSU and members of the Fair on the Square committee feel this will benefit both.

For more information or to reserve booth space, please call the Canyon Chamber of Commerce office at 655-7815 or Ed Brake at 655-8776.

# How the West Is Worn!



## SAVE ON GREAT WESTERN FASHIONS!

### WESTERN SHIRTS

LOWEST PRICE THIS YEAR!  
ATB® Western Shirts for Men  
Reg. \$19 ..... **\$11<sup>99</sup>**

Wrangler® Brushpopper™ Western Shirts  
Solid or Vertical Stripes, Reg. \$35 ..... **\$27<sup>99</sup>**  
Chest Stripe, Reg. \$40 ..... **\$31.99**  
Cape, Reg. \$45 ..... **\$35.99**

ENTIRE STOCK Juniors' Western Shirts  
Reg. \$25 to \$34 ..... **25% off**

Long Sleeve Fashion Shirts for Juniors  
Reg. \$15.99 ..... **\$9<sup>99</sup>**  
Reg. \$18 to \$20 ..... **\$12.99**

Fashion Western Shirts for Girls  
2-4T Reg. \$14 ..... **\$9<sup>99</sup>**  
4-6x Reg. \$15 ..... **\$10.99**  
7-14 Reg. \$17 ..... **\$11.99**

At Last® Fashion Shirts  
Reg. \$20 ..... **\$14<sup>99</sup>**

### SKIRTS & BOOTS

Stuffed Shirt® Denim Skirts  
Reg. \$29 ..... **\$19<sup>99</sup>**

Fritzi® Denim & Suede Coordinates  
Reg. \$32 to \$40 ..... **30% off**

Byer® Twill Related Separates  
Reg. \$20 to \$36 ..... **30% off**

Western Style Skirt Sets  
Reg. \$57 to \$79 ..... **25% off**

Southwestern Knit Legging Sets  
Reg. \$29 ..... **\$21<sup>99</sup>**

Women's Western Belts  
Reg. \$8 to \$26 ..... **25% off**

Western Style Button Covers  
Reg. \$8 ..... **\$5<sup>99</sup>**

ENTIRE STOCK Jewelry  
Reg. \$6 to \$12 ..... **30% off**

Colorful Bandanas  
Reg. \$1.49 ..... **99¢**

Laredo® Roper Boots for Men and Women  
\$44.99 Pair ..... **\$2/79<sup>99</sup>**

### DENIM JEANS

LOWEST PRICE THIS YEAR!  
Wrangler® Jeans for Men  
13MWZ® Indigo Blue... **\$14<sup>99</sup>**  
Limit 6 Pair per Customer

936® Indigo Blue ..... **\$18<sup>99</sup>**  
13MWZ® In Colors ..... **\$21<sup>99</sup>**

LOWEST PRICE THIS YEAR!  
Levi's® Jeans for Men  
517® Indigo Blue ..... **\$19<sup>99</sup>**

Tex Twill® Jeans ..... **\$19<sup>99</sup>**

LOWEST PRICE THIS YEAR!  
Wrangler® Jeans for Juniors  
Reg. \$32 ..... **\$19<sup>99</sup>**  
Reg. \$36 ..... **\$24<sup>99</sup>**  
Reg. \$38 to \$45 ..... **\$29<sup>99</sup>**

Jeans for Girls' 2-4T & 4-14  
Jarrett® Reg. \$14.99 ..... **\$10<sup>99</sup>**  
Chic® Sizes 4-6x Reg. \$17 ..... **\$13<sup>99</sup>**  
Chic® Sizes 7-14 Reg. \$20 ..... **\$15<sup>99</sup>**

Boys' Maneuvers® & Wrangler® Jeans  
Maneuvers® Sizes 4-16 ..... **\$10<sup>99</sup>**  
Wrangler® Sizes 8-14 In blue ..... **\$13<sup>99</sup>**  
Wrangler® Sizes 8-14 In black ..... **\$15<sup>99</sup>**  
Wrangler® Sizes 25-30 In blue ..... **\$17<sup>99</sup>**  
Wrangler® Sizes 25-30 In black ..... **\$19<sup>99</sup>**

# ANTHONY'S

Prices good through September 13th

321 Main

New Hours; 9:30 a.m. - 6:00 p.m.

Mulshoe

272-3478

## HURRY IN FOR A HUNGR-BUSTER!

10 Days Only!  
On Sale September 11-20, 1992.

**99¢** EACH

Get a big deal on a big burger! A delicious 1/4-lb.† Hungr-Buster\* for only 99¢ each! Fully dressed with lettuce, tomato, pickles, and onions. Grab one today at Dairy Queen! But hurry!



## Fair

Cont. From Page 1

This prize is donated by the Muleshoe Jennyslippers.

There will be two Agricultural Department Divisions: Field Crops and Horticulture.

The Home Economics Department will consist of five divisions including: Culinary, Canned Fruits and Vegetables, Textiles, Fine Arts, and Crafts and Hobbies.

There will also be a special cash prize awarded in the Wool Division, provided there are more than one entry. This prize is being donated by Parker Farms at Three Way.

There will also be a Small Pet Show. All pets must be kept on a leash or in a cage. Sheep, swine, cattle, horses, goats, and mules Will Not Be Allowed. Animals that cannot be controlled by owner will not be allowed.

Each exhibitor may exhibit only one pet. This pet may be exhibited in one or more classes.

The Pet Show will be at 2 p.m. Saturday, September 18 and there will be two age divisions as with other entries.

A Rosette will be awarded to the best pet in both the adult and youth division. You may enter your pet in the best costume, best trained, smallest pet or ugliest category.

Booths are available from the Muleshoe Activities Committee.

### The History Of

Bailey County

By the Bailey County Extension Office

Bailey County was formed in 1876 from Bexar Territory, was organized as a county in 1917 and was attached to Castro County for two years. The county was named for Peter James Bailey, a young Tennessee lawyer who died at the Alamo.

E.K. Warren and sons used the Johnson ranch for headquarters. The place soon became known as the Muleshoe Ranch and they began using the mule shoe brand, which they called the U Bar.

The old Muleshoe Ranch headquarters is about four miles west of the present day Muleshoe near FM 1760.

The Santa Fe Railroad wanted to build a "track from Farwell to Lubbock." E.K. Warren gave permission. When building the road, the Santa Fe asked us where we would like the shipping pens...and that was why...or rather...the beginning of the town of Muleshoe.

The city of Muleshoe is a part and covers most of the Muleshoe Ranch. The land was secured from E.K. Warren by warranty deed dated September 29, 1913.

The Muleshoe and Northern Texas Railway Company laid the foundation for the settlement of this county and ultimately provided the incorporated town. On February 11, 1918, 76 persons signed the first successful petition to organize Bailey County as a self-governing entity. The county became independent from Castro County shortly thereafter and its officials occupied the courthouse which was constructed in its present location on Ruby Plaza in 1925.

Bailey County is approximately 900 square miles in area, being

## Longhorns...

Cont. From Page 1

The Longhorns were so successful throwing the ball last year that Coach Mark Scisson has implemented a plan where both of the starting quarterbacks from last season will be on the field at the same time.

The McLean tigers rushed for 265 yards in the contest but only managed 11 yards in the air.

Longhorn Jody Copp left the game with a separated shoulder, but team officials said the injury was minor.

The J.V. team also won their game against the McLean J.V. team.

Next Friday night the longhorns will play Smyer at Smyer. The Junior High and J.V. teams will play Smyer on their home field.

roughly 30 miles square. It contains the Muleshoe National Wildlife refuge, which was the first and is the largest in Texas consisting of 5,809 acres. It was established by Executive Order of President Roosevelt on October 24, 1935. The refuge is well known for the thousands of sandhill cranes that winter here each year.

Bailey County is also the home of the National Mule Memorial, the only monument of its kind in the world.

Bailey County is mainly an agricultural county with feeder cattle, dairy cows, cotton, wheat, grain sorghum, corn, potatoes, pumpkins, and various vegetables being the major commodities.

## Rotary...

Cont. From Page 1

since grown to over one million members, and found in 84 countries across the world. A good thing was started in a small way.

In 1907, at a convention of Rotarians, Arch C. Clump decided to begin a fund to use in good and humanitarian ways. The fund began in 1918, with a small contribution of \$26.00. This Rotarian Foundation grew to be the largest charitable club with gifts totaling over \$600 million.

In 1978, Rotarians began inoculating children in the Philippines for polio. This grew into the Polio Plus Program. Now 82 percent of all children over the world are receiving infectious disease inoculations, and there were only seven reported cases of Polio in the Americas last year. It was one of the greatest undertakings the Rotarians have succeeded.

Several members of the Muleshoe Rotary Club were honored today for the work they have performed with the Polio Plus Program, each receiving a Paul Harris Fellow Award and a medallion. They are as follows: Tommy Gunstream, Julie Cage, J.D. Cage (unable to attend), Don McElroy, Kenneth Henry, Terry Hutto, Randy Field, Nell Stovall (in honor of Bob Stovall), Buck Campbell, Ted Barnhill, and Paul Poyner (unable to attend).

The Presidency was turned over to David Tipps



**JERRY LEWIS TELETHON**---Forest Shannon, back, and other Town and Country employees Raytos Godinez, left and Jan Glover were in charge of the local Telethon Center Monday. The group collected \$911.86 for Muscular Dystrophy. (Journal Photo)

Indecision is costly but hasty action sometimes costs more.

When in doubt about a controversial subject, keep quiet.

Not what you read but how you read it is the key to knowledge.

# Small Independent Telephone Companies A Tradition

**EDITORS NOTE:** The following article was taken from a pamphlet by United States Telephone Association:

The discovery of the telephone in 1876 was perhaps one of the most historic events of the 19th century. Not only has the telephone revolutionized the way we live and work, but it remains the most dominant form of communication.

Ironic as it seems now, Alexander Graham Bell's invention was at first coolly received. Skeptics saw few practical applications for a device that could transmit voice over the wire.

Despite that initial reaction Bell demonstrated his telephone at the Centennial Exposition in Philadelphia in 1876. The competition was stiff; also on display were the first electric light, grain binder and printed telegraph.

To Bell's delight, however, the Emperor of Brazil, while making the rounds with the judges, declared that the telephone was the most wonderful invention he had ever seen or heard.

A year later, 600 telephones were in use and they were being produced at a rate of 25 per day. By 1894, there were more than 6,000 telephone companies operating

independently from the Bell System, many of which served small towns and rural areas. They often were family-run enterprises or subscriber-owned cooperatives, which in many instances is still the case today.

These small independents displayed considerable ingenuity in developing new technology. One of the most important improvements was the invention of a dial system by Almon Brown Strowger, a Kansas City undertaker. His design was based on a model he built in a circular collar box using 100 pins and a lead pencil.

The original version had five push buttons with Stowger later replaced with a dial. In a strange twist of history, the inventor of the

dial system used push buttons long before the latter became popular.

These small telephone companies thrived until the Depression in 1931. More than 3.5 million subscribers were lost from 1931 to 1933. Collection became a serious problem and telephone employees were often instructed to accept chickens, maple syrup or other items as payment for phone service.

Perhaps one of the most significant events in the history of small independent telephone companies was the decision by Congress in 1949 authorizing the Rural Electrification Administration (REA) to make loans to telephone companies. With financial assistance from

REA, many small companies were able to reconnect isolated areas and expand to new locations.

A look at some REA statistics shows that borrowers have invested \$13 billion in facilities to serve their nearly six million subscribers. Borrowers employ nearly 30,000 rural Americans.

Since those events, the marketplace has become increasingly competitive. Small telephone companies, more than ever, are striving to meet the demands of this new environment. Indeed many of these companies are offering their customers a variety of advanced communications services. They recognize the vital role telecommunications will play in our nation's economic and social well being in the 21st century.

### Wheat Crop

This year's winter wheat harvest should be an improvement over the weather-and disease-ravaged crop of 1991, the Agriculture Department said.



**COLLECTING FOR MUSCULAR DYSTROPHY**---Local firemen worked the intersection of Highways 84 and 70 Saturday taking donations for Muscular Dystrophy. The volunteer firemen collected \$1500 in their boots, once again showing the community they care. (Journal Photo)

## Muleshoe...

Cont. From Page 1

9. Dropout Report 1991-92 School Year  
10 Test Results 1991-92 School Year

11. Organizations Approved for Extra Curricular Activity Absences  
12. Educational Plans  
a. Compensatory,  
b. Campus Improvement  
c. SBDM  
d. Districtwide  
13. Alternative School Reports  
14. Substitute Teachers  
a. Approval  
15. Policy Updates  
a. Update 410  
b. Graduating/Homework  
c. Superintendent's Evaluation Form

16. Other Business Pertaining to District  
17. Superintendent's Reports

# Three Great Offers... While Supplies Last!

**1.**  
**Uniden Mobile Phone**  
**Just \$79!**



Includes: Full 3 watts of power with signal strength indicator and handsfree capability.  
Installation of phone and antenna extra

**2.**  
**Uniden Bag Phone**  
**Just \$99!**



Includes: Magnetic mount antenna and signal strength indicator

**3.**  
**Uniden Portable**  
**Just \$329!**

Includes:  
Leather Case and Cigarette Lighter Adapter  
Signal Strength Indicator and 30-Number Memory  
**Smallest Portable on the Market!**



Requires: • New Service Activation  
• Annual Contract on Qualified Plan  
• Not good with any other offer

**“Count on me to provide the best Homeowners insurance value in town.”**



CALL ME.  
Mark Morton  
109 S. 1st  
272-7519  
Muleshoe, Tx.

State Farm  
Fire and Casualty Company  
Home Office: Bloomington, Illinois



Like a good neighbor,  
State Farm is there.

**Steve Smith  
Plumbing**

**All Types Of Plumbing  
No Job To Big Or To Small  
Quality Guaranteed Work  
For Appointment Call 272-5791**



**LIBERTY  
CELLULARPHONE**  
NETWORK

Assuring You Quality Equipment and  
Quality Service After the Sale!

Liberty Cellularphone Network • 303 Avenue H, Levelland, TX 79336 • PHONE: 894-8004

Authorized Agent  
**WILSON APPLIANCE**  
272-5531

# Lowe's Pay-n-Save MARKETPLACE

## LOWE'S KNOWS LOW PRICES

3 Liter Pepsi \$1.59 asst.



6 Pack Cans Pepsi \$1.39 Asst.



### Lowe's Pay-n-Save MARKETPLACE QUALITY MEAT

 Beef in The Bag <b>Top Sirloin Steak</b> \$1.97 lb.	 Pilgrim's Pride <b>Split Chicken Breast</b> \$1.47 lb.	 Small Pack \$2.67 <b>Top Sirloin Steak</b> \$2.47 lb.
 Beef Boneless <b>Arm Roast</b> \$2.17 lb.	 Diet Lean <b>Beef Stew Meat</b> \$2.77 lb.	 Beef Boneless <b>Short Ribs</b> \$2.47 lb.
 Any Size <b>Eye Round Steak</b> \$2.87 lb.	 Cubed <b>Beef Steaks</b> \$2.57 lb.	 Beef in The Bag <b>Eye Round Roast</b> \$2.47 lb.
 Beef Boneless Arm <b>Charcoal Steak</b> \$2.27 lb.	 Extra Lean Trimmed <b>Eye Round Roast</b> \$2.67 lb.	

### Guaranteed Freshness!

 Golden Washington <b>Apples</b> 69¢ lb.	 Pomegranates ea. 3 for \$1 Red Ripe <b>Tomatoes</b> 53¢ lb.	 Red Flame Seedless <b>Grapes</b> 79¢ lb.
 <b>Hatch Chilies</b> 39¢ lb.	 Sweet <b>Potatoes</b> 49¢ lb.	 <b>Russet Potatoes</b> \$1.99 20 lb. Bag

Check Our Insert In Today's Sunday, Bailey County Journal For More Meat Specials!

 100% Instant <b>Nestea</b> \$2.79 3 oz.	 Purina Chuck Wagon <b>Dog Food</b> \$6.99 20 lb.	
 Decorated Roll <b>Scot Towels</b> 79¢ Jumbo Roll	 Purina 3 oz. <b>Beggin Strips</b> \$1.19 ea.	 <b>Vlasic Pickles</b> \$1.99 32 oz. Asst.
 Picante Sauce 99¢ 16 oz.	 <b>Gladlock</b> 20 ct. Qt. Freezer Bags, .25 ct. Qt. Storage Bags \$1.69 ea.	 Imperial <b>Sugar</b> With Coupon 99¢ 4 lbs.

 Dole <b>Carrots</b> 1 lb. Bag 3 For \$1 ea. For	 California Crisp <b>Celery Stalks</b> 2 For \$1.19
---	---

### HEALTH & BEAUTY

 <b>Nyquil</b> 6 oz. Liquid, 12 ct Liquid Tablets \$3.79 ea.	 Reynolds Standard <b>Foil</b> 69¢ 12" x 25'
 Ivory <b>Shampoo or Conditioner</b> 99¢ 15 oz. Asst.	 Angel Soft <b>Bath Tissue</b> 79¢ 4 Roll
 New Gillette Sensor Razor For Women \$3.49 ea.	 Western Family <b>Mouth Wash</b> \$1.49 24 oz.
 Shurline 2% Lowfat <b>Milk</b> \$2.09 Gallon	 Nestle Quik Syrup \$1.69 12 oz.

 Equal <b>Sweetener</b> \$2.39 100 ct.	 Puffs <b>Tissue</b> 99¢ Asst. 175 ct.	 <b>Skinner Pasta</b> Spaghetti, Thin Spaghetti, Elbows, Large Elbows \$1.19 24 oz.
--	---	---

### FROZEN FOOD

 ShurSav <b>Twin Pops</b> \$1.99 Asst. 18 ct.	 Ore-Ida <b>Tater Fries</b> ABC or Waffles \$1.69 26 oz.	 Swanson <b>Meat Pies</b> Chicken, Turkey, Beef 59¢ 7 oz.
 Blue Bell Where Available <b>Ice Cream Cups</b> \$2.69 Asst. 12 pack		

### DAIRY

 Pillsbury <b>Cinnamon Rolls</b> \$1.49 9.5 oz.	 Shurline Half Moon <b>Cheddar/Colby Cheese</b> \$2.79 16 oz.	 Country Crock <b>Crock Spread</b> \$1.59 3 lbs. Tub
		 TreeSweet Pink Grapefruit or <b>Orange Juice</b> \$2.19 64 oz.

Lowe's Pay-n-Save MARKETPLACE

401 W. Amer. Blvd. Muleshoe 272-4585

515 W. Amer. Blvd. Muleshoe 272-4406

Prices Effective September 8 - 12, 1992

WE RESERVE THE RIGHT TO LIMIT QUANTITIES IN TEXAS

Our Best to you!

# TWC Unveils Proposed Final Management Rules

The Texas Water Commission (TWC) has unveiled proposed final management rules for the Edwards Aquifer (Underground River) that would eliminate wasteful water use, provide for water management during droughts and ensure the development of alternative water supplies for the Edwards region.

Under the plan, total annual pumpage of the Edwards would be set at 450,000 acre-feet to be reduced to 400,000 not later than December 31, 2007. However, the plan also allows for the use of excess water when it is available. Specifically, diversions above 450,000 acre-feet per year would be allowed when the level of the Edwards is equal to or greater than 665 feet above mean sea level (msl) as measured at the J-17 index well in Bexar County.

## Being Happily Married Is Not Always Easy

Formulas for having a happy, healthy marriage are passed around like trading cards. I want to add another.

**Handling Conflict** is necessary to keep a relationship from being eaten up from the inside. Too many people push conflict down so far that it begins to fester like an infection. It usually pops up somewhere though, in some form. Handling conflict is a lot more than yelling and arguing till you're worn out. It is being heard by the other, knowing you have the right to your feelings and having the other person kind of know your feelings. Avoiding conflict is not, usually, healthy.

**Expression of Emotion** by both partners helps each feel accepted and valuable. It shows trust and sensitivity. Each person has a right to their feelings. People who are in an environment where it is safe to express them will be a lot healthier emotionally.

**Affective Affirmation** has to do with being accepted as you are, for who you are. It is easy to accept someone as they are before you're married and then think marriage will change them. It doesn't work that way. A person may want to change as a means of personal growth but not to change the basic person.

**Having Fun** is something many of us have forgotten how to do. We've been busy climbing a career ladder, making money, and impressing people that we have left the little child, inside us, all alone.

by Ron Trusler, M.Ed., L.P.C., Director of Clinical & Substance Abuse Services, Central Plains Center for MHMR & Substance Abuse.

# South Texas Horses Dying

Tests are underway to determine the cause of death of six horses in South Texas near Harlingen and San Benito. The horses, which became sick or have died since early July, have exhibited central nervous system disorders. Dr. Terry Beals, executive director of the Texas Animal Health Commission (TAHC), said the symptoms are similar to those seen in animals injected with "sleeping sickness," or equine encephalitis, a viral disease spread by mosquitoes. However, he said, only preliminary laboratory test results are available and a final diagnosis has not been made.

"Several other diseases can present similar clinical signs, including equine infectious anemia, tetanus, or even botulism," said Dr. Beals, who head up the state's regulatory agency for livestock health. "Without confirmation for the laboratory, we cannot determine what has caused this illness outbreak."

Special trained veterinary diagnosticians are working with the local veterinarians and owners to ascertain the cause of these deaths," he said. "Currently, we have to quarantines or restrictions in place on the movement of horses in this area."

Blood and brain tissue samples from the horses have been sent to the National Veterinary Science Laboratory (NVSL) in Ames, Iowa, for tests. In the meantime, Dr. Beals suggest that horse owners in South Texas may want to take extra precautions and contact their veterinarians about having horses

would require that pumpage be reduced to 350,000 acre-feet if the level of the Edwards should drop to 625 feet (msl) as measured at the J-17 index well. The guidelines would require all users of the Edwards to develop water conservation plans and to demonstrate they are using water efficiently and without water waste in the determination of their permanent water right.

The plan extends a Commission moratorium enacted April 15, 1992, on the drilling of new wells. The moratorium, which does not apply to wells for non-commercial domestic and livestock use, will remain in effect until this management plan is fully implemented June 1, 1993 or an alternative plan is implemented by the Texas Legislature.

The management plan would also require that studies be conducted to determine the feasibility of strategies such as springflow augmentation, diversions downstream of the springs, and other measures to optimize the use of water from the Edwards.

"This plan is based on the same time-tested principles of surface water management being utilized successfully by virtually every major city in this state," said TWC Chairman John Hall. "It also reflects the very fairest and most realistic compromise we could fashion considering the diverse interests that rely on the Edwards and it provides the greatest degree of protection humanly possible at this time for endangered species."

Details of the management plan include the following:  
**CURRENT USERS**

\* Interim authorization for continued pumping for the Edwards would be given for wells producing as of April 15, 1992. Any well not completed by the date is considered a new well under the rules and is not provided interim authorization to pump.

\* A sworn declaration of historical use, with documentation to substantiate that use, must be submitted by current users by November 1, 1992. This declaration must include:

Names and addresses of those owning the well, the location of the well, date of construction, size, depth, date of first withdrawal, volume of water diverted during each calendar year since January 1, 1982, purposes for which water from the well were used, amount of water used for each purpose, and the location at which the water was used.

Irrigators will also be required to provide a topographical map of the land irrigated by each well, and the year when irrigation first occurred, the total number of acres irrigated in each calendar year since January

1, 1982, type of crops grown, cropping patterns used, irrigations method and devices used in irrigation.

\* The declaration of historical use will constitute an application for a (water right) permit.

\* Failure to file a declaration of historical use by November 1,

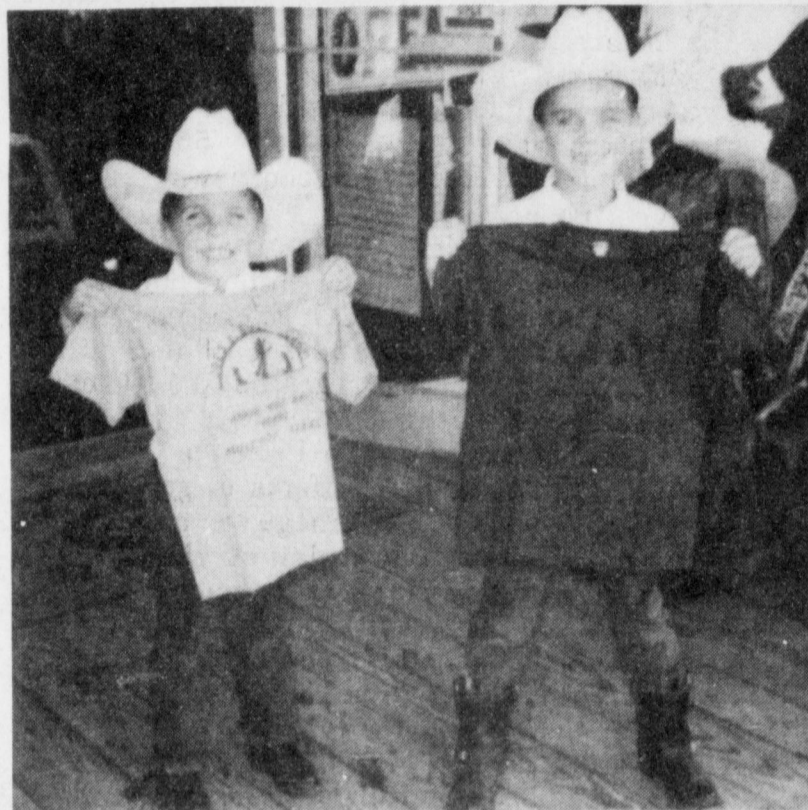

WINNERS OF THE MINI MULE TEAM ROPING - Cory and Col Hunt won the 8 and under division of the Team Roping Competition held during Mule Days Celebration. (Guest Photo)

1992 will result in the immediate termination of the interim authorization to pump from the Edwards.

\* A conservation and reuse plan must be submitted by June 1, 1993.

\* Each well must be installed with a meter or other approved measuring device by September 1, 1993.

\* Beginning in 1993, each user, (except for non-commercial domestic and livestock wells) must file an annual report of water use

not later than March 1.

**DOMESTIC AND LIVESTOCK WELLS**

\* The moratorium of the drilling of new wells does not apply to wells for non-commercial domestic and livestock use.

\* Registration of existing wells is required by September 1, 1993 regarding ownership location, depth, size, diameter and maximum pumpage capacity. The requirement will apply to all new wells drilled after September 1, 1993.

\* Metering and development of a conservation and reuse plan would not be required for domestic and livestock wells.

**ASSIGNMENT OF WATER RIGHTS**

\* The establishment of water rights for each user of the Edwards will not be considered until late after June 1, 1993. This will allow time for the Texas Legislature to develop and approve an Edwards management plan.

\* The Commission will not consider any application for a permit (water right) for which a timely declaration of historical use was not filed, until a final determination has been made on all applications which met timely historical use and water conservation and reuse plan filings.

\* A water right permit could be issued for more than an amount of water equal to the maximum used without waste in any single calendar year between 1982 through 1991 -- but not less than the average annual amount of water used over those years.

\* A water right may be granted for a new well or for expanded use of a

producing well if additional waters are available and all other requirements for registration and submittal of a conservation and reuse plan are met.

\* Before water may be drawn from a replacement well, the old well which it replaces must be permanently plugged and closed.

The Edwards rules will be considered for final adoption by the Commission on September 9, 1992.

Copies of the plan are available to the public at the San Antonio Express News, San Antonio Light, The Edwards Underground Water District Office all in San Antonio; the San Marcos Record, the New Braunfels Herald Zeitung, the Media Valley Times, the Hondo Anvil Herald. Copies are also available through TWC's public Information Office at (512) 463-7830.

### In A Bad Way

"I certainly hope I'm sick," said the unhappy man to his doctor "I'd sure hate to feel like this if I'm well."

### A suggestion

A lot of motorists could afford to be a little more superstitious-- believe in signs, you know.

**HEALTH INSURANCE** CALL Mark Morton 109 S. 1st Muleshoe 272-7519

State Farm Mutual Automobile Insurance Company Home Office Bloomington, Illinois



When You Need On-The-Farm Tire Service In A Hurry, Just Call Us. We Can Cut Your Downtime Down To Size!



The American Farmer & Goodyear  
The Partnership Continues Growing

## JAMES CRANE TIRE CO., INC.

Mike & Terri Hahn  
Office 806/272-4594 - Home 272-3594  
Mobile 806/946-7501  
322 North First Muleshoe, Texas

**Dyna Rib**

- Designed for higher horsepower two-wheel-drive tractors.
- Better mobility and more uniform pressure distribution than three-rib design.
- Bead area protected by thick rubber shield.
- Excellent flotation and mobility; smooth ride, uniform ride.

\$128<sup>50</sup>

11.00-16 TL 8 ply rating

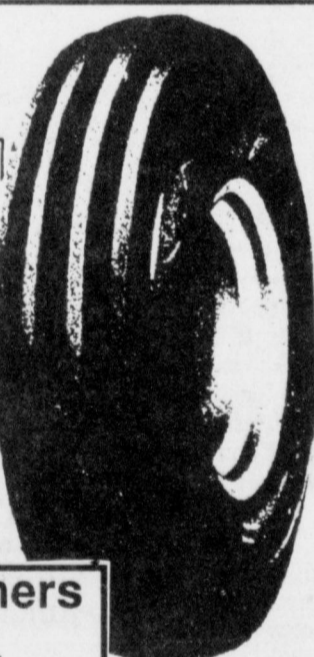

**AQUATRED RADIALS Only From Goodyear!**

- Amazing aqua-channel plus deep connecting grooves pump road water out of the way fast!
- Exclusive new rubber compound delivers road-hugging traction and longer tire life.
- Steel belted strength, all season tread design.
- 60,000 Mile treadlife Warranty



**Pickup & Suburban Owners**  
Special Buy on  
**Goodyear Invicta GA Owl**  
60,000 Mile Warranty  
Reg. 118.50 Sale Priced \$87.50

HARVEST TIME

During the up-coming harvest time is going to be one of the most important factors on your side. When you have a tire problem you are not going to be able to wait. That's why we at James Crane Tire have stocked up on all your harvest time needs. From hard to find grain cart equipment to a full line of combine tires. Our experienced staff can get to your field and have you up and running quickly.

For Pit Stop Service - Call Us 24 Hours A Day!!



GOODYEAR

#1 in FARM TIRES

A GROWING PARTNERSHIP  
GOODYEAR AND  
AMERICAN FARMERS

Learn how the selection and maintenance of farm tires can save you time and money. Stop by our dealership today to get your free copy of the *Goodyear Farm Tire Handbook*

THE PIT STOP PROMISE

- We are equipped and committed to handling emergency or service calls in one visit. And every effort will be made to solve problems the first time out.
- We will give every customer upon request, free of charge, an annual tire inspection of every vehicle on his farm.
- We are committed to fast, efficient service and dedicated to a round-the-clock response.
- We are committed to handling calls with a minimum demand on the customer's time. In almost every case, we are equipped to handle problems without supervision or assistance.
- We are committed to repair rather than replacement. Only if repair is impossible or uneconomical will we replace a tire.

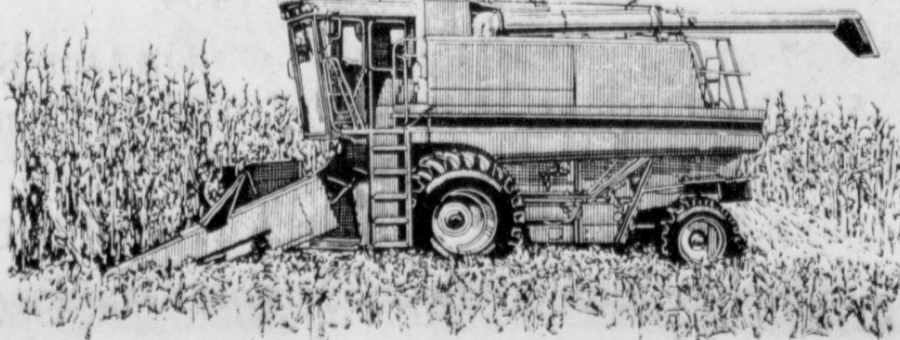



**State Capital**



**HIGHLIGHTS**

By Lyndell Williams  
TEXAS PRESS ASSOCIATION

AUSTIN — President Bush followed his opponent on the campaign trail to Texas last week, turning on the federal funds spigot to boost the economy here.

Meanwhile in Houston, U.S. Atty. Gen. William P. Barr criticized Democrat Texas Atty. Gen. Dan Morales for being too lenient in favor of prisoners in the proposed settlement of a state prison lawsuit which has cost Texas taxpayers millions of dollars.

Bush told growers near Lubbock he has committed \$755 million in disaster relief for farmers and announced a \$1 billion package of farm export subsidies.

In Fort Worth, where General Dynamics makes F-16 fighter jets, Bush announced the sale of 150 planes - \$6 billion - to U.S. ally Taiwan for defense against China.

Chinese officials said they weren't happy about the sales, but several Texas officials were, including Bush's stalwart political foe, Gov. Ann Richards, who applauded the news for the sake of Fort Worth's economy.

The Clinton campaign in Texas accused Bush of trying to buy Texas voters just before the election.

**Morales Criticized**

Regarding the prison lawsuit, Barr said he was disappointed in Morales' decision to settle the Ruiz case "too much in favor of inmates."

Some state legislators wanted Morales to appeal to the now-conservative U.S. Supreme Court, where a decision against the prisoners would save Texas taxpayers millions in new prison construction for court-ordered remedies.

Barr said among the nation's federal judicial districts, San Antonio led the U.S. in prosecutions with Dallas third and Houston fifth.

**Dollars to Judges**

The on-going battle between trial lawyers and business took a plain-vanilla turn last week when a group of trial lawyers released their study of political contributions to Texas Supreme Court candidates.

Austin trial lawyer David Bragg said over 47,500 gifts were included in the study which found that:

■ 87 percent of all contributions



**MULE ROPING WINNER**--Ryan Brewer of Seagraves won the 9-12 age group in the Mechanical Mule Roping competition held during Mule Days at Joe's Boot Shop. (Guest Photo)

were made by lawyers, bankers, insurance companies and doctors.

■ Among lawyers, \$442,821 came from top defense firms and \$317,623 from plaintiff firms in '91-'92.

■ Lawyers also contributed almost \$1 million to GOP candidates and \$877,000 to Democrats.

Bragg concluded that favorable decisions for consumer groups are at an all-time low over the past 10 years.

**Other Highlights**

■ A new rule, issued by the Texas State Treasury, prohibits minors from bringing cigarettes across the border. The Texas Alcoholic Beverage Commission, which collects state taxes on tobacco products for the Treasury at all international crossings, will enforce this regulation which went into effect last week.

State Treasurer Kay Bailey Hutchison stated, "This rule closes a loophole in the existing law. Previously, while minors were prohibited from purchasing cigarettes in Texas, they legally could bring cigarettes into the state from Mexico. Now, if a person under the age of 18 attempts to bring cigarettes across the border, those cigarettes will be seized." No other penalties will be assessed.

■ On the personal income chart, in 1991 Texas ranked 31st among the states with an average salary per person of \$17,230, according to U.S. Department of Commerce reports.

However, based on a percentage increase over the previous year (1990), Texas scored much better, 8th with a 3.9 increase.

Other rankings of interest: Connecticut, 1st, \$26,022; Mississippi, 50th, \$13,328; Arkansas, 47th, \$14,629.

■ Texas Railroad Commissioner Bob Krueger said he believes the Texas bullet train project will fail, based on progress so far.

■ Governor Richards blamed President Bush for "destroying the oil and gas industry" at a fund-raising dove hunt on Honey Grove to boost fellow Democrats Railroad Commissioner Lena Guerrero and state Sen. Ted Lyon.

She picked on the Republican National Convention held in Houston last month, saying "even a dead cat will bounce if you throw it hard enough."

■ In the wake of press reports that 19 doctors convicted of serious crimes have been allowed to continue practicing medicine, Richards called for reform on the Texas State Board of Medical Examiners.

Kim Ross, of the Texas Medical Association, said the board's problems boil down to size and quality of staff.

■ Jack Matson, a member of the Texas Air Control Board who recently took a job in Pennsylvania, says he intends to serve out his term as he considers himself a "dual resident" of Texas and Pennsylvania. Governor Richards' legal staff has concluded that dual residence would permit Matson to continue serving on the nine-member board that oversees the state air pollution control agency.

■ The General Land Office's oil spill division has contracted for nearly \$1.23 million in projects in fiscal 1992, to find better ways to fight oil spills.

**Definition**

Sophistication: The art of admitting that the unexpected is just what you anticipated.

-News, Indianapolis.

**Most**

Most any man will love his neighbor as himself--if she's pretty enough.

-Tribune, Chicago.

**Trust To Lust**

Most people don't have to be led into temptation--they can find their own way.

-Front Line, Cedar Rapids.



LUBBOCK, Friday, September 4, 1992

By Shawn Wade

High Plains cotton producers received some good news Wednesday during a brief stop by President George Bush at the Shallowater Co-op Gin in Shallowater.

Officials at Lubbock-based Plains Cotton Growers welcomed the President's visit and announcement of the release of \$755 million in disaster relief funds as good news for the areas cotton producers.

"We are very pleased that the President has decided to release the remaining disaster funds," says PCG Executive Vice President Donald Johnson. "This will definitely help producers get back on their feet and try again in 1993."

Johnson noted that the President's visit also indicates that PCG efforts to get word out about the extent of damage to the area's crop was effective. He explained that PCG has been working hard to encourage the release of these funds, through correspondence directly to the President and working closely with area Congressmen and industry leaders, since July.

PCG stepped up its efforts to gain the release of the remaining disaster funds shortly after the heavy rains that devastated over half the areas cotton acres.

Bush's visit, the first by a serving President since Gerald Ford came to the area in the mid-1970's, drew a substantial crowd, estimated at near 7,500, to the Shallowater Co-op Gin.

Bush released the funds citing the substantial losses to the High Plain's cotton crop, as well as losses in wheat and other crops across the nation.

Cotton producers who want to sign up for disaster assistance can do so during sign-up for Phase 3 of the program. Phase 2 sign-ups will only be open to fall-seeded crops of wheat, oats and barley for harvest in 1992.

Initial information received from the Agricultural Stabilization and Conservation Service (ASCS) about Phase 3 of the Disaster program indicates that both program and non-program crops will be eligible for assistance.

Phase 3's sign-up period will begin October 13, 1992 and run through February 12, 1993 according to Lester Byrd, Chief of the Texas ASCS Production Adjustment Division in College Station. Phase 3 will also allow producers to select the year they wish to receive disaster benefits, either 1990, 1991 or 1992.

Byrd explained that sign-up for Phase 2 of the Disaster program will be September 8 through October 2. He added that a producer signing up for Phase 2 to cover 1992 wheat losses will be required to stay with 1992 under Phase 3 for other crops he may have losses on.

Producers who have received disaster payments for 1990 or 1991 losses will be able to select one of the remaining two years to file on under Phase 3.

\* \* \* \* \*

Lubbock-based Plains Cotton Growers encourages everyone to attend the Texas A&M University Research and Extension Center's 83rd Annual Field Day September 8 at Lubbock. The event will be held from 1:00 p.m. to 4:00 p.m. at the center located one and

one-half miles east of I-27 on FM 2641 north of Lubbock. The Field Day will include exhibits and discussions of various agricultural topics.

Agencies cooperating in the event are the Texas Agricultural Experiment Station, the Texas Agricultural Extension Service, the High Plains Research Foundation, the Texas Forest Service, the USDA - Agricultural Research Service, and Texas Tech University.

**Texas Farmers Union Chief Finds Farm Income Report Misleading**

Joe Rankin, President of Texas Farmers Union, said the headlines from a recent newspaper article. "Perry says Bush raised farm income 32%," is misleading, inaccurate and totally distorts the true agriculture financial crisis in Rural America today.

Texas Agriculture Commissioner Rick Perry, at the National GOP Convention, said, "Under the leadership of President Bush, farm income has risen 32% nationally; a record high, and farm debt has fallen \$55 billion".

The USDA publication Agricultural outlook, estimates the 1991 forecast of net farm income at \$37-\$45 billion, or an average of \$42 billion; a decrease from \$60.8 billion in 1990; a 30.9 percent decrease last year; and only a slight increase from 1988 of \$40.6 billion.

"These numbers vary widely with IRS figures, which reflect reported farm income for tax purposes," said Keith Collins, director of the Department's Economic Analysis Staff. "USDA calculates its farm income estimates on the basis of agriculture's contribution to the gross domestic product, while IRS figures reflect reported farm income for tax purposes," Collins continued.

By all accounts, the difference between the two figures is huge. In 1988 the USDA net farm income figure was \$42 billion, while the aggregate farm income from IRS schedule F totals was \$500 million, according to Collins. This

represents less than 1.2 percent of USDA net farm income statistics.

"USDA is always saying farm income is at a record level, but, at the same time, most farmers are just getting by and many are going out of business, which might account for some drop in farm debt.

If farmers going out of business reduces farm debt, it does not represent the economic recovery in agriculture being portrayed," Rankin said.

"Thirty-six thousand farmers went out of business in the past year. Twelve percent (of the nation's farmers) didn't leave agriculture in the past 10 years because they were making too much money," Rankin said.

With the U.S. Department of Agriculture, and the Texas Commissioner of Agriculture, using statistics with this extremely large margin of error, it's not surprising that more and more family farmers go out of business every day. There is a real world out here and if farmers are to be expected to provide food and fiber for that world, then USDA and Our Texas Agriculture Commissioner need to acquaint themselves with accurate data-which is available to them.



**THE WARMTH OF THE EARTH**

The heat pump captures it to heat and cool your home naturally.

The Dual Fuel Heat Pump uses existing heat to keep your home comfortable...naturally. Because it doesn't have to create heat, it's very efficient. For each unit of energy it uses, the Dual Fuel Heat Pump creates two or three units of heat.

Dual Fuel Heat Pump owners say it costs them less to operate than other systems. And, because it's electric, the Dual Fuel Heat Pump is cleaner.

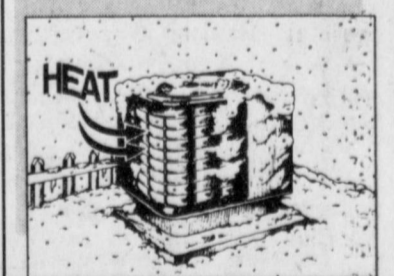

There is heat in the air on the coldest days. The heat pump captures it to warm your home.

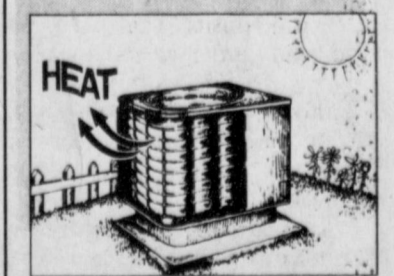

In summer, it becomes a high efficiency air conditioner. During hot weather, the heat pump captures the heat inside the home and takes it outside.

Contact your heat pump dealer or Southwestern Public Service Company for more information.

**Dual Fuel Heat Pump**

**Amarillo Livestock Auction**  
**Sales Every Tuesday**  
**Special Fall Weaner Calf Sales**

Begin Tuesday, Sept. 22nd, 1:00 p.m.

Call Us With Your Consignments

(806) 373-7464

We Will Advertise Them On Our Radio Program, KGNC 710 at 6:55 a.m.

**The Market For Stocker And Feeder Cattle**  
Charlie Alford, Mgr. Johnny Graves, Asst. Mgr.

**Texas Sesame**  
Will be buying new crop milo and soybeans along with our food and feed corn at all locations.

Come by or call our office for current contracts and pricing information.

We are also offering several storage programs for your 1992 crop.

**Texas Sesame**  
(division of ADM)

Mark Glawe, V.P. - Mgr.  
272-4231 Muleshoe office  
647-2133 Flagg Office

# Friday Night Football

## Muleshoe vs. Morton

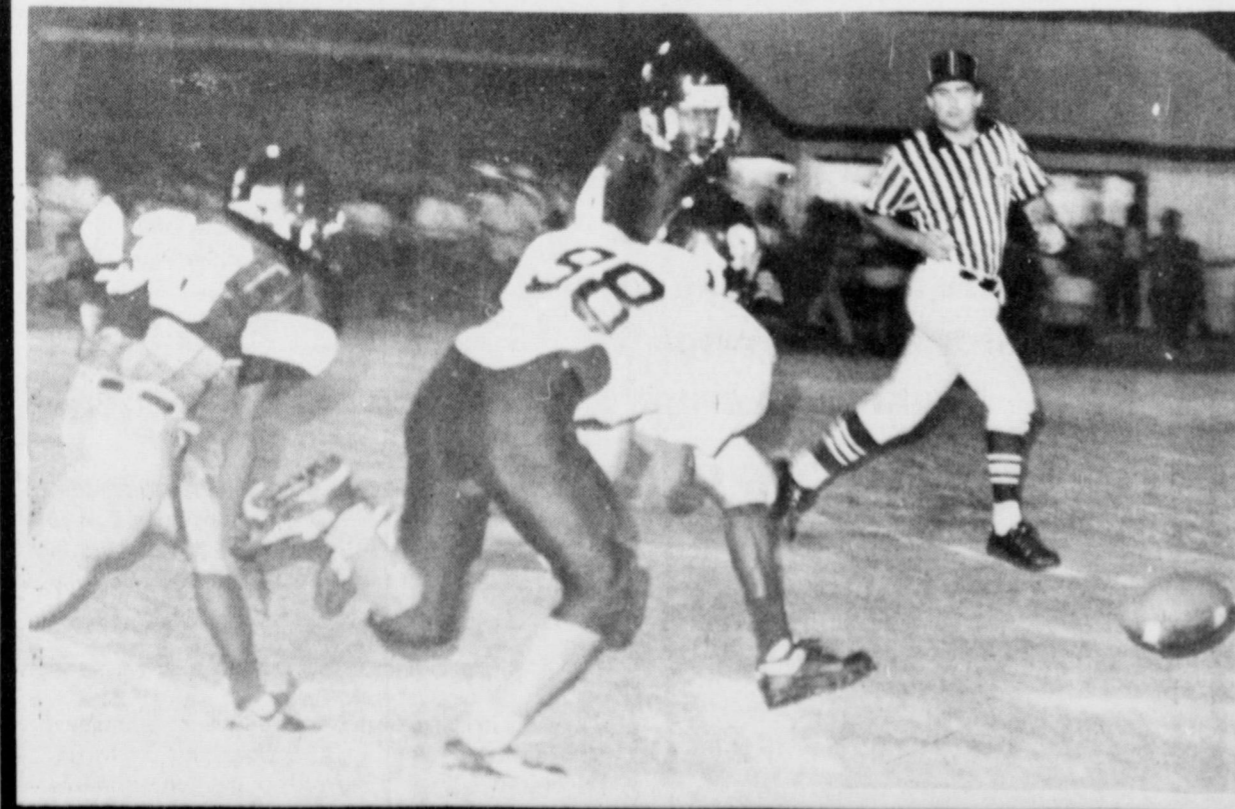
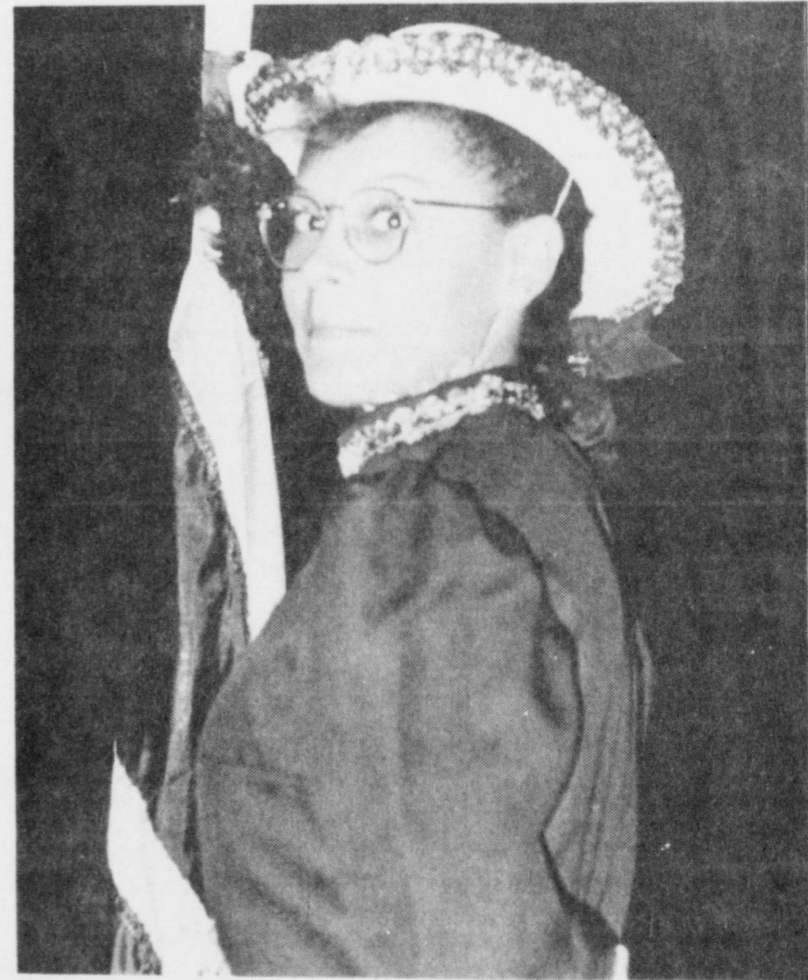
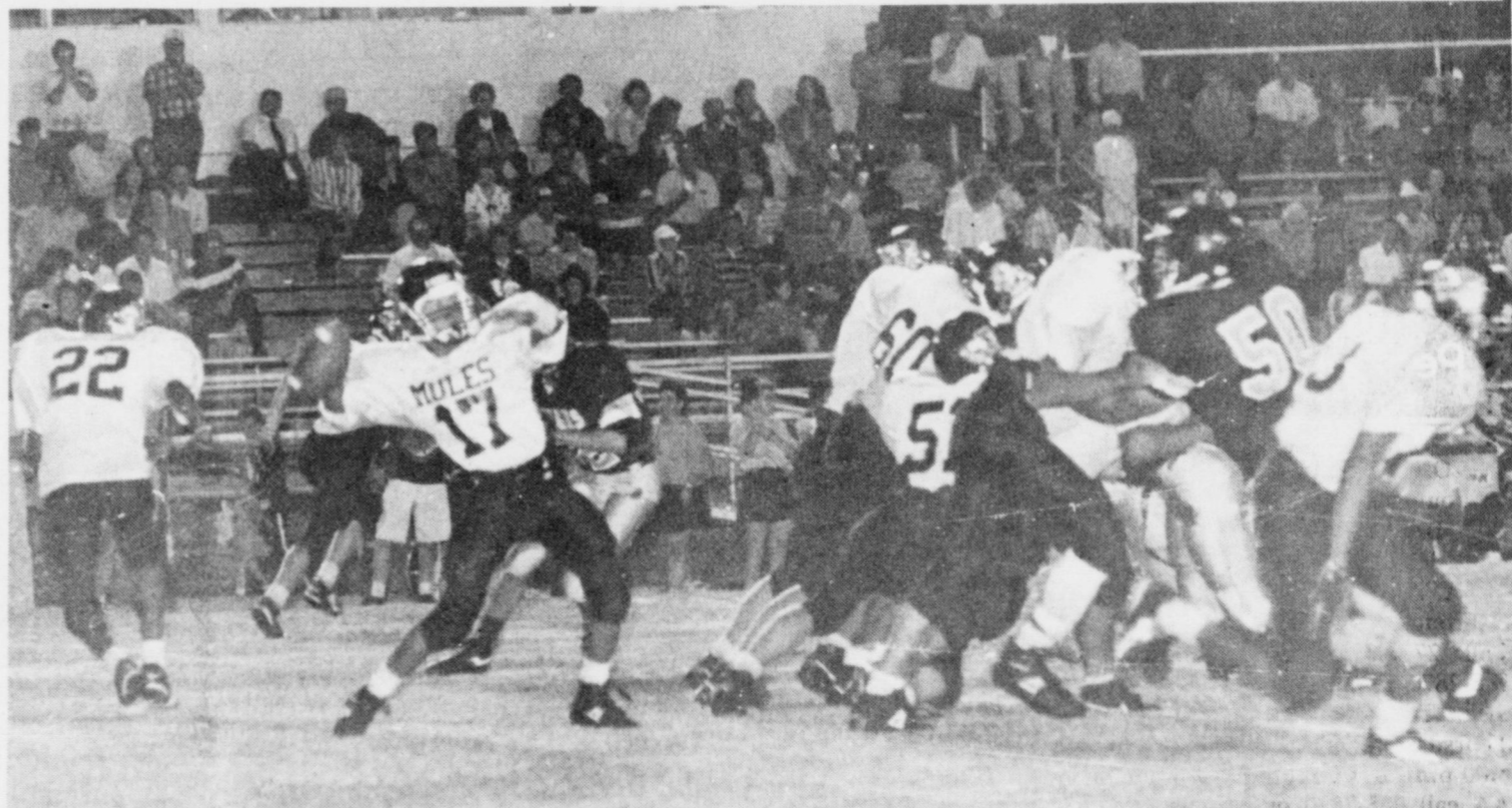
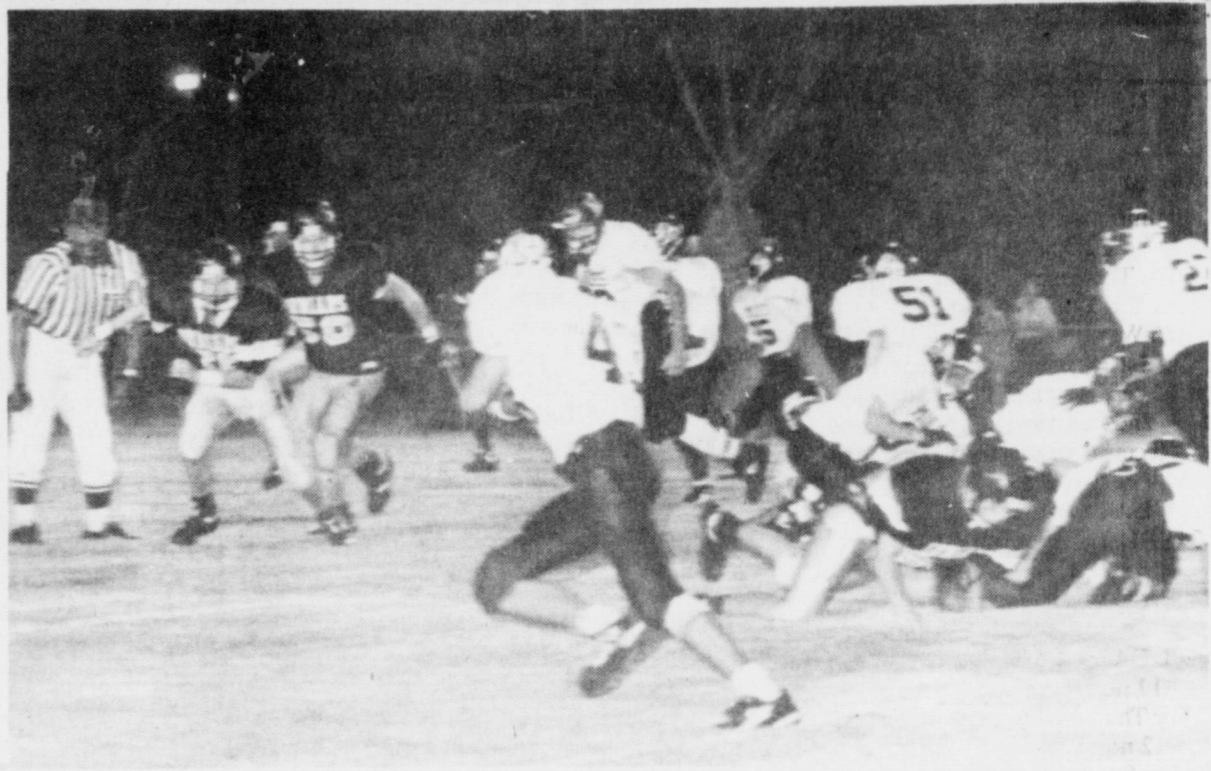
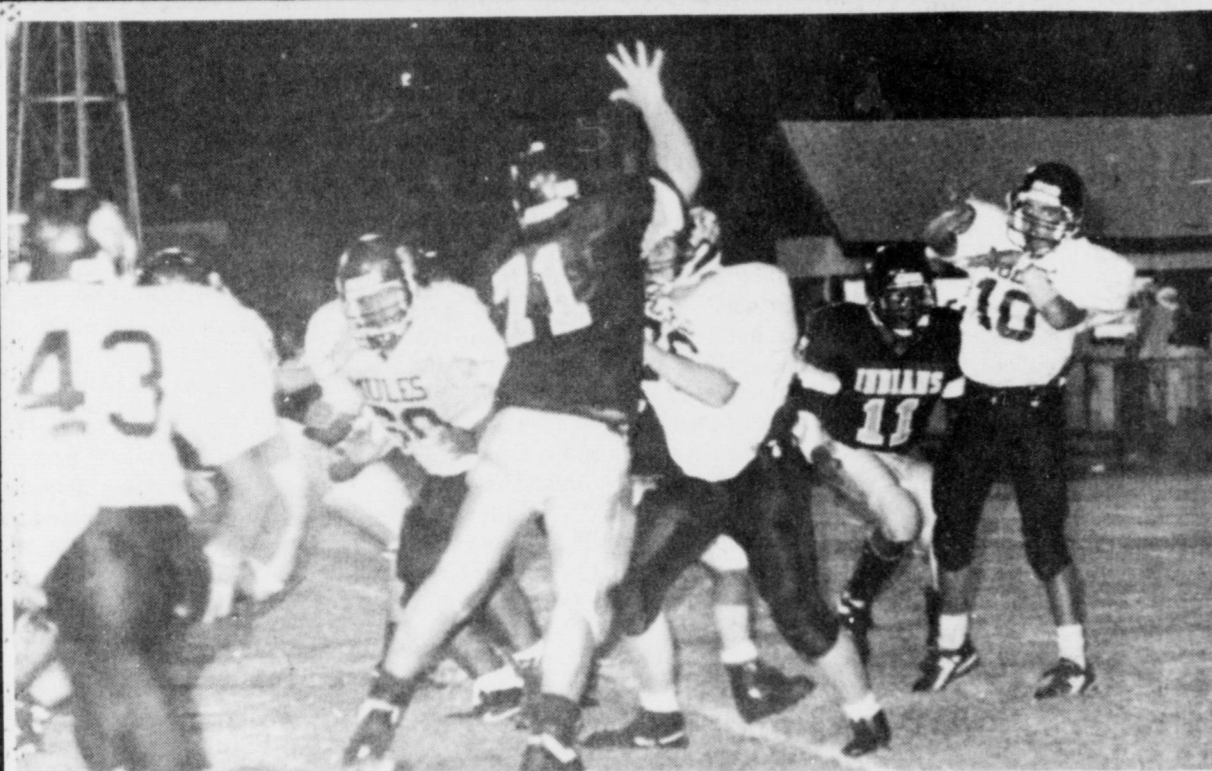

# CLASSIFIEDS 272-4536

**CLASSIFIED RATES**  
 15 Words & Under Minimum Charge \$2.30  
 Thereafter \$2.00  
 16 Words & Over 1st Insertion 15 cents per word  
 2nd Insertion 13 cents per word

**CLASSIFIED DISPLAY RATES**  
 \$1.75 Per Column Inch

**DEADLINES**  
 12 noon Tues. For Thursday Paper  
 12 noon Friday For Sunday Paper

To receive the reduced rate after the first insertion, ad must run continuously.

We reserve the right to classify, revise, or reject any ad. We are not responsible for any error after ad has run once.

**3. Help Wanted**

\*\*\*  
**WANTED:**  
 ROOFERS! Call GRAHAM CONSTRUCTION, INC. Clovis. 505-762-2838  
 G3-36t-tfc

**NEEDED!**  
 AVON Representatives in Mulshoe Area, including Three Way, Needmore and Lazbuddie. Call 272-5607, 272-3208 or 272-4972.

\*\*\*  
**\$200-\$500 WEEKLY** Assemble products at home. Easy! No selling. You're paid direct. Fully guaranteed.  
**FREE** Information-24 Hour Hotline. 801-379-2900  
 Copyright # Tx 340DH A3-31t-16tp

**Job Situation Up in the Air?**



Whatever your situation, whether you're looking for a job or offering one, classifieds can help. It's a fact, classifieds is the most popular method of matching the right people to the right jobs. Let classified help you and your job situation!

**Mulshoe Journal**  
 272-4536

The cookbook everyone is talking about  
**TEXAS COUNTRY REPORTER COOKBOOK**  
 256 pages of recipes from the viewers of the popular tv show hosted by Bob Phillips  
**\$13.95**  
 Pick up your copy at MULESHOE PUB CO

**3. Help Wanted**

\*\*\*  
**MULESHOE** area Healthcare Center Is A 57 Bed, Medicaid Approved, Nursing Facility Managed By Mulshoe Area Hospital District. We Are Now Accepting Applications For A Part-Time Registered Nurse. Competitive Wages & Benefits Offered. To Apply Send Resume To: Mulshoe Area Healthcare Center, Attn: Rachel Harmon, 106 West Ave. H., Mulshoe, TX 79347 Or Apply In Person Between 9am-4:30pm, Mon-Fri. (Equal Opportunity Employer.) M3-37s-1tc

**19. Work Needed**

\*\*\*  
**HANDY MAN.** ANY SMALL JOB!!! CALL DEON AT 272-3504.  
 19-36s-6tp

**20. Public Notice**

The Mulshoe Independent School District will accept bids to lease a new 84 passenger diesel school bus with an option to purchase at the conclusion of the lease. Specifications of this lease may be obtained by contacting Buck Johnson, Assistant Supt./Operations at Mulshoe ISD, 514 West Ave. G, Mulshoe, TX 79347 (806)272-3911. Sealed bids will be accepted until 1:00 p.m. on Monday, September 14, 1992. MISD reserves the right to accept / reject any or all bids.  
 M18-36s-3tc

**Smoke Stoppers**

Smoking is the single highest cause of disability and death in this country. It's responsible for one in six deaths annually.

A recent report by the U.S. Surgeon General confirmed that nicotine is a "powerfully addicting drug."

Smokers who experience one or more of the following characteristics are classified as nicotine dependent:

- \* Serious attempts to stop or cutback on smoking prove unsuccessful.
- \* Attempts to quit smoking produce physical withdrawal symptoms such as a craving for tobacco, anxiety, irritability, restlessness, difficulty in concentrating, headaches, drowsiness and stomach upset.
- \* Continued smoking in the presence of such conditions as cardiovascular or respiratory disease, which smoking worsens.
- \* Developing a tolerance to tobacco in which a certain dose of the drug produces less of an effect over time. Increased doses are necessary to achieve the desired sensation.

For smokers who wish to quit, Methodist Hospital offers Smoke Stoppers. This behavior management program uses such techniques as stress management and nutritional awareness to help smokers quit.

Smoke Stoppers classes are taught by ex-smokers who demonstrate how to use all five of the senses in developing new associations about smoking. Instructors also discuss such topics as ways to prevent weight gain and reduce irritability.

The next Smoke Stoppers classes are scheduled for Sept. 14 at noon and 7 p.m. in the Annex Classroom, 3706 B, 20th Street. For more information on Smoke Stoppers, contact the LifeStyle Centre at Methodist Hospital at 793-4386.

**Nontoxic Shot Needed For Teal Hunting**

Texans will be able to shoot teal during a nine-day September season (Sept. 12-20) for the first time since 1987 and some questions have been raised about when nontoxic shot may be needed or possessed by a hunter.

Capt. Jim Robertson, TPWD game warden, said nontoxic shot, which includes steel shot, is required only for hunting migratory waterfowl. If a hunter possesses lead shot while hunting teal, other ducks, geese, and coots, he is in violation of the law. However, both lead and steel shot may be used to hunt doves.

When a hunter plans to hunt teal and doves in the same area, the best solution is to possess and hunt only with nontoxic shot. The hunter also could decide which game bird he wants to hunt. The hunter may hunt doves with lead shot as long as he does not shoot waterfowl.

**A New Texas "First"?**

Was Texas home of the first human inhabitants of North America?

Scientists aren't ready to say yet, but they're inclined to believe that one of the earliest habitations on this continent was 10 miles northwest of Austin.

Archaeologists at The University of Texas at Austin have uncovered the complete skeleton of an Ice Age woman, tools and other artifacts leading them to conclude that a settlement existed on the site as long as 11,000 years ago!

The skeleton, the oldest female human ever found in Texas, was discovered in 1982. Studies of the skeleton and tools found near her grave indicate that she lived thousands of years before the building of the Egyptian pyramids.

Now a decade later, a team of 25 scholars is back at the site at what one U.T. researcher says is "virtually the whole archaeological record of Texas."



**1. Personals**

**CONCERNED** About Someone's Drinking? **HELP IS AVAILABLE** through Al-Anon Call 272-2350 or 965-2870 or come to visit Tuesday and Thursday nights, 8:00 p.m. & through AA call 965-2870 or come visit Tuesday nights, 8:00 at 620 W. 2nd, Mulshoe.

For more information and assistance regarding the investigation of get-rich-quick, work-at-home and other financial/business opportunities, The Mulshoe and Bailey County Journals urges its readers to contact the Better Business Bureau, 1206 14th St., #901, Lubbock, TX 79401 or call (806)763-0459

**9. Automobiles For Sale**

\*\*\*  
**CHEAP! FBI/U.S. SEIZED**  
 89 MERCEDES.....\$200  
 86 VW.....\$50  
 87 MERCEDES.....\$100  
 65 MUSTANG.....\$50  
 Choose from thousands starting \$25.  
**FREE** Information-24 Hour Hotline. 801-379-2929  
 Copyright # Tx340JC A9-31t-16tp

\*\*\*  
**1986 FORD PICKUP** Short Bed, Double Cab. Maroon & Red. Great Condition!! Asking Price-\$5,500. Call 965-2759 for more information anytime after 6:00 p.m.  
 \*\*\*  
**FOR SALE:** 1980 Ford Thunderbird. Gets good gas mileage. New battery and starter. For more information call (806)272-3153

**Classify!**

**9. Automobiles For Sale**

**Mulshoe Motor Company**  
 "Car Capitol of the West Plains"  
 Phone: 806-272-4251 1225 W. American Blvd. Mulshoe, Texas 79347

1987 Chevy Celebrity (Air, Automatic, Stereo-Loaded) **\$197** a month  
 1990 Ford Escort 2 dr. (Air, Automatic, Stereo -Extra Nice) **\$171** a month  
 1988 Plymouth Reliant 4 dr. (Must See) **\$4,888**  
 1992 Ford Mustang (Automatic, Factory Warranty -Loaded) **\$222** a month  
 1992 Mercury Topaz 4 dr. (Factory Warranty - Loaded) **\$217.95** a month  
 1991 Ford F-150 Pickup Extra Nice **\$7999**

**9. Automobiles For Sale**

You can't lose—or get lost—with THE ROADS OF TEXAS!



Get your copy at MULESHOE PUB CO. Only 12.95

**18. Legals**

**LEGAL NOTICE**

THE CITY COUNCIL WILL MEET AT 8:30 A.M. ON TUESDAY, SEPTEMBER 15, 1992 IN THE COUNCIL CHAMBERS AT CITY HALL, 215 SOUTH FIRST STREET, MULESHOE, TEXAS, TO HOLD A PUBLIC HEARING FOR THE PURPOSE OF ADOPTING A BUDGET FOR THE FISCAL YEAR BEGINNING OCTOBER 1, 1992 AND ENDING SEPTEMBER 30, 1993.  
 C18-37s-1tc

**2. Lost & Found**

\*\*\*  
**STRAYED:** One Hereford Cow. Weighing approximately 1,053 lbs. and 3 mixed yearlings weighing approximately 250 lbs. Branded on right hip--W-Bar-B. If found, call 272-4097  
 C2-35t-tfc

**11. For Sale Or Trade**

\*\*\*  
**FOR SALE:** TOMATOES AND PEPPERS across from John Deere house on the 84 bypass in Littlefield. B.E. Turner. 385-5980. T11-36t-tfc

**15. Misc.**

\*\*\*  
**FOR RENT:** Large Self Storage rooms with 24 hour a day access. Call J & J Self Storage at 272-4307. \$15-27s-tfc

**3. Help Wanted**

\*\*\*  
**SALE PEOPLE WANTED**  
 Paid While Training Up to 35% Commission Also percentage Of Finance And Insurance Department  
**DEMO--Apply in Person** Mulshoe Motors 1225 W. American Blvd. 272-4251  
 See Jim Gilstrap M3-36s-2tc

\*\*\*  
**MAJOR APPLIANCE AND MINOR HOME REPAIRS --CALL 272-4450 HENDERSON SERVICE CO.**

\*\*\*  
**GOT WEEDS ON CRP? CALL JACK LITTLE FOR FREE ESTIMATE ON COST OF CUTTING WEEDS! SATISFACTION GUARANTEED! CALL 806-272-4805 MULESHOE**  
 L15-30t-tfc

**8. Real Estate 8. Real Estate 8. Real Estate 8. Real Estate 8. Real Estate 8. Real Estate**

**Bingham & Nieman Realty**  
 116 E. Ave. C. George Nieman, Broker 272-5286 272-5285

**RICHLAND HILLS**  
 PRICE REDUCED- 3-2-2 Brick, Cent. A&H, built-ins, FP, sunken lv. area, ceiling fans, earhtone carpets..... RH-1  
 3-3-1 Carport, Cent. A&H, built-ins, FP, abundant storage, covered patio!!!! RH-3  
 NICE RESIDENTIAL LOTS....\$5,000 UP  
 JUST LISTED 4-2-2 Brick, Large living/dining combined...\$50's!!! RH-5  
 3-2-1 Brick, Cent A&H, w/with fenced yard...\$50's! RH-6  
 JUST LISTED- 3-2-2 Brick with fireplace, 5 ceiling fans, new carpet & paint, new dual fuel heat pump, abundance of closet space...\$90's...RH-8  
**HIGHLAND AREA**  
 VERY NICE 2-2-1+1 carport, Cent. A&H, built-ins, low maintenance lawn, Much More!! \$30's! HS-1  
 IMMACULATE LARGE BRICK HOME 3-2-2 Heat Pump, built-ins, Whirlpool, loads of storage, lg. shop-storage, \$70's!!!! HS-2  
 3-2 Remodeled, heat pump, built-ins, fenced yd., storage bldg. \$20's!!!! HS-3  
 4-2-2 Brick, Built-ins, Cent A&H, ceiling fans...\$40's!!! HS-5  
 FmHA financing to a qualified buyer-3-1 1/2-1 Brick in tip-top shape...\$20's...H-6  
**HIGHLAND AREA**  
 3-2-1 Brick, Cent. A&H, FP, built-ins. MAKE OFFER!!!! HL-1  
 3-2-1 Home, wall furnace heat, window evap. air, \$20's!!!! HL-2  
**LENAU ADD.**  
 3-1-1 car carport-Den with fireplace, floor furnace heat. Low \$20's...L-8  
 REMODELED BRICK 3-2-1 with Cent. heat, built-ins----- PRICE REDUCED!!! L-2

3-2-2 Brick-Fireplace, built-ins, & large workshop/storage bldg. all on oversized corner lot... Low \$50's....CC-1  
 3-1-1 carport Home, Cent. A&H, built-ins, FP, fenced yd. \$20's!!! L-3  
 3-1 1/2-1 Cent. heat, evap. air, cov. patio, fenced yd. L-4  
 3-2-1 carport Neat & Clean, built-ins, A&H, cov. patio, storage bldg...\$30's!!! L-5  
 3-2-1+carport, Brick, ceiling fans, Approx. 2060 sq. ft...\$40's L-6  
 JUST LISTED-2-1-1 carport, fenced back yard, with two storage bldgs...Priced in the \$20's...L-7  
 4-3 Bath, Brick, on 2 acres built-ins, FP, Geothermal Ht. Pump, horse stalls, pens & tack rm..Also income producing shop on location or use for your own needs...\$80's!!!! Price Reduced!!!  
 VERY NICE 4-2-2 Brick Home on 6 ac., Cent. A&H, 2300'+lv. area, MUCH MORE!!!! 70's!!! HR-4  
 3-2-2 Brick, blt-ins, Ht. pump, FP. 2.5 acres on pavement. \$60's!!! HR-3  
 3-2-3 Carport Mobile Home on 11 ac. edge of town, MAKE OFFER!!!!!! HR-5  
 3-2-1 on 1 acre, Cent. Heat, Evap. Air, Remodeled. \$30's!!!! HR-6  
 NICE 3-2-2 Brick on 1 ac. on hwy., Cent. A&H, built-ins, fenced yd. Make Offer!!!! HR-7  
 3-1-2 Home on 1 1/2 acres storm cellar & storage bldg...\$20's...HR-8  
 3-2 Home on 40 acres barn and more...\$40's...HR-9  
 ASK ABOUT OUR COMMERCIAL LISTINGS  
 320 acres Dryland, Three Way area. Reduced. \$225 per acre!!!  
 PLEASANT VALLEY--160 acres, 8" well, Lindsey circle!!!!  
 354 ac. S. of town, good allot. & yields!!!!!!!

**HOUSE FOR SALE:**  
 3 bedroom, brick, 1 1/2 bath, double garage. Close to school, nice neighborhood. Low down payment. Owner will carry papers. 227-2367 8-36t-8tp

Assume Loan  
 3-1-1 Brick, Blinds, Fans, Central Heat, Fenced yard. 1424 West Ave. C. 272-5234 88-36s-tfc

**HENRY REALTY**  
 111 W. AVE. B 272-4581  
 Mulshoe, Tx.  
 2 bedroom, 1 bath, 1 car garage, brick veneer. Country Club Addition. Central heat and air. Very nice.

2 bedroom, 1 bath, detached 2 car garage, extra lot and well for garden. Country Club Addition.

Spacious 2 bedroom, 2 bath with one car garage. Fireplace. Ready to move in.

New listing-2 bedroom, 1 bath, redone for qualified buyer.

3 bedroom, 2 bath, carport, new home outside city limits near city. 85'x402'. Metal building. Great setup for workshop.

FOR LEASE-3 bedroom, 2 bath, carpet, spacious living area, fenced yard. Near high school.  
**COMMERCIAL PROPERTY**  
 Ideal location on West American Blvd. 150' highway frontage. A great business opportunity.

Brick veneer restaurant 150' frontage. Over 5000 sq. ft. with modern equipment for operation. Located on U.S. Highway Mulshoe. 7,000 sq. ft paved parking. Excellent financing available for qualified buyer.

West American Boulevard 150' frontage. Priced to sell.

240 acres irrigated farm with well. Equipped with sprinkler pipe. Underground electricity. Undergroun... siderolls or big gun sprinklers. Priced to sell.



**TEAM ROPING WINNERS**--Ryan Brewer of Seagraves (left) and Josh Morris of Lazbuddie won the 9-12 division of Team Roping during the Mule Days Celebration. (Guest Photo)

### Test To Detect MS Developed By Baylor College Of Medicine

When 5-year-old Bo Mazac's blood test revealed an abnormally high level of an enzyme known as CPK, doctors suspected Duchenne muscular dystrophy.

Bo had no muscular problems and no family history of muscular dystrophy, but a large amount of CPK in the blood is a sign of the disease.

Doctors could have requested a muscle biopsy or electromyogram, but Bo was able to avoid these major invasive procedures with a simple blood sample, thanks to a test developed by researchers at Baylor College of Medicine in Houston.

This test using deoxyribonucleic acid (DNA), the basic building blocks of life, uses a genetic analysis technique called polymerase chain reaction (PCR). PCR makes DNA copies so that the defective genes associated with Duchenne and Becker muscular dystrophy can be identified quickly and accurately.

Duchenne and Becker are two severe forms of muscular dystrophy.

In this case, the PCR analysis of Bo's DNA confirmed the doctor's suspicions.

Dr. C. Thomas Caskey predicts the PCR technique will become "the new diagnostic standard of practice for Duchenne and Becker

muscular dystrophy."

Caskey is head of Baylor's Institute for Molecular Genetics and an investigator at the Howard Hughes Institute at Baylor.

Researchers in Caskey's laboratory tested the technique in a 14-lab, multi-national study. They found that PCR detected 46 percent of the cases of Duchenne or Becker muscular dystrophy.

It is faster, easier to use and more reliable than the Southern blot analysis, another DNA-based procedure for diagnosing muscular dystrophy. It can be used for both prenatal and postnatal diagnosis. And it is less expensive.

The Baylor lab charges about \$300 for the PCR procedure. The cost of muscle-biopsy surgery, an electromyogram and several weeks of lab tests can be thousands of dollars.

Other researchers involved with the study were Dr. Jeffrey S. Chamberlain, Dr. Joel R. Chamberlain, Dr. Raymond G. Fenwick and Patricia A. Ward. Both Chamberlains are now at the University of Michigan.

Balance your life as you would balance your bank account.

If advice is all you want, you can get it without expense.

### Changes To Be Phased In State's Student Assessment Testing Program

Changes in the state's student testing program being phased in beginning this school year will expand the number of subject areas tested and cut back on the number of classroom hours devoted to taking statewide standardized examinations.

The first of the changes, which will be implemented gradually over a two-year period, will involve the scheduling of the Texas Assessment of Academic Skills (TAAS). During the 1992-93 school, the TAAS will be given in the fall to students in grades 3, 7 and 11, and in the spring to students in grades 4, 8 and 10. But this will be the last time the test will be administered in the fall, and the last time it will be given to

third and seventh-graders.

However, for the first time, the exit-level TAAS, currently administered to high-school juniors in the spring, will be given instead next spring to sophomores. By moving up the scheduling of the exit-level test, students who fail the exam will gain an extra opportunity to re-take it. Graduates must pass the exit-level TAAS to receive their high school diplomas.

"This streamlining of the testing process will allow us to focus attention on real preparation versus minimum graduation requirements," said Lionel R. Meno, Commissioner of Education.

The changes were approved by the State Board of Education at its meeting last April in Houston.

Other changes in the makeup of the test are planned for 1993-94 and 1994-95. New subject areas that will be added to TAAS include computer literacy, social studies, science, second-language proficiency, and physical fitness and health. The TAAS currently tests students in reading, writing and mathematics, but these examinations cover less than 20 percent of the essential elements identified in the state's curriculum.

Advisory committees met during the summer to determine the content of the new tests.

"We want to involve Texas educators at all levels in how and what should be tested," said Keith Cruse, senior director of the Division of Instructional Outcomes Assessment. "This must be done to

### Jazz Club To Be Produced At Texas Tech University

The Bass Line, Texas Tech's only jazz club, will open with traditional jazz music in the University Center (UC) Ballroom September 12 at 8 p.m.

Tickets, priced \$8 for Tech Students and \$10 for others and which include a gourmet dessert and beverage, are available at the UC Ticket Booth or by calling 742-3610.

The event creates an intimate atmosphere which UC activities advisor Gail Littleton calls "an alternative to the smoke-filled bar settings where jazz groups are often heard, and which some individuals don't frequent either by choice or because they are too young to get in."

Houston-based jazz band, the Sandra Dudley Quartet, will play two sets of live entertainment. The quartet's traditional jazz sound has been heard throughout clubs on the east coast and has since moved to the Gulf coast region to play in jazz clubs around Houston.

The unique Bass Line T-shirts will once again be on sale for \$12 at the door.

The Bass Line, sponsored by UC Programs, has another club scheduled for February 1993 with a Mardi Gras theme.

mirror good classroom practices."

To expand the scope of the test and make it more efficient, new subject areas will require students to demonstrate their competency in performing a variety of tasks that reflect real-world situations. For instance, students may complete tasks on a computer to test their computer literacy, or perform experiments in a science lab. Field

testing for the new subject areas began during the 1992-93 school year.

On the other hand, the state's new Norm-Referenced Assessment Program for Texas will be reduced in scope beginning this school year. The NAPT was given for the first time last April in grades 3 through 11, and tested reading, language, mathematics, social studies and science. Unlike the TAAS, the NAPT is based on national, not state, curriculum standards and is required for state evaluation for some federally funded programs. The test will continue to be administered to the same grades, but the required subject areas will be limited to reading and mathematics. This will significantly reduce the time students spend taking the test. Districts may continue to give the other subject areas on an optional basis.

### Nursing Home News

by: Joy Stancell

Lona Embry and Wanda Kittrell hosted a Back To School Party Wednesday morning. Special guest for the occasion were retired teachers Joyline Costen, Ruby Lee Kerr, Elizabeth Watson, Elsie Kendall, Mary B. Obenhaus, Olene Bryant. Refreshments of sausage and biscuits, and punch were served. Each retired teacher shared experiences they had during their careers. They also brought school artifacts to show and discuss.

Janette Hukill was given a perm by Bernice Holdeman on Wednesday. Rena Tharp also received a hair cut. Rhonda and Tammy from the Honey Comb shampooed and set Cora Duncans hair.

The Sunshine Group from the Ave. D. Church of Christ came Wednesday to visit and assist the residents.

Ruby Garner visited nursing home residents this week.

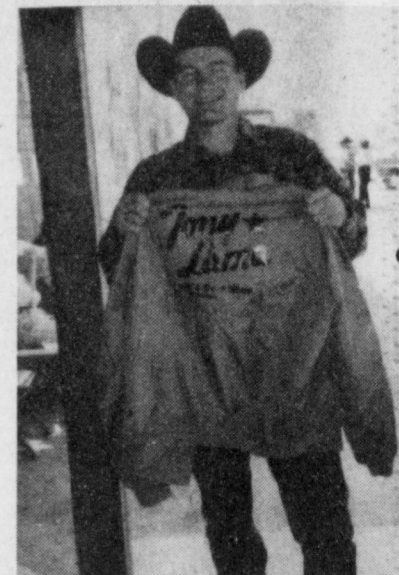

**MULE ROPING WINNER**--Blaine Ferris won the 16-19 division during the annual Mule Days Mechanical Mule Roping held at Joe's Boot Shop. (Guest Photo)



**WINNER MULE ROPING**--Bobbie Roberts of Merkel, Tx. won the 35 and older age division in Mechanical Mule Roping held during Mule Days. (Guest Photo)

### Help EMS Identify You! Curb-House Number Painting

Name \_\_\_\_\_  
Address \_\_\_\_\_  
Day Phone \_\_\_\_\_ Night Phone \_\_\_\_\_

Mail or Take To: EMS Organization  
715 W. 2nd. - Muleshoe, Tx. 79347

# ATTENTION: CORN HARVESTERS!

We Appreciate Your Business!!!

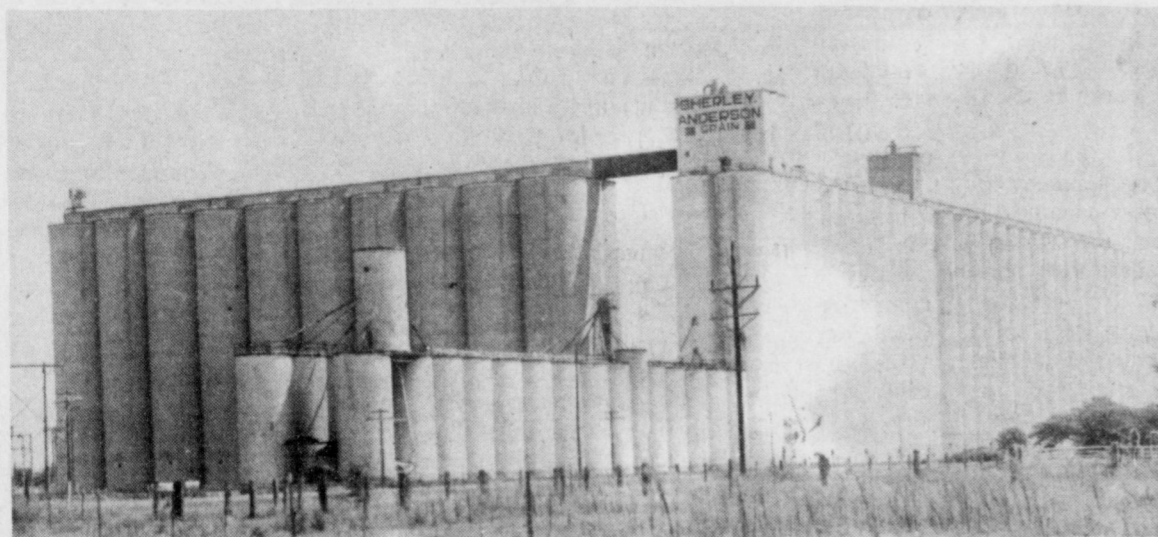

**Sherley-Anderson Grain Co. - Lariat**  
Lonnie McFarland - Don Gartin - John McFarland



**Sherley-Anderson - Lazbuddie**  
David Anderson - Scott Brown - Ray Stanley

Ready To Serve You This Harvest Season!!

## SHERLEY-ANDERSON ELEVATORS

W. M. SHERLEY (1899-1974)  
GABE D. ANDERSON, JR.  
J. A. PITMAN (1897-1959)

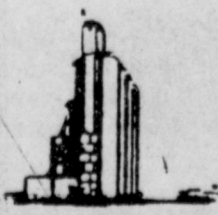

Capacity 600,000 Bushels  
**SHERLEY-ANDERSON-EMEA**  
ELEVATOR  
Parmer, Texas  
295-3505



Capacity 8,500,000 Bushels  
**SHERLEY-ANDERSON GRAIN COMPANY**  
Lariat, Texas  
Okla. Lane 825-2545



Capacity 6,000,000 Bushels  
**SHERLEY GRAIN COMPANY**  
Bovina, Texas  
238-1521 Main Office

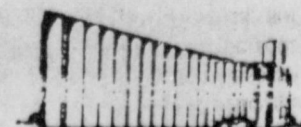

Capacity 3,000,000 Bushels  
**SHERLEY-ANDERSON PITMAN, INC.**  
Lariat, Texas  
481-3343

**Members**  
PANHANDLE GRAIN DEALERS ASS'N  
TEXAS GRAIN DEALERS ASS'N  
NATIONAL GRAIN DEALERS ASS'N