

WEATHER

Oct. 4 88 39
Oct. 5 87 40
Oct. 6 85 40
Oct. 7 78 40

Muleshoe Journal

'The Community Of Opportunity-Where Water Makes The Difference'



Vol. 70, No. 41

Published Every Thursday At Muleshoe, Bailey County, Texas 79347

MEMBER TEXAS PRESS ASSOCIATION 25¢

Thursday, October 8, 1992

Schools Hold Homecoming Activities

Muleshoe, Lazbuddie, Three Way Crown Queens

around Muleshoe

The Texas Migrant Council, Inc has announced the sponsorship of the Child Care Food Program. "Meals will be made available at no extra charge to children at the Muleshoe TMC, 101 E. Ave. B," said Frances Saldana. "These children will not be discriminated against because of race, color, national origin, sex, age, disability, religion or political belief.

The Income Eligibility Guidelines, effective July 1, 1992 through June 30, 1993 are shown on Page 6.

James Foster of Muleshoe received the Lloyd Oden Memorial Scholarship for \$500 from Sul Ross State University. The university awarded more than 200 scholarships for the 1992 fall semester.

The HERO organization will be serving a pre-game Bar-B-Q supper Friday, Oct. 9 in the high school cafeteria.

Serving will begin at 4:30 and continue until 6:30.

Adult tickets are \$5.00 and children, \$3.50.

A pre-game Home Coming supper will be served Friday night before the Lazbuddie-Amherst Football Game. Serving will begin at 5:30 p.m. and continue until 7 p.m. They will also be serving after the game

Tickets are \$5.00 for adults and \$3.00 for children 10 and under.

The annual bonfire will be at 9

Cont. Page 6, Col. 1

Teresa Williams Crowned Sudan Homecoming Queen

The Sudan Hornets played Petersburg Friday night for their Homecoming Game, defeating Petersburg 57 to 12.

In pre-game activities the Homecoming Queen was crowned.

This year's Homecoming Queen is Teresa Williams, daughter of Celia Williams. She was escorted by Ricky Weaver.

Runners-up were Neeley Byrum, daughter of Mike and Kathy Byrum, escorted by Andy Roberts.

Jennifer Johnson, daughter of Kearney and Jackie Scoggin, was also a runner-up to the Queen. She was escorted by Jason Bellar.

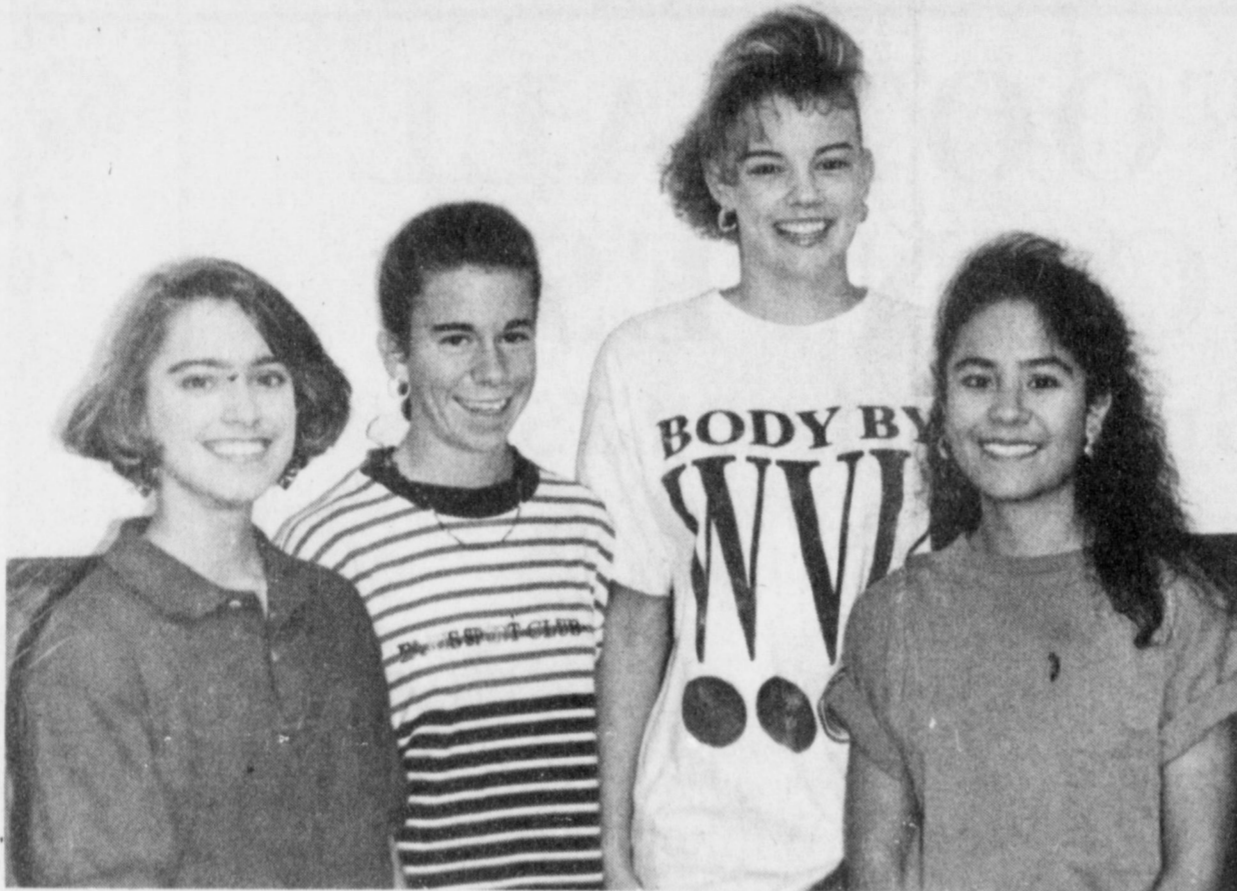

MHS HOMECOMING CANDIDATES---The 1992 Homecoming Queen candidates for Muleshoe High School are (From Left) Stacie Harris, Shane Schuster, Misty Davenport and Sonya Cisneros. The Queen will be crowned during half time ceremonies Friday night. Muleshoe will play Floydada in their first district game of the season. (Journal Photo)

Annual Bailey County Achievement Banquet

In culmination of National 4-H Week, the annual Bailey County 4-H Achievement Banquet will be held Sunday, October 11 in the meeting room of the Bailey County Civic center.

Getting underway at 1 p.m., awards will be presented including the Outstanding 4-H family; and the "I Dare You" award, one of the highest 4-H awards on the county level. It is presented annually to two Bailey County 4-H'ers and is made available through the American Youth Foundation and the Bailey County Extension Service.

The Gold Star Award will also be presented to two Bailey County 4-H'ers. This award is given annually to 4-H'ers who have shown outstanding leadership and citizenship potential.

Record Book Award winners will also be announced.

The 4-H Youth Development

Program is the largest out of school non-formal youth education program in the United States.

There are 446,000 Texas youth and approximately five million youth nationwide benefiting from participation in the 4-H Youth Development Program.

Over 50,000 adults volunteer to direct the 4-H program in Texas, a program designed to strengthen the family relationships.

The mission of 4-H is "To offer participants the opportunity to acquire knowledge, develop life skills and form attitudes which will enable them to become self-directing, productive and contributing members of society."

The 4-H Youth Development Program of Texas is administered by the Texas Agricultural Extension Service of the Texas A&M University System, in a partnership with federal, state and county government.

All youth between the ages of third grade and nineteen, regardless of race, creed, place of residence or

PSAT/NMSQT Tests Scheduled

On Thursday, October 22 Muleshoe High School will be administering the PSAT/NMSQT to all interested juniors and qualifying sophomores.

The PSAT/NMSQT gives students practice for taking the SAT because these tests have the same kinds of questions and similar scores.

Taking this test helps students plan for college and it gives them an idea of how they will do on a college admission test.

Taking the PSAT is the first step in entering the scholarship programs conducted by the National Merit Scholarships Corporation. Some 6,000 Merit Scholarships, worth about \$25 million, will be awarded to finalists in this competition. The only way to enter this competition is through the PSAT/MNSQT.

The fee for the 1992 PSAT is \$7.00. Students will need to pay the fee when they register to take the test. Students must register early so that they will have ample time to study the review booklet provided them upon registration.

Students may begin registering immediately for the PSAT in the counseling office.

Individuals with questions concerning the PSAT should contact Linda Marr at Muleshoe High School.

level of education are eligible to participate in the 4-H Youth Development Program.

In Bailey County 105 youth participate in the 4-H program, led by 77 volunteers in Bailey County.

Mighty 'M' Band Presents Contest Show

Since August 3 the Mighty "M" Band has been rehearsing to perform for halftime shows and marching contest. This year the band will be featuring Classical Music as their theme.

Music excerpts include "Pictures at an Exhibition" by Mussourvsky, "Appalachian Spring" by Copeland, Opera Music featuring the Percussion Section and to close they will be performing the 1812 Overture by Tchaikovsky. Soloists featured will be Veronica Gonzales and Frank Guzman on trumpet.

The band will be performing at the Texas Tech Marching Festival on Oct. 17 and at UIL Marching contest on Oct. 21.

Anyone interested in seeing all of the hard work the Mighty "M" Band has been putting forth are urged to attend the presentation of the contest show on Tuesday, Oct. 20.

"The Mighty "M" Band always

seems to get 'Pumped Up' when they perform for any crowd, but especially when they perform for their home crowd in Muleshoe," says their director Acevedo. "I am very proud of the Hard Work put in so far, the improvement is apparent every performance," he adds.

"Many people do not appreciate the tremendous effort put forth by these band students. Their sense of pride keeps them at a high performance level. When it comes to great performances, the Mighty "M" Band continues their tradition of excellence year after year."

Word was received Monday that the Mighty "M" Band has been asked to march at halftime at the West Texas State University football game this coming Saturday.

"Muleshoe should be very proud of all their hard work as well as all the time Acevedo has put into

Cont. Page 6, Col. 1

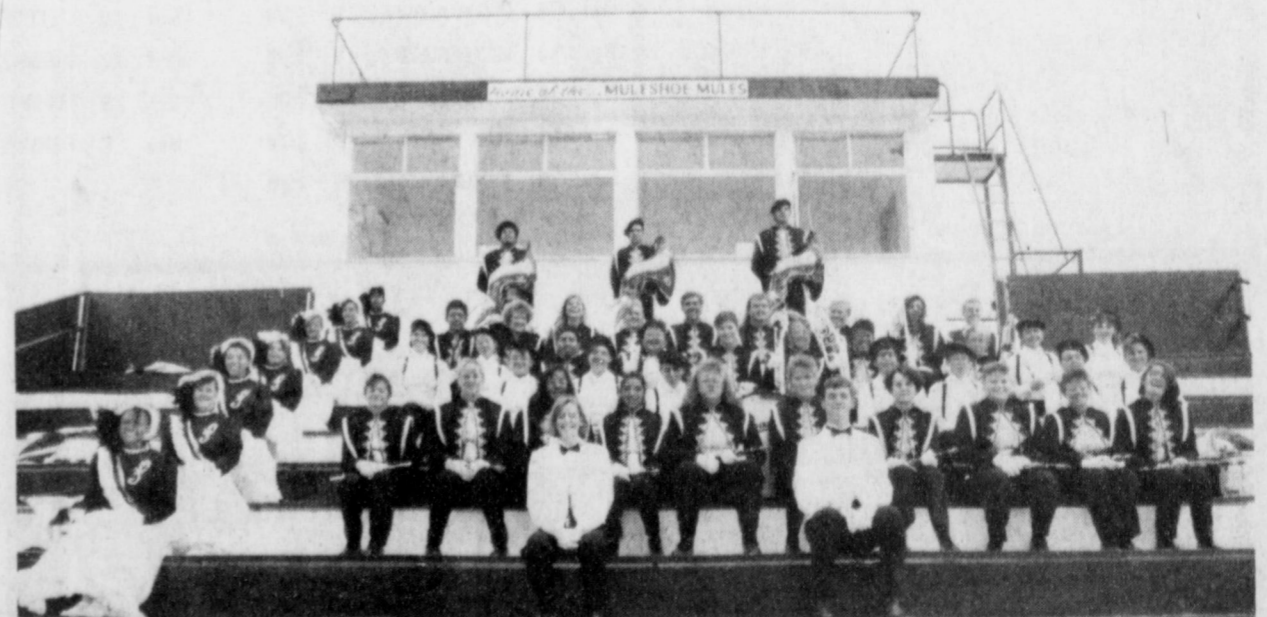

MULESHOE MIGHTY "M" BAND---The Mighty "M" Band is all geared up and ready for the UIL competition in the near future. The band has worked very hard this season playing at all of the football games. (Guest Photo)



TERESA WILLIAMS, RICKY WEAVER



1606 W. Amer. Blvd. 272-3294

Backing The Mules 100%

Closed Mondays
Auburn vs. Mississippi State

Higginbotham-Bartlett Co.
215 Main 272-3351



Eureka Upright
• Powerful, Lifetime-Lubricated Motor
• Carpet Height Adjustment
• Edge Kleaner™ On Both Sides
• Use Genuine Eureka Bags - Style F & G

SAVE \$100 **69.95**
Model 1432

Iowa vs. Wisconsin

Bailey County Farm Bureau 

David R. Tipps, Agency Manager

For All Your Insurance Needs

*LIFE *CROP
*AUTO *HOME

"Helping You Is What We Do Best"

1612 W. Amer. Blvd. 272-4567
Purdue vs. Minnesota

Stacey and Staff
Backing The Mules **100%**



1412 W. Amer. Blvd. 272-4213
Brigham Young vs. Fresno State



Henry Insurance Agency, Inc.

Kenneth P. Henry
Certified Insurance Counselor
Real Estate Broker

111 E. Ave. B 272-4581
Springlake-Earth vs. Olton

FOOTBALL CONTEST

Grand Prize: \$150.00

Weekly Prizes
1st - \$10, 2nd - \$7.50
3rd - \$5.00

Weekly Winners
1st - Rosa Hernandez 2nd - Thomas Reed
3rd - Andy Perez

Contest Rules:

1. IN EACH ADVERTISEMENT YOU WILL FIND A GAME LISTED. CIRCLE THE TEAM YOU THINK WILL WIN. The person's score that most closely matches the TIE BREAKER will be declared the winner. If several persons are still tied the prize money will be split.
2. The contestant must be 12 years of age or older.
3. Only one entry per person may be made for any one contest.
4. Bring your entry by the Journal Office by 5:00 p.m. Friday, or if mailed, the entry must be postmarked no later than 5:00 p.m. Friday. Write "FOOTBALL CONTEST" on the mailed entry, and mail to P.O. Box 449, Muleshoe, Texas 79347.
5. In the Tiebreaker Games WRITE IN THE SCORE of the tiebreaker games. This score will be used to break weekly as well as determine the Grand Prize winner. Decision of The Journal's scoring judges will be final.
6. Winners will receive 10 points for first place, 6 points for second place and 4 points for third place.
7. To be eligible for the Grand Prize, entries must be on Official Entry Blanks printed in the newspaper.
8. Employees of The Journal's are not eligible to enter any one contest.



Decorator's Floral & Gifts

We Support The Mules **100%**

Betty Wuerflein, Owner
616 S. First Muleshoe 272-4340
Kansas vs. Kansas State

Linda's Kitchen
(located in Damron Drug)

Closed Saturday & Sunday

100% Beef Homemade
Hamburger Patties
- Sandwiches - Salads -
- Drinks -
- Homemade Pies -

308 Main 272-4210
Rice vs. S.M.U.



The Spudnut Shop
The Upper Crust of the Donut World
The Original Potato Flour Donut

Check Our Weekly Luncheon Specials
Mon. - Sat. 5 a.m. - 2 p.m.

328 South Main Street
Muleshoe, Tx. 272-3542
U.C.L.A. vs. Stanford

Western Drug Co.
114 Main 272-3106

"For All Your Prescription Needs Visit The Friendly People At Western Drug"

Supporting The Mules All The Way!

Georgia Tech vs. Maryland

We Support The Mules **100%**

Let Us Help You Get Those Fall Garments Ready For School and any other Social Functions!

at
Lambert Cleaners
123 Main Muleshoe 272-3840
Colorado State vs. Texas-El Paso

Connie's Place
121 Main 272-3126

Hours:
Mon. - Fri. - 5:00 a.m. - 4:00 p.m.
Sat. - 5:00 a.m. - 2:00 p.m.

Daily Buffet:
Includes Salad Bar & Cobbler

Serving Breakfast Daily
Connie Dominguez, Owner

Three Way vs. Cotton Center

Official Entry Blank

Name _____
Address _____
Phone _____

TIEBREAKERS

Baylor vs. T.C.U.
Oklahoma vs. Texas

Dinner Bell Restaurant
2103 W. Amer. Blvd. Muleshoe 272-5871

Open 7 Days A Week 6:00 a.m. to 9:00 p.m.

Daily Noon Buffet -
11 a.m. - 2 p.m.
- All You Can Eat -
(includes Salad Bar, Cobbler, Ice Cream & Homemade Bread) **\$5.89**

Nightly Steak Specials
Mon. - Thurs. & Sat. - Sun. 11 a.m. - 9 p.m.

Friday Fish Buffet (Catfish & Shrimp)
11 a.m. - 9 p.m.

Breakfast Served Anytime!
New Mexico State vs. Nevada-Las Vegas

Wilson Drilling & Southwestern Geothermal

Box 405 Stanley Wilson 272-5521
Dee Puckett

Tx. Lic. 02628W
N.M. Lic. WD1152

Penn State vs. Miami, FL.

MULESHOE MULES Varsity Schedule	JUNIOR VARSITY Schedule	FRESHMEN Schedule
Sept. 4 MORTON T 8:00	Sept. 10 IDALOU H 7:30	Sept. 4 MORTON T 5:30
Sept. 11 IDALOU T 8:00	Sept. 17 COOPER H 7:00	Sept. 10 TBA 5:30
Sept. 18 COOPER T 8:00	Sept. 24 ROOSEVELT T 7:00	Sept. 17 COOPER H 5:30
Sept. 25 ROOSEVELT H 8:00	Oct. 1 TBA 7:00	Sept. 24 ROOSEVELT T 5:30
Oct. 2 COLORADO CITY T 8:00	Oct. 8 FLOYDADA* T 7:00	Oct. 1 SHALLOWATER H 5:30
Oct. 9 FLOYDADA* H 7:30	Oct. 15 LITTLEFIELD* H 7:00	Oct. 8 FLOYDADA* T 5:30
Oct. 16 LITTLEFIELD* T 7:30	Oct. 22 DIMMITT* H 7:00	Oct. 15 LITTLEFIELD* H 5:30
Oct. 23 DIMMITT* T 7:30	Oct. 29 TULIA* T 7:00	Oct. 22 DIMMITT* H 5:30
Oct. 30 TULIA* H 7:30	Nov. 5 FRIONA* T 7:00	Oct. 29 TULIA* T 5:30
Nov. 6 FRIONA** H 7:30		Nov. 5 FRIONA* T 5:30

* Homecoming ** Parents Night
* District Games

Bob Stovall Printing

No Job Too Large Or Too Small!

Come By And Visit With Us For All Your Commercial Printing!

221 E. Ave. B. 272-3373
Utah vs. Hawaii

Viola's Restaurant
For The Best Mexican Food Come To Viola's!

Open 11:00 a.m. - 9:30 p.m.
Closed Tuesdays

2002 W. Amer. Blvd. 272-3838
Florida vs. L.S.U.

Sudduth Field & Co.

David L. Sudduth, CPA
Randall L. Field, CPA

Backing The Mules **100%**

104 W. 2nd Muleshoe 272-4291
Wyoming vs. New Mexico

Kearney Scoggin Scoggin Ag Center, Inc.

"Where Fertilizer Is Our Business"

1532 W. Amer. Blvd. Muleshoe, Tx. 79347
P.O. Box 452 272-4613
North Carolina State vs. Texas Tech

We want to wish everyone Good Luck in the upcoming school year!

Thanks to all our customers, we appreciate all of you for patronizing The Snack Shack

Go Mules! Go Mules!

Mon. - Fri. 11 a.m. - 2 p.m.
Closed Saturday & Sunday

The Snack Shack
222 W. Ave. H. Muleshoe 272-3840
Duke vs. East Carolina

Two Commodities Added To Food Safety Program

Beginning Oct. 1, Texas Department of Agriculture inspectors will start collecting samples of carrots and broccoli, bringing to 12 the number of fruits and vegetables being tested under a sweeping food safety initiative launched last year, Agriculture Commissioner Rick Perry today said.

Texas Wheat Farmers Benefit From Export Program

Agriculture Commissioner Rick Perry said today that President George Bush's decision to offer \$1 billion in agricultural assistance for wheat exports will provide a great boost to Texas farmers by strengthening domestic wheat prices.

The new assistance will cover 1.1 billion bushels of U.S. wheat sales to 28 countries under the Export Enhancement Program, administered by the U.S. Department of Agriculture. The program allows U.S. wheat to be competitively priced around the world.

"I commend President Bush for ensuring that Texas and other U.S. farmers have an opportunity to export their commodities worldwide," Perry said.

"Our wheat farmers have been suffering from the slings of Mother Nature this year, but this assistance will give a shot in the arm to the Texas wheat market and should boost the amount of wheat exported out of our Houston and Galveston ports.

"This not only helps agriculture, but jobs at ports, transportation centers and elevators in Texas, which means they'll be spending money in your town and mine."

The value of wheat and wheat products exported through Texas was \$120.7 million last year, according to the latest figures available from USDA's Foreign Agricultural Service.

Texas ranks third in the nation in winter wheat production. For 1992, the forecasted production of winter wheat in Texas is 129.2 million bushels valued at about \$397 million.

The new assistance in the Export Enhancement Program will give wheat exports a market value of \$3 Billion and could support nearly 100,000 new U.S. jobs, according to the Bush administration.

Program being conducted under a cooperative agreement with the U.S. Department of Agriculture. The program is designed to help federal health officials refine both the amounts of pesticides that farmers may use on various crops and the residue levels that should be allowed on fresh foods.

"Through this program, we're putting our money and expertise where your mouth will be," Perry said.

"In protecting consumers' health, the government must always deal with facts, and this program provides the critical data producers, consumers and the government need for establishing a perspective on the safe levels of pesticide residues," Perry said.

In 1991, Texas ranked third in the nation in harvested acreage for broccoli and fifth in carrots. Total value of the Texas carrot crop was more than \$14.3 million, while broccoli was almost \$6.3 million.

According to figures released last year by the U.S. Department of Agriculture's National Agricultural Statistics Service, the amount of pesticides used on Texas commercial vegetable acreage in 1990 was below the national average.

"I know that it's popular in some circles to believe that farmers are dumping large amounts of pesticides on their crops, but the factual, scientific data don't support this view," Perry said, noting that one of the main objectives of the federal Pesticide Data Program is to establish an objective database detailing how much and what types of pesticides -- if any -- are left on the foods we eat.

Since the program began in May 1991, TDA has analyzed almost 1,000 commodity samples at the agency's laboratory in Brenham. All have been well within tolerance levels set by federal food safety officials.

TDA inspectors collect commodity samples monthly from 23 distribution sites and terminal markets across the state -- the final stop before commodities reach grocers' shelves. The samples are analyzed for trace amounts of pesticides, and the data are sent to the USDA in Washington, D.C.

The 10 commodities currently being screened under the federal Pesticide Data Program are apples, bananas, celery, grapes, grapefruit, green beans, lettuce, oranges, peaches and potatoes.

Most of us give little time to giving thanks for all our blessings.

Enochs News by: Mrs. J.D. Bayless

Mr. and Mrs. Dale Nichols took a three day trip. They visited Mr. and Mrs. Quinton Nichols at Antonita, Colorado and spent the night and went to Eagle Nest and Red River.

Mr. and Mrs. Jack Stanley were in Lubbock to see her Dr. and Spent

LCU Welcomes Record Number Of Freshmen

Filemon Guzman, Jr. of Muleshoe has enrolled at Lubbock Christian University as a freshman for the fall semester. The freshmen class is the largest enrolling class since 1987. The overall enrollment for the university is the highest since 1980.

The strong enrollment figures come as a result of an emphasis on student success and individual student attention from faculty and staff.

Lubbock Christian University has enjoyed national recognition for the last two years. There have been three NAA national team championships in cross-country and track, nine individual national champions and twenty all-america titles. These rankings as well as strong sports programs in basketball and baseball earned LCU the 1990 NAIA Best Mens' Sports Trophy.

In addition to the athletic recognition a program entitled Students In Free Enterprise (SIFE) has also earned a spot in the winner's circle. The (SIFE) team won the international championship for the third year in a row. This marks the fourth championship for the SIFE team. No other team has ever won even two consecutive victories.

LCU is a four-year liberal arts university providing academic excellence in a Christian atmosphere. Students can choose from 35 different degree programs. The academic standing of LCU students is outstanding with more than 90 percent of pre-professional students accepted into law, medical, dental or nursery schools.

the night with their son, Mr. and Mrs. Jackie Stanley.

Ellen Bayless was in Littlefield Tuesday and spent the day with a friend, Mrs. Vera Hodges.

Mr. and Mrs. Bill Key visited Mr. and Mrs. Hubert Gammon at Weatherford Tuesday Till Friday this past week.

Harold Layton and son, Robert, spent Saturday night with his brother and wife, J.E. and Wanda Layton.

The pastor of Enoch's Baptist Rev. and Mrs. Ray Cunningham brought fish and french fries, and the members brought covered dishes, and they had a fish fry after church services Sunday morning. It was enjoyed by everyone. Guests were Mr. and Mrs. Clyde Thomas from Lubbock.

I enjoyed visiting with the Senior Citizens at Morton Thursday and ate lunch with them and played games with them in the afternoon.

Mrs. Myrna Turney and daughter, Mr. and Mrs. Terry Dreama and Amy, visited Myrna's aunt, Mrs. Mammie Chambers at Burk Burnett the past weekend with her. Mr. and Mrs. Dremnan went to Wichita Falls to visit their son, Chad at the air base.

Mr. and Mrs. Chester Coffman of Big Spring visited his sister, Ellen Bayless Wednesday.

I really had a good day Friday visiting Mrs. Coffman, Mrs. Olive Cox, Mrs. Irene Former, Irene Brackman at the Thrift Center, Mrs. Blanche Aubry at the Nursing Home also Mrs. Helen Free, a nurse at the home.

Amy Drennan spent Saturday night with her grandma, Mrs. Myrna Turney and her mother, Sharon came after her Monday and ate lunch with them.

Mr. and Mrs. Dale Nichols visited their son, Mr. and Mrs. Donnie Nichols and children Saturday at Canyon and helped the granddaughter, Bethany celebrate her birthday.



MHS 1992 CHEERLEADERS--Shown above are the 1992 MHS Cheerleaders. They are top row, L-R, Emily Harris, Kristin Chitwood, Sonya Cisneros, Amy Pacheco, Jeannie Cox. Middle Row, L-R, Kristin Weatherbie, Stacie Harris, Becky Botkin. Bottom is mascot, Irene Logan. They would like everyone to come out to the games and help them root the Mules to victory. (Photo by Adrian Photography)

Texas Farm Bureau News

The Texas Water Commission's decision to finalize its rules seizing regulatory control of the Edwards Aquifer is in "total disregard" of the private property rights of Texas landowners, the president of the Texas Farm Bureau said Thursday.

The commission voted 3-0 on Wednesday, September 9, to limit pumping from the Edwards Aquifer to 450,000 acre feet, reducing that amount to 400,000 acre feet by the year 2008.

Texas Farm Bureau President S.M. True says the commission's action, set to take effect in June of 1993, is illegal.

"The Texas Water Commission does not have the authority to regulate underground water in Texas, period," True said.

On April 15 of this year, TWC issued a ruling declaring the Edwards Aquifer an underground river, therefore subject to state regulation. Texas Farm Bureau is a party in a lawsuit to decide the legality of the TWC action. The suit was scheduled to begin Friday, September 11, in Austin.

Under the TWC ruling, farmers would be required to provide sworn statements to the Water Commission confirming water usage by November 1.

Joe Maley, TFB Director of Public Affairs, said that farming

communities dependent on the aquifer could feel the pinch.

"Farmers have purchased irrigated land," he said. "If irrigation water is substantially reduced, or cut off, the land will not hold its value."

Marley said that will have far reaching impact on rural farm communities.

True said the Farm Bureau does not mean we can ignore the law," he said. "This is not an emergency situation, and the law allows for solutions to the problem"

The Texas Farm Bureau has proposed that locally controlled underground water conservation districts be set up under Chapter 52 of the State Water Code to protect and manage the Edwards Aquifer.

Oklahoma Favored Over Texas Longhorns

Kansas and Kansas State aren't ready to change things from the Big Three in the Big Eight, Colorado, Nebraska and Oklahoma, to the Big Five. However, their days of being conference doormats may be in the past tense. The Jayhawks, 6-5 last fall, blew out both Oregon State (49-20) and Tulsa (40-7), but then ran into difficulty with California, losing 27-23. The Wildcats, 7-4 in '91, beat both Montana and Temple in their first two games. This week the two meet in Lawrence and it could be as close as Kansas' 16-12 win over K-State last fall. We're picking Kansas.

Miami, still recovering from the effects of its battle with Florida State last week, goes on the road this week to face Penn State. The Hurricanes beat the Lions last fall, but only by 6 points, 26-20, and Miami was playing at home. Penn State has had things very much its own way so far this season and other than just edging Cincinnati 24-20 in its opener, it has scored

impressive wins. The Nittanians were 10-2 last fall, their only other loss being to Southern California. Good upset possibility .. Penn State.

Forecasting percentage through games of Saturday, September 26: 562 right and 202 wrong for a .736 average.

No team came closer to upsetting Washington last fall than California. During the regular 1991 season, the undefeated Huskies rolled over their opposition by an average of 33 points. They beat the Bears by seven, 24-17. California was 9-2 last season, but was surprisingly chased out of the stadium on opening day this year by Purdue, 41-14. The Bears came back to upset Kansas two weeks ago. Against Washington, California will be the underdog.

Texas upset Oklahoma 10-7 in their traditional match-up last fall in Dallas. The Longhorns, losers to Mississippi State and Syracuse in their first two 1992 outings, will have trouble against the Sooners this week. Oklahoma favored.

THE BOB HARMON FORECAST

Table with columns for Major Colleges - Div. 1-A, Other Games - East, Other Games - Midwest, Other Games - South & Southwest, and Other Games - Far West. Lists various colleges and their predicted win-loss records.

GLOVE SOFT! Soft cowhide upper, cushion insole and urethane wedge sole. Easy-going Dunoon comfort for weekdays or weekends. The Fair Store 120 Main 272-3500

Muleshoe Journal Member 1992 TEXAS PRESS ASSOCIATION. L.B. Hall, Publisher. Sammie Hall, Vice-President/Comptroller. Evelyn Harris, News. Annette Bottleman, Society. Holly Millsap, Advertising. Diana Bermea, Classified. SUBSCRIPTIONS: Muleshoe Journal and Bailey County Journal. By Carrier Yearly - \$14.00. Bailey and surrounding counties. By Mail - \$15.75. Elsewhere - \$17.50. Advertising Rate Cards on Application.

Proudly Presented By: Paco Feed Yard



CELEBRATING 25 YEARS-The children of Hilbert and Sherry Wisian will honor their parents with a reception to celebrate their 25 years of marriage. The reception will be held at the Heritage Depot, Heritage Drive, Muleshoe, Texas on Saturday October 10, 1992 from 7:00 p.m. through 9:00 p.m. For more information, contact LeAnn Eagle, (806)272-4498 Home, or (806)272-5075 work.

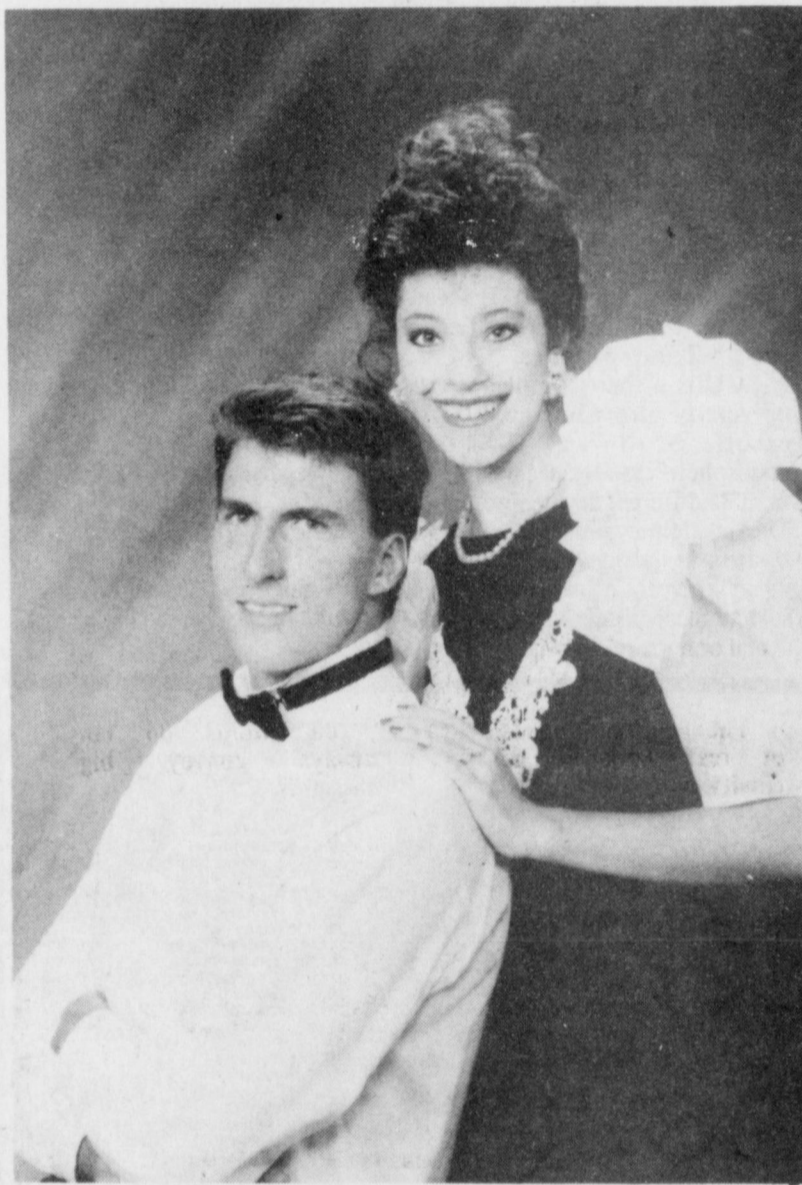

ANNOUNCING ENGAGEMENT-Mr. and Mrs. George Dudley Moore of Canyon and Mr. and Mrs. Duane White of Oklahoma Lane, wish to announce the engagement of their children, Danielle Moore and Robbie White. Dannielle is a 1992 graduate of Canyon High School, and is currently attending Amarillo College. Robbie is a 1987 graduate of Farwell High School, and is attending West Texas State University in Canyon. The wedding will take place on December 23 in Canyon.

Enlightening Tips

Folks, have you sat down today and just gave thanks for the forgotten blessings you have in your life? It is such a hectic life out there these days, that, day by day, we fail to think about the oh-so-many good things in our lives.

I'm constantly in a hurry; seems like I'm always running late. My little one was sick all week-end, and I thought to myself, how lucky I was to be able to spend some good quality time with her. Because of the circumstances, I was forced to take the time.

I can remember, after being born and raised a country girl, when I moved to California at the age of fifteen. The most outstanding things I can remember about the city we moved to were the smells, the noise, and the people. Of course, at the age of fifteen, it was all very exciting, but after looking back on it now, I failed to smell the good, clean, fresh country air again until we returned to Texas some eight years later!

I am thankful to be living in a small rural community, where the air is clean and fresh (aside of the pollen that gets us!). It is a place to teach your children to grow, with experiences and opportunities that a lot of children will never know; a place where the people are friendly, and you know what the meaning of true friendships is all about; a place where one can relate to nature, find a quiet place, and peace of mind.

Take time to smell the roses, and yes, give thanks-we're country-that's our style!

In Fashion

Western-style clothes aren't limited to day wear only. With smart tailoring they're popular for after sundown also. A soft suede vest can be worn with jeans during the day and with a shiny sequin skirt and dressy blouse at night.

State Farm's Farm/Ranch Insurance

Protects your home, farm buildings, equipment, and livestock

Call:



Mark Morton
109 S. 1st
272-7519
Muleshoe, Tx.

Like a good neighbor, State Farm is there.



Running Water Draw Arts and Crafts Festival

The 18th Annual Running Water Draw Arts and Crafts Festival will be held in the Ollie Linder Ag-Center at Plainview from October 16 through October 18, 1992. The festival brings together over 100 artists and craftspersons from throughout the Southwest. During the three days, over 7,000 people will attend. All items for sale are handmade by the exhibitor. Jewelry, pottery, clothing, furniture, quilts, afghans, and numerous country crafts are included. Original artwork in oil, watercolor, and acrylics are offered.

This event is co-sponsored by the Plainview Rotary Club and Llano Estacado Museum at Wayland Baptist University. Proceeds from the sales are used to support numerous charities and civic activities supported by the Rotary Club and to provide support for the museum collections and exhibits.

The Festival will be open on Friday, October 16 from Noon to 8:00 p.m., Saturday, October 17 from 10:00 a.m. to 8:00 p.m.; and on Sunday, October 18 from Noon to 5:00 p.m.

L.V.N. ASSOCIATION MEETING SET

Licensed Vocational Nurses of Texas, Division 18 (L.V.N.A.T.) of Lubbock will meet Monday October 12, 1992 from 7pm to 9 pm in the Arnett Room of St. Mary's Hospital. The Arnett room is located on the sixth (6) floor of St. Mary's.

Featured speaker will be, Marilyn Mooney R.N. B. S.N., from the Lubbock State School. Her topic will be "Nursing in a Mentally Retarded Setting." One hour continuing education, will be given participants.

L.V.N.A.T. will have it's annual convention in McAllen Tx. October 15-19, 1992. Several members of Lubbock's Division 18 will be attending. Ten (10) contact classroom hours will be given to those attending.

An upcoming workshop on pain control is planned by Division 18 for Lubbock and surrounding counties. The workshop is scheduled for November. Further information will be forthcoming.

Lubbock Division 18 is working to help all nurses know about and obtain their continuing education hours. All nurses must have 20 C.E.H. - 10 classroom and 10 "other" for license renewal or all may be classroom.

For further information contact: Melvina Coverdell, 828-4565.

Eighty percent of all migraine sufferers are women. Migraine headaches also tend to run in families. The intense pain of a migraine attack tends to be focused in a particular area, usually on one side of the head.

Cockroaches can be dangerous to your health. 48 percent of asthmatics are allergic to roaches which can trigger asthma attacks.

Would You Like To Earn Extra Cash For Christmas??

Why Not Join The AVON Family?

"The Smartest Shop In Town"

No More Door to Door---
Sell To Family and Friends!

Earn Extra Money Besides
Fabulous Gifts For Yourself!

Your Cost---

Only \$20. To Get Started!

Call:

Holly at 272-5607 (after 6 p.m.)

Rose at 272-4972 (after 6 p.m.)

or Nettie at 272-3208



SELLING WATERMELONS-The Junior Class of Muleshoe High School was recently selling watermelons to add to the Junior Class funds.

3rd Annual Texas Caprock Arts Festival

The Third Annual Texas Caprock Arts Festival will be held in Silverton, Saturday and Sunday, October 10-11. The show will be open from 7:00 to 10:00 PM Saturday and from 1:00 to 5:00 PM Sunday. Awards will be presented at 9:00 PM Saturday evening. An elegant dinner buffet will be served Saturday at 6:00 PM. Reservations for the buffet should be made by Monday, October 5. Tickets are available for \$10 each from Briscoe County Activity Association members or you may call 823-2486, 847-2217 or after 4:00 PM 823-2352 for reservations.

The Texas Caprock Arts Festival is sponsored by the Briscoe County Activity Association. It will be held in the Briscoe County Show Barn which is 6 blocks south and 2 blocks east of the courthouse. Works in oils, water media, pastels, drawings, photography and sculpture will be displayed by artists from throughout the panhandle and surrounding area.

Otho Stubbs from Turkey will be present with some of his works as well as his new book "Otho R. Stubbs A Lasting Legacy". A number of the exhibited works including those of special guest artist, Larry Hilburn, will be for sale. There will also be a silent auction of works donated by Larry Hilburn, Betty Graham, Junis Hutsell, Otho Stubbs, Louise Vaughan and J. Christopher White.

Larry Hilburn of Hollis, Oklahoma has juried the entries and will judge the show. He will also exhibit a number of his works as special guest artist. Mr. Hilburn has a B.A. from Southwestern State, a Masters from West Texas State and was a Gulbright Scholar in Paris, France. For 25 years, he maintained a studio in Taos, New Mexico where his works are still available through galleries in Santa Fe and Taos. His art has become established internationally with collectors living in every state and over 25 foreign countries. Mr. Hilburn has taught throughout the Texas Panhandle and hopes to see many of his former students at the Arts Festival.

Pointers For Parents

Single Parenting Success

If you're a single parent, you're not alone. There are nearly nine million single parent families today, raising some fourteen million children.

Fortunately, there's an organization just for them. Parents Without Partners offers single parents of all ages and their children ways to socialize and economize. Parent social and educational activities provide opportunities to develop a circle

of friends and a supportive network. Children can enjoy camping, picnics, bowling, swimming, crafts, cooking and other activities.

The international organization was founded in 1957. It welcomes both custodial and non-custodial mothers and fathers who are divorced, widowed, separated or never married.

For a free brochure write: Parents Without Partners, 8807 Colesville Road, Silver Spring, MD 20910 or call 1-800-637-7974.



ANNOUNCING BABY-The first four generations of the Dominguez family proudly announces the birth of the fifth generation, Samantha Portia Deon Whisenhunt. Great Great Grandparents are Mr. and Mrs. Julian Dominguez, Sr.; Great Grandmother, Ms. Gloria Dominguez; Great Grandfather, Mr. Juan Quesada Jr.; Grandmother, Ms. Norma Martinez; Grandfather Mr. Joseph Jaramillo; mother and father, Robert and Michelle Whisenhunt.

The Carrousel's Luncheon Specials

For The Week Of Oct. 12-16

* Monday-Golden Steak Fingers---\$3.99
W/Fries, Salad & Cream Gravy

* Tuesday-Chicken Tostada-----\$3.99
(With All The Trimmings)

* Wednesday CLOSED *

* Thursday-1/2 lb. Burger on Kaiser Roll
W/Fries or Beans \$3.99

(Ask About Bon-Bon's Chicken Salad Today)

* Friday-"Twice Around" - (Your Choice of
2 Of Our Twice Around Menu Items)
\$3.99

(Also Golden Fried Cod Day)

(All These In Addition To Our Regular Menu)

* Saturday-Our Regular Menu - Plus FREE
Music From 6:30 to 8:30
By Jack Henderson (Come Sing Along)

* Sunday - Bon Bon's Buffet----- \$6.99
(Always Something New & Exciting!)

Call In Orders Welcome

* Now Booking Private Parties*
* Think About Your Holiday Parties Now *
* Need An Event Catered? Ask Bon Bon! *
* Bon Bon's Take Home Desserts
For That Special Occasion *

A Carrousel
Of Good Food

1902 W. American
Blvd.
272-4131



LAZBUDDIE STUDENTS OF THE MONTH-Leland Jay Brockman, Joni Deann Hernandez, Isreal Lopez and Jennifer Hill

Retirement Reception Held

A reception for Joan Ford was held in honor of her retirement from the U.S. Postal Service, as Postmaster at Sudan.

The reception was held from 2:30-4:00 p.m. Sunday, October 4, 1992 at the Fellowship Hall of the First Methodist Church in Sudan.

Guests were registered by Hazel Davis, and refreshments of cake,

cookies, chips, dips, and punch were served by Shelly Chester and Jan Smith from crystal and silver appointments. The table, draped with an ecru linen tablecloth accented with lace, featured a brass candelabra accented with red roses and red tapered candles. The cake was a white sheetcake, made in the form of an envelope, featuring Mrs. Ford's name and address, and had a cancelled stamp on it.

Hosts and Hostesses for the occasion were Janelle Hargrove, Hazel Davis, Rhoda Minyard, R.C. and Wynelle Williams, Ralph and Barbara May, Shelly Chester, Milton Williams, and Katie Collins.



RETIRING SUDAN POSTMASTER-Joan Ford was honored with a retirement reception Sunday at Sudan.

Read a book occasionally, even if you have to borrow one.

**#1 FIT
#1 COMFORT
#1 WEAR
#1 SATISFACTION**

ANTHONY'S
321 Main Muleshoe 272-3478

MICROWAVE TIPS

Steaks can be cooked briefly on a charcoal or electric grill, to become seared and browned and then frozen--for use later.

Microwave these steaks or Defrost later, still wrapped in paper or plastic, half the minimum time. Turn over and defrost the other half of time.

Separate steaks with knife and let stand to complete defrosting, or microwave a minute or two more, if preferred or needed.

Lazbuddie September Students Of The Month

High School - Leland Jay Brockman is the seventeen year old son of Phil and Judy Brockman. His birthday is October 8. Chicken fried steak and ice tea is his favorite food and drink. His favorite song is "Life Is A Highway" by Tom Conchran, and "Rocketeer" is his favorite movie. "Cheers" is his favorite T.V. show. His favorite subjects in school are Trigonometry and Physics. His favorite hobbies include flying and skiing. His favorite color is blue, and his favorite band is Def Leppard. "Friday Night Lights" is his favorite book.

Joni Deann Hernandez is the seventeen year old daughter of Johnny and Dianne Hernandez. Her favorite food and drink are cheese and Country Time lemonade. "Black Velvet" is her favorite song, and "Roseann" is her favorite T.V. show. "Major League" is her favorite movie. Her favorite

subject in school is Spanish II, and her favorite pastime is running. Black is her favorite color, and Joan Jett is her favorite musician. "Whispers of Death" is her favorite book.

Junior High - Isreal Lopez is the fourteen year old son of Francisco and Imelda Lopez. Pizza and Koolaid are the food and drink of his choice. He prefers the song "Square Dance Rap" and his movie selection is "Think Big". His favorite T.V. show is "Family Matters", and right now his favorite subject in school is currently Science. He enjoys football and basketball, and blue is his color. "Sir-Mix-A-Lot" is his favorite group. He enjoys reading "Hank, The Cowdog"

Jennifer Hill is the thirteen year old granddaughter of R.L. and Alice Barber. Her birthday is February 2. Fajitas and Dr. Pepper are her favorite food and drink preferences. "Love Can Build A Bridge" is the song she's partial to. "Life Goes On" is her favorite T.V. show. Lunch is the subject of her choice, and the color purple does something for her. "Little House On The Prairie" by Laura Ingalls Wilder is her favorite book to read.

The New Banana Pudding

- 12 Twinkies
- 3 bananas
- 1 6-oz. box instant French Vanilla Pudding
- Milk
- 1 4-oz. carton Cool Whip, thawed

Split Twinkies lengthwise: place cream-side up in bottom of a 15x9x2-inch cake pan. Peel bananas and slice: cover top of Twinkies with sliced bananas. Spread pudding to cover. Spread Cool Whip over top of pudding. Cover and chill, allow enough time before serving to let the flavors melt together. Cut into squares and serve...deelishus!!!!

Makes 12 serving.

Cowboy Poetry Gathering and Western Swing Festival

The second annual Red Steagall Cowboy Gathering and Western Swing Festival will be October 23-25 in the historic Fort Worth Stockyards.

The three-day festival will include a Ranch Rodeo, Cowboy Poetry Gathering, Western Swing Festival, and Chuck Wagon Cookoff, as well as a western new/used/rare Book Fair and a trading post featuring new and collectible cowboy gear and artifacts.

The Ranch Rodeo featuring historic Texas ranches, will be at the Cowtown Coliseum. The Chuck Wagon Cookoff will be set up on the grounds of the stockyards. The Western Swing Festival, featuring Asleep At The Wheel, the original members of Bob Wills' Texas Playboys along with Steagall and his Coleman County Cowboys, will be held at Billy Bob's Texas.

Don Edwards, one of the debut artists on the new Warner Western label out of Nashville, will host Cowboy Poetry and Music sessions, which will also feature Baxter Black and Steagall.

Patients in Muleshoe Area Medical Center

OCTOBER 2, 1992
Sergio Pablo Arce, Rodrigo Mendoza, Clío Middlebrook, Eva Ashford, Leontina Padilla, Romalo Toscono, Lachelle Morris, Martha Young, Myrtle Lee, Jose M. Rosales, John Agee, Janie Larimore.

OCTOBER 3, 1992
Sergio Pablo Arce, Clío Middlebrook, Eva Ashford, Leontina Padilla, Georgia Campolla, Lidia Segura, Corina Reyna, Myrtle Lee, Scott Perkins, Jose Rosales, John Agee, Ray Tharp, Janie Larimore, Anastacio Quezada, Baby Boy.

OCTOBER 4, 1992
Anna Maria Ortiz, Bridgett Bura, Eva Ashford, Leontina Padilla, Georgia Campolla, Guadalupe Vela, Corina Reyna, Elvira Trevino, Myrtle Lee, Shawnita Hayes, Jose Rosales, Ray Tharp, Anastacio Quezada, Baby Boy, Baby Boy.

OCTOBER 5, 1992
Anna Marie Ortiz, Bridgett Bara, Eva Ashford, Leontino Padilla, Georgia Campolla, Guadalupe Vela, Corina Reyna, Elvira Trevino, Myrtle Lee, Shawnita Hayes, Jose Rosales, Ray Tharp, Anastacio Quezada, Baby Boy, Baby Boy.



WELCOME FATHER AUGUSTINE- We would like to take this opportunity to welcome Father Joseph Augustine to Muleshoe. Moving here from Snyder, Father Joseph is originally from India, where his family currently resides. He is the new Priest at the Immaculate Conception Catholic Church of Muleshoe, and also has a church in Earth.

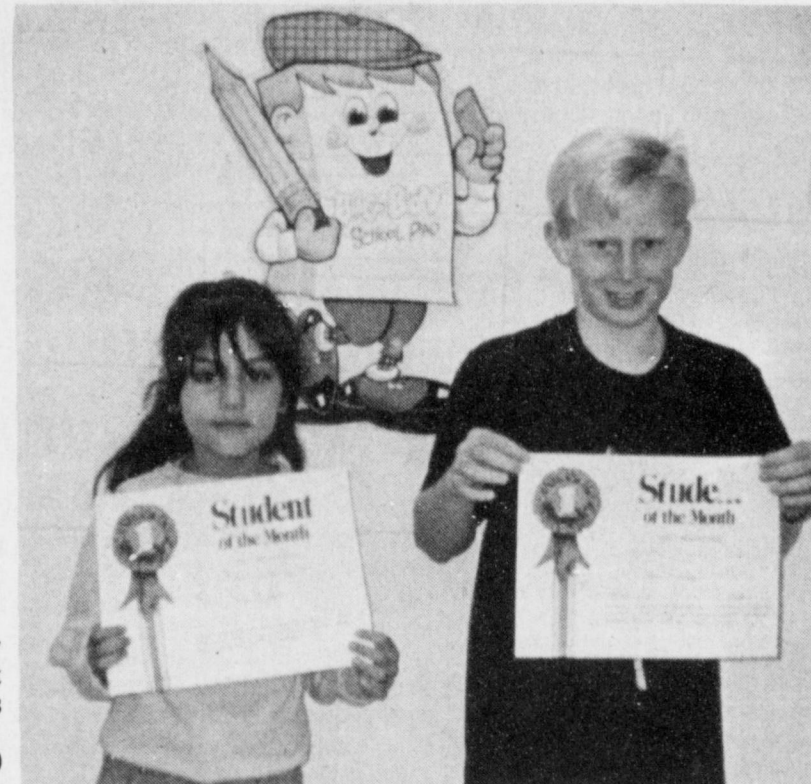

Third Grade Students Of The Month
Bradley Thomason and Blanca Arazola

The greatest producer of real work is necessity.

Big words do not always convey big thoughts.

Homecoming Special!



Daily Buffet Friday
Catfish & Shrimp
includes:

French Fries, Cole Slaw, Corn-on-the-cob, Salad Bar, Hush Puppies

Serving Breakfast
Beginning at 5:00 a.m.
Open:

Monday - Friday
5:00 a.m. - 4 p.m.
Saturday
5:00 a.m. - 2 p.m.



Connie's Place

121 Main Muleshoe 272-3126

Military Surplus

Gun Oil - Ammo Boxes
Camouflage Shirts & Pants
Poncho's - Jackets - Shirts

Tools & Equipment
All Types Of Hand & Power Tools
Engine Stand & Hoist
Truck Tool Boxes
Hand Trucks & Wheel Barrows

JMC Company

1005 Avenue A Farwell, Tx
(Across From Elevators)
Hours: Mon. - Sat. 9 a.m. - 6 p.m.

Ask The Vet

Dear Dr. Paul, We show horses and have a mare that is impossible when she is in heat. Regu-mate does a super job of keeping her out of heat but a friend recommended a cattle implant which is a lot cheaper and, supposedly, just as good. What do you think?

I have heard that some show-horse owners are using cattle growth implants for their progestational effect to keep mares out of heat. The most commonly used implant is one that contains 200 mg progesterone and 20 mg estradiol benzoate. Most authoritative sources agree that 150 to 200 mg progesterone in oil must be injected daily to suppress estrus in the mare. The progesterone pay out from this implant is between 100 and 150 days. It can be concluded that you should not use a non-sterile cattle implant. It cannot be counted on the keep a mare out of heat. Regu-mate is administered orally to mares at the rate of 1 ml per 100 and 10 lbs. of bodyweight daily and has been shown to be safe and effective to suppress estrus in mares.

Muleshoe...

Cont. from Page 1
p.m. Wednesday.

Game time will be 7:30 p.m. and the king and queen will be crowned at half time.

A short course, "Introduction to Indian Archeology of the South Plains," begins Oct. 6 at South Plains College.

The six-week class will meet from 6:30 to 8:30 p.m. Tuesdays through Nov. 10 in the Blue Room North of the Student center. Cost is \$20 per person.

Instructor Leon Pope will cover an overview of the area, point identification, artifacts and where to look for them, pottery, skeletons, site surveys, dating methods, coaches and flint knapping. A tour of the Lubbock Lake Site is tentatively planned as a part of the course.

Texas history comes alive when Bob Izzard offers a historical program of the "Red River Indian Wars" at the Amarillo Public Library at 413 East 4th on October 18th at 2:30 p.m.

All who have interests in Indian Lore, The U.S. Cavalry, and Texas history will find this documentary program interesting and entertaining.

This program is provided free of charge to the public and everyone in the Texas Panhandle area is encouraged to attend.

For more information contact Michael Jeffers at 378-3051.

Band...

Cont. from Page 1

making the drill fit the music he has chosen," said a member of the Fine Arts Boosters.

"If our band receives a I rating at Marching Contest, they will be eligible to go to Regional Contest October 31 in El Paso. Let these kids and Acevedo know that Muleshoe is really behind them."

Everyone is reminded that the Fine Arts Boosters still have License Plate Holders and Clickers at the concession stand.

SWCD Election Set

An election of a district director to serve in Zone 4 of the Blackwater Valley Soil and Water Conservation District will be held at the old Bula School. This election will be held at 7:30 a.m. on October 15th. Ernest Ramm, Chairman of the district board, stated that Curtis Preston, Bailey County Extension Agent, will present a program on Fall Weed

Control.

State Law states that to vote in a SWCD director election, a person must own agricultural land in Bailey Co., live in Bailey Co. and be 18 years of age.

Qualifications for District Director are as follows:

1. Must own land in the Zone represented.
 2. Be 18 years old and actively engaged in farming or ranching
 3. Must live in Bailey County
- Directors serve four year terms of office.



LAZBUDDIE HOMECOMING CANDIDATES---(Seated From Left) Queen candidates: Esmeralda Aquirre, Joelle Weaver, Gina Jarman and Dawnda Magby. Standing (From Left) Mario Zamora, Brett Thomas, Leland Brockman and Jody Copp. A king and queen will be crowned during half time Friday night. (Guest Photo)

Theft Leads PD List Of Complaints

The Muleshoe City Police have been kept busy over the last few weeks making arrests, investigating complaints and investigating accidents.

Theft headed the list of both arrests and complaints. There were three reports of theft from a video store, suspect(s) rented Nintendo games and didn't return them. One person was arrested on removing items from an unlocked vehicle.

The City Police are investigating a report of a purse being stolen from a car.

There was also a report of a stolen shotgun and a theft of a rifle.

Two reports were made of money being stolen from a purse. There were also two reports of gas drive offs.

There was one report of a news paper stand being stolen.

Six were arrested on Capias Warrants and two for public intoxication.

One person was arrested for leaving the scene of an accident and having no insurance.

One person was arrested for criminal trespassing and one arrest was made for having no drivers license and speeding.

Several reports were made on broken windows.

One was arrested in the burglary of a residence. One was also arrested in an aggravated assault charge and a minor was arrested for having possession of alcohol. Another arrest was made for unlawful carrying a weapon.

Two were arrested on FTA Warrants, local traffic.

Investigation is continuing into one disturbance complaint, man

Best Age

The age of discretion is when you learn that nothing is as important as you once thought it was.

-Star, Minneapolis.

The purpose of Blackwater Valley SWCD, with headquarters in Muleshoe, is to promote sound soil and water conservation programs on farms and ranches within the district. The District also serves as a voice for farmers and ranchers on

conservation matters.

The local board also coordinates the conservation efforts of various local, state and federal agencies as well as other organizations.

The district has the authority to enter into working arrangements

with governmental agencies and private concerns to carry out its purpose.

All conservation programs managed by the district are of voluntary nature to the landowner or operator.



Three Way Homecoming Queen Candidates---One of these Three Way students will be crowned Homecoming Queen at half time Friday night. Candidates are Melissa Bennett, Martha Landeras, Malisa Guillen and Gisela Perez. King candidates are Michael Smith, Barney Haros, Otavio Perez and Carlos Pina. (Journal Photo)

Family Size	Level for Free Meals			Level for Reduced Meals				
	Must be at or below:	Year	Month	Week	Must be at or below:	Year	Month	Week
1	\$8,853	\$738	\$171	\$12,599	\$1,050	\$243		
2	11,947	996	230	17,002	1,417	327		
3	15,041	1,254	290	21,405	1,784	412		
4	18,135	1,512	349	25,808	2,151	497		
5	21,229	1,770	409	30,211	2,518	581		
6	24,323	2,027	468	34,614	2,885	666		
7	27,417	2,285	528	39,017	3,252	751		
8	30,511	2,543	587	43,420	3,619	835		

Each additional family member

add: 3,094 258 60 4,403 367 85

beaten up (struck with feet and fists), removed handgun from display case, shoplifting, breaking into a residence, scattering trash in yard and yelling at girls, hit and run, two for trespassing, criminal mischief, two for disorderly conduct and one case of assault.

The City Police are also investigating the theft of a news paper stand, windows busted on car, front windshield (suspects hit car with bat and golf clubs, suspect expelled from school and returned, broken glass in window, gas drive off, burglary, entered building by force; and one report of a vehicle scratched, sides, hood and rear of a 1987 Nissan.

A two vehicle accident was also investigated at 10:06 a.m. on September 28 in the 1900 block of West Ave. D involving a 1982 Suburban driven by Lori Richards Bales and a parked 1988 GMC pick-up.

Student Pride In 1992 Spirit Week

Watson Junior High School Cheerleaders and Student Council, as well as students and faculty, are having the exciting adventure of promoting spirit. "We are carrying on the Muleshoe tradition of developing school pride," said Student Council sponsor Diana Harrison. "This is the purpose of this week."

On Thursday, October 1 the cheerleaders and Student Council announced the agenda for the week.

Monday, October 5 was 50's Day. The English class wrote an essay. The art classes drew a poster, speech classes prepared a Spirit Speech, and Spirit Chain Sales began in the central hall before school. These sales continued during lunch and after school.

Tuesday, October 6 was Twins Day, Student Council Dilly Day---during advisory.

Wednesday, October 7 was Western Day and Spirit Posters were made in Advisory and Spirit Chain Sales continued.

Thursday, October 8 is Dress-up Day and all students and faculty are encouraged to wear nice clothes in honor of the Mules. The Spirit Chain Sales ends at noon and a Pep Rally will be held at 3:10 p.m. in W.J.H.S. Gym. The Spirit football game between Muleshoe and Floydada will be at 5:30 p.m.

Friday, October 9 is Mule Mania Day. Everyone is encouraged to wear their Black and White. Homecoming All School Pep Rally will be held in the W. J. H. S. Gym. The Homecoming Football Game between Muleshoe and Floydada will get underway at 7:30 p.m.

Clark's Central



Texaco

221 W. Amer. Blvd. Muleshoe
272-3915

Open 7:30 a.m. - 6:30 p.m.

Mon.-Sat.

Offers:

**Oil Change (no appointment necessary),
Lube, Wash & Wax,
State Inspections,
Flat Repair, Minor Repairs,
Full or Self Service Gas
It Is Time To Check Your
Anti-Freeze.**

CALL Mark Morton 109 S. 1st Muleshoe 272-7519

HEALTH INSURANCE

Mutual Automobile Insurance Company

Attention Farmers

Muleshoe Co-Op Gins

Is Now Handling Soybeans!

For More Information

Call

272-4794

or

Come By And Visit With Us.

FIRE PREVENTION SAVES LIVES

Support Your Local Fire Department



MULESHOE VOLUNTEER FIRE DEPARTMENT---Shown above are members of the Muleshoe Volunteer Fire Department, Back Row (L-R) Ralph Sanchez, John McCutchen, Harold Maxwell, Alton Parker, Charles Lorange, J.O. Parker, Jack Rennels, Jack Dunham, Raul Torres, Richard Ronek, Brian Rudd, Scott Churchman, and Jimmy Mills. Front

Row (L-R) Bill Tosh, Mickey Tosh, Dan Foshee, Larry Rasco, Earl Ladd, Kevin Harris, H.E. Reeder, Gary Toombs, Wayne Wauson and Tom Ladd. Not Pictured are Fred Clements, Wayland Harris, Donald Harrison, Rich Magby, and Tony Scolley. (Journal Photo)

NATIONAL FIRE PREVENTION WEEK

October 4 - 12, 1992

This page is dedicated to the brave firefighters of our community. For your courage, dedication and humanitarianism we salute you and offer our heartfelt thanks!



Five Area Telephone Cooperative, Inc.
Hubert Kidd, Mgr.
302 Uvalde 272-5533



Leal's
Jesse & Irma Leal, Owners
1606 W. Amer. Blvd. 272-3294

Bailey Gin Co.
Peanut Hawkins, Mgr.
946-3397

Shipman & Son Body Shop
410 N. 1st 272-4408

Connie's Place
Connie Dominguez, Owner
121 Main 272-3126

Paco Feed Yard
Wayne Tunnell, Mgr.
265-3281

Scoggin Ag Center, Inc.
Kearney Scoggin
1532 W. Amer. Blvd. 272-4613

Decorator's Floral & Gifts
Betty Wuerflien, Owner
616 S. 1st. 272-4340

Bailey County Farm Bureau
David Tipps, Mgr.
1612 W. Amer. Blvd. 272-4567

Sudduth Field & Co.
104 W. 2nd 272-4291

Wes-Tex Feed Yards, Inc.
Louis Reeder, Mgr.
272-7555

Alex's Tire Service
Alex Aquirre, Owner
302 W. Amer. Blvd. 272-5012



State Farm Insurance
Mark Morton, Agent
109 S. 1st 272-7519

Germania Farm Mutual Insurance
Bob & Peggy Dodd
127 Main 272-3979





Joe's Boot Shop
AND COUNTRY JUNCTION
106 E. Amer. Blvd. Muleshoe, Tx. 272-7504

Muleshoe Co-op Gins
Charles Moraw, Mgr.
272-4794



MARKETPLACE
401 W. Amer. Blvd. Muleshoe 272-4585

Henry Insurance Agency
111 W. Ave. B. 2724581

Noe's Used Cars
501 N. 1st 272-4007

El Jacalito Tortilla Factory
516 N. 1st 272-5556

Viola's Restaurant
2002 W. Amer. Blvd. 272-3838

Lowes Pay-n-Save MARKETPLACE

LOOKING FOR LOWE PRICES? WE HAVE THEM!









Pepsi 2 liter \$1.39
12 pack
Pepsi \$2.99
12 oz. Cans Asst.

Lowes Pay-n-Save MARKETPLACE QUALITY

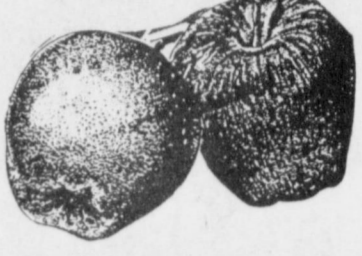
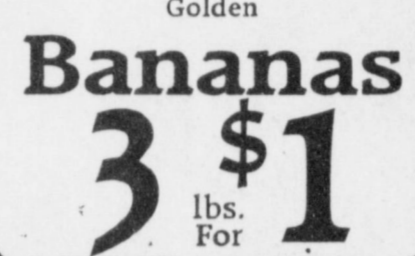
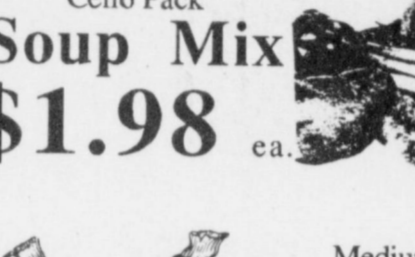
 <p>Assorted Pork Chops Family Value Pack \$1.37 lb. Small Pack \$1.67</p>	 <p>Country Style Pork Ribs Family Value Pack \$1.27 lb. Small Pack \$1.47</p>	 <p>Center Cut Pork Chops Family Value Pack \$1.97 lb. Small Pack \$2.17</p>
 <p>Pork Steaks Small Pack \$1.57 \$1.37 lb.</p>	 <p>Loin End Pork Roast \$1.77 lb.</p>	 <p>Pork Butt Roast \$1.27 lb.</p>
 <p>Deli-Maker Thin Meats Sliced Chicken \$2.47 1 lb. Pkg.</p>	 <p>Hygrade's Grillmaster Chicken Bologna 87¢ 1 Full lb.</p>	 <p>Singletree Farms Hot Links \$1.17 lb.</p>
 <p>Deli-Maker Thin Meats Turkey Breast \$3.37 1 lb. Pkg.</p>	 <p>Hygrade's Grillmaster Chicken Franks 87¢ 1 Full lb.</p>	

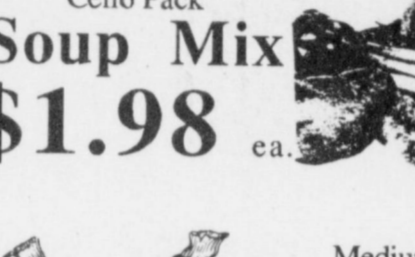
Guaranteed Freshness!

 <p>Golden Bananas 3 \$1 lbs. For</p>	 <p>Sweet Potatoes 2 \$1 lbs. For</p>	 <p>Red Delicious Extra Fancy Apples 68¢ lb.</p>
 <p>Cello Pack Soup Mix \$1.98 ea.</p>	 <p>Medium White Onions 3 \$1 lbs. For</p>	 <p>Fresh Salad Mix \$1.28 Cello Pack ea.</p>
 <p>Sno White Cello Pack Mushrooms 98¢ 8 oz. ea.</p>	 <p>Dole Cole Slaw Mix 88¢ Cello Pack ea.</p>	

HEALTH & BEAUTY

 <p>Arm & Hammer Toothpaste \$1.99 5 oz. Toothpaste 4.5 Gel & 5 oz. Tarter Control</p>	 <p>Salon Selective Shampoo, Conditioners & Styling Aids \$1.99 ea.</p>
 <p>Summer's Eye Disposable Douche \$1.39 2-pk.</p>	 <p>Mardi Gras Paper Towels 69¢ Roll</p>



Ultra Tide **Dish Liquid**
\$5.99 98 oz. Asst.





Ajax **Dish Liquid**
99¢ 22 oz.



Blue Bunny **Ice Cream**
\$3.99 5 qt.

 <p>Ajax Cleanser 2 79¢ 14 oz. For</p>	 <p>Bake-Rite Whipped Shortening 89¢ 42 oz.</p>
---	--

 <p>Nice N Soft Bath Tissue 69¢ 4 Roll</p>	 <p>Hills Bros. Coffee \$4.39 39 oz. Excluding Decaffeinated. Save Even More With Coupon Below.</p>
---	--

 <p>Purina Meow Mix \$4.29 7 lb. \$4.99 Size</p>	<p>SAVE 60¢ on any 36 oz. or larger size of Hills Bros. Ground Coffee</p> 
---	--

FROZEN FOOD

 <p>Tombstone Special Order Pizza \$2.99 17" Original</p>	 <p>Blue Bunny Nuttly Royale \$1.99 6 ct.</p>
--	--

 <p>Ore-Ida Mini Corn on Cob \$1.29 6 ear</p>	 <p>Swanson 4 Compartment Dinners \$1.69 Asst.</p>
--	--

DAIRY

 <p>Kraft Deluxe American Cheese Slices \$1.99 12 oz.</p>	 <p>Shurfine Margarine Quarters 2 \$1 For</p>	 <p>Jello Pudding \$1.99 6 pack</p>
		 <p>Twin Pack Dairy Dawn 2% or Homo Milk \$3.99 Two 1 Gal. Jugs</p>

Lowes Pay-n-Save MARKETPLACE

515 W. Amer. Blvd. Muleshoe 272-4585
401 W. Amer. Blvd. Muleshoe 272-4406

Prices Effective October 4 - 10, 1992

WE RESERVE THE RIGHT TO LIMIT QUANTITIES IN TEXAS

Our Best to you!

1992 Lazbuddie



Friday, October 9

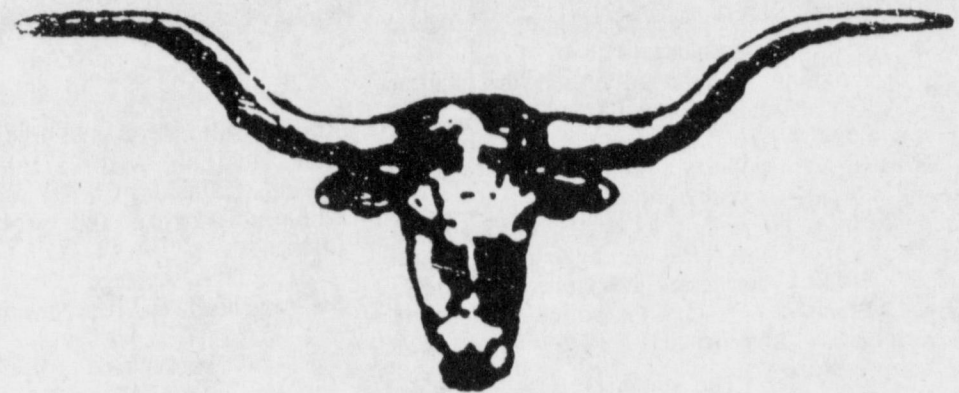

Game Time - 7:30 p.m.

Pep Rally - 3:00 p.m.
(in the gym)



Welcome back
to school
EXES

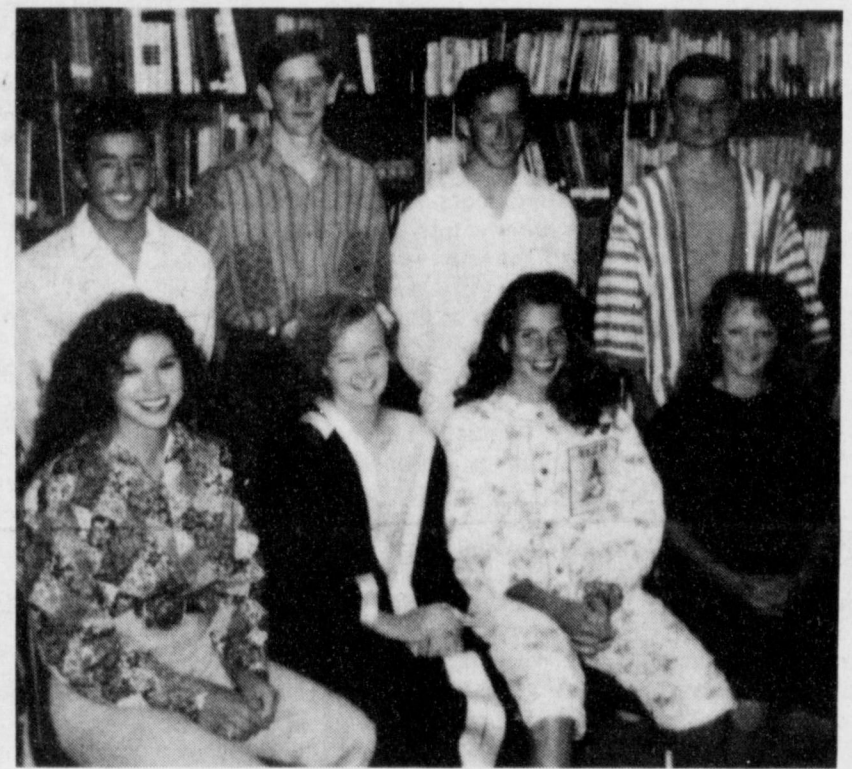

1992 Queen Candidates
Esmeralda Aquirre
Joele Weaver
Gina Jarman
Dawnda Magby

1992 King Candidates
Mario Zamora
Leland Brockman
Jody Copp
Brett Thomas

This Page Proudly Presented By The Following LazbuddieLonghorn Supporters!

Crowning of Homecoming
King & Queen
at Halftime

Farmers Spraying Service

Ken Russell, Owner
965-2624

Pre-Game Supper
5:30 - 7:00 p.m.
and after the game

Paco Feed Yard
Wayne Tunnell, Mgr.
265-3281

Lowe's **Pay-n-Save**
MARKETPLACE 515 W. Amer. Blvd.
401 W. Amer. Blvd. Muleshoe 272-4585 Muleshoe 272-4406

Lazbuddie Feeders
Division of Bovina Feeders
965-2434

**Foster Fertilizer,
Inc.**
Demp Foster, Owner
965-2921

**Five Area Telephone
Cooperative Inc.**

Hubert Kidd, Mgr.
302 Uvalde 272-5533

Ronnie Holt Ins.
272-3614

**Sherley Anderson
Lazbuddie Elevators**
Scott Brown, Mgr.
965-2922

**Wilber Ellis Tide
Division**
Phil Brockman, Mgr.
965-2330

**Easter Grain
Inc.**
965-2817

Forum To Weigh Regulations' Impact On Communities

Federal and state regulations that mandate changes for businesses and community services, but fail to provide funding, are straining the budgets of many local governments as well as agricultural producers, will be examined here Oct. 5 at the fall conference of the Texas Agricultural Forum.

The forum at the Sheraton Mockingbird Hotel, 1890 West Mockingbird Lane, is one of a series held each year for leaders from government, business and all facets of agricultural enterprise. It begins at 7:15 a.m. The sessions, open to anyone, provide an opportunity to exchange views on current issues relating to agricultural and rural communities, said Dr. Ed Smith, forum coordinator. He is an agricultural economist and specialist in marketing and policy with the Texas Agricultural Extension Service, College Station.

"Agricultural and community leaders are beginning to recognize that the futures of rural communities and rural businesses, including agriculture, are inextricably intertwined," Smith said. "One can't be rescued without rescuing the other; conversely, one can't be lost without irreparable damage to the other." County judges and commissioner, mayors and community leaders from across Texas are especially invited to attend the program, said Dan Pustejovsky of Hillsboro.

"There's Fungus Among Us"

Many teenagers this school year could be chanting "there's fungus among us" if they are not careful, says a pediatric dermatologist at Baylor College of Medicine in Houston.

"Athlete's foot is a common fungal disease in young people," said Dr. Andrea Dominey, an assistant professor of dermatology at Baylor. "Teens who wear a favorite pair of sneakers repeatedly or who use school showers are targets for the disease."

Athlete's foot can take on different forms, including a "moccasin" type that forms a dry, white scale on the edge of the soles, or blistering beneath the skin of the soles. The discomfort can be annoying.

Other symptoms of athlete's foot include an irritating itch, a burning sensation, an unpleasant odor and scaling between the toes.

Dominey says teenagers should wear shoes that allow the feet to "breathe," such as athletic footwear with ventilation and open-toe sandals.

"Even though summer is over, some areas are extremely humid and your feet can perspire," she said. "A damp, closed environment is the perfect place for fungus to grow."

Over-the-counter antifungal medications work well, Dominey says, but are ineffective in some cases. A physician may prescribe more powerful medications to combat the problem.

"Foot powders and odor-absorbing shoe inserts may help, but they are not cure-alls," Dominey said. "If the condition does not improve after two to three weeks, see a dermatologist. You could avoid the spread of infection at school and save yourself the discomfort."

To prevent athlete's foot from recurring, Dominey recommends the following:

- * Follow a daily regimen of applying antifungal cream, powder or spray if you are prone to athlete's foot.
- * Wear clean hose and cotton socks to reduce perspiration and avoid wearing the same pair of shoes daily.
- * If you are on your feet all day, use foot powder or shoe fresheners.
- * Completely dry between the toes after swimming or bathing.
- * If using a public shower or swimming pool, wear rubber thongs to avoid human-to-human transmission of the disease.

African Bees
An Agriculture Department scientist says that a sprayed mixture of liquid dish detergent and water will stop African honey bees from stinging people and pets, and kill them within 60 seconds.

Texas Agricultural Forum chairman, TAF doesn't try to force a consensus, but brings together special interests to discuss all sides of common problems, he said.

"The Agricultural Forum isn't a closed club," said Pustejovsky, a cotton producer and seedsman. "Anyone interested in the health of agriculture and our rural communities is urged to attend this important meeting."

Regulations such as the new Environmental Protection Agency standards for landfills, requirements for animal waste control at dairies and feedlots, educational funding requirements, and rural health care challenges raise some critical questions for many communities and governmental bodies, Smith noted. These include:

- * Are the effects of federal mandates inevitable?
- * Who will decide what happens in and to rural Texas?
- * Are present government policies a help or hindrance to the rebirth of rural Texas?
- * What are the common interests of agriculture, rural businesses and rural communities?
- * Can the policy environment be changed? If so, how?

The status of rural Texas and scope of rural policy will be reviewed by Dr. Dennis Fisher, professor and agricultural economist with the Extension Service, College Station. A federal legislative overview of the impact of regulations and policy will be presented by U.S. Rep. Charles Stenholm of Stamford, State Rep. Tim Von Dohlen of Goliad will present a state legislative overview. The perspective of businesses also will be presented.

At the 11:30 a.m. luncheon, members of the U.S. House committee on Energy and Commerce will address the issue. Among them will be Reps. Joe Barton of Ennis and Ralph Hall of Rockwall.

Afternoon session moderator will be Frank Sturzl (cq) of the Texas Municipal League, Austin. The implications of solid and hazardous waste regulations will be discussed

by Oscar Cabra, chief of the municipal facilities branch of EPA; Dallam County Judge David Field; Larry Gibson, Dublin dairy farmer, and Kirk Brown, professor of soil physics, Texas A&M University.

A panel on rural health care delivery will be moderated by Leland Beatty of Texas Rural Communities. Discussing the issue will be Dr. Sheryl Boyd, assistant chairman for development, Internal Medicine Department, Texas Tech University Health Sciences Center, Lubbock; Colleen Depner, legislative assistant for health and welfare to Rep. Stenholm; and Beatty.

The audience will have ample time for questions and comments, Smith said. Registration of \$25 is payable at the door.

Three Way Honor Roll First Six Weeks

All "A"
Kindergarten
Patrick Duarte, Sarah Furgeson, Jennifer Kirby and Lance Martinez
"A" Average
Gabriela Alaniz, Jennifer Harp, Michael Holmes, Christopher Kindle, Scott Morin, Monica Rodriguez, and Rigoberto Rodriguez

First Grade
All "A"
Gentry Calhoun, Andrew Foote, Canaan Heinrich, Buddy Holmes, Veronica Martha, and Libby Williams

"A" Average
Amy Castillo
Second Grade
All "A"
Ashley Layton and Julie Salamanca
"A" Average
Sammy Castillo and Robert Pina

Third Grade
All "A"
Alma Castillo, Anthony Furgeson, Kara Heinrich, Melissa Lopez, Taylor McDonald, Christy Mills, Claudia Morin, and Robert Rodriguez

"A" Average
Joal Amendariz and Ivan Navarro

Fourth Grade
All "A"
Stefanie Calhoun, Brenda Castillo, Lauren Foote, DeAnne Martha, and Kristal Martha

"A" Average
Ernesto Navarro, Eric Sowder, Darsy Villarreal and April Webb

Fifth Grade
All "A"
Scott Pollard, Rebecca Robertson, Jessica Robinson and Rosa Soliz
"A" Average
Monty Kirby, Abel Rodriguez, Robin Tooley and Kasey Wright

Sixth Grade
All "A"
Martha Lopez, and Joshua Robinson

"A" Average
Jonathan Kindle and Janice Martha
Seventh Grade
All "A"
Russell Pollard and Joshua Tooley
"A" Average
Trace Landess

Eighth Grade
"A" Average
Melanie McCaul and Chris Soliz
Ninth Grade
"A" Average
Keith Kindle and Torrey Roberts

Tenth Grade
"A" Average
Lisa Salamanca, Erin Sowder and Monty Turney

Eleventh Grade
All "A"
Melissa Bennett
"A" Average
Roxana Rodriguez

Twelfth Grade
All "A"
Gisela Perez and Michael Smith
"A" Average
Martha Landeros and Wade Wilson

High Risk Groups Need Vaccinations Early

Both influenza A and influenza B could circulate during the 1992-93 flu season, and people in high-risk groups should get vaccinated early.

The influenza strains expected to dominate this season are A/Texas (H1N1), B/Panama and B/Qingdao, said Dr. W. Paul Glezen, epidemiologist at the Influenza Research Center at Baylor College of Medicine in Houston.

A/Texas and B/Panama are covered by the 1992-93 vaccine.

B/Qingdao is not included in the vaccine, Glezen said, but is closely related to B/Panama. The similarity will provide vaccine protection during what is expected to be a mild to moderate season.

Influenza variants are named according to where they were first identified. The A/Texas strain was originally isolated in October 1991 by Baylor's Flu Center.

"People in high-risk groups should get vaccinated soon," Glezen said, "in case this season's outbreak occurs early."

Flu usually appears in early or mid-December and peaks in January or February, but the 1991-92 epidemic began earlier.

In most areas, the vaccine should already be available at physicians' offices and community health centers. It takes two weeks for a flu shot to provide full protection.

The people most at risk of flu complications are the elderly as well as people with heart disease; lung disease, including asthma and chronic bronchitis; diabetes; chronic kidney

disease; chronic anemia, including sickle cell disease; and immune-system disorders.

Also recommended for vaccination are care-givers likely to come into contact with those in the other high-risk groups.

Influenza produces fever, generalized muscle pain, weakness and a dry, hacking cough. Victims should rest

and drink liquids.

In treating symptoms, people younger than 21 should use only aspirin-free pain relievers. Aspirin has been associated with Reye's syndrome, a flu and chicken pox complication that can cause vomiting, convulsions, brain damage and death in children.

Amantadine, an antiviral drug, will provide specific treatment for influenza A infections; however, it is not effective for influenza B. Treatment should be started within 48 hours after symptoms begin.

Energy Awareness Month

Mark your calendars: October is National Energy Awareness Month. The Texas Energy Extension Service will be coordinating the observance in Texas by sending informational packets to various organizations and sponsoring activities to promote energy awareness.

This year's theme, "Energy Technology--For a Competitive America," underscores the importance of supporting the type of research and development that will lead to ways in which Americans can use their energy supplies more efficiently. It also highlights the importance of discovering new energy technologies that will help America maintain its competitiveness in world markets.

Each year, the National Energy Awareness Month observance is supported by government, schools, businesses, utility companies, energy companies, and libraries, who educate the public on energy-related issues. The Texas Energy

Extension Service will be working with these groups to promote the observance in Texas.

Texas EES representatives offer seminars on energy efficiency, energy resources and alternative energy methods to schools and organizations during Energy Awareness Month as well as the rest of the year. In addition, the service offers a large assortment of publications on various energy related topics free of charge.

If you are interested in sponsoring an energy seminar or would like some ideas to help promote Energy Awareness Month in your organization, or if you would like some ideas to help promote Energy Awareness Month in your organization, or if you would like any of our free energy-related publications, contact the Texas Energy Extension Service at 1-800-643-SAVE. Remember, it's easy to get involved, and it is well worth the effort to save the precious energy resources that affect every aspect of our lives.



CHEERING FOR LAZBUDDIE, 1992-93---The 1992-93 Cheerleaders for Lazbuddie are, bottom L-R, Heather Engelking and Regina Jones. Middle, L-R are Julie McDonald, Katy Jones and Kimberly Smith. Pictured at top of picture is Lindsay Welch. Come out and help these young ladies will be cheering for the Lazbuddie football and basketball this school year. (Guest Photo)

Did You Know You Are Paying 20% Less For Electricity Than You Did Nine Years Ago? (94% of our customers didn't.)

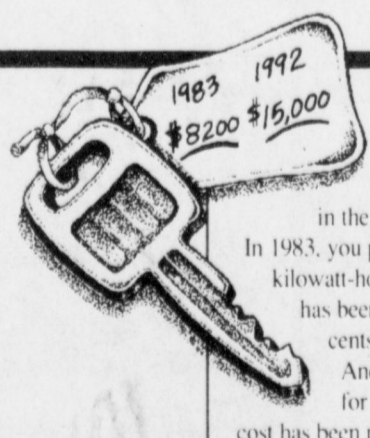
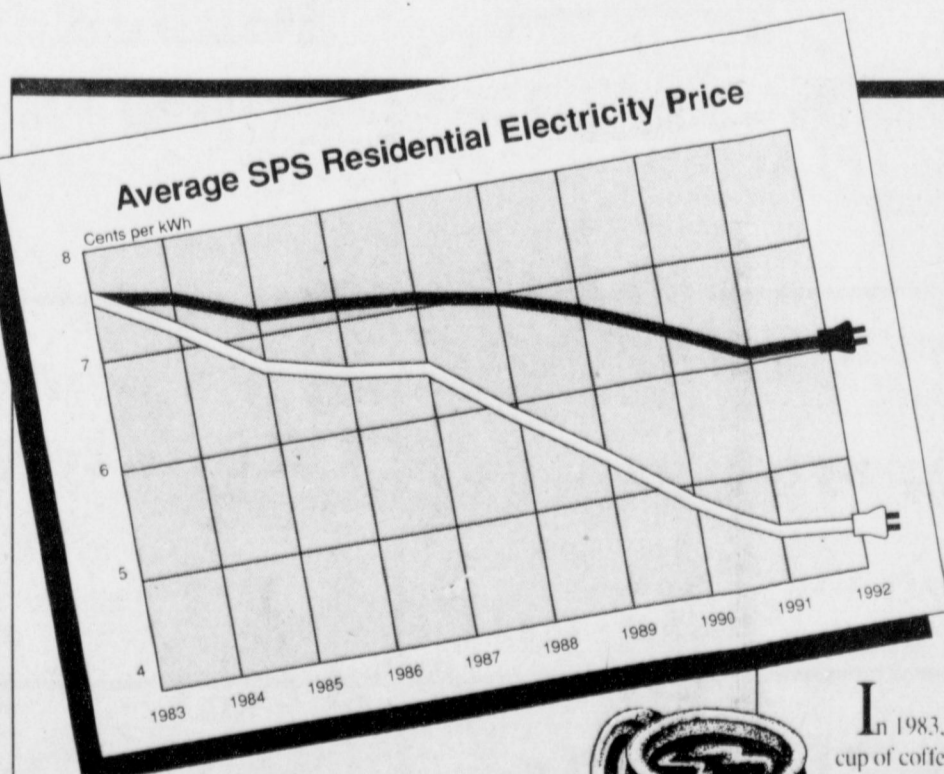

Compare this to the average residential cost of electricity in the SPS service area. In 1983, you paid 7.59 cents per kilowatt-hour. Today that rate has been reduced to 6.08 cents. That is 20% less! And, when you adjust for inflation, the real cost has been reduced 42%!

Our heating rate has been significantly reduced, too. Today, you pay only 2.92 cents per kilowatt-hour to heat your

home electrically. That is much less than the national average for electric home heating.

And, because industrial and commercial rates, as well as residential ones, have come down, the area as a whole benefits. SPS' low rates can help attract new industry and encourage local companies to stay in our area.



ELECTRICITY FROM SPS. A GREAT BUY THAT KEEPS GETTING BETTER.



SOUTHWESTERN PUBLIC SERVICE COMPANY

DeShazo Elementary

Third Grade Perfect Attendance Award Winners

Fourth Grade Awards Winners Will Be Announced In The Sunday, October 11th Edition Of *The Bailey County Journal*

Journal Photos

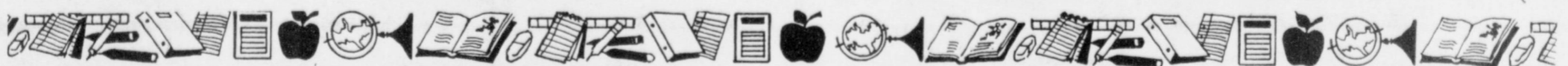
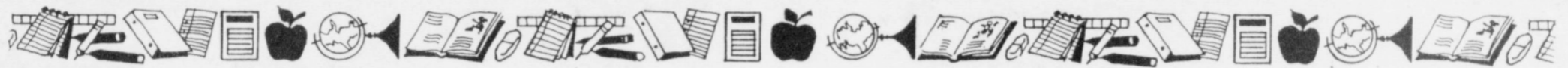

Third Grade Citizenship Award Winners

Third Grade Spotlight Award Winners



1992 Three Way

HOMECOMING

Friday, October 9
Game Time - 7:30 p.m.

1992 Homecoming King Candidates

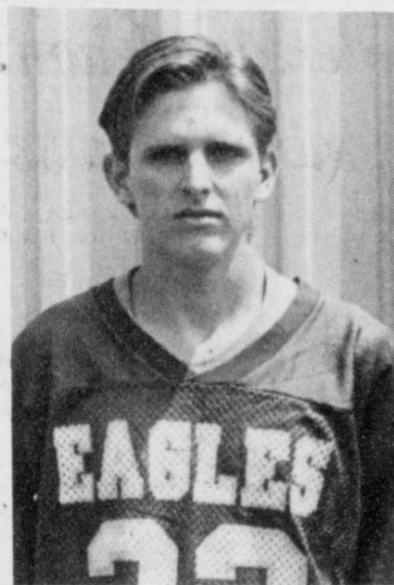

Michael Smith

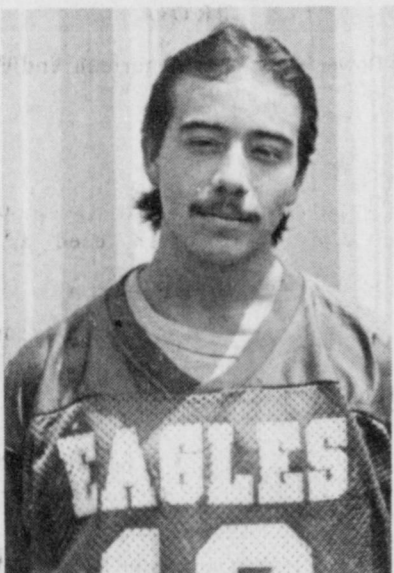

Barney Haros

1992 Homecoming King Candidates

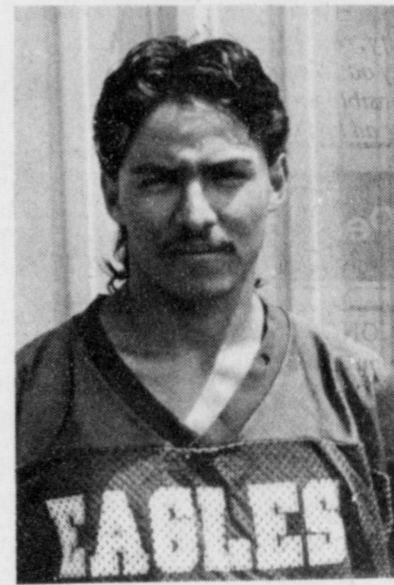

Carlos Pina

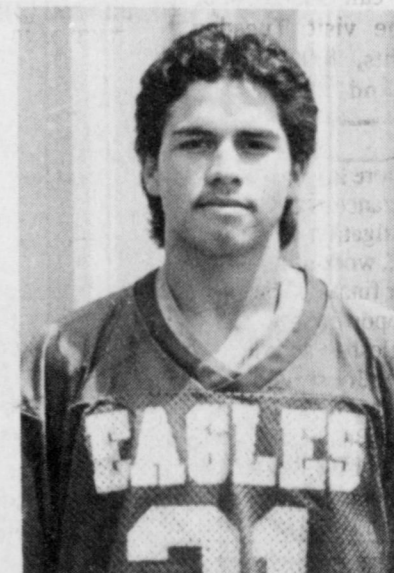

Octavio Perez



1992 Homecoming Queen Candidates
Melissa Bennett, Gisela Perez, Martha Landeros, Malissa Guillen

Crowning of Homecoming King & Queen at Halftime

This Page Proudly Presented By The Following Three Way Eagles Supporters!



Five Area Telephone Cooperative, Inc.
Hubert Kidd, Mgr.
302 Uvalde Muleshoe 272-5533

Pre-Game Supper
6:00 - 7:15 p.m.
(and after the game)

Pep Rally - 3:25 p.m.
in the gym

First State Bank
Member F.D.I.C.
Morton, Tx.
266-5511

Steinle's IGA Grocery Store
Morton, Tx. 266-5375

Maple Co-op Gin
Marvin McCaul, Mgr.
927-5501

Bailey Gin Co.
Peanut Hawkins, Mgr.
946-3397

Bula Gin Co.
933-4421

Cox Auto Supply Co.
Morton, Tx. 266-8811

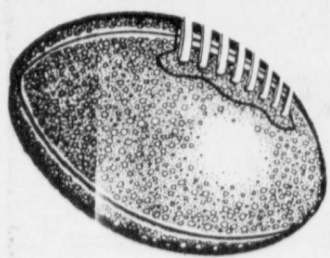

IT'S HOMECOMING

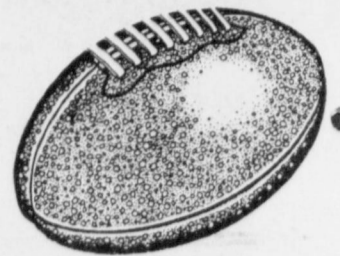

TIME

At Muleshoe High School

Friday, October 9

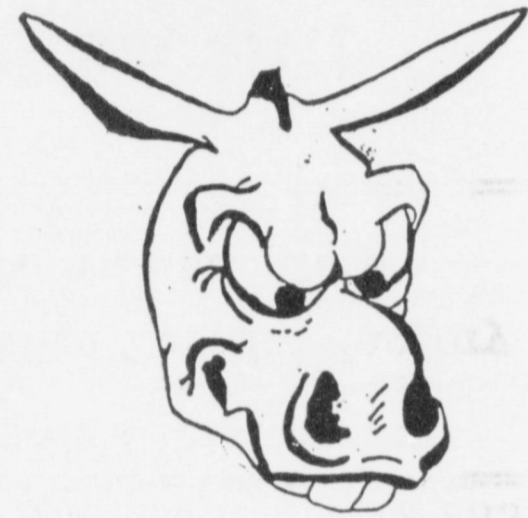
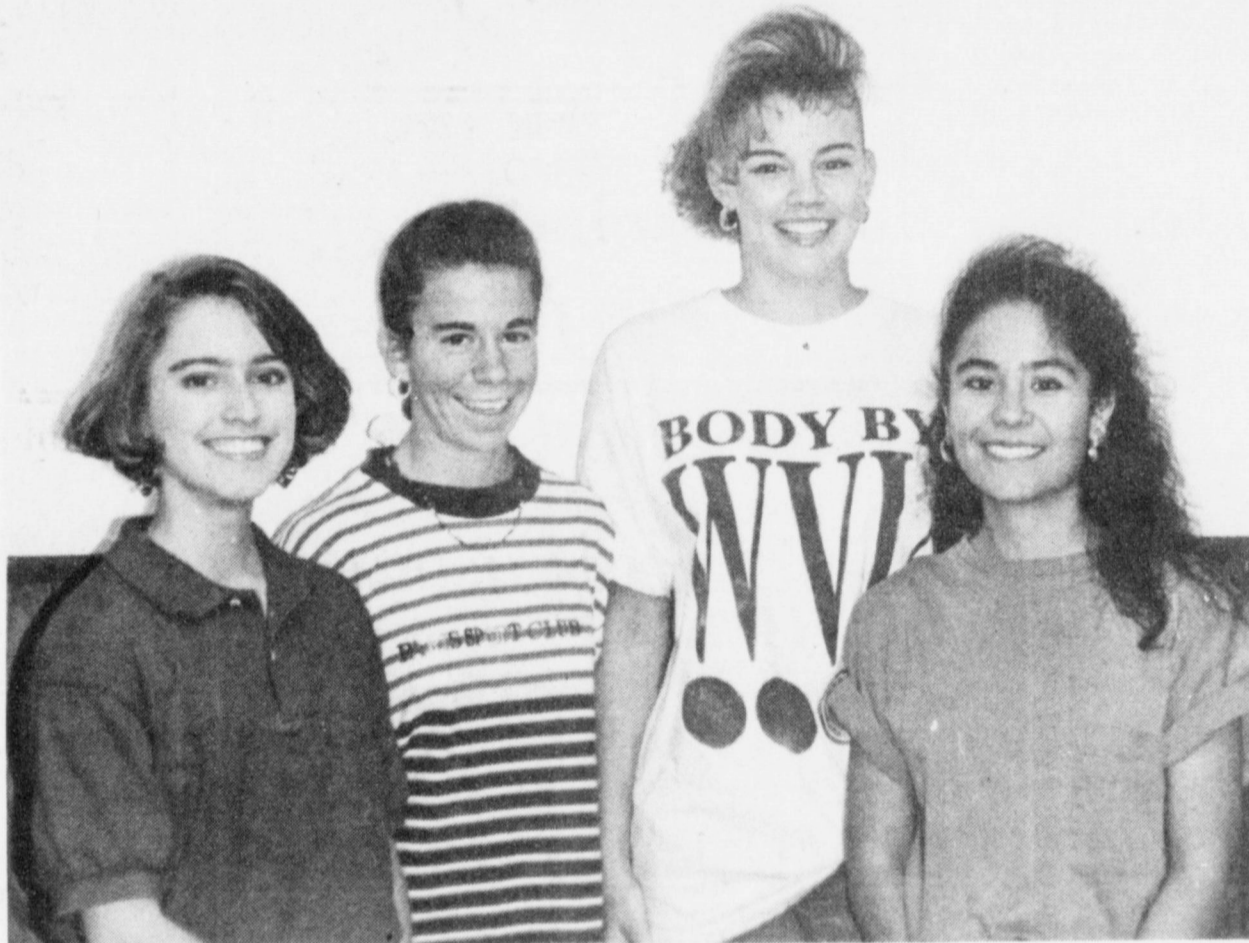
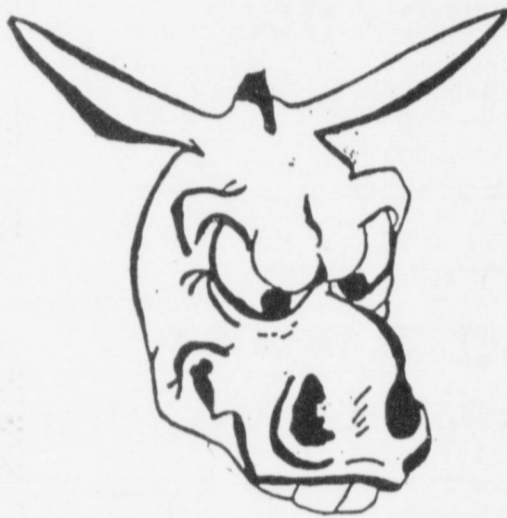

1992 MHS Homecoming Queen Candidates
Stacie Harris, Shane Schuster, Misty Davenport & Sonia Cisneros

Crowning of Homecoming Queen
at Halftime

Muleshoe vs. Floydada

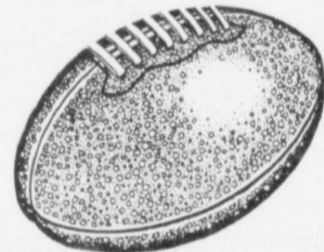
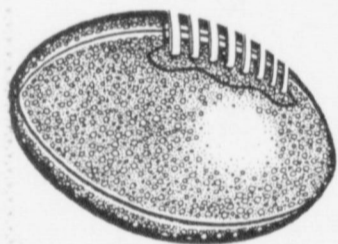

This Page Proudly Presented By The

Lowe's *Pay-n-Save*
MARKETPLACE 515 W. Amer. Blvd.
 401 W. Amer. Blvd. Muleshoe 272-4585 Muleshoe 272-4406

Following Muleshoe Mules Supporters!

Bailey Gin Co.

Peanut Hawkins, Mgr.
946-3397

Paco Feed Yard

Wayne Tunnell, Mgr.
265-3281

Scoggin Ag Center, Inc.

Kearney Scoggin
1532 W. Amer. Blvd. 272-4613

Decorator's Floral & Gifts

Betty Wuerflein, Owner
616 S. 1st 272-4340

Muleshoe Diagnostic Lab

703 S. 1st 272-4303

Viola's Restaurant El Jacalito Tortilla Factory

516 N. 1st 272-5556
501 N. 1st 272-4007

Shipman & Son Body Shop

410 N. 1st 272-4408

The Spudnut Shop

"The Upper Crust of the Donut World"
328 S. Main 272-3542

Pizza Hut

Stacey Davis, Mgr.
1412 W. Amer. Blvd. 272-4213

Wes-Tex Feed Yards, Inc.

Louis Reeder, Mgr.
272-7555

A Carrousel of Good Food

1902 W. Amer. Blvd. 272-4131



Five Area Telephone Cooperative Inc.

Hubert Kidd, Mgr.
302 Uvalde 272-5533



James Crane Tire Co.

322 N. 1st 272-4594

Alex's Tire Service

302 E. Amer. Blvd. 272-5012

Terry Field Insurance

223 E. Ave. B 272-5551

Bob Stovall Printing

Eva Nell Stovall, Owner
221 E. Ave. B 272-3373



Jesse & Irma Leal, Owners
1606 W. Amer. Blvd. 272-3294

Sudduth Field & Co.

104 W. 2nd 272-4291