

1606 W. Amer. Blvd. 272-3294

Backing The Mules 100%

Closed Mondays
Littlefield vs. Floydada

Higginbotham-Bartlett Co.
215 Main 272-3351



Eureka Upright
• Powerful, Lifetime-Lubricated Motor
• Carpet Height Adjustment
• Edge Kleaner™
• On Both Sides
• Use Genuine Eureka Bags — Style F & G

SAVE \$40 **69.95**
Model 1432

Indiana vs. Minnesota

Bailey County Farm Bureau 

David R. Tipps, Agency Manager

For All Your Insurance Needs

*LIFE *CROP
*AUTO *HOME

"Helping You Is What We Do Best"

1612 W. Amer. Blvd. 272-4567
Rutgers vs. Virginia Tech

Stacey and Staff
Backing The Mules **100%**



1412 W. Amer. Blvd. 272-4213
Lazbuddie vs. Silverton



Henry Insurance Agency, Inc.

Kenneth R. Henry
Certified Insurance Counselor
Real Estate Broker

111 E. Ave. B 272-4581
Washington State vs. Oregon

FOOTBALL CONTEST

Grand Prize: \$150.00

Weekly Prizes
1st - \$10 2nd - \$7.50
3rd - \$5.00

Weekly Winners
1st. Steve Shrode 2nd. Alene Bryant
3rd. J.E. McVicker

Contest Rules:

1. IN EACH ADVERTISEMENT YOU WILL FIND A GAME LISTED. CIRCLE THE TEAM YOU THINK WILLWIN. The person's score that most closely matches the TIE BREAKER will be declared the winner. If several persons are still tied the prize money will be split.
2. The contestant must be 12 years of age or older.
3. Only one entry per person may be made for any one contest.
4. Bring your entry by the Journal Office by 5:00 p.m. Friday, or if mailed, the entry must be postmarked no later than 5:00 p.m. Friday. Write "FOOTBALL CONTEST" on the mailed entry, and mail to P.O. Box 449, Muleshoe, Texas 79347.
5. In the Tiebreaker Games WRITE IN THE SCORE of the tiebreaker games. This score will be used to break weekly as well as determine the Grand Prize winner. Decision of The Journal's scoring judges will be final.
6. Winners will receive 10 points for first place, 6 points for second place and 4 points for third place.
7. To be eligible for the Grand Prize, entries must be on Official Entry Blanks printed in the newspaper.
8. Employees of The Journal's are not eligible to enter any one contest.



Decorator's Floral & Gifts

Backing The Mules **100%**

Betty Wuerflein, Owner
616 S. First Muleshoe 272-4340
Iowa vs. Ohio State

Linda's Kitchen
(located in Damron Drug)

Closed Saturday & Sunday

100% Beef Homemade
Hamburger Patties
- Sandwiches - Salads -
- Drinks -
- Homemade Pies -

308 Main 272-4210
North Carolina vs. Maryland



The Spudnut Shop
The Upper Crust of the Donut World
The Original Potato Flour Donut

Check Our Weekly Luncheon Specials
Mon. - Sat. 5 a.m. - 2 p.m.

328 South Main Street
Muleshoe, Tx. 272-3542
Wisconsin vs. Illinois

Western Drug Co.
114 Main 272-3106

"For All Your Prescription Needs Visit The Friendly People At Western Drug"

Supporting The Mules All The Way!

Georgia Tech vs. Duke

We Support The Mules **100%**

Let Us Help You Get Those Fall Garments Ready For School and any other Social Functions!

at
Lambert Cleaners
123 Main Muleshoe 272-3840
Auburn vs. Arkansas

Connie's Place
121 Main 272-3126

Hours:
Mon. - Fri. - 5:00 a.m. - 4:00 p.m.
Sat. - 5:00 a.m. - 2:00 p.m.

Daily Buffet:
Includes Salad Bar & Cobbler

Serving Breakfast Daily
Connie Dominguez, Owner

Utah vs. Air Force

Official Entry Blank

Name _____
Address _____
Phone _____

TIEBREAKERS

Sudan vs. Nazareth
Texas Tech vs. Texas

Dinner Bell Restaurant
2103 W. Amer. Blvd. 272-5871
Muleshoe

Open 7 Days A Week 6:00 a.m. to 9:00 p.m.

Daily Noon Buffet -
11 a.m. - 2 p.m.
- All You Can Eat -
(includes Salad Bar, Cobbler, Ice Cream & Homemade Bread) **\$5.89**

Nightly Friday
Steak Specials Fish Buffet
Mon. - Thurs. & (Catfish & Shrimp)
Sat. - Sun. 11 a.m. - 9 p.m.
Breakfast Served Anytime!
Iowa State vs. Missouri

Wilson Drilling & Southwestern Geothermal

Box 405 272-5521
Stanley Wilson Dee Puckett

Tx. Lic. 02628W
N.M. Lic. WD1152

Mississippi State vs. Kentucky

MULESHOE MULES Varsity Schedule	JUNIOR VARSITY Schedule	FRESHMEN Schedule
Sept. 4 MORTON T 8:00	Sept. 10 IDALOU H 7:30	Sept. 4 MORTON T 5:30
Sept. 11 IDALOU T 8:00	Sept. 17 COOPER H 7:00	Sept. 10 TBA 5:30
Sept. 18 COOPER T 8:00	Sept. 24 ROOSEVELT T 7:00	Sept. 17 COOPER H 5:30
Sept. 25 ROOSEVELT H 8:00	Oct. 1 TBA 7:00	Sept. 24 ROOSEVELT T 5:30
Oct. 2 COLORADO CITY T 8:00	Oct. 8 FLOYDADA* T 7:00	Oct. 1 SHALLOWATER H 5:30
Oct. 9 FLOYDADA* H 7:30	Oct. 15 LITTLEFIELD* H 7:00	Oct. 8 FLOYDADA* T 5:30
Oct. 16 LITTLEFIELD* T 7:30	Oct. 22 DIMMITT* H 7:00	Oct. 15 LITTLEFIELD* H 5:30
Oct. 23 DIMMITT* T 7:30	Oct. 29 TULIA* T 7:00	Oct. 22 DIMMITT* H 5:30
Oct. 30 TULIA* H 7:30	Nov. 5 FRIONA* T 7:00	Oct. 29 TULIA* T 5:30
Nov. 6 FRIONA** H 7:30		Nov. 5 FRIONA* T 5:30

* Homecoming ** Parents Night
* District Games

Bob Stovall Printing

No Job Too Large Or Too Small!

Come By And Visit With Us For All Your Commercial Printing!

221 E. Ave. B. 272-3373
Southern California vs. Arizona State

Viola's Restaurant
For The Best Mexican Food Come To Viola's!

Open 11:00 a.m. - 9:30 p.m.
Closed Tuesdays

2002 W. Amer. Blvd. 272-3838
Georgia vs. Florida

Sudduth Field & Co.

David L. Sudduth, CPA
Randall L. Field, CPA

Backing The Mules **100%**

104 W. 2nd Muleshoe 272-4291
Texas A&M vs. S.M.U.

Kearney Scoggin

Scoggin Ag Center, Inc.
"Where Fertilizer Is Our Business"

1532 W. Amer. Blvd. Muleshoe, Tx. 79347
P.O. Box 452 272-4613
Mississippi vs. L.S.U.

We want to wish everyone Good Luck in the upcoming school year!

Thanks to all our customers, we appreciate all of you for patronizing The Snack Shack

Go Mules! Go Mules!

Mon. - Fri. 11 a.m. - 2 p.m.
Closed Saturday & Sunday

The Snack Shack
222 W. Ave. H. Muleshoe 272-3840
East Carolina vs. South'n Mississippi



HAPPY BIRTHDAY-A birthday party was given for the residents of the residents of the Muleshoe Health Care Center whose birthdays were celebrated during the month of October. The hostesses for the party was the Needmore Community Club, and entertainment was provided by Mr. and Mrs. J.C. Shanks, Needmore Club, Debra Noble, and Olive Cox. Flowers were provided by Decorators Floral and Gift. Pictured are Leonard McCormick, 10/5/1910; D.B. Ivy, 10/8/1916; Vera Downing, 10/15/1905; Onita Wagnon, 10/22/1911 and Jessie Robinson, 10/29/1913 (unavailable for photograph). **Journal Photo**

Women's Center To Present Class

The Women's Center of Methodist Hospital will present "Great Expectations", a complimentary two-hour class designed for parents in the early months of pregnancy. The program will be at 7:00 p.m.

October 26, 1992 in the Women's Center, located on the third floor of the Central Building.

Topics will include nutrition, exercise, emotional and physical changes and development of your baby.

Those in attendance will also receive a complimentary pregnancy calendar/journal.

For more information or to make reservations, call 793-4333.

Genes Discovery May Improve Anesthesiology

The discovery of genes responsible for how drugs affect the spine, bowed legs, fractures, cerebral palsy, joint afflictions, diseases, or ailments will be treated. If the child is suffering from some other condition other than orthopedic problems, the case cannot be accepted.

The Shriners like to say that you will never find a cash register at any of their hospitals because there is never a charge to the patient, parent, or third party for any service or medical treatment received at Shriners Hospitals.

If you or anyone you know has a child under the age of eighteen that needs help, please call Khiva Temple at (806) 373-2845 for an application.

Applications should be completed and returned by November 9th.

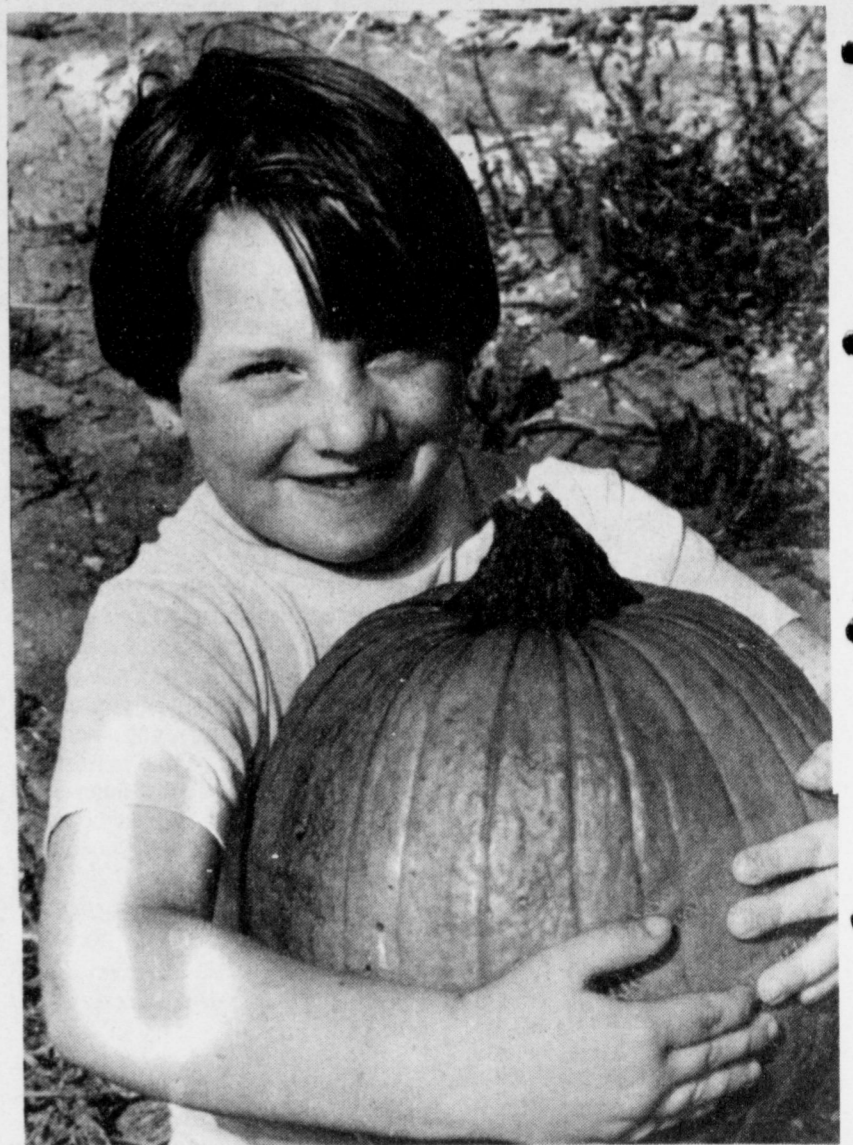

GHOSTS, SPOOKS, AND PUMPKIN FACES-They're all a sign that Halloween is upon us! This little pumpkin was all smiles as she gathers up a big one. **Journal Photo**

Carrousel's Sunday Buffet November 1, 1992

Brisket & Sausage - & All The Salads & Desserts

\$6.99 (includes drink)

Kids (6-12) - \$3.99

Kids (under 6) - FREE

1902 W. Amer. Blvd. Muleshoe 272-4131



Mrs. Blanche Lenderson **Journal Photo**

Art Exhibit Features Muleshoe Artist

A Muleshoe resident, Blanche Lenderson, is being featured in an art show in Lubbock Christian University's Pioneer Gallery. Mrs. Lenderson's art went on display October 12 and the exhibit will continue through October 30.

A reception will be held in honor of Mrs. Lenderson. It is scheduled for Tuesday, October 27, from 11:30 a.m. to 1:00 p.m. in the Mabee Learning Center of the University Library.

The exhibit is entitled "Works in Retrospect". It is a collection of the artist's paintings on various "created canvas" surfaces. Lenderson has painted on a variety of surfaces including canvas, plywood, masonite and cheese cloth stretched across masonite. "The range she portrays is overwhelming," commented LCU Art Department chairperson, Karen Randolph. "Usually an artist is good in one or two areas; Mrs. Lenderson is good in all areas."

Blanche F. Lenderson was born near Ennis, TX and moved with her family in 1929 to a farm just south of Sudan where she grew up, met and married A. Jack Lenderson in 1937. She and her husband moved to Muleshoe in 1939. Jack was the John Deere dealer and their daughter Leona Kay was born. Their daughter Kay, a beautiful child and outstanding student in the Muleshoe schools died of polio at the age of 14 in August 1955.

It was after the death of their only child, mid 1950's, that Lenderson began attending painting lessons and workshops taught by Raymond Froman of Cloudcroft, NM. Mrs. Lenderson learned quickly and began teaching private lessons and workshops throughout Muleshoe and the surrounding area.

Lenderson's work shows great flexibility. She utilizes a very wide range of media and subjects. "Which ever media I am working in at the time is the one I enjoy the most," said Lenderson. "I like art very much."

Karen Randolph is happy to have Mrs. Lenderson's paintings on display at LCU. She says, "These award winning realistic paintings serve as excellent examples to LCU's art students of how to be resourceful in their style and techniques."

- Anderson Bros. Athletic Supply
- Bill Price's Blockbuster Video
- Book Gallery
- Cattle Baron Steak and Seafood Restaurant
- Comet Cleaners
- CompuAdd
- Connie's The Dancecenter
- Drumgoole's
- Eppler's
- Fastsigns
- Forget-Me-Not Shoppe
- The Frame Gallery
- Genesis
- Glazed Honey Ham Co.
- Gourmet Pantry
- Harold's Hi-Fidelity
- House of Flowers
- Hutchinson Cycles and Fitness
- Intimate Apparel
- J&B Coffee Co.
- Kingsgate Nursery & Garden Center
- Levity Restaurant
- Lu's Women's Apparel
- Malouf's
- Mr. Peng's Cuisine
- Nicole's
- The Organizer
- Pack 'N' Mail
- Pat Walker's
- Pinocchio's Pizza
- Premier Travel
- Pro Cuts
- Pulse ATM
- S-K Design
- Talbots
- Texas Commerce Bank
- Texas Gift Shop
- Texas Gourmet & Deli
- Tucker Brown
- United Supermarket
- Zarfaz Luggage & Gifts

Bridal Selections For Kerry Thuett Bride Elect of Alan Finney Art Loft

1529 W. Amer. Blvd. 272-3485

Ben Franklin Better quality for less

Mon-Sat 8 a.m.-8 p.m. Sun. 12-5 p.m.

2104 W. Amer. Blvd. 272-3855

Your Christmas Craft Headquarters

Prices Good Through Nov. 1

White, Red & Black, Med. Large & XLg., W/Bow Ties Tuxedo Shirts \$15.99	1 3/4" Wide Christmas Ribbon By The Spool 99¢	Large Selection, Iron On Tulip Transfers \$1.25
Large Selection Daisy Kingdom Christmas Designs Iron On Transfers \$3.97	Shaded Christmas Design 4 Projects Per Book Back Street Transfers \$1.30	Wreaths, Baskets, Hats, Gifts, Trees, Floral Arrangements Christmas Jiffy Bows \$1.99 Each
Duncan Doubles 2 Colors At Once Create Your Own Double Color Designs 3 Dimension Fabric Paint \$1.99	Easy To Install 10 Flashing Lights For Any Garment or Craft Battery Operated Lightable Light Modules \$6.99	Scribbles Fabric Paint 1 oz. Bottle 88¢
Assorted Art Brushes 3 For 99¢	Wonder Under 99¢ Per Yard	

Come In For Free Project Sheets Perfect For Gift Giving!!

MULESHOE, SHOP AT KINGSGATE CENTER THIS FALL, AND YOU COULD WIN A TRIP TO A PLACE WHERE YOU'LL FIND DOPEY, GOOFY & A MOUSE NAMED MICKEY!

When you shop at Kingsgate Center this fall, visit more than 40 merchants, with 12 new stores, and register to win a trip for four to Disneyland including airfare, hotel accommodations, admission to Knott's Berry Farm, Universal Studios, Sea World and more!

No purchase necessary. Only one entry per visit per store. Must be 18 or older to enter. Kingsgate Center employees not eligible. Need not be present to win. Trip good through Aug. 31, 1993. Winner will be drawn Nov. 13, 1992.

FM99

Premier Travel

Carlson Travel Network

KINGSGATE CENTER

82nd and Quaker Avenue Lubbock



PUMPKIN PICKERS- Several of the elementary classes from area schools have been picking pumpkins. Shown here is Mrs. Lepard's pre-k and early development classes. The students returned to the classrooms and painted their pumpkins and took them home to enjoy.
Journal Photo



RAIDING THE PUMPKIN PATCH-These students of the South Plains Head Start Program of Muleshoe were caught red-handed "raiding the pumpkin patch" earlier this week. Pumpkins from big to small were searched out, as they enjoyed their little excursion; thanks to the generosity of Danny May, donating the pumpkins to the group.
Journal Photo

HEY CLOWN!



Don't fool around!
(WITH CRACK!)

If you're thinking that crack is something to try, then you're really not thinking at all. It's an inexpensive form of cocaine that's unpredictable, highly addictive and very deadly. In fact, you could die from just one time's use, and if you do live through the experience, you'll more than likely be addicted. That's the nature of it. Make the mistake of trying crack just once, and you'd be making the mistake of your life. Maybe it's time to realize that drugs are not what they're cracked up to be. Only a clown would fall for crack.

Come In Today And Let The Muleshoe State Bank Friendly Employees Help You With All Your Banking Needs. They Will Be Happy To Help You With Your Savings Accounts, IRAs, Checking Accounts, Safety Deposit Boxes, Loans, and Any Other Banking Need You Might Have. They Are Members Of F.D.I.C. There Is Also A Branch At Farwell For Your Convenience.



Good You
for You

And High Plains Too!

MULESHOE STATE BANK

MEMBER FDIC

101 West American Blvd.

Phone 806/272-4561

MULESHOE, TEXAS 79347



ANTHONY'S

GREAT AMERICAN VALUE DAYS

Fashion Front Runners For the Family!

Women & Juniors

- Lorraine® Sleepwear, Reg. \$17 to \$27 **25% off**
- Lorraine® Panties, Reg. \$4 & \$4.50 **Buy 1, Get 1 FREE**
(Second pair must be of equal or less value)
- ENTIRE STOCK Fashion Jewelry, Reg. \$3 to \$15 **30% off**
- Women's Fashion Belts, Reg. \$8 to \$26 **25% off**
- Women's Socks, Reg. \$1.99 to \$7.99 **25% off**
- Byer® Pull-On Pants \$15 Pair or **2/\$25**
- Stuffed Shirt® Jeans for Juniors, Reg. \$19.99 **\$15⁹⁹**
- At Last® Long Sleeve Shirts, Reg. \$18 **\$14⁹⁹**

Men

- NoFade® Dress Shirts, Reg. \$15 **\$9⁹⁹**
- Levi's® STF Jeans in Indigo **\$19⁹⁹**
- Levi's® STF Jeans 38" Lengths **\$21⁹⁹**
- Levi's® Prewash Jeans in Indigo or Black **\$21⁹⁹**
- Long Sleeve Print Sport Shirts, Reg. \$20 **\$15⁹⁹**

Children

- Girls' 4-14 Related Separates, Reg. \$7 to \$32 **30% off**
- Boys' 4-16 Manuevers® Jeans, Reg. \$13.99 **\$10⁹⁹**
- Boys' 4-7 L/S Knit Shirts, Reg. \$14 **\$9⁹⁹**
- Boys' 8-20 L/S Knit Shirts, Reg. \$16 **\$11⁹⁹**



Women's Nylon Windsuits
\$35⁹⁹

Reg. \$49.99. The two piece suit features a 100% nylon trilobal shell and polyester-cotton jersey knit lining. The zip-front jacket features color blocking in bold combinations and pairs with the matching pull-on pants with full elastic waistband. Women's Sizes S,M,L SAVE \$14

Penguin Sport® Mock or Turtleneck Knit Shirts

YOUR CHOICE **\$8⁹⁹**

Reg. \$15. The long sleeve knit tops from Munsingwear® are a soft polyester-cotton knit with a touch of Lycra® spandex in the neck and cuffs for shape retention. Perfect layered under sweaters or a jacket. In assorted solid colors. Men's sizes M,L,XL. SAVE \$6

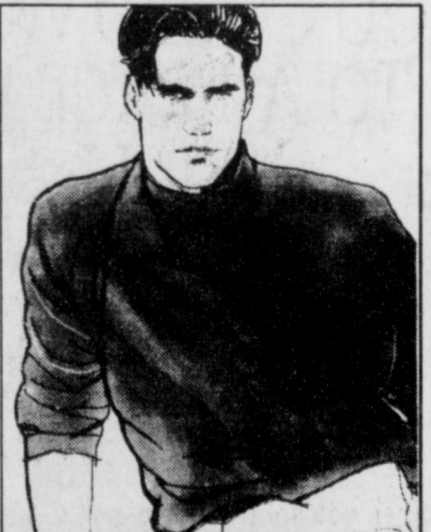

Lowest Price This Year



Lee Fleece® Tops or Pants

\$3⁹⁹ • Toddlers' 2-4T
• Girls' 4-6x
• Boys' 4-7

\$4⁹⁹ • Girls' 7-14
• Boys' 8-20
• Men's S,M,L,XL
• Women's & Jrs.

Toddler Boys' & Girls' 2-4T Reg. \$5.49 Each
Girls' 4-6x & Boys' 4-7 Reg. \$5.99 Each
Girls' 7-14 & Boys' 8-20 Reg. \$6.99 Each
Men's S,M,L,XL Reg. \$7.99 Each
Women's & Juniors M,L,XL Reg. \$7.99 Each
Pair the long sleeve crewneck top with the pull-on pants with elastic waistband for a comfortable fit. In a wide variety of colors to mix and match. SAVE UP TO \$3 EACH PIECE

Women's Plus Sizes Reg. \$9.99 Each Sale \$7.99 Each

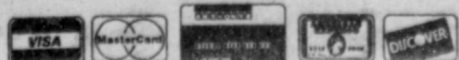

321 Main Muleshoe 272-3478

TUESDAY
NOV. 3rd

New Hours; 9:30 a.m. - 6:00 p.m.



Mary Hicks Elected To Office

Mary Hicks, City Secretary, City of Muleshoe, Texas, was elected a trustee of the Texas Municipal Clerks Association, at its annual meeting (held in conjunction with the Texas Municipal League), Houston, Texas, October 8, 1992.

The Texas Municipal Clerks Association is a 41 year old organization and a non-profit corporation with 683 members; fourth largest organization affiliated with Texas Municipal League.

Association missions are: 10 maintain standards of professional excellence and 20 provide for continuing professional education.

Association publishes three books: Texas Municipal Election Law, Texas Municipal Law and Procedures Manual and Texas Municipal Clerks and Secretaries Handbook.

Association operates the Texas Municipal Clerks Certification Program, a legislatively recognized program.

Position of city secretary or city clerk described by statute for Texas cities, towns, and villages. Duties of city secretary prescribed in Local Government Code and Texas Election Code. Muleshoe, a home-rule city, prescribes duties of city secretary Mary Hicks, consistent with Muleshoe charter and state statute.

The city secretary is an officer of the city and the city is a creature of statute. The city secretary is bound by the rules of law and operates within a law way of acting and thinking, which overlaps other social ways of acting and thinking.

Patients In Muleshoe Area Medical Center

OCTOBER 23, 1992

Laura Gilbreath, Kellie Anderson, Victor Foss, Horacio Sequia, Jose Orozco, Olivia Shaw, Solio Febela, Betty Jo Carpenter, Hope King, Kay Ramage, Cathi Freeman, Freddy Ramirez, Aracely Tocha

OCTOBER 24, 1992

Laura Gilbreath, Kelli Anderson, Courtney Casanova, Janie Martinez, Victor Foss, Horacio Sequia, Oliva Shaw, Solio Febela, Betty Jo Carpenter, Kay Ramage.

OCTOBER 25, 1992

Rene Orozco, Courtney Reyes, Victor Foss, Walter Bartholf, Alda Odom, Olivia Shaw, Betty Jo Carpenter.

OCTOBER 26, 1992

Rene Orozco, Courtney Reyes, Victor Foss, Walter Bartholf, Alda Odom, Olivia Shaw, Cecilio Garcia, Betty Jo Carpenter.

MICROWAVE TIPS

One can sometimes defrost beef strips or chunks (for use in stew or hash) on Medium Power rather than Defrost.

This is done in a casserole with cover which allows venting but allows heated sauce and steam to make beef pieces tender. Time for cooking will be only slightly shorter than for conventional cooking.

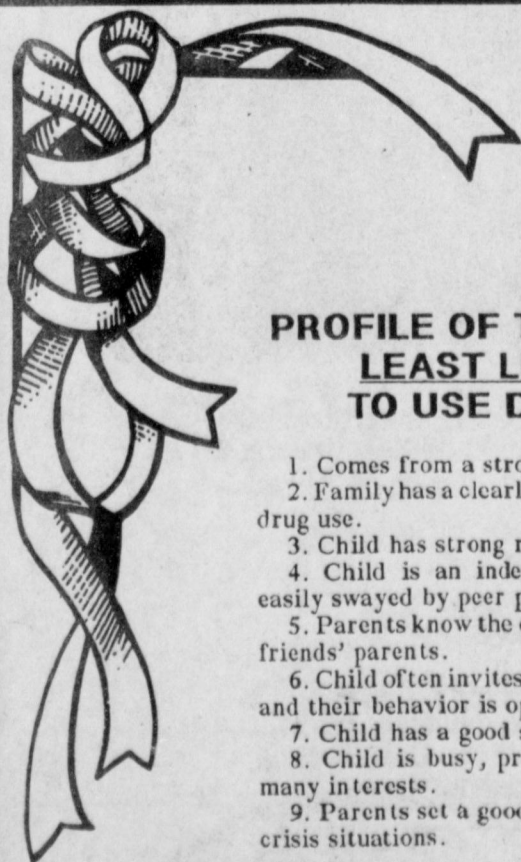

PROFILE OF THE CHILD LEAST LIKELY TO USE DRUGS

1. Comes from a strong family.
2. Family has a clearly stated policy toward drug use.
3. Child has strong religious convictions.
4. Child is an independent thinker, not easily swayed by peer pressure.
5. Parents know the child's friends and the friends' parents.
6. Child often invites friends into the house and their behavior is open, not secretive.
7. Child has a good secure feeling of self.
8. Child is busy, productive and pursues many interests.
9. Parents set a good example in handling crisis situations.

Connie's Place

121 S. Main Muleshoe 272-3126

Cotton Board Holds Annual Meeting

At its recent annual meeting, Chairman Bill Baxter, of Dermott, AR, pledged that the Cotton Board will continue to be responsive to producer questions and concerns while embracing new constituencies, namely importers.

The Cotton Board, administrator of the Cotton Research and Promotion Program, recently completed implementation of an import assessment which was approved by producers and importers in a July 1991 referendum.

Baxter reminded Cotton Board members and alternates that the greatest challenge the cotton industry faces is holding on to its current share of the market while striving to gain a larger share.

Also, during the meeting, the Cotton Board adopted a 1993 budget of \$45 million for Cotton Incorporated, the non-profit agency which conducts the Cotton Research and Promotion Program. The Cotton Board will recommend the budget to USDA for final approval.

The 1993 budget includes \$2.3 million for the State Support program, \$25 million for advertising and \$500,000 for cottonseed research and promotion. The remainder is allocated for textile and agricultural research.

In additional business, the Board re-elected officers for 1992: Chairman, W.A. Baxter, Dermott, Ark; Vice Chairman, Keith Streety, Levelland, Texas; Treasurer, David L. Burns, Laurel Hill, N.C.; and Secretary, Fredrick A. Wegis, Buttonwillow, Calif.

Other speakers at the meeting included Ann Veneman, Deputy Secretary of Agriculture; Dr. Keith Collins, Director of USDA's Economic Analysis Staff; J. Nicholas Hahn, President and CEO, Cotton Incorporated; and Jerry Calvani, President, National Cotton Council.

Local Candidates Debate

Texas Tech University Center Program's Ideas and Issues Department in conjunction with the League of Women Voters will sponsor a debate for the candidates running for office in Lubbock and surrounding areas. This event will take place on Tuesday, October 27 at 7:00 p.m. in the University Center Ballroom.

Candidates who will be attending the debate include the race for the 83rd District State Representative, Bidal Aguerro (D) and Delwin Jones (R). Democrat, H.L. O'Neal and Republican, Robert Duncan for the 84th State Representative Seat.

The format will be one moderator and a panel of two League members and two Tech students. The panel will ask questions for approximately 30 minutes and the questions will be taken from the audience for a time period of fifteen minutes. The debate is free and open to the public. An attendance of 50-100 is expected.

Texas Tech Students To Debate Election Issues

Texas Tech University Center Program's Ideas and Issues department with the assistance of the Phi Sigma Alpha Political Science honorary will sponsor a debate between the Tech chapters of the College Republicans, Young Democrats and Ross Perot supporters. This event will take place on Thursday, October 29 at 7:00 p.m. in the University Center Ballroom.

The students will debate each other and answer questions presented to them from a panel, as well as the audience. The focus will be on the presidential race and their respective candidates' platforms.

The debate will consist of five twenty-minute segments, each focusing on a specific election topic. A panel that consists of representatives from the Lubbock Avalanche Journal, a local television station and the Texas Tech Political Science Department will ask questions related to the topics of education, the economy, the free trade agreement and social programs including social security, health care and welfare. The final segment will be miscellaneous questions from the panel members. Questions from the audience will be addressed as time allows.

This event is free and open to the public.



OBSERVING RED RIBBON WEEK---Tuesday morning Julian Dominguez, Muleshoe City Policeman, presented Drug Abuse pamphlets to students in Mrs. Lackey's fourth grade class in observance of National Red Ribbon Week.

(Journal Photo)

Know The Weather

Can one use nature's signals to predict the weather, the seasons? Some think so.

Many old weather folklore sayings have a scientific basis. For example, red sunset, dry weather, often proves an accurate forecast because the sun sets in the west, where most prevailing winds come from and if the sun is red that means dust is in the air to the west--on the way to you.

Others believe that if a dog's hair is long, or the band of the woollybear worm is wide, a cold winter is ahead.

Here are some other omens of nature (not guaranteed):

If leaves fall early, Indian summer will be short and winter mild.

If leaves fall late, winter will be severe.

Best of Press



Always

Why do the rainy days you save for usually come on your vacation?

-Record, Columbia, S.C.

TAKE DRUGS AND TURN A PARTY FOR SIX INTO A TABLE FOR ONE

Alcohol is the most abused drug among teenagers today. Reports indicate nearly 100,000 ten and eleven year-olds get drunk at least once a week. It is currently estimated that 4.6 million adolescents age 14 to 17 either have a serious drinking problem now or will in the future.

The numbers are staggering. To some people the numbers don't matter until their own

number is up. Some teenagers are paying attention to the statistics. But the facts remain: Licensed drivers age 16 to 24 account for 42% of all fatal automobile accidents involving alcohol.

Obviously, it's smarter—and healthier—to say no to drugs.



MULESHOE AREA MEDICAL

Center

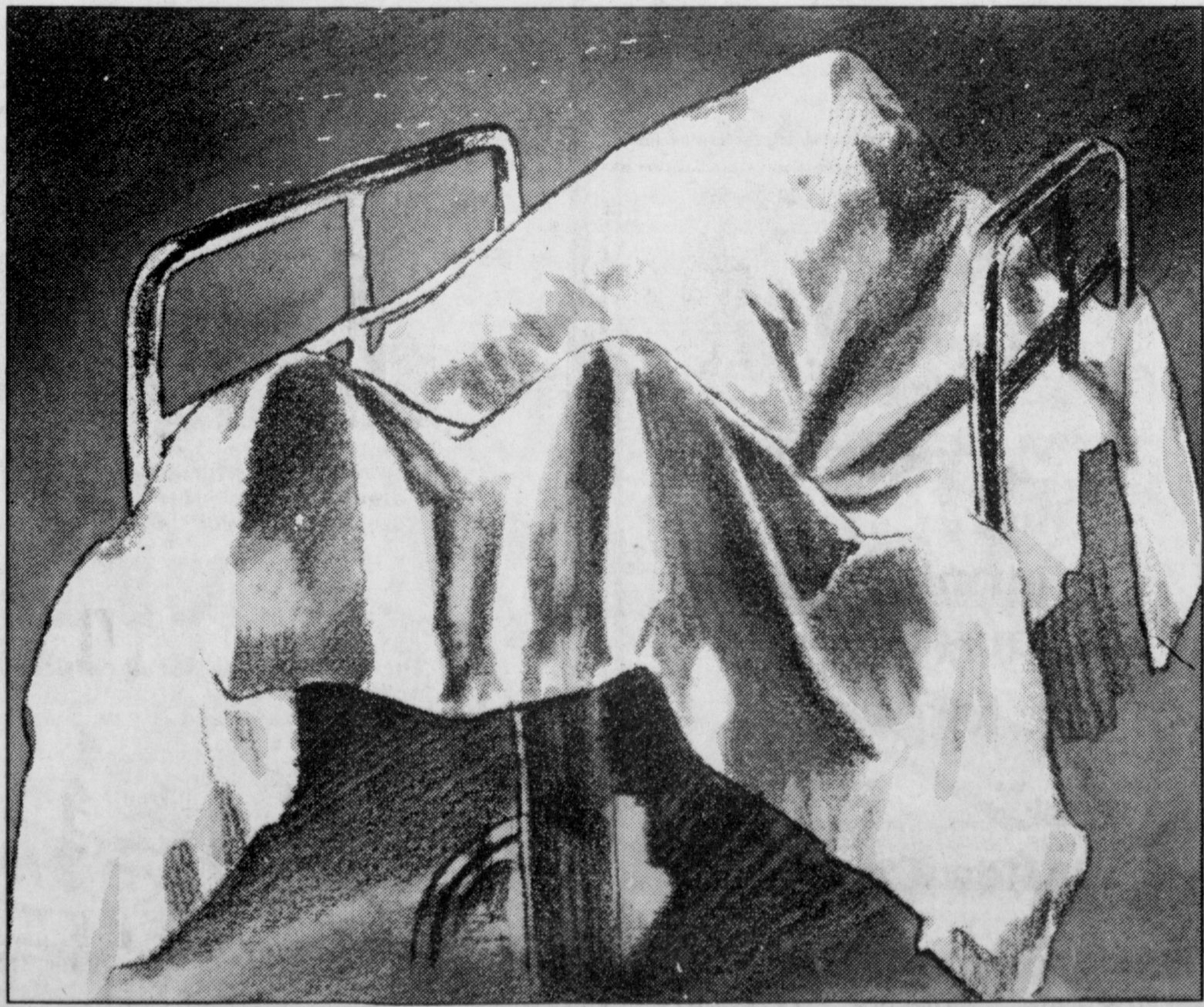

Now Is Best Time To Refinance Home Mortgage

With today's home mortgage interest rates the lowest in more than two decades, a wave of refinancing activity has hit the nation's mortgage companies. The interest rate "limo stick" currently hovers around 8 percent. Inviting as today's rates are, some homeowners may wonder if they should refinance now or wait for rates to drop further.

"Take the plunge and refinance," says Jack C. Harris, research economist with the Real Estate Center at Texas A&M University. "Because interest rates are not predictable, no one is certain where rates will end up even in the short term. By waiting to refinance, you may get a slightly better rate. But because you will be making higher payments while waiting, any saving will be marginal."

A borrower also may wonder if applying for an adjustable-rate mortgage (ARM) instead of a fixed-rate mortgage (FRM) is a wise move. Most ARMs are offered with first-year rates from one half to three percentage points lower than FRMs. Thereafter, the interest rate on most ARMs is adjusted annually based on a selected index of prevailing market interest rates. So an ARM's rate may go up—or down.

"Generally, people want to know whether they are making the right decision. That's why investors have devised various strategies to forecast interest rates. Despite extensive research, however, no consistently effective strategy has been developed."

In a recent study, Harris constructed strategies based on

selected economic indicators and applied them to hypothetical refinancing decisions involving mortgage interest data from 1968 to 1990. Using indexes such as the stock market, money supply, government securities (T-bonds and T-bills) and business cycle flux, he tested each strategy to see how well it indicated the "correct" financing decision during the 22-year period.

Says Harris, "No strategy was reliable for the entire period, although several strategies worked well some of the time. None were as effective as simply choosing to refinance immediately rather than wait for a lower interest rate."

He adds, "Loan refinancing decisions involve more than interest rates. Emphasis should be on projected savings compared to refinancing costs. Because it takes about two to three years to recoup

Pregnant Women Who Exercise May Need More Calories

Pregnant women who exercise may need to increase their caloric intake to compensate for calories burned during exercise.

"There is some evidence that rigorous exercise results in low birth weights," said Nancy Butte of the USDA's Children's Nutrition Research Center at Baylor College of Medicine at Houston.

Traditional advice is that women add 300 calories a day to their diet during pregnancy and 500 calories a day during breast feeding.

But, Butte suspects these recommendations may not be high enough for exercising moms.

To study the effect of exercise on birth weights, on breast feeding and on maternal weight changes, Butte is conducting a two-year study involving 80 healthy volunteers aged 18-35.

refinancing costs, homeowners first should consider how long they expect to be in their present home.

Harris' study is explained in more detail in his 18-page report *Timing a Home Mortgage*, available for \$1 from the Real Estate Center, Texas A&M University, College Station, Texas 77843-2115. Request publication NR-946 and add \$1 handling per order.

Texas Water Development Board Approves Loan

The Texas Water Development Board approved a \$1,000,000 loan from the Agricultural Water Conservation Bond Program to High Plains Underground Water Conservation District No. 1. The District will use loan proceeds to make low-interest loans to individual farmers and ranchers in the District's service area to purchase and install more efficient water conservation equipment.

High Plains Underground Water Conservation District No. 1's jurisdictional area covers more than 1,000 square miles in northwest Texas including all of Cochran, Lubbock, Lynn, and Parmer Counties, and parts of Armstrong,

State Law Requires Employers To Allow Time Employees To Vote

As the November election approaches, it is important for Texas employers to remember that they are obligated under state law to provide employees time off from work to vote, Commissioner Mary Scott Nabers said.

"It is always a surprise to some people to learn that it is a class C misdemeanor under state law for an employer to deny an employee time off to vote," Nabers said. "Likewise, it is against the law to dock an employee's pay or threaten to reduce wages for taking time off to vote." A reduction of wages includes deducting from an employee's accrued leave for illness or vacation time.

There is only one exception to this law, according to Nabers. Time off from work to vote is not required, if the polls are open for two consecutive hours outside the voter's working hours. For example, if polls are open from 7 a.m. to 7 p.m., an employee is not covered by the law if he: *gets off work on or before 5 p.m.

The Real Estate Center was created in 1971 by the Texas Legislature to meet the needs of many audiences, including the real estate industry, instructors, research and the general public. The Center's comprehensive program of research and education yields publications, audiovisuals and computer software distributed widely under the slogan "Solutions Through Research."

Bailey, Castro, Cosby, Deaf Smith, Floyd, Hale, Hockley, Lamb, Potter, and Randall Counties.

NEWS VIEWS

Ed Gocas, Republican pollster:

"This shows (new poll showing Bill Clinton leading) the voters have listened to Clinton and whether his (new) popularity sticks or not, he's able to move voters."

Haris Silajkic, Bosnian Foreign Minister:

"I am not prepared to sit with child killers," (refusing to join with Serb general at negotiating table).

Children, will be treated free of charge.

*** To refer a child to Shriners Hospitals, or to obtain an application for admission, you can call 1-800-237-5055. (In Florida call 1-800-282-9161 and in Canada, 1-800-361-7256.) All calls are toll-free.

GOLDEN GLEAMS



The man of true greatness never loses his child's heart. -Mencius.

There would be no great ones if there were no little ones. -George Herbert.

The nearer we come to great men the more clearly we see that they are only men. -Jean de LaBruyere.

None think the great unhappy, but the great. -Edward Young.

Clark's Central Texaco

TEXACO

221 W. Amer. Blvd. Muleshoe
272-3915

Open 7:30 a.m. - 6:30 p.m.
Mon.-Sat.

Offers:

Oil Change (no appointment necessary),
Lube, Wash & Wax,
State Inspections,
Flat Repair, Minor Repairs,
Full or Self Service Gas
It Is Time To Check Your Anti-Freeze.

Steve Smith Plumbing

All Types Of Plumbing
No Job To Big Or To Small
Quality Guaranteed Work
For Appointment Call 272-5791

FIXED RATE LOAN PLAN

Long-term Rural Real Estate

Fixed Rate for First 10 Years

8.20%*

*Annual percentage rates are 8.42% to 8.58% depending on length of contract; after 10-year fixed rate period. Variable rates are subject to change.

LIMITED FUNDS AVAILABLE AT THESE RATES

- NEW PURCHASES ONLY
- LONG-TERM LOANS FULLY AMORTIZED
- ASSUMABLE
- RATE CONVERSIONS AVAILABLE AT END OF FIXED RATE PERIOD
- OTHER LOAN PLANS AVAILABLE

FEDERAL Land Bank Associations IN TEXAS
Offices Located Throughout the State

Federal Land Bank Association

EQUAL HOUSING LENDER (TXFR9/2/92)

Liberty Cellularphone Network Keeps You In Touch Automatically—With NationLink™.

NationLink—The National Call Delivery Service is now available to all Liberty Cellularphone Network customers. NationLink will automatically find you in any of its 246 major city or rural markets (includes LUBBOCK).

- No More Worries about Missing Calls as you travel
- No More Complicated Roaming Port Numbers

And this service is automatically yours with no monthly service charge. So see your Liberty Cellularphone Network Agent now and find out more about NationLink and how it can work for you!

*NationLink™ is a trademark owned by McCaw Cellular Communications, Inc.

Special Introductory Offer for New Customers:
Mention this NationLink advertisement and we will waive your Initial Activation Fee—

- Limited to first 50 new customers
- Not available with any other offer
- Offer good until November 15th

LIBERTY CELLULARPHONE NETWORK

Assuring You Quality Equipment and Quality Service After the Sale!

Liberty Cellularphone Network • 303 Avenue H • Levelland, TX 79336
PHONE: 894-8004



MOONLIGHT MADNESS



Employees of Higginbotham Bartlett are shown here during the Moonlight Madness Sale Saturday night. Shown above are Eddie Morris, Manager, Cynthia Kidd, Dusty Kidd (future employee), and Brian Tolbert. (Journal Photo)



Employees of Ben Franklin's are shown here in their costumes during the Moonlight Madness held Saturday night. Shown here from left to right are, Linda Shannon, Pete Villanueva, Raúl Rojal, and manager, Jim Haley. (Journal Photo)



Audrey Martin and Mickey Hernandez are shown here serving customers hot dogs during the Moonlight Madness Saturday night at A&M Farm and Ranch Supply. (Journal Photo)



Randy Lewis, Manager and Rebecca Cortez, of Perry Brothers are shown here in costume as they waited on customers during the Moonlight Madness Saturday night. (Journal Photo)



Pictured above are David Alarid, Victor Palacio and Henry Alonzo, members of the Los Tres Caballeros Band from Amarillo as they performed at Joes Boot Shop during Moonlight Madness, Saturday night, October 24. (Journal Photo)

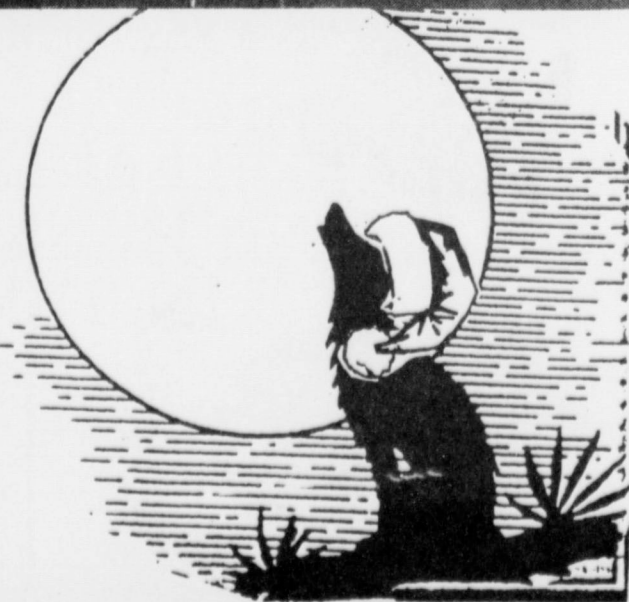

Lowe's Pay-n-Save MARKETPLACE

THE TREATS ARE AT LOWE'S

Pepsi Cola 3 liter \$1.79 Asst. 12 pack Cans \$2.99

Low's Pay-n-Save MARKETPLACE QUALITY MEAT

Ground Beef 97¢ lb	Tenderized Pork Cutlets \$2.69 lb.	Boneless Pork Sirloin Chops \$2.59 lb.
Kid's Corny Dogs \$1.37	Fajitas 2 \$5 10 oz. For	Fajitas \$2.68 lb. Small Pack \$2.88
Eye-o-Round Steak \$2.77 lb.	Corn Tortillas 88¢ 32 Count	

Check Our Insert In Today's Bailey County Journal For More Grocery Specials!

Guaranteed Freshness!

New Crop Navel Oranges 38¢ lb.	Pie Pumpkins 4 lbs. For \$1
Sweet Potatoes 48¢ lb.	Dole Carrots 3 1 lb. Cello Bag \$1

Del Monte Vegetables
Cut Green Beans, French Style, Cream Style Corn, Summer Corn, White Kernel, Sweet Peas, Chop Spinach
3 Asst. For \$1

Wisk
40 loads \$5.99

Charmin Bath Tissue
6 Roll \$1.69

Doritos
\$1.99 (2.99 Size)

Frito-Lay Halloween Monster Pack
Asst. \$2.99

Hershey's Snack Size Candy Bags
\$1.97 ea.

HEALTH & BEAUTY

Noxema \$2.99
10 oz. Skin Cream

White Rain Shampoo \$1.19
15 oz. Asst.

Del Monte Pudding Cups
Asst. 4 pack 99¢

Del Monte Stewed Tomatoes
Chunks & Wedges 79¢
14.5 oz.

American Beauty Pasta
Elbo Roni, Long Spaghetti, Thin Spaghetti 99¢
24 oz.

FREE
Buy any Carnation Hot Cocoa Mix Canister, Get one 10 ct. Box of Carnation Hot Cocoa Mix Free.

Clearasil Dual Pads \$2.59
Reg. 32 ct.

Western Family Baby Oil \$1.99
16 oz.

Del Monte Pineapple 2 \$8.99
8 oz. Asst. For

Country Crock Shedd Spread 2 \$3
3 lb. For

Carnation Rich Cocoa \$2.79
20 oz.

Carnation Hot Cocoa Mix 10 Count Package \$1.19

Clearasil Cream \$3.19

Blue Bell Ice Cream 2 \$5
Where Available
Half Gallons For Asst.

DAIRY

Shurline 2% Milk \$2.09 Gallon

Pillsbury All Ready Pie Crust \$1.99 15 oz.

FROZEN FOOD

Pepperidge Farm Layer Cake \$2.19
17 oz. Asst.

Toaster Strudels \$1.59
11.5 oz.

Healthy Choice Dinners \$1.99
7.5 to 9 oz.

Mrs. Smith's Pumpkin Pie \$2.59
26 oz.

Tombstone Original Pizza 2 \$6
12 For

Low's Pay-n-Save MARKETPLACE

515 W. Amer. Blvd. Muleshoe 272-4585

401 W. Amer. Blvd. Muleshoe 272-4585

Prices Effective October 25 - 31, 1992

WE RESERVE THE RIGHT TO LIMIT QUANTITIES IN TEXAS

Our Best to You!