

BRISCOE COUNTY NEWS

OFFICIAL PAPER FOR BRISCOE COUNTY

THURSDAY, AUGUST 15, 1929

PUBLISHED WEEKLY AT SILVERTON, BRISCOE COUNTY, TEXAS

VOLUME 19—NUMBER 37

County Fair Set For Oct. 11-12

Silverton

Oil hasn't been struck in vicinity of Silverton and no gold is being mined, but the town is full of construction crews, and there are many newly made ditches in the streets and alleys within which to dig another good-sized battle.

So much digging in has been done around here the last few days that some of the old ex-doughboys may be getting home-sick for another dig of slush and cooties. This time, however, it is the digging in of peace and prosperity. There is no destruction but construction.

Overnight the property of Silverton's citizens is becoming more valuable. The best that civilization has brought to us. The modern conveniences that most cities have to offer until their population is swelled by the several thousands are at our doors.

Natural gas and sewerage disposal, convenience and sanitation, are coming in simultaneously. Economical fuel for the warmth of the home and the turning of the wheels of industry will soon be a fact. And the sewer lines that make possible kitchen sinks and bath facilities and sanitary premises, lightening of the household drudgeries, will be available in October or sooner.

Silverton is crowded with people. Some have taken quarters in other towns and are driving in to their work here. The cafes and hotels are full at the luncheon hours that the club has no promise of being able to find an eating place next Tuesday. Who will feed the Lions for the next several weeks?

And what's more the West Texas Gas Company is advertising that this week-end they will hold range demonstrations at their show rooms, using NATURAL GAS as fuel. Cooking is being done in Silverton with natural gas on regular gas stoves. Think of it.

Not long since there were many who said we would never have natural gas in Silverton. It will do them good to attend the gas company's demonstration. Carlyle said the way to be happy is to put your expectations at zero, then you will have no disappointments. Silverton has a lot of happy folks.

Ragland's Truck Found Near Olton

The truck of O. T. Ragland, who operates a truck line between here and Amarillo, which was stolen some time last Friday night, was found near Olton, partially burned. The Plainview district office of the company having insurance on the truck reported the finding of the car, and Mr. Ragland left Monday to bring it back to Silverton.

HEADS FARM BOARD



Alexander Legge of Chicago, who reported the presidency of the American Harvesting company to become chairman of the Federal Farm Board.

Second Week Of The Campaign Finds Close Race For Essex Coach

Three leading candidates almost in tie for first place with others running close.

Relative Standing of candidates on all votes turned in up to Thursday morning:

Miss Marie McClister...198,000 Votes
Mrs. Neva Shaver...190,000 Votes
Miss Eunice Stephens...104,000 Votes
Miss Elaine Yancy...192,000 Votes

Some of the candidates failed to get their votes in for Thursday morning count and no doubt the line-up would have been different had they all been in.

Saturday night, August 17th at 7 o'clock p. m. This is the date and hour every candidate in the Briscoe County News big circulation campaign is battling against. Until that time every \$40.00 worth of subscriptions will count 100,000 extra votes, over and above all regular votes.

Briscoe Co. Short On Baby Records

Three-Fourths Babies of County Within Last Year Deprived of Legal Protection.

According to figures compiled from data secured by the scholastic census enumerators, and checked with the birth certificates on file with the State Department of Health, only 25 per cent of the children born in Briscoe County during 1928 were registered by the physician or midwife in attendance at the time of the child's birth.

Three-fourths of the children born in Briscoe County during the past year were deprived of the protection of the legal record of their age, parentage and citizenship. The United States Census Bureau is cooperating with the State Health Department in a drive to improve birth and death registration in Texas, so that it may be admitted to the Federal Registration Area. Ninety per cent efficiency is required.

At the present time only two other states are outside of the Area. They are New Mexico and South Dakota.

The Law requires the physician or midwife in attendance at the time of the child's birth to register it in the precinct in which the birth occurred within 5 days. It is quite obvious that many physicians and midwives have failed to do this.

"Old Rock House" Receives Boys Back

Briscoe County Old-Settlers Are Off to Blanco Canyon to Enjoy Reunion

"OLD ROCK HOUSE," Aug. 15.—Old settlers of West Texas are assembled here today for their third annual reunion. The Old Rock House claimed to be the first house built on the Plains by Hank Smith in 1877, is the scene of the gathering, and R. B. Smith, son of Hank Smith, is the chief host to these old-timers.

This site has been dedicated as a park in memory of Mr. and Mrs. Hank Smith. Mrs. Smith maintained a post office in the rock house for nearly fifty years. Cowboys who as young men worked on the ranches in this neighborhood have returned once again as men in the evening of life to be with their friends again.

Briscoe County Represented.

Mark Potter, committeeman of the reunion for Briscoe county, is attending the Old Settlers' meet at

Never again after Saturday will subscriptions count as much in votes. Next week and the week following they will positively count less. So it is a little wonder that the ambitious ones are leaving no stones unturned in their efforts to accomplish every thing possible before closing time Saturday night.

Some of the candidates are running so close that only one subscription would change their standing while any candidate in the race, or even a new starter, could easily step into first place by some "real work." In fact no candidate has a lead that a few hours work by another could not overcome. Each candidate should realize that there are several others in the race who are just as ambitious and just as anxious to win the Essex Coach or \$100.00 in gold as themselves and no one is going to walk away with the big prize without any competition. We will no doubt see the lady who puts in the most time and efforts during the next two weeks drive away from the Briscoe County News office in the new Essex Coach, Saturday, August 31st. All others who stay in the race will receive a cash commission of 10 per cent of all subscriptions turned in by them.

Now is the Time to Get in the Lead

Every candidate should strive to get in the lead this week, as subscriptions will count more than they will at any other time. Up to Saturday night one ten year subscription will count 150,000 votes, ten of these long timers will count 1,500,000. Up to the present time practically all subscriptions have been for only one year. Why not try for a few of these long timers? Only a few more days and some one will receive a \$855.00 prize for only a few days pleasant work among her friends. Now is the time to convince your friends that you are in the race to stay and mean to carry on right up to the finish. No one cares to help a "quitter." But once convinced that you mean to do your very best right up to the end they will rally to your support.

Extra Vote Offer Next Week

From August 18th to 27th inclusive a special bonus of 50,000 extra votes will be given with each \$40.00 worth of subscriptions turned in. And now if you are one of those ambitious ladies who want to present yourself with a new Essex Coach it is high time that you were "waking up" to the fact that the campaign is fast drawing to a close and that just a little effort on your part may mean quite a difference in the value of the prize you receive.

Warning!

Candidates are warned to pay no attention to idle rumors regarding what this, that or the other candidates are doing. Very often these reports are put out to discourage others and for no other purpose.

Burkett's Car Was Burned After Stolen

George Burkett's Chevrolet which was stolen about two weeks ago has been located near Estelline, being a complete loss from fire.

The Old Rock House which is in session for three days. Ab' Steven-son and several others are also enjoying the three-day meet.

Mr. Potter is the oldest surviving old-timer who saw service on the famous Bag-L ranch. He was a cow-hand in that section in the '80's, having charge of the fencing for a number of years. While fence-builder, Mr. Potter established a reputation for post-hole digging, being attributed by one of his friends as able to dig a post-hole every minute for a period of an hour.

The Old Rock House is located in Crosby county, and is 22 miles south-west of Floydada.

Silverton May Place On Route

Meeting Called in Childress Next Monday Night to Discuss Scenic Route.

In an effort to establish a scenic route to Carlsbad Caverns from Altus, Okla., and other points to the east, a meeting of representatives from towns on the route is called for Aug. 19 in Childress. The point of interest is that Silverton has a chance to be located on the important route.

Two routes are under consideration. By way of Eldorado and Quanah is called the southern route, and by way of Childress, Turkey, Quitaque, Silverton, Tulia, Dimmitt, and Roswell is termed the northern route.

Parties have traveled over both proposed roads, and this is what they have to say about the two:

"There is no comparison whatever with the two routes. The road to Carlsbad over the northern route (via of Silverton) is one of the best dirt roads we ever rode over, while parts of the southern roads are the worst we ever saw, some of it very sandy. And so far as distance is concerned there is not ten miles difference between the two."

In communication to Judge Ernest Tibbetts from the secretary of the chamber of commerce of Hollis, Okla., every business man in Silverton is urged to attend the meeting at Childress on Aug. 19, next Monday night, in an effort to secure what will be known as the Scenic Route of the Carlsbad Caverns Highway.

Sam Wood Loses And Recovers Car

The Ford motor car of Sam Wood, stolen from him while he was visiting in Borger last week, was recovered by the officers and was reclaimed by the owner Sunday.

Wrestling Moves To New Quarters

Weekly Mat Events Will Be Held in Fort Building Under Auspices American Legion Post.

The semi-monthly wrestling shows which have been staged at the Palace theatre on Friday nights will be held in future as weekly events in the old Fort building on the southwest corner of the square, according to announcement of E. R. Dudley, promoter.

These events will be held Saturday nights under the auspices of the local American Legion post. The Fort building will be renovated and a seating capacity arranged for 200 people or more. Plans are under way, states Adjutant J. W. Casey, for using the building as a Legion post club room by installing tables, chairs reading and writing material, and probably some minor forms of diversions.

The first wrestling match in the new quarters will be held Saturday night, Aug. 17, states Mr. Dudley, and a match will be billed from then on every Saturday night.

Mobley Won Another Match

In the mat tussle last Friday night at the Palace, Buck Richardson, 195-pounder, of Plainview, proved no match for Wallace Mobley, local youth. There was considerable action seen and many thrilling moments, as Richardson tried to take the offensive. But Wallace took two straight falls, the first in 15 minutes and the second in 12 minutes.

Richardson tried to specialize in the toe hold, punishing Mobley severely a number of times but the wiry opponent endured the pain until he could flip out. A bar-toe hold and leg span gave Mobley the first fall, and a bar-arm lock put Richardson to the mat on his shoulders for the final counter.

Silverton Gets Behind Fair Directors To Put Annual Exposition On

The Briscoe County Fair will be held in Silverton October 11 and 12, as set by the directors in a meeting at the courthouse Tuesday afternoon in joint session with the board of directors of the Lions club.

All fair directors were not present but the seven communities that had spokesmen made the meeting representatives of the county.

Important matters discussed and voted on were the fixing of the date of the fair, the adoption of rules and regulations governing community exhibits and the adoption of the community score card. The directors also recommended that livestock and poultry be given a place in the fair and voted to have official ribbons and badges.

Fair directors present were: Gasoline—G. J. Neatherlin and T. C. Hedrick; Beverly and Milo—Mr. Peach; Haylake—John Vaughn; Francis J. L. Francis and J. D. Jasper; Lakeview—Louis Francis; Wallace—John Lemons and Paul Claunch; Rock Creek—J. G. Joiner and Wade Steele.

Dan Montague and T. J. Hodges notified Secretary W. M. Gourley of their inability to come. While other communities were not represented and no direct word explaining their absence was received, their is no doubt they will be at the fair with complete agricultural exhibits.

Representing the Lions club were W. Coffee, jr., A. E. Frieze, T. L. Miller, O. R. Tipps, and Dr. O. T. Bundy. Every member of the committee expressed willingness to cooperate with the fair association in financing and putting over the Briscoe County Fair in October.

Rules for Exhibitors

1. Every product shown in booth must have been produced in the community in which it is exhibited.
2. Every exhibitor must make out a list of exhibits shown by 9 o'clock of the first day of the fair.
3. All excess or shortage in the various booths must be penalized according to the amount.
4. All protests must be made by the Community Directors of the community protesting to the Executive Committee before final awards are made.

Lubbock Man Buys Section for \$25,600

A real estate transaction of considerable proportion was closed a few days back when Claude B. Hurlburt of Lubbock bought from E. S. Fisher of Hardeman county 640 acres of land about three miles northeast of Silverton. The purchase price was \$25,600. This is an improved farm with several sets of improvements, and is made up of parts of section 74 and section 99. In the deal the land was valued at \$40 an acre, and it is understood there was an exchange of land properties.

Odd Fellows Radio Program Sat. Night

An Odd Fellows radio program will be heard next Saturday evening over WRR, 8:30 p. m., and KRLD from 9 o'clock on, according to announcement of J. R. Foust.

All lodge members and all the radio public are urged to tune in and get the benefit of this program. The boys' band and girls' glee club from the Odd Fellows Home at Corsicana will give the entertainment at the city hall auditorium, in Dallas, where it will be broadcasted.

Canadian—City buys new turbine water pump.

Perryton—Perryton will have natural gas by fall.

Committee before final awards are made.

5. Executives committee shall be composed of five directors appointed by president.

6. The score card shall not be changed after printed, nor shall any rules be altered whatsoever.

7. All booths must be ready for judging by ten o'clock of the first day. Any delay will mean a penalty.

8. There shall be no changing of products in any booth after judging begins.

9. Every exhibitor will take care of all expenses such as crepe paper, tacks, etc. The booths will be built and furnished free to all exhibitors.

10. All communities will be given a cash prize.

11. No product displayed as an individual will be permitted in the booths.

Success Secret Is Told by Author

Anne Nichols Tells Why "Abie's Irish Rose" Is Acclaimed.

Why is "Abie's Irish Rose" such a success?

That question has been asked time and time again, along with the query "What do audiences want?"

Anne Nichols, who wrote and originally produced "Abie," and who is responsible for the supervision of the screen production now coming to the Palace Theatre Saturday and Monday, gave the reasons recently while engaged in filming the picture at the Hollywood studios.

"Abie's Irish Rose" succeeded because it is homey, sincere, human and simple," Miss Nichols declared. "It is the story of folks who live, and as they live.

"It is human. Humanity is its foundation. All of the characters are drawn from life.

"Human things appeal to human beings. With this humanity comes the element of pure Americanism, as expressed in the picture. American audiences therefore enjoy things that are typically American and typically human.

"Humanity is my secret of successful playwrighting."

"Abie's Irish Rose" is hailed as one of Paramount's biggest 'specials' in years. An excellent cast has been chosen to essay the various roles made famous by long runs of "Abie" in every city and nation of the world.

Catalogs Are Ready For Tri-State Fair

Prospective Exhibitors Urged to Write in to President Hawk for Copy of Fair Book.

AMARILLO, Aug. 14.—With 5,000 catalogs sent out all over the Panhandle and Tri-State territory, several prospective exhibitors at the Tri-State Fair, September 23 to 29, have already signified their intentions to enter one or more exhibits at the Fair, Wilbur C. Hawk, president, announced here today.

Farmers, stockmen and others who intend to show at the Fair this year and who have not already received catalogs are urged to write at once to Wilbur C. Hawk, President Tri-State Fair Association, Amarillo. Any information about the exposition will be furnished free immediately upon request.

Dalhart—Standard Telephone Company purchased by Associated Telephone and Utility Company.

Briscoe County News

Published Every Thursday By
THE CENTRAL PLAINS
PUBLISHING COMPANY, Inc.

J. A. NEILL
Editor-Manager

Entered as Second Class Mail Matter
at the Post Office at Silvertown, Texas
in accordance with an act of Congress
March 3, 1879.

Subscription \$2.00 Per Year

Advertising Rates on Application.

Telephone Number 17

KILLEMOFF, THE SUNSAGUNS!

It irks most of us to realize that so many others are in the business we are in; some Vague Force from somewhere ought to kill off most of the competition, preserving us! How un-called for to kill us off!

Some of us in business don't know enough to hold a responsible job elsewhere. Some of us have gone on for years adding nothing to our fitness; studying nothing, planning nothing, expecting nothing—except that the VAGUE FORCE would somehow sweep others away in order to reward our perennial pugnaciousness with perpetual prosperity.

Ge, that sounds hard-boiled.

EDITORIAL OF THE WEEK
STOP IT NOW

Discussing the automobile accident problem, the Jacksonville, Florida, Times-Union recently said, in advocating liability legislation on the order of the New York plan: "It is very evident that many persons are permitted to operate motor vehicles on streets and highways when there is no justification whatever for such permission to be granted or to be enjoyed. Irresponsible persons are the most numerous causers of accidents, fatal and otherwise.

"The very irresponsibility, as in the matter of paying for damages that result from their recklessness, ought to be sufficient to bar certain motor car drivers from using the public streets and highways. They are irresponsible, financially, frequently not owning the car or vehicle they operate in public. They laugh when damages, to be paid by them, are mentioned.

"They should be made to understand that they must pay for such accidents as they cause. If they cannot be made to understand this by education, then the teaching should be by way of drastic law, energetically and effectively applied.

"This entire matter of accidents due to the use of motor-driven vehicles needs more serious attention than as yet has been given to it. Otherwise the slaughter of innocent people will go on and increase in numbers. The general demand should be: Stop it now."

Classified Advertising

BUYING OR SELLING
—THEY GET RESULTS

RATES—Two (2) Cents per word for the first insertion; One (1) Cent per word for each insertion thereafter. Minimum, 25c per insertion.

FOR SALE

A BARGAIN for quick sale, standard make Piano, almost like new, originally cost \$475.00. Will take \$225.00 cash or will trade for one or more milch-cows. Inquire of Stevenson & Kirk. 8:15

FOR SALE—Surplus post office equipment consisting of keyless lock box sections, bases, and panels. R. W. Isaacs, Clayton, New Mexico. 8p.

FOR SALE—Kerogas, oil cook stove, four burner. One kitchen cabinet. One dining table. Apply at Mrs. Lena Northcutt. 8:8P

FOR SALE OR TRADE—Ten residence lots in Silvertown. See J. D. Eliff, six miles east of Tullia. 8:15p.

STOLEN—From Porter farm 6 miles east of Silvertown P. & O. Bobcat lister P. & O. singlerow go-devil and Emerson singlerow go-devil, and as new. Communicate with

Under the Airways

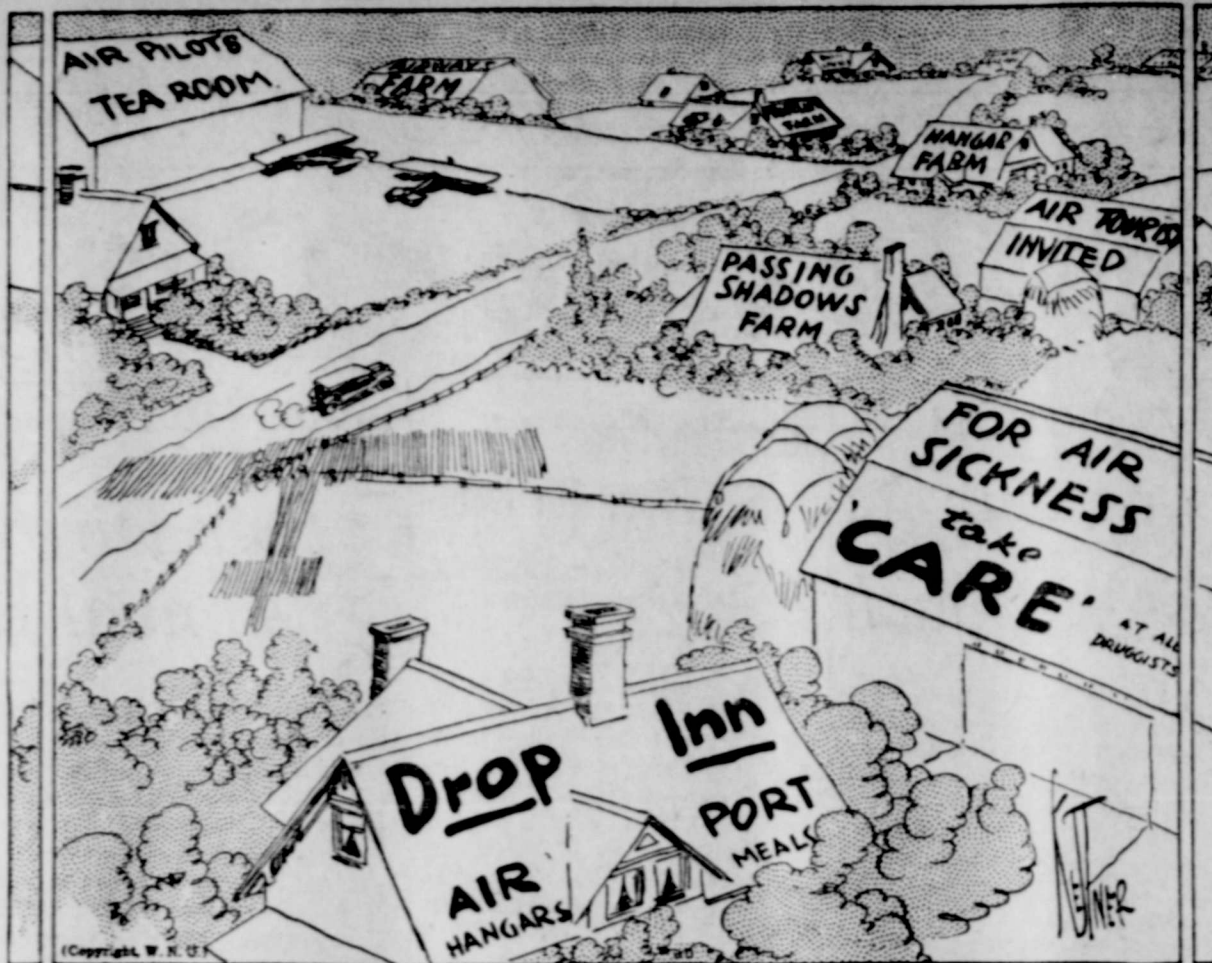

LOCALS

Don't forget Abie's Irish Rose, better than Wings, at Palace Aug. 17-19.

Dr. W. A. Sedgwick of San Antonio will fit glasses in Silvertown Tuesday and Wednesday, August 20 and 21. Inquire at Bomar Drug Store.

Mr. and Mrs. W. B. Wiltshire of Abilene, are the guests of their daughter, Mrs. J. A. Neill. They are accompanied by Miss Lucille Townsend of Anson.

See Bomar Drug Store for appointment for glass fitting by Dr. W. A. sheriff. Liberal reward offered by farmers of the county for recovery. 8p.

FOR SALE — 320-acre sheep Ranch, west of Magdalena, New Mexico. Good improvements. Price \$2,000. Terms. Further information write J. H. Saul, Box 351, Los Angeles, Texas. 9:6 p.

LOST—German police dog, female, liberal reward paid to finder. W. Coffee, Jr.

TWENTY-FIVE MADE HAPPY

PLAINVIEW BUSINESS COLLEGE Placed twenty-five students in good positions in less than four weeks. P. B. C. has more graduates holding positions in the Panhandle than any other single private school. We teach the courses that are recommended and taught by 97 per cent of the best schools in the United States. Fall term September 2-9. Address J. E. Watson, President, Box 532, Plainview, Texas.

COME—to Burson Motor Co., for a good reconditioned used car for the kiddies to go to school in. We are going to give you a dollar's value for your dollar. 8:22

See Mrs. A. L. Meredith for ROOM and BOARD, northeast part of city. 8:22p.

Dr. R. A. Durham and Dr. Anne West, former school friends of Dr. and Mrs. R. F. McCasland, came from Tahoka Sunday to spend the day in the McCasland home.

Get correct glass fitting while Dr. Sedgwick is here, Tuesday and Wednesday. Refer to Bomar Drug Store.

Mr. and Mrs. Will Smith and children went to Lubbock Sunday and spent the day visiting, and brought their daughters, Kathleen and Gladys home from a week's visit there.

The supreme moving picture, Abie's Irish Rose, after smashing all stage records.

Mrs. Marvin Brotherton and two little sons are visiting her mother, Mrs. M. M. Robinson at Electra.

Ed Thomas made a trip to Gainesville Sunday to bring home his wife and daughter, Marie. Mrs. Thomas had a major operation in Gainesville and is doing nicely now.

Mrs. Clarence Wise and little daughter, Anogene, of Quitaque were visitors in Silvertown Wednesday.

The sensation of the century is this dazzling, laughing, romantic Abie's Irish Rose.

Mrs. C. L. Dickerson, who underwent a minor operation Saturday in the Plainview sanitarium, having a splinter of dead bone removed from the jaw, is recovering rapidly after a

J. E. DANIEL

ATTORNEY-AT-LAW
Practice in All Courts
Office on South Main St.

GAS RANGES

We have the well-known Round Oak gas range, tested and approved by the Good Housekeeping Institute. One model has the automatic heat control that cooks a whole meal without attention, dries and sterilizes the dishes.

SAVES MORE GAS THAN IT COSTS PER YEAR.

GAS WILL BE AVAILABLE WITHIN A FEW WEEKS —COME IN AND SEE THESE AT ONCE.

J. A. BAIN

Hardware -- Implements -- Furniture
SILVERTON, TEXAS

from a month's visit with Mr. Anderson's people in Centerville and Nashville, Tenn. and with Mrs. Anderson's brothers in Vandervort, Ark. They stopped in Midlothian where their daughter, Miss Annalee still is, the boys, Claget and Ronald, coming on with their parents.

It might have happened to you, the human tangle in Abie's Irish Rose.

Mr. and Mrs. Jno. Burson with Mr. and Mrs. Dalton Northcutt report a wonderful three weeks' itinerary in New Mexico and points in Old Mexico.

If you had loved Abie's Irish Rose would you have done as Abie did?

Mr. and Mrs. Fred Lemons and

son, Joe, have returned from a lightful trip to the Pacific coast. Mr. and Mrs. A. P. Dickerson children, Albert and Dorothy, come back from a pleasant visit to Mrs. Dickerson's family in Springs and Sedalia, Mo.

Mrs. I. A. Stephens returned Monday from a visit with her parents, Bowie.

Five years on Broadway with missing one or more performances each day—Abie's Irish Rose.

Dr. B. M. Wiltshire, dentist hereford, arrived Thursday afternoon for a short visit with his son, Mrs. J. A. Neill.

Marvel of the century, Abie's Irish Rose. Coming on the screen.

Miss Murphy Entertains

Last Thursday Miss Helen Murphy entertained a dozen young friends informally with a little party at her home. Refreshing punch served throughout the evening.

Sore Gums—Pyorrhoea

Foul breath, loose teeth or sore gums are disgusting to behold, and will agree. Leto's Pyorrhoea Remedy is highly recommended by leading dentists and never disappoints. Druggists return money if it fails.

SILVERTON DRUG COMPANY

Dr. R. F. McCasland

DENTIST
Nunn Building
Silvertown, Texas

ERNEST TIBBETS

Attorney-at-Law
Office on 2nd Floor Courthouse Silvertown

SPECIAL SALE
SATURDAY, AUG. 17

"The best bargains of merchandise we have ever offered"

SATURDAY MORNING
From 9 to 12 O' Clock, All \$1.95

House Dresses

—For—
\$1.29

TURKISH BATH TOWELS
25c Value — 10c Each

LADIES UNDERWEAR
\$1.00 Value Rayon Bloomers
For — 50c

\$1.50 Value Fancy Trimmed
Rayon Bloomers, For — 89c

\$2.25 Value Fancy Crepe-De-
Chine Teds, For — 98c

Hart, Schaffner & Marx
Suits One-Half Price

All Fall Patterns—Every Suit
Less Than Wholesale Cost

All \$5.00 Oxfords and Shoes—
\$3.95

50c Value Men's Fancy Hose
For — 29c

25c Value Men's Iisle Hose - 15c

20c Value Men's Cotton Hose
For — 10c

Stephens' Toggery

Silvertown, Texas

ANNY OF THE FORCE

By F. O. Alexander



Evidence Notwithstanding



LOCALS

Mrs. R. L. Brown and daughters, Helen and Helen Ruth and Fee Harrison of Lockney were the guests of Mrs. J. D. Grewe Sunday. R. L. Brown visited the Grewe home Monday.

Mr. and Mrs. Marion Williams were visitors in Floydada last week.

Mrs. J. J. Breaker is spending a two-months' vacation in Tennessee with relatives and old friends.

Dr. J. J. Breaker was a visitor during the week in Lubbock.

C. A. Grewe and wife and daughter, Rose, visited his mother, Mrs. C. A. Grewe, Saturday.

Mr. and Mrs. Lynn Christopher and Sidney, returned Saturday from visit with friends in Hico.

Mrs. J. P. Miller, who was taken to an Amarillo hospital a few weeks ago, has returned to the home of her daughter here, Mrs. T. L. Miller, and showing some improvement in health.

Mrs. Frank Driver, who was taken to Amarillo for special medical attention, has been brought back to Silvertown.

Dr. W. A. Sedgwick, Optometrist of San Antonio, will arrive in Silvertown next Monday. This is his former home, and while on a short vacation here he expects to do some glass fitting for his friends for one day.

Mr. and Mrs. F. M. Arnold returned Sunday from a week's motor vacation. They enjoyed an outing at Lelia lake and the Harding ranch lake, and visited many points in the Panhandle. While in Canyon they were the guests of Mr. and Mrs. V. L. Briscoe.

DR. O. T. BUNDY
Special Attention Given to Obstetrics and Diseases of Women and Children.
SILVERTON, TEXAS

W. M. Gourley is making some valuable improvements to his residence on Seventh and Grady streets. Two rooms have been added, for kitchen and bath, and a concrete porch with brick pillars gives an attractive touch to the property.

Schools May See Mammals On Screen

AUSTIN, Aug. 14.—A new set of slides and a lecture having as their subject "Some Mammals of North America" are being made ready for release on September 1 in the Visual Instruction Bureau at the University of Texas, according to Mrs. Charles Joe Moore, chief of the Bureau.

Show the town you're alive and young in spirit: advertise.

Be a positive not a negative: advertise.

Sore Gums—Pyorrhea

Foul breath, loose teeth or sore gums are disgusting to behold, all will agree. Leto's Pyorrhea Remedy is highly recommended by leading dentists and never disappoints. Druggists return money if it fails. SILVERTON DRUG COMPANY

The BOOK I BANK On
The safe book to bank on at all times is a bank book. It is your pleasure when everything is going smoothly. It is your true friend in time of need, ever ready to come to your assistance when you really need help.
FIRST NATIONAL BANK
Silvertown, Texas

Keep your old customers sold—ADVERTISE!

Let's Have Some Sidewalks in Silvertown

Says everybody. Now that gas and sewer are assured, all property owners want sidewalks. They are good property investments; you enhance your values probably double what the sidewalks cost.

Easy PAYMENTS

There is a number of good concrete men in town, and we are willing to finance sidewalks for property owners on monthly payments, in order to encourage this kind of improvement.

Willson & Son Lumber Company

Silvertown, Texas

"WIN NOW"

100,000 EXTRA VOTES

Will Be Given with Each \$40.00 worth of subscriptions turned in up to Saturday, August 17th, 7 o'clock p. m. This is positively the largest and best vote offer that will be made during the Campaign.

From August 18th to 27th inclusive 50,000 extra votes will be given with each \$40.00 turned in and the last day's of the Campaign No Extra Votes Will Be Given.

First Grand Prize, New Model Essex Coach---Fully Equipped---Purchased of Tony Burson Motor Company---Value \$855.00

SECOND PRIZE
\$100 in Gold
EVERYBODY WINS
All non prize winners will be paid a cash commission of ten percent on all money turned in.

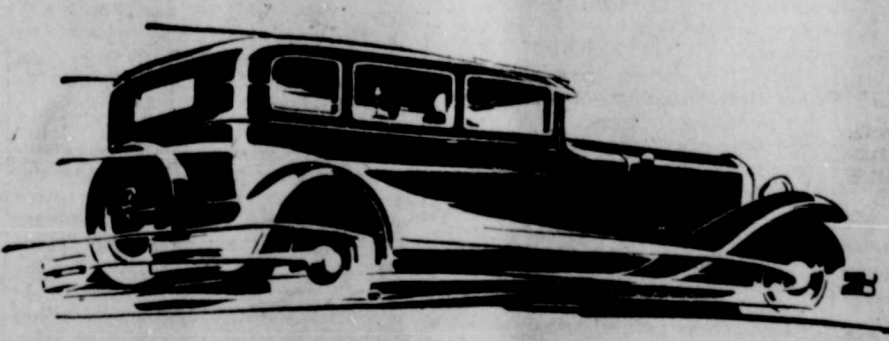

All to Gain!
Ambitious, Energetic Ladies by utilizing their spare time for the next four weeks have a wonderful opportunity to win a new Essex or \$100.00 in Gold.
NO CHANCE TO LOSE!

The Campaign is Now Open, and Positively Closes Aug. 31

THIS IS THE SHORTEST CAMPAIGN OF ITS KIND ON RECORD

ORDINANCE NO. 34

An ordinance providing for the inspection of piping for Natural and Artificial Gas in Buildings in the City of Silvertown and providing penalties for the violation thereof.

BE IT ORDAINED BY THE CITY OF SILVERTOWN, as follows:

(a) It shall be unlawful for any person, firm or corporation to work at the business of gas fitting in the city of Silvertown, either as employer or journeyman, unless such person, etc., has received a certificate as hereinafter provided in this ordinance. The word "journeyman" as used herein shall be deemed to mean one who personally does any gas fitting, or any work in connection therewith, which would be subject to inspection under the provisions of this ordinance.

(b) Every person, firm or corporation desiring to contract or work at the business of gas fitting in the city of Silvertown, shall make application to the Mayor of said City of Silvertown, for examination or otherwise make proof of his qualification to do gas fitting.

(c) All applicants found to be competent shall be issued a certificate by the Secretary of the City of Silvertown, such certificate shall continue in force one year and shall not be transferable, and shall pay to said City Secretary, employing gas fitters to pay the sum of \$2.00, and for a journeyman gas fitter it shall be \$1.00. All fees to be paid over to the Treasurer of the City of Silvertown. The City Council shall have power to suspend, for a definite time, or cancel at its discretion, any certificate of authority issued under and by virtue of this ordinance, if after notice and opportunity to be heard, the party named therein is found guilty of violating any of the terms and conditions of this ordinance, or the rules and regulations established by the City Council of the City of Silvertown; provided however that no person holding a certificate as a journeyman or master plumber issued under the authority of the City of Silvertown, shall be required to take the examination for gas fitting herein provided; but such plumbing certificate shall be accepted in lieu of the certificates provided for in this ordinance.

(d) All employing gas fitters shall make applications for certificate as herein provided, unless they hold certificate under Ordinance No. 33, the plumbing ordinance of the City of Silvertown, and shall pay an annual fee of Twenty-five Dollars, as a license fee to carry on said business of gas fitting; provided, however any renewal license shall be applied for by applicant within ten days after the expiration of any existing license and further provided that no license fee shall be required from any gas fitter who holds a Plumbing License, under the Plumbing Ordinance of the City of Silvertown. All fees, license or otherwise shall be paid to the City Secretary.

(e) Before engaging in the business of gas fitting every person, firm or corporation shall give to the City of Silvertown a bond in the sum of One Thousand Dollars (\$1,000.00) to be approved by the Mayor and the City Council, conditioned that such party will faithfully comply with the terms and provisions of this ordinance and all rules and regulations made in pursuance thereof, and will indemnify and hold said city harmless against all cost, expense, damages and injuries sustained by said City by reason of the carelessness or neglect of said gas fitter in operating under this ordinance and the rules and regulations made in pursuance thereof, such bond will be executed to cover period of one year; provided however, that any party having given bond as a member under and pursuant to the ordinance of said City regulating the business of plumbing, shall not be required to give bond herein provided for.

(f) The Board of Health of said City and Inspector of Plumbing, or his duly authorized agent, shall from time to time, as they deem proper, inspect the gas fixtures and appliances in any building, and shall make such requirements relating thereto as they may deem the public health and safety require, and the owner of the building shall comply with such requirements.

(g) It shall be the duty of every person, firm or corporation furnishing natural or artificial gas to the City of Silvertown, or any of its inhabitants to furnish and equip all service pipes with cutouts or valves to shut off the supply of gas on all buildings within the city limits; such cutouts or valves shall be of an approved pattern designed to shut off the flow of gas and shall be placed so as to be easily accessible on the outside of any such building in case of fire and as far as possible, shall be located at or near the curb line of the street, or on the property line if the service pipe enters such building from the rear thereof. All such cutouts shall be put in at the expense of the person, firm or corporation furnishing such gas.

(h) It shall be unlawful for any person, firm or corporation, or plumber or gas fitter to connect with or construct any connection for the heating of any building by natural or artificial gas with any other than iron pipe of wood material and free from all defects. No secondhand pipe shall be used.

(i) All gas mains entering any building shall be thoroughly cemented into the wall. Gas meters shall not be placed underneath any stairway, porch or house without basement, or

in any clothes or storage closet or in any dead space between floors in show windows, and when located in any cellar or basement the location shall, if possible, not be in any fuel or furnace room and the shall be placed close to the front wall, at least 48 inches above the floor and as near a window as possible with an unobstructed passageway leading thereto. Gas meters shall be supported by permanent metal brackets fastened to the wall of the building, and be securely and permanently attached to the metal brackets. Meters shall be firmly set up and not dependent for support upon any gas service pipes.

(j) No gas pipe, shall be placed in the timbers, beams or girders of any building, unless the same is placed within thirty six inches of the end of such timber beam or girder, and in no building shall the said pipe be placed in the timbers, beams or girder more than two inches in depth. No person shall disconnect or remove any gas meter except the plumbing inspector or a duly authorized representative of the gas company owning such meter.

(k) All gas brackets shall be placed at least two feet six inches below any ceiling or woodwork unless the same is properly protected by a shield. In which case the distance shall not be less than 18 inches. No swinging or folding gas bracket shall be placed against any stud partition or woodwork. No gas bracket on any lath or plaster partition or woodwork shall be less than five inches in length, measured from the burner to the plaster surface or woodwork, and shall be at least two feet from any door or window casing. No outlet shall be placed behind any door or within four feet of any meter.

(l) All gas water heaters or furnaces must have an independent vent to flue. In no case shall a meter be set unless all pipe on the premises, including service piping has been inspected and passed by the Inspector and by a representative of the company furnishing the gas.

(m) All buildings shall be piped or fitted according to the rules and regulations thereof of the company furnishing gas to the City of Silvertown; such rules shall be filed with and approved by the City Council, and can not be changed after once being filed without the consent of said City Council. All pipes in buildings shall be laid above timbers instead of below them, where possible to do so. Fastening boards shall not be cut away to accommodate electric wires. No pipes shall be laid in cement unless properly protected or covered.

(n) Distribution of gas:
(Rule 1) In piping new houses the gas company will decide where gas meter shall be located and the fitter shall extend the riser to terminate within 18 inches of the proposed location of the meter and to the right of same.
(Rule 2) Provision must be made to place the meter on a solid support where it can be conveniently read and protected from the weather. Under no conditions shall plumbers, fitters or other parties disconnect any meter, connect to, or disturb piping on inlet side of meter after once set.
(Rule 3) To accommodate different tenants the company will set as many meters as there are separate consumers in a given building, connecting the meters to one service pipe, providing the service be large enough to provide an ample supply and that the risers or pipes leading to the different tenants are extended to within 18 inches of the proposed locations of the meters.

(Rule 4) Risers must not be scattered but must be dropped together in alignment to the room where meters are set. They must be kept at least three inches apart and extended not less than twenty inches from the floor.
(Rule 5) Elbows and not tees shall be used on all meter inlet connections. All connections or disconnections of meters for any purpose will be made by employees of company only.
(Rule 6) All gas pipes must be graded from meter to risers, free from traps or sags and properly supported with screws and gas pipe hooks or hangers. When it is impossible to prevent a trapped gas pipe, a suitable drip shall be provided, consisting of a nipple and cap located in an accessible place.

(Rule 7) In no case shall valves or unions be placed between ceiling and door or in an inaccessible place so that the stuffing box of the valves cannot be repacked or union gasket replaced.
(Rule 8) Where globe valves are used on fire connections, the stems must be packed with asbestos packing. "Soft Seat" valves must not be used.
(Rule 9) In running a line through a flu great care must be taken to see that pipe and fittings are free from defect.

(Rule 10) Lead pipes must not be used under any circumstances.
(Rule 11) Use as few elbows as possible. Elbows not absolutely necessary will be condemned. When impossible to get through an obstruction such as a beam, offset the pipe rather than use elbow.
(Rule 12) Cast iron fittings will not be permitted.
(Rule 13) Air mixers must not be placed in air-tight ash boxes, but where a free flow of air can reach them at all times. Use adjustable mixers.
(Rule 14) The burr left on inside of gas pipe as must in every case be removed out.
(Rule 15) All outlets or risers where fixtures are not placed must

be left securely capped.
(Rule 16) All drops and openings for lights must project at least one inch beyond plaster of wall or ceiling and must be securely fastened to joists or studding or to notched or cross pieces fastened to joists, or upright studding.
(Rule 17) Unions or bushings shall not be used except to connect stoves or fires.
(Rule 18) In remodeling or extending old gas piping, connections must be made when size can be maintained. If this cannot be done, a new line must be run to meter.
(Rule 19) All gas piping must be tested with air pressure on a mercury gauge showing ten pounds by the City Plumbing Inspector, City Marshall, City Secretary or any representative of the City of Silvertown, Texas. This pressure shall be maintained for fifteen minutes without failing. Gas will be turned on by an authorized agent of the Company, only after such tests have been properly made and report of same filed with the gas company. If meter stop is closed, do not open under any circumstances. Application must be made to the Company for gas to be turned on. Fire tests will not be allowed under any circumstances.
(Rule 20) Where pipe runs through a stone or brick wall opening around the pipe must be cemented.
(Rule 21) Place a damper in all stove-pipe and chimney throats.

The table following shall govern the greatest length of pipe of the various sizes specified to be used for fuel and illuminating purposes:

HEATING STOVES

For 1 stove, 1 inch pipe.
For 2 stoves, 1 inch pipe to first, 3-4 inch to second.
For three stoves, 1 inch pipe to first and second, 3-4 inch to third.
For four stoves, 1 1-4 inch pipe to first and second, 1 inch to third, 3-4 inch to fourth.

GAS LIGHTS

Size of Pipe Inches	Greatest length allowed inside Bldg. Feet	Greatest number of burners
3-8	15	1
3-8	10	4
1-2	25	6
3-4	40	15
1	70	35
1-1-4	100	60
1-1-2	150	100
2	250	200

1-4 inch pipe will in no case be allowed.

GAS RANGES

Size of Pipe	Greatest Length Allowed inside of Bldg.
3-4 inch	40
1 inch	70

AUTOMATIC WATER HEATERS

No.	Size of Pipe Inches	Greatest Length Allowed inside Bldg.
3	1	70
4	1-1-4	100
6	1-1-2	100
8	2	125

INSTANTANEOUS WATER HEATERS

Size of Pipe Inches	Greatest Length Inside Bldg. Feet
3-4	40
1	70
1-1-4	100

FIRES

Size of Pipe Inches	Greatest Length allowed inside Building Feet	No. of Fires
1-2	10	1
3-4	30	1
1	100	1
1-1-2	350	1
3-4	20	2
1-1-2	60	2
1-1-4	160	2
1	40	3
1-1-4	120	3
1	20	4
1-1-4	90	4
1-1-4	70	5
1-1-2	125	5
1-1-4	40	6
1-1-2	90	6
1-1-2	30	7
1-1-2	75	7
1-1-2	15	8
1-1-2	50	8
1-1-2	40	9
1-1-2	30	10

HOT AIR FURNACES
For hot air furnaces, boilers, etc., using burners having two or three mixers, use 1 1-4 inch pipe.
(e) Every owner, agent, architect, gas fitter, superintendent, contractor, or any person failing, neglecting, omitting, resisting or refusing to comply with any of the conditions or requirements of this ordinance shall be deemed guilty of a misdemeanor, and upon conviction thereof shall be fined in any sum not less than five dollars nor more than fifty dollars for each offense and each day's failure, neglect or refusal to comply with the conditions of this ordinance shall be deemed a distinct offense and punishable as such.
(a) This ordinance shall be in force and effect after its passage and publication as provided by law.
Passed and duly enacted as an ordinance of the City of Silvertown, Texas, in accordance with the laws of the State of Texas, on this 5th day of August, A. D. 1929.
T. M. NICHOLS,
Mayor of the City of Silvertown, Texas.

(SEAL) J. E. MINYARD
Secretary of the City of Silvertown, Texas.

Act like a success: advertise.
Shoo gloom; cultivate sunlight; advertise.

ORDINANCE NO. 33

An Ordinance Governing Plumbing in the City of Silvertown, Texas, Authorizing the Appointment of a Plumbing Inspector; Prescribing Qualifications for Plumbers, Providing for Plumbers Licenses and Bonds, Defining Duties of Plumbers and Penalties for Violation of This Ordinance and Declaring an Emergency.

BE IT ORDAINED BY THE CITY COUNCIL OF THE CITY OF SILVERTOWN, TEXAS:

Section 1
(a) There is hereby created the office of Inspector of Plumbing. He shall have and possess for purpose of this ordinance and all ordinances relative to plumbing work in the City of Silvertown, Texas full police powers.
(b) The Plumbing Inspector shall be appointed by the City Council of the City of Silvertown, Texas, and shall hold office until his successor shall be appointed and duly qualified.
(c) He shall have full authority to grant permits to do plumbing work in the City of Silvertown, Texas; to inspect all plumbing now installed or to be hereafter installed, and to approve said plumbing also for good cause shown to reject said plumbing work; and to perform such other and further duties as may be imposed upon him by the City Council or the City Health Officer.
(d) The Inspector of Plumbing shall keep or cause to be kept a record of applications for permits required under this ordinance, and of inspections made and of all condemnations or alterations ordered.

Section 2
(a) Examinations:
There is hereby created a Board to be known as "The Examining and Supervising Board of Plumbers" of the City of Silvertown, Texas. Said Board shall consist of three members any two of which shall constitute a quorum, said members shall consist of the Mayor, on Councilman to be appointed by the City Council and the Inspector of Plumbing.
(b) Powers of the Board: Said board shall have full powers to adopt such rules and regulations as they may deem proper for the examination of plumbers. (c) To examine all applicants for plumbers license and to grant or reject said applications, as to them may seem for the best interest of the City of Silvertown, Texas. (d) To fix the Fee for Examination and to issue Certificate of Qualification to those applicants for Plumbers License, who pass satisfactory examination.

Section 3
(a) License:
All Plumbers holding Certificates of Qualification issued by the Examining Board of Plumbers of the City of Silvertown, Texas, shall present their respective Certificates of Qualification to the Inspector of Plumbing, fill out his application for license to do plumbing work as a contractor, and pay the license fee of \$25.00, which shall cover the period of one year.
(b) All Plumbers licensed to carry on plumbing business within the City of Silvertown, Texas, shall before doing any work or making any contract to do work in said city, execute and deliver to the City Council of Silvertown, Texas, a good and valid bond in the sum of One thousand Dollars, for the use and benefit of said City of Silvertown, Texas, conditioned for the faithful performance of the duties of a plumber and for the faithful performance of all duties required of him by law, said bond to be approved by the Mayor of the City of Silvertown, Texas.

(c) Duties of Plumber:
All plumbing work, done or to be done, upon any sewer, mains, pipes or connections, or any gas line or main, shall be done in a good and workmanlike manner, and in accordance with the rules, regulations and ordinances now or hereafter in existence.
(d) Said license carrying on any such plumbing business, shall replace, in a good and workmanlike manner and restore any portion of any street or alley, which may be opened for the purpose of making any connections with, gas, sewer or water line, and all such openings shall be refilled and restored and the street or alley placed in as good condition as it was before such excavation or opening was made.
(e) Permits:
Any plumber desiring to open any street or alley in order to make any connection with the city water, sewer or gas line shall first obtain a permission from the City Plumbing Inspector.

(e-1) Any plumber desiring, to do any work constructing or installing any plumbing fixtures within the city limits or desiring to disconnect any plumbing, or desiring to turn on or off water from the meter stop-cock, shall first obtain a permit from the City Plumbing Inspector.
Section 4
(a) Inspection and Test:
(a) Application for Inspection:
Application in writing must be made to the Inspector of Plumbing, when work is ready for inspection, at least twenty-four hours before such inspection is desired. (Sundays and Holidays not considered).
(b) Covering of Work: No soil, drain or vent shall be covered from view or concealed until after it has been inspected, tested and approved by the Inspector. It shall be unlawful for any person to cover soil, drain or vent pipes before they are tested and inspected.
(c) Two Inspections to Be Made:

There shall be two inspections on all work in any building, one to be made when roughing in is completed, the entire system shall be prepared for inspection, waste, and vent openings shall be sealed or plugged and system filled with water to top of stack on roof. If leaks are indicated, they shall be corrected at once, and then the system shall again be tested.
Final inspection shall be made when the work is fully completed and building ready for use. If said work shall pass final inspection the Inspector shall issue a certificate showing that the work has been accepted.
(d) For all trips in excess of two the plumber shall pay a fee of \$2.00, said fee shall be paid in to the City Secretary.
(e) Before the City water shall be turned on, the owner or agent must show to the city Secretary final inspection certificate showing that the work has been accepted; except that a temporary permit may be issued for the purpose of construction. Any person or persons turning on the water before final Certificate from the City Plumbing Inspector has been issued shall be guilty of a misdemeanor, and shall be punished, on conviction, as provided in this ordinance.
(f) Inspection of Alternations:
When additional fixtures are installed, or the style or location of any fixture is changed, or where changes are made in the piping system, the work shall be inspected.

Section 5.—Fixtures.
(a) Materials:
All receptacles used for water closets, urinals or otherwise, for the disposal of human excreta, shall be constructed of materials impervious to moisture and that will not corrode, such as vitrified earthenware, cast iron, white porcelain enameled on inside.
(b) Flushing Rims:
All water closets or pedestals urinals shall be provided with flushing rim, constructed so as to flush the entire interior surface of the bowl thereof with water as prescribed in a subsequent section of this title.
(c) Water Supply to Fixtures:
Every water closet or urinal bowl shall be indirectly flushed through a flushing tank or approved flush valve, of at least four gallons capacity for water closet and two gallons for urinals. The tank shall be properly supplied with water and the flush pipe to the water closet shall be at least one and one-quarter inches in diameter for high tanks and two inches in diameter for low tanks. Flush pipes for urinals shall be at least 3-4 inch in diameter.
(d) Flushing Tanks, Groups of Fixtures:
A group of urinals, on the same floor, subject to constant use, as in schools and factories, may be supplied from one automatic flush tank of a capacity equal to one gallon of water to each urinal. Automatic flush must be simultaneous and of such force as to cleanse each individual fixture. Intermittent or automatic flushing devices shall be flushed at regular intervals not to exceed 30 minutes each during the hours that such fixtures are used. The backs of stall to the length of three and one-half feet must be kept constantly moist with a proportionate supply of water while in use.
(e) Frost-Proof Closets:
Frost-proof closets may be installed only in compartments which have no direct connection with a building used for human habitation or occupancy or for the preparation of foods. The solid pipe between the hopper and the trap shall be not less than four (4) inches in diameter and shall be of lead or cast iron. Vents shall be provided but no vent shall be run on the outside of the building.
(f) Removal of Fixtures not Complying:
Any pipe or fixture found in any building not in a sanitary condition or any pipe or fixture not complying with this ordinance must be removed and pipe and fixtures which will comply with this ordinance substituted.

Section 6.—Materials, Kind and Weight.
(a) Water Service, Supply Pipes and Fittings:
All water pipes used for supplying plumbing fixtures and water system shall be wrought iron galvanized, merchant steel galvanized, copper, brass pipe, iron pipe size and weight or lead pipe or weight known to the trade as "Extra Strong." All fittings used in the water supply system shall be galvanized malleable fittings, galvanized cast iron fittings or brass water fittings. All connections and branches on lead service pipes must be made by means of plumber's wiped joints.
(b) Waste and Vent Lines:
All pipes and fittings used for waste and vent lines in buildings shall be of kind and grades as follows: Cast iron soil pipes and fittings shall be of grade known to the trade as "Extra Heavy" and must be cylindrical, smooth, of uniform thickness, free from defects and shall have coating of coal tar preservation coating.
(c) Threaded Pipe:
Threaded pipe used in waste or vent construction shall be of grade known to the trade as "Galvanized Iron" pipe. All fittings used in threaded pipe waste constructions must be cast iron recessed threaded drain fittings, known as "Durham" fittings used in vent lines in waste iron construction may be standard malleable galvanized or standard iron threaded fittings.
(d) Lead Pipe:
Lead pipe used for waste, or flush pipe must not be of lighter weight than that known to the trade as "Extra Light".
(e) Brass Pipe:
Brass pipe used for waste or vent line (as provided for in this ordinance) shall be of iron pipe size and weight, with standard pipe thread.
(f) Sewer Pipe:
Sewer pipe must be of the grade of vitrified salt glaze or concrete tile. All fittings of the material.
(g) Clean-Out Plugs:
All clean-out plugs must be of screw, the body of which may be either of cast iron or brass.
(h) Ferrules:
Brass ferrules shall be of a quality of brass composed of a mixture will fuse readily with plumber's solder free from sand holes flaws or other defects, uniform in thickness, and at least four and one-half inches long, of a size and weight as per following table:
Inside Diameter Weight
2 inches 1 lb. 4 oz.
3 inches 1 lb. 14 oz.
4 inches 2 lbs. 8 oz.
(i) Drum Traps:
Drum traps shall not be of smaller dimensions than 4 x 8 inches brass threaded, air and gas tight cover, and not be of lighter weight than that known to the trade as "Extra Heavy".
(j) Lead Bends:
Lead bends shall not be of lighter weight than what is known as "Extra Heavy".
(k) Sheet Lead:
Sheet Lead for roof flashings shall weigh not less than Three pounds per square foot.
(l) Steel and Iron Pipe Used for Waste:
Standard galvanized steel or wrought iron pipe may be used for soil or waste pipe above ground in fire-proof buildings and must conform to requirements of this ordinance for installation of plumbing. All pipe ends must be well reamed and all fittings be cast iron recessed drainage fittings known as "Durham" fittings.
Section 7.—Construction
(a) Water Service and Supply:
Water service line of any building shall not be less than three-quarter inch and shall be laid not less than twenty-four inches below surface of the ground. Water pipe run under building must be not less than six inches under ground up to point of riser and shall not be suspended or exposed to cold air, except where pipes come into basements.
(b) Covering of Service Pipes:
All service pipes both hot and cold must be covered with approved proof covering composed of an inner layer of hair felt, reinforced by and outer shell of wool felt, canvas covered where exposed to weather at from floor to ground or in outside walls.
(c) Service Supply to Single Family Residence:
The service supply to each single family residence must have at least one 3-4 inch stop and waste to drain cold water and one 1-2 inch stop to drain hot water pipes. The hot water drain shall run outside of the foundation wall and the stop furnished with key made of not less than three-eighths inch (3-8") square rod passing through the floor or wall.
(d) Service Supply to Other Buildings:
The service supply pipe of each fixture located in any building, other than a single family residence, shall be provided with separate stop cocks under each fixture. Slip joints will only be allowed on exposed supply pipes from fixtures to floor or sewer.
(e) Connection to Hot Water Heater:
(Continued on next page)

Section 7.—Construction
(Continued on next page)

Section 7.—Construction
(Continued on next page)

Section 7.—Construction
(Continued on next page)

(Continued on next page)

PLUMBING AND GAS FITTING

I TAP 'EM GENTLY

Estimates
Cheerfully Given

JACK COFFEE
Phone 29

ORDINANCE NO. 33

(Continued from Preceding Page)

Riser connections to hot water heater must not be smaller than half-inch pipe size...

(f) Stop-cocks: All stop and waste and stop cocks using key rod shall be of an approved inverted key pattern.

(g) Extension of Plumbing System: After water is introduced into a building or upon any premises...

(h) Covers on Sidewalk Connections: All hose attachments when located on the sidewalk as well as stop-cocks boxes, must have suitable iron cover with top flush with surface of sidewalk.

(i) Protection of Material: All pipes passing under or through walls must be protected from breakage during construction of walls or due to settlement.

Section 8.—House Soil and Waste (a) Waste Pipe, Material: All waste pipe to a point three (3) feet outside of outside wall of building shall be extra heavy cast iron pipe, lead or brass...

(b) Material in Fire-Proof Buildings: All main or branch soil or waste pipes within fireproof buildings may be of cast-iron, galvanized steel or wrought iron, lead, brass or copper...

(c) Fittings and Branches: All cast iron fittings in drainage systems shall be extra heavy. Changes in direction, and branch connections must be made with Y's or one-third (1-8) bends...

(d) Grade of Pipe: All horizontal soil and waste pipes must be graded and given a uniform fall from fixture to sewer of at least one (1) inch in every ten (10) feet...

(e) Soil Pipe Stack Must Extend Through Roof: Every building in which there is a house drain into which a water closet drains, shall have at least one (1) foot above the roof at point it goes through.

(f) Soil and Waste Stacks: Every building in which plumbing fixtures are installed shall have a soil or waste stack, or stacks, extending full size and straight through the roof. Soil and waste stacks shall be as direct as possible and free from sharp angles and turns.

(g) Size of Soil and Waste Stacks: The required size of soil or waste stacks shall be independently determined by the total fixture units of all fixtures connected to the stack in accordance with the following table:

Table with 6 columns: Fixture, Section, Waste Pipe Diameter in Inches, and three columns of fixture counts. Includes categories like Water Closet, Curb Basin, Slop Sink, Kitchen Sink, Urinal, Wash Trays, Lavatories, Drinking Fountains, Showers, and Slop Baths.

will be acceptable unless easily accessible.

(b) Cleanouts Under Floors: Cleanouts will not be permitted under the floor of any building, unless bottom of floor joints are sixteen (16) inches or more above the ground and cleanout is brought up above the ground.

(c) Cleanouts Through Concrete Floors: Cleanouts placed in soil pipe run under or through concrete flooring shall be brought up flush with and at right angle to floor surface with fitting, one-eighth (1-8) bend, or long sweep bends.

(d) Two Cleanouts for Cottage Residence: Two cleanouts may be made to serve cottage residences with one bath room and one sink. One cleanout to be at the end of sink branch, and one at bottom of stack and both must be accessible.

(e) Size and Cleanouts: Cleanouts shall be same sizes as pipe up to four (4) inches.

Section 10.—Vents (a) Table of Vent Pipe Sizes: Table with 6 columns: Fixture, Section, Diameter of Vent Pipe in Inches, and three columns of fixture counts. Includes categories like Water Closet, Catch Basins, Slop Sinks, Bath Tubs, Siz Trays, Kitchen Sinks, Urinals, Lavatories, and Drinking Fountains.

Sand Traps: Shall have two (2) inch vents, one to be a local vent taken out above the water line.

(b) Vent to be Continuous: Vents shall be continuous and the trap shall not be more than two (2) feet from the waste branch and run level. Quarter bends or offsets will not be permissible in sink or urinal vents where placed at point lower than six (6) inches above the fixture served.

(c) Venting of Floor Drains: Floor drains shall be vented where possible. Vent shall not run over 3 ft. horizontal under floor. Otherwise mechanically sealed. See floor drains. No single vent pipe through roof shall be less than 2 inches.

(d) Individual Vents for Closets and Urinals: Closets or urinals single or in batteries shall have individual vents continuing through the roof or returning to stack above highest fixtures. Vent pipes for all fixtures shall be what is known to the trade as continuous vents and shall be of lead pipe to a point at least 2 inches above the height of the fixture it serves if possible, excepting stall urinals which shall be 20 inches above the overflowing point of urinal.

(e) Traps to be Revented: All traps and fixture must be revented, using either cast iron pipe, galvanized pipe or lead, and all lines or horizontal vent pipes must be constructed to drain toward waste pipes.

(f) Crown Venting: Crown venting will not be allowed, unless unavoidable. Closet vents must be connected to branch of soil or waste pipe or closet bend just below line of floor and above waste connection, wiped or chalked to said waste pipe.

(g) Revent to Closet Omitted: Revent to closet may be omitted when there is only one (1) closet and one (1) four inch stack and closet is not over three (3) feet from stack.

(h) Connecting Vents: Where a vent pipe from a trap connects into a vent from another fixture, said vent connection must be made at least six (6) inches above the highest fixture.

(i) Vents Near Openings: When a stack or vent pipe extending through a roof is within a distance of fifteen (15) feet of any window or door or other opening the said stack or pipe must be extended at least two (2) feet above said opening.

(j) Vent Pipes Must be Direct: All vent pipes must be run as direct as possible.

(k) Flashing of Pipes Passing Through Roof: All stacks or pipes passing through roof shall extend at least one (1) foot above roof and be flashed with sheet lead to be of a weight not less than thirteen (13) inches in height and be turned over inside of vent stack.

(l) Under no circumstances shall a wet vent be allowed.

(m) Buildings for Future Use—Venting: Soil or waste pipe placed in any building for future use, shall be ventilated, tested and subjected to same rules in every respect as if intended for immediate use, and all openings

closed by screw plugs or caulked or soldered.

(n) Connection to Sewer: No house plumbing can be connected with sewer, except when it is found on examination by Plumbing Inspector to conform in all respects to the requirements of this ordinance, or the ordinance this repeals. Where two or more closets are installed in any building, the vent from the closet most distant from sewer connection shall be carried through roof full size.

(o) Covering Vent Pipes: No soil drain or vent pipe shall be covered from view or concealed until after work has been tested or examined and approved by the Plumbing Inspector.

(p) Supports for Vent Pipes: All pipes must be properly supported or suspended from joists or beams with hangers made of wrought iron, steel or brass. Hangers for soil pipe shall be placed every five (5) feet. Horizontal galvanized vents are to be supported every ten (10) feet with hangers.

All vertical lines shall be supported on heavy cast iron or wrought iron rests on every floor, and must be plumb.

Horizontal lines of lead pipe must be supported throughout their entire length with permanent supports in such a manner as to prevent sagging of the lead.

Each stub, vent, waste or supply stub run through a floor or wall must be securely stayed in place, and be at right angles to the floor or wall through which it runs. Each vertical stack shall be permanently stayed in position just below the roof line.

(q) Slip Joints: No slip joint or gasket joint shall be made on the sewer side of any trap, waste or vent line.

(r) Reduction in Size: In no case, except where specifically permitted, shall main line of soil or waste pipe be reduced in size, but must continue through roof full size.

(s) Vents Not Required: No vents will be required on a down spout or rain leader, a back-water trap, a sub-soil catch basin trap, or on a cellar floor drain, provided the cellar floor drain branches into the house drain on the sewer side at a distance of five (5) feet or more from the base of the stack.

Where bathrooms or water-closets or other fixtures are located on opposite sides of a wall or partition or directly adjacent to each other, such fixtures may have a common soil or waste pipe and common vent.

Section 11.—Ventilation of Rooms and Fixtures. (a) Location of Fixtures: No trapped plumbing fixtures shall be located in any room or apartment which does not contain a window placed in an external wall or is not provided with an approved system of ventilation.

(b) Compartments Containing Water-Closets: Compartments containing water-closets or their equivalent shall be located in a room or compartment containing windows placed in the external walls of the building, or may be without windows in the external wall provided a mechanical system of ventilation is installed which will automatically change the air at normal temperature at least once every ten (10) minutes.

(c) Ventilating Pipes, How Connected: Ventilation pipes from fixtures and toilet rooms shall be separate and distinct and have no connections whatever with the other ventilating ducts of pipes in the building.

No fixture or toilet room shall vent into another room in the building.

Section 12.—Prohibited Material: Welding hubopening to cast iron fittings will not be allowed. No frost-proof closet shall be installed in a building in use as a dwelling or restaurant or bakery.

No revent pipes shall be used as waste or soil pipe. No drum trap with perforated top will be allowed.

No dead ends will be allowed. No bell traps shall be used. Galvanized nipples will not be allowed in soil or waste line, except on Durham installations as herein provided.

No bull head connections will be allowed. No trapped tees will be allowed in any waste or soil line, except in sump lift installations.

Short hopper and trap water closets shall not be used in any house for human habitation. Combination solder nipple shall not be used.

Combination ferrules shall not be used. No double hub fitting or inverted joint will be permitted in drainage system.

The installation of or maintenance of wooden wash trays or sinks is provided in any building used for human habitation, but may be used in any building where such trays are in daily use, such as public laundries. No fixtures shall be installed without water connection.

No kitchen sink connection shall be wiped into lead bend, but must connect on sewer side of water or run out separately. No joint shall be wiped into heel of lead bend.

No lead shall be expanded to larger size, but the size must be increased by wiping the desired size into the lead to be increased in size.

Section 13.—Joints and Connections. (a) Joints in Cast Iron Pipe: All joints in cast iron pipe must be made with picked oakum and soft pig lead. The oakum to be well packed and then at least twelve (12) ounces

of moulten soft lead to every inch diameter of pipe poured into hub of pipe caulked until water and air tight.

(b) Rust Joints: Cast iron rust joints shall be made by first calking a gasket or oakum tightly into hub with cement made of flour of sulphur, salomoniac and iron borings of filings or its equivalent.

(c) Joints for Acid Wastes: Only Sal-omiac-Portland Cement and other equally efficient joints shall be allowed in drainage and plumbing systems to be used for carrying off fluids containing acids deleterious to lead joints or to a line subject to extreme variations in temperature.

(d) Connections of Lead Pipe to Iron Pipe: All connections between lead and cast iron or galvanized pipe shall be made with extra heavy brass hubs, or standard ferrules or solder nipples wiped into lead pipe, caulked or screwed into pipe connecting therewith, as the case may be.

(e) Connection of Lead to Brass: All joints between lead and brass, shall be reasonably long and of a thickness sufficient to make a good substantial connection.

(f) Threaded Connections: Threaded connections on brass pipe must be iron pipe size.

(g) Water Closet Connection: Water closet floor connections shall have at least four (4) inches of lead between soil and fixture outlet.

(h) Flange Joints: Flange joints will not be permitted, except when resting on joists, floor or wall and must be at right angles to same. A lead flange or ring shall be placed over lead resting on floor or wall and lead pipe flanged over it to form base of joint. Flange joint shall be of a length to make a substantial connection and shall not be less than three (3) inches in diameter for one and one-half (1 1/2) inch pipe and two and three-quarters (2 3/4) for one and one-quarter (1 1/4) inch pipe.

Section 14.—Traps (a) Shower Bath to be Prohibited with Trap: Each shower bath shall be provided with trap seal of not less than two inches, inlet and outlet of trap must not be less than two inches in diameter.

Showers installed independent of bath showers must be wasted through a deep seal floor drain, and where showers are located above a ceiling the floor of stall shall be provided with a sheet lead pan.

(b) Trap for Bath Tub: Each bath tub shall be provided with a 4" x 8" or larger lead drum trap. The reach of arm from trap to tub shall be of one and one-half (1 1/2) inch lead and not more than twenty-four (24) inches in length, measuring from trap to center of opening.

(c) Traps in Barber Shops: Traps (or interceptors) for lavatories in all barber shops and beauty parlors shall be not less than 6" x 3 1/4" with filter screen.

(d) Drum Traps: The drain from drum traps must be wiped into trap at the lowest possible point and brought up at a forty-five degree angle to form a water seal in the trap of not less than two and one-half (2 1/2) inches, protecting trap screw from sewer gas. Said lead to be one and one-half (1 1/2) inches in diameter and it shall be run on a level to connection with vertical continuous waste and vent pipe which shall be of soil or lead. Distance to said connection to be not over twenty-four inches measured from trap to connection.

Overflow point of trap waste must not be over eight (8) inches from center of trap. Drum traps shall not be installed in an inverted position except when unavoidable, and special permission is obtained from the Plumbing Inspector and shall be so placed that cover will be accessible.

(e) Traps for Laundry Trays: Traps for laundry trays shall be of lead or brass and to be one and one-half (1 1/2) inch "P" traps. One trap may serve from one to a battery of three (3) trays.

(f) Traps for Lavatories: Traps for lavatories shall be lead or brass except where cast integral with vitreous fixture, and shall be not less than 1 1/4" in diameter.

(g) Traps for Drinking Fountains: Traps for drinking fountains shall be lead or brass except where cast integral with vitreous fixture and shall be not less than 1 1/4 inches diameter.

(h) Slop Sink Traps: Traps for slop sinks shall be porcelain or enameled iron trap standard, lead or brass "P" traps of not less than 1 1/2 inches in diameter.

Sink and lavatory traps shall not be more than twenty-four (24) inches from water seal of trap and on a level with water seal.

(i) Traps for Urinals: Traps for urinals must be lead, cast iron or brass with a seal not less than two (2) inches.

(j) Drum Trap for Dental Cuspidors: Waste pipe from dental cuspidors must be connected with drum trap with one and one-quarter (1 1/4) inch outlet for one or two cuspidors. Two cuspidors may be connected to one trap in batteries as close to cuspidor as possible.

(k) Floor Drains: Floor drains shall be cast iron "P" traps with not less than two (2) inch water seal. Top of same to be not less than eight (8) inches in diameter, outlet connections not less than two (2) inches diameter, and fitted with brass cleanout plug in trap.

(l) Back Water Valve and Vent for Floor Drain: Floor drain shall have back water valve and mechanical valve seal and shall be vented when placed within 3 feet of wall and shall be placed within 3 feet of wall where possible.

(m) Floor Drains Not Vented: Floor drains when not vented shall have copper or brass back water valves, and shall be mechanically sealed with float, to re-seal trap in case of evaporation of water seal or if trap should be siphoned.

(n) Vents to be Self Cleaning: Every trap shall be self cleaning. No form of trap which depends upon the action of movable parts for its seal shall be used. No trap which depends upon concealed interior partitions for its seal, or which has an interior partition, that in case of defeat would allow the passage of sewer air shall be used.

(o) Traps for Showers: Traps for showers shall be of the double drainage type provided with lead pan of 3 lb. sheet lead, excepting showers installed over tubs; showers with porcelain or enameled receptors, or steel shower stalls having bottoms welded in traps for receptors, may have either lead drum traps or double drainage shower drains.

(p) Traps Rigidly Supported: All traps shall be rigidly supported and set true with respect to their water level and shall be so installed as to protect the water seals.

(q) Visible Water Seal: All water closets, urinals or slop sinks with traps, combined shall have visible water seals.

(r) Grease Trap, Where Required: Waste pipes from kitchen sinks in any hotel, restaurant, cafe, boarding house, candy factory, potato chip factory, and all similar establishments, shall run separate to a grease trap, in the yard when practical, otherwise a grease trap with water cooling jacket shall be installed within five (5) feet of each sink outlet. The cold water supply to pass through said jacket supplying fixture.

(s) Grease Trap-Construction: Grease traps shall be of No. 1 verified tile or concrete or cast iron. If placed outside building and the tile trap is installed it shall be of following dimensions or over; eighteen (18) inches diameter and thirty (30) inches deep; inside measurement. The outlet pipe of outside grease traps shall consist of a cast iron bend with a 3 foot straight piece outside.

(t) Grease Trap Under Sink: Grease traps placed under sinks shall be of cast iron, brass or lead of not less than 12 x 18 inches and shall be water cooled by water passing through jacket fixture.

(u) Bars and Soda Fountain Traps: The trap shall be an approved back water type with heavy copper seamless floats with 4 inch outlet, cleanout and 2 inch vent both to be as near trap as possible. Bars and soda fountains shall set on a concrete slab having a gutter 6 inches wide by 3 inches deep with a slope of at least 1-8 inch to one foot towards trap.

Section 15.—Refrigerator and Special Wastes (a) Refrigerator Connections: The waste pipe from refrigerators or ice box in which provisions are stored shall not connect directly with solid or waste pipe. It shall discharge into an open water supplied fixture under an open water trap, and shall be as short as possible and disconnected from the refrigerator by at least four (4) inches; and where refrigerators or ice boxes are placed in buildings of two or more floors the waste and vent pipe shall be continuous and run through roof.

(b) Size of Refrigerator Waste Pipes: The size of waste pipe for a refrigerator for two floors or less shall be at least one and one-quarter (1 1/4) inches in diameter and two (2) inches for three floors and over. Fittings shall be Durham pattern and cleanouts must be provided.

(c) Acid Waste: Where there is a discharge of industrial waste with a high acid content the drainage shall be through pipe of an acid resisting material. If placed on outside of building such pipes may be vitrified earthenware pipe, with caulked and cemented joints and properly trapped before entering the sewer drain. In no case shall corrosive liquids or other spent acids liable to destroy sewer, soil or waste pipe discharge into City sewer with-out being thoroughly neutralized by passing through properly constructed trap or neutralizing catch basin; such acid basin to be automatically provided with sufficient intake of water or other neutralizing emdium, so as to make its contents non-injurious before entering sewers. A sink or basin waste may run into such trap or catch basin.

(d) Garage and Wash Rack Drain: Cast iron trap shall have a removable receptacle inside of trap to catch and retain mud and other refuse washed into same. It shall in addition to the trap vent have two local vents, each passing separately through the roof, one to extend at least four feet higher than the other, neither of which shall be allowed to connect into vent from sewer side of trap.

The size of trap for garage with capacity of one to ten cars shall be as follows: Size of vent openings 2 inches, Size of outlet openings 4 inches, Dept over all 20 inches, Length 30 inches. The size of trap for garage with capacity of ten to forty cars shall be not less than 20" x 38". Garages storing a greater number of cars shall have larger traps in the same proportion as above provided.

Garage and wash rack drains for private garages shall discharge into cast iron sand traps, provided with removable receptacle inside of trap to remove mud and other refuse washed into same. Traps to be provided with four (4) inch waste and revented. Every building or place of business where darinage is connected with sewer and where gasoline, benzine, naphtha or other inflammable oils or compounds are used shall be provided with traps as in garages.

Section 16.—Sumps and Ejectors: (a) Drainage Below Sewer Level: In all buildings in which the whole or part of drainage and plumbing system lies below the top of sewer level of the main sewer, sewerage or house water shall be lifted by mechanical appliances and discharged into house sewer.

(b) Sumps and Receiving Tanks: All sub-house drains shall discharge into a perfectly air tight sump or receiving tank so located as to receive the sewerage from which sewerage shall be automatically lifted and discharged by pumps, ejectors or other equally efficient method.

(c) Ejectors, Vented: The soil or waste pipe leading to an ejector or other appliance for raising sewerage or other waste matter to the street sewer, shall where a water closet or closets are installed, be provided with waste and vent pipe of at least four (4) inches in diameter, and where fixtures other than water closets are installed, the waste and vent shall be of same diameter as entering waste pipe.

(d) Motors, Compressors, Etc.: All motors, air compressors and air tanks shall be located where they are open for inspection and repairs at all times. The air tanks shall be so proportioned as to be of equal cubical capacity as the ejectors therewith, in which there shall be maintained an air pressure of not less than two (2) pounds for each foot of height of sewerage to be raised.

Section 17.—House Drains and Sewers (a) Independent System: The drainage and plumbing system of each new building and of new work installed in an existing building shall be separate from and independent of that of any other building, and every building shall have an independent connection with a public or private sewer when available; except as follows:

Exception—Where one building stands in the rear of another on an interior lot and no sewer is available or can be constructed to the rear building through the adjoining alley, court, yard or driveway, the house drain from the front building may be extended to the rear building and the whole will be considered as one house drain.

(b) Old House Sewers and Drains: Old house sewers and drains may be used in connection with new buildings or new plumbing only when they are found, on examination and test, to conform in all respects to the requirements governing new sewers or drains, as prescribed in this Code. If the old work is found to be defective, the proper administrative authority shall notify the owner to make the necessary changes to conform with this code.

(c) Water Closet Connections Required: Every owner of a building or part thereof occupied for any purpose, any part of the day or night, situated on any block in the City, to or into which or within One Hundred and Fifty (150) feet of which lot a public sewer may extend, and having no water closet connected with said sewer, shall, within thirty (30) days after notice shall have been given him or his agent by the Inspector of Plumbing put up within the said premises where the same is situated a water closet or closets, and connect or have the same connected with the sewer. The closet and all work done in connection therewith, and all material used shall comply strictly with the requirements of this code.

In all cases where water closet is now or may hereafter be connected with the public sewers, the Owner controlling the same or his agent shall cause such closet to be supplied with water for flushing, which shall be delivered from a flush valve and tank, and the tank shall hold not less than four (4) gallons of water and shall be arranged to deliver not less than four (4) gallons of water at each flushing of the closet. The water shall be conducted from the tank to the bowl of the water closet through a circular metallic pipe of less than one and one-fourth (1 1/4) inches in diameter for high tanks and two (2) inches in diameter for low tanks.

(d) Septic Tanks, Where Permitted: When there is not a City Sewer within one hundred and fifty feet an approved Septic Tank may be used with the proper amount of drain tile leading from it, installed under the supervision of the Plumbing Inspector. Permission to install a Septic Tank must be obtained from the Plumbing Inspector, and permit taken out the same as for a plumbing fixture. The Inspector will furnish, upon application, approved plans and specifications for tank.

(e) Sewage Cesspool: No cesspool for sewage shall be constructed where a sewer is available nor shall any existing cesspool be connected to any sewer. Where a public sewer is not available within 150 feet and written authority has been secured, a cesspool may be used to receive the discharge of house sewage, provided there is no danger of contaminating a water supply.

POULTRY—
DAIRY—

Livestock and Agricultural Page

FARM
FORUM—

Prize-Winning Peace Pector



John J. Eppensteiner of St. Louis, Mo., won first prize for the peace poster, photographed above, in the contest conducted by the Christian Herald. The jury consisted of Charles Dana Gibson, Norman Rockwell and Gifford Beal.

UNDER THE COURT HOUSE DOME

Deeds
A. R. Castleberry to E. G. Snapka, lot 1 and N. 1-2 lot 2, block 73, Silvertown; \$2,500.

Estate of A. D. Cope to George Cope, lot 14, block 20; 1-2 lot 9, blk. 22; lots 7, 8, 9, 10, 11, 12, block 53; lots 1, 8, block 88, Silvertown; \$10.

Luella Cope Bassel to George Cope, undivided interest in estate of A. D. Cope in Silvertown; \$10.

George Cope to W. A. Kirk, lots 7, 8, 9, 10, 11, 12 block 53 and undivided interest in lot 9, block 22; Silvertown; \$800.

E. S. Fisher of Hardeman county to Claude B. Hurlburt of Lubbock, 200 acres out of west part of sec. 74, block B-1, and 440 acres out of east part of sec. 99, block B-1; \$25,600.

W. E. Bursleson, Kate R. Price, Dorn McMurtry, Joe Ed Bursleson, J. C. and J. D. Bursleson to R. B. Bursleson, E. 1-2 Sec 47, Blk. B-2, 320 acres; \$1,933.33.

Ernest Tibbetts to South Plains Pipe Line Co., plot 50 feet by 150 feet near N. W. corner section 21, block A; \$100.

Grady Wright to B. C. Ramey, lot 18, block 3, B. L. Jago addition to Quitaque; \$1,700.

J. E. Jago to F. E. Grundy, undivided 1-4 interest in E. 1-3 lots 13, 14, and 15, block 36, Quitaque; \$62.50.

J. E. Jago to Memphis Cotton Oil Co., undivided 3-4 interest in E. 1-2 lots 13, 14, and 15, block 36, Quitaque; \$187.50.

Abilene—Christizn College, greatest building program ever put on in one year by denominational college in the south, nearing completion.

Former Texas Boy Is Edison's Protege

SAN ANTONIO, Aug. 12.—Wilbur Huston, son of an Episcopal churchman and winner of the Edison protegee contest, is remembered here where he received his early schooling as an attentive and serious-minded boy. Wilbur has been selected among all the boys of America to fill the shoes of Edison when he has passed away. He will spend four years at an institute of technology with all expenses paid by the inventor. Edison conducted a nation-wide contest to find the boy who he thought might be able to carry on his work after his death.

DR. GREEN, Dentist

False Teeth	\$17.50 Up
Gold Crowns	\$5.00
Bridgework	\$5.00
Fillings	\$1.00 Up
Extractions	\$1.00 Only

722 Broadway St. — Plainview

Plenty of Money to Loan

ON FARMS, RANCHES, AND CITY PROPERTY.

We Are Never Out of Money to Loan. —or— Farms and Homes to Sell!

Silvertown Realty & Investment Co.
SILVERTOWN, TEXAS
J. H. Graves — J. E. Daniel

WHY IT PAYS TO PLANT PEDIGREED STRAINS OF SMALL GRAIN POINTED OUT; PROFITS PER ACRE SEEN

COLLEGE STATION, Aug. 13.—It is very necessary that a farmer understand the fundamentals and the economics of small-grain production before he can expect to make the greatest profit in producing pure seed, points out P. B. Dunkle, superintendent of A. & M. College Substation No. 6, at Denton. His subject is "Why It Pays to Plant Pedigreed Strains of Small Grain."

"Just for the small increase in production that will come naturally from the inherited superiority of the pure strains of small grain, the use of pure seed without proper land preparation and rotation would hardly be worth while to the farmer," he

continued. "On the other hand, pure seed grown under the most favorable conditions are able to exert their fullest inherited power and thus make the increased production to the acre so much greater that the farmer's acre-cost of production is lessened considerably.

"Assuming, for convenience, that the acre-cost of producing a crop of wheat is \$10 and the difference in yield between poor seed and good seed is three bushels, which is a very conservative increase to be expected, and the price a bushel is \$1, there may be expected a \$3 greater profit from the good seed. Of this \$3, say \$1 or perhaps \$1.50 may have been

spent for the better seed. Therefore, we will consider the \$1.50 as the gain an acre in planting pure wheat. On the average North Texas black-land farm there are usually from forty to fifty acres planted in wheat. So the average farmer ought to clear from \$60 to \$75 more on his good seed than on ordinary seed. If the same thing is applied to other field crops, particularly corn, cotton and oats, it is readily seen that the average farmer's income could easily be increased from \$200 to \$500 a year. Considering that only \$300 was the average increase by the use of good seed, this would make a tremendous difference in the community, state and national prosperity."

Perryton—Contract let for twenty-five bed hospital and new Masonic building now being erected.

C. D. WRIGHT ATTORNEY-AT-LAW

Practice in all Courts
Examining Abstracts a
Specialty.
Office in Courthouse,
Silvertown, Texas

SILVERTOWN UNDERTAKING CO.

Licensed Embalmer Motor Hearse Service Day or Night
BOMAR DRUG CO. Phone Day 5, Night 50

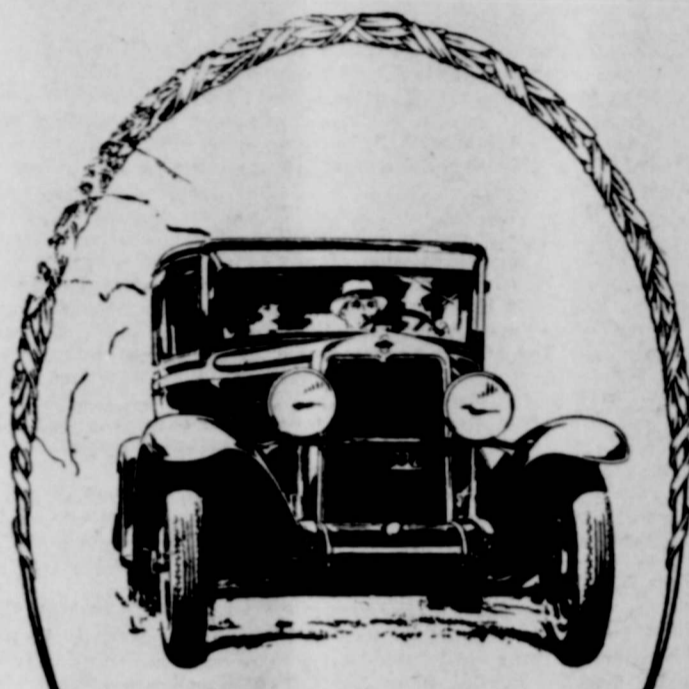

for Economical Transportation



Another Record!

a Million

SIX CYLINDER CHEVROLETS on the road in less than eight months!

Less than eight months have elapsed since the first Chevrolet Six was delivered into the hands of an owner—and already there are more than a million six-cylinder Chevrolets on the road! And the reasons for this overwhelming success are easy to understand.

Into a price field that had hitherto been occupied exclusively by four-cylinder cars—Chevrolet has introduced a six-cylinder car of amazing quality and value. Not only does it offer the smooth, quiet, velvety performance of a great six-cylinder valve-in-head motor—but, from every standpoint, it is a finer automobile than was ever before thought possible at such low prices! Its

beautiful new bodies—which are available in a variety of colors—represent one of Fisher's greatest style triumphs. And its safety and handling ease are so outstanding that it's a sheer delight to sit at the wheel and drive. In fact, the new Chevrolet Six has completely changed every previous idea as to what the buyer

of a low-priced car now has a right to expect for his money.

You owe it to yourself, as a careful buyer, to see and drive this car. For it gives you every advantage of a fine six-cylinder automobile—in the price range of the four and with economy of better than 20 miles to the gallon! Come in today!

The COACH \$595

The ROADSTER	\$525
The TRUCK	\$525
The TRACTOR	\$595
The COUPE	\$645
The SPORT COUPE	\$645
The SEDAN	\$675
The IMPERIAL SEDAN	\$695
The Sedan Delivery	\$595
The Light Delivery Chassis	\$400
The 1 1/2 Ton Chassis	\$545
The 1 1/2 Ton Chassis with Cab	\$650

All prices f. o. b. factory Flint, Mich.
COMPARE the delivered price as well as the list price in considering automobile values. Chevrolet's delivered prices include only reasonable charges for delivery and financing.

SPECIAL RADIO PROGRAM
The Chevrolet Motor Company will present a special radio program Wednesday, August 14, over the Columbia network, 8-8:30, Eastern Standard Time, celebrating the millionth Six-Cylinder Chevrolet delivered in less than 8 months' time.

Patton Motor Company

Silvertown, Texas

A SIX IN THE PRICE RANGE OF THE FOUR

CONTROLLED VOLATILITY



Phillips '66'

SOCIAL
AFFAIRS

The Woman's Home Page

CHURCH
AND CLUB

Mrs. A. R. Castleberry Is Hostess to London Bridge

Mrs. Archie Castleberry entertained the London Bridge Club at her home Wednesday afternoon. High score went to Mrs. Bruce Burleson. Club members present were Mesdames Bruce Burleson, True Burson, Max Crawford, Dick Cowart, Jim Meeker, Wood Hardcastle, Tom Bomar, D. O. Bomar, Walter Lee Bain, E. G. Snapka, L. L. McAnaw, Roy Allard and Marion Williams.

Farewell Gathering For The Bufords

To honor Mrs. F. B. Buford, the young Presbyterian matrons entertained with a delightful farewell gathering and kitchen shower Monday afternoon at the Clyde Wright home. Mr. and Mrs. Buford are leaving this week for Lelia Lake where Mr. Buford will be foreman for that division of the Denver railroad. (Completer description of this notable social function will be carried next week.)

IND-WHITE IS POPULAR MIDSEASON COLOR SCHEME



The sleeveless vogue is sweeping over the entire style area, there's no doubt about that. Even the most reluctant are being converted to it. There's the winsome gown in the picture—sleeveless to the nth degree of modishness. Yet please to take note that the unsleeved is not really sleeveless for over her arm this very smartly gowned young woman carries the inevitable sleeved separate coat, thus entitling this costume to be called an ensemble. A most intriguing ensemble is this carried out in tones of red and white. A decidedly up-to-the-moment color scheme is red and white, and one which is being featured throughout all fashiondom. The frock is of red and white print, the jacket all-white, and the chic chapeau is a bright red lino. The white jacket with a gay print broom has become one of the mode's hot themes. Reverse it if you will, by with the sleeveless white frock there's nothing so popular as a jacket of high-colored print. One way of carrying out the idea is to top a printed pique one-piece with a white pique coat, or the latter looks well in some one or other solid pastel tint. Speaking of prints, very tiny patterns as described in the rayon flat

crepe weave used for the making of the gown pictured are highly in favor. One sees these wee all-over cravat designs both in crepes and in voiles. They usually have dark backgrounds, preferably black, navy or brown. Gorgeously gay prints feature borders this season, many of which exploit red, white and blue colorings. Designers are taking considerable interest in manipulating these borders, working them into kerchiefs, into scarfs and capelets and into various insets which contribute to the novelty of the dress or blouse. In order to introduce the fashionable tricolor, if the prints themselves happen to be void of borderings, very often the fashionist improvises trimmings of red, white and blue ribbons arranged in cunning borders or appliques. The finely plaited skirt which graces this gown is a characteristic feature of this season's styling, for helmine fullness must be accomplished in some way or other. In fact, plaited treatments are as much in favor as ever. Frequently the plaited skirt is complemented with a plaited capelet, especially when the material is sheer. Another method of achieving width at the hem is by inserting gogets. JULIA HOPKINSON. (© 1929, Western Newspaper Union.)

ORDINANCE NO. 33 (Continued From Page 5)

uly, well or spring. Cesspools shall be not less than (12) feet deep and for single families at least five (5) feet in diameter and for two family dwellings they shall be at least six (6) feet in diameter. An approved cover shall be provided. (f) Uncovering Public Sewer: No person shall uncover the public sewer for any purpose or make any connection with the public connection branch thereof, without a permit from the head of the Sewer Department. Application for permits shall be made in writing to the head of the Sewer Department upon a blank furnished by the City of Silverton. Such application shall give the name of the plumber applying for said permit. Said application shall give the street number and the location of the connection with the sanitary sewer. It shall be unlawful for any person to connect or perform any work specified in this section without first having filed the application and secured the permit as required herein. No person shall uncover the public sewer or make any connection therewith except a licensed plumber. (c) House Connections: All house connecting sewers must be made of No. 1 vitrified salt glazed clay tile pipe of not less than 4 inches in diameter and 3-4 inch thick. Changes in direction shall be made in Y's one-eighth bends or long sweep bends. In making connection on risers from main sewer, Y's shall be placed in riser for additional sewer connections. All pipe that must be laid underneath buildings of any character shall be of extra heavy cast iron pipe and not less than 4 inches in diameter. (h) Joints: House sewer shall be laid from a point 3 feet outside of building foundation to sewer main in a direct line as possible, and with a fall of not less than 1 foot to 50 feet and sewer shall be reasonably straight with a uniform fall. Joints must be made of Portland Cement Mortar, one part cement and two parts of clean sharp sand. Cement and sand shall be mixed with water and to be used immediately. No re-tempered mortar shall be used. Mortar kept more than one-half hour shall not be used. (i) Depth Of House Sewers: House sewers shall have not less than 12-inch earth cover and begin 3 feet from the house. If the earth cover is less than 12 inches it shall be laid of extra heavy cast iron pipe which shall be laid to such a point as the cover is not less than 12 inches at the property line or curb line. (j) Backwater Valve: No trap or any manner of obstruction to the free flow of air through the whole course of the sewer and soil pipe will be allowed except where conditions require that a backwater valve be installed. Where necessary to install a backwater valve it shall be placed on an independent waste line to basement fixtures. (k) House Sewer Connection to City Manhole Prohibited: House sewer connection shall not be made to any City Manhole clean out or stack. (l) Tile Sewer Near Well, Cistern, Etc.: No tile sewer shall be within 20 feet of any well, cistern, or underground receptacle supplying water for human consumption. (m) Storm Water Drains: Storm water drains, yard drains, roof drains, or drains from any paved area for disposal of storm water, shall not connect to sanitary sewers of the City. (n) Unsanitary Pipes to Be Removed: Stone pipe or any pipes when found in any building and not in a sanitary condition must be removed and extra heavy cast iron pipe substituted. (o) Size of Drains and Sewers: The required size of sanitary house drains and sanitary house sewers shall be determined on the basis of the total number of fixtures drained by them and the slope on which they are laid, all in accordance with the following table:

Sanitary System Only		
Slope	1-4 inch to 1 ft.	12 inch to 1 ft.
No. of Water Closets, or equivalent Diameter of Sewer in inches		
4"	4	1 to 4
6"	5	1 to 12
8"	6	13 to 35
8"	8	36 to 50
10"	10	51 to 100
12"	12	101 to 175

(p) Soil Pipe to Extend Beyond Wall: Soil pipe shall extend at least three (3) feet beyond the outside of the building wall. (q) Work to be Done Under Licensed Plumber: All sewer taps shall be made under the supervision of a licensed and bonded plumber, who will be held responsible for damage to City Property, resulting from poor workmanship or carelessness on part of contractor or workman, and all excavations shall be made under his supervision, and shall be left open and properly barricaded to prevent accidents until proper inspection is made and approved by Sewer Inspector. No sewer connections or excavations for same shall be made except under supervision of a licensed and bonded plumber as herein provided. (r) Injury to Sewers, Etc.: It shall be unlawful for any person to encumber, fill up or injure in any manner any drain or sewer or any fixtures or appurtenances thereto in or upon any street, alley or other public grounds in the City of Silverton or any such drain, sewer or any fixture or appurtenances thereto belonging to said City, with any substance or material whatever. (s) Removing House of Fixtures: It shall be unlawful for any owner of a house or building of any character in which plumbing is installed to remove this house or fixtures without having a licensed plumber to stop the end of the house drain leading to the sewer. All such removals shall be reported to the Inspector of Plumbing and shall be inspected by him. Section 18.—Legality, Penalty, Condemnation, Etc. (a) Condemnation of work: The inspector will have the power to condemn any work heretofore installed if in his opinion such work is unsanitary and dangerous to the health of the community in which such

work may exist. (b) Reservation: The terms of this ordinance shall not be construed to operate against or upon any plumbing contracts or contract, which may have been entered into under the existing ordinance if the performance of such work under such contracts has been undertaken and if not finished at the time of taking effect of this ordinance. (c) Legality: The invalidity of any section or part thereof shall not be deemed to invalidate any other section of this Code. (d) Penalty: Any person, as herein defined, violating any of the terms of provisions of this ordinance shall be guilty of a misdemeanor and upon conviction shall be fined in any sum, not less than \$20.00 nor exceeding \$200.00. In addition to said fine the Board of Commissioners may declare the license held by such person forfeited in case of a violation of any of the terms or provisions of this ordinance by any corporation, the officers and agents actively in charge of the business of such corporation, or the person actually performing the work for such corporation shall be subject to the penalty herein prescribed. (e) Emergency: The fact that the present rules and regulations of the City of Silverton, governing plumbers in the installation of plumbing work, are inadequate, and there exists conditions endangering the life and safety of the inhabitants of the City of Silverton, creates an urgency and an emergency for the immediate preservation of public health and safety therefore,

this ordinance shall take effect at once and it is accordingly ordained that this ordinance take effect from and after its passage, approval and publication, as in the Charter in such cases made and provided. Passed and Approved this 5th day of August, A. D. 1929. T. M. NICHOLS, Mayor Attest:—J. E. MINYARD, City Secretary. (CORP. SEAL)

work may exist. (b) Reservation: The terms of this ordinance shall not be construed to operate against or upon any plumbing contracts or contract, which may have been entered into under the existing ordinance if the performance of such work under such contracts has been undertaken and if not finished at the time of taking effect of this ordinance. (c) Legality: The invalidity of any section or part thereof shall not be deemed to invalidate any other section of this Code. (d) Penalty: Any person, as herein defined, violating any of the terms of provisions of this ordinance shall be guilty of a misdemeanor and upon conviction shall be fined in any sum, not less than \$20.00 nor exceeding \$200.00. In addition to said fine the Board of Commissioners may declare the license held by such person forfeited in case of a violation of any of the terms or provisions of this ordinance by any corporation, the officers and agents actively in charge of the business of such corporation, or the person actually performing the work for such corporation shall be subject to the penalty herein prescribed. (e) Emergency: The fact that the present rules and regulations of the City of Silverton, governing plumbers in the installation of plumbing work, are inadequate, and there exists conditions endangering the life and safety of the inhabitants of the City of Silverton, creates an urgency and an emergency for the immediate preservation of public health and safety therefore,

Pianos Must Be Sold

I have in the vicinity of Silverton, two brand-new, upright standard pianos in the newest finishes, manufactureres nationally known, also one Baby Grand of the same make that I will sell at a very low price rather than reship. In writing for information state whether you want to pay cash or terms.

S. C. CHILES
WACO, TEXAS
Box 1054.

If You Want to Sell

YOUR FARM OR CITY PROPERTY COME IN
AND LIST IT WITH US.

We are advertising in the North and East and hope to have some real prospective buyers this Fall.

We Are Here to Serve You and We Appreciate Your Business!

Stevenson & Kirk

Real Estate — Insurance
Office 2nd Floor of Court House.

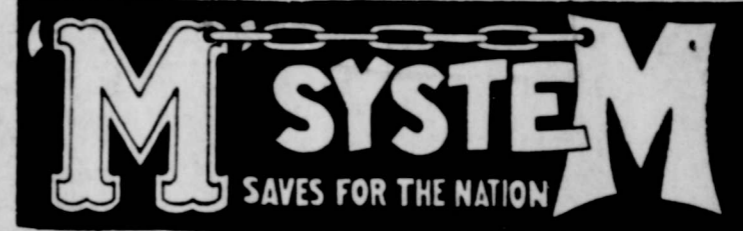

You can lead a woman to the altar easier than to the ballot box. But she does not have to be lead to an "M"-System Store. The prices and the quality bring her.

Specials For Saturday

- OLD DUTCH CLEANSER 2 Cans for 15c
- CORN FLAKES Kelloggs, Each 10c
- CORN Country Gentleman, No. 2 Cans, Ea 15c
- RICE FLAKES Each 10c
- WAR ON INSECTS 1-2 Pint, 17c—1 Pint 33c

Cowart & Son

"WHERE YOUR MONEY BUYS THE MOST"

PALACE THEATRE —SILVERTON, TEXAS—

SATURDAY & MONDAY, AUG. 17 & 19

Chas. (Buddy) Rogers and Nancy Carroll In:

"ABIE'S IRISH ROSE"

The World's Most Amazing Attraction
Love, Comedy, Drama.

TUES. & WED., AUG. 20 & 21

Ramon Novarro and Anita Page In—

"The Flying Fleet"

A spectacular film full of air thrills!

THURS. & FRI., AUG. 22 & 23

"The Case of Lena Smith"

A Van Dyne Mystery Story

"New Gulf Breeze Cooling System"

ALSO MATINEE EVERY SATURDAY
Starting at 2 o'clock Admission 10c & 25c

Now Associated With HICKS RUBBER CO.,
"The South's Largest Tire House", we are
able to offer the best tire prices in
Briscoe County—

STAR TIRES

Size—All Black:	Price:
30 x 3 1-2	\$5.25
29 x 4.40	\$6.15
30 x 4.50	\$7.35
28 x 4.75	\$7.45
31 x 5.25	\$10.55

All Others Prices in Proportion

SUPER SERVICE STATION

Summers & Summers, Props.

Silverton, Texas

GROCERIES—
MARKETS—

Food and Health Department

PURE—
WHOLESOME—

FRANCIS Mrs. Johnie Young Correspondent

Preaching was well attended here Sunday night.

Messrs H. C. Mercer, and sons, Dan Montague, W. N. Dunn and sons returned home Saturday from a trip to the Carlsbad Cavern. They report an enjoyable time.

Mr. and Mrs. U. D. Brown and family were dinner guests in the C. A. Simmons home Sunday.

Miss Ruby Redin visited in Silverton Saturday night and Sunday.

Miss Pearl Davis of Silverton visited her aunt Mrs. U. D. Brown Monday and Tuesday.

Several from here are attending the Revival at Lakeview this week.

Mr. and Mrs. Alvin Redin and son, returned home last Thursday from a trip to Galveston. Mrs. Redin's sister, Mrs. Minnie Davis of Albany, returned with them.

Mr. and Mrs. Paul Joiner of Plainview visited relatives in this part Saturday night and Sunday.

Miss Mildred Cloyd of Silverton spent Saturday night and Sunday with Mrs. Ione Brown.

Mrs. M. D. Dunn and sons, Oscar and Clint left Wednesday morning for Breckenridge and other eastern cities to visit relatives there.

Mr. and Mrs. E. L. Stephens were callers in the Bryan Strange home Sunday.

NORTH ROUTE Mrs. Jno. Clayton Correspondent

Several in this neighborhood received good rains this week while others only got light showers and some not at all.

Mr. and Mrs. J. L. Watters returned from Lovington, New Mexico Tuesday after a weeks visit among friends there.

Mr. and Mrs. U. Stevens and children are visiting with friends in Leveland this week.

Charlie Morris has a new Ford roadster purchased from the Burson Motor Company of Silverton.

Mr. and Mrs. R. L. Johnson and Mrs. family, Mr. and Mrs. Shaw, Mr. and Mrs. Jordan and family have been enjoying some moonlight fishing spears this week.

Mr. Hodges is erecting a new windmill on his farm, also, building some out houses on the premises.

Mr. and Mrs. W. S. Morris are planning a trip to Ft. Sill, Okla., this week end.

Mr. and Mrs. Roy Hammond and daughter, Betty June returned to

Muleshoe, Texas last week, after spending two months here with her parents, Mr. and Mrs. Mark Morris.

Coleman and Blanton Garrison and J. W. Mosley of Silverton visited the Clayton boys Monday afternoon.

ROCK CREEK Miss Jewell McCain Correspondent

This community was visited by a nice rain Friday evening.

Mr. and Mrs. H. P. Ledbetter and daughter, Lillian Ruth were callers in the T. A. McCain home Tuesday evening of last week.

Mr. and Mrs. Joe Johnson and Mr. and Mrs. Bob Guffie have returned home after being called to the death bed of Mr. Guffie's sister-in-law.

Mr. and Mrs. Gip Joiner were bed time guests in the T. A. McCain home Saturday night.

C. M. Chappell is driving a new Chevrolet Coach.

Mr. and Mrs. E. L. Gardner and family are back home after a few days visit at Royals.

Viola Jones and Junita Gardner were Jewell McCain's guests Sunday. Mildred Chappell spent a few days

visiting at Flomot.

John D. Isaacs spent Sunday with Clifton McCain.

Mr. and Mrs. C. K. Chowning and sons are visiting Mr. and Mrs. A. M. Jones.

Douglas and Carlton Gardner spent Sunday with Henry and Altus Rowell.

Mrs. Bobbie McDaniel's two aunts, Miss Linnie and Lana Fore have been visiting her.

Mr. and Mrs. C. M. Chappell and two daughters, Hazle and Mamae Joice were callers in the T. A. McCain home Monday afternoon.

HAYLAKE Mrs. Mary McClendon Correspondent

Mr. and Mrs. W. H. Newman visited relatives at Wellington last week.

Mr. and Mrs. Bryant Brooks of Tucumcari visited relatives in this and Wallace Communities last week.

Mrs. Rose Brooks and son S. L. have moved to Tucumcari. We re-

Special For Sale

A leading piano manufacturer has in this vicinity a Grand and an Upright Piano, they will sell cheap for cash or on terms to responsible parties, rather than reship to our factory. These pianos are perfectly new and of the latest designs and can be bought at a bargain.
DEPT. C. P. O. BOX 1041
Chicago, Ill. 8:29

gret to have them go, but wish them every success in their new home.

Mrs. Westbrooks visited Mrs. T. C. McCutchen Friday.

Mr. and Mrs. Emmett Bomar went to Friona Sunday.

Mr. and Mrs. W. H. Newman and Mr. and Mrs. J. H. McClendon attended church at Lakeview Sunday.

J. W. Tidwell is visiting friends in the community this week.

Milton Perry and family of Silverton visited in the home of Mrs. Fannie Lowrey Sunday.

Mrs. J. H. McClendon visited in Floyd County last Friday.

E. H. Cornett and Mr. and Mrs. Bailey Henderson are visiting relatives in Erath County this week.

Miss R. E. Cornett is visiting in the Parker Rampley home this week.

Mr. and Mrs. Miner Myers of Lamesa were visitors in the home of Mrs. J. C. Welch last week.

Mrs. Westbrooks and children are visiting friends at Roswell, New Mexico this week.
Mr. and Mrs. T. C. McCutchen were Sunday visitors in the Warren Merrell home.

ANTELOPE Mrs. John Rhea Correspondent

A badly needed rain fell here Wednesday evening.

Tom Baker of Tullia visited relatives on the Flat this week.

News from Mrs. Elmer Sanders and Miss Edith Waldrop, who are at the Abilene Modern Health Home for treatment, report both parties doing nicely.

L. L. Waldrop and family and Elette Waldrop visited in the home of Sam Tankersly, at Martin last Saturday.

Mr. and Mrs. G. R. Mullis, M. L. and John Durham attended the ball game at Lakeview Saturday afternoon.

Al and Henry Heckman transacted business in Clarendon last Tuesday.

Mr. and Mrs. W. N. Bullock and daughter, Gussie Marie, visited relatives at Dozier this week.

Misses Bernalee and Omalee Mullis are visiting their grandparents, Mr.

and Mrs. W. H. Mullis at Turkey this week.

Mr. and Mrs. Oscar Bullock and Mrs. Dan Dean were Clarendon visitors Saturday.

W. R. Durham and family moved to Bowie the latter part of the week. We regret losing them from our midst.

John Rhea, an employee of the J. A. Ranch, spent Sunday with his family.

Mrs. Dan Dean and little son, Dan Nelse left Saturday night for an extended visit with relatives at Plano.

Mr. and Mrs. L. L. Waldrop visited Mr. and Mrs. Albert Bruce and other relatives in Amarillo Sunday.

The Antelope ball team met and defeated Lelia Lake Sunday with a score of 13 to 8.

Chevrolet Hangs Up Three-Times Record

DETROIT, Aug. 20.—One million six cylinder Chevrolets have been placed on the road since the first of the year.

This sensational announcement, indicating as it does the great popular appeal of the six cylinder car, was made at the central offices of the

To Make Entrance Softer for Freshies

LUBBOCK, Aug 13.—Plans for freshman orientation for the opening of the fall term at Texas Technological College have been worked out by the deans of the college and Roy McCullough, Y. M. C. A. secretary.

Orientation will begin September 20 and last through Sunday, September 22, during which time new students will be given practical suggestions as to their registration and general information that will be of help to them in starting their college work.

Farwell—132 ten gallon cans of cream shipped from here at recent date.

Higgins—New fire truck received and fire brigade organized.

company here today as assembly plants in various parts of the country were operating on the biggest summer production schedule in the history of Chevrolet.

Never in the history of the industry has any other manufacturer equalled the achievement of placing a million six cylinder cars on the road in less than eight months. In fact, according to observers, this is more than three times as many six cylinder cars as were ever produced by a manufacturer during a like period.

Natural Gas

... is now burning at our office and we invite all prospective consumers to call and acquaint themselves with their new fuel.

We have a complete stock of
Gas Ranges :: Water Heaters :: Room Heaters
All offered at
Reasonable Prices and Convenient Terms

Let Us Figure Your House Piping
... you will be surprised at the **LOW COST** of completely equipping your homes for **NATURAL GAS**

Call at our office—as we are here to serve you.

West Texas Gas Company



The Plainview Clinic, Plainview, Texas, thoroughly equipped for the examination and treatment of medical and surgical cases.