

way

TMAS

EVERY MILY.

STOCK VER.

it 58W

PAIR Auto Life

LL

er of on y

Briscoe County News  
your friends and  
near you every  
When you have visitors  
news inform us, we  
glad to have it.

# BRISCOE COUNTY NEWS

THE CIRCLE AROUND  
YOUR NAME MEANS  
YOUR SUBSCRIPTION  
HAS EXPIRED

ME 41, NUMBER 46

PUBLISHED EVERY THURSDAY AT SILVERTON, BRISCOE COUNTY, TEXAS

THURSDAY, NOV. 17, 1949

## Fast Game Of Season Played With Kress

### W. Montgomery General Held Wednesday

W. Montgomery, 71 years old, died at his home here Friday afternoon following an illness. Mr. Montgomery had been a resident of Happy for the past 59 years.

Montgomery was active in business and farming up to the time of his death. He had associated with his son, Flake, in the automobile business for the past few years.

Funeral services were held Wednesday at 2:30 p. m. at the home of Mrs. C. D. Rainey of Lubbock. Interment was in Dreamland Cemetery under the direction of Griggs-Warren Funeral Home.

Survivors are the wife, one son, and one daughter, Mrs. Burson of Silvertown.

Two sisters, Mrs. Sadie Pearce and Mrs. Alma Dillingham, live in Silvertown.

Funeral services were in charge of the Masonic Lodge—Happy Chapter.

W. Coffee, Jr. was in charge of the grave side rites, assisted by E. Minter of Silvertown.

Among those attending from Silvertown were: Mr. and Mrs. W. F. Ray, Judge and Mrs. C. D. Wright, Mr. and Mrs. Troy Burson, Mr. and Mrs. True Burson, and Mrs. Chick Northcutt, and Mrs. Gordon Alexander.

Things looked bad for the Owls Friday night when after five minutes the score read 0-14 against us. Then at the half the score was 20-6.

The Owls then went on from there to almost upset the loop-leading Kangaroos. No team had been able to run through the good line of the Kangaroos all season. However, they had not run up against a back like Donald Rhea. One that simply would not quit all season. One that, against all unseemly odds, ripped off gain after gain against every opponent this year. Incidentally, those opponents had all designed their defenses to stop Rhea. Nobody has accomplished that feat all year.

Rhea was the ideal athlete. Although he was the outstanding star of the team, that did not alter his cause of diligent training and hard work. He was always working to improve himself, always with the feeling that he needed the improvement. Donald Rhea never felt like he was too good to learn something new. After all, that is when a person comes to the end of his ability to learn, when he thinks he knows it all. There is every reason to believe that Rhea will let himself be known in college football circles.

Donald Bean looked like a spy lad in the Kress game. He tore off gain after gain also on the ancient statue of liberty play. He topped the evening off with the catch of a touchdown pass from the arm of Donald Paige.

Billie Tension served warning to next season's foes that he will deal some misery come next year. In his last two games he was by far our best wingman.

The football game between Silvertown and Quitaque that was scheduled for this Friday night, November 18, has been canceled as a result of various injuries and because some of the Quitaque boys are picking cotton.

Football season is over, and next comes basketball.

### MASON KING TO BE GUEST SPEAKER AT LIONS CLUB

Mason King of Amarillo, accompanied by his wife, Mrs. Mason King, will speak at the Lion's Club Thursday night, November 17. Mr. King will speak in the place of Wes Izzard who was unable to come. This will also be ladies night. All members are urged to come and bring their wife.

Another added feature of the program will be the presentation of the Charter of The Boy Scouts, sponsored by M. O. Blackshear.

Mrs. M. E. Loving of Quitaque, was a guest in the home of her sister, Mrs. Keith Tiffin and family and also her mother who is with Mrs. Tiffin.

Sunday night dinner guests with Mr. and Mrs. Judd Donnell and family were her sister, Mr. and Mrs. Cecil Joslin and daughter, Linda Ann, Mr. and Mrs. Richard Moore and Mrs. J. H. Joslin, all of Plainview.

Mr. and Mrs. Irving McJimpsey and son, George, and daughter, Roxanna were in Amarillo Sunday, visiting her parents, Mr. and Mrs. H. P. Ledbetter.

Mr. and Mrs. Paul Reid and daughters, La Wanda and Paula, and Mrs. Reid's parents, Mr. and Mrs. C. M. Chappell, visited with Mr. and Mrs. Mack Gaston and new son of Borger, Sunday. Mrs. Gaston was formerly Nelma Joyce Chappell.

## A HOME TO LIVE IN

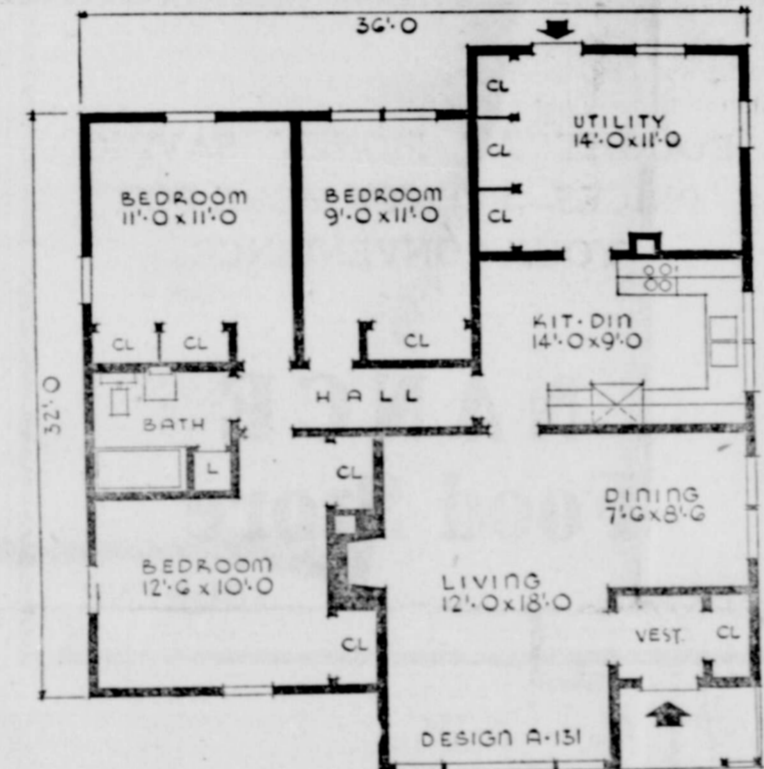
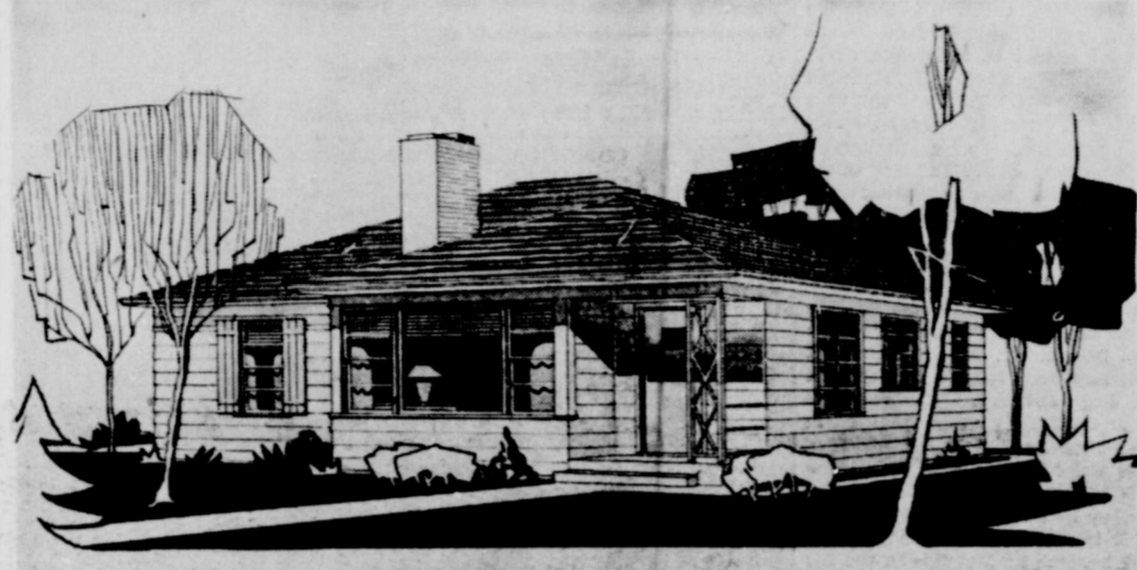

Design A-131. In place of a basement a large utility room is provided on the rear for heating plant and laundry. A storage wall provides the storage space usually found in the basement.

An insulated floor slab is poured on a bed of cinder or gravel fill and is covered with asphalt tile, linoleum or carpeting. The L-shaped combination living dining room provides light from both sides and a two way view. There is also ample space in the kitchen for dining. The fireplace is located in the center of the living room but may be omitted if desired.

There are three bedrooms, each with wardrobe type closets and all rooms, including the kitchen, open into a small hall. There is a coat closet in the entrance vestibule and a linen closet in the bathroom. The exterior walls are frame with wide siding. The hip roof has asphalt shingles and wide overhanging eaves. The picture window is double glazed.

## Farm Housing Program Launch- ed Locally For Co.

### "The Big Steal" Showing at Palace November 20-21

Showing at the Palace Theatre, Sunday and Monday, November 20 and 21, with Robert Mitchum, Patric Knowles, Jane Greer and William Bendix.

Robert Mitchum pursues Patric Knowles through Mexico in order to prove that Knowles took an army payroll from Mitchum at pistol point. Also pursuing Knowles is his ex-fiancee, Jane Greer, from whom he stole \$2,000. Mitchum and Miss Greer team up, somewhat unwillingly, and have to throw off William Bendix, an army captain chasing Mitchum, before they can catch up with Knowles and emerge with the surprising goods.

The action implied in the title materializes in this film. There is enough action and thrills in this story for the entire family.

### County Has Ginned 3,266 Bales Prior to November 1

According to census reports released by the Bureau of the Census, Washington, it shows that 3,266 bales of cotton were ginned in Briscoe County, Texas from the crop of 1949 prior to November 1, as compared with 3,476 bales for the crop of 1948. Dated November 14, 1949. Paul Miller, Special Agent.

### La Font Is Named New Legislator Of 120th District

Harold M. LaFont, Plainview attorney, is the new state representative from the 120th district, comprising Bailey, Briscoe, Castro, Floyd, Hale, Lamb, Parmer and Swisher counties, on the basis of unofficial and nearly complete returns.

La Font, former district attorney of the 64th district, led his two opponents, Tom W. Deen of Floydada, former representative, and J. W. Jennings, Hale county farmer, by more than 800 votes.

LaFont's total was 2,095 votes with 1,281 for Jennings and 1,257 for Deen.

### LOCAL LADIES GUESTS OF LOCKNEY WOMEN'S CLUB

Mrs. John Wilmoth and Mrs. L. Jack Wingo were guests of the Business and Professional Women's Club at Lockney, Tuesday evening. Mrs. Wilmoth gave a cutting from the one act play—"The Boor" by Anton Tchekoff. Mrs. Wingo sang "Maybe It's Because" and "That Lucky Old Sun."

J. T. Young of Tulia was transacting business and also visiting his brother, Mr. and Mrs. C. B. Young, Monday.

Mrs. Curtis Rippots of Snyder, was a guest of her brother, Mr. and Mrs. W. A. Rowell, Sunday.

Bert Douglas was visiting and attending to business in Silvertown, Saturday.

Mr. and Mrs. J. T. Neese visiting their son, Mr. and Mrs. T. M. Neese of Wildorado and Mr. and Mrs. John Neese of Amarillo, Sunday.

Mrs. Eph Stevenson, and Mr. and Mrs. Tobe Stevenson, of Tulia were guests of Mr. and Mrs. Chick Northcutt, Sunday afternoon.

Mr. and Mrs. Doc Brown of Tulia spent Sunday with relatives.

## Election Of Community Committeemen Saturday-- Farmers Urged To Vote

Election time is here once more. This coming Saturday, November 19, farmers and their wives from all over the county will cast their vote for Community Committeemen to serve this coming year. We want everyone in the county to cast their vote in the election. If you have not already mailed your ballot in, please go vote this Saturday. This election is important to you and to your communities. It is not necessary for you to vote again if you have already sent your ballot in. The men nominated in each community for various offices are listed below:

### COMMUNITY A

Delegate and Alternate Delegate to the County Convention: J. W. Monroe, H. L. O. Riddell, M. E. Smith, L. A. McJimsey. Chairman, Community Committee: W. E. Autry, C. M. Chappell.

Vice Chairman, Community Committee: Lee Deavenport, Louie Kitchens.

Member Community Committee: Bood Myers, Bob London.

First Alternate Member, Community Committee: Edgar Mills, R. E. Brookshire.

Second Alternate Member, Community Committee: Oner Cornett, Ben A. Whitfill.

### COMMUNITY B

Delegate and Alternate Delegate to the County Convention: Earl Wise, A. B. Ramsey, Sr., J. T. Person, J. C. Rhoderick, Sr.

Chairman, Community Committee: James A. Mayfield, Earl L. Lewis.

Vice Chairman, Community Committee: Maynard Wilson, N. V. Hamilton.

Member of Community Committee: Johnnie B. Whiteley, R. W. Bull.

First Alternate Member, Community Committee: J. K. Patrick, J. R. Stroup.

Second Alternate Member, Community Committee: W. E. Morrison, A. C. Barrett.

### COMMUNITY C

Delegate and Alternate Delegate to the County Convention: Earl I. Cantwell, T. R. Whiteside, Merle J. Montague, Alvin Redin.

Chairman, Community Committee: J. E. Jowell, A. B. Rowell.

Vice Chairman, Community Committee: Edwin Crass, Scott Smithee.

Member of Community Committee: Printz Brown, Johnnie Quillen.

First Alternate Member, Community Committee: Clyde Mercer, E. R. Long.

Second Alternate Member, Community Committee: W. R. Hardin, Allen N. Kellum.

### COMMUNITY D

Delegate and Alternate Delegate to the County Convention: Ellis Currie, S. C. Brown, Joe Woodruff, Ray Cruse.

Chairman, Community Committee: John Currie, Murry Morrison.

Vice Chairman, Community Committee: O. C. Crabtree, Charles Gowin.

Member of Community Committee: H. A. Boggs, Glynn Morrison.

First Alternate Member, Community Committee: Le Roy Hamilton, Tom Pierce.

Second Alternate Member, Community Committee: Weldon Stakkey, E. F. Payne.

### COMMUNITY E

Delegate and Alternate Delegate to the County Convention: Gordon Alexander, Earl Malone, Loyd Bullock, Floyd Wood.

Chairman, Community Committee: Arnold Turner, Louie Reithmeyer.

Vice Chairman, Community Committee: Murry May, Chester Burnett.

Member of Community Committee: R. M. Haverty, E. Posey.

First Alternate Member, Community Committee: Pascal Garrison, Winston Hamilton.

Second Alternate Member, Community Committee: Bill Edwards, Obra Watson.

### COMMUNITY F

Delegate and Alternate Delegate to the County Convention: Guy Eden, Bray Cook, Elmer Sanders, Don Grady.

Chairman, Community Committee: Elmer Sanders, Don Grady.

Vice Chairman, Community Committee: Guy Eden, R. B. Lindsey.

Member of Community Committee: Bray Cook, T. J. Campbell, Jr.

First Alternate Member, Community Committee: L. T. Weaver, G. W. Selman.

Second Alternate Member, Community Committee: Jno. Burson, William E. Cushing.

Frank Bankston of Greenville visited Monday and Tuesday with Mr. and Mrs. Ray C. Bomar.

Mr. and Mrs. H. Roy Brown and Mrs. Annie Campbell visited Sunday in Lockney with their sister, Mrs. and Mrs. Monroe Smith.

# BRISCOE COUNTY NEWS

M. B. Cavanaugh, Owner and Publisher  
Published Every Thursday at Silverton, Texas

Subscription (in Briscoe County) per year \$2.00  
Subscription (outside Briscoe County) per year 2.50

Entered as second-class mail matter at the Post Office at Silverton, Texas, under the Act of Congress of March 3, 1879

### MESQUITE CONTROL TESTS AT SPUR LOOK PROMISING

College Station—Mesquite, the invading weed tree, which has infested some 55 million acres of Texas range land may soon be shivering to its bud zone. That is the report made by A. H. Walker, extension range specialist of Texas A. and M. College, upon his return from the recently held Field Day at the Spur Experiment Station.

The Texas Agricultural Experiment Station's research work on mesquite control has been concentrated at the Spur station since 1938. Station superintendent R. E. Dickson, has directed the work; associate station agronomist C. E. Fisher has been working with various chemicals in an effort to perfect a cheap, simple way to kill mesquite and Dale W. Young, assistant station agronomist, has also assisted with the research.

Kerosene, which works fairly well on sandy and porous soils but usually costs too much, and sodium arsenite which is cheaper but dangerous to both man and animals have been the chemicals most widely used and recommended in the past, says Walker. Those attending the field day were told that 5,000 mixtures of various chemicals had been tested on mesquite at Spur during the past few years. Chemicals are first tried on individual trees in the nursery and then on 20 tree plots. Those showing promise are further tested on 5-acre plots and application is by airplane spraying. One hundred of these 5-acre plots have been treated with the chemicals that have shown best in the preliminary tests. Treatments were made during the spring, summer and fall of this year.

### DON'T FEED CATTLE GRUBS

There is no profit in feeding cattle grubs and they can be very effectively controlled, says Leo White, Briscoe county agricultural agent.

The losses caused by cattle grubs are borne by the livestock producer and only the livestock producer can reduce them, adds Mr. White. These losses annually amount to about \$50 million and according to Mr. White, most of this could be added to the nation's farm income if cattle producers would use the following control measures.

He recommends the use of a power sprayer—with a pressure of 200 to 400 pounds. Lower pressures decrease the effectiveness of the treatment, he says. Spray the animals in a chute and hold the nozzle no farther than four inches from the backs of the animals. It is best, he says, to use a full gallon of spray on each animal and from 10 to 15 seconds are required for the application if you want to get the best results.

The spray material should consist of 7-12 pounds of 5 percent rotenone dust for each 100 gallons of water. Mix it thoroughly, he adds. This is the cheapest and most effective treatment you can use, he says.

Make the first application as soon as the grubs appear and repeat the treatment at three week intervals as long as needed. Usually not more than three or four treatments are needed. Mr. White says grubs are beginning to make their appearance now in some sections of the state and control measures should be used if the grubs are to be controlled.

Ask your neighbor about Frigid-aire, she has one. Simpson Chevrolet Company. 39-46

CARBON PAPER at the NEWS

### Primitive Hunters Roamed the West Before Christ's Birth

NEW YORK.—Evidence that a primitive group of hunters roamed the American west thousands of years before the birth of Christ has been offered by a group of scientists.

Dr. Loren Eiseley of the University of Pennsylvania said the site of the ancient camp was near Cody, Wyo., and that it probably dates back to between 5,000 and 12,000 years before Christ.

Reporting the discovery, he termed it one of the most important ever made in connection with the culture of the Yuma, a nomadic group that disappeared nearly two centuries ago as a cultural unit. They were among the earliest known inhabitants of the new world.

Dr. Eiseley estimated that the ancient camp site covered about 600 square feet of a terrace overlooking Sage creek, five miles northeast of Cody. The valuable deposit of tools, weapons, and food remains were preserved through the centuries by dusty desert sands now covering the camp site to a depth of about 10 inches.

The Yuma were foot hunters who roamed the high plains of the American West in search of bison. Evidence of their existence have been found before, Dr. Eiseley said, but never so extensively or in a deposit that may enable scientists to fix more accurately the period in which they lived.

For example, he said, from the bison bones on the site it may be possible to determine whether the Yuma lived before certain types of bison became extinct late in the Ice Age. No human bones were found, Dr. Eiseley said.

There were numerous "Yuma points," delicately fashioned flints that apparently tipped Yuma lances. It is believed the Yuma did not use bow and arrow.

### Mexico City Discards Afternoon Siesta Hours

MEXICO CITY. — Because it was found that the closing of grocery stores and small variety stores from 2 to 4 o'clock each afternoon was inconveniencing the poorer classes, Mexico City has abolished the afternoon siesta closing hours.

The stores also were given permission to remain open later at night than heretofore. Another disadvantage of the 2 to 4 closing hours, according to the shopkeepers, was that a few store owners were able, by bribing policemen on the beat, to stay open during the official closing period, thus taking business away from the more honest competitors.

### Italian Colony Unhappy On Tierra del Fuego

BUENAS AIRES.—All is not going well with one of the world's most unusual immigrant resettlement schemes—the colony of 1,000 Italian immigrants on the island of Tierra del Fuego, which forms the southern side of the strait of Magellan.

Last year the Peron government closed down the country's notorious prison colony there, shifted its inmates to the mainland, erected additional housing and made way for the bodily transfer of an entire factory from Italy to that antarctic outpost.

Since the first enthusiastic welcome given the hardy pioneers by the press here, news from the colony has been slim. In recent weeks, however, several newspapers, including a local Italian periodical, have reported that the rigors of readjustment have resulted in considerable disillusionment.

The peasant element among the settlers has taken well to the island's sheep-raising, its chief industry, according to these reports. But the workers, many of them in skilled categories, are said to be ill-prepared for the rigorous climate. The temperature occasionally drops to 15 below zero.

Major discontent has arisen over the wage-and-employment policies adopted by the Bolsani corporation, which was transplanted from Italy. Promised a wage of three pesos hourly (60 cents), the workers complain that while this might be adequate in a more temperate climate, it is inadequate on the island.

### Put Skunks to Sleep If You Would Move Them

TROY, OHIO.—If a family of skunks took up residence in your basement window, how would you evict them?

Mrs. Coleman Allen, a widow who lives on the outskirts of Troy, had that problem.

Her first idea was to have the skunks shot. But she quickly dropped that one when a neighbor explained that the animals could retaliate with an odor that would drive her from the house.

Five boys, who heard radio station WPTW's account of Mrs. Allen's problem, provided a simple solution.

They put the skunks to sleep with ether and carried them away.

Mr. and Mrs. W. W. Cain of Quitaque, were guests in the home of her daughter, Mr. and Mrs. Berna Steward. Mrs. Steward's brother and wife, Mr. and Mrs. John Menary of Dallas, were visiting also with Mr. and Mrs. Steward.

Mr. and Mrs. Rex Holt and daughter, had dinner with Mr. and Mrs. Elmer Stephens and family Sunday.

Mr. and Mrs. C. A. Johnston visited with her sister, Mrs. Mack Gaston, and baby son Wayne, in the Borger hospital last Wednesday.

Mrs. Martin of Loraine, spent the week end with her daughter and family, Mr. and Mrs. R. L. Brown.

Mr. and Mrs. Robert Norris and Elvin Norris of Sacramento, California came Wednesday to be with their father and uncle, Jim Norris, who has been very ill.

Mr. and Mrs. Alvin Jackson have left on a vacation. They will visit his sister in Alpine, Texas and also with relatives on the coast before they return.

Mrs. Edd Brown and son, Howard, visited in Muleshoe Wednesday afternoon.

Mrs. A. C. Fry was an Amarillo visitor Thursday.

Ask your neighbor about Frigid-aire, she has one. Simpson Chevrolet Company. 39-46

### Dr. R.F. McCasland

DENTIST

Heard and Jones Building

Phone 25 Tulia, Texas

THEY KEEP ROLLING IN AND LOADING OUT WITH ARM LOADS OF

## Groceries

BOUGHT AT MONEY SAVING PRICES—PLENTY MORE FOR YOUR CONVENIENCE

## NANCE Food Store

HUGH

DURENE

### AT THE PURINA FARM...and Feedlots Across the Nation

I MAKE UP TO 1/3 MORE PORK from the same amount of grain than with single-protein supplements.

and I'm off to market up to 1/3 FASTER WHEN PRICES ARE HIGH

HOW DO YOU DO IT? HOG CHOW, MAN! HOG CHOW!

### Market More Pork from Your Grain with PURINA HOG CHOW

Records from the Purina farm show that hogs fed Hog Chow make up to 1/3 faster gains than those fed a single-protein supplement. Many feeders on the Purina Plan market 200-lb. hogs in 6 mos. or less (U. S. Average is 8-9 mos.) The Purina Plan helps get hogs to market early when prices are usually high. Get started on the Purina Plan today. See your Purina Dealer...



YOUR STORE WITH THE CHECKERBOARD SIGN

### HARVEST-QUEEN GRAIN COMPANY FORMERLY FARMERS GRAIN CO.

West of the Railroad Track, Silverton, Texas

## PALACE .. THEATRE

SILVERTON, TEXAS

'The place to go for good entertainment'

SATURDAY, NOVEMBER 19

Cary Grant, Vic McLaglen, Douglas Fairbanks and Joan Fontaine in

### GUNGA DIN

SUNDAY AND MONDAY, November 20, 21

Robert Mitchum, Jane Greer and William Bendix in

### THE BIG STEAL

TUESDAY AND WEDNESDAY, November 22, 23

### ONE LAST FLING

Alexis Smith, Zachary Scott New Laugh Hit From Warner Bros.

THURSDAY AND FRIDAY, November 24, 25

J. Arthur Rank presents Jean Simmons and Donald Houston in

### THE BLUE LAGOON

In Fabulous Color by Technicolor! An Individual Picture Released by Universal-International



Look at the Record! CHEVROLET ADVANCE-DESIGN TRUCKS PREFERRED OVER NEXT MAKE BY MORE THAN 2 TO 1\*

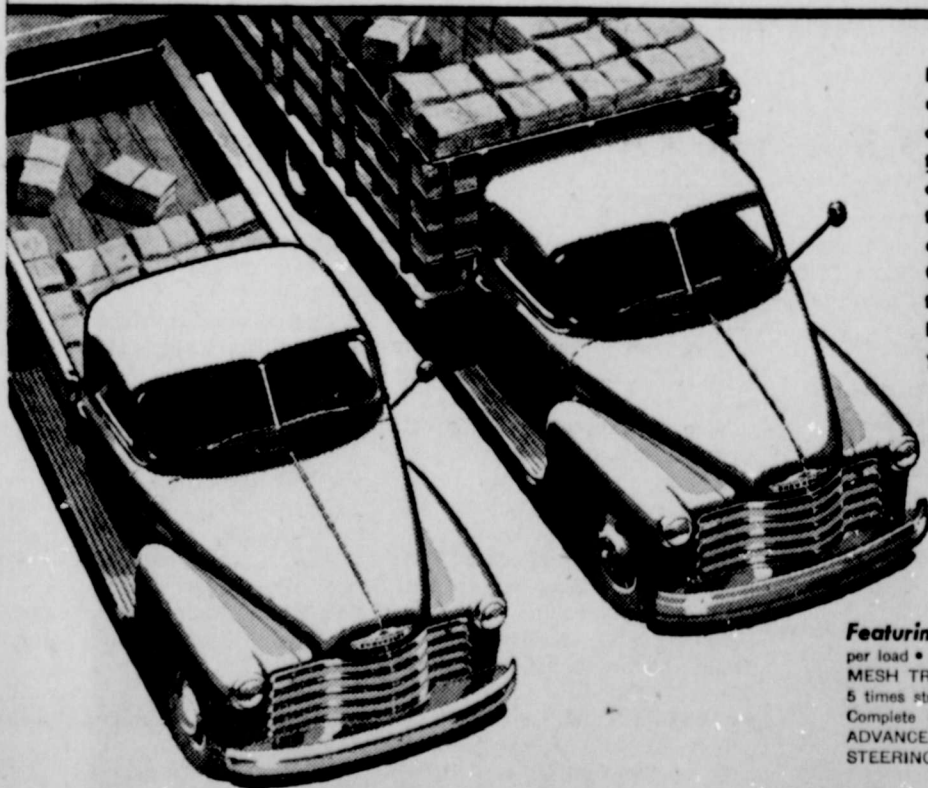

Here is clear-cut endorsement by truck buyers and users as revealed by official registration figures—and what's more, Chevrolet trucks outsell the next two makes combined.\* That's the record—now look at the reasons. Look at Chevrolet's sturdy construction, rugged power with economy, handling ease and convenience. Look at all the extra advantages of Chevrolet trucks and then add the lowest list prices in the industry. Now you know why Chevrolet trucks lead them all! Come in and let us show you and tell you the full story of Chevrolet truck value!

\* Official Registration Figures covering Chevrolet weight class for the ten months, Dec. 1948—Sept. 1949.



Featuring VALVE-IN-HEAD ENGINES—Greater power per gallon, lower cost per load • DIAPHRAGM SPRING CLUTCH—Smooth engagement • SYNCHRO-MESH TRANSMISSIONS—Quick, smooth shifting • HYPOID REAR AXLES—5 times stronger than spiral bevel type • DOUBLE-ARTICULATED BRAKES—Complete driver control • WIDE-BASE WHEELS—Increased tire mileage • ADVANCE-DESIGN STYLING—With the Cab that "Breathes" • BALL-TYPE STEERING—Easier handling • UNIT-DESIGN BODIES—Precision built

Simpson Chevrolet Company PHONE No. 12 SILVERTON, TEXAS



wall finish and a rubber seal ring on the intake valve stem guide of the V-8 engine.

Comfort features offer a new non-sag front seat spring, new sponge rubber front seat cushion, improved front-end suspension, additional headroom and increased areas of sound conditioning for quieter operation.

Safety factors include the strengthening of Ford's famed "Lifeguard" body, new bumper guards, a ribbed rear bumper and bumper supports for added strength, easier operating hand-brake, wider sun visors and improved steering linkage for easier control.

Colors are offered in a brilliant new array of 11 choices. There are new colors of broadcloth and mohair for interior finishings.

Doors will be equipped with new rotary locks as in the costliest cars. The exterior handle will have a touch-button latch and there will be arm rest door closers.

Luggage Compartments, which are the roomiest in the Ford-priced field, offer a new decklid latch and an automatic releasing support arm for easy operation together with attractive compartment lining.

Magic Air Heaters will have a higher speed motor to increase the air flow 25 per cent and the heater control positions will be clustered and clearly marked and illuminated for easy reading and simple adjustment.

Other Features include an attractive new three-quarter horn ring, new gas filler tube and cover, new rigid regulators for windows, new double-walled glove compartment door, new automatic courtesy lights which go on when front doors are opened, new durable floor coverings and increased openings for defrosters.

Overdrive, which improves gasoline economy up to 15 per cent, will continue to be sold as factory-installed optional equipment on all models.

Styling of the 1950 Ford, although not radically changed because of the wide public acceptance of the modern design of the Fords, nevertheless includes several distinctive features to enrich the appearance.

A colorful new crest, derived from an authentic coat of arms

dating back to 17th century England, appears on the front of the hood and center of the trunk lid. This is the first crest that has ever appeared on Ford cars.

Other styling features include a new hood ornament, re-styled parking lights in new positions and a new ornamental deck lid handle.

Engine improvements include the latest developments in engine design to give 1950 Ford cars the quietest and smoothest running V-8s and 6-cylinder engines ever produced by the Company.

Some of the engine features are a new timing gear, auto-thermic type pistons, new design camshaft lobes, new fan and reduction of fan speed on the V-8s and many other improvements adding to the life and quietness of the engine.

Economy is keynoted through all of the many engine changes highlighted by still greater economy of oil consumption. The enhanced oil economy results from an addition of an oil squirt hole in the connecting rods, new cylinder

and lock, new instrument knobs, new and larger horn ring, foam rubber front seats with non-sag seat springs and a complete new line of interior trim fabrics. In addition the powerful Ford V-8 and 6-cylinder engines have been improved to give Ford the quietest and smoothest running engines ever produced by the Ford Motor Company.

The '50 Fords will be offered in two lines—the Custome Deluxe and the lower-priced Deluxe series. A full range of body styles will be available, including station wagons and convertibles.

Ford will continue to offer the choice of two engines—the 100-horsepower V-8 and the 95-horsepower Six.

Styling of the 1950 car, although not radically changed because of the wide public acceptance of the modern design of the Fords, nevertheless includes several distinctive features to enrich the appearance.

A colorful new crest, derived from an authentic coat of arms

### FORD MOTOR COMPANY PUTS 1950 FORD ON DISPLAY TODAY, (FRIDAY), NOVEMBER 18—DISPLAYED AT TULIA

Ford Motor Company of Tulia, authorized Sales and Service for Ford Motor Company, authorize the release of the following information on the 1950 Ford:

The 1950 Ford line of passenger cars with scores of improvements, made public today by the Division of Ford Motor Company.

The progress that has been made in performance, economy, safety, comfort and appearance will again mark the 1950 Ford as the car of the year," according to D. Grusoe, vice-president and general manager, Ford Division. The new Fords will be on display in the showrooms of 6,400 Ford dealers throughout the nation starting (November 18.)

All improvements in the 1950 Fords have been geared to offer even greater quality than was offered in the high quality 1949

TRY A NEWS WANT AD

## Announcing the

ADDITION OF A COMPLETE NEW LINE WHICH CONSISTS OF SUCH FAMOUS NAMES AS:

**ROSE POINT**, a magic word—a word to conjure visions—Rose Point Lace is made entirely by hand, requiring infinite skill and patience, but today there is another Rose Point luxury for women of today which is less rare, less costly, but beautiful and distinctive—**CAMBRIDGE ROSE POINT CRYSTAL**.

**FRANCIS CAN POTTERY**—highly resistant to thermal shock, in pastels and vivid colors in "CORONADO" and "EL PATIO", "APPLE" and "DESERT ROSE."

Russell Wright's newest handdrawn cotton cloth; for formal and informal table setting. Also his place mats in woven cotton and plastic.

In considering gifts which are "Eternally Feminine," consider—

## Norma's Shop

Turkey, Texas "Eternally Feminine" Phone 23-J

# 1950 FORD

### IT'S HERE FRIDAY AND 50 WAYS NEW!



White sidewall tires available at extra cost.

### WITH THE EXCLUSIVE NEW 100 H.P. FORD

ITS QUIET WHISPERS QUALITY

It's the quiet of new super-fitted pistons, new "hushed" timing gear, new fan designed for better cooling at slower, quieter speeds. And what power! It's a full 100-h.p. V-8 that delivers more power than any other car anywhere near Ford's low price and sells for less than most conventional "sixes." And Ford offers a Six, too—an advanced Six with 95 horsepower.

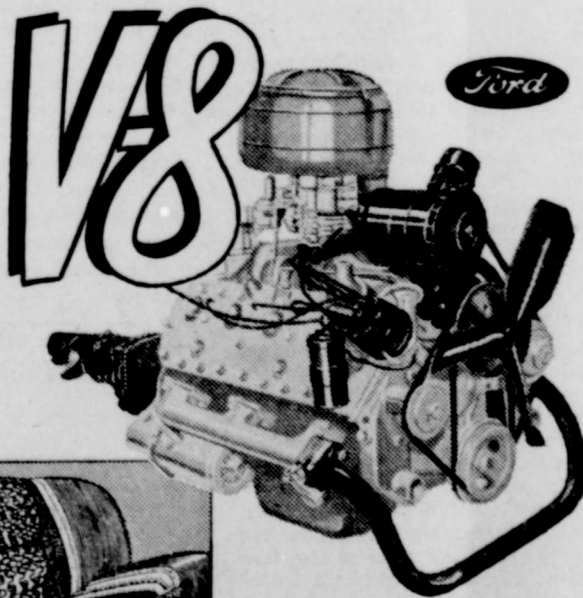

**NEW sound conditioning**  
New "sound conditioning" in floor, doors and body panels insulates Ford's "Lifeguard" body against road noises. More extensive sealing in 41 areas gives additional interior quietness and protection.



**NEW "hushed" ride**  
Ford's famous "Mid Ship" ride is now so quiet you can talk in whispers at highway speeds. So smooth (with its great team of "Hydra-Coil" and "Para-Flex" Springs) that it virtually erases every bump.



**NEW quality features**  
New quality is easy to find in this 50-way-new Ford. You find it in the new push-button door handles, in the new rotary door latch that needs only a feather-touch to open and close securely. You find it in new sparkling upholstery colors.



**NEW driving comfort**  
Not only does the 1950 Ford offer you more hip and shoulder room than any other car in its field—it offers you the long-lived driving comfort of a new foam rubber front seat cushion over new non-sag seat springs. You drive relaxed.

But see it for yourself. Drive it so you can feel and hear the difference. And price it and see how much less it costs than any other really fine car.

There's a Ford in your future...with a future built in

SEE THE ONE FINE CAR IN THE LOW-PRICE FIELD at your FORD DEALER'S

## FORE MOTOR COMPANY

Authorized Sales and Service TULIA, TEXAS There's a New Ford in Your Future



## BARGAIN RATES

ON DAILY NEWSPAPERS AND THE BRISCOE COUNTY NEWS.

Briscoe County News, in Briscoe County, New or Renewal, 1 Year ..... \$1.50

The following daily papers have announced their bargain rates, and we can take your subscription:

Fort Worth Star-Telegram Daily and Sunday, 1 Year ..... \$13.95

The Amarillo Daily News Daily and Sunday, 1 Year ..... \$10.95

Wichita Daily Times and Wichita Falls Record News, 1 Year ..... \$8.75

Come in and take advantage of these bargain rates at once.

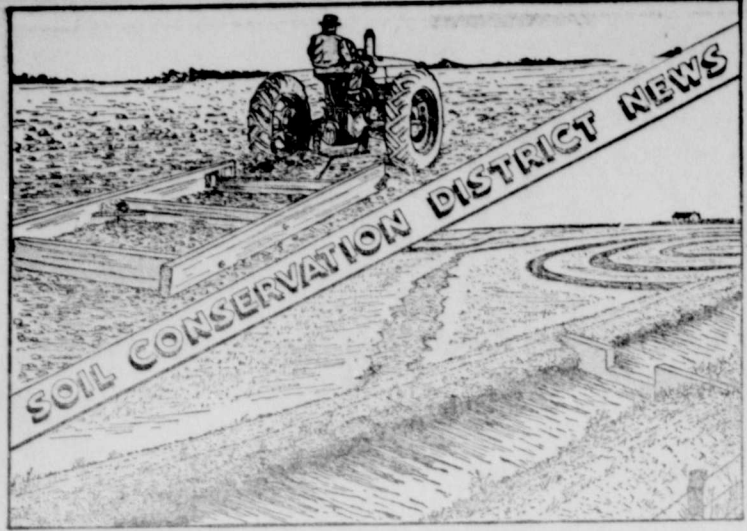

Supervisors for Cap Rock District—Earl I. Cantwell, Chairman; Chester Burnett, Bray H. Cook, L. A. McJinsey and R. L. Brunson.

A large part of the farmers in the Cap Rock Soil Conservation District are fortunate in having fertile land with a low erosion susceptibility. Other farmers in the district are less fortunate in that they have steeper or sandier land that is easily carried away by wind and water. Erosion has been occurring on all types of land for millions of years, but due to dense plant growth the process was very slow and has been called "natural erosion. While nature was removing this small amount of soil, it was building other soil by the wearing away of subsoil or rock through the decay of plants and animals. This type of erosion was usually beneficial rather than harmful. Then man started cultivating the land and removed the protective covering furnished by plant growth. The bare, or cultivated land became unstable and in some cases the removal of soil was a thousand times faster than on protected areas. Wind and water moving across overgrazed ranges can also remove the topsoil alarmingly fast. It is this accelerated erosion that we commonly think of as soil erosion, and that we are primarily concerned with today. The devastating effects of soil erosion can be seen on the millions of acres of ruined land in America as well as some other countries such as China and North Africa. At the present time we have sufficient productive farming land and ranching land to amply support the population of America, but if the destruction of our land continues, the over-all production will be lowered, and

income will decline and the living standard will be lowered. Soil conservation means using the land for the production of the greatest amount of the things needed, and at the same time using measures to protect the land so that the productivity will not be lowered. When America was first settled, a man could wear out a farm and move to new land, but all or nearly all of the available land has been taken, and our livelihood depends on that now being used. It is our duty to protect that land by applying conservation measures to combat the effects of high production. Although part of the land in the Cap Rock Soil Conservation District is not in immediate danger of being severely eroded, better conservation farming methods would increase production on most of it. Your soil conservation service in Silverton was set up for the purpose of assisting farmers with their conservation problems. If we can be of any assistance to you, please contact us.

Mr. and Mrs. Wayne McCutchen are the parents of a son born November 10 at the Briscoe County Clinic Hospital. The baby has been named James Richard and the grandparents are Mr. and Mrs. Bill McCracken. Grady Wimberly is in Mineral Wells this week for treatment. Miss Billy Hand left Saturday afternoon by buss for Arlington where she will work.

### Archaeological Workers Discover Earliest Home

Discovery of what is probably the earliest home found in North America—a below-ground structure probably occupied by the prehistoric Cochise Indians about 5,000 years ago—has just been reported by Dr. Paul S. Martin, leader of the southwest archaeological expedition of Chicago Natural history museum excavating in New Mexico. Dr. Martin is the museum's chief curator of anthropology.

Dr. Martin tells also of uncovering an above-ground "house of mystery" which evidently was occupied about the time William the Conqueror was invading England, or possibly as early as A.D. 950, and abandoned probably about A.D. 1100. It represents the first American effort at "slum clearance."

Dr. Martin writes from the expedition camp in Pine Lawn Valley in west central New Mexico about 100 miles north of Silver City:

"Tucked away deep in a forest and situated on a narrow peninsula between two convergent stream beds, one of which still carries water, is an ancient hamlet. Our staff calls this pueblo 'the house of mystery' because it has revealed so many curious and unexplainable features.

"The pueblo contains six rooms, all built on top of the grade. The walls are made up of crude boulders and pebbles. But this primitive masonry is the earliest in the area and has been dubbed 'dawn masonry.' Indians who occupied earlier villages in this area did not live in surface houses with stone walls, but in underground units—"pit-houses," usually about 12 feet in diameter and 3 feet deep. The 'house of mystery' is the first village made up of contiguous rooms with masonry walls, built on top of the ground—thus, it represents one of American aboriginal man's earliest efforts to pull himself up, to improve his homes—a sort of ancient 'slum clearance' project. In the rooms were found corn-grinding mills, stone ax-heads, hammerstones and bone awls."

### Wyoming Jade Mine Soon As Opening Up New Marts

LANDER, Wyo.—Between Muddy Gap and Lander, within sight of the old Oregon Trail, the only jade mine in the western hemisphere is in operation again.

Out of the huge deposit—which is expected to result in a new market for the semi-precious stone—chunks three feet long, 18 inches wide and 18 inches deep have been taken.

Previously, the use of jade has been limited to jewelry and carvings, or for small inlays in expensive furniture.

Development of the big Wyoming deposit means that the home builder who wants a touch of luxury or the designer of a building or theater which needs an "extra touch" can order jade in place of marble.

Harrison S. Cobb, Boulder, Colo., mine operator and partner to the American Jade Co., developer of the deposit, believes that the market is unlimited, although the supply still will be limited. Processing of the stone is expensive, since it must be cut out of the rough natural shapes by jewelers' tools.

A peculiarity of geology provided jade in a 15-by-50-mile area in Wyoming—the only deposit of its kind known in North America. The fact of existence of some jade in that area has long been known, and eight tons of the stone have been taken out of Lander in the last 20 years.

All this was found on the surface of the ground. Cobb and other mining men call it "float" or "out-cropping."

The new development is a quarry-type operation, and operation started a month ago.

The large deposit was discovered accidentally by Ted Graham of the historic Graham ranch, as he was riding the range a few years ago. Graham sold the property to a group of Denver businessmen.

### Wider Water Use on Farms Makes Stock Profits Zoom

Water is cheap, but how it is handled on the farm can make considerable difference in the net profit returned to the farmer.

Cows watered two or three times a day, for example, drink about 40 per cent more water than those cows watered but once. Likewise, cows having water available at all times produce at least 10 per cent more milk and butterfat than those with limited water available.

Sters and hogs will fatten more quickly and with less feed when water is readily available. In states with wide yearly temperature ranges, egg production tests have shown that hens lay at least 19 per cent more eggs when warmed running water is provided during the cold winter months.

Probably the greatest value from running water, and something that cannot be measured in dollars and cents, is increased sanitation and better health for the farm family. Electricity on the farm makes possible every convenience of the urban dweller.

Another intangible bearing heavily in favor of water systems is the decreased fire hazard. About \$100,000,000 is the annual toll of farm fires. Water under pressure has saved many a farm home or service building as well as livestock.

### Soccer as a Sport

What's the national sport? In the United States the answers to such a poll would put baseball and basketball at the top. Not so in the British Isles, Italy, Uruguay, and about 50 other countries from Arctic Spitsbergen to Australia. High on the list, if not at the top, would be soccer. Some foreign teams toured the U. S. last summer, demonstrating their brand of play. So popular is soccer in many parts of the world that it often stirs spectators to a state of near-hysteria. In Buenos Aires, Argentina, referees sometimes are hustled from the stadium under guard lest they be manhandled. Enthusiasm in Italy rivals the best the world series can offer.

### Lake Bonneville

Lake Bonneville is the name given by geologists to a fresh-water lake which existed thousands of years ago. It covered some 20,000 square miles, in what is now Utah as well as parts of Idaho and Nevada. In places it was as much as 1,000 feet deep. As the temperature rose and rainfall decreased, with the withdrawal of the glaciers that had covered a large part of North America, Lake Bonneville shrank and only a few such smaller lakes survive. The principal one is Great Salt lake, which covers only 2,000 square miles and has an average depth of less than 20 feet.

### In Ancient Greece

Lucian, the Greek writer, who probably found his toga besmirched by the lead carbonate used as a face powder by the Greek damsels, opened up with this pointed criticism about 200 B.C.: "You dye your hair, but you will not dye your old age, nor will you stretch the wrinkles out of your cheeks. Do not then plaster the whole of your face with paint so that you have a mask not a face, for it is no use. Why, are you mad? A paint and wash will never make a Hecuba, a Helen of Troy."

### L. T. D. Sewing Club Entertained In Griffin Home

Mrs. Roberta Griffin entertained the L. T. D. Club on Tuesday, November 15. Seven members enjoyed sewing and visiting. "Guess Whats" were given to Mrs. Letha Lanham and Mrs. Bess McWilliams. Little Marsha Alexander was a guest.

Dorothy Bomar was accepted as a new member. All members are urged to be present on our next regular meeting date to draw names for the Christmas party. You will be notified as to the next hostess.

Refreshments of apple pie with cheese topping, and coffee were served.

### PERSONALS

Mr. and Mrs. Printz Brown visited with her parents, Mr. and Mrs. Anderson, of Dimmitt Sunday.

Mr. and Mrs. D. G. Shelton had as their guests Sunday, her parents, Mr. and Mrs. J. J. Turner, of Plainview.

Mr. and Mrs. L. A. Caraway and daughter, La Velle, from Amherst were week end guests of Mr. and Mrs. Scott Smithee and Faith.

Mrs. E. B. Tunnell, of Plainview, was a guest in the home of her son, Clyde Tunnell and family.

Mr. and Mrs. Ray Chapman and son, Jimmy, and daughters, Doris and Mary Lane of Lubbock, were week end guests of Mr. and Mrs. Ed Minter and family.

Mr. and Mrs. Allan Kellum and son, Joe Carol, were transacting business in Plainview Thursday.

### PATENTS GRANTED TO INTERNATIONAL NICKEL ON NEW CAST IRON THAT BENDS

Chicago, October 27.—Industry now has available to it a new cast iron which, unlike ordinary cast iron, is not brittle but can be bent or twisted. This astounding new material can be made readily and economically and can be used in a myriad of applications, thus throughout the industrial world. It is probably the most outstanding metallurgical development in the foundry industry since around 1820 when Seth Boyden first made, from cast iron, the American type of malleable iron at Newark, N. J. The novel product, popularly known as ductile cast iron, has several times greater strength than ordinary cast iron with greatly increased ductility and shock-resistance.

These facts were presented today by Don Reese, well known foundry expert and engineer, before the annual meeting of the Gray Iron Founders' Society, held at the Edgewater Beach Hotel here, in announcing that the United States Patent Office has recognized the meritorious nature of these inventions by granting Patent Nos. 2,485,760 and 2,485,761 to the International Nickel Company.

Potatoes can be stored in crates or baskets; beets and carrots in boxes or damp sand. All should be stored under moist conditions at temperatures ranging from 32 to 40 degrees.

Fatigue seems to be a contributing cause of farm accidents. Records show a definite increase in farm accidents at the time of day when farm people are becoming tired.

## Gift Stationery at the News Office

PACKAGE BOX 75c and \$1.00

### CARD OF THANKS

I am taking this way to thank each one of you for the nice cards, letters and gifts sent me while in the Sanatorium at Grand Prairie, Texas, and also the gifts given to me since I came home. Words cannot express my appreciation. May God bless each one of you. MRS. ADA COX.

Mrs. Mattie Perry and Mrs. R. C. Bomar made a business trip to Tulia, Wednesday morning.

George Jones and W. C. Baird transacted business in Childress, Sunday.

Mr. and Mrs. George Jones and Mrs. T. D. Wallace and Billy Jones were in Plainview Saturday on business.

Miss Joy Brown who is in school at Canyon, was visiting her parents, Mr. and Mrs. U. D. Brown and family over the week end.

Ask your neighbor about... Simple... rolet Company.

Christmas Cards Just... News office.

TRY A NEWS WANT

SAVE MONEY ON IRRIGATION PUMPS AND EQUIPMENT SEE BRADFORD SUPPLY 411-413 Bdy., Plainview

## FIRST QUALITY FOODS FRIENDLY SERVICE DAY AFTER DAY

The same friendly service and the same high quality you have grown to expect when you shop at our store. We are striving to keep our stock complete so you may be able to complete your grocery list here.

## WE ALWAYS HAVE A LARGE STOCK OF FRESH MEATS

Y & M FOOD MARKET C. B. ESTELLE C. G.

BAKER HOTEL SUNNY DAYS HAPPY HOURS AIR CONDITIONED FOR HEALTH AND COMFORT Rooms from \$3. MINERAL WELLS, Texas

## OPEN EARLY AND LATE

Home Made PIES at Plumnelly Cafe We Serve the Best of

## GOOD FOOD

Make it a Pleasant Habit By Eating Here

## PLUMNELLY CAFE

VERN'S SERVICE STATION At Tulia-Floydada Highway Junction



IT'S FUN TO DINE OUT ON THANKSGIVING...especially for Mom. She and all the family can sit down to a leisurely, deliciously-prepared old-fashioned turkey dinner complete with stuffing, cranberries and pumpkin pie! Superb service, modest cost. Make your reservation for Thanksgiving dinner here now. CARTER'S CAFE

WE HAVE INSTALLED FULL Drying Equipment AND NEW HOT WATER SYSTEM THROUGHOUT. Now I am prepared to do your winter work, including your wet wash, drying and finished work. Vardell Laundry

### Luminous Paint

One of the most important surfaces to which luminous paint can be applied is the edge of a door. Left ajar frequently, doors can prove real collision hazards, and broken toes, as well as "authentic" black eyes can result. A luminous vertical stripe along the edge of door frame can also serve as a guiding light. A narrow stripe along the edge of the window still facilitates the opening or closing of a window during the night hours. Stripes along the edges of bureaus, night stands, dressing tables and benches are also effective. Phones can be painted if it is permissible. If not, the plastic cases available to cover phones can be so treated.

### Stumbling Sheep

A sheep that trails behind the rest of the flock and gets out of breath or falls down when it tries to catch up may be suffering from vitamin A deficiency, according to the American Journal of Veterinary Research. Such deficiency often develops when sheep graze on stubble fields or cut-over hay fields, are allowed to eat straw, or are fed low-quality hay throughout the fall and winter. Night blindness also is likely to develop when sheep fail to get enough vitamin A.

### Separating Drinking Glasses

How can a person separate two thin drinking glasses which stuck together, one inside the other, after washing? They stuck because, when they were placed together, the outer one was warmer than the inner. As it cooled, it contracted and firmly gripped the one inside. To separate them, try putting some ice cubes inside the inner glass and running warm water over the outside. This will cause the inner glass to contract and the outer one to expand and then it should be possible to get them apart.

# USE THE CLASSIFIED FOR RESULTS

FOR SALE—Pair of boys boots, worn only three days. Lottie Henderson at Silver- Pharmacy. 46-1tp

FOR SALE—Table top electric very cheap. Mrs. Joe Mer- 46-1tc

FOR SALE—Good clean half-ton Chevrolet Pickup. See Ruby Her- at Postoffice between 8 and 9:30 a. m. Silvertown. 46-1tp

WANTED—A mature man or woman with car to show Fuller high merchandise to the folks of Silvertown. For interview write Fuller Brush Co., Box 1491, Amarillo, Texas. 45-3tc

Money to loan on Farms and ranches at 4 1/2 Interest. See H. Roy Brown. 23-tfc

FOR SALE—3 room and bath garage, on pavement, \$4,000. See H. Roy Brown, Phone 46. 35-tfc

WANTED—Listings on irrigated dry land farms and ranches. See H. Roy Brown, office phone 46, residence 85. 45-tfc

WATKINS QUALITY STORE—comes to your door. Will have lots of specials. Check with me when I come around. Your Watkins dealer. W. E. Stodghill. 46

If you want to sell a farm, see Roy Teeter. Phone 87-R

If you want to buy a farm, see Roy Teeter, Phone 87-R. 44-tfc

FOR SALE—Several lots on pavement; good 5-room and bath on pavement. H. Roy Brown, Phone 46. 35-tfc

Break up that cold early with F. and C. Caps. 35c Box. Badgett's Pharmacy. 45-1tc

FOR SALE—1000 Bushel Gray, \$225.00 See Roy Teeter. 46-tfc

Be sure to see our Elgin, Bu- and other watches. before you buy. We have a select line. Badgett's Pharmacy. 45-1tc

FOR SALE—Two springer Jer- sey heifers and one young red durham bull. See Joe Smith. 45-1tp.

For Athlete's Foot use 'Octofen' Fungicide. Badgett's Pharmacy. 45-1tc

FOR SALE—At bargain prices, several used gas and electric re- frigerators. Also stoves and ice boxes. Used Maytag washer. Simpson Chevrolet Co. 39-tfc

MALE HELP WANTED  
Man with car wanted for route work. \$15 to \$20 in a day. No experience or capital required. Steady. Write today. Mr. Sharp, 120 East Clark Street, Freeport, Illinois. 42-2tp

FIRE INSURANCE on City and farm properties. See Roy Teeter. 34-tfc.

PAPER HANGING AND PAINTING—Quality work, reason- able prices. See T. C. Cherry or inquire at Wilson & Son Lumber Company. 13-tfc

WATCH — Blackboard at office for bargains. H. Roy Brown. 5-tfc

Ask your neighbor about Frigid- aire, she has one. Simpson Che- rolet Company. 39-tfc

## PERSONALS

Mrs. Bill Swindle and baby son Jim, of Hart, visited with her parents, Mr. and Mrs. Jim Clem- mer and family Sunday.

Claude W. Peeler of Santa Ana, California, visited his nephew, Mr. and Mrs. Jim Clemmer and family, Sunday.

Mrs. E. B. Knollhoff and Mrs. A. C. Fry made a trip to Amarillo, Friday.

Mr. John Lowrance was a din- ner guest Friday evening in the home of Mr. and Mrs. John Wil- moth and family.

## BRISCOE COUNTY HOSPITAL NEWS

Lloyd May, a medical patient, was admitted to the hospital last Wednesday and dismissed Thurs- day.

Milt Jasper was resting satisfac- torily after receiving treatment for a broken collar bone. He was admitted November 10, and dis- missed November 11.

Mrs. H. L. O. Riddell, a medi- cal patient admitted Friday was dismissed Saturday.

Mrs. Wayne McCutchen and baby son was dismissed Sunday, November 13.

La Verne Swindle of Quitaque, received medical care from Fri- day until Sunday.

Ray Coppedge of Celina, Texas underwent minor surgery Friday and was dismissed Sunday.

Loretta Parker underwent sur- gery Saturday and was discharged Monday.

Jim Norris who was admitted on Friday, November 4, for medical treatment was dismissed Monday, November 14. He is reported to be improving.

K. L. Lightfoot was resting satisfactorily after receiving treat- ment for second degree burns. He was admitted Sunday and dis- missed Monday.

Mrs. Clara Tue, of Quitaque, was admitted Tuesday for surgery and discharged Wednesday.

## Sunday School Class Feted With Trip to See Uncle Jay

Mrs. Bill Edwards treated her Sunday School Class of the First Methodist Church to a trip to Amarillo Sunday morning, to hear and see Uncle Jay read the fun- nies.

After the reading of the funnies, Uncle Jay presented the young- sters with Lanes ice cream. Then the children went to the Polk Street Methodist Church for Sun- day School and from there to the Herring Hotel for turkey dinner with all the trimmings.

After having dinner they made a tour of the Palo Duro State Park. Then last but not least they visited the Plains Historical Museum on the campus of West Texas State Teachers College at Canyon.

They were a very tired but happy group of children when they arrived home. Those mak- ing the trip were as follows: Mrs. Grady Adcock and Judy and Lin- da, Mrs. Curtis Bingham and Myrna Sue, Mrs. Bill Edwards and Harold, Pat Redin, Janet Turn- ner, Sidney Marshall, and Joe Shelton.

## Royal Service Program Held at Baptist Church

The W. M. U. met at the First Baptist Church at 2:30 Monday in a most interesting program on Royal Service. The song "Rescue The Perishing" was led. The President, Mrs. W. E. Stodghill, had charge of the meeting. Mrs. L. K. Gilkeyson was in charge of the Royal Service program. The Devotional was by Mrs. Jim Bo- mar. Twenty five members were present.

## PERSONALS

Those attending the District 9 Annual W. M. U. meeting at Levelland Tuesday were: Mes- dames G. R. Dowdy, R. C. Bomar, O. C. Allard, and W. H. Tenny- son.

Rev. Grady Adcock visited with relatives at Lamesa Monday night. Mr. and Mrs. Ed Clifton and daughter spent Sunday in the home of her parents, Mr. and Mrs. D. O'Neal.

Mrs. Ware Forgeron made a business trip to Lubbock Tuesday.

Mrs. Roy McMurtry and her sister, Mrs. W. C. Price of Lock- ney visited their brother, Doc Burleson, Monday. He has been ill in the Matador hospital.

Mrs. J. S. Fisher and Mrs. J. W. Brannon, Jr., returned Friday night from Dallas where they had attended the Grand Lodge of the Eastern Star. Mrs. Fishers broth- er, Mr. Peek, brought Mrs. Fisher home, while Mr. and Mrs. Bran- non flew to Amarillo and there they were met by Mr. and Mrs. W. Coffee.

Mr. and Mrs. Wyman Hasting, of Clayton, New Mexico, were guests in the home of her uncle, Mr. and Mrs. C. C. Garrison and family, and Mr. and Mrs. Gabe Garrison and family.

Mrs. Grady Wimberly and Mrs. Faiba Guest went to Tulia Mon- day afternoon. Mrs. Guest re- mained for a visit in the home of Mr. and Mrs. B. D. Timdell.

Gilbert Pendley and boys, Ron- ald, Lon and Dickie of Amarillo, spent Sunday with Mr. and Mrs. Charles Cowart and family. Mr. and Mrs. A. C. Fry and children called in the afternoon.

Mr. and Mrs. R. E. Brookshier were visiting in Tulia last week.

June Stevenson spent Tuesday night with the Bradley girls.

# Thanksgiving

## Thank You for Everything



We are indeed thank- ful this 1949

### THANKSGIVING DAY—

Not alone for the business we've enjoyed—but for the friends we have made—the association we have had with you. May this be the happiest Thanks- giving Day of your life.

This Store will be closed all day Thanksgiving Day

THURSDAY, NOVEM- BER 24, 1949.

## Chapman-Minter Dry Goods

E. E. MINTER J. W. CHAPMAN  
"We believe business goes where it's invited, and stays where it is well treated."

**THE Humboldt STALK CUTTER**

IT CHOPS AND SHREDS STALKS FOR CLEAN PLOWING

Everybody's talking about the famous Humboldt Stalk Cutter, which does such a wonder- ful job of chopping up and shredding corn, cotton, maize and other stalks. At the same time spreading them evenly in the field, all ready for REALLY PLOWING THEM UNDER, the kind of plowing which—

- BUILDS UP SOIL—through nitrogen and other soil nourishment in stalk remnants.
- HELPS CONTROL CORN BORER, BOLL WEEVIL, etc.—by enabling a thorough, clean job of plowing, thereby stopping reinfestation.

Investigate The HUMBOLDT CUTTER

Tractor-driven and power-takeoff-driven. Double blades (4 knives each) whirl 1,000 R.P.M., cut and mangle stalks into small bits. Blades supplied either with straight edge cutting knives or swinging hammers. Adjustable cutting height. GUARANTEED AGAINST FAULTY WORKMANSHIP AND MATERIAL.

**GOODMAN'S FARM SUPPLY**  
TULIA, TEXAS

## NEW CARS FOR SALE!

I WILL BE IN QUITAQUE THIS WEEK END WITH FOUR OR FIVE NEW PLYMOUTH AND CHEVROLETS FOR SALE, AT—

**Boytt Motor Co.**  
LES CURTIS QUITAQUE, TEXAS

## It's Your PMA Committee!

BE SURE THE MEMBERS ARE YOUR CHOICE....

IT'S VOTING TIME AGAIN—Time for elections of county and community PMA farmer committeemen.

SATURDAY, NOVEMBER 19th IS THE DAY. VOTE!

THE ELECTION SCHEDULE

COMMUNITY	POLLING Place
A, C, & E	PMA OFFICE, SILVERTON
B & D	CITY HALL, QUITAQUE
F	ANTELOPE SCHOOL HOUSE

Will You Be Represented?

ELECT THE PMA FARMER COMMITTEEMAN OF YOUR CHOICE.

Polls Will Be Open From 8 a.m. - 5 p.m.

# CAST YOUR BALLOT

PERSONALS

Mr. John Follery and sister, Mrs. Irma Piercy, moved to the McMurtry ranch this week.

Week end visitors in the home of Mr. and Mrs. T. C. Bomar and Mary Tom were Mr. and Mrs. W. J. Harcastle of Meridian.

Mrs. Clyde Lightsey who has been a patient in the Plainview hospital was brought home last week and is recuperating nicely.

Mr. and Mrs. Bud McMinn and daughter Fayree, spent Sunday in Happy with their son and wife, Mr. and Mrs. Travis McMinn.

Mrs. Florence Fogerson and grand daughter Dianne, spent the week end in Canyon with Mrs. Fogerson's sister, Mrs. J. D. McElroy.

Mr. and Mrs. Wilbur Chappell and family of Amarillo were week end guests of their parents, Mr. and Mrs. Andy Chappell and family.

Mr. and Mrs. George Weast are in Grand Prairie for medical treatment.

Miss Mildred Vaughan who is attending school at W. T. S. T. C. at Canyon visited here this week end.

R. D. Wheelock and children of Canyon spent the week end with his parents, Mr. and Mrs. J. E. Wheelock.

Mr. and Mrs. Johnnie Burson took their little son, John Howard, to Dallas for medical treatment Monday.

Mrs. W. T. Haley of Plainview, is visiting her daughters, Mrs. C. L. Wilson and family, and Mrs. Bob Hill and family.

Mrs. Idella Hyatt of Tulia, has been with her brother, Jim Norris, who has been seriously ill in the Briscoe County Clinic Hospital. Joynelle Chitty spent Friday night with Mr. and Mrs. Dewey Beavers.

Christmas Cards \$1.00 per box at News office.

Mesdames Dean Allard and C. O. Allard, visited with Mrs. N. R. Honea in Quitaque, Thursday night.

Mr. and Mrs. Keltz Garrison and sons of Crosbyton, were guests of his parents, Mr. and Mrs. C. C. Garrison Sunday.

Visiting in the home of their mother, Mrs. Morrison, of Quitaque Saturday night, were Fairy Lena Morrison and C. L. McWilliams.

Mr. and Mrs. T. C. Bomar made a business trip to Pampa Thursday. They spent the night with Mrs. Bomar's sister, Mrs. N. M. Lawler. There they were met by Mr. and Mrs. J. W. Harcastle of Meridian. They returned to Silverton Friday night.

Mrs. Carl Hawkins and girls of Lubbock, visited her sister and husband, Mr. and Mrs. R. C. Bomar, Friday and Saturday. Mr. Hawkins came for them Saturday afternoon.

Visitors in the home of Mr. and Mrs. W. A. Rowell last week were Mr. and Mrs. J. C. Rowell and family of Lubbock.

Mr. and Mrs. W. E. Schott, Jr. and Mrs. W. E. Schott, Sr., spent Saturday in Amarillo with relatives.

Those visiting over the week end with Rev. and Mrs. G. A. Elrod were their sons, Lowell and Mr. and Mrs. Festus Elrod of Lubbock and their daughter, Mrs. Charles Lindsey and little daughters, Terry and Jerry, of Abilene.

Mr. and Mrs. Mack Gaston of Borger, are the parents of a son. Mr. and Mrs. C. M. Campbell are the grandparents.

Mrs. Clarence Willis of Amarillo spent several days last week with her mother, Mrs. W. E. Redin and other relatives.

Mr. and Mrs. Luther Fowler and son and daughter, of Lockney, were visiting in Silverton, Sunday.

Christmas Cards at the News office.

Mr. and Mrs. John D. Baird and son, and Mrs. F. M. Arnold spent Sunday afternoon in Florent, visiting with cousins, Abe Martin and Gordie Washington.

Ruby Lee Messimer of Lockney, came Friday to visit her grandparents until Sunday. Mr. and Mrs. W. L. McMinn and Mr. and Mrs. Frank Messimer came for Sunday afternoon.

Mrs. Florence Fogerson and grandson, Stanley, and Mrs. Pearl Simpson and Dorna Sue Wilmoth were in Tulia on business Thursday.

Mr. and Mrs. Charles Francis and daughter, Sharla, were in Amarillo on business Friday. George Seaney made a business trip to Lubbock Friday.

Mrs. Leldon Gilkeyson, Mrs. Lewis Gilkeyson, and Mrs. John Gilkeyson and children visited with Mrs. Lewis Gilkeyson's brother, Mr. and Mrs. Marvin Tracy of Quitaque, Sunday afternoon.

Mr. and Mrs. Jack Burleson and small son of Dumas, were guests in the home of her mother, Mrs. Avis Cowart, over the week end.

Ask your neighbor about Frigid-aire, she has one. Simpson Chevrolet Company. 39-tfc

Mr. and Mrs. Leldon Gilkeyson visited his parents, Mr. and Mrs. Lewis Gilkeyson, Sunday. Also Herring Russel of Munday, Texas was visiting here Sunday, with Mr. and Mrs. Lewis Gilkeyson.

Mr. and Mrs. Steve Morgan and family were guests in the home of Mr. and Mrs. Ollis Chitty.

Mr. and Mrs. L. N. Chitty and brother, Foy Chitty and family of Tulia, spent Sunday with Mr. and Mrs. Ollis Chitty.

Clifton Beardon who is a student at Texas Tech spent the week end with his parents, Mr. and Mrs. Vern Beardon, and friends. Mrs. Beardon and Mrs. W. T. Davis took him back to Lubbock Sunday afternoon.

Mr. and Mrs. Jack Burleson and small son of Dumas, were guests in the home of her mother, Mrs. Avis Cowart, over the week end.

Ask your neighbor about Frigid-aire, she has one. Simpson Chevrolet Company. 39-tfc

J. C. Fowler and Carol Brown were in Lubbock over the week end visiting.

Mrs. Madison Weaver of Brownfield, daughter in law of Mr. and Mrs. Matt Weaver, made a three day visit in Silverton this week.

What's Doing in the Churches

THE METHODIST CHURCH
Rev. Grady Adcock, Pastor
Sunday School 10:00
Morning Service 11:00
Children and Young People's Meeting 7:00
Evening Service 7:30
WSSC every other Monday at 3:00

CHURCH OF CHRIST
Arnold Banks, Evangelist
Sunday Bible Study 10:00
Sunday Communion and Preaching 11:00
Sunday Young People's Meeting 7:00 P. M.
Monday, Ladies Bible Study 4:00 P. M.
Wednesday, Prayer Meeting 7:30 P. M.

FIRST BAPTIST CHURCH
Rev. G. A. Elrod, Pastor
Preaching 7:30
Training Union 6:30
Prayer Meeting Wednesday 7:00
W. M. U. Monday 4:00
Sunbeams Monday 4:00
Junior G. A.'s. Monday 3:00
Brotherhood Monday 8:00

PRESBYTERIAN CHURCH
Sunday School 10:00
PREACHING
Each Second Sunday 11:00
Each Fourth Sunday 3:00
Auxiliary every 1st and 3rd Monday in the homes of the members.

Mr. and Mrs. Albert Mallow and daughters, Becky and Sandra, had as their guests Saturday night, Messrs. and Mesdames Jack Harris and children of Francis community, J. J. Schnaible and daughter, Sherry, of Roswell, New Mexico, and Johnny Lanham and daughters.

Mr. and Mrs. Thomas Olive, of Plainview, visited Sunday with his parents, Mr. and Mrs. T. G. Olive.

Ask your neighbor about Frigid-aire, she has one. Simpson Chevrolet Company. 39-tfc

Insurance and Real Estate, See H. REX ACOCK Tulia, Texas

KIMBLE OPTOMETRIC CLINIC
Dr. J. W. Kimble
Dr. O. R. McIntosh
Optometrists
Floydada, Texas

Stapleing Machines and at the News office.

Ask your neighbor about Frigid-aire, she has one. Simpson Chevrolet Company.

Dr. James L. Cro... Veterinarian Tulia, Texas
Musick Produce... Phone 99
Night Phone 292

FIVE TO TEN DAY SERVICE ON YOUR WATCH REPAIRING
By Two Expert Watchmakers
M. L. SOLOMON JEWELER
Fine Watch and Jewelry Repairing
FLOYDADA, TEXAS

Krueger, Hutchison and Overton Clinic LUBBOCK, TEXAS
GENERAL SURGERY
INTERNAL MEDICINE
W. H. Gordon, M. D. (Limited to Cardiology)
R. H. McCarty, M. D.
Brandon Hull, M. D.
INFANTS AND CHILDREN
M. C. Overton, M. D.
Arthur Jenkins, M. D.
Tennie Mae Lunceford, M.D.
GENERAL MEDICINE
G. S. Smith, M. D. (Allergy)
PSYCHIATRY AND NEUROLOGY
R. K. O'Loughlin, M. D.
X-RAY
A. G. Barsh, M. D.
BUSINESS MANAGER—J. H. FELTON

ALL LINES OF PROPERTY INSURANCE FOR CITY — FARM — RANCH PROPERTIES
C. E. ANDERSON
BASEMENT COURT HOUSE — SILVERTON, TEXAS

BOMAR DAIRY
PHONE 909-F3
GOVERNMENT TESTED HERD
DELIVERIES DAILY
WE APPRECIATE YOUR BUSINESS

There is Quality and Variety in PGC CATTLE CUBES
For feeding cattle on grass and in the feed lot supply them with a variety of protein feeds properly mixed with other important food ingredients to help increase gains and give cattle a bloom. There is no filler in P. G. C. Cattle Cubes.
For complete markets reports tune in on Radio Station KGNC, 7:15 on your dial, at 1:45 P. M., Mondays, Wednesdays, Fridays and Saturdays.
See Your P. G. C. Dealer!
Silvertown Co-Op

SALE ON FALL COATS ---
Reduced From 25 to 35 Percent
Tailor and Fur Trim
THIS IS AN EARLY REDUCTION ON FALL COATS WHICH WILL ENABLE OUR CUSTOMERS TO MAKE SELECTIONS EARLY ...
STYLE SHOPPE
Mrs. Mollie A. Morton, South Side Square, Floydada, Texas
Significant Sharkskin
Everyone's asking for "Sharkskin," the significant coat fabric this fall. You see it here in lovely simple lines, with fresh detail in notched cuffs and collar back, in self-covered buttons, and neat button-hole pockets. Smart shades of brown or grey. Misses and junior sizes.
Shag fleece spectator
An all-around good sport is this all-wool shag fleece coat that's made for looks, for warmth and wear. Its neat back and smart front detailing go beautifully with or without the belt. Leather buttons. Comes in desired sport coat colors—red, green, camel, nude. Junior sizes, 7 to 17.
Maurice ORIGINAL

# The Owllet

EDITED BY STUDENTS OF THE SILVERTON PUBLIC SCHOOLS

## THE OWLET STAFF

Editor in chief	Teresa Crass
Associate editors	Milton Thornton, Loretta Parker
Reporter	Donald Paige
Reporter	Billy Tennison
Reporter	Wanda Garvin
Reporter	Ray Savage
Reporter	Fayrene Cantwell
Reporter	Mary Dudley
Reporter	Peggy Holt
Business manager	Wayne Hamilton

## EDITORIAL

Our school lunch room is definitely not the dining room of the Astoria hotel, but we can be very proud of it as it is. It is well remembered when we bring cold lunches to school. We eat a hamburger at the store. These lunches are as healthful nor as filling as hot lunch.

After a morning of hard study, we definitely need a big, delicious lunch. It was for this purpose, that our school lunch room was established.

It is the duty of all parents and pupils of the Silverton School District to co-operate to the greatest extent in order to keep our lunch room open. As long as it can stay open, it will expand and the meals will get better.

Our lunch room is under the watchful eye of our supervisor, Mrs. Dean Allard. Her assistants are Mrs. Glenn Jones and Mrs. Manley Woods. During the lunch hours, several high school girls assist.

We are, indeed, grateful to all of them for their kind service and excellent meals.

## RIDDLE OF THE WEEK

A senior girl  
She is short and cute  
Engaged to a Junior  
A curly-headed brute.  
Guess who?

## WISH TO EXPRESS THANKS

Mrs. Banks and Mrs. McNeese wish to express their thanks and appreciation to all who contributed to the success of the crowning of the Football Queen of 1949. In addition to the loyal students who stayed and helped decorate the float, we wish to thank the Willson Lumber Company for the use of the float which was decorated for the event, to thank Mrs. Douglas of the Flower Shop, for the use of the green artificial grass with which the float was carpeted, and also to thank her for the courtesy of bringing the flowers to the game so that they could be presented to the queen at the exact moment they were needed.

Owing to the bad sandstorm which was blowing and the extreme cold, the coronation ceremonies had to be altered at the last moment, but the pageant was both colorful and exhilarating.

Miss Dorothy Heckman was crowned queen by the captain of the Owls, Mr. Donald Rhea. Her attendant, Miss Patsy Beard, was presented a corsage by the captain, Donald Paige. Representatives from each high school class rode on the float. They were as follows:

Mary Dudley, Freshmen; Peggy Holt, Sophomore; Mary Tom Bomar, Junior; Pauline Chitty, Senior.

## Introducing Our New Teachers

Mrs. Florence Parker, one of our new elementary teachers, was born in Portales, New Mexico, where she attended public school. After her graduation from high school, she attended the University of Las Vegas, New Mexico, and later on the West Texas State College at Canyon.

Upon graduation from college, Mrs. Parker received her Bachelor of Science degree in Elementary Education with a minor in Home Economics. While in college Mrs. Parker was elected a member of the Alpha Chi, an honorary society limited to the top ranking juniors and seniors of the Southern Association of Colleges and Universities. Prior to moving to Silverton Mrs. Parker was lunch room supervisor over twenty-two counties in New Mexico for six years. Later she entered the teaching profession and has taught seven years prior to this one. All of her previous teaching has been in New Mexico.

Mrs. Parker is the mother of

two children, a boy, Marcus, who is a sophomore in Eastern New Mexico University, and a girl, Loretta, who is a senior in the Silverton High School.

As a hobby, Mrs. Parker collects recipes. Her favorite food is chicken—prepared in any way. Just so it's chicken.

Mrs. Parker states that she enjoys teaching here and thinks we have an excellent school.

In addition to her work in the class room, Mrs. Parker is working on her Master's degree, attending West Texas State College at Canyon on Saturdays along with several other teachers in this system.

We are very happy to welcome Mrs. Parker and her daughter to Silverton and feel that we are fortunate in securing such a fine teacher and such a sweet individual in our community.

## THE OWL HEARD...

Why is Dottie walking around on clouds this week? Did the kiss from Capt. Rhea have that effect on you, Dottie?

Well, well, what is this going around about Pat and Mary Lou? Were they really together Friday night?

It seems Teresa is a traitor to SHS. It is said she has been keeping Kress company lately. Wonder who she yelled for Friday night?

Why wasn't Donald Rhea at the weiner roast Friday night after the game? Oh Boy! Dot, you sure must have a powerful kiss. We heard he went straight home after the game.

Bobby must have lost his girl friend because he hasn't shaved lately. What about this, Bob? It seems the boys around here have forgotten that Vonna, Teresa and Mary Lou don't go steady anymore. They are always seen alone or with their parents. Well, boys, let's see what we can do to change this!

Why is it Joy and Clifton are always in a certain new Chevvie?

Why can't Melvin make up his mind? He just takes turn about with Fayrene, Mary Lou, and Mary Francis. He must be using the "eny meny miny mo" system.

Why don't the basketball girls cancel their play? Donald Rhea is going to be a nervous wreck before it is over. He just can't go through that love scene with Marian without trembling for fear that Ham is going to murder him.

What happened to Pat Northcutt's eye Friday night? Was it Mary Lou or a certain Kress boy that hit him? What about this, Pat?

What is this thing we have been seeing around Bonnie's neck? I wonder if a Quisque boy named Lynn has anything to do with this!

How were the wrestling matches Saturday night, Teresa? Everyone you meet in the hall is King or Queen of something! Wonder what this place is turning into?

Who was Junis with Saturday night, Mary? Do you know? Sure was a pretty green pick-up.

Where was Euden Saturday night? How's Floydada and Lockney, Eudean?

The freshmen class posted signs around the school house Thursday before assembly. Are they afraid of the dignified seniors?

## FRESHMEN NEWS

The freshmen class gave their assembly program last Thursday. This program consisted of a style show contrasting the modern girl with the old-fashioned miss. Sandra Mallow was the modern basketball girl and contrasting her was Kay Steele as the girl of mother's day clad in the conventional mid-day blouse and bloomers. Mary Dudley was the demure little miss of to-day while Junis Mercer gave us a glimpse of the "vamp" of the gay 30s. Frances Stout was the bathing beauty of to-day while Euden paraded around like a girl

in the heyday of Anette Kellerman. All of these girls gave excellent performances.

A can-can dance performed by the boys of the class elicited roars of laughter from the audience. Clas in cunning little costumes of crepe paper with adorable little bonnets tied coquettishly under their chins, these "chorus boys" really brought down the house. Finally a short skit was presented which was written by the students themselves. This was a "take-off" of some of the seniors and juniors. Many people were heard to declare that this assembly program was the best that any class has given this year.

## KANGAROOS DEFEAT OWLS

Despite the howling winds that blew from the north, there was a large crowd to witness the exciting game.

The game started as if the Kangaroos owned the field and were running all over it.

The Owls buckled down at the start of the 2nd quarter. Donald Rhea, plunged for two touchdowns in the second quarter making the score 20 to 12 at the half.

The Kangaroos came back early in the third quarter and ran for another touchdown. The Owls were held scoreless in the third quarter.

In the final quarter Rhea crossed the strip for another touchdown. Later in the same period Bean caught a pass from Paige and ran the remaining ten yards to cross the stripe again. The final score was 26-24.

## JUNIOR HIGH NEWS

The Eighth Grade will have an assembly program on Wednesday, November 23. They will give a one-act play called "Surprise Thanksgiving Guests."

The Junior Football team elected their queen last Friday afternoon. The girl chosen is Edna Faye Williams. Edna Faye possesses many queenly qualities. She is very friendly to all pupils and teachers. She is loyal and honest and is a hard-working eighth grade student.

Seventeen pupils from the eighth grade, twenty from the seventh, fourteen from the sixth, and nineteen from the fifth pulled bolls last Wednesday. These pupils were working to earn money to use for votes for their candidates for Queen of Silverton School. The girls from the respective grades who are candidates are: Wayma Rae Calloway, Frances Ann Ely, Sharon Gilkeyson, and Evelyn Jones. The money earned by the pupils counts as votes for their own candidate and will be used in their home rooms for needed equipment, supplies, beautification and recreation.

Room mothers were elected by the students last week. The following women were elected:

Fifth Grade: Mrs. Perry Whittemore, Mrs. C. L. Wilson, Mrs. Ben Whitfill.

Sixth Grade: Mrs. Austin Bailey, Mrs. W. W. Brannon, Mrs. Omer Cornett.

Seventh Grade: Mrs. Lem Weaver, Mrs. Bill Edwards, Mrs. Claude Allison.

Eighth Grade: Mrs. Roy Mayfield, Mrs. Scott Smith, Mrs. E. S. Stephens.

## CHORAL NEWS

The Choral Club is starting to sing Christmas carols. Everyone knows most of them but there are a few that are new to us.

Everyone is looking forward to singing for the Lions Club on November 18th. Everyone is improving their voices for this date.

We are sure everyone is enjoying the loud voices issuing from the choral room. If not, they don't have to listen to it.

The Choral Club is patiently waiting for their workbooks to come in. They were due here long ago.

## WANT-ADS

"Make your listings with us for best results".

Wanted: Someone to give our "Clint" engagement rings to. We just can't stay in style without being engaged—Don, Flute, and Larry.

Wanted: To be crowned football queen every day, or at least once a week—Dottie.

Wanted: A boy friend of any kind, color, or size! We are desperate! Mary Lou, Dottie, Teresa, and Vonna.

Wanted: The McWilliams twins. The girls of S. H. S.

## WEINER ROAST

The entire high school was entertained with a weiner roast and party at Mr. and Mrs. Wilmoth's home Friday night after the ball game.

About 50 persons attended.

Plans were made for the weiner roast to be outside, but due to weather conditions, it was held inside.

Everyone reported a very nice time with plenty of food to eat. We are indeed grateful to the Wilmoth's for their kind hospitality.

Loretta Parker underwent minor surgery at the Silverton hospital Friday. She is recovering rapidly and will go home sometime this week. We look forward to the time when Loretta will be back at school.

## F. F. A. NEWS

Wednesday, November 16, the Future Farmers of Silverton presented a white F. F. A. jacket to Fayrene Cantwell, the F. F. A. Sweetheart. Donald Bean, the club president presented the jacket in a brief ceremony in chapel. After the presentation the program proceeded.

The boys have (at the public's convenience) concession stands for all of the ballgames. In the future we hope that the public will remember this.

## PERSONALS

Mr. and Mrs. Gerald Perry of Dallas, flew to Silverton Sunday in their plane to spend the day with Mrs. Perry's parents, Mr. and Mrs. Matt Weaver and also her brother, Lem Weaver and family.

L. B. Garvin and La Rue Gilkeyson who are attending Lubbock Tech, were home over the week end visiting her parents, Mr. and Mrs. Luther Gilkeyson and Sharon, and his parents, Mr. and Mrs. Dick Garvin.

Mrs. Geo. Bishop, of Amarillo, and Mrs. Bishop's daughter and son in law, Mr. and Mrs. Stundand, of Los Angeles, California, spent the week end with Mrs. Bishop's parents, Mr. and Mrs. J. N. Cantwell.

Donna Jean and Charles Mayfield, son and daughter of Mr. and Mrs. Roy Mayfield, spent the week end in Spur visiting with Mr. and Mrs. Chester Lindsey, friends of the family.

Mrs. Cora Donnell spent the week end in Dallas with her son, Arnold Donnell and family.

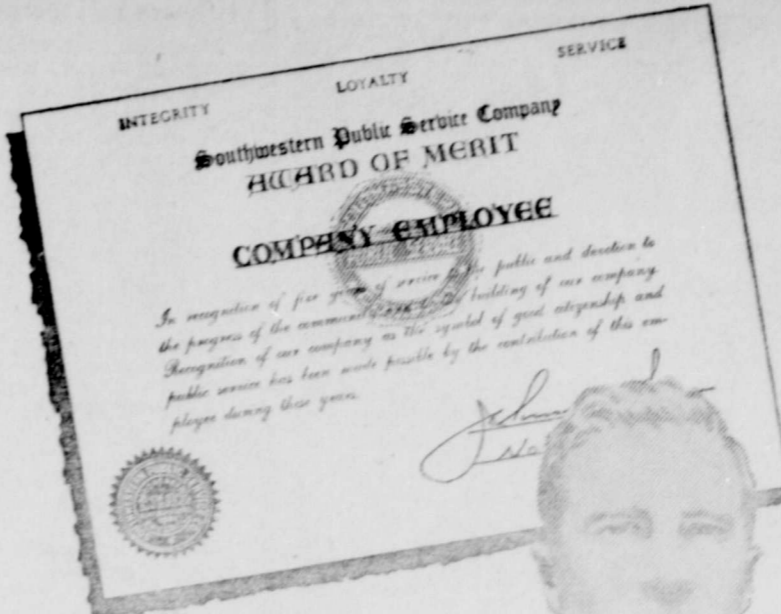

## 6183 YEARS of Public Service

6183 years of electric service "know-how." 6183 years spent at bringing you the best in electric service, community leadership, and good citizenship.

That's the record of 453 men and women, members of the 1700-strong Public Service Company families, who will be the guests of honor this week at service award dinners to be held throughout our service area.

The "old-timer" of this group has devoted 44 years to public service, while the "youngsters" to be honored have served you for at least five years.

As a company, we are proud of our record of 25 years of good citizenship and public service. As an employer, prouder still of the 453 men and women who, as a group, have spent 6183 years making that record possible.

**SOUTHWESTERN**  
**PUBLIC SERVICE**  
**COMPANY**  
25 YEARS OF GOOD CITIZENSHIP AND PUBLIC SERVICE

*World-famous quality...*

**INTERNATIONAL HARVESTER REFRIGERATORS**

**now... at new low prices!**

Famous International Harvester quality, and... such amazing values! Imagine... Standard Model RH1, illustrated, with 36 pounds frozen food capacity... four ice trays to make 7.3 pounds of ice cubes... heavy glass meat tray holds 13 1/2 pounds of meat, fish or poultry... white porcelain enamel interior for quick, easy cleaning. Yes, dollar for dollar... value for value, you get MORE with International Harvester!

Model RH2      Model RH3

**25% DISCOUNT ON THESE BOXES.**

**CRASS**  
MOTOR AND IMPLEMENT COMPANY

