

The Briscoe County News brings your friends and acquaintances near you every week. When you have visitors or know news inform us, we will be glad to have it.

BRISCOE COUNTY NEWS

THE CIRCLE AROUND YOUR NAME MEANS YOUR SUBSCRIPTION HAS EXPIRED

VOLUME 42, NUMBER 31

PUBLISHED EVERY THURSDAY AT SILVERTON, BRISCOE COUNTY, TEXAS

THURSDAY, AUGUST 3, 1950



FRANKLIN E. SWANNER, PLAINVIEW, TEXAS

First Baptist Church Revival to Start Sunday, August 20th

Rev. G. A. Elrod, local pastor, announced this week that starting Sunday, August 20, Rev. Franklin Swanner, of Plainview, will conduct a week revival meeting at First Baptist Church.

FIRST BAPTIST CHURCH

- G. A. Elrod, Pastor
- Sunday School 9:45
 - Prayer Service 11:00
 - Singing Union 7:45
 - Prayer Meeting 8:45
 - Prayer Meeting Wednesday 8:00
 - U. S. Monday 3:30
 - Prayer Mediates GA's Fri. Eve. 4:00
 - Prayer GA's Monday 4:30
 - Prayer Neighborhood, First and third Monday night 8:00

Funeral Services For Mrs. Mary E. Freeman

Funeral services were held Sunday afternoon at 3 o'clock at the Methodist church for Mrs. Mary Freeman, of Hereford, Texas, deceased by Rev. Grady Adcock, officiating. Rev. G. A. Elrod officiated at the graveside. Mrs. Freeman was born October 1, 1870, and died Friday night, July 27, 1950. Mrs. Freeman was the widow of Mr. Buck Baird, of Silverton. She was also survived by two sons and one daughter, who attended the funeral.

Funeral Services For Mrs. Beatrice Letzring

Funeral services for Mrs. Beatrice Letzring, of Selma, California, visited Sunday afternoon with Mr. and Mrs. George Seaney.

36 MORE AREA MEN TO GET DRAFT CALL

Austin, July 31.—Texas has received a call for 2,514 men to be furnished the armed forces during October, state selective service headquarters announced today.

This call is in addition to a September quota of 2,513 and means that Texas must furnish 5,027 men during the first two fall months.

Thirty-six more young men from the Childress area will be receiving their greetings in the very near future, it was announced today by local Selective Service clerk, Mrs. Frances Starkey.

These are in addition to the 24 men who already have been sent notices to appear for physical examination on August 8.

The 36 men will come from Childress, Collingsworth, Cottle, Hall and Briscoe counties and will be ordered up for physical examination in Amarillo on August 15.

Mrs. Starkey also announced that no names of draftees called up for physical examinations would be released by draft boards in the state in order that those failing to pass the exams would not be needlessly embarrassed.

It was also pointed out that only about 25 per cent of those called for physicals will be drafted into the army, at this time. Draft plans call for the examination of four times as many men as are presently needed.

The men drafted will be among those who will fill the first 50,000 man call for the army. They will be inducted during the last two weeks in September, Mrs. Starkey reported.

Already announced by the department of the army is another 50,000 man call that will be made during the month of August, she said. County or state quotas on this latter call have not yet been announced.

She again reminded all young men between the ages of 18 and 26, regardless of personal circumstances, that they are required by law to register with the local board if they have not already done so.

She reported that many young men who had not registered when they became 18 or when they returned from post-war service in the armed forces are coming in daily to register.

A HOME TO LIVE IN

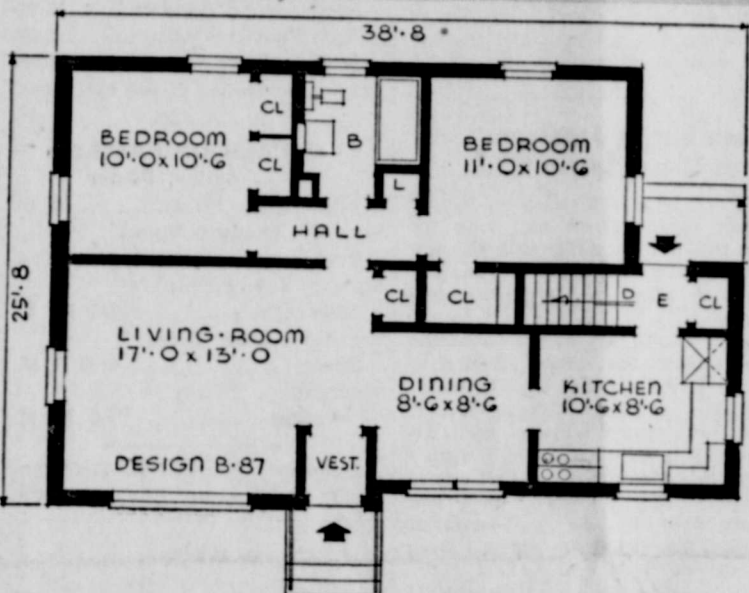
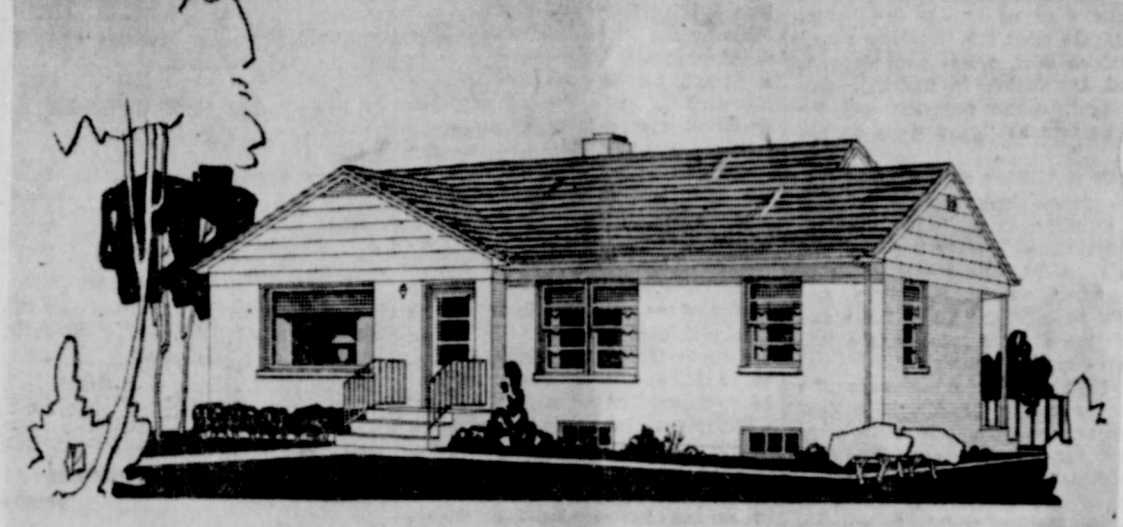

SMALL HOUSE PLANNING BUREAU ST. CLOUD, MINNESOTA

DESIGN B-87. The kitchen, living room and dining room, which is actually a part of the living room, are spread across the front of this plan, with two bedrooms and bath in the rear. Space for a breakfast set is also allowed in the kitchen, where the cabinets line the outside walls with the sink and work counter under the windows.

Closets are placed near both entrances. One bedroom has double wardrobe closets and the other a large walk-in closet. In addition there is a linen cabinet in the bedroom hall.

Exterior walls are faced with brick, and siding in the gable ends.

Overall dimensions are 38 feet 8 inches by 25 feet 8 inches. Floor area is 905 square feet and cubage is 17,206 cubic feet, including full basement.

For further information about plan features, construction and blueprints, see your local lumberman.

Mr. and Mrs. Bud McMinn and daughter, Fayree, and Mr. and Mrs. George Seaney went to Morton Saturday night and spent the night with Mr. and Mrs. Elmo Seaney.

Early Sunday morning Mr. and Mrs. Elmo Seaney and Perry joined the party and all went to Carlsbad Cavern. They returned Sunday night.

She also advised those registered to avoid a loss of time to both themselves and to the local board, by immediately making any changes in their marital status, that have not been previously reported since their registration.

She reported that many young men who had become married since their registration had not reported the change in status and that some of them had received their notices to appear for examination. Married men are not eligible for the draft under present law, she said.

Second Annual Farmers' Cotton Classing School Announced

The Extension Service, represented by local County Agents, with the cooperation of the Cotton Branch of the Production and Marketing Administration, announces the dates for the Second Annual Farmers' Cotton Classing School. The school will be held from August 14 through August 25 at the Government Classing Office, 1701 Avenue H, Lubbock, Texas, under the direction of Mr. L. O. Buchanan.

The school is being conducted for farmers who raise cotton to better acquaint themselves with the classification of cotton as well as the marketing of their product. Learn why there may be a variance in the classification of cotton even though the cotton comes off the same trailer. There are many other questions relative to cotton classing and the marketing of cotton that will be answered for you.

Any cotton farmer may attend the school free of charge. All farmers are urged to attend. Classes will be held daily from 9:00 a. m. to 3:00 p. m. Mondays through Fridays. You may attend one, two, five, or the entire ten days. A certificate of attendance will be given to all farmers who attend five or more days.

If you plan to attend, notify your County Agent or the Cotton Classing Office, 1701 Avenue H, Lubbock, Texas, as soon as possible.

TROOP 62 NEWS

Joe Vardell, patrol leader of troop 62, Silverton Boy Scouts will return August 4, from two weeks of scouting at Philmont Boy Scout camp at Cimmaron, New Mexico.

Joe's trip was sponsored by the Silverton Lions Club, and the local scout council. We of troop 62 are very much appreciative to both institutions.

We hope that several scouts will be able to make next year's encampment.

C. L. Dunn, Assistant Scribe.

Mr. and Mrs. P. G. Seaney, of Erick, Oklahoma, and Mr. and Mrs. Claud Hay, of Linden, California, visited Friday and Friday night with Mr. and Mrs. George Seaney.

"Riding High" at Palace Theatre, Sun., Mon., Aug. 6, 7

"Riding High" at the Palace Theatre with Bing Crosby, Coleen Gray, Charles Bickford, Raymond Walburn, Douglas Dumbrille, Jimmy Gleason.

J. L. Higgins (Charles Bickford) rules Higginsville by the power of his wealth as his founding ancestors had done before him. He has several sons-in-law in executive posts and tried to make an executive out of Don Brooks (Bing Crosby), who is engaged to one of his strong-minded daughters (Frances Gifford). Brooks makes an effort to interest himself in paper boxes, but he has a colt that lures him back to a racetrack. There is a family blowup and Brooks leaves, accompanied by the horse and trainer (Clarence Muse). They are broke and worrying about feed bills when Alice Higgins (Coleen Gray), a younger daughter of the magnate, shows up and takes over. From there on the situations run from hilarious farce to moving pathos. The horse dies after winning. Crosby and Coleen Gray start on the road, and, believe it or not, Higgins, Sr., follows them.

Next weeks program appears on page two.

FAYE BURKE CARRIED TO PLAINVIEW HOSPITAL

Faye Burke, age 3, daughter of Mr. and Mrs. J. B. Burke, believed to be stricken with polio was moved by Watson Douglas from the Briscoe County Clinic Hospital Monday night and admitted to Plainview Hospital for treatment. Reports indicate that her condition is satisfactory.

Mr. and Mrs. Burke and family live at Newman's Camp in southeast Silverton.

New Texas Almanacs at News office, \$1.00 each.

Brown - Woods Vows Exchanged in Double Ring Ceremony

Joy Brown, daughter of Mr. and Mrs. U. D. Brown, and Clayton Woods, son of Mr. and Mrs. Floyd Woods exchanged wedding vows at 5 o'clock Saturday afternoon, Earl Cantwell officiated at the double ring ceremony.

The wedding ceremony was read before an altar of flowers flanked by cathedral candles and baskets of gladioli in the Fred Mercer home.

Faith Smithee, niece of the bride, played a program of piano music preceding and during the ceremony. Selections included "Always", "Forever and Ever", "There's No To-morrow" and the traditional wedding march.

Junis Mercer, niece of the bride and Keith Woods, brother of the groom, lighted the candles.

The bride, given in marriage by her father wore a dress of gold satin with a tight fitted bodice fastened down the front with self covered buttons. She carried an orchid with her white bible.

Ann Brown, sister of the bride, served as maid of honor. She wore a blue taffeta dress with a tight fitting bodice and full skirt. Billie Woods, brother of the groom was best man.

The bride's mother chose a dress of black crepe. She wore a white carnation corsage. The groom's mother selected a soft pink silk dress and white carnation corsage.

A reception followed the wedding. Rainbow colors were featured in the decoration. Covered with an imported hand made linen cloth the refreshment table held the tiered cake decorated with pink and green rosebuds and topped with a miniature bride and groom.

Mrs. Billie Woods, sister-in-law of the groom, and Mrs. Robert McJimsey, sister of the bride, presided at the serving table.

Attend Funeral of Niece at Hereford July 23rd

Mr. and Mrs. W. E. Stodghill and sons attended the funeral of Karen Sue Cupell, infant daughter of Mr. and Mrs. Jo Ed Cupell at Hereford Sunday, July 23. The funeral was held at the First Baptist Church, Rev. R. H. Cagle officiated. Burial was in West Park Cemetery.

Besides her parents, Karen Sue was survived by a sister, Jo Ann, and a brother, Albert; grandparents, Mr. and Mrs. J. E. Cupell of Vega; Mr. and Mrs. Marvin Williams of Hartley, Texas.

Out-of-town relatives attending the funeral were: Mr. and Mrs. W. E. Stodghill and boys of Silverton; Mr. and Mrs. J. W. Morrison, Estelline; Mr. and Mrs. W. C. Perry and Joyce and Mrs. Gertrude Gregg, Amarillo; Mr. and Mrs. Herbert Ball, Dalhart; Mr. and Mrs. Marvin Williams, Hartley and Mr. and Mrs. J. E. Cupell of Vega.

Mrs. Stodghill and sons remained with her brother and family until Saturday when her brother brought them home.

Mr. and Mrs. M. O. Blackshear and daughter, Jo Ann, spent the week end in Vernon visiting Mr. and Mrs. George Freudinger.

Mrs. Stodghill and sons remained with her brother and family until Saturday when her brother brought them home.

First National Bank of Amarillo Will Hold Open House

A gala open house, featuring flowers for women guests and favors for everyone, will mark the formal opening of the new First National Bank Building of Amarillo Monday evening, August 7 from 6 to 10 p. m.

"Everybody throughout the Panhandle Plains region is cordially invited to attend the formal opening of our new banking quarters and to join us in the celebration of the 60th Anniversary of the First National Bank of Amarillo," said Virgil P. Patterson, president of the Panhandle's oldest bank.

Mr. and Mrs. W. E. Stodghill and sons attended the funeral of Karen Sue Cupell, infant daughter of Mr. and Mrs. Jo Ed Cupell at Hereford Sunday, July 23.

The funeral was held at the First Baptist Church, Rev. R. H. Cagle officiated. Burial was in West Park Cemetery.

Besides her parents, Karen Sue was survived by a sister, Jo Ann, and a brother, Albert; grandparents, Mr. and Mrs. J. E. Cupell of Vega; Mr. and Mrs. Marvin Williams of Hartley, Texas.

Out-of-town relatives attending the funeral were: Mr. and Mrs. W. E. Stodghill and boys of Silverton; Mr. and Mrs. J. W. Morrison, Estelline; Mr. and Mrs. W. C. Perry and Joyce and Mrs. Gertrude Gregg, Amarillo; Mr. and Mrs. Herbert Ball, Dalhart; Mr. and Mrs. Marvin Williams, Hartley and Mr. and Mrs. J. E. Cupell of Vega.

Mrs. Stodghill and sons remained with her brother and family until Saturday when her brother brought them home.

Mr. and Mrs. M. O. Blackshear and daughter, Jo Ann, spent the week end in Vernon visiting Mr. and Mrs. George Freudinger.

Mrs. Stodghill and sons remained with her brother and family until Saturday when her brother brought them home.

When the couple left on their wedding trip Mrs. Woods was wearing a two piece white wool dress trimmed in black. Her accessories were black velvet and her corsage was an orchid.

After a short trip Mr. and Mrs. Woods will make their home at Silverton.

Mrs. Woods graduated from Silverton high school in 1949 and has been attending West Texas State College at Canyon.

Mr. Woods graduated from Silverton high school in 1948. He attended Draughon's Business School in Lubbock.



IF POLIO COMES

WATCH FOR THESE SYMPTOMS

IT MAY—OR MAY NOT—BE POLIO

CALL YOUR DOCTOR PROMPTLY

If it is Polio get in touch with your local chapter of THE NATIONAL FOUNDATION FOR INFANTILE PARALYSIS

HERE ARE SYMPTOMS OF POLIO listed by the National Foundation for Infantile Paralysis. They may—or may not—mean polio. Call your doctor and then, if help is needed, contact your local chapter of the National Foundation. When polio is around, these precautions are recommended: Keep children with their own friends and away from people they have not been with right along. Don't become exhausted through work or hard play. Don't stay in cold water too long or sit around in wet clothes. Avoid becoming chilled. Always wash hands before eating.

ce assort- l harmon- pholstery. our home. le variety lection of e, white. . A. PLY CO. iding

BRISCOE COUNTY NEWS

M. B. Cavanaugh, Owner and Publisher
Published Every Thursday at Silvertown, Texas

Subscription (in Briscoe County) per year \$2.00
Subscription (outside Briscoe County) per year 2.50

Entered as second-class mail matter at the Post Office at Silvertown, Texas, under the Act of Congress of March 3, 1879

NATIONAL FARM SAFETY WEEK

Were you or some member of your family among the more than one million farm people who were injured last year as a result of a farm accident? A friend or relation may have been included among the 17,500 who met death in some kind of farm accident during this same period. A majority of these deaths and injuries could have been prevented, says E. C. Martin, assistant state agent for the Texas Extension Service and chairman of the State Farm Safety Committee, if those involved had only stopped to think.

He says that the latest available statistics reveal that farming has moved up from fourth to third place as the most dangerous way of making a living. In 1948, 55 deaths for each 100,000 workers engaged in agriculture were reported. Only the construction industry and mining and quarrying had higher occupational death rates.

The home is the scene of more accidents than any other part of the farm, and falls lead the list of causes. Animal accidents ranked second in the South and West while machinery accidents held second place in the Northeast and North Central sections of the nation.

Martin points out that time lost as a result of accidents to farm people amounts to the time needed to plant, cultivate and harvest about one-half of the average annual wheat crop of the nation. Records show that an average of 20 working days are lost by each person injured. The cost in dollars for medical aid, time lost, and property damage from accidents and fires affecting farm approximates one billion dollars per year to say nothing of the cost in human misery.

Martin says that something can be done to stop this needless loss. He cites as examples the fine records that have been made by the communities that are participating in community improvement programs. The families in these communities have organized for the purpose of making their communities better places in which to live and almost without exception farm safety has been one of their first considerations.

4-H club members in many counties have conducted farm safety surveys and have tagged with the "cross bone" sign all accident hazards they found on the farm. Refugio county 4-H members last year were presented a plaque for having conducted the most outstanding program in the state.

Rural fire companies have been organized in several counties and extensive educational programs on fire prevention have been conducted by the extension service in cooperation with fire department officials and other interested groups.

Martin believes that farm people everywhere must become more conscious of the accident hazards that are present on every farm and in many homes. Corrective measures must be taken and every member of the family must be continually on the alert to see that hazards are removed before an accident happens. When safety on the farm and in the home is practiced every day by every member of the family, the accident rate for farm areas will drop, says Martin.

Hens that are not now laying are likely to be early molters and poor layers. These non-producers should be removed from the flock for there is no profit in feeding non-laying hens.

Attitude Toward Divorce Changing Fast in America

The American attitude toward divorce has changed from "severe condemnation" to acceptance as "perhaps inevitable and even necessary," according to a Yale University sociologist.

"A high divorce rate," John Sirjamaki declares, "is logically necessary when marriages are based on individualist and erotic criteria. 'With our emphasis upon personality attraction and romance in selection of marriage partners, we must expect many couples to discover themselves seriously mismatched psychologically and unable to live tractably with each other. When couples frustrate each other in the basic purposes of marriage, they very quickly fall out of love and have to be freed from unhappy or intolerable marriages.'"

The Yale sociologist predicts that America's divorce rate will remain high. Although he says that now "divorce seems pretty much a part of our way of family life," Mr. Sirjamaki cites the "bumper crop" of babies during this past decade, social legislation in housing, employment, urban redesign and social welfare as "good signs on the horizon."

Such stabilizing action, he states, is "increasingly important in keeping families intact." In addition, Mr. Sirjamaki praises the new emphasis on intelligent discussion of and education in marriage and family problems. "All of these can affect the divorce rate; it is amenable to rational control."

In 1946, Mr. Sirjamaki says, the U.S. reached a peak with 610,000 divorces, roughly one failure in every three marriages. He estimated that at present one of every four to five marriages results in divorce. Similar trends in divorce are found in virtually every European society.

Science Puts New Materials Into Products, Furniture

Out of the laboratories and into new furniture!

Many recent developments of science are adding new color and life to products and furniture for the home. Homemakers shopping for new furnishings may wish to look for these new features.

At least one manufacturer is using steel framing in upholstered furniture, and wide use is being made of foam rubber. Some pieces of furniture, such as dressers and chests, are being made in sections. Two or more sections can be placed together to make as large a piece of furniture as you need.

Mahogany, walnut, oak and maple remain among the popular woods, but new finishes are being used on some pieces. These finishes are attractive, and most seem to be durable.

In dinettes, wide use is being made of square chrome tubing. Some chairs are being made larger and fuller. Wood dinette tables are appearing with plastic tops that resist all sorts of damage short of using an axe.

Fabric prices will go higher. More abstract patterns are coming on the market. Multi-colored patterned plastic material has been introduced. There is also an increased supply of nylon upholstery material, which is easy to clean and may make pastel upholstery more practical than it has been.

Penicillin for Cows

Penicillin, used for treating cows with mastitis, can also affect the processing of butterfat and cottage cheese. Farmers using penicillin for mastitis should hold out milk from treated cows for two or three days following treatment. By that time, effects of the penicillin usually are gone. Extremely small amounts of penicillin in milk will prevent proper acid development. Treatment of one quarter of one cow's udder may result in trouble at the dairy plant even though the milk may be mixed with that from 20 cows. It will be better business to dump a few pails of milk than to risk having a whole can rejected upon delivery.

Refrigerator "Takes It"

The finish on a refrigerator is subjected to a great variety of severe conditions. Its outer surface is in contact with a hot, steamy kitchen, while the inner one is many degrees lower. The finish must also resist the inevitable hazards of bumps from milk bottles, smears of grease, spills of soup or fruit juices, or energetic scrubbing with alkaline cleaners. The excellent finishes produced for refrigerator surfaces these days takes such treatment without chipping or showing the slightest variation from gleaming whiteness.

Ironing Cord

Just don't think the length of your ironing cord isn't important. The location of the electric outlet which you use for ironing will determine the length which will be most convenient, says O. J. Trenary, agricultural engineer. Oregon studies show that a cord five and a half feet long is needed when the outlet is on the wall faced by the worker and 36 inches above the board, but that a six foot cord is needed for an outlet on a side wall. This applies to a standard size board which measures 54 by 14 inches.

Medics Link Lung Cancer To Long Tobacco Smoking

A significant relationship between prolonged tobacco smoking and development of cancer of the lung is shown by two reports in the Journal of the American Medical Association.

Excessive and prolonged use of tobacco, especially cigarettes, seems to be an important factor in causing cancer which originates in the lungs, Ernest L. Wynder, B.A., and Dr. Everts A. Graham of Washington University School of Medicine and Barnes hospital, St. Louis, conclude.

Among 605 men with lung cancer, 96.5 per cent were moderately heavy to chain smokers for many years, compared with 73.7 per cent among the 780 men in the general hospital population without cancer. The St. Louis doctors point out. Among the cancer group, 51.2 per cent were excessive or chain smokers compared to 19.1 per cent in the general hospital group.

"In general, it appears that the less a person smokes the less are the chances of cancer of the lung developing and the more heavily a person smokes the greater are his chances of becoming affected with this disease," they say.

Smokers were classified on the basis of cigarettes smoked per day for 20 years or more. Pipe and cigar smokers were included by counting one cigar as five cigarettes and one pipeful as two and a half cigarettes. Light smokers were classified as smoking one to nine cigarettes, moderately heavy smokers 10 to 15, heavy smokers from 16 to 20, excessive smokers 21 to 34 and chain smokers 35 or more.

There may be a lag period of 10 years or more between the cessation of smoking tobacco and the occurrence of clinical symptoms of cancer, however, the St. Louis doctors found. Among the patients with cancer who had a history of smoking, 96.1 per cent had smoked for over 20 years.

When Buying Asparagus Keep These Tips in Mind

There is a little trick in buying fresh asparagus—if you look for the tender firm stalks with the tips closed and compact. Spreading tips of asparagus indicates maturity.

And don't shy away from the stalks with the small amount of white at the bottom. This indicates freshness in the asparagus, too.

A satisfactory way to cook asparagus is in a heavy pan with a tight lid. Use about one-half cup of water. Bring the water to a boil then drop in the well-scrubbed stalks. They may be served whole or cut into good size pieces.

Most attractive color in cooked asparagus is the result of cooking with the lid off until the asparagus is a brilliant green. This permits the escape of volatile acids which turn the asparagus a dark color. After the lid is added turn the heat down until the water is barely simmering and steam the asparagus until tender.

Good Brush Important

To apply paint to walls or other large surfaces, use a brush that is four and one-half or five inches wide with bristles approximately five inches long. Such a brush is good on all kinds of smooth surfaces, but should not be used to apply varnish. Remember that quality in brushes pay dividends just as it does in everything else. Good brushes are not cheap, it is true. It is also true that inferior brushes are very expensive because it's not possible to do topnotch work with them and it's necessary to replace them frequently.

Cheese as Food

No matter what food value you're looking for, you can find it in one or more of the types of cheese now on the market — which makes cheese a pretty important item to put on the food-shopping list. If you're looking for vitamin A, you can get it from any of the kinds of cheese made from whole milk. Cottage cheese, meanwhile, offers low fat content and a low number of calories, which is just the combination sought by those people who are on a diet. For adults who don't like to drink fluid milk, cheese is an excellent substitute. With the right choices of cheese, you can be assured that your family is being given necessary protein and fat. Cheese is also an excellent source of calcium and phosphorus, except for cottage cheese which is a source of protein.

Calcium Deficiencies

Falls and broken bones go together, but in aged persons, a broken bone may cause the fall. Nutritionists say a falling bone may be the cause of a fall rather than the fall causing the broken bone. Many such falling bones can be traced to calcium deficiencies in the human body. Many do not realize how important it is to keep up a good body reserve of calcium to build and rebuild our bones all through life. Sometimes we discover the deficiency too late. We are learning that it is much easier to keep our calcium reserve at a high level than it is to build it up again from a low level. Drink plenty of milk and eat green, leafy vegetables to keep up the calcium balance.

POLITICAL COLUMN

Subject to the action of the Democratic Primaries the Briscoe County News has been authorized to announce the following candidates for the offices set above their names:

FOR SHERIFF AND TAX ASSESSOR AND COLLECTOR:
Raymond K. Grewe
W. R. Hardin



THE METHODIST CHURCH
Rev. Grady Adcock, Pastor
Sunday School 10:00
Morning Service 11:00
Children and Young People's Meeting 7:00
Evening Service 7:30
WCS every other Monday at 3:00

FIRST BAPTIST CHURCH
G. A. Elrod, Pastor
Sunday School 9:45
Morning Service 11:00
Training Union 7:45
Prayer Meeting Wednesday 8:00
W. M. U. Monday 3:30
Intermediates GA'S Fri. Eve. 4:00
Junior GA'S Monday 4:30
Brotherhood, First and third Monday night 8:00

PRESBYTERIAN CHURCH
Sunday School 10:00
PREACHING
Each Second Sunday 11:00
Each Fourth Sunday 3:00
Auxiliary every 1st and 3rd Monday in the homes of the members.

CHURCH OF CHRIST
R. L. Bailey, Pastor
Sunday Bible Study 10:00
Sunday Communion and Preaching 11:00
Sunday Young People's Meeting 7:00 P. M.
Monday, Ladies Bible Study 4:00 P. M.
Wednesday, Prayer Meeting 7:30 P. M.

Genuine Frigidaire Refrigerators at Simpson Chevrolet Co.

To Buy, Sell, Trade or Rent - Try Want Ads

ALL LINES OF PROPERTY INSURANCE FOR
CITY — FARM — RANCH PROPERTIES
C. E. ANDERSON
BASEMENT COURT HOUSE — SILVERTON, TEXAS

your own ALL-CROP Harvester

TO HARVEST SEEDS...

Get full returns from every acre of seed. With your own ALL-CROP Harvester, you are equipped to catch the crop at its peak and save more seed from every acre. These features mean outstanding performance in more than 100 different crops—including those you have to harvest.

1. Header that combs the ground for short crops, reaches high for tall ones. Hydraulic control optional.
2. Full-Width Cylinder with rubber shelling contacts.
3. Air Blast Separation as seed leaves cylinder, separates much of the seed from straw at this point.
4. Extra Threshing Capacity with oversize strawrack.
5. Saw-Tooth Wind Control Valves give right flow of air for every cleaning problem.

Let us show you on your farm.

ALLIS-CHALMERS
SALES AND SERVICE

J. E. "DOC" MINYARD
Gleaner Harvester & Allis-Chalmers Dealer

PALACE .. THEATRE

SILVERTON, TEXAS

"THE PLACE TO GO FOR GOOD ENTERTAINMENT"

SHOW OPENS 7:15 — STARTS 7:30

THURSDAY AND FRIDAY, AUGUST 3, 4

JOHNNY EAGER
With Robert Taylor, Lana Turner and Van Heflin

SATURDAY, AUGUST 5

THE DALTON GANG
With Don Barry and Robert Lowery

SUNDAY AND MONDAY, AUGUST 6, 7

RIDING HIGH
With Bing Crosby, Coleen Gray

TUESDAY AND WEDNESDAY, AUGUST 8, 9

WITHOUT HONOR
With Loraine Day, Dave Clark, Franchot Tone

I help build Sub Stations?

THAT'S RIGHT... many a housewife has a lot to say about building your Public Service Company.

How? Through her investments, of course. Whether it be a sub station or a service car, our company is truly "owned" by the stockholders—ministers, doctors, lawyers, teachers—yes, even you or your neighbor... and no one of them owns more than 2% of the total stock.

Perhaps you have a savings account—or a life insurance policy—it's pretty certain that some of those funds have been re-invested in your Public Service Company.

And so, you see, we really belong to the people. It's a working example of free enterprise... the system that has made America great and strong.

SOUTHWESTERN

PUBLIC SERVICE

COMPANY

33 YEARS OF GOOD CITIZENSHIP AND PUBLIC SERVICE

HOUSEHOLD MEMOS

by Lynn Chambers

Entertain at Luncheon With Colorful, Tasty, Easily Prepared Menus

ENTERTAINING YOUR church, club or friends at luncheon during warm weather need be no problem if you start out with ready-made menus that are easily prepared. Those given in the column today have been planned for their colorful appeal, and they're full of tasty food that is guaranteed to please.

Your guests will be more apt to enjoy the luncheon if they find you waiting them, looking as cool and delightful as though you had just stepped out of the proverbial hat.

Desserts and salad should be planned so they may be prepared the evening before.



This cherry mousse made in a mold is a cool invitation to lazy summertime appetites. Made of smooth, whipped cream and sprinkled throughout with tempting bits of tart red cherries, this dessert is bound to please.

- LYNN CHAMBERS' MENU**
- *Oven Fried Chicken
 - Sweet Potatoes with Cranberry Glaze
 - Green Bean Salad
 - Rolls
 - Pineapple Whip
 - Relishes

Menu I

*Oven-Fried Chicken
Sweet Potatoes with Cranberry Glaze
Green Bean Salad
Rolls
Pineapple Whip
Relishes

Prepare chicken as for fried chicken (dredge with flour, salt and pepper, and fry until golden brown in skillet). After browning, transfer to roasting pan or casserole. Add potatoes, if desired. Cover and bake in moderate (350°) oven until tender, about 1 to 1 1/4 hours.

Pineapple Whip
(Serves 6)
No. 2 can crushed pineapple
marshmallows, cut in eighths
pint whipping cream
Combine crushed pineapple and marshmallows, reserving a few pieces of pineapple for garnish.

Cover; let stand in the refrigerator for at least an hour. Just before serving, drain well. Whip cream and fold into pineapple mixture. Pile in chilled sherbet glasses and top with pineapple pieces.

Cranberry Glazed Sweet Potatoes
(Serves 4-6)
1 cup canned jellied cranberry sauce
1/2 cup brown sugar
2 large sweet potatoes, cooked or canned
Crush cranberry sauce with fork and combine with brown sugar. Spoon over sweet potatoes which have been halved and placed in a casserole. Bake in a moderate (350°) oven for 30 minutes.

Menu II

Hawaiian Braised Pork Chops
Fluffy White Rice
Green Salad
Cherry Mousse
Beverage
Cookies

How to Prepare: The evening before, prepare Cherry Mousse; also, wash greens for vegetables and refrigerate to chill. On the morning of the luncheon, prepare pork chops and place in oven to bake; cook while pork chops bake.

Hawaiian Braised Pork Chops
(Serves 6)
6 loin pork chops (about 2 pounds)
1/2 teaspoon salt
1 cup water
2 tablespoons cornstarch
1/4 teaspoon cloves
1/2 cup pineapple juice
1 small green pepper
3 slices pineapple



Oven-fried chicken with cranberry glazed sweet potatoes makes a colorful and tasty luncheon menu team. With a hearty main course like this, you'll want a frothy pineapple-marshmallow dessert as suggested in the column.

LYNN SAYS:
Wild greens to Use
Cooked or Raw Vegetables
Wild greens can be useful as a vegetable. They're cooked like other greens and are delicious.
Strong-flavored wild greens are better when parboiled for two or three minutes in lots of water. Drain and cook as for other greens. For cooking greens, use lightly salted boiling water, and cook until leaves just wilt and greens are tender. Season and serve.

Brown chops thoroughly without added fat. Add salt and water; cover and cook for 30 minutes. Remove chops; add dry ingredients, liquid and green pepper and pineapple, cut in pieces. Simmer until thick stirring constantly. Add chops and let simmer for 10 to 15 minutes.

Cherry Mousse
(Serves 6-8)
1 No. 2 can sour red cherries
1/2 cup sugar
4 drops red food coloring
1/2 teaspoon salt
2 teaspoons gelatin
1/2 teaspoon almond extract
1 1/2 cup heavy cream, whipped
Drain cherries and grind them medium fine; combine with sugar and food coloring. Heat to boiling and cook one minute. Remove from heat and add salt. Soften gelatin in one tablespoon of juice, dipped from ground cherries, then stir into hot cherry mixture until gelatin is dissolved. Chill until cherry mixture is thick, then fold in whipped cream lightly but thoroughly. Turn immediately into cold refrigerator tray and freeze at lowest temperature until firm. Return to normal temperature to let mousse mellow.

Menu III

Chilled Apricot Nectar
Sea Food Salad in Tomato Cups
Potato Chips Pickle Fans
Coconut Ice Cream Balls
How to prepare: Chill apricot nectar and all salad ingredients overnight. Ice cream balls may be made in advance if they can be frozen in refrigerator.

***Coconut Ice Cream Balls**
(Makes 12)
2 cups moist coconut
3 pints vanilla ice cream
Food coloring (red, yellow or green)

Place coconut in glass jar and add whatever color food coloring is desired. Cap jar and shake vigorously until color is distributed evenly on coconut. Scoop ice cream into balls, two inches in diameter. Roll in coconut until well coated. Place in freezing tray or freezer until serving time.

Seafood Salad
(Serves 6)
1 can tuna fish, crabmeat, shrimp
2 tablespoons French dressing
1 cup diced celery
1/2 cup diced cucumber
2 tablespoons chopped radishes
2 tablespoons lemon juice
1/2 cup mayonnaise
Salt and pepper to taste
Flake tuna fish and shrimp; remove black line from shrimp. Mix all seafood together and add French dressing. Marinate for 15 minutes. Add remaining ingredients and toss lightly.

If the wild green hunt does not yield much, you might try combining several different kinds to give enough for a vegetable.

Wild greens will wilt quickly. Plan to use them as rapidly as possible to get them at their best, and for their vitamins and minerals too.

Discard wilted and damaged leaves, and cut off roots when you prepare them for use. Lift out of water several times to dislodge all dirt.



AUTUMN CONVERTIBLES - THE NEW IDEA! Fall-flavor print of washable Nelda rayon—and a topper to wear as a coat or dress makes a smart three-way wardrobe idea for now through Fall. In misses', women's and half sizes. Flight print dress, blue, beige, red, brown. 10.95
Topcoat dress of washable Nylonelle (rayon and nylon) in black, navy, copper, green. 14.95

GOLD STRIKE 1950

for the younger sophisticate who wants smart styling.

Shirley Lee junior petites

Gold-tone buttons sparkle to waistline... are repeated on huge pockets of gored skirt, in this fabulous pinwale corduroy. A cleverly peaked corduroy cap adds the finishing touch. Junior petite sizes 7-15.

\$10.95
Cap... \$1.98
other Shirley Lee junior petite from \$8.95

WIN A \$100 SHIRLEY LEE WARDROBE
Come in and ask about the Shirley Lee contest. 21 winners EACH WEEK! Nothing to buy... get your entry blanks free!

Shirley Lee junior petites

for the younger sophisticate who wants smart styling.

Bring the school bell

"Whirling Dervish," belle of the school you'll be in this exclusive plaid sanforized* gingham, with shiny buttons to waist. Skirt of big, unpressed pleats whirled round young figures! Junior petite sizes 7-15.

\$8.95
*Residual shrinkage less than 1%

AS SEEN IN SEVENTEEN

WIN A \$100 SHIRLEY LEE WARDROBE
Come in and ask about the Shirley Lee contest. 21 winners EACH WEEK! Nothing to buy... get your entry blanks free!

Fashion Perfection

Perfect suit styling when you do things... and go places. So exactly tailored of handsome Burlington Rayon Gabardine with the new slim-trim look highlighted with triangle flap pocket detailing. So exciting... so-o-o budget priced. Wine, green, grey, brown. Sizes 10 to 18.

Betty Rose
COATS AND SUITS

Style Shoppe

MRS. MOLLIE A. MORTON, OWNER
SOUTH SIDE SQUARE FLOYDADA, TEXAS

Heard of the "NEST EGGS" that



... RESIST FIRE?



... RETURN, IF LOST?



... REPEL BURGLARS?

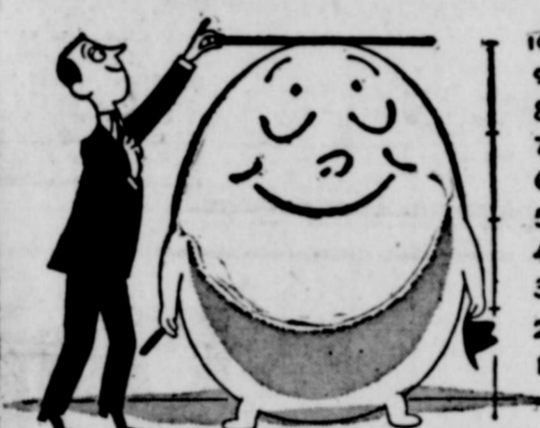

... GROW 1/3 IN 10 YEARS?

BELIEVE IT OR NOT, "nest eggs" of U. S. Savings Bonds have such amazing abilities!

For the U. S. Treasury registers every Bond's serial number with the owner's name. If destroyed by fire, stolen, or lost, a new Bond is issued to him.

Yes, with your money in Savings Bonds,

you can't lose a cent. In fact, you automatically make 4 dollars for every 3 invested, in ten short years!

So, join the Payroll Savings Plan where you work or the Bond-A-Month Plan at your bank today.

Either way, you'll start gathering safe and profitable "nest eggs" automatically!

**Automatic saving is sure saving—
U. S. Savings Bonds**

This is an official U. S. Treasury advertisement—prepared under auspices of Treasury Department and Advertising Council.

WANT
 SALE—Two pickup, size 70
 ment Compar
 SALE — Bi
 Also choic
 ne in afternoo
 er, Turkey, T
 Billfold co
 y order ma
 ue, and \$8.00
 Please retu
 Theatre for ret
 SALE—Three
 farrow betw
 20, \$90.00 ei
 ter bred hors
 s old. \$100.00
 brown, one mil
 on.
 RECEIVED
 prayer to leas
 spraying. SE
 RE AND APPI
 Y.
 ke a free v
 r Rio Grand
 Old Mexico s
 d Dee Skee
 et, Lubbock, T
 45.
 SALE—Table
 condition.
 ern Public
 -tp.
 NTED—CUSTO
 87-J or see
 tp
 SALE—1 6-ir
 ed mill, \$25;
 onal wheat
 ot Sanders o
 \$50.00; 1 '35
 ak Wallace, 1
 erton on sout
 tp.
 L. W. E. STO
 106-J for you
 and re-wiring
 OR CUSTOM
 ayer for lease.
 y. Kill those
 See Seaney
 alliance.
 SALE—1 Mc
 erton Cemeter
 hey.
 SALE—Weed
 eed killed. P
 hey Hardware
 pany.
 you want to
 Teeter. Phon
 you want to
 Teeter, Phon
 TOMOBILE
 Teeter.
 PAPER HAN
 NTING—Qual
 e prices. See
 uire at Willso
 mpany.
 ATCH — Blac
 bargains. H. I
 R SALE — R
 ed, 1 year fro
 Johnson grass,
 ed pounds. D.
 EW MARKS S
 ALL DURING
 July in Silver
 unty was a
 et. At Silvert
 ches were re
 onths. This ex
 x inches the
 r July. The
 infall for the cc
 Various other s
 also reported
 moisture dur
 Fred Mercer
 old 11.07; Bc
 2.25; C. A. Tip
 White 13.15.
 TRY A NEW
 Genuine Fri
 tors at Simp
 GOLDEN ANNIV
 15%
 on all
 FLOOR F
 (Discount Applie
 of Fu
 A wonderful op
 to buy clean, a
 floor heating
 next winter c
 LIMITED TIME ON
 Willso
 Luml

WANT ADS

SALE—Two mud grip tires pickup, size 700-16, at Coffee Cement Company. 30-1tp

SALE — Bred Hampshire Also choice young boar. In afternoons only. Willis Ter, Turkey, Texas. 31-1tp

Billfold containing \$20.00 by order made to Nodie, and \$8.00 or \$9.00 in currency. Please return to the Pal Theatre for reward. 29-1tp

SALE—Three Hereford gilts farrow between August 15 and 20, \$90.00 each; Also two other bred horses coming two to three old. \$100.00 each. See S. Brown, one mile north of Silvertown. 31-3tp

RECEIVED A Hudson Power sprayer to lease for cattle and spraying. SEANEY HARDWARE AND APPLIANCE COMPANY. 31-tfc

Take a free vacation to the Rio Grande Valley, Gulf Old Mexico at my expense. Ed Dee Skeen, 2319—13th St, Lubbock, Texas, Telephone 45. 29-3tp

SALE—Table for Gas Range, in condition. See at Southern Public Service Office. 31-tp

WANTED—CUSTOM PLOWING. 87-J or see Roy Montague. 31-tp

SALE—1 6-inch International mill, \$25; 1 10-foot International wheat drill, \$25.00; 1 set Sanders one-way, 2 sets \$50.00; 1 '35 Dodge car, \$50.00. Wallace, 1 mile east of Silvertown on south side of road. 31-tp

W. E. STODGHILL 117-J 106-J for your electrical re-wiring. 26-tfc

FOR CUSTOM SPRAYING—Sayer for lease. We have the best. Kill those weeds the easy way. See Seaney Hardware and Appliance. 26-tfc

SALE—1 Montgomery Ward Motor Mower. Almost new. Silvertown Cemetery. See G. W. Sney. 26-tfc

SALE—Weed-No-More magweed killed. Per Gallon \$6.00. Seaney Hardware and Appliance Company. 21-

If you want to sell a farm, see Roy Teeter. Phone 87-R

If you want to buy a farm, see Roy Teeter, Phone 87-R. 44-tfc

PAPER HANGING AND PAINTING—Quality work, reasonable prices. See T. C. Cherry or inquire at Willson & Son Lumber Company. 13-tfc

WATCH — Blackboard at office for bargains. H. Roy Brown. 5-tfc

FOR SALE — RED TOP CANE Seed, 1 year from certified, free Johnson grass, \$2.50 per hundred pounds. D. E. Brown. 28-2tp

NEW MARKS SET FOR RAINFALL DURING JULY

July in Silvertown and Briscoe County was a month unusually wet. At Silvertown a total of 7.82 inches were received for the month. This exceeded by about six inches the average rainfall for July. The average yearly rainfall for the county is 23 inches. Various other areas of the county also reported unusual amounts of moisture during the month. Fred Mercer 5.37; Arthur Arnold 11.07; Boone McCracken 8.25; C. A. Tipton 11.89; Pierce White 13.15.

TRY A NEWS WANT AD. Genuine Frigidaire Refrigerators at Simpson Chevrolet Co.

GOLDEN ANNIVERSARY OFFER 15% OFF on all Coleman

FLOOR FURNACES (Discount Applies Only to Retail Prices of Furnaces) A wonderful opportunity now—to buy clean, automatic, warm-floor heating for your home next winter at a big saving. LIMITED TIME ONLY—COME IN TODAY! Willson & Son Lumber Co.

Money to loan on Farms and Ranches at 4 1/2 Interest. See H. Roy Brown. 23-tfc

WANTED—Listings on irrigated and dry land farms and ranches. H. Roy Brown, office phone 46, residence 85. 45-tfc

FOR RENT BY THE HOUR—Power sprayer to eradicate weeds and insects. Seaney Hardware & Appliance Company. 21-

FIRE INSURANCE on City and farm properties. See Roy Teeter. 34-tfc.

RAMSEY THANKS TEXAS VOTERS

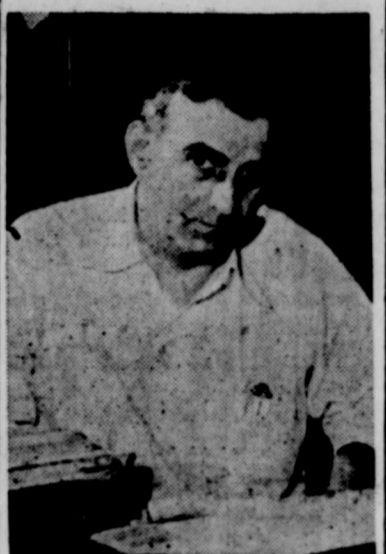

BEN RAMSEY

Run-off candidate for Lieutenant Governor, thanked Texas voters this week for the vote they gave him in the July 22 primary election. Ramsey, shown here in his San Augustine law office, said his heart was "filled with humble gratitude," and asked his supporters to continue the fight and elect him Lieutenant Governor in the August 26 second primary. Ramsey is the only experienced candidate in the race. (Paid Political Advertisement)

This is National Farm Safety Week, but farm families should make all 52 weeks a lot safer. Some 17,500 farm people will die before this time next year, if present farm accident rates continue.

Mr. and Mrs. J. T. Neese spent the week end in Amarillo with their children.

Genuine Frigidaire Refrigerators at Simpson Chevrolet Co.

"10" DREAD DISEASES POLICY

PAYS UP TO \$10,000.00 TO EACH INSURED

FOR TREATMENT OF THESE 10 COSTLY DISEASES

- Poliomyelitis, Encephalitis, Smallpox, Scarlet Fever, Leukemia, Tetanus, Spinal Meningitis, Rabies, Tularemia

THE MOST DREADED AND FEARED DISEASES OF MANKIND REQUIRE COSTLY, HIGHLY SPECIALIZED TREATMENT.

ROY TEETER TELEPHONE 72



Mr. Link Robinson, 519 Lindsey, is the most content and satisfied man in Newport, Ky. In fact, he says there isn't a thing in the world that can irritate or upset him now that he is on the HADACOL band wagon. If there ever was a man who thought HADACOL is the most wonderful thing in the world, it is Link Robinson, since he learned that his system lacked Vitamins B, B, Iron, and Niacin.

Here is what Mr. Robinson has to say about HADACOL, which is now supplying liberal quantities of these essential elements: "I have been a steel worker for over twenty years. When you are a steel worker, you have to do plenty of good, hard work, and you need lots of good, substantial food. But when a stomach is in as bad a shape as mine was... I couldn't eat, I had gas pains, stomach bloating and nervousness; well, I just couldn't eat the proper foods I needed. My boss told me about HADACOL and I started taking it immediately. After the second bottle I could tell a definite improvement. Now I can eat the foods I need to eat to really be on the job. In fact, I can eat anything I want to. I am not nervous anymore, either. Best of all, I haven't got those terrific gas pains and no more stomach bloating. HADACOL is the best ever. I recommend HADACOL to everyone."

HADACOL is Different. Countless thousands are benefiting from HADACOL... even hundreds of doctors are recommending HADACOL to their patients whose systems lack Vitamins B, B, Iron, and Niacin. HADACOL is so wonderful because HADACOL helps build up the hemoglobin content of your blood (when Iron is needed) to carry these precious Vitamins and Minerals to every organ, and every part of your body—to the heart, liver, kidneys and lungs, even to the eyes, hair and nails. Give remarkable HADACOL a chance and if you don't feel better with the first few bottles you take—you get your money back. Only \$1.25 for Trial Size; Large Family or Hospital Size, \$3.50. © 1948, The LeLisone Corporation

Mrs. Ware Fogerson and children, and Mrs. Florence Fogerson went to Amarillo Sunday and visited with "Uncle Jay" at the broadcasting station. Victor Fogerson has recently started delivery of the Amarillo Daily News in Silvertown.

Genuine Frigidaire Refrigerators at Simpson Chevrolet Co.

QUEEN THEATRE

QUITAQUE, TEXAS ADMISSION 35c, AND 9c

Thursday, Friday, August 3, 4. Captain Carey U.S.A. Allan Ladd, Wanda Hendrix, Francis Lederer

Saturday, Mat. and Night, August 5. LAWLESS CODE Jimmie Wakley, "Cannon Ball" Taylor, Riley Hill

Sunday, Monday, August 6, 7. QUICKSAND Mickey Rooney, Jeanne Cagney, Peter Lorre, Barbara Bates

Tuesday, Wednesday, August 8, 9. Here Comes Trouble Bud Abbott, Lou Costello, Peggy Ryan, Martha O'Driscoll.

TOP QUALITY GROCERIES AND MEATS

You'll always find unusually big FOOD SAVINGS at our store. We are extremely careful in our buying, and when we are able to get items at a bargain, we pass this saving on to our customers.

If you are not now a customer of our store, we invite you to take advantage of these savings.

Y & M FOOD MARKET

C. B. ESTELLE C. G.

To all the people who assisted me in my campaign:

"MY SINCERE THANKS"

LeROY "PETE" LaMASTER

(Paid Political Advertisement)

Thanks-

To my many loyal friends whose support in the Democratic Primary made me the leading candidate for Congress. Your continued support and the vote of other fine citizens of this district in the August 26th run-off will be greatly appreciated.

Sincerely yours, Altavene Clark



EXPERIENCE COUNTS Vote For ALTAVENE CLARK FOR CONGRESS

TO THE PEOPLE OF THE 110th JUDICIAL DISTRICT:

Although I did not have an opponent I want to sincerely thank you for your votes and to express to the lawyers, to the jurors, to the court officials, and to all the people of the district my deep appreciation for your cooperation in the functioning of your District Court, by which, we feel we have been able to dispatch the business of the court with a maximum of efficiency, a proper dignity and with justice to all.

Gratefully yours,

ALTON B. CHAPMAN.

(Paid Political Advertisement)

Briscoe County News

3 Day Service
WATCH REPAIR
"New Modern Equipment"
HEARD & JONES
Box M - Tullia, Texas

More farm accidents occur in the home than in any other single place on the farm and the kitchen and steps and stairways are the most dangerous places in the home.

Equipment in the sewing room should include a sewing machine, work table, full view mirror, ironing board, sleeve board and iron. Small items should include shears, scissors, measuring tape, pins, thread, pin cushion, and needles to take care of the different sewing jobs.

H. ROY BROWN
Oil Leases, Minerals, Royalties, Farm
And City Property.
Phones: Office 46; Residence 85
SILVERTON, TEXAS

WATCH REPAIR.....
FOR PROMPT AND GUARANTEED WORK. GOOD
STOCK OF REPAIR PARTS.
CLARK'S JEWELER
H. ROY BROWN'S OFFICE PHONE 46

HOUSEHOLD MEMOS... by Lynn Chambers

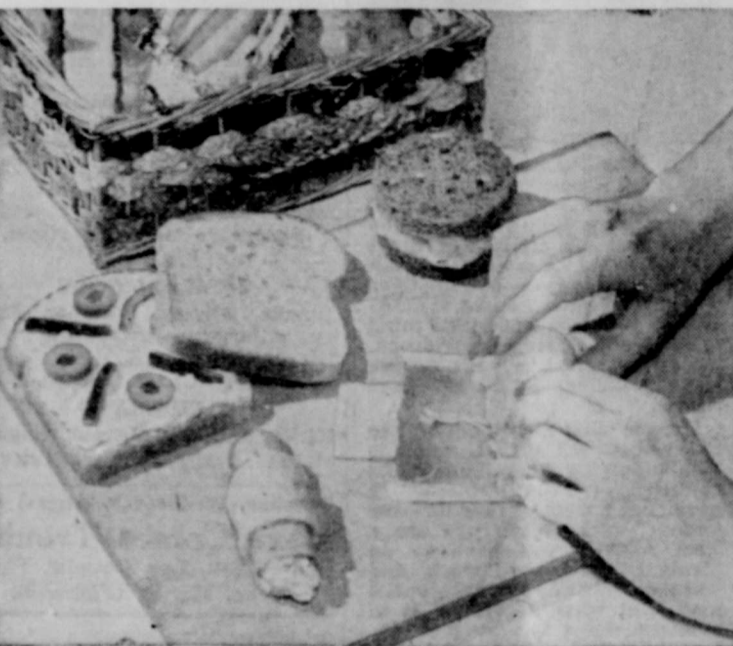

Pack an Easily Carried Lunch Box
(See Recipes Below)

Have a Picnic!
PACK YOURSELF a basket of fun and good eating with a well planned, easily carried picnic lunch if you plan to trek out-of-doors to have your meal. Many will tell you that picnic lunches don't satisfy because they're better sounding than they are eating. Others tell you they always forget the salt, pepper, forks or napkins, while still others maintain that something always spills or is too bulky to carry easily.

If you take as much care planning the picnic lunch as you do a meal at home, it can be not only good but well balanced so that it doesn't leave you uncomfortable. With modern aids, you can pack many things in lightweight containers that are easy to carry and spill proof, too.

It's not necessary to forget anything if you have a basket or hamper that's fitted with table accessories such as complete table settings. Keep salt, pepper and sugar in the basket, and you won't forget them. Make a list of the menu and check off each item as you pack, and this will eliminate forgetting other essentials.

SANDWICHES ARE favorites of every picnic lunch. Butter the bread thoroughly so that the filling does not soak through. Wrap each sandwich carefully in waxed paper so it doesn't dry, and you'll enjoy them. Here are some excellent fillings:

Banana-Pineapple Special
(Makes 3 sandwiches)
1 banana
1-2 tablespoons real mayonnaise
1 teaspoon lemon juice
4-6 slices oat-nut bread
6-8 pineapple chunks
Mash banana and mix with mayonnaise until of good spreading consistency. Add lemon juice. Spread on bread and top with pineapple. Cover with bread.

Bacon-Egg Sandwich
(Makes 4)
12 strips bacon, cut
4 eggs, beata
1/2 cup chopped green pepper
1/2 cup finely chopped celery
1/2 teaspoon salt
4 large buns
Fry bacon until crisp. Pour off fat. Add eggs, vegetables and salt. Scramble mixture while it cooks. Serve on toasted, buttered buns.

Ham-Potato Sandwich
(Makes 6)
6 hamburger buns
1/2 cup soft butter
12 lettuce leaves
12 slices boiled ham or bologna
1 1/2 cups potato salad
6 slices tomato, if desired
Cut buns in half and spread with butter. Place a lettuce leaf and a slice of ham on each bun half. On the bottom half of each sandwich, place 1/4 cup potato salad and one tomato slice. Cover with top half of bun.

LYNN SAYS:
These Picnic Tips Make Eating Fun
Next supper picnic you have, bring hot soup for a first course. It will carry safely in your thermos. You will find that hot cream soup is very welcome, especially if the other dishes are cold salads and sandwiches.
Layer cakes are not easy to carry to picnics. Bake the cake in an oblong pan, frost, and carry in the same pan.

LYNN CHAMBERS' MENU
Broiled Grapefruit
Scrambled Eggs with Frankfurter Slices
Shoestring Potatoes
*Tossed Garden Salad
Berries with Cream
Ambrosia Jiffy Cakes
Beverage
*Recipe Given

Hearty Chicken Sandwich
(Makes 6)
1 cup chopped, cooked chicken
1/2 cup chopped celery
2 tablespoons chopped green pepper
1/2 cup salad dressing
1/2 teaspoon salt
6 Vienna rolls
1/2 cup soft butter
6 lettuce leaves
Combine chicken, celery, green pepper, salad dressing and salt. Cut rolls in half lengthwise and spread with butter. Spread chicken salad on lower half of rolls. Top with lettuce leaf, then cover with roll top.

These ham and egg roll-ups are sandwich like, but require no bread. They make excellent nibbling on a picnic:

Ham and Egg Roll-Ups
(Makes 3)
2 slices Swiss or American cheese
2 hard-cooked eggs, chopped
3 tablespoons real mayonnaise
1 teaspoon mustard-with-horseradish
Dash of worcestershire sauce
3 ham slices
Salt and pepper to taste
Cut cheese in half. Chop hard-cooked eggs and add mayonnaise, mustard, worcestershire sauce and salt and pepper. Place strips of cheese on bread board and top with ham slice. Spread egg mixture in center of ham. Roll up tightly. Wrap in waxed paper.

THEY WHO LIKE hot food on the picnic spot will be interested to know that small size cans, eight-ounce size, are available now for the first time, of food favorites. To make a balanced meal, plan to have a tossed salad which can be carried in a jar or a lightweight, unbreakable bowl that comes fitted with a cover. As dessert you might pack some fresh fruit and simple cakes, baked in paper cups, with a baked on frosting that won't get messy in transport.

HERE IS A SALAD ideal for the picnic:
***Tossed Garden Salad**
(Serves 4)
2 cucumbers, sliced
10 radishes, sliced
1/2 cup sliced green onions
1 bunch watercress or other greens, separated
1/2 cup chopped celery
1/2 cup shredded raw carrots
1/2 cup shredded cabbage
1/2 teaspoon salt
French dressing
Toss vegetables together in a bowl with the salt and French dressing. If desired, the bowl may be rubbed with a split clove of garlic.

Cooling drinks are much in demand as picnic fare. Mix together some apricot nectar and pineapple juice with gingerale and ice cubes and place in the thermos. The beverage will be deliciously cold and refreshing, as well as ready to serve.
Chill whole melons thoroughly before taking to the picnic, and wrap in several layers of newspaper with ice. Place in dishpan or bucket for easy transport to the picnic grounds.

GOOD SEWING EQUIPMENT AND ITS CARE

Using the right sewing equipment and keeping it in good condition makes the sewing job easier, saves time and labor and permits the sewer to do more satisfactory work. According to Nena Roberson, associate extension clothing specialist of Texas A. and M. College, the right sewing equipment includes a sewing machine, a work table, full view mirror, an ironing board, a sleeve board and iron. The small items of equipment should include shears, scissors, measuring tape, pins, thread, pin cushion and needles to take care of the different sewing jobs.
Good equipment, she says, does not remain useful over long periods of time unless it is properly cared for. Know your sewing machine; study the directions that came with it; learn how to set the new needles; to adjust the tension, the stitch and when and where to oil the machine. A sewing machine should be thoroughly cleaned and oiled at least twice each year, and moving parts will need oil more often.

Mr. and Mrs. Berton Hughes, Robert and Randy have returned from a week's vacation. While gone they attended the Renfro family reunion at Turner Falls in Oklahoma and visited also in Dallas, Texas.

Dr. R.F. McCasland
DENTIST
Heard and Jones Building
Phone 25 Tullia, Texas

EVERY TUESDAY
Radio & Appliance Service
90 Day Guarantee
CANTRELL'S
AT SEANEY HARDWARE & APPLIANCE COMPANY

Dr. James L. Cross
Veterinarian
Tullia, Texas
Musick Produce
Phone 99
Night Phone 292-J

"Maternity Wear Exclusively" "Maternity Wear Exclusively"
MATERNITY SALE ONE WEEK BEGINNING AUGUST 7th
CHOOSE FROM THE MOST COMPLETE MATERNITY STOCK IN THE SOUTH PLAINS
SAVE UP TO 50 PERCENT
Every 1-&-2-Piece Style Marked Down Size 8-18 Size 9-17
The Maternity Shop
"A Maternity Dress for Every Occasion"
1003 13th Ph. 3-1825
Fred Mitchell, owner
Hours 9 to 5
LUBBOCK, TEXAS

"Maternity Wear Exclusively" "Maternity Wear Exclusively"
BUY QUALITY CHICKS FEED
A NEW FEED IN A NEW FORM
Start your baby chicks on P. G. C. ALL MASH CHICK STARTER—A Quality Feed containing essential vitamins and other food elements to help get chicks off to a good start. Keep P. G. C. CHICK STARTER before your chicks the first 6 to 8 weeks—also available in CRUMBLE form.
For complete market reports tune in on Radio Station KGNC, 710 on your dial, Monday through Saturday at 1:45 p. m.
See you P. G. C. FEED DEALER!
Silverton Co-Op
To Buy, Sell, Trade or Rent - Try Want Ad



HOW LUCKY CAN YOU GET?

WELL, YOU MIGHT find a gold mine, providing you know where to look. Maybe you'll inherit a fortune from a rich uncle, if you've got a rich uncle.

But, in the final analysis, it's usually the guy who looks ahead, who plans and works and saves for the future, that ends up with all the marbles.

Here, as in no other country in the world, you've got a chance to do just that. Experts predict that during the next ten years this country will experience the greatest economic boom in its history and . . .

There's no time like the present for you to start salting a little something away—each month—in **U. S. SAVINGS BONDS!**

Backed to the hilt by Uncle Sam, Bonds pay you 4 dollars for every 3 dollars invested. At the same time, Savings Bonds are one of the safest, surest places to invest your money.

And here's the pay-off! Savings Bonds can be purchased under either of two entirely automatic plans. Signing up for either plan makes saving, for you, a positive certainty!

Automatic saving is sure saving U.S. SAVINGS BONDS

This is an official U. S. Treasury advertisement—prepared under auspices of Treasury Department and Advertising Council.

ONLY ONE CHECK MEANS MONEY IN THE BANK
— and you'll have it if you "bank" with us. Take advantage of the many conveniences of a checking account here.

First State Bank
SILVERTON, TEXAS

ing of Autographs Back to Antiquity

There is no really "hep" hobby...

...signatures is a "long-pursuit" that dates even back in history...

...most mention of the hobby is in the writings of Pliny the Elder...

...people busily collecting autographs down through the ages...

Good Cotton Profits to Insecticides

In which higher cotton and greater profits have been through an effective insect program...

...as an example was the 700 pounds of lint cotton the last year on a Mississippi plot even though surroundings were devastated by boll...

...Alabama extension service report that on unpoisoned plots cotton yield was 650 pounds per acre...

...discovery of vulcanization marks the biggest milestone in the history of rubber...

...discovery of a new group of B-vitamins which promise to be of value in combating sprue...

...Venezuela's Wading Birds spring Venezuela's rainy season...

HINTS ON CULLING POULTRY

Hens that are not laying now are likely to be early molters and thus poor layers...

must also be free of diseases, such as Pullorum, that are transmitted through the hatching eggs...

Another point that should be given consideration at the time of culling, says Parnell, is the age of the birds...

have frayed, worn plumage, and well faded beaks and shanks while the pullets would be expected to have bright, clean new feathers...

If the entire flock is culled, it is best to do the job during the early morning hours or late in the afternoon or even at night...

While you are checking such production characteristics as red combs, faded beaks and shanks, worn plumage and soft abdomens,

look for vitality and health in the birds. Bright, full eyes are a mark of vigor and good fleshing...

A strict culling program is one way to cut feed costs, maintain high production and increase the net returns from your poultry flock.

Genuine Frigidaire Refrigerators at Simpson Chevrolet Co.

KIMBLE OPTOMETRIC CLINIC Dr. J. W. Kimble Dr. O. R. McIntosh Optometrists Floydada, Texas

CHECKERBOARD CHUCKLES • From Your Purina Dealer

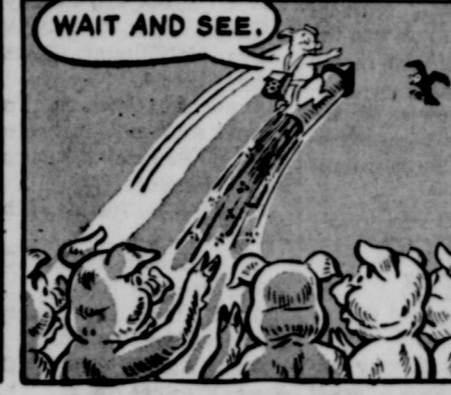

READY FOR MARKET IN 5 1/2 MONTHS ON NEW PURINA HOG PROGRAM Yes, 200-225 lb. hogs ready for market in about 5 1/2 months instead of 6-6 1/2. The New Purina Hog Program really shortens this time. Come in and see us today.

HARVEST--QUEEN GRAIN COMPANY FORMERLY FARMERS GRAIN CO. West of the Railroad Track, Silverton, Texas



I'm only one of 80,000 EX-BREADWINNERS

You wouldn't know how it feels to be an EX, unless you are one.

Two million people are injured at work every year, but sooner or later most of them get back on the job, working and earning again. They don't know how lucky they are!

Who can say what the result of any accident will be? Two people have almost identical falls—one gets his wind knocked out—the other is paralyzed for life. Call it fate or what you will, but when an accident starts happening nobody knows how it will end.

You don't have to tell me how personal safety is all wrapped up with the things that make life worthwhile—a good job—good pay—a happy family, well-cared-for and the promise of a bright future.

The least I can do now is pass the word along to you. Don't take safety for granted, an accident can happen to you! Know your job, be alert to its hazards. Think safely. Keep on being a breadwinner!

Prepared in co-operation with the President's Conference on Industrial Safety and contributed in the public interest by

THINK SAFELY ALL-WAYS

FOR INDEPENDENCE TOMORROW BUY U.S. SAVINGS BONDS TODAY

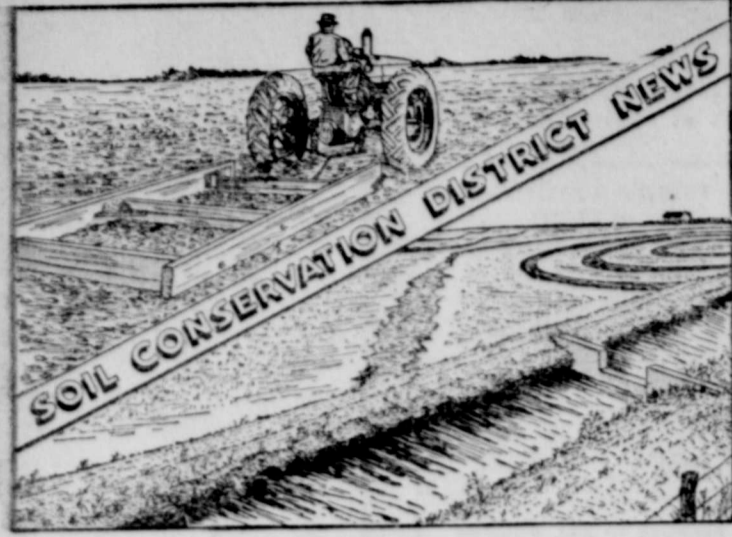

The Supervisors of The Cap Rock Soil Conservation District are: Chairman, Earl I. Cantwell; Vice Chairman, Bray Cook; Secretary, Chester Burnett; L. A. McJimsey and Glynn B. Morrison.

The following are a list of some of the District cooperators having standard SCS rain gauges and the amount of rain recorded for the month of July:

- Frank Mercer 5.37
- Arthur Arnold 11.07
- Bonne McCracken 13.25
- C. A. Tipton 11.89
- Pierce White 13.15.

Rainfall in this area the past two months has made us conscious of a greater need for flood control. We are prone to forget over periods when rainfall is hardly sufficient to produce crops. Yet these regularly washing rains do come, as most of us know, still we have done little or nothing about it.

In our district, where disposal of excess water is a problem in itself, a sound job of planning ahead should be used. Grassed waterways are needed to safely carry excess water to our lakes or other suitable places of disposal. Without a good grassed waterway channel, gullies would form and that is a thing we want to prevent. It may require two or three years to establish a waterway to grass but it should be established before excess water is allowed to enter it. Once the waterway is established diversion terraces may be emptied into it and it can be used as a spillway for overflowing level terraces. Flood waters are then carried safely away.

We haven't accomplished soil conservation if flood waters are diverted into county road borrow ditches. These ditches are constantly maintained and are not

allowed to grow a cover to prevent water erosion. Most road ditches are too small to carry runoff water from fields. Therefore, when excess water is diverted into road ditches of insufficient size the result is a washed out roadbed, for which we have to pay taxes to rebuild.

Now, before it is too late, is the time to start planning a waterway on your farm. By observation, we know which fields most of the flood water and silt comes from but you cannot treat each field as if it were independent of the others and expect to get satisfactory results. You must plan the conservation and flood control measures of each field to fit the overall problem of the farm or watershed. Each control measure must be adequate for its job or the entire plan is less effective.

If you are losing precious top soil by erosion, nature is challenging you to do something about it. You can do something about it and you will find it is comparatively inexpensive and very interesting to harness the small forces that are doing so much damage on your farm.

The Texas Agricultural Experiment Station has launched a "new plants" program. Plants collected from many parts of the world will be tested under Texas conditions to see if they can be commercially produced in this state. Already some 2,000 plants have been collected and are being grown.

NEW PLANTS PROGRAM LAUNCHED IN TEXAS

The Texas Agricultural Experiment Station has launched a "new plants" program and already more than 2,000 foreign introductions and collections from the wild flora are included in the program.

Plants have been collected from practically all corners of the earth, except Russia and her satellites. Many have come from Central and South America, Africa, India, Turkey and the Philippines.

The purpose of the program is to find out if the crops under investigation can be grown commercially in Texas or if they can be used in the plant breeding work being done by the Station. Many of these plants may be resistant to diseases and the plants breeder will try to breed this resistance into new or improved varieties of our basic crops.

The program is being handled by a committee composed of Dr. R. G. Reeves, professor of agronomy and genetics, who is chairman; Dr. R. C. Potts, department of agronomy; Dr. O. E. Sperry, department of range and forestry; E. Mortensen, horticulturist, Winter Garden Experiment Station and Dr. H. T. Blackhurst, department of horticulture.

Substations and field laboratories of the Texas Station are studying each crop that the specialists feel may be adapted to the area in which the substitution is located.

At Texas A. and M. College, the departments of agronomy, horticulture, range and forestry and floriculture and landscape architecture all have work underway under the program. Field units at Chillicothe, Sonora, Weslaco, Winter Haven, Stephenville, Montague and Yoakum are conducting investigations with crops that

may be adapted to those areas.

Under study are many species of oilseed crops that have not previously been produced commercially in Texas. Among the horticultural crops are new peaches, cucumbers, cantaloupes, avocados and other tropical and sub-tropical fruits. Many of the introduced plants consist of new types of old crops while others are either uncommon in Texas or entirely new. Some are obviously not adapted to Texas agriculture, but are being studied because they may have characteristics that will prove valuable to the plant breeders.

This new crops research program in the United States is organized on a national, regional and state basis and Texas was the first state in the Southern region to get its project going.

Director R. D. Lewis of the Texas Station, is the administrative adviser for the Southern region.

DATE SET FOR BOYS' RANCH RODEO; SEPT. 3

September 3rd, the Sunday before Labor Day, has been selected as the date for the Sixth Annual Boys' Ranch Rodeo and Rodeo. This annual event will be held at the Ranch and the boys are inviting everyone to attend.

With the exception of last year, when Roy Rogers appeared for Boys' Ranch, the Rodeo has been held at the Ranch. Arrangements are already being made to accommodate an expected three thousand people.

The entire rodeo is put on by the boys and they have been practicing hard for several weeks. Every day there is some sort of practice going on and even some of the little fellows are going to try their hand at calf riding. Other acts planned are bronc and steer riding, trick riding and roping.

COUNTY CHAIRMAN R. E. BROOKSHIER RELEASES STATEMENT

The following statement was released by County Chairman R. E. Brookshier on the outcome of the first primary election: The State of Texas, County of Briscoe.

I, R. E. Brookshier, Democratic Chairman in and for Briscoe County, Texas, do hereby certify that the following named persons were duly elected to the following respective offices in and for Briscoe County, Texas, at the First Democratic Primary Election held in this county on July 22, 1950.

- J. W. Lyon, Jr., County Judge, C. D. Wright, County Attorney, Dee McWilliams, District and County Clerk.
- Annie J. Stevenson, Treasurer, C. E. Anderson, Surveyor, M. K. Summers, Justice of the Peace, Precinct 1, Gus Gibson, Justice of the Peace Precinct 2.
- H. A. Bomar, County Commissioner Precinct No. 1, B. K. Hamilton, County Commissioner Precinct No. 2, Alton Steele, County Commissioner Precinct No. 3, O. M. Dudley, County Commissioner Precinct No. 4.

I further certify that the following named persons were nominated for the office of Sheriff, Tax Assessor and Collector of Briscoe County, Texas, subject to the action of the Second Democratic Primary.

- Raymond K. Grewe, W. R. Hardin.

In witness whereof I have signed my name this 26 day of July, A. D. 1950. R. E. BROOKSHIER, Chairman, Democratic Executive Committee, Briscoe County, Texas.

PIONEERS TO GATHER AT RALLS AUGUST 4

More than 1,000 pioneer settlers of the South Plains are expected to gather in Ralls Friday, August 4, for the 25th annual meeting of the West Texas Old Settlers Reunion.

Every citizen of the area who resided here during the early days are invited to attend. Only requirement is that a basket lunch be brought along for a big picnic spread at noon.

Registration will get under way at the city auditorium at 10 a. m. The morning session will feature a program under direction of J. Edd McLaughlin, president of the re-union. The Ralls school band is expected to give a 30-minute concert, after which Roy Pierot, president of the Chamber of Commerce, will officially welcome visitors. Response will be by Mrs. Clayton Carter of Lubbock. An old fiddlers' contest will complete the morning activity.

Following a basket lunch at noon, an "old settlers' jamboree" will be held. Mrs. Earl Tinnin will present a short program, after which the Ralls FFA band, with Ronald Anderson and Bill Mayes, will entertain the group. James L. Dow, of Seminole, veteran newspaper editor and West Texas pioneer, will address the reunion at 2:30 p. m. Friday. Dow came to West Texas in 1908, and was publisher of the Lubbock Avalanche until 1926.

A business meeting will be held at 4:30 p. m., and at 5 o'clock the traditional memorial services at the graves of early settlers will be conducted at the Emma cemetery. Rev. J. F. Matthews of Lubbock will officiate at the rites. The auditorium will be turned over to the old settlers at 8 o'clock for square dancing. Music will be furnished by Mrs. J. L. Davis' orchestra.

General Marshall Says Red Cross Already At Work

General George C. Marshall, American Red Cross President, today announced that 11 American Red Cross workers, including three women, are now on active duty with American troops in Korea.

Two more field directors are en route to the battle zone with combat outfits and three others are awaiting transportation from the west coast, he said. The eight Red Cross men in Korea are field directors attached to combat units. The three women are hospital workers. General Marshall announced also that a quarter of a million trained Red Cross volunteers already are in service in this country and that reserves can be mobilized for duty immediately.

"The American people, and particularly the families of men in the armed forces, can be assured that the Red Cross is on the job in Korea and that its volunteers are already at work here at home," General Marshall said. "With Red Cross men in the field the organization maintains its traditional role as the link between the serviceman, wherever he is, and his family at home."

He also gave assurance that he was immediately ready to provide trained Red Cross staff workers for all combat organizations which are established in the future.

General Marshall said Mrs. Joe Hume Gardner, national administrator of Red Cross Volunteer Service, was responsible for the state of readiness of a trained army of volunteers. "Mrs. Gardner, herself a volunteer, has devoted three years of hard work to the development of a trained volunteer organization which is now in a state of readiness for almost any emergency," he said. "This organization is nationwide but extends also into Alaska, Hawaii, Puerto Rico, and the Canal Zone."

According to Mrs. Gardner additional volunteers are now needed in Red Cross chapters participating in the National Blood Program, in chapters adjacent to military camps and hospitals, and in port cities. Elsewhere volunteer reserves and inactive workers should maintain contact with their local chapters.

ured that the Red Cross is on the job in Korea and that its volunteers are already at work here at home," General Marshall said.

"With Red Cross men in the field the organization maintains its traditional role as the link between the serviceman, wherever he is, and his family at home."

He also gave assurance that he was immediately ready to provide trained Red Cross staff workers for all combat organizations which are established in the future.

General Marshall said Mrs. Joe Hume Gardner, national administrator of Red Cross Volunteer Service, was responsible for the state of readiness of a trained army of volunteers.

"Mrs. Gardner, herself a volunteer, has devoted three years of hard work to the development of a trained volunteer organization which is now in a state of readiness for almost any emergency," he said. "This organization is nationwide but extends also into Alaska, Hawaii, Puerto Rico, and the Canal Zone."

According to Mrs. Gardner additional volunteers are now needed in Red Cross chapters participating in the National Blood Program, in chapters adjacent to military camps and hospitals, and in port cities. Elsewhere volunteer reserves and inactive workers should maintain contact with their local chapters.

The Red Cross went into action as soon as the Korean conflict began, according to General Marshall.

As American evacuees from the war zone arrived in Japan, without adequate funds or clothing, the American Red Cross immediately began to serve them. Loans and grants of funds were made when needed, clothing provided or credit was established for those wishing it, and special aid was given to mothers, babies and small children.

The Red Cross also provided communications facilities for those wishing to notify relatives in the United States of their situation and over a thousand such messages were handled. Meanwhile a Red Cross director was sent to Korea to comfort supplies to serve with the first combat troops landed, as rapidly as was required. A national field staff was sent to Japan.

Mrs. O. T. Bundy spent the weekend with her sister, Mrs. L. Kiker, of Plainview. Mrs. Bundy and Mrs. Kiker attended the funeral of the late Mrs. M. J. Midland returned home with her grandmother for a visit.

Genuine Frigidaire Refrigerators at Simpson Chevrolet

Leaders Push Annual Seed Program



A better quality wheat crop is the objective of a concerted campaign against diseases being conducted by agricultural leaders in Oklahoma and Texas. Posters urging farmers to clean and treat their seed are being distributed throughout the winter wheat sections of the states, pointing out that wheat treated with "Ceresan" usually produces better stands and higher yields, in addition to controlling stinking smut.

Official poster of the 1950 campaign is shown above being inspected by Fred Dines, left, Catching-Dines Grain Company, Crosbyton, Texas; Dr. A. M. Schlehuter, center, Agronomist specializing in cereal pathology at the Oklahoma Experiment Station; and K. E. Soder, right, Secretary of the Texas-Oklahoma Wheat Improvement Program.

An increased number of seed cleaning and treating establishments are operating this year to provide this vital service to more farmers throughout the wheat area.

WOODY The Builder's Friend

USE EXTERIOR-TYPE PLYWOOD FOR CORN & GRAIN STORAGE/ CUT FABRICATION COSTS - SPEED ASSEMBLY & INSURE TIGHT, DURABLE STRUCTURES.

SOLD BY WILLSON & SON

BARGE LIGHT STRONG REAL WOOD PANELS

We invite you to call on us when you need any of the following items: Building Supplies, Electrical Supplies, Fencing Materials, Linoleum, Paints and Varnishes.

We also ask your consideration of these lines: Hotpoint Refrigerators, Deep Freeze Boxes and Electric Ranges, Airmotor Windmills, and Rod Type Pressure Pumps. Also Roper Gas Ranges.

WILLSON & SON LUMBER COMPANY
We Appreciate Your Business

Facts on the Korean Situation

The United Nations has declared the military conflict in Korea to be an act of aggression and acted accordingly. Here are the facts:

1. After 1910, Korea was part of the Japanese Empire.
2. Cairo Conference (1943)—Great Britain, China and the United States declared "in due course Korea shall become free and independent."
3. At the Potsdam Conference (July 1945), the Cairo Conference declaration on Korea was reaffirmed by the United States, the U.S.S.R., and Great Britain.
4. With Japanese surrender at the close of World War II (September 1945), the Korean area north of the 38th parallel was surrendered to U.S.S.R. troops and that south of the parallel to U. S. troops.
5. Moscow meeting (December 1945)—U.S.S.R., U. S., and Great Britain agreed to "reestablishment of Korea as an independent state." (China subsequently agreed.) Joint commission of U. S. and U.S.S.R. representatives set up to assist in forming a Korean government.
6. Months of discussion of joint commission brought deadlock on major problems.
7. U. S. proposal (August 1947) that Korean problem be referred to four signers of Moscow agreement of December 1945. Great Britain and China agreed; U.S.S.R. objected.
8. U. S. referred Korean matter to the United Nations General Assembly (September 1947).
9. UN established Temporary Commission on Korea (November 1947). U.S.S.R. protested.
10. Temporary Commission met in Seoul (January 1948) to facilitate formation of Korean government through elections and withdrawal of occupation forces. Reported to UN its inability to contact authorities in North Korea.
11. United Nations Interim Committee or Little Assembly (functioning when the General Assembly is not in session) instructed the commission to carry out its duties "in such parts of Korea as are accessible" (February 1948).
12. Election held in South Korea under supervision of the UN Commission (May 10, 1948). Reported by Commission to be "valid expression of free will of electorate in those parts of Korea" accessible to the Commission.
13. Democratic People's Republic of Korea set up in North Korea and recognized by U.S.S.R. in October 1948.
14. UN General Assembly created new UN Commission on Korea to assist in unification, promote friendly relations between two parts of Korea, be available for consultation, and to observe and verify withdrawal of occupation troops (December 1948).
15. Simultaneously (December 1948) General Assembly declared the Government of the Republic of Korea to be the only legitimate government in Korea.
16. Unification of Korea not achieved. UN Commission able to report only withdrawal of U. S. occupation forces (June 1949) except for American Military Advisory Group of 500 men.
17. UN General Assembly renewed life of Commission (October 1949) asking it to "observe and report any developments which might lead to or otherwise involve military conflict in Korea."
18. UN Security Council met (June 25, 1950) at request of the U. S. which was informed of North Korean invasion. UN Commission on Korea established and confirmed fact of such aggression. Security Council declared North Korean action "a breach of the peace" and acting under UN Charter provisions, called for cessation of hostilities. Council asked UN Commission on Korea to inform Council its recommendations and of adherence to UN declaration by North Korea. Council also asked all member governments of UN to assist UN in its efforts and refrain from helping North Korea.
19. President Truman authorized Gen. MacArthur to respond to appeals from Republic of Korea for help. (June 26, 1950.)
20. Security Council (June 27, 1950) heard message from President Truman stating measures U. S. was taking on Council's request of June 25. (A member nation also has the right, under the UN Charter, to individual or collective defense against an armed attack "until the Security Council has taken . . . measures," with immediate notification to the Council of that defense.)
21. Resolution adopted by the Council (June 27, 1950) noted report of UN Commission on Korea that hostilities had not ceased, and called on member UN countries for help, including armed forces needed to repel the armed attack.
22. Secretary General Trygve Lie appointed Col. Alfred G. Katzin, a South African, as his personal representative in Korea.
23. UN Security Council (July 7, 1950) asked U. S. to appoint a commander of UN forces fighting North Korea. Also asked U. S. for periodic reports on conflict and permitted use of UN flag (blue and white) by UN forces.
24. President Truman (July 8, 1950) appointed Gen. Douglas MacArthur commander of all UN military forces defending Republic of Korea and instructed him to use the UN flag along with the flags of nations participating.
25. Member nations to date (July 10) that have endorsed Council's two appeals: Afghanistan, Argentina, Australia, Belgium, Bolivia, Brazil, Burma, Canada, Chile, China, Colombia, Costa Rica, Cuba, Denmark, Dominican Republic, Ecuador, El Salvador, Ethiopia, France, Greece, Iceland, India, Iran, Israel, Luxembourg, Mexico, Netherlands, New Zealand, Nicaragua, Norway, Pakistan, Panama, Paraguay, Peru, Philippines, Sweden, Thailand, Turkey, Union of South Africa, United Kingdom, United States, Uruguay, Venezuela.
- Non-member nations which have replied favorably are: Italy and Ceylon.

The brings quantities week. I know will be I
UME 45
Ma
ey
ta
CALVI
of Odes
the boy
ought just
his per
ding calf.
boys are j
cticing f
Ran
de all
ember
about ev
Boys' R
ill have
Sixth An
will be h
ay, Septe
to be a
e boys, fr
eniors, ar
y to be i
for the
d bronc r
gram alot
nd roping.
dition to
here will
e that w
e attendi
Liwe, the v
ef, will t
ntire rodeo
boys them
g coached
ter of Kar
sen the t
at the Ran
one is inv
Annual R
Sunday, s
boys hope
here.
tion Bib
ogress t
odist Cl
verton Met
sbyterian
a weeks v
at the met
k. The ho
p. m.
are fourt
e two chur
school. Tot
en 66.
hool will c
night pro
Church, s
preaching
Sunday night
d McMu
y Reunio
ndon
d Mrs. Roy
y were among
the family
of Chas. M
August 3.
d all his br
ed their fam
lub for an a
ge barbecue
beef with al
e served to t
dren enjoyed
while the
NEWS WA