



The Briscoe County News brings your friends and acquaintances near you every week. When you have visitors or know news inform us, we will be glad to have it.

BRISCOE COUNTY NEWS

THE CIRCLE AROUND YOUR NAME MEANS YOUR SUBSCRIPTION HAS EXPIRED

VOLUME 42, NUMBER 33

PUBLISHED EVERY THURSDAY AT SILVERTON, BRISCOE COUNTY, TEXAS

THURSDAY, AUGUST 17, 1950

Lightning Storm Damage To S. W. P. S. Co. System

Peas Can Be Preserved By Freezing for Winter Use

Texas homemakers are urged to take advantage of the plentiful supplies of black eye and other varieties of peas such as cream and purple hull that are now available, and to preserve a supply for use this winter. They are best frozen; are a nutritious food and will add variety to your meals for the year, says Jimmie Harris, associate extension food nutrition specialist of Texas A. and M. College.

Homemakers should remember that freezing does not improve the quality of a product and if you want a quality product, she says, you must very carefully select the peas to be frozen. The peas should be tender and at the right stage for good eating. It is best to harvest them early in the morning before they absorb heat from the sun.

Once they have been picked, the preparation and processing for freezing should not be delayed. The peas should be washed, shelled or cut as you would prepare them for eating or canning. Next they should be scalded in boiling water.

She suggests that you use a large enamelware, aluminum or stainless steel kettle for the scalding operation. It should contain about one gallon of boiling water and only about one pound of the prepared peas should be placed in the kettle at one time. It is best to use a wire basket or a mesh cheese cloth bag for holding the peas while they are in the boiling water. After the peas are scalded in the kettle, replace the cover and keep the heat on high so that the water will continue to boil and don't she cautions, attempt to scald large amounts of peas because the water will be boiled too much. Start timing as soon as the peas are immersed in the boiling water and for small amounts containing a high percentage of snaps, scald for three minutes. Shelled green peas should be scalded for four minutes, she says. Place the scalded black eye peas immediately in running cold water in a container of ice water. This chilling stops any further cooking and prevents loss of quality, she adds. From two to three minutes will be required to cool the peas and next they should be drained and packed in air-tight, moisture-vapor-proof containers. Seal the containers immediately. Black eye peas which have been carefully selected, properly prepared and frozen may be stored in the freezer or locker box and will retain their quality for one year, says Miss Harris.

Homemakers should remember that frozen black eye or other peas will require only about one-half the cooking time of fresh peas. Here are suggestions from Miss Harris on cooking frozen peas. Bring one-half cup of salted water to a boil and add to one pint of frozen peas and don't thaw the peas before cooking. Boil them, she says, from eight to 15 minutes and season as you would fresh peas.

Karen and Taylor Webb, of Austin, Texas, grandchildren of Annie Webb, returned to their home Sunday after having spent the past four weeks with their grandfather. Mr. Webb and Bob Edwards made the trip to Austin Sunday with the children.

Mrs. J. W. Copeland returned home from Mangum, Oklahoma, after having spent the past two months visiting her daughter, Mrs. T. G. Olive.

A lightning storm Tuesday night at 8:18 P. M. struck the main 66,000 volt buss at the Tuco Plant near Abernathy, blowing out the breaker on the Littlefield line and also causing two more major burned out faults in the Tuco station.

This lightning created a high voltage condition of approximately 300,000 volts, which followed along the 115,000 line to the Denver City plant, there knocking out the station power transformer. The lightning continuing through the Denver City plant along the transmission line to the Carlsbad, New Mexico plant. This surge completely destroyed the large 25,000 KVA transformer there.

This quick operation put out of service three generating plants and the south portion of the 115,000 volt transmission line.

At 8:26 p. m. Tuco station closed in and was able to hold the load for eighteen (18) minutes, but because of low voltage and low frequency the second interruption was caused. At 8:40 p. m. the Amarillo and Borger generating stations were overloaded and it was necessary that they clear the lines.

At 9:00 p. m. the Denver City transformer trouble was found and isolated. At 9:15 p. m. transformer troubles at Carlsbad were also determined and isolated from the system.

At 9:30 p. m. the Tuco station was back in service and the entire system loads were put back into service at 9:50 p. m.

Cost of Damage

A 6,900 volt breaker at Tuco	\$ 10,000.00
A 25,000 KVA transformer at Carlsbad	120,000.00
A transformer and switch gear at Denver City plant	30,000.00
Damage to Tuco station	5,000.00
Total damage	\$165,000.00

The company report they will have very little salvage in the entire loss.

Although the storm caused interruption on the entire S. W. P. S. Co. system and eighteen (18) REA systems, the damages in no way caused a shortage of power for the Panhandle of Texas and Eastern New Mexico.

In Silvertown the lights were out and caused much concern to local show-goers who were enjoying an old-time square dance when the current went off.

Elder Earl E. Degge Supply Minister for Church of Christ

Elder Earl E. Degge, of Plainview, is preaching each Lord's Day for the Church of Christ congregation here as a supply minister, until such time as someone can be secured to take over the work permanently. Brother Degge is a forceful speaker, thoroughly familiar with the scripture, preaches the word with power, kindness and loving patience. Brother and Sister Degge have been driving from their home at Plainview to fill in here. They have a son who is in school at Abilene studying for the ministry, Eldon Degge. Eldon led the song service in a recent meeting for the Matador church. Reported.

Mr. and Mrs. Troy Cox and Latresa, Mr. and Mrs. Berton Hughes, Robert and Randy, spent Sunday visiting Mrs. Hughes' sister, Mr. and Mrs. Hubert Hall, Carolyn and Linda, in Memphis. Carolyn returned home with them to spend the week.

MOURNING DOVE - WHITE-WINGED DOVE OPEN SEASONS 1950

MOURNING DOVES - OPEN SEASON - NORTH ZONE: Sept. 1 to Oct. 15, both days inclusive. Shooting hours, one-half hour before sunrise to sunset.

SOUTH ZONE: Oct. 29 to Dec. 3, both days inclusive, except in Cameron, Hidalgo, Starr, Zapata, Webb, Maverick, Dimmit, LaSalle, Jim Hogg, Brooks, Kenedy and Willacy counties where mourning doves may be hunted only on Sept. 15, 17, and 19, from 4 p. m. until sunset, and from Oct. 29 to Nov. 30, from one-half hour before sunrise to sunset.

BAG LIMIT: Not more than 10 per day and not more than 10 in possession.

McMULLEN COUNTY: State law Nov. 1 to Dec. 15. Federal law, Oct. 20 to Dec. 3

GAME SANCTUARY

Unlawful to take whitewings or chachalaca south of U. S. Highway 83, formerly State Highway 4, in southern tip of Texas marked on the map as "GAME SANCTUARY."

No hunting permitted in game refuges and game preserves.

Shotguns must be permanently plugged to three shell capacity.

Shotguns may not be larger than 10 gauge.

A hunter may not have more than 10 a day of either or both species (Whitewings or mourning doves) in the aggregate.

OPEN SEASON: Sept. 15, 17, and 19, inclusive, only in area indicated.

SHOOTING HOURS: 4 p. m. to sunset.

BAG LIMIT: Not more than 10 per day and not more than 10 in possession.

McMULLEN COUNTY: State law, Nov. 1 to Dec. 15. Federal law, season closed.

Texas Game, Fish and Oyster Commission.

School To Open Monday, Sept. 11-- Faculty Almost Complete

Frank Porter Elected Principal of Silvertown Schools

Frank Porter, of Spearman, Texas, has been elected by the local school board as High School Principal. Mr. Porter will also have charge of starting a new band program and hopes to revive interest in instrumental music in Silvertown. He is a qualified teacher in this field and will organize the bands in both high school and grade school.

MINYARD LONG AND MISS ARLENE OWENS WED

Miss Arlene Owens and Minyard Long, of Englewood, California, were united in marriage Sunday, August 6, at Lake Tahoe, Emerald Bay, California. Mr. Long is the son of Mr. and Mrs. Eugene Long of Silvertown. After this week the couple will be at home, 1156 1/2 Firmona, Englewood, California.

ON VACATION TO THE MOUNTAINS

Mr. and Mrs. Dee McWilliams and Mr. and Mrs. Conrad Alexander left Friday on a two weeks vacation trip to the mountains. Mrs. E. P. Rdehuber, Deputy Clerk, has charge of the office while Mr. McWilliams is away.

Lay Leader Joe Salem Will Speak at Methodist Church Sunday

Mr. Joe Salem of Sudan, Texas who is district lay leader of the Plainview District, will speak at the local Methodist Church Sunday, August 20 at 11 a. m. Mr. Salem is a very interesting speaker and everyone is invited to the service.

"The Reformer and The Redhead" at Palace Aug. 20 21

Dick Powell, young reform candidate for mayor of a small town, turns down the backing of Ray Collins, political boss, and is persuaded by June Allyson, hot-headed daughter of the zoo superintendent, Cecil Kellaway, who has recently been fired by Collins, to run on his own platform. Unknown to June, Powell uncovers the clue to Collins' political leadership and blackmails the latter into supporting him for mayor. June breaks off her engagement to Powell after she learns about his hold on Collins. Later, after Powell has aided Kellaway in capturing an escaped wild lion, June hears that he had renounced the support of Collins and his political organization. Next week's program appears on page two.

ON VACATION TRIP

Mr. and Mrs. O. M. Blackshear and daughter, Jo Ann, left Friday noon on a two weeks vacation trip to New Mexico.

Ralph Glover of Floydada is relieving Mr. Blackshear at the Southwestern Public Service office while the Blackshears are on vacation.

Vacation Bible School Closed With Program Sunday Night

The Vacation Bible School held the past week by the Methodist and Presbyterian churches closed Sunday night with an interesting program. Entire attendance was 79, average attendance 71.57 pupils and 14 teachers. Each department, beginners, primary, junior and intermediate had a part on the program.

REPORT NOT NEEDED FROM 28-YEAR-OLDS

Austin, August 10.—State draft headquarters asked World War Two draftees now over 28 to stop bothering their draft boards. Brig. Gen Paul L. Wakefield, state director, said only those men who registered since June, 1948, are obligated to keep boards informed of address and status changes. Wakefield said many local boards are being flooded with cards and letters from 40 to 50.

VISITORS IN CALIFORNIA

Mrs. Ben Garvin and grandson, Kenneth Ray Garvin, left by plane from Amarillo last Thursday on a two weeks trip to Long Beach, California. Mrs. Garvin will visit her son, Judge Garvin and family.

From Superintendent M. G. Moreland comes word that the 1950-51 school term will begin on Monday, September 11. This decision was reached by the School Board at the regular meeting held on last Monday night.

The following teachers will be with us for the year. Mr. G. H. Bunch, Mr. Pat Goodwin, Mr. John R. Lowrance, Miss Anna Lee Anderson, Mrs. Wilma Gill, Mrs. Florence Parker, Mrs. Richard L. Brown, Mr. Richard L. Brown, Mrs. Winnie Redin, Mrs. L. J. Wingo, Mr. Billie Ellis, Miss Doyce Breeding, Miss Ima Nell Gunn, Mrs. F. W. Porter and Mr. Frank Porter. Mr. Porter is high school principal. Two or three others will be employed soon.

Mrs. Bessie Wise will serve as school nurse. Her time will be divided between this school and Quitaque.

The building plans are going along as fast as the school board can rush them and it is expected that the school lunchroom will be ready and the homemaker department also. The addition will not be ready for some time and the general repair of the present buildings will not be completed before about January 1.

With the new buildings and repair we should have a very well equipped school and there seems to be no reason why we should not have a first class school, Superintendent Moreland said. Lets all get behind our school and make it one of the best.

VISITORS IN DOWDY HOME

Mr. and Mrs. Buel Bentley and son, Buel Ray, of Caddo Mills, were week end guests of Mr. and Mrs. G. R. Dowdy. Mrs. Bentley is Mrs. Dowdy's cousin. They visited Ross Dowdy in Amarillo Monday on their way to Colorado on a vacation trip.

First Baptist Church Revival Meeting Begins August 20

Sunday, August 10 is the date set for the beginning of the Revival meeting at the first Baptist Church.

Dr. Franklin E. Swanner is the evangelist. He comes here from Plainview. He is district missionary of District Nine, a great gospel preacher and evangelist. Jerald Johnson of Andrews, Texas will do the singing. He is the music director of the First Baptist Church of Andrews, Texas. He is a good singer and a great Christian.

Mrs. C. C. Garrison the church pianist will accompany Brother Johnson.

Services will start each morning through the week at 10 o'clock, each evening the prayer groups will meet at 7:45 for 15 minutes of prayer service. The Booster Band will meet at 7:30 each evening. The regular preaching service each evening will start at 8 o'clock. Each and all have a special invitation to come to the services.

Miss Anne West Wed To Kenneth Bean August 8

Miss Anne West became the bride of Mr. Kenneth Bean in a double ring ceremony read Tuesday, August 8, at 4:00 p. m. in the home of the bride.

The bride is the daughter of Mr. and Mrs. John Key West of South Plains and the bridegroom is the son of Mr. and Mrs. Kirk Bean of Silvertown.

Rev. Clay Guest read the marriage vows before an arch decorated with arrangements of white daisies and white and pink gladiolus.

Miss Joy Bunch, pianist, accompanied Miss June French who sang "Because" and "Oh, Promise Me." She also played "One Alone," "Always," "Claire De Lune," "Through the Years," and other selections, the traditional wedding march was used.

Miss Katie Collier was maid-of-honor, the only attendant of the bride.

Mr. Wilton Whitehead served the bridegroom as best man. The bride, given in marriage by her father, wore a brown and white suit with brown accessories and carried a white bible topped with white gardenias.

The maid-of-honor wore a green suit with white accessories and a corsage of white carnations.

Following the wedding a reception was given at the home of the bride's parents.

The table was decorated with attractive cut flowers and fern with the wedding cake as center piece.

After a wedding trip to Carlsbad, New Mexico, and various other places, they will make their home near Floydada.

Those attending the wedding were: Mr. and Mrs. Vernon Dorsey, Lubbock, Texas; Mr. and Mrs. A. M. Dorsey, Floydada, Texas; Mr. and Mrs. Paul Murff, Floydada, Texas; Mr. and Mrs. J. L. West, Floydada, Texas; Mr. and Mrs. W. M. Dorsey, Floydada, Texas; Mr. and Mrs. Kirk Bean, Silvertown, Texas; Mr. Walter and Donald Bean and Mildred Bean Silvertown; Mrs. Shirley Whitehead, Silvertown; Mrs. Eugene Long, Silvertown; Mr. and Mrs. R. G. Dunlap, Floydada; Mrs. Clay Guest, South Plains, Texas; and Miss Hester West, Abilene, Texas.

VISITORS IN EDD THOMAS HOME

Mrs. Paul Rogers and children, Charles, Lon Edd and Dianne, of Denton, visited from Friday until Monday with Mr. and Mrs. Edd Thomas. Mr. and Mrs. Rogers are former residents of Silvertown. He having served as superintendent of schools some eight years ago. Mr. and Mrs. Rogers teach in Denton schools.

BRISCOE COUNTY NEWS

M. B. Cavanaugh, Owner and Publisher
Published Every Thursday at Silverton, Texas

Subscription (in Briscoe County) per year \$2.00
Subscription (outside Briscoe County) per year 2.50

Entered as second-class mail matter at the Post Office at Silverton, Texas, under the Act of Congress of March 3, 1879

Four Point Cotton Ginning Program Is Being Promoted

A four point program for improving cotton ginning is now being promoted on a belt-wide basis, according to F. E. Lichte, extension cotton gin specialist.

This program was initiated because of complaints received from the spinners about the spinning qualities of the 1949 cotton crop.

Lichte says that the first point in the program is to maintain uniform loose rolls. In addition to giving better grades of cotton and higher income for the producer, this practice reduces the power cost of ginning.

The overflow should be kept to a minimum. A by-pass on ginning machinery allows overflow cotton to be ginned without the redrying and recleaning which often cause two-sided bales and damage to the cotton fiber.

If valves and by-passes are installed in the ginning machinery, a selection of machines is possible, and only the necessary equipment must be used. Rough or machine-harvested cotton may require the use of 12 to 22 cleaning cylinders plus extractors. Clean hand-picked cotton should be handled carefully and with less equipment.

Only enough drying should be used to insure smooth ginning. Green, damp or dew-laden cotton requires drying only for smooth preparation. Mid-season trashy or machine-harvested cottons may require extra drying for better cleaning. Late-season harvested, weather-damaged cotton can stand more drying than earlier premium cottons. Net values from drying should be measured in terms of both grade benefits and weight losses.

Lichte says that practically

every ginder in Texas will be contacted in regard to this program through scheduled meetings of district cotton ginners' associations.

He states that planning, maintenance, and repair plus good operation on the part of the ginners should result in better prepared cotton for the spinner and higher grades for the producer.

Rev. Grady Adcock in Revival Meeting at Grassland, Texas

Rev. Grady Adcock left Friday for Grassland, in Lynn County, where he will conduct a ten days revival meeting at the Methodist Church.

Hall County Picnic at MacKenzie Park August 20th

All former residents of Hall County are invited to attend the Hall County Picnic to be held at MacKenzie Park in Lubbock August 20. All are requested to bring a full basket lunch for the noon hour.

Wise County Reunion To Be Held at Lubbock Park

All former residents of Wise County are urged to attend the Wise County Reunion to be held at MacKenzie State Park, in Lubbock Sunday, August 20.

Everyone is expected to bring a basket lunch and join the crowd at the noon hour when lunch will be spread picnic style.

VOTE AUGUST 26
Genuine Frigidaire Refrigerators at Simpson Chevrolet Co.

Inventions Speed Labor in Today's Modern Offices

Today's business employee lives in a mechanized mecca.

An automatic letter-opener opens the morning mail. The employer calls his secretary on the interoffice communications system. She takes dictation on her stenotype machine, transcribes it on her typewriter, and a special machine automatically seals and stamps the envelope. When she catches up with her work, she reaches for the voice recorder for assignments dictated some hours earlier by her employer.

When she is out to lunch, an electric secretary answers the phone, reels off a recorded message and gives the caller 30 seconds to leave his own recorded message, then tells him to call again if he needs more recording time.

The accounting office clips up a neat and accurate column of figures on the automatic computing machines and makes entries with the speedy accounting machines—more than 100 entries per minute. By a new electronic computer, complex mathematical problems are worked out 5,000 times faster than the human mind could solve them.

Laborious filing methods are replaced by a microfilm system, punch-card files, or the revolving wheel file. Unnamed devices speed work in every conceivable phase of business.

How did it all start? They wouldn't believe it 75 years ago. No machine invented could think—much less add! But a young bank clerk in Auburn, N. Y., dreamed of the machine that would free him of his high stool and relieve his aching eyes and fingers of endless hours of copying and computing figures.

2,4-D Weed-Killer Causing Damage by Drift to Cotton

Researchers have found that a single ounce of 2,4-D weed killer is enough to possibly cause serious damage to as many as 35 acres of cotton.

The national cotton council is issuing this warning after receiving a number of complaints of cotton being damaged by 2,4-D drifting on to cotton during its application to other crops.

Application of insecticides and other chemicals with equipment that has been used to apply 2,4-D also has been responsible for damage to cotton. The council's production and marketing division warns that even a small amount of 2,4-D remaining in a sprayer or container is enough to seriously injure susceptible crops.

If it is necessary to use the same equipment on susceptible crops that has been used previously to apply 2,4-D, machines should be cleaned thoroughly with a solution of household ammonia or a mixture of activated charcoal.

Rinse the sprayer thoroughly with water. Prepare a one per cent solution of household ammonia, using two teaspoons of ammonia to each quart of water. Fill the sprayer and leave the solution in the tank, booms and hoses from 12 to 24 hours. Drain and rinse thoroughly with water. Cleaning with commercial mixtures of activated charcoal is much quicker but more expensive.

Food Requirements Vary

According to a Twentieth Century Fund report those engaged in very active physical work require much more energy-producing food such as potatoes, flour, legumes, meat, fats and sugars than do sedentary or moderately active workers. They, however, require larger quantities of the leafy, green and yellow vegetables and the same amount of protective foods such as milk, eggs, and citrus fruits. Both the active workers, who become physically tired, and the sedentary workers, who become fatigued by the mental strain and emotional tension of their work, are alike in their need of plenty of restful sleep to restore spent energy and make them fit for the next day.

Weight of Gold

The troy ounce is the unit in weighing gold. An ounce of fine gold means an ounce of pure gold. In 1934 the President proclaimed the United States gold dollar to be 15 5/21 grains of gold, nine-tenths fine, which is equivalent to \$35 per fine troy ounce. The former value of gold was \$20.67 per fine ounce, based on the dollar of 25.8 grains of gold nine-tenths fine. Weighings are made in troy ounces and decimals thereof. Jewelers use the penny-weight and grain. The troy pound never is used.

Telling Age By Teeth

An individual's age can be told within three to four years by examination of a single tooth, according to a newly-devised system. For the first time, a mathematical formula to detect the age of a person by his teeth has been worked out by Dr. Gosta Gustafson, of the state dental department of Malmo, Sweden, who reported results of a hitherto unknown accuracy. Under Dr. Gustafson's formula, age can be determined within 3.6 years, as contrasted with errors up to 32 years in methods in longtime use.



THE METHODIST CHURCH
Rev. Grady Adcock, Pastor
Sunday School 10:00
Morning Service 11:00
Childrens and Young People's Meeting 7:00
Evening Service 7:30
WCSA every other Monday at 3:00

PRESBYTERIAN CHURCH
Sunday School 10:00
PREACHING
Each Second Sunday 11:00
Each Fourth Sunday 3:00
Auxiliary every 1st and 3rd Monday in the homes of the members.

CHURCH OF CHRIST
R. L. Bailey, Pastor
Sunday Bible Study 10:00
Sunday Communion and Preaching 11:00
Sunday Young People's Meeting 7:00 P. M.
Monday, Ladies Bible Study 4:00 P. M.
Wednesday, Prayer Meeting 7:30 P. M.

POLITICAL COLUMN

Subject to the action of the Democratic Primaries the Briscoe County News has been authorized to announce the following candidates for the offices set above their names:

FOR SHERIFF AND TAX ASSESSOR AND COLLECTOR:
Raymond K. Grewe
W. R. Hardin

KIMBLE OPTOMETRIC CLINIC
Dr. J. W. Kimble
Dr. O. E. McIntosh
Optometrists
Floryada, Texas

3 Day Service
WATCH REPAIR
New Modern Equipment
at
HEARD & JONES
Box M — Tulla, Texas

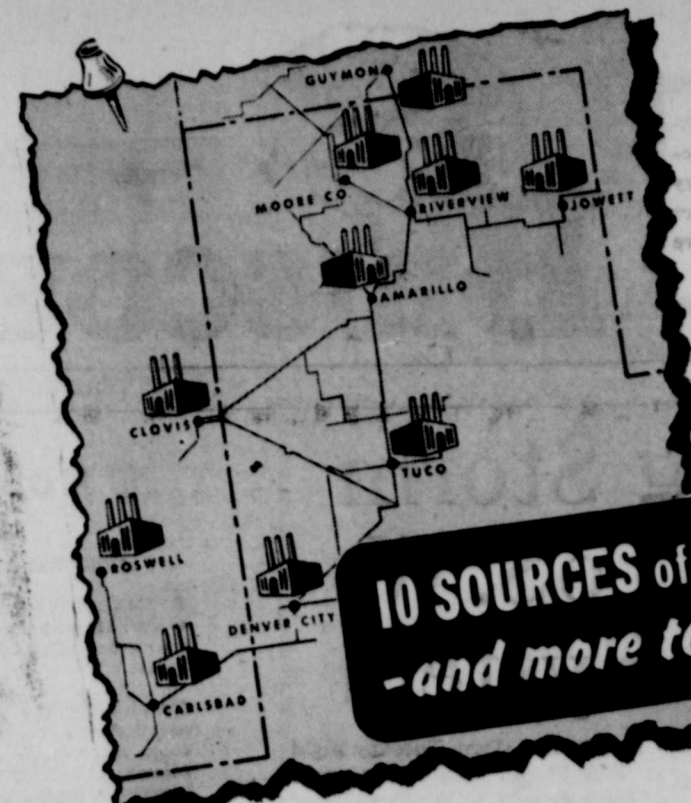

10 SOURCES of POWER - and more to come!

10 base load power plants are operated by your Public Service Company to meet your needs for dependable, low-cost electric service. These 10 power plants are strategically placed approximately 100 miles apart.

These 10 great power plants are tied together by a 2700-mile network of transmission lines. The heart of our system—a 115,000-volt transmission line—makes electric power generated at our Riverview plant available at Carlsbad, New Mexico, if needed.

To further assure you a continuous and economical supply of electricity, your Public Service Company has provided a central load-dispatching center which allocates generation to each plant for most economical operation. In this manner the local area plant is still able to meet increased demand for electric service within its own area when necessary.

To meet your growing needs for electric power, important 1950 plant expansions will be made at Amarillo and Moore County, and a new unit has already gone on the line at Roswell. Yes, your Public Service Company is on the job keeping ahead of the rapid growth of the Panhandle-Plains-Pecos Valley-Eastern New Mexico area.

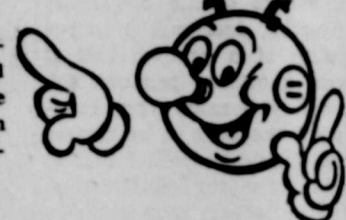

SOUTHWESTERN PUBLIC SERVICE COMPANY
36 YEARS OF GOOD CITIZENSHIP AND PUBLIC SERVICE

PALACE .. THEATRE
SILVERTON, TEXAS

"THE PLACE TO GO FOR GOOD ENTERTAINMENT"
SHOW OPENS 7:15 — STARTS 7:30

THURSDAY AND FRIDAY,
AUGUST 17 and 18

John Payne, Gail Russell, Jeffrey Lynn
In
CAPTAIN CHINA
A Paramount Picture

SATURDAY, AUGUST 19
James Ellison, Russell Hayden in
HOSTILE COUNTRY

SUNDAY AND MONDAY,
AUGUST 20 and 21

Dick Powell, June Allyson in
THE REFORMER AND THE REDHEAD

TUESDAY AND WEDNESDAY,
AUGUST 22 and 23

THE BIG WHEEL
With Mickey Rooney

You're sure to be ahead with CHEVROLET TRUCKS

Better Buy
Chevrolet trucks with Loadmaster engine offer more net horsepower—proved by certified ratings at engines used as standard equipment in conventional models of the five most popular makes, 13,000 to 16,000 lbs. G.V.W.

Better Operation
Chevrolet offers Valve-in-Head engine—rugged dependability, economy, quality. Chevrolet cut maintenance costs—makes real reductions in operating expenses.

Better Resale
Chevrolet trucks have led in sale for eight consecutive production years—proof of owner satisfaction which makes Chevrolet's resale value traditionally higher.

PLUS—Chevrolet Advance-Design Truck Features!
TWO GREAT VALVE-IN-HEAD ENGINES • THE NEW POWER-JET CARBURETOR • DIAPHRAGM SPRING CLUTCH • SYNCHRO-MESH TRANSMISSIONS • HYPOID REAR AXLES • DOUBLE-ARTICULATED BRAKES • ADVANCED DESIGN STYLING • BALL-TYPE STEERING

First in demand First in value First in sales

CHEVROLET

Simpson Chevrolet Company
PHONE No. 12
SILVERTON, TEXAS

Pri Pu S new dec pea ma "1 Pri: T: M desig first know thing No wond the F

74-Ye. Takes

QUA! old salt teach y shoot u for whi but that cently Sergeant Philadel range a men to i re-qualifi 20-year-o Bartley covered marks r service, the weap 35, but h year. He listed tim than any Corps.

Cleveland Traffic L

CLEVEL be the 36 of the traf that has high blood

According mobile Clut Hoge hung at a now l section in C Hoge's fir erated by at the corn bell and tur the nearby call.

The signal the chamber few months installed. Ho was cut shor declared unncal.

Retired Offi Stalin Had l

SALEM, M Estey, retired strategic serv reported that hered a heart on a plane fili

The former ceived the ne Europe and t had been turne gence agency.

According to route for a cot of Chita, about the Chinese bo

The attack i such a nature, rmed wise to ow and permi proceed on th

The letter a message, Estey osa or Chosen uly". Chosen lora.

Estey said his rmation six di ession, leading munitists in mped the gun.

Baltimore School, Babe Ruth's Home, Closed to Juveniles

BALTIMORE, Md.—For 84 years—since 1866—St. Mary's Industrial school in Baltimore carried on the work of turning many juvenile delinquents into solid citizens. Now it has closed its doors.

Among its products were two famous men—the late Babe Ruth and Al Jolson.

Babe Ruth entered the school when he was seven because his father, a saloon keeper, thought his environment around his place wasn't too good. Young Ruth was listed as an incorrigible, but in later years you could never get the monks at the school to agree that he was.

He stayed there until he was 18. The school must have made an impression on the future home run king. Father Albert, who knew him at the school, said Ruth once told him, when he was at the height of his glory: "We're all in life to do good. And I hope that when I die I will have lived so I can help the boys of America to live straighter and cleaner lives."

And there's Jolson. He visited the school last September for the first time in about 50 years.

"That's the yard where I used to play," the singer and actor said. "When was that? About the time of the Spanish-American war."

"I was a bad boy then, but not too bad. I had run away from home. I gave my brother's name, because he was supposed to be the black sheep of the family. After a few months my parents came from Washington and took me home."

President's Fancy Tie Puzzles Newspapermen

ST. LOUIS, Mo.—Two St. Louis newspapermen were trying to decide just what pattern appeared on one of President Truman's ties.

"What's wrong, boys?" the President asked.

They told him. Mr. Truman looked down at the design as if seeing the tie for the first time, and said: "I don't know what it is—swans or something, I guess."

Now the newspapermen are wondering if Mrs. Truman picks the President's ties for him.

74-Year-Old Marine Takes Rifle Firing Test

QUANTICO, Va.—Usually it's the old salts in the Marine Corps who teach young leathernecks how to shoot with the startling accuracy for which the Marines are noted, but that situation was reversed recently when 74-year-old Master Sergeant Harry D. Bartley, of Philadelphia, reported to the rifle range along with many younger men to fire the carbine for annual re-qualification. His coach was a 20-year-old private.

Bartley, whose uniform sleeve is covered with bright red hashmarks representing 42 years of service, could have stopped firing the weapons courses when he was 35, but he chose to fire again this year. He has more straight enlisted time in the military service than any member of the Marine Corps.

Cleveland Man Invents Traffic Light 36 Years Ago

CLEVELAND, O.—August 5 will be the 36th birthday anniversary of the traffic light—that instrument that has given many Americans high blood pressure.

According to the Cleveland Automobile Club, on that day James B. Hoge hung up the first traffic light at a now bustling east-side intersection in Cleveland.

Hoge's first signal was hand operated by a policeman stationed at the corner, who would ring a bell and turn the light on whenever the nearby firehouse received a call.

The signal had full approval of the chamber of commerce and a few months later a second set was installed. However, Hoge's success was cut short when the lights were declared unnecessary and impractical.

Retired Officer Says Stalin Had Heart Attack

SALEM, Mass.—Col. Roland W. Estey, retired, a former office of strategic services officer, has reported that Premier Stalin suffered a heart attack in June while on a plane flight.

The former officer said he received the news in a letter from Europe and that the information had been turned over to our intelligence agency.

According to Estey, Stalin was enroute for a conference in the town of Chita, about 100 miles north of the Chinese border.

The attack apparently was of such a nature, Estey said, that it seemed wise to return him to Moscow and permit his impersonator to proceed on the trip.

The letter also contained this message, Estey said: "Watch Forosa or Chosen before the first of July". Chosen is another name for Korea.

Estey said his friend had the information six days before the aggression, leading to the belief the communists in North Korea had pumped the gun.

Starving Babies Given Living Chance by Surgery

In the last ten years, modern surgery has learned techniques that give a chance for life to at least half the babies born without a tube between throat and stomach, all of whom die before that time.

In most of the little patients, the stomach was connected to the trachea or windpipe, which normally leads to the lungs instead of the esophagus. The lower part of the esophagus leading to the stomach was missing.

Ten years ago, all these cases were considered inoperable and all died. Today, with present surgical techniques, more than half are operable and the mortality is being steadily reduced. Of this series 50 per cent of the operable cases survived and, while we are not content with the mortality by any means, we take some pride in the steadily dropping mortality.

The important element in saving the baby's life is speedy recognition of the condition. With access to the stomach impossible, the baby cannot be fed and will quickly starve unless proper intravenous feeding measures are started immediately. The physician who first sees the baby must diagnose the condition in a few hours. Moreover, the throat of the baby is likely to fill up because they cannot swallow anything and they may choke to death. Also, he added, many are premature, in fact, all the patients under five pounds at birth died. They are especially vulnerable to infection.

Steel Technicians Using Marvelous New Instruments

An instrument that can determine the hardness of a single crystal of steel is one of numerous new devices being used by steel company technicians in their widely varied activities.

Known as the "microhardness tester," the instrument is capable of taking hardness readings at three spots within the width of a human hair.

The technicians in steel are also now using autoradiograms, which are patterns produced on photographic plates by the action of radioactive elements, to supplement microscopic studies. The Geiger counter, famed for its ability to detect uranium and other radioactive substances, has been adapted to a quick, accurate way of analyzing steel.

Another new instrument is the "recording torque magnetometer." It measures the ability of steel to stretch uniformly under the action of dies.

High speed color photography has been employed to study the physical reactions inside the hearth of a blast furnace. The pictures, taken at a speed of 3,000 frames a second, show the travel of incandescent particles of raw materials which are estimated to be moving at a speed of 135 miles an hour.

Cattle Disease Test

Accuracy of 90 percent has been reported for a test that singles out cattle which are carriers of anaplasmosis. It is called a complement-fixation test and is regarded as a valuable means of preventing the spread of this malaria-like disease.

Cattle which recover from anaplasmosis remain carriers and serve as a springboard or reservoir from which the disease may spread to healthy animals. Helping in its spread are biting insects of several kinds. Although heaviest anaplasmosis losses have occurred in the South and Southwest, cases may appear anywhere, particularly if cattle are shipped in from infected areas. This was demonstrated recently in a Michigan dairy herd. The disease was diagnosed for the first time in native cattle of that state and linked with animals brought in from the Southwest.

Pinkeye in Cattle

Farmers and veterinarians often have battled outbreaks of pinkeye in cattle herds with apparent success, only to have the disease bob up again at a later date. A possible explanation for this is that a germ commonly involved in this infection will persist in the eyes of cattle even after they recover from an attack. The recovered animals thereby become carriers, spreading the germs when conditions become favorable for another outbreak. This also may explain how newly purchased animals which seem to be perfectly healthy can introduce pinkeye into a herd previously free of the disease.

Reducing Diet of Dogs

Science is putting overweight dogs on a reducing diet. The purpose is not stylish canine figures, but health. The American Veterinary Medical association explains that excess poundage may be just as dangerous to a dog as it is to a human being. But finding a formula which would reduce weight yet give the dog adequate nutrition was long sought by research veterinarians, the A.V.M.A. says. Now, not only has a satisfactory reducing diet been worked out, but so have special prescription diets for dogs suffering from kidney and intestinal diseases. One even has been devised for expectant canine mothers.

MENSWEAR SUITINGS by...



A NEW KIND OF DRESS

FOR TODAY'S

HALF-SIZE FIGURE

Tailored to perfection... fitted for flattery. Versatile suits of distinction that are fashion-right and price-right.

\$14⁹⁵



Peg Palmer creates a flawlessly tailored suit of checked Rayon Menswear suiting. Gives it the new six pocket effect by placing two pocket flaps on each side of the upper jacket... two deep, authentic pockets at hemline. Skirt is pencil slim. Green, black, brown. Sizes 14 1/2 to 22 1/2. \$14.95

Masculine in material and design is Peg Palmer's superbly tailored suit of Rayon Menswear suiting. The wide lapelled... deeply notched collar design is repeated in the two large pocket flaps. Slim four panel skirt. Black, brown, green. Sizes 12 1/2 to 20 1/2. \$14.95

Darted and expertly molded to the half-size figure... Peg Palmer's suit of Rayon Sharkskin. Jacket has large contour collar and pocket flaps... three button closing. The four panel skirt has a slight flare. Green, black, brown. Sizes 16 1/2 to 24 1/2. \$14.95

Peg Palmer creates a well tailored suit of Rayon Menswear Suiting. Cleverly manipulated flaps at hip-line create a pocket illusion. Jacket has a convertible collar and three button closing. Three button trim on pencil slim skirt. Black, green, brown, wine. Sizes 14 1/2 to 22 1/2. \$14.95

Other Peg Palmer dresses from \$10⁹⁵

STYLE No. 680

STYLE No. 679

STYLE No. 677

STYLE No. 678

Style Shoppe

MRS. MOLLIE A. MORTON, OWNER
SOUTH SIDE SQUARE FLOYDADA, TEXAS

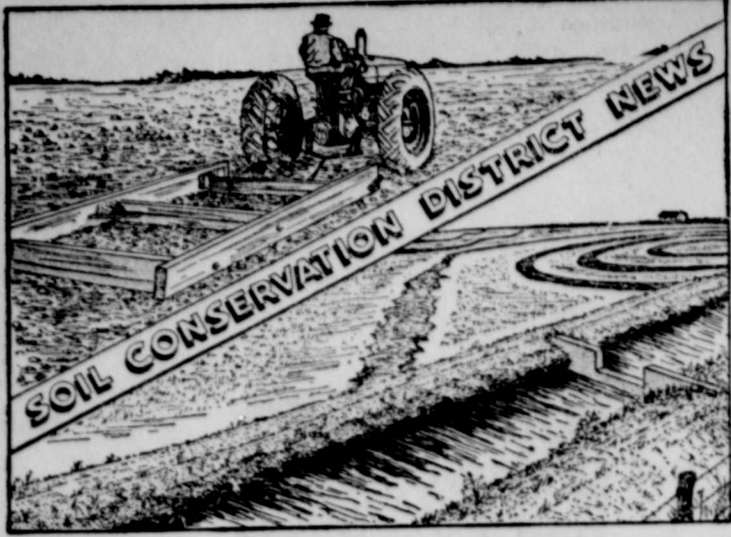

The Supervisors of The Cap Rock Soil Conservation District are: Chairman, Earl I. Cantwell; Vice Chairman, Bray Cook; Secretary, Chester Burnett; L. A. McJimsey and Glynn B. Morrison.

The board of supervisors of the Cap Rock Soil Conservation District are convinced that the soil conservation measures installed by farmers working with the district saved many thousands of tons of soil during the heavy rains in July, according to Earl Cantwell, chairman of the board. Earl has an irrigated farm 4 1-2 miles south of Rock Creek. Due to his management practices and the bench levelling of the steeper slopes, the run-off was small and there was practically no soil loss.

Some of the soil conservation structures such as terraces and diversions were damaged during the heavy rains. Even where this damage occurred, the actual soil loss was much less than on unprotected fields. The kind of rains that fell during July could easily remove as much as one-half inch of topsoil from an unprotected, sloping field. There was little if

any, soil loss on fields protected by crop residues and terraces except in those cases where the terraces broke. Even where terraces broke, the total soil loss was many times less than it was on unprotected fields. The terraces and crop residue protected all of the field except small areas below the breaks. The loss from these areas was very small when considered for the field as a whole. Mr. Gregson, operator on W. A. Graham's land, says that he is confident the damage on that farm would have been much more serious had the land not been terraced, even though the terraces broke rather badly. Other farmers in that area have similar opinions about the situation.

Cantwell stated that the supervisors were not surprised that some of the terraces had breaks in them considering the rate and intensity of rainfall during July.

Many of the farmers in the area around Quitaque estimate that between 20 and 30 inches of rain fell between July 28 and July 31. A lot of the rainfall came in heavy downpours, much faster than it could be taken up by the soil. The terraces recommended by the district are designed to handle approximately 3 inches of run-off in a few hours. Soil Conservation Service technicians assisting the district have evidence that some of the rains produced more than 3 inches of run-off. The technicians have measured the rate that the soils will take water. They have found that on the average the hardlands of the district will take water at the rate of a little more than one-half inch per hour. The average for the mixed sandy lands was found to be one and seven-tenths inches per hour. During some of the July storms it is estimated that as much as five and one-half inches of rain fell in less than two hours. This meant that the amount of run-off water was greater than three inches. It was this type of storm that caused some of the terraces to break.

Some damage to terraces was caused by water flowing across the fields from outside sources. In many cases the rains were so heavy that the runoff could not be carried by the natural water courses. The water courses overflowed and added extra water behind terraces already nearly filled. This extra load was more than the terraces could handle.

The rains pointed out the need for farmers to keep their terraces up to proper size at all times. In several cases the terraces had been worked down in regular farming operations and were not large enough to handle even a normal rain. If terraces are to work right they must be worked up at least



Scene from BOB AND SALLY to show on the stage in person at the Palace Theatre Friday, August 25.



Scene from BOB AND SALLY to show on the stage in person at the Palace Theatre Friday, August 25.

once a season. This can be done very satisfactorily by plowing to the terrace to replace the soil worked down in farming operations.

At a rain gage 4 miles east and 7 miles south of Silvertown, five and one-half inches of rain was measured the night of June 28. Farmers in the area are of the opinion that most of this rain fell in one hour. A rain of that intensity is not expected to occur more than once in 100 years. Mr. Chappell said the rain was accompanied by high winds. Mr. Chappell had several breaks in his terraces due to the storm, but is doing a good job of repairing and maintaining them.

Mr. Cantwell stated that the supervisors of the Cap Rock Soil Conservation District are encouraging all farmers or district co-operators repair their terrace breaks as soon as possible. Cantwell pointed out that if repairs are not made at once, there will be additional erosion on the fields below the breaks each time it rains. The longer the job is delayed, the greater the repair cost will be.

Mr. and Mrs. Charles Barnes and children, of Grandview, visited last week with Mr. Barnes' sister, Mr. and Mrs. E. V. Ridlehuber.

LET'S ELECT OUR OWN!

If you want a congressman who will represent all the people of the Panhandle, not just the office holders--

WASHINGTON
office holders--

a home-owner, a family man....
Vote For
WALTER ROGERS

(Paid Political Adv.)

PERSONAL

Mr. and Mrs. J. M. Thompson were business visitors in Childress Monday.

S. M. Rogers and son, of San Angelo, visited Monday with Roy McMurtry.

Mary Tom Bomar returned from Goodnight and Fort Worth Sunday afternoon where she has been visiting relatives.

During the hot summer months or when long dry periods stop the growth of range and pasture grasses and legumes, farm animals may be affected by vitamin A deficiency. Night blindness is one of the early warning signs that a deficiency exists.

BEST QUALITY AND STANDARD BRANDS OF STAPLE AND FANCY CANNED GOODS.....

You'll find them at our store, along with all of your other food needs. Pay us a visit.

We are daily adding to our fine line of standard brand canned goods, assuring the people of Silvertown and this area of the highest quality foods at all times. We especially invite you to inspect our line.

Y & M FOOD MARKET

C. B. ESTELLE C. G.

Dance

SATURDAY NIGHT, AUGUST 19, 1950

8:30 TILL

MUSIC BY BRIAN GILMORE AND THE TEXAS MELODY BOYS

FIREMEN HALL
SILVERTON, TEXAS
ADMISSION \$1.00

To Buy, Sell, Trade or Rent - Try Want Ad

ELGIN WATCHES

We have an extra nice assortment in Ladies and Gents white and yellow gold.

PRICES \$33.75 TO \$71.50

For Lady and Lord Elgins.

Remember this--90% of all watch trouble has been caused by main spring.

Now Elgin Guarantees that an Elgin main spring will NEVER rust or break. NEVER.

Let us lay yours back. Good Terms. See Them.

Badgett's Pharmacy
REXALL STORE SILVERTON, TEXAS



PUPPY LOVE

The seeds of devotion and loyalty fall on fertile ground in a child's mind. The seeds of thrift, too, can best be sown in the springtime of youth. We welcome accounts of youngsters and their parents. Come in soon and start saving here.

First State Bank

SILVERTON, TEXAS

If You Want "Controlled" Cooking

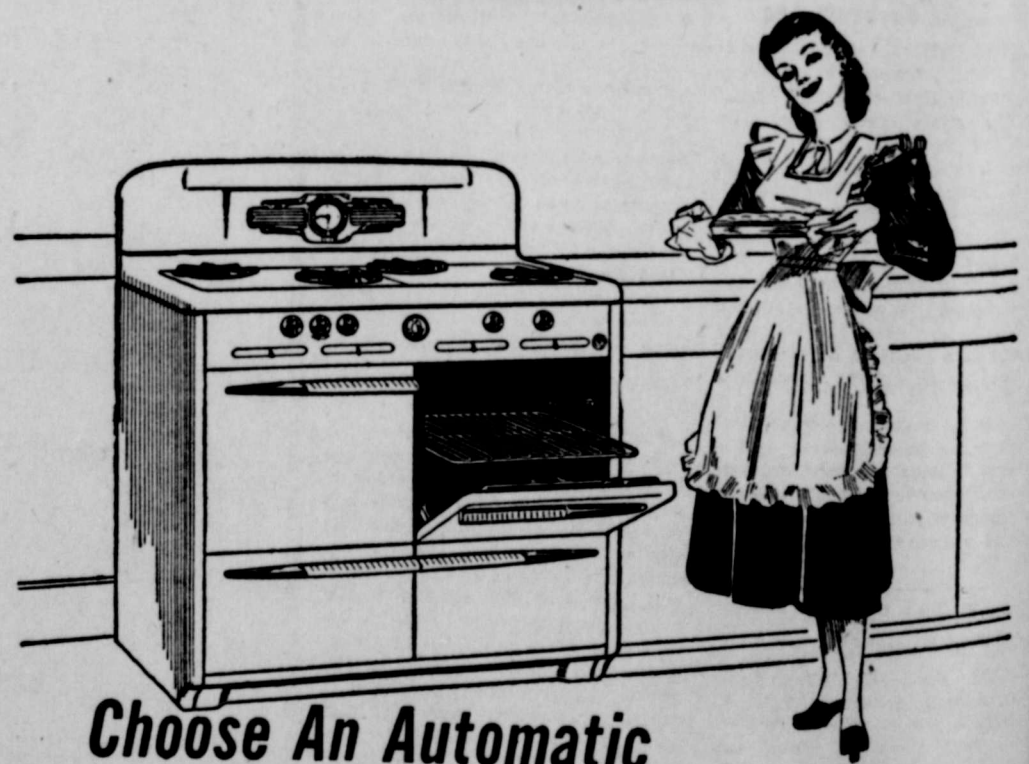

Choose An Automatic Gas Range

The instant you turn the knob on your new easier-to-use 1950 Gas Range, the burners light automatically. The blue flame of natural gas is at your command with dozens of controlled heats.

Cook the new easier way with a 1950 Automatic Gas Range. Make your choice today from the many makes and models now on display at your dealer's.

Ask for your Free Tested Recipe Folder At Your West Texas Gas Company Office

West Texas Gas Company
HELPING BUILD WEST TEXAS SINCE 1927

THURSDAY
TO KILL
Roaches
Insecticide
and they s
back. P
BADGETT
all.
LOST—Ba
dark mane
Wilson 1
south Car
33-1tp
LOST—Bet
miles east
arpaulin.
our Hyatt.
FOR SALE
Seed from
Johnson gra
miles south
s.
A
BEDR
11-0x
BATH
CL CL
BEDR
11-0x
DESIGN
ALL HOUS
REAU ST.
MINESOTA
IGN C-171.
ry purpose,
throughout the
ulation betw
ding featur
room design.
separate di
nd in front, a
k bar in ti
breakfast noo
ardrobe typ
terior finish
e is found i
WATCH
FOR PRO
H. ROY BI
R
WE A
FOLI
2 \$39.
2 \$89.
F
2 \$5.9
1 Floc
Ice Cr
Lawn
SEANE
GEOR

WANT ADS

TO KILL FLIES, MOSQUITOES, Roaches or Fleas, use "Elkay's Insecticide"—Rexall. It kills them and they stay killed or your money back. Pints 50c; Quarts 75c. BADGETT'S PHARMACY, Rexall. 33-1tc

LOST—Bay Mare 3 years old, dark mane and tail. Notify A. V. Wilson 1 mile west and 1 mile south Cap Rock Filling Station. 33-1tp

LOST—Between Silvertown and 7 miles east on Quitaque road, a tarpaulin. Finder return to Wilbur Hyatt. 33-1tp

FOR SALE—Early Wichita Wheat Seed from certified seed, free of Johnson grass. Carver Monroe, 7 miles southeast of Silvertown, Texas. 33-4tp

FOR SALE—Three Hereford gilts will farrow between August 15 and 20, \$90.00 each; Also two quarter bred horses coming two years old. \$100.00 each. See S. P. Brown, one mile north of Silvertown. 31-3tp

FOR SALE—G. M. C. Pickup, cheap. J. M. Thompson, phone 102-M. 33-1tp

TURKEY DRY CLEANERS! Leave clothes at MARLOR BARBER SHOP for Turkey Dry Cleaners. Pick-up Monday evening and delivered Saturday morning. 32-1f

JUST RECEIVED A Hudson Power Sprayer to lease for cattle and barn spraying. SEANEY HARDWARE AND APPLIANCE COMPANY. 31-1tc

FOR SALE—Fryers \$1.00 each; Pullets to laying soon \$1.25; 1 Gas Cook Stove, cooks good \$15.00. Jim Norris. 33-3tp

CALL W. E. STODGHILL 117-J or 106-J for your electrical repair and re-wiring. 26-1tc

If you want to sell a farm, see Roy Teeter. Phone 87-R

If you want to buy a farm, see Roy Teeter, Phone 87-R. 44-1tc

FOR CUSTOM SPRAYING—Sprayer for lease. We have the spray. Kill those weeds the easy way. See Seaney Hardware and Appliance. 26-1tc

AUTOMOBILE Insurance. See Roy Teeter. 7-1tc

WATCH — Blackboard at office for bargains. H. Roy Brown. 5-1tc

FOR SALE—1 Montgomery Ward Tractor Mower. Almost new. Silverton Cemetery. See G. W. Seaney. 26-1tc

Genuine Frigidaire Refrigerators at Simpson Chevrolet Co.

JUST RECEIVED brand new 1950 R. C. A. Globe Trotter "Pick me up" Radio. Just the thing for school, travel or just to use. Plug in anywhere or use battery anywhere you are. Good terms. BADGETT'S PHARMACY, Rexall. 33-1tc

FOR SALE—Wester Seed Wheat, second year from certified. Alton Steele. 33-1tc

Money to loan on Farms and Ranches at 4 1/2 Interest. See H. Roy Brown. 23-1tc

FOR RENT BY THE HOUR—Power sprayer to eradicate weeds and insects. Seaney Hardware & Appliance Company. 21-

FOR SALE—1 Used Kelvinator Electric Refrigerator; 1 6-foot Servel; 1 5-foot Servel. Seaney Hardware and Appliance Co. 33-1tc

LADIES—Don't forget the Camark Pottery and Ceramics Sale for a few more days. All pieces less 30%. Get yours now. BADGETT'S PHARMACY, Rexall. 33-1tc

WANTED—Listings on irrigated and dry land farms and ranches. H. Roy Brown, office phone 46, residence 85. 45-1tc

Genuine Frigidaire Refrigerators at Simpson Chevrolet Co.

FIRE INSURANCE on City and farm properties. See Roy Teeter. 34-1tc

PAPER HANGING AND PAINTING—Quality work reasonable prices. See T. C. Cherry or inquire at Willson & Son Lumber Company. 13-1tc

KLENZO FACIAL TISSUE — Multi-colored, 360 for 25. Try a box. BADGETT'S PHARMACY, Rexall. 33-1tc

FOR RENT—Sleeping rooms; beds have inner spring mattresses. Mrs. W. L. May, south Silvertown 33-1tp

CARD OF THANKS

We wish to express our appreciation to our friends and neighbors for the comforting words of sympathy and aid and assistance in our hour of grief at the loss of our beloved Donald. We are deeply grateful.

Mrs. Donald West,
Mr. and Mrs. W. N. West,
Mr. and Mrs. Doc Wallace,
Mr. and Mrs. W. P. Smith,
Mr. and Mrs. K. L. Jones,
Mr. and Mrs. C. A. Tunnell and family.

Sacred Tibetan Volumes Displayed at Yale Library

Eighteen leather-covered cases containing a collection of rare and sacred Tibetan books arrived at Yale university library some time ago, after a six-months' journey by pack train and steamer.

The 99 volumes within the hand made crates make up Tibet's holy "Kagyur." The collection was presented to Yale by His Holiness the 14th Dalai Lama, 14-year-old ruler of that remote land.

The "Kagyur"—or "Kanjur" as it is known to American scholars—contains almost 1,100 separate works attributed to the Buddha and is immensely valuable to Sanskrit scholars because of its great accuracy.

Each one of the 99 volumes was wrapped in orange cloth, symbolic of Tibetan reverence. The books measure two feet long by six inches wide and contain between 300 and 400 loose-leaf pages, block printed on both sides and held together by boards.

The books were placed in wooden crates and then the skins of yaks—Tibetan oxen—were bound around the crates, stretched tightly and sewn together with rawhide. The skins protected the books from the elements.

A pack train of small Tibetan horses carried the collection from Lhasa, capital of Tibet, across a 1,000-mile mountain route to New Delhi, India. The crates were then sent to Calcutta and finally shipped by freighter to the United States.

The newly-acquired Yale collection is a Lhasa edition, which exists in this country only at Harvard university. It was first printed in the reign of the 13th Dalai Lama, who was enthroned in 1693 and died about 1933.

Dreary Barn May Lead To Pneumonia for Calf

Reports in veterinary medical journals indicate that calf pneumonia is becoming more prevalent, especially on diversified farms and in small herds where not enough attention is paid to scientific housing. Generally, it strikes calves under six months old, the most susceptible age being three to eight weeks. As calves grow older, they become more resistant to the disease and even if they happen to contract it, their chances of recovery are better.

In human beings, pneumonia is likely to strike when the body is in a weakened condition, such as after a bad cold or after influenza. The same applies to calves, particularly if they are neglected when they have digestive disturbances or if a seemingly mild case of "sniffles" is allowed to go on unchecked. Susceptibility to pneumonia is even greater when, in addition to such disturbances, the calf is inherently weak—due to improper nutrition of the cow during pregnancy.

Under such conditions pneumonia can easily gain a foothold. Chilling or exposure to dampness and filth may be the opening for a serious attack. If the calf is housed in a dark, gloomy pen, with little or no exposure to the sun's rays, its powers of resistance are lowered still further.

Viruses Studied

Key to victory over many viruses that now cripple and kill domestic animals may soon be found with the aid of the electron microscope. Viruses, which are disease-producing agents too small to be seen under most laboratory instruments, can now be studied under electron microscopes that magnify objects 60,000 to 70,000 or more times. According to veterinary medical reports, the viruses of equine infectious anemia, Newcastle disease of poultry, and foot-and-mouth disease recently have been photographed through these powerful magnifiers. Information gleaned from a study of the photographs is expected to guide future animal disease research.

To Extend Life of Glazing

Before any glazing is started, on either wood or steel sash, a good priming paint should be applied. The use of shellac and varnish as primers should be avoided because glazing will not stick to them. A metal primer that will both retard corrosion and provide a rough surface should be applied to all steel sash before glazing materials to insure a long-lasting bond between metal and glazing material. The priming coat should be allowed to dry thoroughly before glazing material is applied. The glazed sash should be painted very soon afterward to extend the life of the glazing job.

Mrs. Maxine Dunham and children, Miss Bonnie Watters, Mrs. Maude Dunham, Mrs. Dill Gaston and Thalia, returned Saturday evening from a two weeks vacation with Bob Dunham in the Valley and Old Mexico. They also visited with Mrs. W. A. Ford in Dallas while away.

Mrs. Bud McMinn, Mrs. A. D. Arnold and Mrs. Lottie Henderson were business visitors in Amarillo Tuesday.

Mrs. Ralph Glover, of Floydada, visited her husband Tuesday afternoon at the Southwestern Public Service Company office.

Jawannah English, of Pampa, visited several days the past week with Linda Adcock.

"It's time for BROOKS!"



Pierce Brooks for LT. GOVERNOR

(Paid Political Advertising)

QUEEN THEATRE
QUITTAQUE, TEXAS
ADMISSION 35c, AND 9c

Thursday, Friday, August 17, 18
"DAKOTA LIL"
George Montgomery, Marie Windsor, Rod Cameron.

Saturday Matinee and Night, August 19
"RANGER OF CHEROKEE STRIP"
Monte Hale, Paul Hurst, Alice Talton, Roy Barcroft.

Sunday, Monday, August 20, 21
"LOVE HAPPY"
The Marx Brothers, Ilona Massey, Vera Ellen, Marion Hutton. (Their Newest Funniest Comedy.)

Tuesday, Wednesday, Aug. 22, 23
"WHEN BILLY COMES MARCHING HOME"
Dan Daily, Corinne Calvert, Colleen Townsend, William Demarest.

H. ROY BROWN

Oil Leases, Minerals, Royalties, Farm And City Property.

Phones: Office 46; Residence 85
SILVERTON, TEXAS

As seen in full color in Mademoiselle



AN INVITATION

This is your invitation to join us for coffee Thursday morning, August 24, from 9 to 11 a. m., and see the New Fall Fashions being shown in Norma's new shop, Turkey, Texas.

Style 904

Plaid-and-plain...SWANSDOWN'S Rx for a fashionable fall!

The lithe look is the blithe look for Autumn '50... the long, slimmed silhouette that shows you at your willowy best! Swansdown captures it perfectly in a plaid-jacket, solid-skirt suit for steady day-after-day wear. Collar-on-collar, winged cuffs and pockets add a flip, fashionable note. In an all wool pure worsted fabric. Sizes 8 to 18.

Exclusively ours!

Norma's Shop

"ETERNALLY FEMININE"
TELEPHONE 23-J TURKEY, TEXAS

A HOME TO LIVE IN

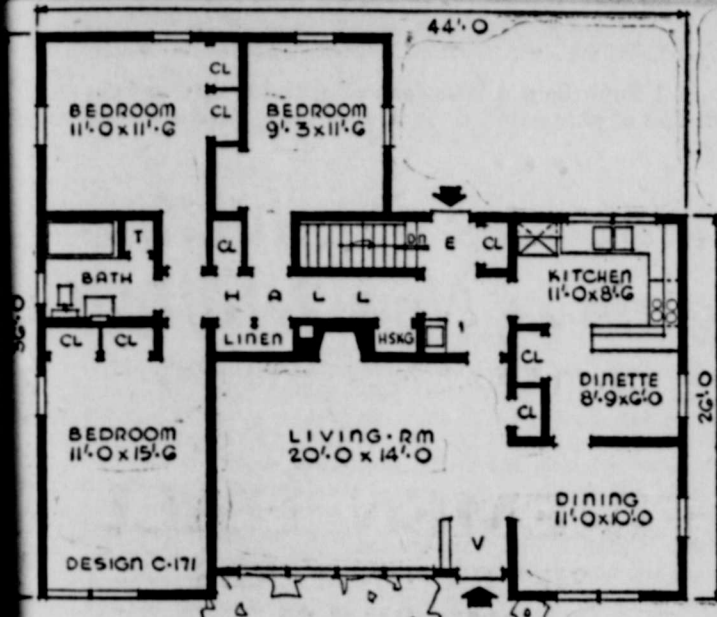

ALL HOUSE PLANNING for both entrances, towel cabinet in the bathroom, two closets and a linen cabinet in the hall and a convenient kitchen closet. A lavatory is placed in the rear entry. In the bedrooms and added storage space. There is a full basement with laundry and heating plant.

Overall dimensions are 44 feet by 33 feet. Floor area is 1402 square feet and cubage 27,339 cubic feet.

For free details about blueprints, type of construction, plan features, etc., see your local lumberman.

WATCH REPAIR.....

FOR PROMPT AND GUARANTEED WORK. GOOD STOCK OF REPAIR PARTS.

CLARK'S JEWELER

H. ROY BROWN'S OFFICE PHONE 46

REDUCED PRICE

WE ARE OFFERING AT A REDUCED PRICE THE FOLLOWING ITEMS:

- 2 \$39.95 Air Conditioners, reduced to **\$26.95**
- 2 \$89.00 Blower Type Air Conditioners, Reduced to **\$55.95**
- 2 \$5.95 Fans, Reduced to **\$3.95**
- 1 Floor Fan, \$44.95, Reduced to **\$30.95**

Ice Cream Freezers, 3 quarts and gallon sizes 20% off.

Lawn Mowers Electric, Gasoline and push type 20% off

LAWN CHAIRS AT COST.

SEANEY HARDWARE & APPLIANCE COMPANY, INC.
GEORGE "Your Servel Dealer" AGNES

Miss Mildred Vaughn Becomes Bride of Rance W. Stephens

In a single ring ceremony Sunday morning Miss Mildred Vaughn, daughter of Mr. and Mrs. Veral Vaughn, became the bride of Rance W. Stephens, son of Mr. and Mrs. Barney Stephens, Rev. Boyd Glover read the wedding vows in his home at Clovis, New Mexico.

The wedding attendants were Mrs. Wilton Whitehead, matron-of-honor and Wilton Whitehead, best man.

Mrs. Whitehead wore a navy blue dress and white accessories. Her corsage was of white carnations. The bride wore a blue satin street length dress and black accessories. Her corsage was of white gardenias.

Also attending the ceremony were the groom's sister, Mrs. Robert Isbell, of Ramah, New Mexico, and the bride's father, B. L. Stephens, and Buck Harkin, both of Silvertown.

The bride and groom left immediately after the ceremony for San Jon, New Mexico, to visit the bride's sister, Mr. and Mrs. Roy Adams.

The couple will make their home at Ramah, New Mexico.

Mr. and Mrs. Carver Monroe and family spent several days last week visiting in South Texas. In Austin they visited Mr. and Mrs. John Emmett. From Austin they went to San Antonio, and enroute on their trip they visited relatives in Snyder, Winters and Lampasas.

Fall gardens should be prepared and early plantings made in August.

A Few Simple Rules On How to Keep Water Supply Safe

A few simple rules, a few checks, and probably a little work will assure a safe supply of water for the farm home at very little expense, says W. S. Allen, extension agriculture engineer—buildings of Texas A. and M. College.

To be safe, Allen warns, water must be protected from contamination by dust, ground water, bugs and animals. He says that it doesn't matter what the source of water is — stock pond, well, a spring, or a cistern—if it isn't properly protected, it may be dangerous to the health of the family.

He says that pit privies, septic tanks, barn lots and manure piles should be at least 100 feet away and down the hill from the well, and the septic tank disposal field should be at least 150 feet away from the cistern or well.

He cautions that barn lots and septic tank disposal fields should not be laid out where they will drain toward a stock tank that is the source of water for the household. Surface privies are often a dangerous source of contamination, and Allen recommends that they be replaced by sanitary pit privies, or even better with properly constructed septic tank systems.

Giving general precautions to insure the safety of water in a well or cistern, Allen advises making sure that the cover over the well or cistern is dust tight, rodent proof, and insect proof. The well should be lined for about 19 or 15 feet down from the top with some impervious material like concrete to prevent surface water from leaking in.

A good insurance measure to determine the safety of the farm water supply is to take a sample of the water and send it to the State Health Department for a bacteriological analysis. However, the well must be chlorinated before the sample is taken, and a specially sterilized bottle must be used. A bottle and specific instructions for taking the sample can be obtained by writing to the State Health Department, Austin, Texas or from the local county health unit.

When surface tanks are used for the home water supply, they should be fenced off from livestock. For watering the stock, Allen recommends the use of a trough set below the tank level with a pipe leading from the tank. This setup protects the water for household use and provides cleaner drinking water for the livestock.

If the tank is filled with silt, the muddy water can be cleared up by using a commercial filter. Plans for making a homemade filter can be obtained by writing to the Agricultural Engineering Department, Texas A. and M. College.

P. G. C. DAIRY FEEDS FOR YOUR NEEDS

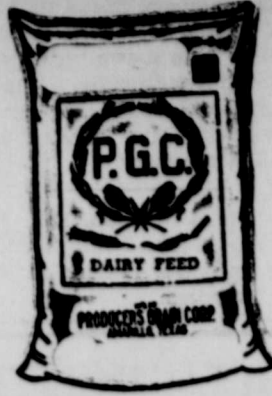

There is a P. G. C. Dairy Feed with a Protein content that will fit into your feeding program to help increase Dairy Profits. All P. G. C. feeds contain a wide variety of Quality ingredients supplying essential food elements to help increase dairy profits.

P. G. C. FEEDS ARE QUALITY FEEDS. For complete market reports tune in on Radio Station KGNC 710 on your dial, Monday through Saturday 1:45 p.m. See you P. G. C. FEED DEALER | **Silverton Co-Op**



HOW LUCKY CAN YOU GET?

WELL, YOU MIGHT find a gold mine, providing you know where to look. Maybe you'll inherit a fortune from a rich uncle, if you've got a rich uncle.

But, in the final analysis, it's usually the guy who looks ahead, who plans and works and saves for the future, that ends up with all the marbles.

Here, as in no other country in the world, you've got a chance to do just that. Experts predict that during the next ten years this country will experience the greatest economic boom in its history and...

There's no time like the present for you to start salting a little something away—each month—in U. S. SAVINGS BONDS!

Backed to the hilt by Uncle Sam, Bonds pay you 4 dollars for every 3 dollars invested. At the same time, Savings Bonds are one of the safest, surest places to invest your money.

And here's the pay-off! Savings Bonds can be purchased under either of two entirely automatic plans. Signing up for either plan makes saving, for you, a positive certainty!

Automatic saving is sure saving U.S. SAVINGS BONDS

This is an official U. S. Treasury advertisement—prepared under auspices of Treasury Department and Advertising Council.

Attitude Toward Divorce Changing Fast in America

The American attitude toward divorce has changed from "severe condemnation" to acceptance as "perhaps inevitable and even necessary," according to a Yale University sociologist.

"A high divorce rate," John Sirjamaki declares, "is logically necessary when marriages are based on individualist and erotic criteria."

"With our emphasis upon personality attraction and romance in selection of marriage partners, we must expect many couples to discover themselves seriously mismatched psychologically and unable to live tractably with each other. When couples frustrate each other in the basic purposes of marriage, they very quickly fall out of love and have to be freed from unhappy or intolerable marriages."

The Yale sociologist predicts that America's divorce rate will remain high. Although he says that now "divorce seems pretty much a part of our way of family life," Mr. Sirjamaki cites the "bumper crop" of babies during this past decade, social legislation in housing, employment, urban redesign and social welfare as "good signs on the horizon."

Such stabilizing action, he states, is "increasingly important in keeping families intact." In addition, Mr. Sirjamaki praises the new emphasis on intelligent discussion of and education in marriage and family problems. "All of these can affect the divorce rate: it is amenable to rational control."

In 1946, Mr. Sirjamaki says, the U.S. reached a peak with 610,000 divorces, roughly one failure in every three marriages. He estimated that at present one of every four to five marriages results in divorce. Similar trends in divorce are found in virtually every European society.

Science Puts New Materials Into Products, Furniture

Out of the laboratories and into new furniture!

Many recent developments of science are adding new color and life to products and furniture for the home. Homemakers shopping for new furnishings may wish to look for these new features.

At least one manufacturer is using steel framing in upholstered furniture, and wide use is being made of foam rubber. Some pieces of furniture, such as dressers and chests, are being made in sections. Two or more sections can be placed together to make as large a piece of furniture as you need.

Mahogany, walnut, oak and maple remain among the popular woods, but new finishes are being used on some pieces. These finishes are attractive, and most seem to be durable.

In dinettes, wide use is being made of square chrome tubing. Some chairs are being made larger and fuller. Wood dinette tables are appearing with plastic tops that resist all sorts of damage short of using an axe.

Fabric prices will go higher. More abstract patterns are coming on the market. Multi-colored patterned plastic material has been introduced. There is also an increased supply of nylon upholstery material, which is easy to clean and may make pastel upholstery more practical than it has been.

Penicillin for Cows

Penicillin, used for treating cows with mastitis, can also affect the processing of butterfat and cottage cheese. Farmers using penicillin for mastitis should hold out milk from treated cows for two or three days following treatment. By that time, effects of the penicillin usually are gone. Extremely small amounts of penicillin in milk will prevent proper acid development. Treatment of one quarter of one cow's udder may result in trouble at the dairy plant even though the milk may be mixed with that from 20 cows. It will be better business to dump a few pails of milk than to risk having a whole can rejected upon delivery.

Refrigerator "Takes It"

The finish on a refrigerator is subjected to a great variety of severe conditions. Its outer surface is in contact with a hot, steamy kitchen, while the inner one is many degrees lower. The finish must also resist the inevitable hazards of bumps from milk bottles, smears of grease, spills of soup or fruit juices, or energetic scrubbing with alkaline cleaners. The excellent finishes produced for refrigerator surfaces these days takes such treatment without chipping or showing the slightest variation from gleaming whiteness.

Ironing Cord

Just don't think the length of your ironing cord isn't important. The location of the electric outlet which you use for ironing will determine the length which will be most convenient, says O. J. Trenary, agricultural engineer. Oregon studies show that a cord five and a half feet long is needed when the outlet is on the wall faced by the work, and 36 inches above the board, but that a six foot cord is needed for an outlet on a side wall. This applies to a standard size board which measures 54 by 14 inches.

White House Reinforced With Steel Skeleton

WASHINGTON—One day during the Christmas holidays, 1947, the 210-pound butler at the White House walked across the second floor study and produced an "over the waves" sensation and tinkling of the chandelier in the Blue room directly below.

That was the first indication that old age was creeping up on the historic structure and it was time to call in the experts.

A problem presented itself. To build a strong modern structure within the walls of the old which was first occupied by John and Abigail Adams in 1800. There were proposals to tear down the entire building and put up a brand new, more modern home for the president.

But the people of the country would not stand for this and the decision was made to spend 5.4 million dollars on rebuilding within the old shell.

Delicate Operation
The work of tearing down the interior is finally finished and the job of rebuilding has begun. The reconstruction job should be finished sometime in October 1951.

Preserving the outer wall of the White House has been a delicate operation. To keep the stone outer wall and the roof it has been necessary to plan a strong steel frame, with new inner walls and floors. Workmen dug 25 feet below the surface to find a solid gravel footing and then built 120 concrete piers to support the outer wall.

Steel H columns resting on separate footings will support the floor beams and the base of the roof trusses. Heavy anchor bars will tie the steel columns to the stone wall. When this job is done the president's butler, no matter how heavy he is, will be unable to make the chandeliers tinkle merely by walking across the floor above.

New Features Added
Although there will be no changes made in the historical rooms, and they will have the same locations and appearances as before, the White House will not be put back together exactly as it was. The building will have three new features—a two level basement, a grand stairway and a modernized third floor.

The two story basement will provide the additional space since the height of the White House cannot be changed. There will be offices for a doctor and a dentist, and a room for a barber. The basement also will house a heating system and air conditioning machinery, and will provide needed storage space.

Most striking change will be the new grand stairway—a dignified, winding, open stairway from the second to the first floor. The old stairway was enclosed. In former days, when cabinet members and their wives marched down the stairs at formal receptions while the red coated marine band played the Blue Danube waltz, they would not be seen except at the bottom two steps.

The new third floor was an attic until 1927. Now this floor will have eight guest rooms with baths, all decorated in the same style as the second floor bedrooms.

Pilgrim's Progress Heads List of Most Boring Books

NEW YORK—The Columbia University Press held a poll to determine the 10 books readers considered the most boring and came up with some surprising answers.

Nearly all of the first ten were required reading in high school. Some still are. John Bunyan's "Pilgrim's Progress" took the doubtful honor of first place. These round out the first 10 in the unpopularity contest:

"Melville's 'Moby Dick', Milton's 'Paradise Lost', Spencer's 'Faerie Queen', Boswell's 'Life of Samuel Johnson', Richardson's 'Pamela', Eliot's 'Silas Marner', Scott's 'Ivanhoe', Cervantes' 'Don Quixote' and Goethe's 'Faust.'"

Shakespeare led the field with 17 of his 37 plays gaining mention at least once. However, only one, "As You Like It," ranked as high as 41st place.

The balloting cited works ranging from the Old Testament to Dr. Alfred C. Kinsey's "Sexual Behavior in the Human Male" as at once classic and tedious.

Russians Charge Americans Preparing Bacterial War

LONDON—The Soviet Union, just recovering from the famous potato bug scare, has charged that "American militarists are actively preparing bacterial war."

The United States was accused early this year of dropping potato bugs on East Germany in an effort to destroy the potato crop.

Now the Moscow radio charges: "At the beginning of 1946 eighteen Japanese specialists were sent to the United States—bacteriologists who handed over to their new masters all their material on the production of the bacterial weapon."

The broadcast said secret laboratories in Maryland and Utah were working on the weapon.

Visitors in Elrod Home

Relatives and friends visiting with Rev. and Mrs. G. A. Elrod through August have been Mrs. Elrod's two nieces and their families, Mr. and Mrs. John Prater, and son, Gray, of Stoneburg, Texas; Mr. and Mrs. Colonel Kirby and sons Ronney and Gene, of Monument, Colorado; and friends, Mr. and Mrs. Floyd Spillman, of Lexington, Kentucky, and Mr. and Mrs. L. F. Wray, of Terral, Oklahoma.

VOTE AUGUST 26—YOU CAN'T MATCH a Frigidaire. Simpson Chevrolet Co. 7-lfe

To Buy, Sell, Trade or Rent - Try Want Ads

ALL LINES OF PROPERTY INSURANCE FOR CITY - FARM - RANCH PROPERTIES

C. E. ANDERSON

BASEMENT COURT HOUSE - SILVERTON, TEXAS

The New Plymouth Special Suburban

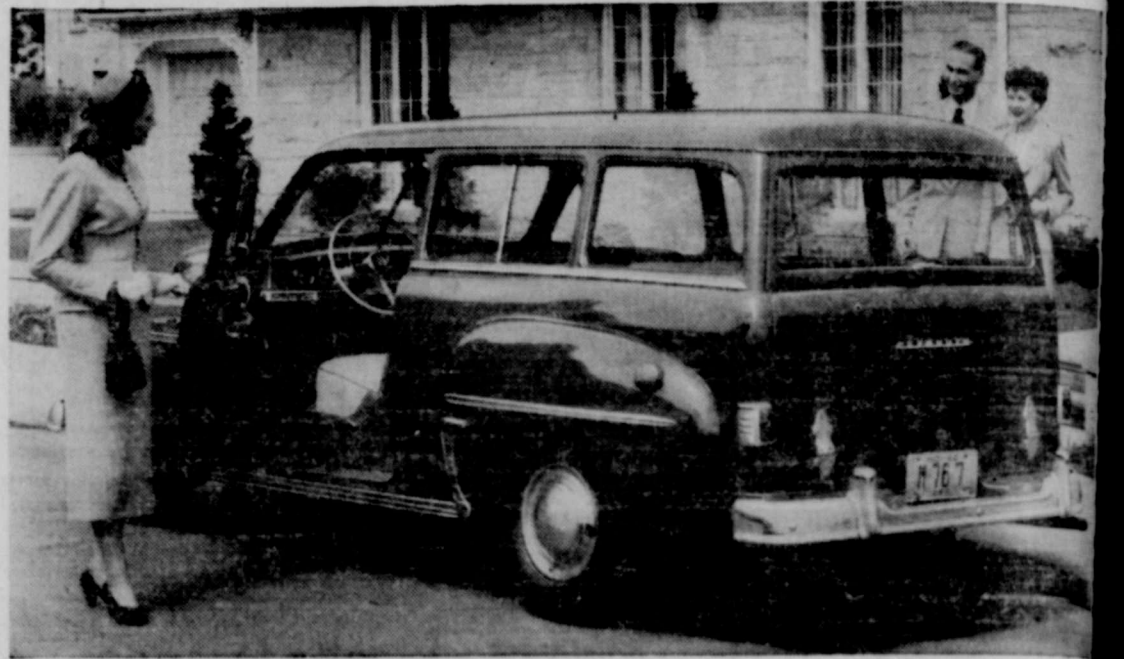

Here is the new Plymouth Special Suburban, a luxurious all-metal utility vehicle which is the latest addition to the Plymouth line of automobiles. It is now being produced and shipped to dealers throughout the country.

Plymouth Announces Production of Luxurious New Utility Car

Production is under way and shipments are being made to dealers throughout the country of the Plymouth Special Suburban, according to R. C. Somerville, general sales manager of Plymouth Motor Corp.

The Special Suburban is an all-metal utility vehicle with luxury sedan refinements. Patterned along the lines of the DeLuxe Suburban, which Plymouth first introduced in 1949, the new Special Suburban has

retained the styling and utility features which made the DeLuxe Suburban an immediate success. In addition, there are 37 different improvements which add to the car's beauty and comfort.

The exterior of the new car is richly trimmed with chrome and there are many interior refinements. Seat cushions and backs are upholstered in tan Bedford cord; the instrument panel, the windshield

garnish moldings are tan leather grained, and the radio grille is chrome-plated. There are armrests for both front and rear seats, assist straps for the rear seats, and points throughout the interior have been carefully planned to provide maximum comfort and beauty.

The Special Suburban offers the same three-cars-in-one utility characterizes the DeLuxe Suburban. It has the riding comfort of a sedan, and is easily converted to a roomy cargo carrier.

"WILL YOU TAKE 5 MINUTES TO SAVE \$1000?"

Yes, 5 minutes is all we need to show you how you could pay \$1,000 more and not get the extra room... ease of handling... and famous ruggedness Dodge gives you

NOW IS THE TIME TO TRADE

— your present car may never again be worth what we will give you!

JUST 5 minutes behind the wheel of today's big Dodge and you'll discover roominess far costlier cars can't match... head room, leg room, shoulder room that lets you ride easier, more comfortably, mile after mile. Drive the new Dodge today!

You'll get handling and driving ease that you'll want to make your own for keeps.

You'll feel the flashing power of the big "Get-Away" Engine... the silken smoothness of Fluid Drive. And you'll sense the ruggedness... the famous dependability, that belongs to Dodge and Dodge alone.

NEW BIGGER VALUE

DODGE

Save a few dollars more than the lowest-priced cars

Coffee Motor Company

MAIN STREET PHONE 124 SILVERTON, TEXAS

icated O... Easy P... hucker's... has come up... the bivalves... on carbonated... open their sh... prey of gouri... of the late... ronic machine... "phew" to spo... rbert F. Pryth... mickey finn b... long experime... can get drunk... to the point... shipping carbonat... result of this sud... and bivalve let... his shell - read... knife... each also learne... of bivalves by... will produce... and cause the... der. For this i... of sucking oyste... stimulation in... mbling machine... minutes immerso... ed or chlorina... method promises t... time and labor... of meat from... also reduces t... but meats, elimi... on by mud and... the keeping q... ts... surmets believe t... with the carbons... an added taste... ronic machine... implicated, but in... the commer... e tainted oyste... ste canning cyc... sts who worked... of this superse... process outstripp... pping tests even... an the nose for fe... food... an Have Hay |... ppolis Doctor |... MBUS, O.—Ma... that Rover has d... fever. Dr. Fred... neapolis says it c... can also be all... e cooking utensil... tris root in face... types of prepa... eggs and pine po... says... can be treated t... in humans. He... fered evidence o... ter in 1941. Later... his observations... vteran of 500... earns \$400 a D... AND OAKS, Cal... desire to wrestle a... er, there are three... this county that c... d around—so st... Jungle Compoun... ere are 60 lions, ... ds, 15 cougars, 5 t... d associated other... wners are zoo n... and Trader Hort... their bread and bu... of their trained... ing in movies... instance, a lion by... e, is a \$400 a day... lms... cal film fans shou... hero tangles with... the animals are... well enough to w... to see a man wrest... the screen, the lion... 's a tiger, it's i... Bongo. A black... e," Richards said... one trainer, Melv... rough stuff for... doubled for most of... wood. The big cats... for actors to touc... ont is always star... of camera range... ds supplied the fir... ar in movies in H... with the Al G. Ba... r-Old Girl Sold... me Child Bride... ANYA, Israel—An... nite girl won a... r 40-year-old husba... a rabbinical court... ld for 56 cents to b... ide... child said her love... ht. She tried to kill... away from her husb... her to an immigra... athanya... girl appealed to cam... ying she was a c... to go to school. T... and gave her the d... authorities reporte... e immigrants hav... s Raid Prison Fai... With 20 Pullets... KSON, Mich.—... made a raid on... Southern Michigan... mate guard on the... oticed a light was... eken house. So he... it and surprised t... stuffing chickens into... rmed guard got t... the thieves got 20... ay.

Complicated Oyster and Easy Prey Shucker's Knife

ORLEANS, La.—The oyster has come up with a new trick, the bivalves slightly in on carbonated water and open their shell and beguiling prey of gourmets.

One of the late devices is an electronic machine which literally "phew" to spoiled oysters. Herbert F. Prytherach developed the mickey finn business. He has long experimentation that he can get drunk as a boiled oyster to the point of paralysis by slipping carbonated water.

Prather also learned that stimulation of bivalves by chemical will produce muscular relaxation and cause the shell to open. For this reason, the shucking oysters commercially stimulation involves use of a shucking machine as well as minutes immersion in either chlorinated or chlorinated water. The method promises to save considerable time and labor in the shucking of oysters. It also reduces the percentage of spoiled oysters, eliminates contamination by mud and sand and maintains the keeping qualities of the oysters.

Prather also learned that stimulation of bivalves by chemical will produce muscular relaxation and cause the shell to open. For this reason, the shucking oysters commercially stimulation involves use of a shucking machine as well as minutes immersion in either chlorinated or chlorinated water. The method promises to save considerable time and labor in the shucking of oysters. It also reduces the percentage of spoiled oysters, eliminates contamination by mud and sand and maintains the keeping qualities of the oysters.

Prather also learned that stimulation of bivalves by chemical will produce muscular relaxation and cause the shell to open. For this reason, the shucking oysters commercially stimulation involves use of a shucking machine as well as minutes immersion in either chlorinated or chlorinated water. The method promises to save considerable time and labor in the shucking of oysters. It also reduces the percentage of spoiled oysters, eliminates contamination by mud and sand and maintains the keeping qualities of the oysters.

Prather also learned that stimulation of bivalves by chemical will produce muscular relaxation and cause the shell to open. For this reason, the shucking oysters commercially stimulation involves use of a shucking machine as well as minutes immersion in either chlorinated or chlorinated water. The method promises to save considerable time and labor in the shucking of oysters. It also reduces the percentage of spoiled oysters, eliminates contamination by mud and sand and maintains the keeping qualities of the oysters.

Prather also learned that stimulation of bivalves by chemical will produce muscular relaxation and cause the shell to open. For this reason, the shucking oysters commercially stimulation involves use of a shucking machine as well as minutes immersion in either chlorinated or chlorinated water. The method promises to save considerable time and labor in the shucking of oysters. It also reduces the percentage of spoiled oysters, eliminates contamination by mud and sand and maintains the keeping qualities of the oysters.

Prather also learned that stimulation of bivalves by chemical will produce muscular relaxation and cause the shell to open. For this reason, the shucking oysters commercially stimulation involves use of a shucking machine as well as minutes immersion in either chlorinated or chlorinated water. The method promises to save considerable time and labor in the shucking of oysters. It also reduces the percentage of spoiled oysters, eliminates contamination by mud and sand and maintains the keeping qualities of the oysters.

Prather also learned that stimulation of bivalves by chemical will produce muscular relaxation and cause the shell to open. For this reason, the shucking oysters commercially stimulation involves use of a shucking machine as well as minutes immersion in either chlorinated or chlorinated water. The method promises to save considerable time and labor in the shucking of oysters. It also reduces the percentage of spoiled oysters, eliminates contamination by mud and sand and maintains the keeping qualities of the oysters.

Prather also learned that stimulation of bivalves by chemical will produce muscular relaxation and cause the shell to open. For this reason, the shucking oysters commercially stimulation involves use of a shucking machine as well as minutes immersion in either chlorinated or chlorinated water. The method promises to save considerable time and labor in the shucking of oysters. It also reduces the percentage of spoiled oysters, eliminates contamination by mud and sand and maintains the keeping qualities of the oysters.

Prather also learned that stimulation of bivalves by chemical will produce muscular relaxation and cause the shell to open. For this reason, the shucking oysters commercially stimulation involves use of a shucking machine as well as minutes immersion in either chlorinated or chlorinated water. The method promises to save considerable time and labor in the shucking of oysters. It also reduces the percentage of spoiled oysters, eliminates contamination by mud and sand and maintains the keeping qualities of the oysters.

Ever' looked at it this way?



Unless you're a child actor or a professional athlete, your peak earning period will probably come between the ages of 30 and 50.

Now that's only 20 years. And those 20 years can go faster than a \$10 bill at the Stork Club, leaving you holding a bag full of worries at 50!

For those peak-earning years are also the expensive years (educating the children, buying a house, furniture, cars, etc. Unless you start a planned

savings program now, you'll never have a peek at those earnings when you need them.

Play it smart! Sign up for a Bond a month on the Automatic Payroll Savings Plan. \$3 invested in U. S. Savings Bonds today brings back \$4 in ten years.

If you're not on a payroll, buy a Bond a month at your local bank. It's automatic, painless and sure. And it's a wonderful, wonderful feeling!

AUTOMATIC SAVING IS SURE SAVING— U. S. SAVINGS BONDS

This is an official U. S. Treasury advertisement—prepared under the auspices of the U. S. Treasury and Advertising Council.

Prison Farm; With 20 Pullets

KSON, Mich.—Chicken made a raid on, of all Southern Michigan Prison. An inmate guard on the prison noticed a light was out in the chicken house. So he went to it and surprised two men stuffing chickens into a sack. A guard got two black thieves got 20 pullets—

CHECKERBOARD CHUCKLES • From Your Purina Dealer

<p>THE BOSS IS SURELY MAKING US 'ROUGH IT' THIS SUMMER...</p>	<p>NOTHING TO EAT — BUT GRASSHOPPERS AND RANGE ...</p>	<p>BUT WE'RE ROUGHING HIM NOW!</p>	<p>PULLETS READY TO LAY EARLY ON PURINA GROWING CHOWS</p> <p>To gather those profitable early fall eggs—grow your pullets now the Purina way. They'll be well-developed, ready to lay. See us about a Purina growing ration today.</p>
---	--	------------------------------------	--

HARVEST--QUEEN GRAIN COMPANY

FORMERLY FARMERS GRAIN CO. West of the Railroad Track, Silverton, Texas

FOR INDEPENDENCE
TOMORROW

BUY U.S. SAVINGS BONDS TODAY

To Buy, Sell, Trade or Rent - Try Want Ads

What in the world could take its place?

Every minute of every day, your telephone is on hand when you need it most. It's a willing helper that runs errands for you—saves you time in your shopping—makes appointments. It keeps you in touch with friends and loved ones near and far. Then, too, your telephone is a priceless aid in an emergency.

Truly it can be said of your telephone that few things give you so MUCH for so little.

SOUTHWESTERN ASSOCIATED TELEPHONE COMPANY

PERSONAL

Bertha Turner, of Tulsa, Oklahoma, visited Saturday with Mrs. Jeff Simpson. Mrs. Turner is a worker of Childs Activities Educational Journal and district manager in Oklahoma. She is a former resident of Silverton.

Mrs. W. A. Dickerson returned Tuesday following a ten days visit with her children in Lubbock and Canyon.

Miss Fayree McMinn, of Plainview, spent the week end with her parents, Mr. and Mrs. Bud McMinn.

Mr. and Mrs. C. E. Anderson and family returned Monday afternoon from a ten days vacation trip to the mountains.

Mr. and Mrs. Paul Curtis, of Lubbock, spent the week end with Mr. and Mrs. E. V. Riddlehuber.

Mr. and Mrs. J. M. Thompson, Mrs. F. M. Autry and Mr and Mrs. Durward Schmidt and Gene, visited in Lamesa Sunday with Blanche Thompson, and Mr. and Mrs. Gus Schmidt.

Mr. and Mrs. Gene Piercy, of Houston, are visiting with his mother, Mrs. Emma Piercy at the McMurtry Ranch.

REVIVAL MEETING AT THE FIRST BAPTIST CHURCH



REV. FRANKLIN E. SWANNER, PLAINVIEW, TEXAS

AUG. 20-27

Jerald Johnson of Andrews, Texas will do the singing.

Mrs. C. C. Garrison, Pianist.

Morning Services	10:00
Prayer Groups	7:45
Booster Band	7:30
Regular Preaching Service	8:00

EVERYONE INVITED TO ATTEND

VOTE AUGUST 26

"10"

DREAD DISEASES POLICY

PAYS UP TO

\$10,000.00

TO EACH INSURED

FOR TREATMENT OF THESE 10 COSTLY DISEASES

- Poliomyelitis
- Encephalitis
- Smallpox
- Scarlet Fever
- Leukemia
- Tetanus
- Spinal Meningitis
- Rabies
- Tularemia

THE MOST DREADED AND FEARED DISEASES OF MANKIND REQUIRE COSTLY, HIGHLY SPECIALIZED TREATMENT.

ROY TEETER

TELEPHONE 72

Mrs. A. P. Dickerson was to Blue Springs, Missouri, Saturday to be at the bedside of her mother who was critically ill.

TRY A NEWS WANT

EVERY TUESDAY

Radio & Appliance Service

90 Day Guarantee

CANTRELL'S

AT SEANEY HARDWARE & APPLIANCE COMPANY

TUNE IN

UNCLE JAY

DIAL 710 KGNC

AMARILLO STATION

6:00 A. M.

TUESDAY, THURSDAY, SATURDAY

SCRATCH DALLAS!

Why Should Dallas Run Texas?

Four of five run-off races have Dallas candidates — **TOO MUCH DALLAS!**

For Lieutenant Governor: **PERCEE B. BROOKS** of Dallas County **EAST TEXAS**
BEN RAMSEY of San Augustine County

For Associate Justice of Supreme Court (Place 1): **WILL WILSON** of Dallas County **SOUTH TEXAS**
FAGAN DICKSON of Bexar County

For Associate Justice of Supreme Court (Place 3): **MEADE F. GRIFFIN** of Hale County **WEST TEXAS**
OSCAR W. HARWOOD of Dallas County

For Judge of the Court of Criminal Appeals: **W. A. MORRISON** of Milam County **CENTRAL TEXAS**
ROBERT L. (BOB) LATTIMORE of Dallas County

SCRATCH DALLAS ON AUGUST 26

COMMITTEE FOR STATEWIDE GOVERNMENT

Chairman: **EMMETTE ALEXANDER**, Marble Falls, Texas

(Paid Political Advertisement)

Box Stationery

Adding Machine

Paper and Typewriter Ribbons

Dr. James L. Cross

Veterinarian

Tulia, Texas

Musick Produce

Phone 99

Night Phone 292-J

Dr. R.F. McCasland

DENTIST

Heard and Jones Building

Phone 25 Tulia, Texas

LET HIM TELL YOU ABOUT THE

FLASH-O-TRAC SYSTEM

TRADE MARK

LOW IN FIRST COST

FITS ALL TRACTORS

CUTS COSTS 50%

(FUEL, OIL, REPAIRS)

Baker FLASH-O-TRAC

THE GREATEST BUTANE GASOLINE SYSTEM

WOODY The Builder's Friend

PICTURE THIS IN YOUR KITCHEN - A PICTURE WINDOW UNIT - FROM **WILLSON & SON**

IT GIVES GOOD LIGHT, VENTILATION, AND A NEW "OUTLOOK"

We invite you to call on us when you need any of the following items: Building Supplies, Electrical Supplies, Fencing Materials, Linoleum, Paints and Varnishes.

We also ask your consideration of these lines: Hotpoint Refrigerators, Deep Freeze Boxes and Electric Ranges, Airmotor Windmills, and Rod Type Pressure Pumps. Also Roper Gas Ranges.

WILLSON & SON LUMBER COMPANY

We Appreciate Your Business

Briscoe County News

We have just received a nice assortment of wallpapers that will harmonize with your drapes and upholstery. COMPLETE the charm of your home. Our selection includes a wide variety of patterns.

We also have a nice selection of Congo Wall, in yellow, blue, white, green, and grey.

Let us show you our stock of West-Plains for Cabinet and table tops.

If you need a Mayrath Loader please place your order now.

HAND SAWS SHARPENED!

FOGERSON LUMBER & SUPPLY CO.

"To Furnish You With the Best in Building Materials is Our Pleasure."

PHONE 16