

Editorial Comment

By Kim Pease

Drugs

Fisher County is not all lilly-white. We have problems just like any other County of any size. But Fisher County is big enough and great enough to lick any problem that confronts it. We have a drug problem in Fisher County. To what extent at this time is unknown.

As a newspaper we will attempt to launch a series of articles beginning next week on "Drug Abuse".

With the help of many, many people we will attempt to educate the interested citizens on how to lick this problem before it becomes a problem of such great magnitude that it engulfs us all.

This is not a popular subject and we as a newspaper are not jumping on the drug abuse band wagon just because it seems like the thing to do. We are interested in this county and want to see it grow and prosper. We are interested in every citizen in this county and don't want to see anyone get "hooked" on drugs because they didn't know the consequences.

We are venturing into this series of articles with one thing in mind... to help. If we awaken just one individual to the harmful effects of drugs we will feel like we will have won a great battle.

A Friend

Twenty Thousand dollars is a big medical bill even to a millionaire. G. W. Rodgers is no millionaire, just a hard working Fisher County resident that experienced a stroke of bad luck last December. If he knew this article was going to appear in the paper, knowing G. W., he would be furious. He is the type of person that wants no handouts and has worked hard all his life for what he has. But, his friends in Rotan and Roby want to help him, and they will. He has been flat on his back at the Burn Center in Galveston for several months. We're sure he doesn't want or expect any financial help from his home town friends, yet knowing the open-hearted friends he has, we know they will help. Collection jars are being placed in numerous business locations and an account is now open at the First National Bank in Rotan for contributions to the G. W. Rodgers Fund.

Marilyn Tonn Named 71 Homemaker of Tomorrow

Rotan High's 1971 Betty Crocker Homemaker of Tomorrow is senior Marilyn Tonn. Selected for her performance in a written knowledge and attitude examination administered to senior girls on Dec. 1. Marilyn will receive a specially designed award from General Mills, sponsor of the annual education program. Additionally, she is now eligible for state and national honors, including one of 102 college scholarships totaling \$110,000.

The national first-place winner--the 1971 Betty Crocker All-American Homemaker of Tomorrow--will receive a \$5,000 educational grant. She will be chosen this spring from 51 Homemakers of Tomorrow representing each state and the District of Columbia at the close of an expense-paid educational tour of Washington, D. C., and Colonial Williamsburg, Va. Each of the state winners will

be accompanied on this tour by a school advisor. Second, third and fourth place national winners will be awarded \$4,000, \$3,000 and \$2,000 scholarships; the other State Homemakers of Tomorrow will receive \$1,500 grants. State judging centers on scores

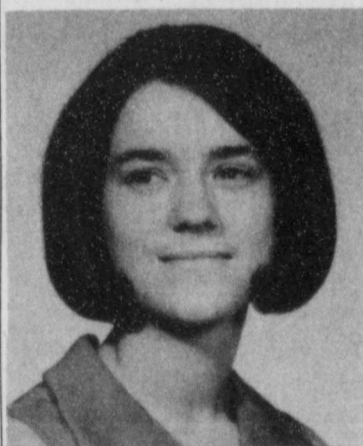

Marilyn Tonn Band Parents Plan Meeting

A meeting of the Rotan Band Parents has been called for Tuesday, Feb. 16 at 7:30 p. m. in the Band Hall. We are urging both parents to attend this important meeting. Parents of 8th grade students are invited also.

Snow Scene



SNOW SCENE: Children still love to eat snow. Linda Henderson, daughter of Mr. and Mrs. Billy Henderson, enjoys a big bite of last Sunday afternoon's snowfall.

Sheriff's Posse Set Date For Chili Supper

The Fisher County Sheriff's Posse set the date for a Chili Supper at their regular meeting on Monday evening, Feb. 8, according to Billy Joe McCombs, club secretary-treasurer.

The Chili Supper is planned for February 27th, at 5:00 p.m. at the school cafeteria in Rotan. Tickets may be purchased from and Fisher County Posse member of may be bought at the door.

The club also voted to represent Fisher County at San Angelo on March 12th and Lubbock on March 17th. They will ride in the parades and participate in the Grand Entry.

Twenty-four members were present at Monday night's meeting.

McCombs remarked, "We hope to take between 25-30 club members to San Angelo and Lubbock for the parades."

Thirteen Rotan Merchants Join In Big Sale

Thirteen Rotan Merchants have gone together and drastically chopped prices on their merchandise for a "George Washington's Birthday" sale. Some of the participating merchants have reduced their stock over 50%. We invite our friends from Fisher County and those in the Fisher County trade area to visit the thirteen participating merchants this weekend and take advantage of some super specials. Those taking part in the sale are: Dee's Shoe Shop & Western Store, H. L. Davis & Co., Home Lumber Company, Darden's Department Store, Landes Furniture, Rotan Department Store, Frazier Drug Store, Village Flower Shop, Bill & Gene's Television, Rotan Flowers, Thomson's, White Auto Store, and Champion Jewelry.

The sale will be good for 4 days, beginning on Thursday, Feb. 11th and continuing through Monday, February 15th. Shop these merchants and get "Honest to Goodness" values for your dollar.

Two Students On ACC Dean's List

Two students from Rotan are among 378 students to be named to the Dean's Honor Roll for the fall semester at Abilene Christian College. To be eligible, a student must have taken at least 12 semester hours and had at least a 3.45 grade average on a 4.0 scale.

Laura Crow, daughter of Mr. and Mrs. Calvin Crow of Rt. 1, is a freshman math education major at Abilene Christian. She is a 1970 graduate of Rotan High School.

Candy White, daughter of Mr. and Mrs. Arvin R. White, 601 Beauregard, is a senior special education major at ACC. Miss White is a 1968 graduate of Rotan High School.

The Roby Star-Record

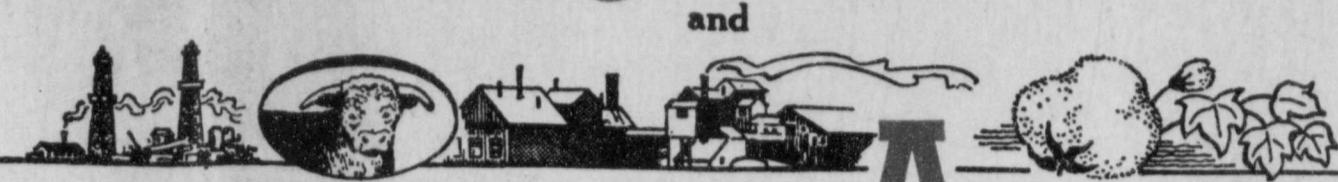

THE ROTAN ADVANCE

ROTAN, FISHER COUNTY, TEXAS-----79546

THURSDAY FEBRUARY 11, 1971

VOL. 63 NO. 1

The Weather

From the record of Fred Byerly

Rotan Weather Observer

Feb. 1971	Prec.	Hi	Lo
Feb. 3		74	45
Wed. 3		48	35
Thur. 4		70	34
Fri. 5		44	23
Sat. 6		35	20
Sun. 7	.04	55	08
Mon. 8		53	15
Tues. 9			

Total Precipitation to date:
1970..... .06
1971..... .04

Rotan School Board Grants Three Contract Extensions

Members of the Rotan School Board met in regular monthly session Monday night with the following members in attendance: Dr. Bennie LeBleu; Dr. Jerry Marshall, Mrs. Bettie Patton, Walter Byrd, Clay Fowler, Dick Edwards and Dwight Nowlin.

The first order of business was the re-hiring of all three school principals. Ray Womack, Primary; Marshall Hill, Jr. High and Neil Wright, High School, were each given 1 year extensions on their contract through 1973.

School Superintendent, K. C. McCasland presented each

member of the board with a copy of the school statistics and indebtedness to be paid for January in the amount of \$17,522.11. A motion was made and seconded and passed to pay all bills.

Next item of business was the

Roby Methodists Start Church Mission Program

The First United Methodist Church of Roby will bring the second in a series of Church Wide Mission programs this Sunday night, announced Rev. S. H. Salley, pastor.

The study which began last Sunday with Layman, Johnnie Ammons speaking on "The Ministry of the Laity" will last for 5 weeks.

Lay people from the First United Methodist Church will be participating in the Sunday night services.

establishing of a date for the up-coming School Board Election. Three trustees will be going off the board this year, they include Dr. Bennie LeBleu, Walter Byrd and Mrs. Bettie Patton. The election was set for April 3rd with the following people appointed by the board to serve as election judges, Primary, Mrs. Ima Berry; Alternate Mrs. Dorothy Burrow. These appointments are subject to acceptance by both individuals.

A motion was made by Mrs. Bettie Patton and seconded by Dr. LeBleu to accept the bus route change that reduces the number of routes from 7 to 5. This change will be submitted to the County School Board.

An equalization board was appointed by the school board consisting of Melvin Clements, Glen Gruben and Forrest Hunsacker as primary members. Arvin White, Doug Weathersbee and Glen Strickland were appointed as alternate members. The appointments are subject to approval by the members appointed.

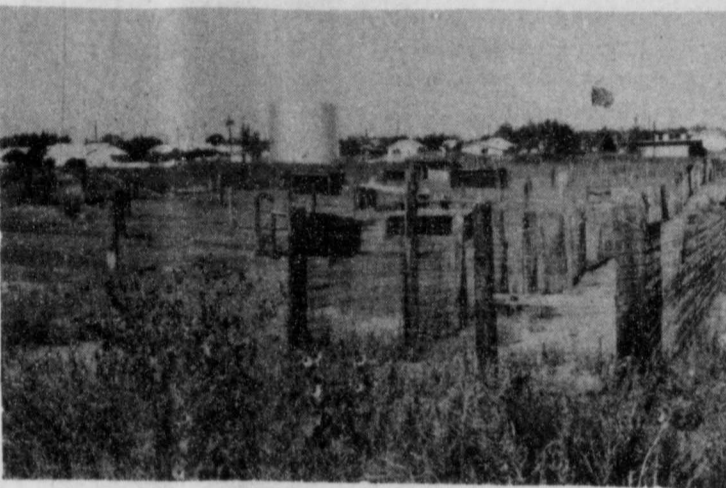

The Roby Lions Club recently sponsored the building of pens for local F.F.A. and 4-H Boys and Girls projects at the Fisher County Fair Grounds.

Lion Thurman Terry was in charge of the project and many Roby citizens donated money and material.

The project includes eleven large pens for animals and one large exercise pen. Local club boys and girls have 34 animals in the pens at present and all but one are filled.

Twenty-Seven Roby 4-H'ers In Houston Livestock Show

Twenty-seven members of the Fisher County 4-H Club, Roby, have entered livestock in the 1971 Houston Livestock Show and Rodeo, February 24 through March 7, to be held in the 16-acre Livestock Show Exposition Building, adjacent to the domed stadium.

These members are as follows: Mark Guelker-3 steers; Brad Stuart-3 lambs; Britt Stuart-3 lambs; Terry Posey-3 lambs, 1 Angus Steer and 1 Hereford Heifer; Cindy Posey-3 lambs and 1 Hereford Heifer; David Posey-1 lamb and 1 Angus Steer; Dale

Wilfong-1 Angus heifer; Glen Wilfong-1 Angus steer; Clay Wilfong-1 Angus steer; James Park-1 lamb; Gary Park-3 lambs; Sheila Jeffrey-2 Angus steers, 1 Charolais Steer, 2 Angus heifers and 2 pigs; Jana Jeffrey-1 Angus steer, 1 Angus heifer, 1 Charolais Steer and 2 pigs; Fonda Jeffrey-1 Angus steer and 2 pigs; Max Kemp-2 pigs; James Kemp-2 pigs; Richard Goana-2 pigs; Debra Stuart-2 pigs; Belynda Stuart-2 pigs; Mike Herron-2 Angus steers, 1 polled Hereford steer and 5 Angus heifers; Aud-

rey Carey- 1 Angus Steer, one Charolais and 1 Shorthorn steer; Ricky Moston-1 Hereford steer; CONTINUED to page 9

Rotan's Mickey Early Inks With SMU Mustangs

Mickey Early, son of Mr. and Mrs. W. D. Early of Rotan, and fleet-footed scorer for Rotan's Yellowhammer squad for the past 4 years inked his "John Henry" on a pre-enrollment application Tuesday morning with the Southern Methodist University Mustangs.

Early was the first high schooler signed in this area by SMU.

Coach Herman C. (Sleepy) Morgan, a legend at SMU, was at the Early house at the crack

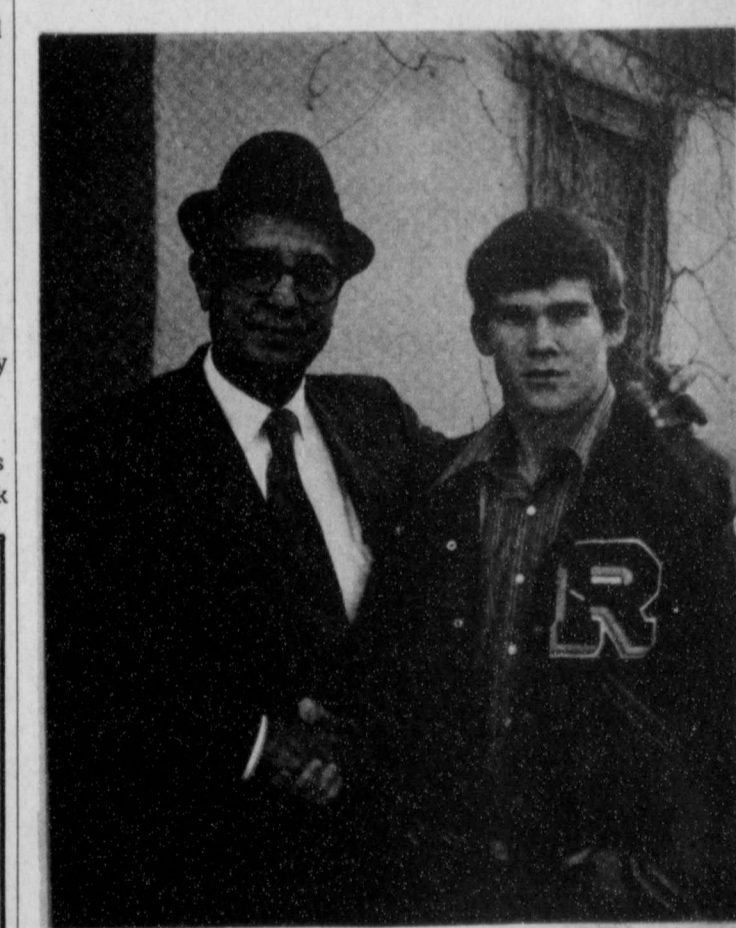

Herman C. Morgan (L) and Mickey Early (R)

Hank Day, Walter Hargrove and Steve Nowlin will be visiting some college campuses starting this Friday. Raygene Shipp and Charles Alls both received letters from the Athletic Department at Eastern New Mexico University at Portales, N. M. They will visit the campus this Saturday.

of dawn, and at 8:02, just two minutes after the legal time to sign a player, Morgan had his first 1971 recruit for SMU.

Morgan has recruited such SMU greats as Don Meridith, Glen Gregory and Jim Welch of Abilene, Forrest Gregg of Sulphur Springs who later left SMU after making All-American and played 8 years as an All-Pro with the Green Bay Packers.

Sleepy Morgan stated, "I coached Doak Walker at Highland Park and I think at this point in his life Mickey (Early) can do as much as Doak did

both offensively and defensively."

Doak Walker, by the way, made All-American 3 years at SMU.

Morgan also commented that he thought that Early had as much potential as any back in the country and that although Early was not listed as a "Blue Chipper", Morgan considered him one.

Head SMU Coach Hayden Fry instructed Morgan to sign Early first. Morgan had planned to sign three others Tuesday. One

player in the Wichita Falls area and one in Vernon.

Mrs. Early remarked that of all the colleges and universities that contacted her son, he was most impressed with the interest that SMU showed in him.

The Rotan scat-back will participate in the track athletic program this spring and should sign the letter on intent with SMU shortly thereafter.

It was reported that Early received a full 4 year scholarship valued at some \$13,000.00.

"THE VOICE OF FISHER COUNTY"
THE ROBY STAR RECORD
AND
THE ROTAN ADVANCE

Combined June 13, 1969 with offices at
113 Snyder Ave.
915/735-2562



"The Supreme Test of Good Journalism is the Measure of its Public Service."
Walter Williams.

KIM PEASE - - - EDITOR & PUBLISHER
JANECE PEASE - - ASSOCIATE EDITOR

H. C. Shelton E. H. Shelton
Publisher 1966-1965 Publisher 1965-1970

PUBLISHED THURSDAY-52 WEEKS A YEAR

Any erroneous reflection upon the Character, Standing, or Reputation of any Person, Firm or Corporation which may appear in the columns of this newspaper will be gladly corrected upon due notice given to the publisher at the office at 113 Snyder Ave., Rotan, Texas. The publisher reserves the right to accept or reject any article or manuscript submitted for publication.

SUBSCRIPTION RATE

\$4.00 IN FISHER COUNTY
\$4.50 OUTSIDE THE COUNTY
Advertising rates furnished upon request.

Entered as second class matter at the Post Office in Rotan, Texas under the act of Congress of March 3, 1879. Second Class postage paid at Rotan, Texas 79546.

Kim's
Korner



By Kim Pease

WATCH FOR TICKET SELLERS:

Get your billfold ready, the ticket sellers are going to be circulating in full force. The Calendar Club is sponsoring a Big Country Variety Show on March 19 & 20 to benefit the West Texas Rehabilitation Center. The show starts at 7:30 each evening and cost of the tickets for Adults will be \$1.00. Children under 12 will be 50¢. St. Joseph's Church is having a Barbecue Beef Supper on March 20 at St. Joseph Hall. Take out service is available. Adult tickets are \$1.50, children \$1.00. The Fisher County Sheriff's Posse will have a Chili Supper on February 27th at 5:00 p.m. at the school cafeteria. Adult tickets are \$1.00 and children 50¢.

MORE REMODELING:

Martin Soliz, owner of Martin's Grocery, will be starting a re-modeling program very soon. He will be adding about 25% more space to the inside of the store. We congratulate Martin and his wife on having faith in our town. Watch the paper next week for pictures and more information on this new remodeling program.

THE ANSWER:

We had a lot of fun with last weeks "Brain Buster" several people figured out the answer, but only one winner. Mary Lou Landes of West Texas Utilities drew the winning name Tuesday morning. \$5.00 in groceries from any Fisher County grocery store goes to Mr. Gerald Harmon. Answers to the question ranged from 10 nuts all the way to 587. Other people submitting correct answers were: Mrs. B. K. Newhouse, Mrs. J. L. McKimmey, L. B. Cauble, Josie Maule, Mrs. Dick Melton, Jim Hale, Ray Brown, Myla Black, George R. McDonald, Tom Collins, Emilio Martinez, Jo Tankersley, D. L. Smith and Thomas Yanez, Jr.

SNAKE STORY

Mr. and Mrs. Ted McArthur of Rotan have a son, Don, that teaches Ag in the Blum School System just south of Ft. Worth. One of Don's students had this experience. "Ronnie Buckaloo, 16, figures 1971 must be the Year of the Snake.

The youngster was pitching hay for cattle on the Halbert Dairy Farm at nearby Blum on Jan. 4 when a rattlesnake struck him on the forearm.

He was rushed to Johnson County Memorial Hospital in Cleburne, and responded quickly to treatment.

Earlier this week the boy was back on the farm and reached down to pick up a pair of wire cutters from the ground.

You guess it.

A rattlesnake lurched at him and bit him on the same forearm. A nurse at the hospital, where Buckaloo was recovering satisfactorily, said thefang marks from the second bite were within a quarter of an inch of the original ones.

The boy said he believed the snake was the same one which bit him the first time. It was about the same size and coloration as the first snake, he said, and, besides, the first one was never caught. "

Roby School Sponsors Farm Welding Course

A farm welding short course for adult farmers will be held Feb. 15-18 under the sponsorship of the Roby High School Vocational Ag Department, according to Mr. Ray Pruitt, Superintendent, and Mr. Jim Laurie, teacher of vocational agriculture.

Mr. Joel R. Barton, welding specialist with the Vocational Agriculture Division of the Texas Education Agency, and the department of Agricultural Engineering at Texas A&M University, will do the instructing in the course. He is headquartered at Texas A&M University.

Mr. Barton joined the Agricultural Education Adult Specialist Program as Arc Welding Specialist in October, 1959. He has attended Hobart's Welding School for instructors in Troy, Ohio, and a special school on hard-facing conducted by industry personnel from Whittier, Calif.

Many welding short courses in various parts of the state have been taught by Mr. Barton and all have met with outstanding success, according to Mr. Hulan Harris, area supervisor of vocational agriculture, Big Spring. Arrangements for the adult education short course in welding and in other fields are made through Mr. Harris's office.

The short course at Roby is scheduled to begin Feb. 15 at 7:30 in the vocational agriculture building. Other meetings in the series of 4 will be held Feb. 16, 17, and 18. During the dates the short course is in progress, Mr. Barton will be available to assist farmers with individual problems and to provide on-the-farm instruction, according to Mr. Laurie.

Farmers interested in attending the short course should call or write the superintendent of schools, Mr. Ray Pruitt, or the teacher of vocational agriculture, Mr. Jim Laurie. An entry fee of \$5.00 and hard surfacing rods will be charged. Farm Welding Short Course Certificates will be presented to each enrollee who attends all the training sessions.

Mr. Barton states that the short course will be on hard surfacing and its advantages, costs, application, etc.

Short courses in welding, as well as in other areas, are now available to farmers throughout the state under a cooperative program between the Texas Education Agency and Texas A&M University. This cooperative program is designed to make the services of specialists available to conduct short courses under the supervision of public schools.

Specialists are available in the fields of beef cattle, farm wiring and safety, farm electric motors, farm arc welding, swine production, tractor maintenance, oxy-acetylene welding and pasture improvement.

Card of Thanks

We wish to thank everyone who helped us in any way in the death of our loved one. Thanks to each one of you for the cards, flowers, food and those who served it, and most of all for your prayers. A special thanks to the Drs. and nurses at the hospital.

L. W. Leach and family

x

The family of J. C. Flippo wished to express their deepest appreciation to all those who have helped us during the long illness and loss of our loved one. The people of Fisher Co. and Hamlin will long be remembered for their great kindness and thoughtfulness. Words cannot express our deepest appreciation.

The Flippo Family

x



Mrs. McCrea

Nancy Harper Chapter of Daughters of the American Revolution will hold their regular meeting in Sweetwater on Feb. 16 in the home of Mrs. Wm. E. Towson at 1002 East 12th St. Mrs. Bernice C. McCrea of Abilene will be guest speaker.

Mrs. McCrea has been a member of the Texas Society of DAR for 43 years. She has served her chapter as Regent for six years, as Vice-Regent, Secretary, Registrar, Parliamentarian, and as chairman of committees on Americanism, American Music and "Flag of the United States of America".

At the state level Mrs. McCrea has served as chairman of the "Flag of the U.S.A." for 3 years and as vice-chairman for 15 years; Texas State "DAR Museum in Washington"; vice-chairman of the "Bi-Centennial Committee of the U.S.A."; and as Texas State Librarian.

In 1970 Mrs. McCrea was presented with a \$100 Award Pin at the National meeting in Washington, D.C. for her outstanding work in CAR (Children of the American Revolution) of which she is a State and National Promoter. She is also a Life Member of the "DAR Museum" in Washington and a State Promoter of Tamasee and Kate Duncan Smith DAR Schools. In 1970 she presented six chairs for the Micro-film room in the DAR Library in Washington. Mrs. McCrea has served as a Delegate to State Conference and to Continental Congress in Washington fifteen times.

South Fisher Cty Receives Water

As far as the eye can see, one can see a long white pipeline stretching out across a part of Fisher and Nolan Counties and this pipe will eventually bring water to the rural residents of Nolan and Fisher Counties.

This work is being done in four phases, with work now underway on two of these phases and the third and fourth ones having been approved by the Farmers Home Administration.

Both of the last phases are waiting for loan and grant funds to become available. It all started with an idea in 1967 with a group of rural citizens and now it is becoming a reality. Pipe is being laid, storage tanks are being erected and the second phase of the project which will serve 109 rural families in Fisher County was started in January by V. J. Pipeline Construction Company of Abilene.

Phase II starts on FM 419, one mile north of the Nolan County line and goes north on US 180 approximately three miles west of Roby.

Communities to be served in Phase II include Gannon, Busby, Longworth, El Paso and Center.

The contractor on Phase I, Clouse-Fourton of Abilene said that approximately 60 percent

of the work on that phase is now completed, while Jones Construction of Abilene has been preparing right of ways, building gates, stockpiling materials and the laying of pipe is expected to start Monday.

Alton R. Pyburn Nolan County Supervisor for the FHA, said that Phase III and Phase IV have been tentatively approved by the federal firm, but both of these phases are waiting for loan and grant funds to become available.

VALENTINE CANDY

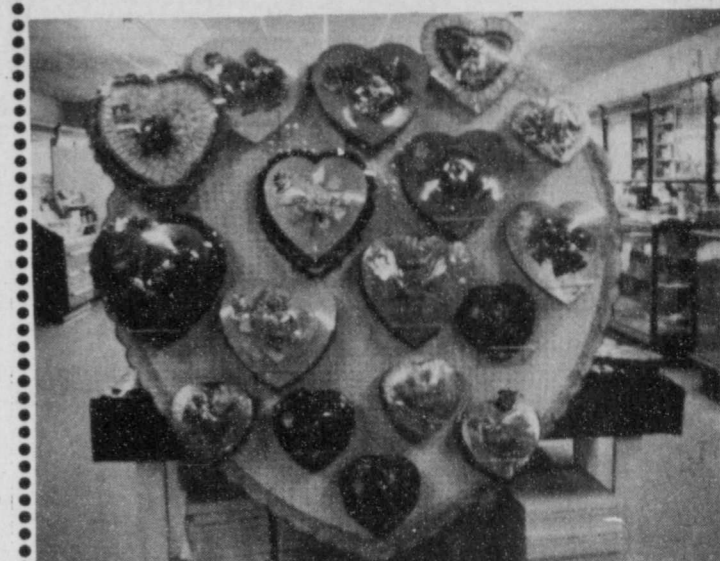

See Us Soon And See The Large Selection of Candy That Says

I LOVE YOU

FRAZIER DRUG

735-2272
Rotan, Texas

Rotan Primary Studies Teeth

As a part of the health program of Rotan Primary School, all the students were given teeth examinations by the local dentist, Dr. Jerry Marshall. During the week, each class studied about the teeth and their care.

Reports of the teeth check were sent to the parents of each of the students. The purpose of the report was to inform the parent of the general condition of the child's teeth and to cause them to be more aware of the importance of dental health.



Electricity adds comfort to living



Live in pure comfort-electrically

West Texas Utilities Company
Equal Opportunity Employer
an investor owned company

Double Stamps on Tues & Wed. With \$5.00 Purchase Free Delivery		CALVINS GROCERY & MARKET		Reserve Right To Limit Gold Bond Stamps
HAMBURGER MEAT 3 LBS. 98¢		PORK STEAK 59¢ LB.		
		Ridley's PURE LARD 8 LB CAN \$1.59		
		FOLGERS COFFEE 79¢		Hunts SPINACH 19¢
		CRYSTALS 6 oz.		300 Can
Stokley TV DINNERS		Franks & Beans Loin Pork 3 for 99¢		
Dankworth BACON 39¢ lb.	Ice Cold WATERMELONS 19¢ LB			
Mile High Cut BEANS 19¢ 303 can	OD CORN 19¢ 300 Can	Grade A Large EGGS 49¢		
ORANGES 39¢ 5 lb. Bag	CABBAGE 9¢ Lb.	Big Chief PINTO BEANS		
Mountain Pass TOMATO SAUCE 2/29¢ 8 oz. Can	FROZEN FRENCH FRIED POTATOES 2/29¢ 9 oz.	4 lbs. 59¢		

WASHINGTON'S

BIRTHDAY

OPEN HOUSE

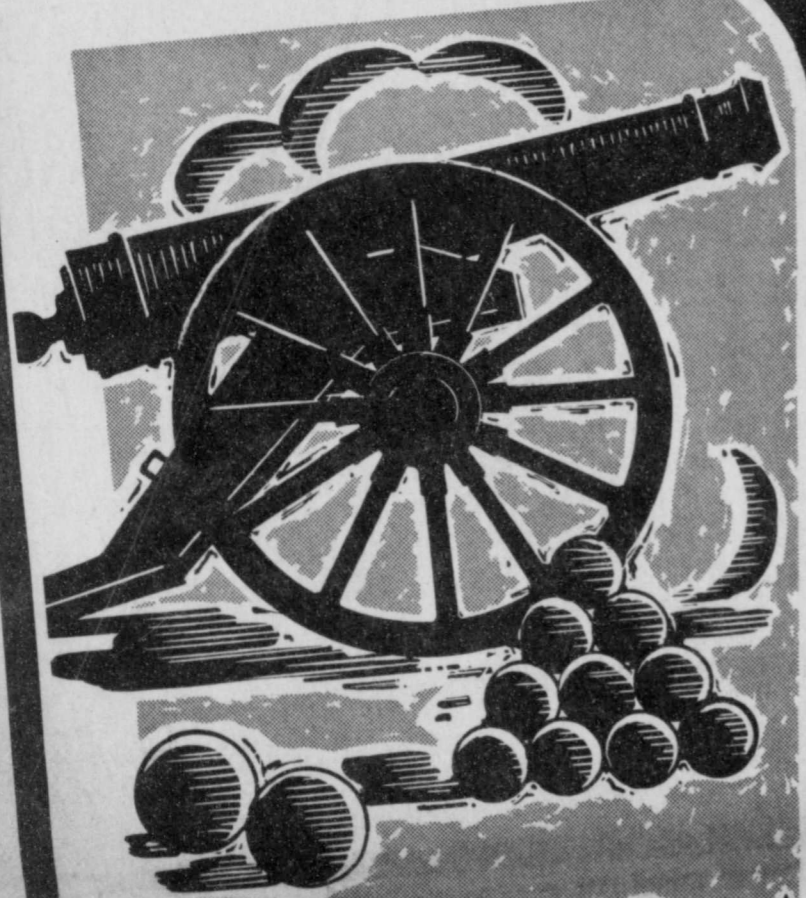

Come to our star-spangled celebration! Get nothing but "honest-to-goodness" values in all your home and family needs. Get in on this "monumental" sale today.

Frazier Drug Store	Home Lumber Company	H. L. Davis & Company
Darden's Department Store	Bill & Gene's Television	Rotan Department Store
Landes Furniture	Village Flower Shop	Thornton's
White's Auto Store	Dee's Shoe Shop And Western Store	Rotan Flower Shop
	Champion Jewelry Store	

BY GEORGE!

ALL PRICES CHOPPED

HATCHET DAYS

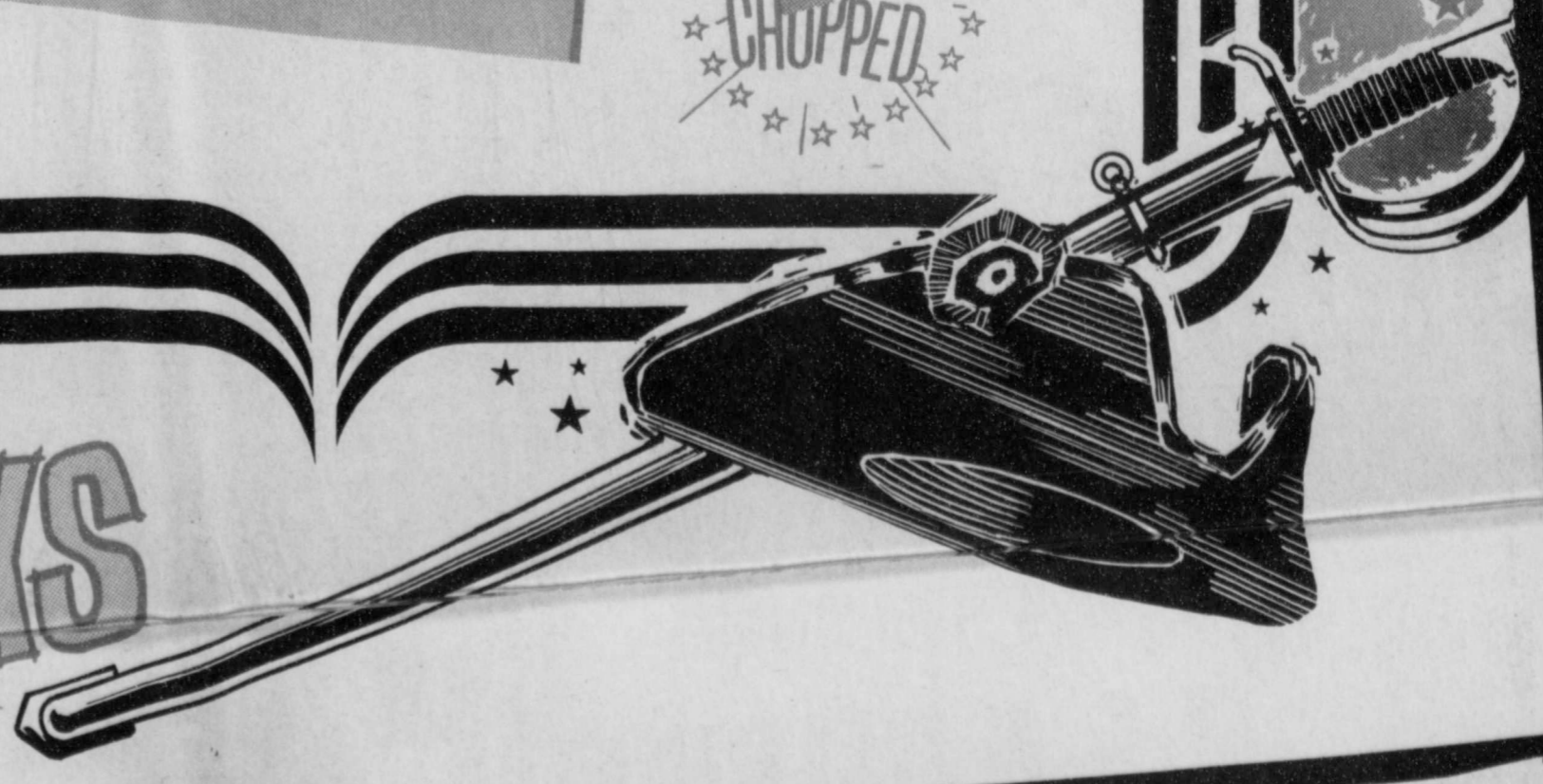

M
T
U
I
P
C
S
R
L
B
M
bt
tw

Fisher County Motor Vehicle Tags Available

It's that time of year again when license tags need to be bought and motor vehicle inspections are begun.

State officials have said that now is the time for all good motor vehicle owners in Texas to come to their own aid by registering their vehicles early. And for those persons who are driving vehicles with inspection stickers with a large black "2" on them, it also in time right now to have your vehicles inspected, according to Robert Buck, Fisher County Tax collector.

The registration renewal period opened last Monday and will run through Feb. and March, although the wise motorist will save time and trouble by registering his vehicle and by using the handy three-part form he received in the mail from the Texas Highway Department. All one needs to do is take the three-part renewal application—being careful not to separate the three parts of the form—to the county tax office or sub station.

Using the new form, it takes the clerk only a fraction of the time that it used to process the form, collect the fee and send the motorist on the way with his 1971 license plates.

Human nature being what it is, however, many will wait until that last minute to secure their license plates. Texas motorists can count on longer lines toward the end of the season, even though they may be moving faster.

There is an even less painful

method, if the vehicle owner desires, he may order his license plates by mail.

All that is required is to send the renewal application, the fee plus \$1 for each vehicle to be registered to the Fisher County tax office prior to March 1. This allows 30 days for delivery of the plates in time for the April 1 deadline.

Records of the Highway Department's Motor Vehicle Division reveal that 65 per cent of the registrations handled last year were speeded by using the computerized renewal forms. The outlook for this year is that the public will save even more time in the second year of operation under the new system.

Register now and dispaly your new plates. This will remind your neighbor it is time for him to do the same.

In vehicle inspections the autos with the "2" on their inspection stickers must be renewed before March 1.

Yearly inspection of every motor vehicle registered in Texas is a state law. Vehicles inspected this month will be issued a new sticker good until the last day of February next year.

Cecil Roach of Dallas, son of Mrs. C. C. Roach, Rotan, is in Baylor Hospital recovering from major surgery. Cecil will be remembered here by many friends who wish him an early recovery.

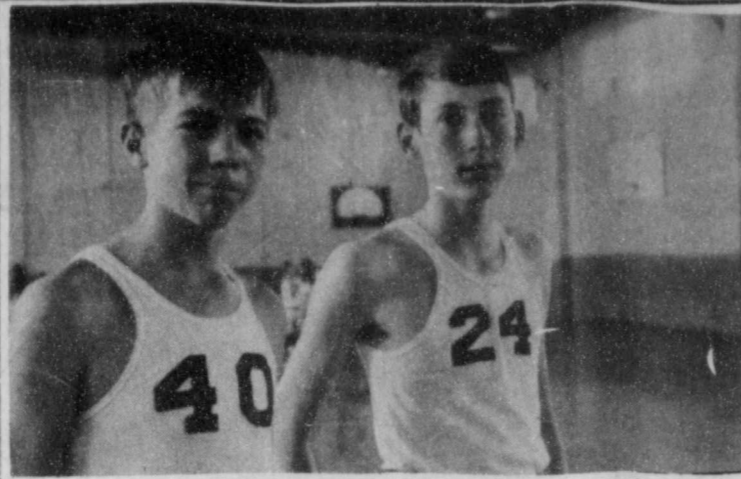

ROBY PLAYERS: Pictured at left is Ricky Price, Freshman and David Stephens, Sophomore.

The Roby Lion's lost last Tuesday evening 78-80 in overtime play to Hermleigh. The score was tied 68 all at the end of the 4th quarter and Hermleigh outscored the Lion's by 2 points in overtime action.

ROBY BOX SCORE		
Kiser	15	5 35
Wetsel	12	3 27
Salley	1	1 3
Evers	2	3 7
Holcomb	3	0 6

HERMLEIGH BOX SCORE		
Roemisch	8	4 20
Vineyard	8	0 16
Ward	6	8 20
Rutherford	7	8 22
Taglar	1	0 2

The Lion's lost to the strong squad from Hermleigh was the final game of the season, leaving Roby's record at 3 wins and 11 losses.

The Roby girls defeated Hermleigh 39-10 with Becca Kiker with 21 points listed as the high pointer for the game.

In Monday nights Roby Jr High action the boys squad won 39-35 over Loraine.

Faught	0	0	0
Combest	4	1	9
Beauchamp	3	2	8
Brown	9	4	22
Holcomb	0	0	0

The Junior High Team won zone and will play Fluvanna for district.

The girls squad also won zone and will face Ira for district.

HAPPY
VALENTINE'S
DAY
GINGER
AND
MAE

Sgt. S. F. Hayes In Thailand

U. S. Air Force Sgt. Stephen F. Hayes, son of Mrs. Louis B. Hayes, 5219 Encino Road, Abilene, is on duty at Ubon Royal Thai AFB, Thailand.

Sergeant Hayes, an aircraft mechanic, is assigned to a unit of the Pacific Air Forces. He previously served at Dyess AFB, Tex.

The sergeant is a 1966 graduate of Westwood High School, Mesa, Ariz. His father, C. B. Hayes, resides at 53 W. Vernon, Phoenix, Ariz.

Sgt. Haye's wife, Gloria, is the daughter of Mr. and Mrs. A. C. Snapp, Rt. 1, Rotan.

Mrs. Earl Holcomb, Rotan, left Abilene Wednesday morning, February 3, for Omaha, Neb. to visit her son, Major B. R. Allen, Mrs. Allen and children. Major Allen recently returned from a tour of duty in Vietnam.

WASHINGTON'S BIRTHDAY

BIRTHDAY SPECIALS

Group **Reg \$7.95**
LADIES BLOUSES NOW 5.45
LADIES (1 Only) Reg \$27.00
WESTERN SUIT NOW \$19.00
6 LADIES PONCHO'S 1/4 Off Price

Many Other Items on SALE

DEE'S
SHOE SHOP & WESTERN WEAR
Rotan

Washington's BIG BIRTHDAY SALE



MENS ITEMS
Perma Prest Dress PANTS \$6.98
VALUE To \$9.00
KHAKIES \$1.98
Sizes-28-34
Value To \$5.98

You're Invited to our Washington's Birthday SALE



CATALINA FRYER
Prepare fried, steamed, or broiled food. 5 1/2 Quart aluminum well. Fry basket. 69-192
Reg. \$12.95
Now... **\$11**

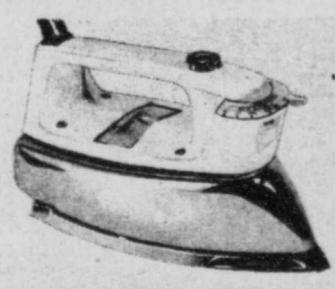

CATALINA IRON
Easily converts from steam to dry iron. Temperature settings for all fabrics. 69-308
BUY NOW FOR... \$10



PERCOLATOR
Makes 5-9 cups coffee and thermostat keeps it hot! Aluminum finish. 69-272
SALE PRICED ONLY... \$9

LISTERINE 20 oz. 89¢	COLGATE TOOTH PASTE Family Size 59¢
Style HAIR SPRAY 39¢	BAYER 100 ct. ASPIRIN 87¢
Large Size (11.4oz) PRELL SHAMPOO 79¢	Gillette \$1.00 Size Platinum Plus BLADES 69¢
	Gillette FOAMY Large Size 83¢
	BRYLCREEM Large Size 59¢

WHITE AUTO STORE

106 W. Snyder 735-2501 Rotan

New Merchandise Arriving Daily
SPRING Merchandise
New Shipment Of Mens & Boys
Slacks In The Dashing New Spring
Colors And Styles

Boys Hooded
Sweatshirts 98¢
Size 6-16

By George!—While You're in our Store See Our Selection of
Tony Lama Boots

H.L. DAVIS & CO.
"The Friendly Store"

Rotan, Texas

DRESSES
VALUE 37⁹⁵
Now \$6.98
One Rack \$1.98

THESE SALE PRICES
GOOD
THUR, Fri, Sat & Mon.
Feb. 11, 12, 13, & 15

Fabric MATERIALS
One Group 10¢ Yard ^{Reg.} \$2.98 Yd.
\$1. Yd
Value To \$5.00 Yard

Rotan Friends Attend Service

Mrs. Cora Bostick, Josie Baird and Delila Baird, Rotan, attended the funeral of Mrs. Bostick's sister, Mr. E. H. Miller, in San Saba on Thursday, February 4. Mrs. Miller died in San Saba Memorial Hospital where she had been a patient since suffering a stroke in November.

Mrs. Miller, the former Penelope Myrtlene Renfro, was born in Bosque County, Texas, Dec. 25, 1879. She was a daughter of the late Tazwell A. Renfro and his wife Josie A. (Miller) Renfro. She married on November 7, 1901 to E. H. Miller of San Saba County. They made their home in San Saba County where his family were among the early settlers. For many years they were engaged in farming, ranching, and pecan growing. Mr. Miller died in 1957. A son, Watson Miller, preceded her in death.

Survivors include two daughters, Miss Zola Miller and Mrs. Ray Harris (Sarah Kate) both of San Saba; four grandchildren and six great-grandchildren.

Mrs. Miller was a long-time member of the Church of Christ.

Mrs. Fern Burnes of Waco, formerly of Rotan, is recovering nicely after undergoing surgery at Scott-White Hospital, Temple last week. She expects to leave the hospital and return to Waco in a few days.

Mr. and Mrs. Clarence Huckaby, Mr. and Mrs. Arlon Cross, Mr. and Mrs. Glen Gruben, Jimmy, Donna and Maury attended the wedding of Beverly Huckaby and Richard Knous in Big Spring, Friday night. Jimmy and Donna Gruben, cousins of the bride, were in the wedding.

You Get Tall Savings When You Buy Carpet from LANDES FURN.
Rotan, Texas

FINANCING GEARED TO THE 70's



Federal LAND BANK Association of ROBY

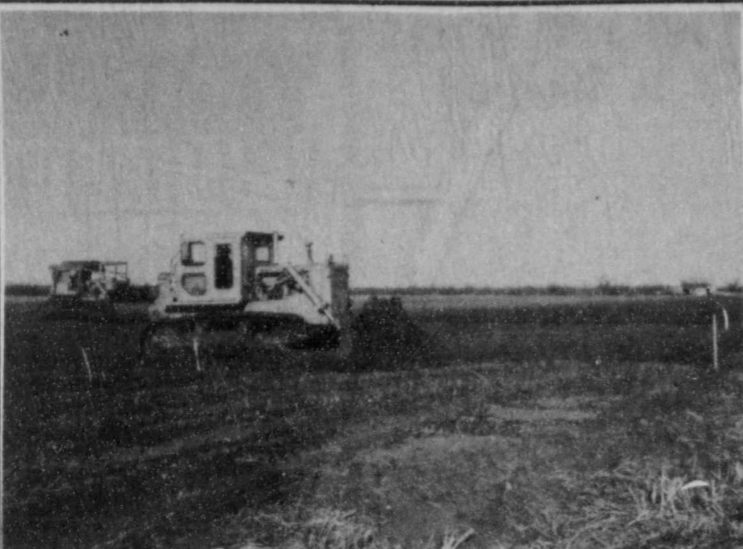

Construction of approximately 60,000 ft. of parallel terraces on Thomas E. Baker farm of McCaulley. Waterway was constructed as an emergency outlet for terraces and to handle outside water. Expected benefits from this project with minimum maintenance should be for at least 20 years.

Roby WMU Hears Kathy Spencer

Roby First Baptist WMU met at 2:30 Tuesday, February 2, for Baptist Womens meeting.

The program was "Racial Understanding through Cooperative Relationships".

City Council Purchases Car

The Rotan City Council met in regular session Tuesday, February 9th 1971 with the following members present: Mayor Wendell Morrow and Councilmen Jack Jones, Mac Weathersbee, Jay Hendon and Allen Houston and city manager Kenneth Vann.

A franchise for twenty five years was granted Lone Star Gas Company. Bids were opened for the purchase of a new police car. Rotan Motor Company was awarded the sale as the low bidder at \$3,480.00.

Approval of the Boy Scouts seeding the City Dump Ground pasture. The Soil Conservation District will underwrite one half the cost and the City of Rotan one half.

Longworth HDC

Longworth Home Demonstration Club met Monday, February 1, in the home of Mrs. Richard Shell, Mrs. W. P. Schubert, president, presiding.

Proverbs 22:41 was read by Mrs. J. W. Landers.

Mrs. W. P. Schubert gave the program on THDA County, District, and State. She stated some of the 4-H Club projects that THDA provides for are Scholarships for six 4-H girls, trips to some encampments. The THDA provides for 4-H on some very needy causes. The program was enjoyed by the members present.

Refreshments were served to seven members by the hostess.

Next meeting will be Feb. 15 at the home of Mrs. J. W. Landers. The program will be on salads or casseroles.

Mrs. C. L. Sutton and son, Doc who have been living in Lubbock several years, visited and attended to business in Rotan several days last week. They have bought the home of the late Mrs. W. L. Terrell and will move back to Rotan in the near future. We welcome them back home.

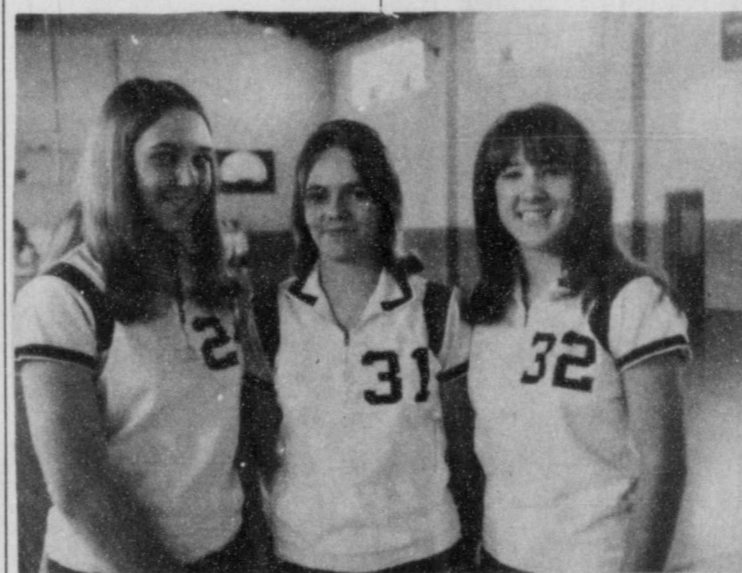

ROBY GIRLS: (L) Patricia Evers, Senior, (C) Andi Whitfill, Senior, (R) Aletha Morgan, Senior.

Home Demo Assoc. Meets In Girard

The Texas Home Demonstration Association of District III held their annual leader-training meeting on January 29 at Girard. Mrs. Bill Hardy, County Home Demonstration Council Chairman, from Rotan, and Mrs. W. P. Schubert, County THDA Chairman from Longworth, represented Fisher County. Purpose of the meeting was to explain the rules of THDA to new county chairmen and to plan the district THDA spring meeting. Those attending from the 22 counties in District III were District Agent, Miss Fern Hodge, County Home Demonstration Council Chairmen, County THDA Chairmen, and County Home Demonstration Agents. There were 105 women present.

Plans for the annual spring THDA meeting were completed. It will be held in Fisher County on March 26 at the First Baptist Church in Rotan. Registration will begin at 9:00 a. m. All Home Demonstration Club women may attend. Their reservations for lunch must be sent to Mrs. Bill Hardy at Rotan by March 20.

Save on all your FOOD NEEDS

SPECIALS for FEB. 11, 12, 13

Sunbeam COOKIES 39¢ pkg. 3/\$1.00

WOLF BRAND CHILI 19oz. 69¢

Hunts Fruit Cocktail 4/\$1.00

Mrs. Tucker's SHORTENING 3lb. 69¢

CABBAGE 9¢ lb.

Gladiola FLOUR 5 lb. 59¢

CARROTS 1 lb. pkg. 2/25¢

GRAPEFRUIT 5lb. 49¢

DELSEY TOILET TISSUE 2 roll 35¢ pkg.

HORMEL RED LABEL BACON lb. 59¢

REMEMBER YOUR VALENTINE FEB 14

ARM ROAST 79¢ lb.

GOOCH FROZEN STEAKS 89¢ pkg.

CHUCK ROAST 69¢ lb.

HAYES FOOD MKT.



WASHINGTON'S BIRTHDAY SALE



HONEST TO GOODNESS Bargains In RCA Televisions

RCA AccuColor ACTION DAYS!

Now—more color for your cash!



\$578.00

Fabulous AccuColor viewing in a cabinet of timeless appeal. If you respond to the charm of Early American, The Calhoun is styled for you.

See these outstanding values in AccuColor Consoles



\$588.00

Beautiful viewing from RCA's AccuColor TV performance. Plus fine-furniture cabinetry in romantic Spanish styling—a combination that's beautiful to look at—beautiful to watch.

Also look at this RCA portable Color value



Enjoy Vivid Color Portable TV at a Budget Price

\$278.00

Affordable Color Portable gives true-to-life color pictures. Sturdy plastic cabinet wipes clean with a damp cloth. Built-in VHF and UHF antennas.



Parts and Labor Warranty—Basic Provisions. For 90 days from the date of purchase, RCA Corporation warrants to the retail purchaser that it will pay all labor charges for repair of defects in these RCA New Vista models (and Models EP-402 and EP-404) and will make available replacements for any defective parts. (If the picture tube becomes defective within two years, it will be exchanged for a rebuilt picture tube.) On portable models, RCA will make available replacements for defective parts and pay labor charges only on a "carry-in" basis; transportation to and from the service agency is the purchaser's responsibility. Installation and set-up, foreign use, antenna systems, and adjustment of customer controls are not included. To obtain warranty benefits, contact your RCA dealer or the service agency of your choice with your Warranty Registration Card.

HOME LUMBER COMPANY

Your RCA Dealer
Rotan

CONTINUED from page 1

Stuart Carey-1 Angus, 1 Charolais, one shorthorn steer and 1 Hereford heifer; Genia, Cheryl, Mike and Danny Terry-1 lamb each.

The Houston show is the largest livestock show in the world, and this year entry figures and premium money are expected to exceed all previous years. Last year's 17,756 livestock entries set a record. Classes are provided for 9 beef breeds, 4 dairy breeds, 5 swine breeds, 11 sheep breeds, 5 horse breeds, 5 rabbit breeds, 22 poultry breeds and Angora goats.

Among other programs benefiting youth on a statewide basis are the scholarship and research programs. The Houston Livestock Show and Rodeo annually presents scholarships to outstanding FFA and 4-H Club members in the amount of \$4,-

000 each. More than 40 students are currently attending college on scholarships provided by this non-profit civic event.

The research program was established in 1970 by the show to be conducted in nine Texas agricultural colleges. Much of the work is done by students, thus providing jobs for those college students who need to work.

The knowledge shared through this \$100,000 research program directly benefits Texas agribusiness.

Dates for the 1971 Houston Show are February 24 through March 7, with the first 2 days set aside solely for livestock judging and sales.

Notice To Patrons

Due to my loss of my shop by fire and the rising cost of beauty supplies, I will have to raise my prices according to other salons, effective immediately. Opal Hull
Now at Jean's Beauty Salon, 735-2502, 1103 E. McArthur, Rotan.

Mr. and Mrs. Sam Hamm of Rotan were in Mineral Wells, Sunday visiting in the home of Mr. and Mrs. Chester Campbell and Chet. Mr. and Mrs. Bryce Browning of Ft. Worth also visited with them.



Christian Science Sermon Lesson

Today's need of the prayer which covers every human need will be emphasized Sunday at Christian Science church services.

Each section in the Lesson-Sermon on "Soul" begins with a verse from the Lord's Prayer. Readings from Science and Health with Key to the Scriptures by Mary Baker Eddy include the following:

"Our Master taught his disciples one brief prayer, which we name after him the Lord's Prayer. Our Master said, "After this manner therefore pray ye; and then he gave that prayer which covers all human needs."

"BE MY VALENTINE"



Single, working men and women do accumulate expensive clothing, jewelry, sporting goods, TV-stereo equipment, cameras, etc. Have it adequately protected with insurance from Rotan Insurance Agency.

ROTAN INSURANCE AGENCY
Joe D. Burk
ROTAN Ph. 735-2671

Rotan Basketball Players

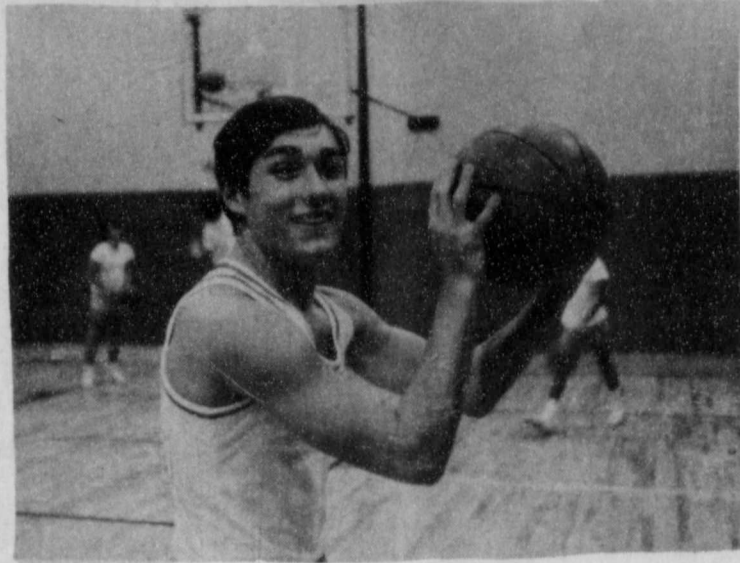

DAVE SPRINGER

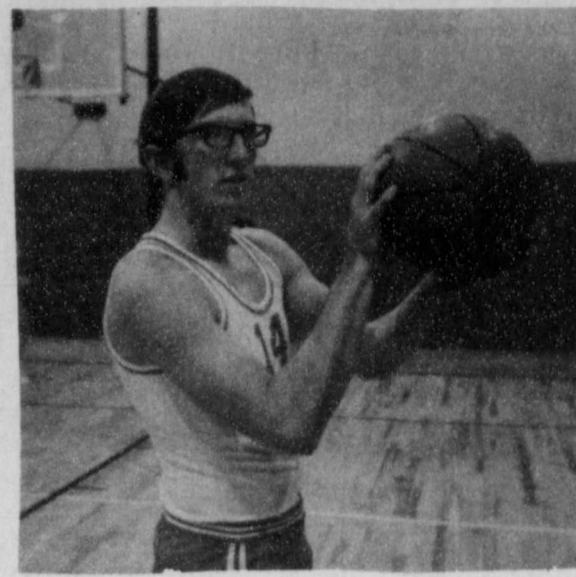

HANK DAY

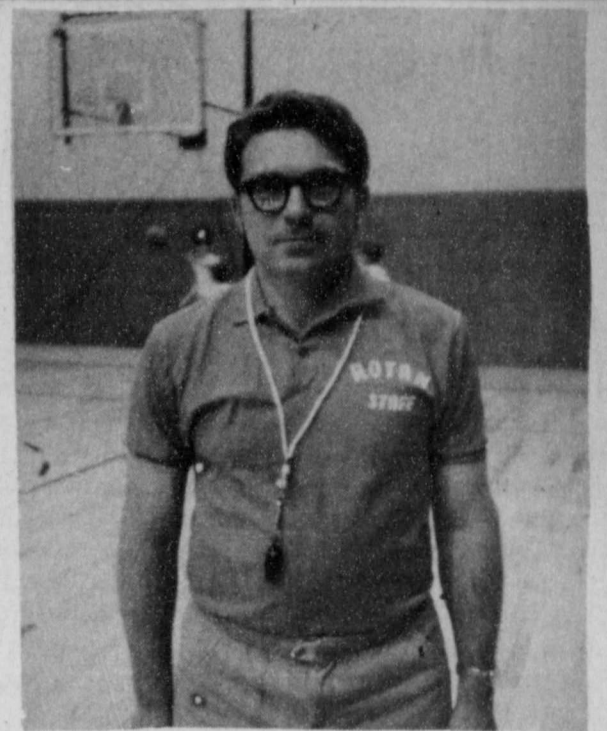

COACH DECHAIRO

<p>CHURCH OF CHRIST Rotan, Texas Cecil Williams, Minister Bible Study - 9:45 a. m. Worship - 10:30</p>	<p>FIRST BAPTIST CHURCH Rotan, Texas Sunday School - 9:45 a. m. Worship - 10:55 a. m.</p>	<p>METHODIST CHURCH Longworth, Texas Newton Daniel, Pastor Sunday School - 10:00 a. m. Worship - 11:00 a. m.</p>	<p>CALVARY BAPTIST CHURCH Rotan, Texas Rev. Jack DeWitt, Pastor Sunday School - 10:00 a. m. Worship - 11:00 a. m.</p>	<p>ROBY CHURCH OF CHRIST Roby, Texas Wardell Halliburton, Minister Bible Class - 10:00 a. m. Worship - 11:00 a. m.</p>	<p>PRIMITIVE BAPTIST CHURCH Roby, Texas Elder J. R. Knight Song Service - 10 a. m. - 4th Sun. Worship - 11:00 a. m. - 4th Sun.</p>
---	--	---	--	---	---

This Weeks Featured Church

Cross Roads Baptist Church

WHERE VISITORS ARE WELCOME AND MEMBERS ARE EXPECTED

Our Staff and Organizational Directors



Pastor, J. C. Appleby

Music: Bobby Gruben
Pianist: Lou McCombs
Organist: Janice Copeland
Outreach: Ellen Gruben
Chairman of Deacons:
Billie Joe McCombs
Sunday School:
Horace Carter

Church Training:
Odell Rains
Baptist Men:
Glen Gruben
Baptist Women:
Shirley Byrd
Bible School:
Betty Appleby

The church was organized as Liberty Missionary Baptist Church in 1909 and given its present name in 1910. It is a unique rural church in that its membership and ministry have not declined. Pastor J. C. Appleby is fulltime, and he and Mrs. Appleby live in the parsonage next to the church. They came to Cross Roads from First Baptist of Mobeetie, Texas in June 1968. They have two sons in Southwestern Baptist Seminary of Ft. Worth.

Our Statistics: Resident membership 130, Sunday School enrollment 141, with an average attendance of 90. Church Training enrollment 113, with an average attendate of 64. The budget for 1971 is \$12,660.

Our Message: Jesus Christ - crucified for our sins, resurrected for our justification, reigning in glory, returning for His own - as the only Way of salvation, and the hope of the world.

Our Mission: To proclaim the Gospel of salvation in Jesus Christ beginning at home and reaching to the uttermost parts, as our Lord commanded. We are a mission-minded church. Local and world mission causes are 20% of our budget. We are beginning the third year od aid to churches in pioneer areas of Baptist work. One unique program is an invitation to our men to give \$1 per week above their tithes and offerings to a special Mens Mission fund.

Our Philosophy: The Church is a living organism, the body of Christ; He is the Head. The church is also a local organization made up of baptized believers who share a personal commitment to Him as Saviour and Lord, growing toward christian maturity through worship, witness, education, and ministry; proclaiming the Gospel to the world, and applying it to everyday life. The Church is His extension in the world. The local church is not a graduate school for saints, but a kindergarten for sinners.

Our Program: Bible centered with one objective: to reach people for Christ. We live in a complex society, and people are involved in other good causes and organizations. When a choice must be made between these and the church the christian should choose his church, we believe. But we also see our obligation to arrange our programs, if possible, to avoid conflicts. That is why we have designated Wednesday night as Family Night. At this time every organization meets and carries on its program, several meeting at the same time. Rarely do we have to ask anyone to be at the church other than Sunday and Wednesday nights.

THIS WEEKS FEATURED CHURCH PAGE SUPPORTERS:

Farm Tractor & Service, Inc.
Sweetwater Prod. Credit Assn.

Make It A Point This Week To Let Them Know That You Appreciate Them Supporting This Church Page... And Watch This Space Every Week For Your Church Feature.

Bart Strayhorn
H.L. Davis & Co.
Home Lumber Co.
Rollins Farm Supply
Rotan Dept. Store
Citizens State Bank
Fisher Co. Farm Bureau
Hatahoe Drive Inn
Farmers Union Coop. Gin
First National Bank Of Rotan

Crestview Lodge
Bill & Gene T.V.
Champion Jewelry
Sue's Beauty Shop
Atwell Cleaners
Rotan Paint & Body
Clinic Pharmacy
Rotan Insurance Agency
Rotan Cotton Oil Mill
Gray Butane & Chemical Co.

Midwest Electric Roby
Thrif-Tee Food
Noles Drug Roby
Landes Furniture
Roby Ins. Agency
Rotana Restaurant
Fisher County Nursing Home
Calvins Grocery & Market
Weathersbee Funeral Home

ATTEND CHURCH THIS SUNDAY

JEWELRY GIFTS that say "I LOVE YOU, VALENTINE"

Nothing Lasts Like A JEWELRY GIFT

WATCHES
RINGS
PENDANTS
DIAMONDS
EARRINGS

YOU'LL LOVE OUR EASY CREDIT TERMS!

CHAMPION JEWELRY

735-3494
Rotan

<p>FIRST UNITED METHODIST Rotan, Texas Albert W. Cooper, Pastor Sunday School - 9:30 a. m. Worship - 10:30 a. m.</p>	<p>CHURCH OF NAZARENE Rotan, Texas H. D. Williams, Pastor Sunday School - 9:45 a. m. Worship - 10:40 a. m.</p>	<p>HIGHLAND HOME BAPTIST Rotan, Texas John Barnes, Pastor Sunday School - 10:00 a. m. Worship - 11:00 a. m.</p>	<p>SYLVESTER BAPTIST CHURCH Sylvester, Texas Sunday School - 10:00 a. m. Worship - 11:00 a. m. Sunday Night - 7:00 p. m.</p>	<p>FIRST UNITED METHODIST Sylvester, Texas Morning Worship - 9:45 a. m. Sunday School - 10:30 a. m. Monthly Prayer Meeting</p>	<p>ST. JOSEPH'S CATHOLIC Rotan, Texas Rev. Robert C. Dillenbeck Masses Sunday - 8-9:30 a. m. Masses Weekday Consult Pastor</p>	<p>IGLESIA BAUTSTA 1st Mexican Baptist Church Rotan, Texas Sunday School - 10:00 a. m. Worship - 11:00 a. m.</p>	<p>LITTLE ZION BAPTIST Rotan, Texas Rev. W. B. Johnson, Pastor Sunday School - 9:45 a. m. Worship - 11:00 a. m.</p>	<p>ROTAN FORESQUARE CHURCH Eighth and Genevieve John Waldren, Pastor Sunday School - 10:00 a. m. Worship - 11:00 a. m.</p>	<p>EL PASO BAPTIST CHURCH South of Roby F. E. Healer, Pastor Sunday School - 10:00 a. m. Worship - 11:00 a. m.</p>
---	---	--	---	---	---	---	--	---	---

As It Looks From Here

By Congressman Omar Bureson

The mayor of a small town in Italy was having trouble getting his city council to approve his recommended budget. According to a foreign newspaper report, he hit upon an idea of unusual strategy. He spent a night in a hut, performing rites involving the sacrifice of a black hen. It seems he depended upon two good spirits by the names of Rakei and Bayel who, he said, looked after economic and financial affairs. Just maybe Washington should be calling Rakei, Bayel and one black hen to report immediately. President Nixon submitted his Fiscal Year 1972 Budget to the Congress this past week based on the theory of a "full-employment."

The idea is fairly simple. With unemployment hovering around 6 percent, the U. S. economy is underproducing very seriously. Whenever the economy underproduces, the Federal revenues suffer severely.

In the next fiscal year, it is estimated that Federal revenues from all sources, including social security taxes, should be about \$230 Billion. Since the economy is underproducing so badly, the actual revenue is estimated to be about \$215 Billion.

Since there is underproduction and unemployment, the Administration says the economy needs stimulation. To stimulate, the idea is to set the spending level at a rate of Federal tax collections that would come in if there were full employment. Based on this theory, a balanced budget is accomplished on "full employment." The result, however, is a \$15 Billion actual deficit.

The fiscal year budget of 1961 is an example of what might have happened had the "full employment" concept been applied. In that budget the actual deficit was \$3.4 Billion. Unemployment stood above 6 percent, about where it is today. If the "full employment" idea had been applied, there would have been a \$11.3 Billion surplus.

A "Full Employment Budget" can be defined as the excess over Federal spending that would have been collected had there been full employment. Full employment, in turn, is defined as existing when unemployment drops to 3 percent or less of the labor force.

In accordance with the rules now adopted by the President, it is all right to have an unbalanced budget when there is high unemployment.

This idea is not new. The theory was proposed several years ago by some of the economists who are now in the Administration, one of which is Mr. George Shultz the President's Economic Counselor. Dr. Walter Heller, Chief Economic Advisor to President Kennedy has been longtime advocate of the theory.

A book published last year called "The Real Majority," authored by Richard M. Scammon and Ben J. Wattenberg, political writers, portrayed the typical American voter as a 47-year-old housewife, living in the suburbs of Dayton, whose husband is a machinist. She is greatly upset about such things as crime, urban unrest, student riots, drugs, pornography and other things related to "social issues." Her views in this regards are conservative. The writers say, however, that the same average citizen is more liberal on "bread and butter" issues.

It would appear that in the case of a "full employment budget," a liberal position is being taken by the President. The position seems to favor strong support for "law and order" but soft pedals our serious economic condition. Some of us feel that there is serious error in these assumptions. It is not complimentary to

the citizens of this Country to think that they are not equally concerned with high Government spending, high taxes, inflation--to assume that Americans are "liberal on bread and butter issues." There is sufficient evidence to show that a large percentage of people have a great concern--yes, fear--of a big overpowering Federal Government. Although the demands for more services of one sort or another are great, there is also demand on the part of many that Government spending, heavy taxes and rising inflation be brought under control. An Administration and a Congress which does not meet this test will undoubtedly be vulnerable the next time people go to the polls.

El Paso Hosting Cotton Conference In March

A total of 10 Texas Cotton experts will be featured on the 1971 Western Cotton Production Conference program. It is scheduled for March 3-4 at El Paso's Rodeway Inn on Gateway West.

Hundreds of producers, agribusiness leaders, Extension personnel, journalists, and research scientists are expected to attend the conference which will be developed around the theme "Increasing Profits for the Producer."

The conference has been pre-

Margaret Shelly Honoree At Tea

Miss Margaret Shelley, bride-elect of Archie Glen Overby, was honored with a gift tea Saturday, February 6, from 2-5 p. m. in the home of Mrs. Mack Rivers.

The bride's table was covered with a white lace cloth over blue and was centered with a blue and white flower arrangement.

Guests were served blue and white cookies and punch.

Hosting the affair with Mrs. Rivers were Mmes. E. W. Rivers, Dick Edwards, Charles McCall, Ed Aldridge, John Leach, Ruby Lang, Charlie Messick, Archie Rivers, Lee Decker, Lon Weems, Blair Berry, Jimmy Rivers and Carroll Murphree.

ATTEND CHURCH SUNDAY

Roby School Lunchroom Menu

Roby School lunchroom menu for week of February 16.

MONDAY Teachers workday, no school

TUESDAY Hamburger Steak, Gravy, Buttered rice, Green beans, Oatmeal cookie, Milk, Bread.

WEDNESDAY Corn Dog-Mustard, Cream Potatoes, Black eyed peas, Pineapple Upside cake, Milk, Bread.

THURSDAY Fish Sticks-Tartar sauce, Potato in white sauce, Green Salad, Jello, Hot Rolls, Butter, Milk.

FRIDAY Hamburger, Potato Chips, Lettuce, Tomato, Brownies, Milk.

viously sponsored by the National Cotton Council, but beginning this year, land-grant universities of the Southwest will take turns at sponsorship.

New Mexico State University will host the 1971 conference with Texas A&M University, the University of Arizona, and the University of California as co-sponsors. The Five-State Cotton Growers Association is cooperating.

Besides Texas, five other states will be represented on the program---Arizona, California, North Carolina, Tennessee, and New Mexico. Cotton Incorporated and the National Cotton Council will also have experts at the sessions.

Four Texas A&M scientists from College Station will speak during the conference---Dr. Lambert Wilkes, Agricultural Engineering Department; Dr. Perry Addison, head, Entomology Department; B. G. Reeves, Extension cotton ginning specialists; and R. L. Ridgway, USDA entomologist.

Three from the Lubbock Research and Extension Center will also be present. They include Dr. Levon L. Ray, cotton breeder; Elmer B. Hudspeth, Jr. and I. W. Kirk, both agricultural engineers.

Other Texas program participants are Dan Davis, manager of the Plains Cotton Co-operative in Lubbock; Milton L. Smith, Industrial Engineering Department at Texas Tech; and Charles Neeb, Extension area entomologist from Fort Stockton.

Billie Houston Gives Program

The public is cordially invited to this month's meeting of the Fisher County Young Homemakers. The program will be brought by Billie Houston of Broyles Carpet in Abilene.

The meeting will be held on Monday, February 15 at 7:30 p. m. in the Home Economics Room of Roby High School.

Mrs Cora Hayter Rites Are Held

Funeral for Mrs. Cora Hayter, 92, was held at 2 p. m. Wednesday, February 3, at the First United Methodist Church with the Rev. Wallace Kirby, pastor, officiating.

Burial was in Hobbs Community Cemetery, directed by Bolger Funeral Home.

Mrs. Hayter died Tuesday in Cogdell Memorial Hospital. Born July 5, 1878 in Cotton Valley, La., she married James

C. Hayter in Claytonville in 1896. He died in 1925.

Mrs. Hayter had been a resident of Scurry County for 43 years.

She is survived by two daughters, Mrs. Victor Womack of Lubbock and Mrs. Connie Tutt of Hobbs; one sister, Mrs. W.S. Etheredge of Hobbs; one brother, Sidney W. Bryan of Munday; five grandchildren; and ten great grandchildren.

Roby Hydro Inc.

PHONE 776-2240 NIGHT 776-2388

Butane & Propane
SALES & SERVICE

INTERNATIONAL-TRUCK

Sales and Service
REPAIR ON ALL
TRUCKS and TRACTORS
Roby, Texas



Red Roses
say... "I LOVE YOU"

Send Your VALENTINE FLOWERS

ROTAN FLOWER SHOP
"We Wire Flowers Anywhere"

Artificial Arrangements — Gifts
735-2017 735-2261 735-3356

ADVERTISING PAYS

Portraits OUR PROFESSIONAL PHOTOGRAPHER
WILL MAKE 6 TO 8 DIFFERENT POSES FOR YOU TO CHOOSE FROM





LARGE WALL SIZE 11x14
Only **95¢** Plus 50c Handling
Regular \$10.00 VALUE

LIFE SIZE 16x20
Only **\$1.95** Plus 75c Handling
Regular \$24.95 VALUE

SATISFACTION GUARANTEED
★ Silvertone Bust Vignette
★ One Per Subject ★ No Age Limit
★ Groups \$1.00 per person extra, either size

FREE 11x14 Silvertone Portrait to EVERYONE OVER 60!

This Very Special Offer is presented as an expression of our thanks for your patronage.

ROTAN DEPT. STORE
Mon. Feb. 15, 1971
10 Am to 5 Pm

Price Bustin'

WASHINGTON'S BIRTHDAY SALE

1 Table Of Shoes \$1.⁹⁹ For Ladies & Children

DRESSES	A Little Bit Of Everything (Except The Cherry Tree) On Our
One Rack..... \$3 ⁹⁹	DOLLAR TABLE
One Rack..... 1/2 PRICE	RACK OF
One Group SWEATERS	MENS SHOES
1/2 Off	\$7 ⁹⁸ and \$9 ⁹⁸
One Group SWEATERS	DARDENS
1/3 Off	DEPARTMENT STORE

THE MASONIC LODGE

(Rotan # 956)

Will Have An Awards Presentation

Thursday, Feb. 11th At 7-00 Pm.

One 50 Year Service Pin & Fifteen
25 Year Pins Will Be Presented

Light Refreshments Will Be Served
All Master Masons Are Invited

MEATS

Gooch (thick sliced)

BACON LB. **59¢**

BEEF LIVER LB. **39¢**

CHUCK ROAST lb. **59¢**

Shoulder
ROAST
69¢ LB.

Arm
ROAST
89¢ LB.

Energy
1/2 Gallon

BLEACH **29¢**



SHURFINE Sugar 5 LBS.

19¢

With Purchase of
28 oz.

Comet Fluffy RICE (57¢)

FOLGERS

Instant

COFFEE

6 oz. JAR

79¢



**MIRACLE
WHIP**



59¢

QUART

Our Darling
CORN
303 Can
5/\$1.00

Bakers

**CHOCOLATE
CHIPS**

12 oz.

49¢

PILLSBURY

**PANCAKE
MIX**

(2 LB.)

59¢

ELLIS

2 1/2 Can

JUMBO TAMALES

3 FOR \$1.00

Kraft 18 oz.

APPLE or GRAPE JELLY **3 for \$1.00**

FAB

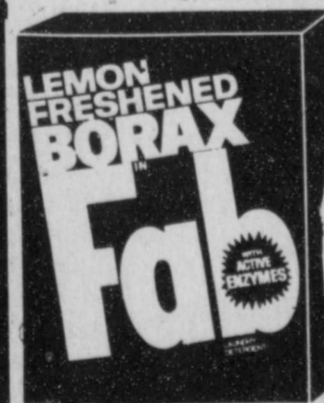

98¢

King Size

PRODUCE

LETTUCE

12 1/2¢ Lb.

BANANAS

12 1/2¢ Lb.

CABBAGE

8¢ Lb.

18oz.

KRAFT **39¢**

Bar B Que

Parkay

OLEO

1 lb. Quartered

29¢

Shurfine SHORTENING 3 LBS. **89¢**

Skinner Short Cut 10 oz.

MACARONI **2/49¢**

Shurfine FLOUR 10 LBS. **89¢**

Shurfine 303 **3/53¢**

Shurfine SPINACH

Shurfine 32 oz. WAFFLE SYRUP **53¢**

Shurfine 10 oz. BROCCOLI

SPEARS **3/\$1.00**

Scott Jumbo

PAPER TOWELS **2/89¢**

Buy Tendercrust Bread

We Reserve The Right To Limit Quantities

GLEN'S



THRIFTWAY

U.S. GOV'T. GRADED MEAT
GLEN HOLT
owner and manager

ROTAN, TEXAS.

SPECIALS GOOD
Feb 11 thru 17

SUPER MKT



40¢ Thriftway COUPON 40¢

SAVE 61¢

with this coupon when you buy the 2 LB. Can of

Yuban COFFEE



2 LB. Can - Only \$1.37 with this Coupon

Cash value 1/20¢

40¢ COUPON GOOD Until Feb. 17th. ONLY 40¢